SATURDAY HALF HOLIDAY.

Until September 11, the Daily Press will be published at 1 p. m. on Saturdays. Classified ads. received until noon.

PLAINFIELD DAILY PRESS

THE WEATHER.
Partly cloudy tonight and Tuesday, probably showers; somewhat cooler; moderate shifting winds becoming north and northeast.
Highest yesterday, 88; lowest this morning, 71.

Established May 10, 1887. TEN PAGES PLAINFIELD, NEW JERSEY, MONDAY, AUGUST 2, 1915. TEN PAGES Two Cents a Copy, $5 a Year.

COPIED LOCAL MAN'S PASSPORT

Reginald Rowland Victim of German Secret Service Cupidity.

HE AIDS GOVERNMENT

German Photographed Original Passport Issued to Mr. Rowland, and by Changing Personal Description Gave Copy to German Spy.

Reginald Rowland, son of Mr. and Mrs. David H. Rowland, of West Eighth street, this city, played an innocent, but important part in the recent detection of a passport fraud which was worked by the German Secret Service to get a spy into England. As was told in the Daily Press a few weeks ago, Mr. Rowland went on a business trip to Germany last spring accompanying M. A. Rice, of Atlantic Highlands. In order to visit that country he procured a passport from the State Department at Washington.

The first intimation that Mr. Rowland had that his name was being used by a German spy was when the State Department informed him at his present home in Providence, R. I., that the alleged spy had been arrested in England, carrying what appeared to be an American passport, which he had confessed he received in Antwerp from Captain Schnitzer, of the German Secret Service.

The name given in the passport was Reginald Rowland. The latter's address was on file in the Citizenship Bureau of the State Department, and an inquiry was sent there for Rowland's address. Mr. Rowland himself responded and surprised officials by the statement that he had his passport in his possession. At the request of the State Department, he surrendered the genuine passport, and it was forwarded to the American Embassy in London in order that it might be compared with the passport taken from the German arrested in England.

(Continued on page 4.)

TRADE PAPER PAYS TRIBUTE TO H. E. BOWEN OF THIS CITY

The Editor and Publisher, a well known trade paper, in its issue of Saturday said:

"Henry E. Bowen resigned his position last week from the advertising department of the New York Herald after a connection of twenty years with that publication. Mr. Bowen comes from a newspaper family of three generations in New York, his grandfather, Lewis Tappan, being the founder of the Journal of Commerce, and his father, Henry C. Bowen, of the Independent. His first newspaper work was as publisher of the Brooklyn Union, previous to its being known as the Standard Unon. He was also connected with the Cosmopolitan Magazine during its ownership by John Bresben Walker, and later with the Mail and Express, and placed in charge of the Brooklyn department by the late Colonel Elliott F. Shepard.

On October 1, 1895, Mr. Bowen was engaged by Albert Fox, advertising manager of the New York Herald, and he has remained with that paper until the present time. He is now enjoying a much-needed rest at his home, 740 Watchung avenue, Plainfield, New Jersey.'"

MISS GERALDINE DUNHAM TENDERED LINEN SHOWER

Miss Geraldine Dunham, daughter of Mr. and Mrs. William N. Dunham, of East Second street, was given a linen shower Saturday afternoon by sixteen of her intimate friends. The affair was a complete surprise to the young woman, who was the recipient of many handsome and useful pieces of linen. The afternoon was spent in a social way, games, singing and refreshments being enjoyed.

Miss Dunham will be married in September to William N. Tier, Jr., son of Mr. and Mrs. William N. Tier, of Westervelt avenue.

HAROLD DAVIS IN CALIFORNIA.

Harold Davis, son of Mr. and Mrs. Harry F. Davis, of Union street, has gone to Los Angeles, Cal., where he will spend one year. Mr. Davis was valedictorian of the graduating class at Plainfield High School this year, and was one of the best musicians in the school. His health has not been of the best for some time, and he has decided to take a long rest in a suitable clime before beginning his studies at Cornell.

IT'S A BOY.

Mr. and Mrs. William Lafferty, of John street, are the parents of a boy born to them Saturday.

EXCURSIONISTS SEE TRAIN RUN OVER MAN

Many Plainfielders in Throng at Lake Hopatcong Accident.

About fifty Plainfielders were among the hundreds of spectators at Nolan's Point, Lake Hopatcong, yesterday, who witnessed a serious accident, when Michael Ryan, of Paterson, was thrown beneath the wheels of the Newark excursion train and had both legs severed just above the ankles. Ryan came to the lake at about 11 o'clock yesterday morning with an automobile party, and was walking along the railroad track when the locomotive coming around the curve between Lee's and Allen's pavilion struck him. Because of the large number of excursionists and visitors the engineers failed to notice the man, or to know that he struck him until the crowds shouted and signaled him to stop the moving locomotive.

The unconscious man was removed to the Memorial Hospital at Morristown, where his condition was reported as critical this morning.

Reports from the lake this morning say that a severe electric storm visited the entire island. Bathers received a scare when a bolt of lightning struck Alpine Point, bounded into the lake and hit Frank Dixon and Harry Clennon, of Newark.

TO BREAK UP LOITERING IN NETHERWOOD SECTION

Numerous complaints filed with the police by residents living in the vicinity of Johnston and St. Mary's avenues last night resulted in the arrest of eight boys, whose ages range between fourteen and eighteen years. Captain John J. Flynn and Lieutenant Maurice Higgins took the youths into custody in a vacant house on Johnson avenue.

When the raid was made the boys were indulging in card playing and gambling, the sum of fifteen cents comprising the "pot." In court this morning Judge DeMeza gave the crowd a "shaking down" after they had been caught in lies and threatened them with jail sentences if they are arrested again for the same offense. Chief Kiely stated in court that he had instructed his men to keep a careful watch in that section, and all loiterers will be picked up and severely dealt with.

RAIN KEEPS ATTENDANCE DOWN AT UNION SERVICE

A congregation of about sixty people braved the storm last evening, and attended the union church service in the First Baptist church, where the Rev. Dr. J. A. Chambliss, a former pastor of the First Baptist church, preached. Dr. Chambliss also occupied the pulpit in the morning in the absence of the pastor, Rev. Dr. Philip B. Strong. The union service next Sunday night will be held in the First Methodist Episcopal church. Dr. Chambliss is now located at Jefferson City, Tennessee, where he is professor of Biblical history and literature in the college there. Dr. Chambliss will preach again in the First Baptist church Sunday, August 15.

PRESTON CLAY FINED $50 IN CITY POLICE COURT

Arraigned for the second time for the purpose of changing his plea from not guilty to one of guilty, Preston Clay, a local negro, was sentenced to pay a fine of $50 or spend ninety days in the county jail by Judge DeMeza in the city court this morning. He was charged with an offense which the court this morning classed as being one of the most despicable ever made against a local man.

This is his second arrest on charges of the same nature, and Judge De Meza stated that a third appearance would probably mean a State prison term.

COMMITTEE MEETING.

The committee having charge of the euchre recently given at the Columbus Club will meet tonight at the West Front street clubhouse to make returns for the tickets. Those in charge of the affair expressed great satisfaction over the result of the euchre, a large sum being realized. All having tickets or money for tickets are requested to settle for them as soon as possible.

RAIN SPOILS PICNIC.

The local Saengerbund tried to hold their annual children's picnic yesterday at Interhaven Park, and had just gotten fairly started when the rain came up and put a stop to the festivities. The picnic will probably be held on at later date.

TROOPERS HOME, TIRED BUT HAPPY

Plainfield Citizen Cavalrymen Had Strenuous Week at Mt. Gretna.

ACTIVE IN SHAM BATTLE

Spent Friday Night in Tiny Shelter Tents—Received Highest Grade of All the 21 Troops in Camp for Care of Health of Men.

The Plainfield members of Troop D, First Squadron Cavalry, N. G. N. J., returned to this city late Saturday afternoon, from the cavalry camp at Mt. Gretna, Pa., eager for hot baths, clean clothes, home-cooked suppers and real beds, but enthusiastic over their experiences,—especially those in the battle of Friday.

Although in this sham engagement between eleven hundred Pennsylvanians and the troops of New Jersey and Maryland together with the regulars,—seven hundred in all—the members of Company D were so largely engaged in patrolling that only a small part of them actually reached the firing line. All were actively employed, and all, hearing the rattle of the rifles, felt something of the thrill of battle.

They also believed their side, commanded by Major Bryant, of the New Jersey First Squadron Cavalry, had won. No decision was actually rendered, but the Pennsylvanians certainly failed in the prime purpose of their strategy, to turn the enemy's flank and roll up his army.

The theory of the battle was this. The Reds, lying across the Susquehanna River, had just declared war on the Blues, and natives of the Blues at Mt. Gretna having collected large stores of supplies in that town became alarmed by rumors that the cavalry of the Reds at Rowena was about to raid them, and sent a warning to the Blues' commander at Lebanon, who rushed forward a force of cavalry to protect these supplies. It was a kind of race between these two

(Continued on page 4.)

MUSICAL SERVICE GOT BIG RECEPTION

Temple Baptist Bible School Introduced a Novelty Yesterday Morning.

The Temple Baptist Bible school yesterday began its series of musical services which are to be continued for each Sunday during August. Believing that it would be a pleasant change for the school, as well as for the teachers, the officers of the school decided that the month of August should be devoted to special musical services, taking the place of the usual lesson period.

The success of this plan was evinced from the large attendance at the session yesterday. After the usual opening exercises, a program of instrumental music was given by the Kahn Trio, two sisters and a brother, piano, violin and cornet. These artists have established a most successful record for sacred music in various churches and Sunday-schools. The performance on these various instruments was truly wonderful and the selections rendered were much enjoyed by all present. The violin and cornet solos were especially pleasing, and the selections given by the Trio together, were marvels of successful musical ability.

In addition to the Kahn Trio, Whitney Frazee, cornet, and Miss Bessie Carson, piano, assisted with the music. Next Sunday, Emil Closs, with his famous gospel bells, will furnish a program of sacred music. Mr. Closs has attained a merited popularity for his sweet music with the bells. The service begins at 9:45.

CHIEF WEISS' VACATION.

Chief Marshal George Weiss, of the North Plainfield police department, will spend his vacation in his bungalow at Washington Rock. Mrs. Weiss and their son left for the bungalow today, and Marshal Weiss will follow Thursday, when his vacation commences.

EXPECT NEW UNIFORMS.

Members of Company H, Uniformed Rank, Jr. O. U. A. M., expect to receive their new uniforms at the regular August meeting tomorrow night. Captain William Hartpence desires a full attendance at that meeting for the drill.

BIRTH OF A DAUGHTER.

Mr. and Mrs. William Walsh are the parents of a girl born to them yesterday.

Advertise in the Daily Press.

CITY DRENCHED BY CLOUDBURST

Worst Storm in Recent Years Visited This City Yesterday Afternoon.

NO RELIEF IS FELT

Heat and High Humidity Continues—Crops Washed Out in Washington Valley—Traffic Cut Off in Surrounding Suburbs.

Coming as a climax to a day of heat and continued high humidity, the storm that drenched Plainfield late yesterday afternoon brought no appreciable coolness, but did a vast amount of damage in surrounding suburbs and other parts of the State. The suddenness of the cloudburst and the vivid electrical display caught many Sunday afternoon pleasure-seekers unawares, and incoming trains, trolleys, automobiles and other vehicles carrying human freight coming into the city last night brought throngs to their homes drenched to the skin.

During the latter part of the afternoon and up to shortly after 9 o'clock last night torrents of rain fell, but the heat continued and was felt just as bad today. In nearby suburbs traffic was practically paralyzed for hours and farmers' crops were not spared by the storm-king. Hundreds of dollars worth of damage was done to truck in outlying districts, and it was stated that the rain which fell between 4 and 6 o'clock broke all records for local precipitation this year.

Numerous trees were stripped of limbs in various portions of the city, and lawns and roads were washed out, but the extent of the damage was not nearly as great here as in other places. Plainfield's usual "horseshoe luck that makes itself felt during rainstorms of this kind was plainly evident yesterday, and although the city got its share of rain water and electricity, the damage is set at a minimum figure.

The brook at Bound Brook overflowed and completely covered the trolley tracks within the immediate vicinity. All of the streets in that section were covered with three feet of water, and traffic was brought to a halt for over two hours.

Farmers coming to Plainfield on their usual Monday morning trips today had "hard luck" tales aplenty to relate to their local customers. The corn suffered greatly from the wind, and large green stalks were tossed about and crushed to the ground. Th country roads in the Washington Valley district will have to undergo some sort of repairing before they will again be passable. Several accidents occurred, but no serious injuries have been reported. On the Metuchen road, three autos were ditched, but no one was hurt.

Washington Valley suffered great damage. Farmers living in the valley sustained heavy losses through the rain. In some cases growing potatoes were washed out of the ground and carried away., being scattered by the water to the four quarters of the compass. Wheat and oats, cut and in the shock, were swept from the fields and carried away. John Bowers, of the valley, lost his entire oat crop,, which was carried down the small brook which has its rise near his place and empties into Bound Brook.

In many fields the corn crop was leveled to the ground. Newly plowed fields were swept bare of top soil, which was carried away. Culverts were blocked, and the roads this morning looked as if they had been swept. The storm was the worst that has visited that section for many years, and seemed to be confined entirely to Washington Valley.

COLLECTOR STILL ILL.

Tax Collector George F. Brown, of the borough, is still confined to his home by illness, and as a consequence the list of delinquent taxpayers for the year 1914 will not be advertised today. The day on which the advertisement will appear for the first has already been postponed several times, and the delay is giving property owners an opportunity to settle up without having to pay the added expense of advertising.

125 JOIN UNION.

Routine business relative to the agitation now being promoted by the machinists' union for shorter hours was transacted by the executive committee of the Building Trades' Council at a meeting Saturday night. As the result of Thursday night's mass meeting 125 machinists decided to affiliate with the union and submitted their applications Saturday night.

WEDDING IN OCTOBER.

Mrs. Bettie C. Valentine, of East Second street, this city, announces the engagement of her daughter, Miss Rebecca P. Williams, to William H Alston, of Newark. The wedding will take place in October.

NO AGREEMENT ON UNION DEMANDS

Vice-President J. J. Keppler and Others Representing Machniists Here Today.

TO ANSWER TOMORROW

Mr. Keppler Says Men Will Demand Increase in Pay at Printing Press Shops, in Addition to Eight Hours of Work.

Jacob J. Keppler, vice president of the International Machinists' Union, Hugh Riley, business agent of the New Jersey district, and Thomas E. Carroll, a representative of the International Machinists' Union, who has been making his headquarters in Plainfield, visited the nine local shops employing machinists this morning, in accordance with an agreement arrived at during a mass meeting here last Thursday night. They formally presented the workingmen's eight-hour day demands to the factory officials.

Although the committee reported a cordial reception in each shop none of the superintendents agreed to the demands and will probably make no definite decision until tomorrow afternoon. The action of the officials of the Saurer plant of the International Motor Company in announcing a forty-eight hour week, or eight hours a day, with war order bonuses for their employes, was at first taken as a good omen, but the wording of the agreement has since aroused considerable anxiety among the machinists who believe that it is not binding enough. They are afraid that the order will be short-lived and have announced that they will hold out for a more definite document. In an interview with a Daily Press reporter this afternoon, Mr. Keppler said:

"Since coming to Plainfield I have found conditions such as would warrant us demanding an increase in pay for our men in the three printing press shops in this city and so informed the superintendents. Hence,

(Continued on page 5.)

PLAINFIELDERS IN PANIC ABOARD SHIP

Local Excursionists Included in Passenger List of the Grand Republic.

Capt. Edward Carmen and the crew of the Grand Republic, a sister of the General Slocum, which was burned with a loss of 950 lives in June, 1904, got credit yesterday for bringing 1,700 men, women and children safely out of the most serious steamboat panic of recent years in New York waters, which started as the steamer was nearing Coney Island. Included in the passenger list were Joseph J. Carty, M. J. McCarthy and numerous other Plainfielders.

Frightened men and women, their terror increased by the memory of the Eastland disaster fought each other on the Grand Republic to get life belts and small boats when the cry of fire swept through the vessel.

A barroom brawl had started the rush. A young woman heard the loud voices below and shouted "fire." The cry was passed swiftly along. The girl, in a faint, fell down a companionway. Other passengers took up the cry, and in the rush for safety women and children were trampled upon. The boat heavily listed to starboard.

OPENED CLUB'S COTTAGE.

Members of the Second Night Club of this city, have taken possession of their cottage at Keansburg for the remainder of the summer and a large party was entertained there over the weekend. Joseph Murray, Joseph Sullivan and Hyman Abrams remained at the resort to spend their annual vacations while an automobile party left here Saturday night and returned this morning with another group of members. The autoists were George Taylor, John Caulfield, M. T. Moynihan, Daniel MacAfee, John Duffy, Patrick Powers and John Coffey.

ANOTHER DELAY.

The sentencing of Donald Wallace, a Plainfield youth, who was found guilty of a serious crime by the county courts several weeks ago, has been again postponed by Judge James C. Connolly, at the request of his counsel, William R. Wilson. In all probibility he will come up for sentence again next Friday in Elizabeth. The reason given for the adjournment was the fact that his counsel wished to get together the accumulation of petitions being circulated in his behalf.

—Try Press want ads. They pay.

CHARLES YOUNG DIES SUDDENLY IN BOROUGH

Aged Resident Was in His Usual Good Health on Saturday.

Charles I. Young, of 50 Chatham street, the borough, died suddenly at his late home Saturday night. Mr. Young was in his usual good health Saturday, attended to business as usual, and returned home about 9:30 in the evening, suffered an attack of acute indigestion shortly after and passed away before a doctor could reach him.

He was in his sixty-first year and lived in this city for the past twenty-eight hours, coming here from Rahway. He was a metal worker by trade and was in business for himself. Surviving him are wife wife and four sisters.

Mr. Young was a member of Franklin Council, No. 41, Jr. O. U. A. M.; Queen City Lodge, Odd Fellows; Columbia Lodge, A. U. O. W., and the Men's Bible class of the First Baptist church.

The funeral will be held at the late home tomorrow evening at 8 o'clock and burial will be private in Hillside cemetery, Wednesday morning.

ANOTHER $4 IS ADDED TO DAY NURSERY FUND

"C. L." has forwarded $4 to the Daily Press to be turned over to the Day Nursery fund, which has been subscribed at various times through this newspaper. This makes $25.20 thus far contributed to this charity. The Kings' Daughters are in need of funds this summer more than ever, the organization being called upon for large quantities of milk. Besides milk, other provisions must be bought for the children.

The Daily Press will be glad to receive any further contributions, acknowledge the amount and send the money to the treasurer, Mrs. Anna Most. The contributions received to date follow:

"C. L."	$ 4.00
Mrs. W. H. Riley	10.00
Junior Dept., First Baptist Ch.	9.00
One little girl	1.00
Three little girls	1.20
Total	$25.20

SAYS HEAVY AUTO TRUCKS JARRED DOWN CEILING IN HOME

That heavy automobile trucks should use some other thoroughfare than Somerset street is the contention of a number of residents along that artery of travel, and it is possible that a petition will be drawn up, circulated for signatures, and presented to the Mayor and Common Council, asking that an ordinance forbidding the use of Somerset street by heavy trucks be passed.

Mayor Robert Clark, Jr., has been approached upon the subject and has notified the complaining property owners that the matter is one which must be regulated by ordinance. One woman informed the Mayor that the passage of the heavy trucks back and forth had jarred the ceilings in her home loose.

YOUTHFUL PRISONERS WILL BE ARRAIGNED TOMORROW

Samuel S. Swackhamer appeared in the city court this morning on behalf of the two youths arrested by Patrolman Dunlap, Saturday morning, on a serious charge, and asked for an adjournment until tomorrow, which was granted. In the meantime they were committed to the city jail in default of $500 bail.

The boys Cecil Harvey and Joseph Fatalli, are accused of attacking Harriet and Elizabeth Thompson, aged sixteen and fourteen, respectively, while the girls were returning to their home on Ann street at 10:30 o'clock Friday night. They were arrested after an all-night search on the part of the local police department.

SPECIAL JURY PANEL.

A special jury panel for the trial of three Union county murderers in September was chosen Friday by Judge Connolly and Sheriff Otto. The members from Plainfield are C. Berry Egan, Arthur D. Giles, Victor L. Houston, John F. Lindsley and Hamlet Lee Luckey.

Painting of Automobiles.

You will probably be sorry if you take the low man's figure, because you will get a job to fit the price. We offer expert workmanship, best materials, dust-proof, steam heated dry room, and moderate prices. Stryker's Garage, next to station.—Adv.

7 26 3-m

GREAT DEFENSIVE BY RUSSIAN ARMY

Slaughter of Germans Great, While Czar's Losses Have Been Small.

KAISER MAY FREE POLES

Reported to Be Prepared to Do so When He Enters Warsaw—No Change in Fighting in Northern France—Clintonia Sunk.

Petrograd, Aug. 2.—The greatest defensive action, in connection with an organized retreat, that the war has seen is being worked out by the forces under the command of Grand Duke Nicholas. The slaughter of the Germans has been terrific in their advance along the Narew and west of Warsaw, while the Russian loss in killed and wounded has been comparatively small. Small forces of Russians are bearing the brunt of the fighting, while the main body of Russian troops continues its retirement to the east.

So effective is the Russian defense just outside the gates of the city that military men declared today that Warsaw could never have been won by direct assault. The great Austro-German siege guns and the massed forces of the enemy could not have battered their way into the capital, they held, and the capture of Warsaw is only made possible by the progress of the Austro-Germans along the Lublin-Chelm line.

The taking of Warsaw will only slightly relieve the German feeling of disappointment over their failure to entrap the grand duke's armies, according to advices to the War office. When it became evident that the Russians were about to escape the trap, Gen. Von Hindenburg sent out a hurry call for reinforcements from the western battle front. These forces arrived, and have been seen in operation in Poland, according to an official statement from the War office, which contained this significant clause:

(Continued on page 5.)

STARVATION CONFRONTS RESIDENTS OF MEXICO CITY

Washington, Aug. 2.—Starvation conditions in Mexico City were detailed to the State Department through the Red Cross today. Charles O'Connor, the Red Cross agent in the Mexican capital, was authority for the report. Prices for food are absolutely prohibitive and there is at present no means of getting supplies into the city. The despatch from O'Connor urgently requested that the State Department take steps to alleviate conditions.

Consul General Arnold Shanklin, who left Mexico City for the United States following a clash of authority with the Brazilian minister there who is taking care of American diplomatic interests, will reach here tomorrow or Wednesday and immediately will confer with Secretary Lansing.

The State Department was informed today that General Gonzales will establish himself in Mexico City within a few days, and when this is accomplished officials here said no further excuse would be accepted from the Constitutionalists, if food conditions there are not immediately and permanently bettered.

Severe fighting between the Constitutionalists and Conventionalists at a point east of Guadaljoupe was reported today. The outcome of the battle was not stated.

TWO TEN DOLLAR FINES FOR BOROUGH OFFENDERS

"Ten dollars or fourteen days," was Recorder Hand's sentence in two North Plainfield police court cases this morning. The first offender was Frank Carroll, 31 years old, of Manning avenue, who was charged with being drunk. The second case was that of Harry Hansen, 23 years old, of 20 Lincoln place, who was charged by Special Officer Cooper with being drunk and driving his rig on Somerset street Saturday night without a light. The officer declared that the harness on the horse was dragging, one shoe was missing, and the animal looked as if it had been driven hard.

Hansen denied the charge of being drunk, but Recorder Hand sustained the officer and imposed the same penalty. Hansen was permitted to go out and get the money for his fine. Carroll will probably have to go to Somerville.

THE TEMPERATURE.

The temperature report from The State Trust Company today is as follows: 9 a. m. 78 degrees; 11 a. m., 80 degrees; 1 p. m., 85 degrees.

DUNELLEN

All the Happenings of the Day In Plainfield's Hustling Suburb.

MRS. SNOWDEN DEAD IN SEVENTY-THIRD YEAR

Mother of North Plainfield Man Passed Away Saturday at New Market.

Mrs. Catherine B. Snowden, aged 73, died on Saturday at the home of Nelson B. Dunn, in New Market, where she had been living since last fall following an illness of only a week.

The deceased was the daughter of Peter and Mary Webster Boice and was born and raised on the Boice homestead near Cal Blue's Corner. The first Boice came to New Market from Holland in the eighteenth century.

The deceased was the widow of Henry B. Snowden, whose mother was a sister to ex-Governor Randolph. At the time of his marriage Mr. Snowden was engaged in business at New Brunswick, and he took his wife to that city. Later Mr. Snowden entered business in Newark, and they moved there. After the death of Mrs. Snowden's mother, Mr. Snowden retired from business and moved, with his wife and son, Albert B. Snowden, who survives his mother, to the Boice homestead. Mr. Snowden died in 1907.

Mrs. Snowden's son who had a home in North Plainfield, tried to induce her to break up her home upon her husband's death and come to live with him, but she declined. She spent the summers at the Boice Homestead with her grandchildren, and the winters were passed at Mr. Dunn's home.

The deceased was an active church worker of the First Baptist church, of New Market. She was also a member of the Ladies' Aid Society of the church. Mrs. Snowden will be greatly missed by the community, which has known her so long and so well. She had a fine Christian character, and was one of those rare women who could not seem to do enough for others.

Besides her son, Albert B. Snowden, the deceased is survived by two brothers, Richard Boice, of Newark, and John Boice, who is out West somewhere and cannot be located. She is also survived by four grandchildren, Hazel, Louise, Richard and Welsh Snowden, of North Plainfield.

The funeral was held this afternoon from the undertaking parlors of Walter C. Runyon, in Dunellen. Rev. T. E. Vassar, pastor of the First Baptist church, was in charge of the service. The interment was in the family plot at Middlesex Hillside.

AT SAN FRANCISCO.

On a postal received by Kasper Fuchs from C. L. Wahl, Jr., of Washington avenue, who with his sister, Miss May, left two weeks ago Friday for California to attend the Panama Exposition, Mr. Wahl stated that he and his sister arrived in San Francisco a week ago yesterday and are having the time of their lives there. On the trip to the coast the two stopped off at Cumberland, Md., where they have relatives, and also at Chicago and Kansas City. On their trip home Denver and Yellowstone Park will be visited.

Mr. and Mrs. F. Percy Vail and daughter, Virginia, will close their beautiful home, "Valmere," this week and leave for California, where they will remain until spring.

John Dickenson and family, of New Market road, have returned from their six weeks' visit at Atlantic City.

Charles Van Nuis has purchased an auto from F. Percy Vail.

Thirty-five or forty of the members of Friendship Council expect to attend the celebration of "Home Day" at South Amboy in a body on Friday, August 13. The council has already cast 510 votes for Miss Mildred Beats, one of South Amboy's candidates for the Queen of the Day. These votes cost a cent a piece.

STORM NOT SERIOUS.

No great damage was done about town by the terrific storm of yesterday afternoon. According to Nelson B Giles, the milkman, who traverses the town from end to end each morning, the damage done by the storm was confined to the ripping asunder of a large tree in front of the residence of John Kocsan, on Front street, and the knocking off a portion of the slate roof of the roundhouse of the Central Railroad.

NEW BUNGALOW FOR MR. LAW.

The Apgar Construction Company has been awarded the contract of erecting a bungalow of stone construction on Mountainview Terrace for George Law. The bungalow is to be erected on the second lot east of the property of Edward Pennock. This lot runs all the way back to Green Brook, a distance of fully 500 feet. R. Luccio, of Plainfield, will do the mason work. The bungalow will contain all improvements and will cost in the neighborhood of $3,500. According to the contract it must be completed by October 1, when Mr. and Mrs. Law plan to move in. The bungalow, which is on the same street as the present home, will be occupied by their son, Walter Law, who is to be married this fall.

Miss Edythe Strickland, of Second street, is now enjoying her anual two weeks' vacation from her duties in the office of the Woodhull & Martin Company. The two weeks are to be spent camping at Altamont, N. Y., with four other girls from Plainfield.

All but ten of the 115 laborers employed by the H. K. Corbin Company in constructing the borough's collecting sewerage system struck for a raise in wages from $1.75 to $2 this morning. This is the second time that they have struck since the work was started. The first strike was unsuccessful and the ringleaders were discharged.

Former Councilman an[illegible] John H. Schneidler enter[illegible] and Mrs. William Mille[illegible] head Bay, Saturday afternoon.

Miss Flossie Gangloff, of Fourth street, returned on Saturday from Camp Wopowog, in Connecticut, where she spent a week of her annual vacation.

Miss Ruth Taylor, daughter of Mr. and Mrs. Thomas Taylor, of Washington avenue, is spending two weeks at Trenton visiting her aunt, Mrs. Elizabeth Baldwin.

Miss Ella Lane, of Somerville, was entertained by Mr. and Mrs. George I Apgar, Jr., of Lincoln avenue, over the week-end.

Mrs. George I. Apgar, Jr., and Mrs. C T. Voorhees have returned from Lebanon, where they spent a week.

Russell Garretzen, of Front street, spent the week-end at Allentown, Pa., where he visitied friends.

Mr. and Mrs. George Voehl, of Washington avenue, entertained John Kulp and daughter, Miss Frances, of Bayonne; Lester Conklin, of Brooklyn; Mr. and Mrs. Harry Gnatz and child, of Plainfield, and John W. Voehl, of Bayonne, yesterday.

Mr. and Mrs. Fred Doyle, of North avenue, are the parents of a bouncing boy, who arrived Friday morning.

Mr. and Mrs. George Meyers, of Prospect avenue, have returned from Bayonne, where they spent two days with relatives of Mrs. Meyers.

Chief Marshal Owen Mohan was a visitor in New York yesterday.

Russell Brakley, of Front street, has returned from Lake Hopatcong, where he spent his annual vacation.

Mr. and Mrs. Fred Smith, of Center street, visited Mr. Smith's mother, Mrs. Catherine Smith, at Raritan, yesterday.

Joseph Weiner, of Prospect avenue, has purchased a new bicycle.

FISHING TRIP.

Frank Smalley, of Prospect avenue, and Norman Vogt, of Walnut street, enjoyed a deep-sea fishing trip Saturday. Leaving for New York on the first train out, they arrived at Battery Park in time to catch the first boat for the fishing banks. The steamer didn't drop anchor until it was off Sea Girt, and the fish were so plentiful in that vicinity that it remained there all day. The fishermen didn't arrive home until after 7 o'clock. Their catch totaled 18.

Miss Lila Stites, of Dunellen avenue, has secured a position in the office of the Johns-Manville Company at Manville. She assumed her new duties last week.

Councilman and Mrs. Earle M. Jones have returned from Lebanon, where they spent their vacation.

VISITORS FROM THE WEST.

Mr. and Mrs. Peter Schneiderwind, of Prospect avenue, entertained Mr. Schneiderwind's brother, James Schneiderwind and family, of Omaha, Neb., Saturday. Mr. Schneiderwind and family were accompanied to the borough by Mr. Schneiderwind's sister, Mrs. August Rupell, of Washington, D. C., with whom they have been spending most of their time since their arrival in the East. Mrs. Rupell's daughter, Miss Marguerite Rupell, of New York city, was also among the visitors.

Bartholomew Kelly, of Madison avenue, enjoyed a day off yesterday from his duties as Towerman at the Prospect avenue crossing of the Central Railroad, and visited his daughter, Mrs. Joseph Nee, of Brooklyn, who recently gave birth to a son.

JITNEY SERVICE POPULAR.

The jitney bus service between this place and Plainfield, which was put into effect at 11 o'clock Saturday morning by J. W. Moldezky, of the Queen City, is already proving very popular with the boroughites, and Mr. Moldezky says he is doing a fine business. Quite a number of Mr. Moldezky's passengers to date have been those who have merely gone to Plainfield and back for the ride.

The regular monthly session of the Mayor and Common Council will be held in the Borough Hall this evening.

Postal cards received from Rev. E. R. Brown, the pastor of the Presbyterian church, who with his family left by automobile Friday afternoon for Island Heights, on Toms River, where they will spend the month of August, state that the trip was made in safety, and in the splendid time of three hours.

COMING HOME FOR VISIT.

Abner S. Coriell, assistant secretary of the Standard Oil Company, of California, leaves San Francisco on the 15th of this month for the borough to visit his parents, Mr. and Mrs. Charles Coriell, of Front street. Mr. Coriell, if not delayed, will arrive here on the 22d. He will remain here over Labor Day. On his trip home he will be accompanied by his wife and mother-in-law, who have been visiting in the East for the past month or so.

'Plains & Fanwood.

John Van Arsdale, until recently proprietor of the only blacksmith shop in the borough, is now an inmate of the Soldiers' Home at Kearny. He was a veteran of the Civil War and was active despite his sixty odd years until stricken with paralysis.

Anyone having any suggestions for the "community picnic" on August 11 will have about their last chance to express their views at the meeting to be held in the Baptist church tonight. In a few days the official programs will be ready for distribution and will contain the features of the day's program beside the business notices of local merchants. It has now been learned that Governor Fielder expects to be present the greater part of the afternoon.

George Palcanis, a New York architect, who at present resides in the Plains, has completed plans for a modern residence to be erected on Russell road, near Watson road, in the borough. Mr. Palcanis has drawn the plans for a number of local dwellings, including those for School No. 3.

Following the annual custom the regular sessions of the Sunday-school of the Episcopal church have been discontinued for the remainder of the summer. The Rev. Oscar S. Michaels now gives a lecture to the children every Sunday.

John Gimber has sold his house and grounds on Midway avenue to H. C. Lockwood, and has purchased two lots in Westfield from Mr. Lockwood. Mr. Gimer expects to leave sometime this month with his family for Chicago, where he will take up his residence. Another local realty transfer is that of two lots, map of Stansbery farm, by James McNider to Thomas Nicholl.

Mrs. Frederick Sherwood and son, Raymond, of Martine avenue, have been spending the past month with relatives at Weston, Conn.

Miss Emily Garder, of North avenue, has left for Camden Station, where she will visit friends for several weeks.

Wright McAnneny, of North avenue, has taken a position with F. A Dunham, a Plainfield civil engineer.

Mr. and Mrs. Peter Loeffler are the latest new-comers to the borough, having moved from New York to the Clifford bungalow on King street.

Miss Beatrice Head has returned to her home on Springfield road, after spending several weeks at Asbury Park.

Mrs. George Clark and daughter of Westfield road, have been stopping at Oceanport for their vacation.

Miss Kathleen Saunders, of the Valley road, has returned from an extended visit with friends at St. Johns, New Foundland. Mrs. S. B. Saunders left last week to spend the remainder of the summer in New Foundland and Nova Scotia.

The Rev. John Wade is visiting his parents, Mr. and Mrs. Abraham Wade, of Stanbery avenue. Mr. Wade is now installed in a parish in New York State.

Miss Emma Elliot led a very interesting meeting of the Epworth League of the Methodist church, last night. At the evening service the Rev. Raymond E. Marshal preached an absorbing sermon on "The Second Coming of Christ."

Miss Elizabeth Clemont, of New York, has been spending several weeks with Miss Evelyn Buckley, of Front street.

German Valley. and Chester

Mrs. Leo Gray has gone to Lake Hopatcong to remain until September.

Miss Jennie Sutton, of Dover, is being entertained by Mrs. Jacob Trimmer and her daughter, Mrs. Irving Buchanan.

Earl Allen, of High Bridge, is with his mother, Mrs. Emma Allen, for a brief visit.

Frederick C. Pfeifer is erecting a basket factory near here.

Miss Edna Fitzherbert, of Succasunna, is visiting Miss Lillian W. Downs.

Mrs. Alice Flomerfelt, of Lower Valley, is at the home of her son and daughter-in-law, Mr. and Mrs. William S. Swackhamer.

William Hoppock has just finished threshing his crop of wheat, harvested from a nine-acre field that produced 270 bushels.

A consecration service was held by the Young People's Society in the Lutheran church last night. Miss Marjorie Dufford was the leader, her subject being "Little Every-day Kindnesses."

Mrs. William Fisher is ill from heart trouble.

That funny fellow Scoop is on the classified page.

Flemington.

Edwin Case, Junior Farmer and Samuel Bodine, of this place, and Austin Klase, of Newark left Saturday for Woodfern to camp along the South Branch River for a week.

Communion services were observed at the Cherryville Baptist church yesterday.

Eli Hamilton is recovering from an operation performed at St. Francis' Hospital, Trenton.

Clarence Miller, of Hasbrouck Heights, is visiting Mr. and Mrs. Frank S. Holcombe.

Miss Katherine Schafer, of Elizabeth, is visiting Mr. and Mrs. Raymond Hann.

Alton C. Roberts, secretary of the Hunterdon county Y. M. C. A., left today for a hike to Delaware Water Gap. Members of the local Y. M. C. A. who will accompany him are Purcell Slattery, Milton Apgar, William Stockton, Stanley Bodine and Harry Moore.

A new metal ceiling and side wall is being placed in the county courtroom. New chandeliers are also to be provided. The freeholders next week will award a contract to paint the courtroom and the exterior of the building.

Frederick C. Dunham, of Brooklyn, is spending a few days with his parents, Assistant Prosecutor George W. Dunham and Mrs. Dunham.

Mr. and Mrs. George Granger have purchased two lots in the Flemington Manor tract, where they will erect a home.

Watchung.

Rev. Mebane Ramsay preached two interesting sermons in the Mary E. Wilson Memorial Union church, yesterday. In the morning Mr. Ramsay preached on "The Measurements of God's Love." The music consisted of an anthem by the choir, a violin solo by George H. Spier and a vocal solo by Miss Elsie Schmidt. "Things We Cannot Erase" was the subject of the evening's sermon. A quartet, composed of the Misses Grace Titus Lucy Hughes, Daisy Schmidt and Carol Hughes, sang "God Calling Yet."

The Watchung Chemical Engine Company will hold its monthly meeting tonight at fire headquarters.

Mr. and Mrs. Robert Burgess and daughters, of Edgewater, are spending the remainder of the summer here.

Mrs. Harry B. MacDonald and daughter, Helen, are visiting at Manasquan.

Mrs. William Sickles, of Newark, is the guest of Mrs. Simon Mantz at "Kirchbrae."

Mrs. Bodine and daughter, Miss Mildred, have returned to their home in Roselle, after spending a month as the guests of Mr. and Mrs. J. B. Meyers at "Echo Lodge."

Miss Mildred Payne, of Bayonne, is visiting the Misses Koch.

Miss Isabel B. Gillie has returned to "Lakeview Cottage," after spending a week at Asbury Park.

Miss Helen Canfield, who has been spending several days as the guest of Miss Elva Meyers, of Mountain boulevard, has returned to her home in Brooklyn.

Lawrence J. Vail has returned to his home after spending the week at Asbury Park.

Mrs. Joseph Weckerle and family have returned to Elizabeth, after spending a month at their bungalow on the Watchung mountains.

New Providence.

Mrs. Benjamin L. Webster and daughters, Grace and Ida Webster, returned Saturday to their home in Springfield avenue, West End, from a short visit to relatives in Newark.

Harry Hunter, of Hoboken, is making a short stay and Miss Margaret Grombolt, of Jersey City, spent the week-end with Mr. and Mrs. James B. Gray, of Long Hill, Chatham Township.

M. A. Coggshall preached yesterday in the Presbyterian church, the pastor, Rev. N. S. Reeves, having gone on his vacation. Rev. C. P. Metzler, for a number of years pastor of the church, will occupy the manse during the absence of Mr. Reeves and his family. He will preach August 8 and 15 and September 5.

Mrs. Fred Carroll, of the Circle, left Saturday for Roseville to spend several days with her sister-in-law, Mrs. William Weis.

Westfield.

The matron of the Children's Country Home at Mountainside is asking for the donation of a sewing machine, which is greatly needed at the institution.

Raymond W. Smith, of the Boulevard, has returned home after a residence of two years in Japan, where he was doing electrical work.

"You need not keep "on your hands," to your present disadvantage, any real estate that is "good enough to advertise."

A Galley o' Fun!

UNCLE HAWHEE'S PHILOSOPHY.

"Dis life am what we makes it. To de bull dog dis am a fightin' world De pusson wid red hair b'lieves dar's suppin' wrong uh-kaze everybody else ain't redheaded. De rat in de cellar draws up resolutions dat de sun has done gone out o' bizness. A drunk-man is 'stounded to see ladies and gen'lemen staggerin' along whilst he hisse'f walks straight. De cullud pusson prowlin' round chicken-houses at night gits de notion dat de world am full o' white men with guns. And so it goes, Brudder Waddkins, all down de line."

FULL SWING.

SLOTH AND DILIGENCE.

Sloth said to Diligence: "You work too hard. For two days now you have been busy plowing that field. I hear ingenuity has invented a plow driven by steam. Why not get one plow for you while you sit with me in the shade and enjoy life?"

Diligence bought the plow which would plow a field in a fraction of the time it had taken him to do it; but, instead of sitting in the shade, he put more land into cultivation, and it took all his time to attend to the plow and see that it worked properly.

When harvest time came he had more to do than ever on account of the new land he had cultivated.

Harvest over, Sloth went to pay Diligence a visit, saying to himself: "Now he will have a little more time to talk to me." But he found him conferring with Ingenuity in regard to a larger, more powerful plow, that he might next season put still more land in cultivation.

Moral: There is no cure for diligence.

A SPECIALIST.

"I've got a new place," said Gertie.

"Where?" asked Sadie.

"In the Right & Left glove factory."

"Isn't that nice?" said Sadie.

"Make me a pair of gloves some time, will you?"

"Yes, maybe, after a while. I like the work awfully well."

"But isn't there a lot to it?"

"No, not much. It's real simple. And we girls have lots of fun."

"But how do you ever get those little pieces sewed in between the fingers?"

"O, you mean the—the—well, I've forgotten what they call them; but I don't do that."

"O, you just do the rest of it?"

"N-no, not exactly. You see, the cloth is woven in one department—it's just like silk gloves, you know—and the gloves are cut out in another. Then they send them to another department where they put in those little pieces you spoke of. And then someone else puts on the tips of the fingers, and someone else does fancy stitches on the back, and someone else closes them—sews them up, you know, and someone else puts the buttons on, and—and—O, there's lots more to it! And it's so interesting. And then they all have to be looked over, and the mean old thing that inspects is always sending them back to the girls to be done over."

"And what part do you do?" Sadie asked.

"O, me? When you buy a pair of gloves they are always stitched together in pairs. Well, that's what I do."

INADEQUATE.

So fast was history made, and in forms and aspects so manifold and various, that Clio, the muse of the same, began to feel the disadvantage of being a woman.

"I can remember," quoth she, "what year big sleeves went out, but if anybody were to ask me who played third base with the Giants in 1897 I fear I should be at a loss."

The entire mythological system of the Greeks, in fact, while exquisitely beautiful, was nevertheless inadequate to the demands of the more exigent modern order.

LIMIT.

Willis.—Doesn't this stunt of chewing everything seventy-five times make you tired?

Gillis.—Not if they'd stop then, but my wife will keep chewing on a bit of scandal for weeks at a time.

THE REAL REASON.

When C. & B. went off ten points,
And started stocks to tumbling,
The wise ones said—and shook their heads—
'T was due to warlike rumbling.
The papers wrote at length upon
This explanation sable—
But in reality 't was done
To get a house for Mabel.

When F. & S. shot up one day
Until it hit the ceiling,
The wise ones cried, in unctuous pride,
'T was due to healthy feeling.
Reports on crops the papers then
Did print to prove the tally—
But it was done to foolish men
To get a yacht for Sally.

"Want ad publicity" puts your search for employment on a business basis.

PERSONAL.

Miss Lucy Coriell, of West Fifth street, has returnd home after spending two weeks in Asbury Park.

Mrs. Thomas A. Moore, of East Sixth street, has gone to Asbury Park for several weeks.

Mrs. Chester Dennis, of East Seventh street, is visiting Mrs. Roy Bolles, of Red Bank.

Mrs. Frank Mobus, of Watchung avenue, who has been confined to her bed for the past week, is slightly improved.

Miss Helen Sanderson, of Flemington, is visiting Mrs. F. O. Dunning, of Mountain avenue, the borough.

Former Senator Ernest R. Ackerman, and Mr. and Mrs. George S. Gilson, are registered at the Peninsula, Sea Bright.

Mrs. William Fairbank, Mrs. J. Murphy, Miss Elizabeth Renz, L. Battell and John Murphy, of this city, spent several days at Camp Biljak, Lake Hopatcong.

William C. Hubbard and family, of West Fifth street, have left by auto for their summer camp in the Adirondacks, where they will spend the month of August. Dr. Henry M. Maxson, superintendent of the local public schools, and Mrs. O. S. Rogers are summering at the Adirondacks also.

The Misses Julia and Zira Brancati, of West Fourth street, and Miss Matilda Block, of Dunellen, spent the week-end in Atlantic City.

Miss Elizabeth G. Doig, of 220 Morris street, and Miss Nellie Thomas, of Evergreen avenue, have returned home after spending a week at Asbury Park.

Philip Swain, of Craig place, has returned home after spending his vacation at Asbury Park.

Miss Gertrude R. Conover, of Jackson avenue, the borough, has returned home after spending six weeks at Ocean City.

Miss May Newall, of Essex street, has returned home after a week's vacation spent at Asbury Park.

Miss Maude McAfee, of Orchard place, is spending her vacation at Asbury Park.

M. E. Humpston and family, of West Front street, is registered at Hotel Pemaquid, Pemaquid Point, Me.

Mrs. A. Bryniarski and daughter, Helen, of West Second street, have returned home after spending a week at Asbury Park.

John Strandsburg, of Prescott place, spent Sunday in New York city.

P. B. Hodge and family, of Plainfield avenue, are spending some time at Asbury Park.

J. V. E. Vanderhoef, of this city, has returned home after stopping for some time at the Ocean Spray, Asbury Park.

Mrs. B. F. Conover and son, Ralph, are spending a few weeks at Delaware.

GOOD SPEAKERS TO ADDRESS BUSINESS MEN'S ASSOCIATION

The regular monthly meeting of the Business Men's Association will be held at 8 o'clock this evening in Coward's Hall, Park avenue. During routine business a matter of far-reaching interest to our city will be discussed, after which Harry B. Salter, secretary of the Trenton Chamber of Commerce, will address the meeting on the organization and revolution of commercial activities in Plainfield. Former Councilman William Starr Bullock will also be present and give the meeting one of his talks, always loaded with nuggets of wisdom.

WESTFIELD CONCERT.

The Westfield band of the Board of Trade, will give its third concert on Friday evening, August 6, at the Washington Park, Elm and Walnut streets, Westfield. In the event of rain the concert will be given in the Washington High School auditorium. Messrs. Marcz Mecz and Anton Tirniez, members of the Royal Hungarian orchestra, will be the special soloists for the evening.

REPLY IN FRYE CASE.

Washington, Aug. 2.—Sections of the German reply to the last American note on the Frye case were received at the State Department today. Secretary Lansing said he had not perused those sections which have been received, and could not state when they would be made public. Neither would he discuss the stand taken by the German Government.

STORM INTERVENED.

Owing to the storm last evening the service planned by the Young People's Association of the Park Avenue Baptist church, with an address by J. D. Loizeaux, was postponed for one week. A very profitable prayer meeting was held, led by B. F. Hadley.

SUMMER SCHOOL TO CLOSE.

This is the last week of the summer school session at Westfield. Several local students are taking the courses in an endeavor to make up for work they failed to complete successfully during the regular school term...

EXPECT PALMER TO GET JOB.

Washington, Aug. 2.—Within the next day or so, it was reliably reported today, President Wilson will appoint former Representative A. Mitchell Palmer, of Pennsylvania, to be counsellor to the State Department.

SCOTTISH LADS AND LASSIES MAKE MERRY

Winners of Athletic Events at Saturday's Outing at The Gables.

Clan Mackenzie, No. 204, O. S. C., held a picnic Saturday at "The Gables" on East Front street. The early part of the afternoon was taken up with a reception of the clan to their friends and the members and friends of Craig-a-Lea Lodge, Daughters of Scotia, who met with them, and at 4:30 o'clock a program of athletic sports and field events was run off.

Clan Piper Major P. MacInnon was on hand to welcome the guests with Scottish airs. It was a bonnie day for the canny Scots and their friends.

Following are the events of the afternoon and the winners:

Hop, step and jump—G. MacIven, first; William Spalding, second; P. MacInnon, third.

High jump—William Spalding, first; G. MacInnon, second; P. McGennon, third.

Hammer throwing—John Calder, first; Robert Murray, second; Peter MacInnon, third.

Tossing the caber—Andrew Petrie, first; G. MacIver, second; John Calder, third.

One hundred yard race for men under forty, open to members of Clan Mackenzie—William Spalding, first; Arthur Campbell, second; William Hayes, third.

Race, open to all, no age limit, handicap—Robert Murray, first; William La Poderan, second; Andrew Petrie, third.

Race for boys under ten years—D. Carmichael, first; J. Carmichael, second; J. Murphy, third.

Pole vaulting—William Spalding, first; J. Calder, second; Allen R. McAndrew, third.

Putting the shot—G. McIver, first; P. MacInnon, second; William Spalding, third.

The winners in the women's events were as follows:

Race for women under thirty, Miss L. Doig, first; Miss M. Corsey, second; Miss B. MacMiller, third.

Race for children under six years of age—Allen A. Anderson, Jr., first; Etch McGoldric, second; Barbara Hayes, third.

Race for boys under twelve—R. Smith, first; Etch Megoldric, second; M. Harper, third.

Girls' race—Miss G. Anderson, first; Miss N. Hayes, second; Miss MacLean, third.

Race for married women—Mrs. Laird, first; Mrs. Marsh, second; Mrs. A. Peacock, third.

NATIVE PLAINFIELDER DIES IN NEW YORK CITY

Ferdinand E. Schumm, a restaurateur of Brooklyn, died on Friday night at his home, 190 East Thirty-fourth street, that borough. Mr. Schumm was the proprietor of a chophouse in Court street, near the Borough Hall, which is a popular resort with politicians and sporting men of the borough. He was fifty years old and was born in Plainfield.

Mr. Schumm was a brother of Fred Schumm, who for years has been the stakeholder in most of the heavy betting in Brookln on elections and big sporting events.

BOROUGH COUNCIL WILL MEET TO ADOPT BUDGET

At the meeting of the North Plainfield Common Council, Friday night, which will be the regular August meeting, an adjournment will probably be taken to a night later in the month when the annual budget will be fixed. The tentative budget, adopted the first of the year, will probably have to be changed. Several items of business having to do with the sewers will also come up for disposal.

GERMAN WEEK AT FAIR.

San Francisco, Aug. 2.—The biennial convention of the German-American National Alliance opened here today, with delegates present representing several millions of Germans in America. The greatest matter of interest at the big gathering is the attitude that will be taken on war munitions shipments. The Milwaukee delegation plans to spring a resolution which they will urge, disapproving of the President's policy on munitions. It will have vigorous opposition, and it is now expected that any such resolution will be voted down.

PLAINFIELD FIVE TO MEET.

The re-organized "Plainfield Five" will meet in the Plainfield High School gymnasium, Wednesday night, to discuss a number of plans for their winter schedule. A name will be selected for the organization at that time and several new members admitted. The meeting will be in charge of the president, Miss Clara Smith. All members are requested to be present.

TO PLAY AT DUNELLEN.

The Plainfield Juniors will play the Dunellen Boy Scouts on Maurer Oval, Dunellen, next Saturday.

Merchants' & Manufacturers' Selling & Advertising Campaign (Pony Contest) — The Cash Sales Promoting Co. NEWARK, N. J. F. McKEON, Gen. Mgr. 000785

It Is Not Too Late for Boys and Girls to Enter

The McKeon Famous THREE Pony Contest

AUGUST 24

ON THIS DATE THE CONTESTANT WHO HAS TURNED IN THE GREATEST NUMBER OF VOTES WILL RECEIVE ONE OF THE $200 SADDLE PONIES.

NOW, BOYS AND GIRLS, GO OUT AMONG YOUR FRIENDS AND HAVE THEM HELP YOU WIN THIS PRIZE. JUST A LITTLE HARD WORK AND THE PONY IS YOURS.

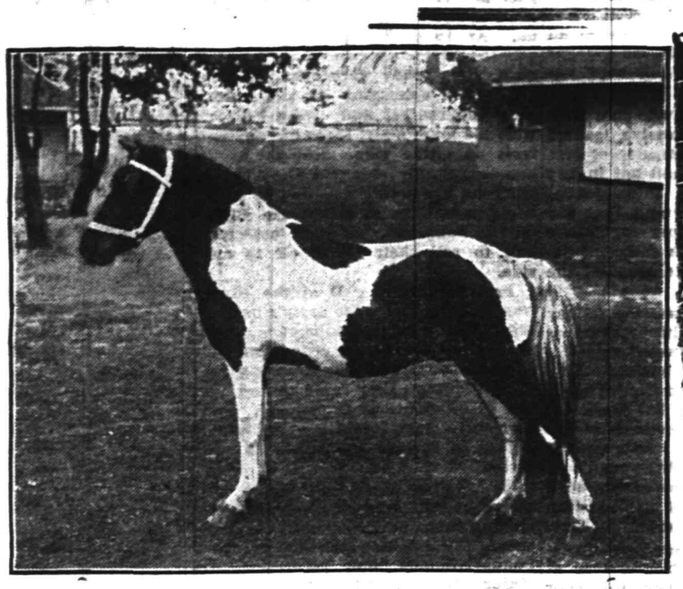

This is one of the McKeon Ponies; isn't he a little beauty? Will be awarded to contestant who secures most votes up to and including August 24, 1915.

List of Products

From which Labels are taken and votes given on.

Mothers' Oats	100 Votes	Kirkman's Soap or Powder	50 Votes
Butterfly Milk	100 Votes	Satin Gloss, Gold Soap or Powders	50 Votes
Darby's Coffee, D. & C. Coupons	100 Votes	Babbitt's or Octagon Soap or Powder	50 Votes
Ballard Flour Mills	100 Votes	Wrigley Gum Coupon	50 Votes
H. O. Coupons	100 Votes		
Hamilton Whole Coupons	100 Votes		

We also give 100 Votes on each whole coupon taken from the P. Lorilard Co.'s, The Leggit & Meyer, Bagley, or The American Tobacco Co 's cigarettes or tobaccos.

One Thoroughbred Registered Shetland Pony, Buggy and Harness, value $350.00

And Two Thoroughbred Saddle Ponies, Saddles and Bridles, Value $200.00 ea.

THE PLAINFIELD DAILY PRESS

Will give 2,000 Votes for each $1.00 paid by either old or new subscribers. No votes given for less than 50 cents.

READ THE PLAINFIELD DAILY PRESS FOR FULL INFORMATION.
WE ADVERTISE ONLY IN THE PRESS.

If you are interested in the McKeon Three Pony Contest and would like your merchants to give you the **VOTING TICKETS**, we will supply them..

WHENEVER--WHEREVER YOU SPEND A DIME ASK FOR VOTES IN THE McKEON THREE PONY CONTEST

Cut out this Coupon and mail or bring to

NOMINATION BLANK

Contest Office
Merchants' and Manufacturers' Selling Contest.
F. McKeon, Mgr., Stillman Bld., Room 17.
Next to Proctor's Theatre.

I wish to enroll as contestant:

Name .....

Address .....

I wish to compete for Shetland Pony, etc., for boys and girls and am under sixteen years of age.

This nomination blank when properly filled out and sent to headquarters, will count 500 votes for the contestant named. No more than one nomination will be counted for each contestant.

STANDING OF CONTESTANTS

Up to and Including July 29

Jack MacQueen,	871,990	Chas. Coney,	90,546	Nelson VanWinkle,	13,650
Lillian Pashin,	557,480	H. Galison,	82,530	M. Canter,	12,250
Mary F. Pender,	451,225	Louis Steinman,	69,100	Philip Lopresti,	9,200
Philip R. Kline,	420,025	Virginia Brokou,	64,650	Helen M. Patterson,	7,800
H. C. Keiderling,	274,230	Louise E. Phillips,	46,600	Ida Richardson,	6,400
M. F. Kettenring,	233,500	Virginia Beekman,	43,950	Philip Weintrob,	5,650
Thomas Flatley,	225,450	Jack Faucett,	41,550	Ethel L. Doty,	5,600
Augustus Dreier,	202,100	Julius Gilly,	41,415	Teddy Richards,	5,500
Gertrude Steer,	196,510	Robert Watson,	39,200	Tony Rafanelllo,	5,000
Kenneth Vail,	192,210	Raymond Gerhold,	38,100	Mignon Frederic,	4,800
J. C. Chapman,	134,750	Wm. Kmosko,	34,450	Emma E. Pond,	4,250
Louis Gray,	129,700	Jas. Glaser,	32,050	Alice Martin,	4,100
Jos. Shirley,	120,600	LeRoy Stringham,	30,250	Robert Murphy,	3,200
Eliot Detweiler,	117,500	Harold Sklarew,	24,150	Thomas Titsworth,	3,100
Frances Kunzman,	111,970	Paul Nolting,	19,600	Benjamin Semer,	2,900
Robert Winzenreid,	107,150	Alice Hicks,	18,850	Joseph E. Kelley,	2,350
John Lorton,	98,590	Roy Matthews,	17,700	Marion Mills,	1,750
Chas. Meyer,	91,310	Julius Semer,	16,670	Paul Bronse,	600

AWARDING PRIZES

The boy or girl who secures the largest number of votes, whether living in Plainfield or suburbs will be awarded the $350 Pony Outfit; only one of the Pony prizes will be awarded to contestants outside of the city of Plainfield. Two will be awarded to contestants living in Plainfield. To those contestants who fail to secure one of the Ponies a watch will be given to each contestant. So boys and girls it's up to you now to hustle.

Save the Wrappers From
KORNFIELD'S
Bread, Colonial and Purity Cake
100 Votes for top of Colonial Cake Box, 100 Votes for Wrapper from 10c size Bread, 50 Votes for Wrapper from 5c size bread. These votes are in the McKeon Contest.
100 Votes in the McKeon Three Pony Contest with each 10c cash purchase

OLSON & GIVENS
Grocers
Telephone 2397 Plainfield
222 East Front Street.
100 Votes in the McKeon Three Pony Contest with each 10c cash purchase

WAGNER'S
Jobber, Wholesale and Retail dealer in popular brands of cigars. Stores, Lodges and Clubs supplied in large or small quantities at wholesale prices on a returnable basis.
Main Store and Stock Room
121 North Ave. Phone 2328
Branch 251 West. Front St. Phone 870. Opposite Postoffice.
Give us a call and we will try and please you.
100 Votes in the McKeon Three Pony Contest with each 10c cash purchase

PROCTOR'S THEATRE
The guarantee of excellence is in this Pony Contest, because it gives three ponies instead of one pony.
We Are Always With the Best
100 Votes With Every Ticket.

We have been building up our business for 26 years on a policy of honesty and fair dealing. We are proud of the many satisfied customers who come to us year after year.
Our line of Diamonds, Watches, Jewelry and Silverware is carefully selected to suit discriminating taste, and is complete in every particular.
We handle all kinds of watch and clock repairing in an efficient manner and at reasonable prices.
Our optical department is thoroughly equipped for examination of eyes and fitting of glasses. We replace broken lenses while you wait.
We place the results of many years of practical experience at your disposal, and solicit your patronage.
CARL SILBERT
Jeweler and Optician
255 W. Front St. Opp. Babcock Bldg.
Look for Our White Street Clock
100 Votes in the McKeon Three Pony Contest with each 10c cash purchase

LEO ZEISEL
Dealer in
Bicycles, Sundries and Automobile Supplies
Agent for Reading Standard, Hudson and Ideal Bicycles, also Indian Motorcycles and Smith Motor Wheel. Musical Instruments and Sporting Goods.
222 W. Front Street Tel. 2364-M.
100 Votes in the McKeon Three Pony Contest with each 10c cash purchase

ALPRIN & MILLER
Dealers in
Fancy Groceries and Delicatessen
330 Plainfield Ave.,
Tel. 615.
100 Votes in the McKeon Three Pony Contest with each 10c cash purchase

COAL, HAY AND GRAIN.
Egg, Stove, Nut.....$6.55 per ton
Pea $5.00
30c discount for Spot Cash
A charge of 25c extra for carrying coal. Try Davidge Fertilizer for Farm and Garden.
CONSUMERS COAL CO.
Tel. 66. 225 Madison Ave.
100 Votes in the McKeon Three Pony Contest with each 10c cash purchase

WALSH'S CENTRAL PHARMACY
North and Watchung Avenues.
Everything in Drugs, Medicines and Toilet Articles.
Agency for **Samoset Chocolates—"To the Queen's Taste."**
Tel. 458.
100 Votes in the McKeon Three Pony Contest with each 10c cash purchase

C. O. SMITH
Grocer
Corner Fourth and Liberty Streets.
The right place to trade to get the right goods.
***100 Votes in the McKeon Three Pony* Contest with each 10c cash purchase**

WM. W. WILSON
Butcher and Grocer
816-818-820 W. 3rd St. Tel. 952
And 1219-21 W. Eront St.
100 Votes in the McKeon Three Pony Contest with each 10c cash purchase

S. SHARKEY,
The Richmond Street Grocer
Specials for Week Ending August 7.
500 Votes with 1 lb Coffee....25c
500 Votes with 1 lb Tea.....50c
500 Votes with can Tomatoes, can Corn, can Peas.....25c
100 Votes in the McKeon Three Pony Contest with each 10c cash purchase

WERNER'S CLOTHING HOUSE
H. Werner, Prop.
Clothiers and Furnishers
214 West Front Street
Next to Proctor's
100 Votes in the McKeon Three Pony Contest with each 10c cash purchase

L. B. VAN CAMP
Furniture, Beds and Bedding, Floor Coverings, Shades, Draperies, Travelers' Requisites.
Upholstering and Mattress Renovating.
Corner Front and Somerset Streets.
100 Votes in the McKeon Three Pony Contest with each 10c cash purchase

A. BAUM
143 East Fifth Street
Between Watchung and Sycamore St.
Cleaning, Dyeing, Pressing, Repairing. Phone 1347-M.
Factory 511 W. Fourth Street.
100 Votes in the McKeon Three Pony Contest with each 10c cash purchase

You Get 100 VOTES With Each Label Front of BUTTERFLY MILK

UNITED FRONT-SHARING COUPONS

You Also Get Two United Coupons, which you retain

No Other Milk Labels Accepted in This Contest

The following merchants have the Butterfly Milk now on sale.

Olson & Givens, 222 E. Front St.
E. J. Goerz, 1216 W. Front St.
J. L. Bennett, 257 W. Front St.
S. Sharkey, Cor. Front and Richmond
J. Callahan & Son, Cor. Front and Richmond
B. Mann, 120 W. Fourth St.
C. O. Smith, Cor. Fourth and Liberty Sts.
L. G. Henry, 140 Liberty St.
A. Kunzman, 146 Central Ave.
T. F. Flynn, Cor. Plainfield. Ave. & 3rd St.
W. W. Wilson, 816 W. Third St.
W. W. Wilson, 1221 W. Front
Solomon Mann, 919 W. Third St.
Frank Cullen, 1001 So. Second St.
L. Kerwin, 1354 W. Third St.
Gustav Lavere, 160 Duer St.
H. L. Viebrock, 217 Park Ave.
S. J. Carhart, 37 Somerset St.
R. H. Keenan, Cor. Richmond and Fifth Sts.
S. Joseph, 196 Somerset St.
Joseph A. Church, 103 Somerset St.
L. Pollock, 647 W. Third St.

Contest Headquarters

STILLMAN BUILDING, Room 17 — **Next to Proctor's Theatre**

Open 9 a. m. to 5 p. m. Tuesdays, Thursdays and Saturday

Plainfield Daily Press

LESLIE R. FORT.....Managing Editor

Published Daily except Sunday, by the PLAINFIELD PRESS COMPANY, 105 North Avenue.

Entered at the Plainfield, N. J., Post-office as Second Class Mail Matter.

TELEPHONE PLAINFIELD 1300. Private Branch Exchange connecting all departments.

Two cents a copy. Ten cents a week. $5.00 a year in advance. Delivered by carrier or by mail. No extra charge for papers mailed to points in the U. S. and Canada.

Any subscriber failing to receive a single issue will confer a favor by notifying the business office.

Advertising rates mailed on application. Copy for change of Advertisement to ensure change for same day must be at the office by 9.00 a. m.

AUGUST 2ND IN HISTORY.

1552—The Peace of Religion signed on the Danube, establishing the Protestant church in Germany.

1704—Battle of Blenheim, in Bavaria; English and Austrians defeated the French and Bavarians.

1776—The engrossed Declaration of Independence signed by 56 delegates at Philadelphia.

1793—Marie Antoinette, queen of France, placed in an underground cell.

1815—Convention between the representatives of Prussia, Great Britain, Austria and Russia, who declared Bonaparte to be th prisoner of the Allies, and entrusted his custody to Great Britain.

1849—Garibaldi, the Italian leader, escaped on some fishing vessels with 300 followers in the Adriatic; remainder of his band surrendered to the Austrians.

1862—Belle Boyd, the famous Confederate spy, arrested and sent to Washington.

1914—The War. Germany demands in ultimatum free passage of troops through Belgium; German forces enter the Duchy of Luxemberg; Germans cross the French frontier at Cirez; Belgium announces it will defend its neutrality; Russians cross German frontier at Schwidden, East Prussia.

Plainfield, N. J., August 2, 1915.

HAITI.

The United States seems destined to have plenty of trouble on its hands. Not content with great neutrality questions and those relating to Mexico and the Orient, we now are confronted with the pacification of the people of Haiti. It is quite evident that the Haitians need our help.

For the past two or three years the government of Haiti has been giving our navy much concern. It looks as if we would have to act there as we did in Cuba. During the past three years Haiti has had six Presidents, each of whom has been elected for a seven years term, but none of whom have been able to maintain himself in office for a longer period than six months. Assassination, revolution or crime of some kind has caused the end of each.

While no one here wishes it done, it is quite certain that we must take the matter up seriously and clear up and control conditions in the interests of peace and the happiness of that downtrodden people.

When James Monroe in 1823 enunciated the Monroe Doctrine it is very doubtful if he realized the trouble into which he was getting his country. But for almost a century we have assumed a sort of tutilage over South America and we are now past ceasing our efforts in this directions if we should wish to do so. In the interests of humanity we must face the awful conditions in Haiti and establish and maintain in that country a stable government that is not only republican in form but in fact. It is not a large task and yet it will require attention and much careful handling. And the country certainly needs all that we can do for it.

STRANGER THAN FICTION.

According to a Boston dispatch, a man and woman of Southwestport, Mass., quarreled after two years of marriage and for half a century never spoke to each other again, although they did not separate and continued to live on the same farm, the wife in the dwelling house and the husband in a neighboring shanty, communicating with each other only through a third person. This uninterrupted silence was temporarily broken at the end of fifty years when the farm house recently burned down.

Mary E. Wilkins has told many a strange tale of rural New England, but with true artistic restraint she has never dared to tell one as strange as this, naturally fearing that an episode tending to put such a strain upon credulity could not be given convincing literary treatment. Dickens ventured to put into one of his novels a resentful woman who punished her family and friends by remaining seated in an arm-chair for twenty years, but this was less hazardous than would be a literary employment of the Massachusetts incident. It is manifestly easier and more humanly possible for an angry woman to give up locomotion for twenty years than for both a woman and a man to give up vociferation for fifty. How could the couple at Southwestport have denied themselves the pleasure of criticising each other face to face for half a century? To this pertinent question the account before us does not even suggest a satisfactory answer.

THE PROGRESSIVES.

Representatives of the Progressive party met in conference at Asbury Park on Saturday. There is evidently a strong aggressive body of honest and earnest Progressives still left on the fighting line. Will they have a full ticket in the field this year?

It was left to each county to determine the question. There did not appear to be any intent to have the party as a body return to the Republican party. In fact there was a strong part who seemed to prefer going into the Democratic party if any change was made. What the Progressives shall do is a very serious question. It is not easy of solution. This year there are none but local officials to be elected, hence, no great national or state issues of vital importance.

If all the Assembly candidates in all the counties were such as the Republicans in Union will be the problem of duty would not be difficult, for the Union county Republican delegates in the Legislature last year were an honor to the State and to us.

Whether the Progressive party as such still continues to exist or not is of not so much concern as that its principle shall survive.

We are wondering just how delighted (?) the Republican party is over the return of Record, Blauvelt, Bailey, Osborn and company to it. The noise of brass bands does not seem to be heard anywhere. We shall see what may happen.

It is gratifying to know that the State Treasury is not empty and that a state tax is not troubling us for next year. By economy and honest management New Jersey can get on for many years to come with her present sources of revenue.

COPIED PASSPORT

(Continued from page 1.)

The comparison disclosed that the German's passport was a forgery. It was apparent that a photographic copy of the Rowland passport had been made with Rowland's photograph and certain descriptive data omitted. The name Reginald Rowland was retained, as were the original number of the genuine passport and certain marks of record. The photograph of the German, in whose possession the forged passport was found had been substituted for that of Rowland and a false seal of the State Department had been used to stamp the document.

Since the beginning of the war this Government has required that a photograph of the person to whom the passport is issued shall be affixed to the passport and that the seal shall cover part of the photograph and part of the paper to which the photograph is pasted. This requirement had been complied with in the forged document. As the description of Rowland apparently did not fit that of the German, the Rowland description had been omitted and a description of the German's physical characteristics had been substituted in ink.

So recently had the forgery been committed that the fraudulent passport contained what purported to be the signature of Secretary Lansing, who has been at the head of the State Department only since June 9, the date of his designation as Secretary of State ad interim to succeed W. J. Bryan.

The evidence seems to be conclusive that the fraudulent document was issued by a German agent who had all the paraphernalia necessary for the work. The evidence may be used in supporting the complaint of the United States to the German Government over the use of fraudulent passports by German spies. The forged passport will be used in the trial of the German in whose possession it was found.

While Mr. Rowland has not been in Plainfield since the disclosures were made, it is understood by his friends here that he thinks that the passport was photographed shortly after he first arrived in Germany. At that time the passport was taken from him by the German authorities, who claimed they wanted to verify it, and they held it for twenty-four hours, which would have been ample time in which to make the photographic reproduction, from which the forged document was reproduced.

PROGRESSIVES DECIDE TO KEEP UP THE FIGHT

Former Mayor Moy One of Sixty Leaders at Asbury Park Meeting.

Although George L. Record, of Jersey City, formerly a leader in the Progressive party, had declared that party dead, and other members of the Progressive State committee had resigned expressing similar sentiments, a conference of the faithful was held at Asbury Park on Saturday, at which it was decided to keep the party alive till 1916 at least, and to conduct an active campaign. Former Mayor George W. V. Moy, of this city, was one of those present.

George W. Perkins, who met with the New Jersey Progressive leaders who had remained steadfast, said that the Republican party had not in any degree recognized the principles of the Progressive party, and that the Democrats had not taken cognizance of those principles to a sufficient degree to warrant a dissolution of the Progressive party.

"Business men will see the fallacy of the Democratic tariff program at the conclusion of the war," said Mr. Perkins. "Whatever business prosperity the country is now enjoying is due entirely to the war, but there will be a return to conditions such as immediately preceded the war when the great conflict ends. There can be no improvement of a lasting nature until the Progressive idea of non-partisan tariff commission is carried out."

There were sixty State committeemen and prominent Progressives at the conference. Former Governor John Franklin Fort was present, but declined an invitation to speak. Former Senator Everett Colby was there. It was announced that Victor Murdock was preparing a statement on the national situation, to be issued this week.

Committeemen besides George L. Record who resigned to go back to the Republican ranks were Herbert M Bailey, of Hackensack, and James G. Blauvelt, of Passaic. Edmund B. Osborne, of Essex county, has also announced that he is back in the Republican fold. In his letter of resignation Mr. Record said the Progressive party was dead, and added:

"The Progressive party, as a separate organization, could only hope for success by persuading the rank and file of the Republican party to join the Progressive ranks. Experience has shown that it is easier to get the Republicans voters, the majority of whom are unquestionably progressive, to support the regular Republican candidates committed to our principles than it is to induce them to leave the Republican party."

THE FORUM

Editor, Plainfield Daily Press:

Please allow me to say to your numerous readers, through your "Forum," a few words on the eight-hour labor question now before our city, and with which I have been familiar by active labor at my trade as blacksmith from the years 1857 to 1866 in Australia and other places where that system is in full swing, giving great satisfaction to all cocerned for the last fifty-seven years.

The first year the eight hours was adopted in Melbourne two of the large employers of labor, viz., Port Philip Foundry and William Williams, of the Government railway shops, were great opponents, and did much to hinder its adoption. At the end of the first year the eight hours had no better friends than those two firms became, and Mr. Williams himself introduced an eight-hour bill into the Legislature, which is up to this day on the statute book, and has spread its beneficial influence into almost all parts of the civilized world. The testimony of those two and all other firms was that their workmen did more more and better work under the eight hours than they did under the ten hours.

One of the strong arguments in favor of the eight hours as against the ten hours' labor was that under the new system men were not today using up tomorrow's strength as before.

It was proved that to the extent that men were tired out by excess labor, to that extent were they ignorant, and they produced only that class of work that ignorant men produce. On the other hand, under the new system men were found in the numerous libraries, not in the saloon, as had been predicted, and produced that class of work that can be produced only by intelligent workmen, and as a result the Encyclopedia Britannica, vol. 15, says that "Three out of every four of mechanics who have reached middle life, live in their own neat cottages."

The eight hours is not antagonistic to employers of labor; that it is their great friend, and if they will study it they cannot consistantly oppose it.

I question if you could get two of the Australian firms who would put pen to paper asking a return to the old system. Indeed, I do believe, that if the working men could be so foolish as to want to go back to the ten hours, the employers of labor would go on strike in favor of the eight hours against the silly men.

I hope employer and employed will meet tonightand adjust this matter in the words of Isaiah, chapter 1, verse 18, "Come now, and let us reason together, saith the Lord."

J. W. HARRISON.

TROOPERS HOME

(Continued from page 1.)

forces of cavalry, one from Rowena, one from Lebanon, to Mt. Gretna and the railroad,—said to have been the largest purely cavalry manoeuvre in this county since actual battles in the Civil War.

Troop D marched out of camp at 7 Friday morning as a part of the Blue army. It was a blazing day, but the long, seemingly endless line of cavalry rode toward Lebanon at a rapid pace nevertheless. At the samt time the Pennsylvanians marched to Rowena. At 10 o'clock both armies began the advance on Mt. Gretna. For each these roads were open. Major Bryant, in command of the Blues, took the central and most direct with his main body, throwing out patrols on either side. But the commanders of the Reds took the circuitous road to the left, meaning by more rapid marching to strike the Blues on the flank short of their objective and to roll their forces off to onside.

Part of Company D of the Blues was a part of the Blue army's patroling force. Broken into squads of six men or so, its troopers rode about the country observing, questioning natives, doing all they could to find out the whereabouts of the enemy, and carrying what information they could gather to various commands as directed.

By means of this patroling, in which, of course, other companies, including those of the regulars, participated, the flanking attempt of the Pennsylvanians was ascertained by Major Bryant. He met it with a sufficient force to frustrate it and pressed on to his objective. The two armies came together in strength at Mt. Gretna, and the worst of the fighting took place on and about the parade grounds of the camp. The men, including the part of Company D not patroling, fought on foot, lying prone upon the ground behind any cover they could find, and advancing by rushes. The fighting was pretty hot for an hour and a half, and when the recall finally sounded it seemed to the New Jersey men that the advantage was with them. The members of Company D rode into camp, after a ride of eighteen miles, hot, tired and happy.

After mess they began breaking camp by striking the big pyramidal tents that had sheltered them from six nights; and that night they slept in the tiny shelter tents, one half of one of which each trooper carries on the cantle of his saddle. The regulars call these "pup tents." They just barely hold two men lying down, and their saddles, rifles and sabres. One can hardly sit upright in one of them.

Next morning camp was broken and the wagons packed, and the troop rode to the station and entrained for Plainfield. The Plainfield platoon was met here by those members of it whose health or business had prevented them from going into camp, and these were made envious by the stories of the others. They were full of enthusiasm over the whole affair. The troop had received the highest grade of all the twenty-one troops in camp for the care of the health of the men, and this honor was largely due to the hard and able work of Second Lieutenant Runkle, Quartermaster Sergeant Charles, First Sergeant Rolston, and Sergeant Ransome, of Plainfield.

Advertise in the Daily Press.

Stylish SR Reliable

MID-SEASON "ACQUAINTANCESHIP" SALE

Twice a year we offer substantial reductions on all Clothing and Fixings for Men.

One object of these reductions, of course, is to thin out our stocks—to bring certain lines into better balance, and to clear others which have been brought so low by early selling that we do not wish to carry over what remains into another season. Therefore we offer the following:

$20 and $22.50 Suits $16.50
$15 and $18 Suits..$13.50
$10 and $12 Suits...$8.50

Rothberg's

Stein-Bloch Smart Clothes "Most Things Men Wear."

206 W. Front St.

Proctor's is Two Doors from Us.

Our August Furniture Sale

BEGINS MONDAY AUGUST 2

Watch this space for remarkable values offered, but better still, come in and consult the extra ticket attached to each item bearing the reduced August price.

Porch Furniture
Bed Outfits
Bedroom Sets
Library Sets
Dining Room Sets
Refrigerators
Pictures, etc.
Bloch Baby Carriages

Woodhull & Martin Co.

SAVE THE PROFIT-SHARING COUPONS

The confident advertiser for work is convincing. Knowing his capability in certain lines, he "speaks right out." It's not egotism—it's self-confidence.

Until September 11 the Daily Press will go to press on Saturdays at 1 o'clock.

Keep posted on building news. See Saturday's Press.

Don't fail to see Bushnell's cartoon every day in the Press.

HEADQUARTERS FOR GIBSON'S RYE

E. C. WESTCOTT

115 East Front Street.

Best notes on keeping up the garden in Saturday's Daily Press.

Rent one of your rooms and reduce your own rent materially. It's a simple and sensible plan—and it works.

Drown That Thirst With Famous Watchung Ginger-Ale

A most palate pleasing and thirst quenching beverage.

Its flavor is undescribable.

Just the thing to drink during this hot spell.

Let us send you some—10c Per Bottle.

SCHREINER BROS.

PRESCRIPTION DRUGGISTS. Park Ave. and Second Street.

You can't, even through a "For Sale" ad, sell that used article for its original cost, nor near it; but you can get its cash value at the present time for it

Until September 11 the Daily Press will go to press on Saturdays at 1 o'clock.

Special

Cash Sale of Evergreens for August and September.

We have a very choice stock of evergreens that must be moved before October.

Do not forget that we are selling for cash only.

W. H. FORRISTEL

Bellview Ave. Nursery. Tel. 1849

Until September 11 the Daily Press will go to press on Saturdays at 1 o'clock.

ORGANIZED 1875

SOMETHING WHICH EVERY BUSINESS NEEDS

No progressive business can get along well without a good banking connection.

One that can be depended upon for Safety and Good Service is the City National Bank,

which cordially invites your account, subject to check.

CITY NATIONAL BANK

PLAINFIELD, N. J.

3% Interest on Daily Balances on $500.00 and above.

WOULDN'T IT MAKE YOU SORE IF—

STRYKER'S
GARAGE
NEXT TO STATION

Your Car

should be kept in a fireproof garage. We have a modern, fireproof, fully equipped garage also a complete machine shop, paint shop, tire repair department, battery charging plant. We are in a position to take the best care of your car in every way. Very handy for commuters.

Stryker Motor Car Co. 149 E. 4th St.
Phone 1738. Plainfield, N. J.

AMUSEMENTS.

PROCTOR'S
COOLER THAN THE SEASHORE

TODAY
World Film Corporation Presents Wm. A. Brady's Big Success
THE CUB
With Marcia Hedman and John Hines.
PATHE NEWS
"YOU KNOW ME AL"
and others

TOMORROW—
Metro Company Presents
FLORENCE REED IN
HER OWN WAY
THE DIAMOND FROM THE SKY

Today is your last chance to register your guess. The award will be made tomorrow night.

AMUSEMENTS.

U. S.
ASTOR THEATRE
235 WEST FRONT ST.,
Plainfield, N. J.

Our Feature Attraction
TODAY AND TOMORROW
The Great Lubin Production
Entitled
The District Attorney
Featuring Geo. Soule Spencer
And Ethel Clayton
6 Parts.

OUR PRICES
For these two days for this big picture
Matinee—10c.
Evening—15c and 25c.

COMING WEDNESDAY
Rita Jolivet in
The Unafraid
A Paramount Picture, 5 Parts

COMING SOON
Edna Mayo in
The Blindness of Virtue
From the famous New York success.

RITZ Inc.
BABCOCK BUILDING
CANDIES, ICE CREAM
DAINTY LUNCH

"Want ad publicity" means opportunity to you if you have a house to rent.

Every day, through campaigns of classified advertising, "slow-selling" property is sold.

Your classified "ad" will work longer hours for you today than the labor regulations would permit a worker to do.

NO AGREEMENT TO DEMANDS

(Continued from page 1.)

the demand will not only be one for shorter hours in the machine shop but will also be for more money. The Plainfield printing press industry is not paying its men on the same scale as concerns in other towns and there is absolutely no reason for it.

"While it is too soon to say anything regarding conditions in Plainfield and the ultimate result, I feel that some of the concerns, at least will 'come across' without a fight and I know that the men will all 'stick together in their effort to make every shop in the town grant the eight-hour day.

"The statement issued by the Sauter Company is similar in form to that which caused all of the trouble at Bridgeport and it will have to be more definite before we accept it. The conferences have been satisfactory, but no definite decisions have as yet been made by the various superintendents. We will present a detailed report of our findings to the machinists at a meeting in the Plainfield Theatre, Thursday night, and whether or not the men will go out on a strike depends entirely on the reception on the contents of the reports received."

Mr. Riley and Mr. Carroll remained non-committal, saying that they would rather wait until matters had progressed further before they spoke for Plainfield's 1,500 machinists.

Mr. Keppler left here this afternoon to be present tonight at a meeting of die-sinkers and drop-forgers in Brooklyn. Tomorrow morning he will visit the plant of the Garvin Machine Company in New York and consult with the men. He branded as false the rumor that the men of the Garvin plant were ready to return to work and said that they were determined to hold out until their demands were met.

Tomorrow afternoon Mr. Keppler will return to Plainfield and conclude his conference work with the factory managers and probably solicit their decisions. Plans are now underway for Thursday night's mass meeting which is expected to be an enthusiastic affair.

Pawtucket, R. I., Aug. 2.—Demands for increased pay and shorter hours were made by machinists at the plant of Potter & Johnson today.

RECREATION NOTES

The Zephers will meet tomorrow evening in the High School gymnasium. The colored girls will have a basketball game. Later in the evening the colored boys will join with them in a choral and enjoy and hour of singing. All the colored people interested in the glee club should try to come tomorrow night.

The Y. W. H. A. will not hold a meeting at the High School until next week Tuesday.

On Wednesday afternoon the children's dancing class will be held as usual at Stillman School. New pupils will be received at any time.

Advertise in the Daily Press.

BURR'S SELF CONTROL.

An Incident That Proved His Perfect Command of His Feelings.

Aaron Burr was by nature and training a man of extraordinary self control. He allowed no circumstances to throw him off his balance.

An anecdote told by Rufus Choate to Richard H. Dana, recorded in Mr. Dana's "Diary," illustrates the callousness which aided Burr so greatly in controlling himself.

Several years after the death of Alexander Hamilton, killed by Burr in a duel, Burr visited Boston, and Mr. Devereux of Salem paid him some attentions. The visitor was taken to the Boston Atheneum, where, while the two men were walking through the gallery of sculpture, Mr. Devereux happened to catch sight of a bust of Hamilton.

The thought flashed across Mr. Devereaux's mind that Burr might not care to be confronted with the sight of the features of the man he had slain. But no. Burr was undisturbed. He also espied the bust, and, although Mr. Devereux had instinctively turned away, he walked up to it and said in a loud tone.

"Ah, here is Hamilton!"

Then, passing his fingers along certain lines of the face, he added, "*There was the poetry!*"

Hamilton's contemporaries gave him credit for possessing a poetic mind.

QUEER LEGAL FICTION.

It Makes Stepney, In London, the Parish of Every British Seaman.

Every sailor, from the admiral to the newest joined seaman, on board British warships is regarded as belonging to the parish of Stepney, in London. It doesn't matter in the slightest where the ship is, the sailors who man it all come from the same parish—Stepney.

This queer legal fiction dates back to the time of Charles II. In those days every workingman had to live in the parish where he was born, and he could not leave it without finding two responsible sureties to vouch for his honesty.

This, of course, became rather puzzling in the case of people born at sea, for they had no parish. To get over the difficulty the authorities stated that all born at sea would be regarded as being born in the parish of Stepney, though why they should choose that parish and no other is lost in the dust of official records.

To this day the bishop of Stepney is godfather of all children born at sea while all marriages solemnized on the ocean are recorded as though they had taken place in Stepney.—London Answers.

A Remarkable Dinner Service.

The remarkable dinner service made by Josiah Wedgwood for the Russian empress, Catherine II., in 1774 consists of 952 pieces, and on each piece is painted a different view. The body is of a pale brimstone color and the views are painted in a rich mulberry purple. As the service was intended to be used at the palace of La Grenouillere (meaning marshy place full of frogs), each piece also bears a green frog within a shield on the rim. The views represent British ruined castles, abbeys, parks, bridges, towers etc. Several pieces are decorated with views of Hampstead, and there are custard cups with views of Richmond and sauce boats with the scenery of Windsor park. In many cases the views are the only pictorial records left of the old buildings. Altogether there are 1,282 views painted on the 952 pieces.

How to Treat a Rifle Wound.

In the case of a wound from a rifle bullet don't go probing for the bullet, but remove from the surface of the wound all shreds of clothing and other matter which the bullet may have carried into the flesh. This must be removed very thoroughly, and a sterilized knife or scissors should be used freely to open the wound and get it clean. When this is done treat the wound with your iodine or bichloride solution. Then dress it with gauze and bandage.

In the case of wounds from small shot the wound should be washed with a solution of alum, and then pieces of gauze or clean cloth wrung out of hot water should be applied every couple of hours.—Outing.

Loaf Bread In England.

It is perhaps worth recalling that the art of baking loaves of bread was introduced into Europe quite late in history. Flat cakes were baked even in the earliest times, but as late as the beginning of the nineteenth century loaf bread was comparatively unknown in many parts of the continent. In 1812, for instance, when an English captain ordered loaves to the value of $5 in Gothenburg the baker stipulated for payment in advance on the ground that he would never be able to sell them in the city if they were left on his hands.—London Spectator.

Canny Scot!

"I say, Sandy, mon," said Jock, handing back his friend's photograph, "when ye had those photos taken, why didna ye smile?"

"And those pictures costing me $2 a dozen!" replied Sandy. "Are ye crazy, mon?"—Woman's Home Companion.

Which?

Bacon—Ever notice how long a woman is in coming to the point? Egbert.—Do you mean when she's telling a story or sharpening a lead pencil?—Yonkers Statesman.

Man, if you are anything, walk alone and talk to others. Do not hide yourself in the chorus.—Epictetus.

—The Daily Press can be purchased each night at Mallinson's drug store, East Second street.

WILLIAM WILLIAMS WEDS MISS PRUDENCE SEEVERS

Friends in this city received the information today of the marriage of Miss S. Prudence Seevers, daughter of Mr. and Mrs. Irvin Seevers, of Newark, to William Williams, son of Julius Williams, of West Front street, this city, yesterday afternoon at 2 o'clock, in their own home at 157 Bergen avenue, Jersey City. The ceremony was performed by Rev. Dr. Brown, of Newark, in the presence of a small gathering of relatives and friends. The couple were attended by Miss Lillian Tetter, of Clinton avenue, and William Banks, of Netherwood, as bridesmaid and best man. The bride was attired in a charming gown of white. The couple left for a trip to Atlantic City for several weeks after which they will be at home to their friends in Jersey City.

Both bride and groom are well known in this city and the borough, where they have a host of acquaintances, the former being a resident here until a short time ago. They were members of the First Baptist church and the bride a member of Mrs. Matlack's Bible class. Mr. Williams is connected with the Heine Company, of New York.

BOYS ABUSE PRIVILEGE AND AROUSE OWNER'S IRE

Owing to the annoyance that has been caused by thoughtless youngsters and some grown persons who have sought a cooling dip at Holl Pond on the upper end of Park avenue, Milton Mendel, owner of the piece of water, has been forced to put a ban on bathing at that place and in the future it will be open only to his friends. The pond is situated on private property and some miscreants have done considerably damage to friut trees and outbuildings on the estate.

The abuse of the privilege extended by Mr. Mendel sometime ago is the sole cause for his decision to limit the number who bathe there. It has become a popular center and as many as 200 persons have indulged in a swim there during one afternoon.

WILL EXPERIMENT WITH THE NEW "IRON TRAFFIC" COPS

Fifteen new traffic posts are expected to arrive here during the middle of the week, and the councilmanic street committee is at present preparing a list of street junctions at which they will be placed. The new "iron traffic cops" are similar to those in use at Westfield, being "box-like" in shape and bearing the words on all four sides, "Go slow, keep to the right."

It is the intention of the committee to place them at experimental spots for the time being, and the permanent locations will be decided upon later.

$50 LOSS IN FIRE.

Fire yesterday in the house at 1426 East Second street, owned and occupied by F. Neilson, did about fifty dollars' worth of damage. It was in a closet over the back stairs and quick work by the firement stopped what might have been a disastrous fire. As it was the flames were eating down as well as up into the attic when the firemen arrived. Mr. and Mrs. Neilson had planned to leave Plainfield yesterday for the seashore, but had remained at home on account of the heat. The origin of the fire is not known.

LOCAL MAN A DELEGATE.

F. O. Dunning, Sr., of Mountain avenue, the borough, left for San Francisco, Saturday, to attend the annual convention of the National Underwriters' Association. Mr. Dunning is a delegate from the New York Association. He is also one of the five delegates from the borough of Manhattan who will attend "Manhattan Day" at the Panama-Pacific Exposition. He will be gone five weeks, and when returning will visit various cities of interest.

WILL PROBATED.

When the will of the late Robert F. Bogardus, of Dunellen, was admitted to probate in New Brunswick Saturday morning it was found that he bequeathed his entire estate to his wife, Sarah Frances Bogardus, and his son, John Arthur Bogardus. The will was executed March 23, 1912 and witnessed by Robert F. Bogardus, Jr., and L. T. Churchill. John Arthur Bogardus is named as sole executor.

WEDS JERSEY CITY GIRL.

Miss Ella Gaumen, of Jersey City, became the wife of Irwin Hughes, of this city, at 2 o'clock yesterday afternoon. The ceremony was performed by Rev. Dr. C. M. Anderson, pastor of the First M. E. church, in the parsonage.

Don't forget that classified advertisements must be in by noon on Saturdays.

Don't fail to see Bushnell's cartoon every day in the Press.

Don't forget that classified advertisements must be in by noon on Saturdays.

Make your Real estate "ad" one which investors and home-hunters will investigate in their own interests.

"NIGHT IN TOKIO" PROVES PLEASING ENTERTAINMENT

Under the auspices of the Standard Bearers Circle of the Monroe Avenue Methodist church, "A Night in Tokio" was given on Saturday night, the grounds about the edifice being attractively decorated for the occasion. Japanese lanterns, flags and flowers made the picture a most attractive one. Ice cream and cake were sold, and there was an attractive program including a picturesque parasol drill by eleven young girls who had been prepared by Miss Louise McCormack. A fan drill by six girls, who also sang "I Want to Go to Tokio;" three tenor solos by Pasqual Carouso and one by Miss Jennie Roberson, entitled "Pinky, Panky, Poo," were pleasing.

A trio consisting of Helen Wotton, Olive Lindabury and Jennie Roberson gave "Tango Tokio" and a trio, consisting of the Misses Anna Lee, Alice Lude and Bessie Gunzelman, sang "Three Little Maids from School." Miss Lee also gave a Japanese reading. The whole closed with the chorus, "Good-by Friends, We're Through."

FRENCH MARINES ON GUARD AT HAYTIAN LEGATION

Washington, Aug. 2.—French marines are today guarding the French legation at Port-au-Prince, Haiti, from which building President Giullaume was taken by a mob lost week and killed.

They were landed from the cruiser Descartes at the earnest request of the French minister and with the consent of the United States government.

The request of the French minister for a guard of his own nationality was cabled to Washington by Rear-Admiral Capperton, in command of the American forces.

Secretary Daniels conferred with Secretary Lansing, who could see no objection to landing of a small detachment from the Descartes for the special purpose of guarding the French legation.

Latest advices from Port-au-Prince to the State department said that order was being maintained there.

PARK AVENUE WILL BE PUT IN BETTER SHAPE AT ONCE

As the result of conferences between the Middlesex county authorities and Street Commissioner Andrew J. Gavett, of this city, the proposed work on Park avenue, between the city line and Metuchen, will be started at this end and be continued southward, thus making it possible to have this thoroughfare put in better shape immediately. The street, between the Randolph Farm, on Park avenue, and Oak Tree, is in a deplorable state at the present time, an has been the subject of considerable complaint on the part of automobile drivers who have occasion to pass over it.

The avenue happens to be one of the main roads to the Park avenue entrance of the Plainfield Country Club, and is one of the most-frequented thoroughfares of autoists in this section. It was originally proposed to start the improvement at the Metuchen end and work this way, but until this arrangement the Plainfield end would probably have to be contented with it in its present condition for some time to come. A similar arrangement has been effected on Woodland avenue, in the immediate vicinity of Hillside cemetery, and this will also be improved in the near future.

PERSONAL.

Mrs. B. F. Conover and son, Ralph, of 94 Jackson avenue, the borough, will spend the next two weeks at Wilmington and other points of interest in Delaware.

Samuel Semer, of 904 West Third street, spent the week-end at Sewaren.

Mr. and Mrs. Joseph Haynes, of Craig place, who have been spending the summer at Lake Hopatcong, returned to their home last night for a visit of several days.

Assemblyman William N. Runyon of East Ninth street, is ill at his home. Mr. Runyon was taken sick in his office this morning.

Miss Edith Palmer, of Fanwood, who has been spending the summer with her parents at Centre Moriches L. I., is visiting Miss Hazel Williams of this city.

Edward C. Searing, superintendent of the mechanical department of the Daily Press, is enjoying his vacation this week at various points of interest.

Mrs. George F. Hulling, of Grove street, is confined to her home by illness.

BANK CLOSES.

Valdez, Alaska, Aug. 2.—The Valdez Bank and Trust Company did not open for business today. It had a capital of $25,000. The directors decided to close the bank largely because of losses from the recent fire here. Liabilities are said to be $16,000 and assets $50,000.

STOPPING AT ASBURY.

Mr. and Mrs. Jacob A. Fass and family and Mr. and Mrs. Morris Abrams are spending their annual vacation at Asbury Park.

WAR NEWS

(Continued from page 1.)

"This fact creates favorable conditions for active operations on the part of our allies in the west."

Sunday, the anniversary of the outbreak of the war between Russia and Germany and the date on which the kaiser planned a triumphal entry into Warsaw, saw the Russians throwing German detachments back across the Narew and successfully withstanding all enemy assaults in the bend of the Vistula, extending west to southeast of the city.

Though it it admitted here that sufficient time has not elapsed to permit the withdrawal of the main body of Russian troops before Warsaw to the lines to the east, an air of confidence today replaced the feelings of doubt over the fate of these armies yesterday.

The newspapers today printed prominent words of Minister of War Polivanoff's speech to the Duma, in which he declared that Russia, as a consequence of good crops, is prepared to continue the war for several years.

"Germany must be beaten at all costs, else all Europe will fall under the Teuton yoke," declared Polivanoff. "Without losing an instant of time we must employ all the faculties of the country for the development of the national defense."

London, Aug. 2.—Prussian Polish papers received by the "Times" announce that the German emperor will make his entry into Warsaw the occasion for proclaiming a new independence of Poland. The announcements declare that Emperor William will include in the proposals for a new and independent state of Poland not only the Polish provinces of Russia but also the Galician domains of Austria and certain German territory including the duchy of Posen, and Danzig as a free port.

It is impossible to state exactly what is happening on the eastern front as obscurity is the most pressing need of the Russian army, says the Petrograd correspondent of the "Daily Mail," in regrouping and shifting its positions. This rearrangement of forces is in the hands of Gen. Yanuschevice, chief of Grand Duke Nicholas' staff.

"The Russians have not yet been defeated or anything like it," says the "Chronicle," which adds that the Russians are inflicting fearful losses on the attacking Germans.

The British steamship Clintonia has been sunk. Fifty-four of the persons aboard were saved.

Advices from Rotterdam say that German newspapers report that the government is taking over the entire control of the German cotton industry.

Paris, Aug. 2.—Today's French war statement says:

"The night of August first was marked by various infantry engagements. In the Artois, after having repulsed German attacks with grenades, we captured part of a trench in the cross-road from Ablain to Angres, to the north of the national highway from Bethune to Arras. Around Souchez the conflict was waged with Grenades without any change in the front on either side. In the Argonne the German attacks were repulsed."

Washington, Aug. 2.—All of the notes from Great Britain with the exception of the Neaches note are of unusual length, the State Department said today. Secretary Lansing refused to give any indication of their general tenor in advance of the date agreed upon for publication. It was admitted, however, that the notes are of such a character that further diplomatic exchanges will be necessary.

Ambassador Page notified the State Department today from London that he had received reports that four Americans were on board the steamship Iberian, which was torpedoed by a German submarine.

BAD FIRE AT CONSTANTINOPLE.

Athens, Greece, Aug. 2.—Arrivals here from Constantinople report that 3,000 buildings, including the German hospital, filled with wounded soldiers, were destroyed last week by fire. Greek ships along the Asia Minor coast, on which were a number of invalid Greek civilians returning to their native country, have been seized by the Turks, according to advices from Constantinople. The Turks put the sick Greeks ashore and substituted their own wounded, forcing Greek doctors to attend them.

BACK FROM CONFERENCE.

The following members of the Silver Bay Conference Club returned home Saturday: Misses Clara Smith, Mildred McAuliffe, Ethel Colton and Edith Wickett, Mrs. Jenie B. Tennyson and Miss Kathryn Aller, secretary of the local Y. W. C. A., stayed over, the former visiting friends and the latter spending the remainder of her vacation at other points of interests.

Press want ads pay.

TOO LATE FOR CLASSIFICATION

FOR SALE OR RENT—Attractive modern residence on Putnam avenue, ten rooms, bath, all improvements; in excellent condition; fine lot and shade trees; best locality; sale price $7,000; rental $50. Harvey R. Linbarger, 197 North avenue, telephone 955, Plainfield, N. J. 8 2 tf m-w-f

Baseball - Tennis - Golf - Bowling - Track - Fishing

GOOD PITCHING FEATURED THE WEEK-END BATTLES ON THE CITY LEAGUE CIRCUIT

CITY LEAGUE STANDING.

	W.	L.	P. C.
Hope Chapel	6	2	.750
Netherwood	6	2	.750
T. A. B. S.	4	3	.571
Saurer	3	5	.375
Clinton Avenue	3	5	.375
Baptists	1	6	.142

Saturday's Results.
Baptists, 12; Saurer, 4.
Netherwood, 6; T. A. B., 2.
Hope, 5; Clinton Avenue, 3.

Games Next Saturday.
Clinton Avenue at Saurer.
Hope at Baptist.
T. A. B. at Netherwood.

The standing of the two league leaders was not impaired by Saturday's games, as both were victorious in the matches played. The Hopes had quite some trouble in disposing of the Clintons, who really ought to have won the game, but who forfeited their right to the victory by their costly errors. The Tabs could do nothing with the shoots of "Russ" Stewart, the Netherwood flinger, and, consequently, did not succeeed in dethroning the league leaders. The Baptists sprung the surprise of the day, as they, with a catcher pitching, handed the Martin boys a terrible beating. The work of all three of the winning teams was of the aggressive sort, and the fielding exhibitions staged by the winners in each case outclassed that put forth by the losers.

Several new players made their debuts, three of the "recruits" performing unusually well. One new "ump," a substitute, made his bow to the public and got away with it. The condition of the Saurer team was pitious, several of the stars remaining at home on account of the excessive heat.

Should the Hopes win next Saturday, and they most likely will, as they play the Baptists, who can hardly digest more than one win at a time, they will be still in the van, as the Netherwoods get another smash at the Tabs, whom they handled roughly Saturday.

Russ Stewart and "Hub" Stine were the brilliant hurlers of the week-end's arguments, the latter of the two showing a decided improvement in this style of playing.

BASEBALL

YESTERDAY'S RESULTS.

American League.
No games scheduled.

National League.
St. Louis, 4; New York, 3 (ten innings).
New York, 5; St. Louis, 1.
Cincinnati, 4; Brooklyn, 2.
Cincinnati, 6; Brooklyn, 3.
Chicago, 2; Philadelphia, 1 (ten innings).

Federal League.
Newark, 4; Chicago, 3.
Newark, 3; Chicago, 2.
Buffalo, 6; St. Louis, 2.
Buffalo, 1; St. Louis, 1 (eleven innings, darkness).
Kansas City, 2; Baltimore, 1.
Kansas City, 6; Baltimore, 3.

International League.
Jersey City, 8; Montreal, 1.
Montreal, 14; Jersey City, 12.

STANDING OF THE CLUBS.

American League.

	W.	L.	P. C.
Boston	58	33	.637
Chicago	58	35	.624
Detroit	57	36	.613
Washington	47	46	.505
New York	44	47	.48[illegible]
St. Louis	38	55	.409
Cleveland	36	57	.387
Philadelphia	32	61	.344

National League.

	W.	L.	P. C.
Philadelphia	51	40	.560
Brooklyn	49	45	.521
Pittsburgh	47	45	.511
Boston	47	46	.505
Chicago	46	45	.50[illegible]
New York	44	46	.489
St. Louis	46	51	.474
Cincinnati	40	52	.43[illegible]

Federal League.

	W.	L.	P. C.
Kansas City	55	41	.573
Chicago	55	42	.567
Pittsburgh	51	41	.554
Newark	51	44	.537
St. Louis	50	45	.526
Brooklyn	44	54	.449
Buffalo	44	54	.449
Baltimore	34	63	.351

International League.

	W.	L.	P. C.
Providence	53	29	.646
Buffalo	49	32	.605
Harrisburg	44	39	.530
Montreal	46	41	.529
Rochester	39	46	.459
Toronto	38	48	.442
Richmond	38	50	.432
Jersey City	33	55	.375

WHERE THEY PLAY TODAY.

American League.
Chicago at New York.
Detroit at Boston.
Cleveland at Philadelphia.
St. Louis at Washington.

National League.
New York at St. Louis.
Brooklyn at Cincinnati.
Philadelphia at Chicago.
Boston at Pittsburgh—2 games.

Federal League.
Brooklyn at Pittsburgh.
Newark at Chicago.
Buffalo at St. Louis.
Baltimore at Kansas City.

International League.
Harrisburg at Toronto—2 games.
Providence at Rochester.
Richmond at Buffalo.

Going to build? See Saturday's Press.

ROD AND REEL

We came up from the shore late Saturday afternoon on a trolley and at Sewaren a fisherman boarded the car with eleven weakfish, not one of which seemed to weigh less than two pounds. When asked about his luck, he opened his basket and everybody in the sar looked them over and congratulated the fisherman. He fished from an Ackor rowboat anchored on the cinder beds, a ground well known to many anglers hereabouts.

Charles Champion went over to New York, Thursday, to compete in a five ounce rod casting tournament that had been postponed since May and he brought back with him a beautiful cup. Champion had the high sign on his competitors, as he had just returned from a fishing trip during which he kept his hand in casting with light tackle.

William Burnett has returned from the Nepegon Lake region in Canada after spending some time there. He reports the fishing as exceptionally good. During his stay there the continual fall of rain caused the waters to rise four feet, making the angling both difficult and dangerous. Not withstanding this handicap Mr. Burnett registered several catches of fine trout, the fish running in weight from three to seven pounds, catches of three and four pounders being common. One angler was lucky enough to land a fourteen and a half pound trout on the fly. His catch establishes a record for genuine square-tail brook trout (Salvelinus Fontinalis). The Nepegon is under government control and the fishing is showing continual improvement.

A party of fourteen local fishermen spent yesterday on board the "Emma" out of Elizabethport and had a good day's sport. Henry Rummel, of Somerset street, caught eighteen flounders, some of them weighing as much as three pounds while Mr. Luthman, of the party, carried off the honors by hooking a five-pounder. Eighteen was the larges number any member of the party caught. Charles Meyer, a well-known angler, was much disappointed over his small catch.

PLAINFIELD A. A. FARED BADLY IN SHORT GAME

The Plainfield A. A. staged its scheduled match with the Meadowbrooks, at Newark, yesterday, and were defeated in a seven-inning engagement, the score of which was 8 to 4.

Mike McFadden shot them over for the locals and was knocked from the box, Johnny Dixon taking his place. Jack Carney, Jack Garretson and Joe Alberts were the stars of the local line-up, while Jack Creelin and Huntley performed brilliantly for the victors.

The locals contend that poor umpiring robbed them of a chance to win and that the game should have been called in the fifth inning, rather than in the seventh.

Joe Alberts stole four bases, pilfering home on one occasion.

A return game may be played at Newark in the near future.

FOR EASTLAND SUFFERERS.

Chicago, Aug. 2.—Ad Wolgast, former lightweight champion, and Steve Ketchel, of Chicago, boxed ten rounds at Forest Park, a suburb, Saturday night. According to critics, Wolgast had the better of the bout. Proceeds of the show, the first professional boxing here in years, went to Eastland sufferers.

STINE A STUMBLING BLOCK FOR SAURERS

First Baptist Catcher Aids Team in Registering First Victory.

The First Baptists registered their first win of the season Saturday at the expense of the Saurer outfit, the score being 12 to 4. What made the defeat more humiliating was the fact that "Hub" Stine, a catcher, adorned the dirt pile for the winners and was reached for only six bingles, one-third of which were made by Johnny Wilson.

Both outfits, especially the Saurers, were sorely in need of "regulars," the Baptists using two recruits, and the shopmen, two. "Babe" Gleason was no puzzle to the conquerors and was unusually free with his passes, issuing seven.

Gene Downs and "Hub" Stine were easily the fielding stars of the day, while Betzenberger played a bang-up game at third.

Hyman Abrams made his debut as a league umpire and handled the job in a manner satisfactory to all "Crabbing" on the part of certain spectators marred the day's labors to a limited extent.

The score:

FIRST BAPTIST.

	R.	H.	P.O.	A.	E.
Dunham, lf	4	1	1	0	0
Stine, p	1	2	3	7	0
Compton, rf	1	2	2	0	0
Barnes, 1b	0	0	11	0	0
Pierson, 2b	1	1	2	0	0
J. Terry, cf	0	0	2	0	0
Smalley, c	1	1	4	2	1
Downs, ss	3	3	0	4	0
W. Townley, 3b	1	1	2	3	1
	12	11	27	16	2

SAURER.

	R.	H.	PO.	A.	E.
Jaeger, ss	0	0	1	2	1
Betzenberger, 3b	1	0	1	4	1
Martin, 2b	1	0	4	1	1
Wilson, lf	1	2	1	0	0
Bergen, c	0	1	6	1	0
Hebert, rf	0	1	0	0	0
Gleason, p	1	1	0	5	1
Hirsch, 1b	0	0	10	0	1
Gawler, cf	0	1	4	0	1
Miller, p	0	0	0	0	0
	4	6	27	13	6

Score by innings:

Baptists	0 1 1 3 0 0 1 3 3—12
Saurers	0 0 0 0 1 0 0 3 0—4

Summary: Base on balls, off Gleason 7, off Stine 4; struck out, by Gleason 4, by Stine 4; two base hits, Compton, Downs; sacrifice hits, Stine 2, Barnes; umpire, "Hy" Abrams.

BIG FIELDS COMPETE ON THE P. C. C. LINKS

Sweepstakes and Golf Committee Cup Events Are Contested.

Another large field of golfers turned out at the Plainfield Country Club, Saturday afternoon, to engage in the weekly competition for the golf committee cup and the sweepstakes event. In the golf committee competition R. Story Rowland returned the best score, a card of 74 net. In the sweepstakes D. H. Rowland's score was the best. The scores:

Golf committee cup—R. Story Rowland, 83, 9-74; W. A. Engeman, 93, 13-80; D. H. Rowland, 95, 19-76; Howard H. Craig, 92, 16-76; W. L. Glenney, 88, 10-78; H. B. Osborne, 108, 25-83; H. E. Butler, 86, 12-74; Morris J. Dumont, 83, 12-71.

Sweepstakes—D. H. Rowland, 95, 19-76; J. E. Osborne, 90, 14-76; W. L. Glenney, 88, 10-78.

SPORTING EVENTS FOR A WEEK.

TODAY.
Parker Field baseball.

TOMORROW
Parker Field baseball.

WEDNESDAY.
Parker Field baseball.

THURSDAY.
Parker Field baseball.

FRIDAY.
Parker Field baseball.

SATURDAY.
Clinton Avenue at Saurer.
Hope at First Baptist.
T. A. B. at Netherwood.
Garwood vs. Plainfield Juniors.
Orioles vs. Watchungs.
P. C. C. Golf and Tennis.

MONDAY.
Parker Field baseball.

FAILED TO APPEAR.

The Rahway Juniors failed to appear at Parker Field Saturday for their scheduled tilt with the Plainfield Juniors.

STEWART'S PITCHING WON THIS CONTEST

Netherwoods Spring Surprise By Defeating Moynihan's Abstainers.

The Netherwoods made firmer their grasp on the first rung in the City League race Saturday by handing the T. A. B. S. a 6 to 2 defeat. "Russ" Stewart was invincible throughout the whole game and allowed the Abstainers only two hits, both of which were scratch singles. Each team made five errors, those made by the Tabs costing them the game. A shift was made in the losers' lineup but it produced no good effects.

Stewart and Eddie Coughlin registered the only extra base hits of the day, both getting two-base wallops.

The score:

NETHERWOOD.

	R.	H.	PO.	A.	E.
Smith, ss	1	1	0	1	1
M. Terry, rf	0	1	0	0	1
Clark, 1b	0	0	7	0	0
E. Coughlin, 3b	1	0	3	1	2
V. Terry, lf	2	1	1	0	0
W. Dodd, rf	0	2	1	2	0
Venezio, cf	0	1	4	0	0
E. Moran, c	1	1	11	2	1
R. Stewart, p	1	1	0	1	0
	6	8	27	7	5

T. A. B. S.

	R.	H.	PO.	A.	E.
Kyle, c	0	0	6	3	1
J. Denny, cf	1	0	1	0	1
Brennan, lf	0	0	2	1	0
Scott, 1b	0	0	9	0	0
Hannon, 2b	0	1	3	4	2
McCarthy, 3b	0	0	1	2	0
Geary, ss	0	0	2	1	0
Lawton, rf	0	0	2	0	0
T. Denny, p	1	1	1	0	1
	2	2	27	11	5

Summary: Two base hits, Stewart, Dodd; struck out, by Stewart 8, by T. Denny 5; base on balls, off Stewart 1, off Denny 3; hit by pitcher, by Stewart 1 (J. Scott), by Denny 1 (V. Terry); time of game, 2 hours; umpire, Coriell.

FARMERS DEFEATED CHURCHBOY'S TEAM

Trinity Ball Tossers Sent Down to Defeat Saturday Afternoon.

The Farmers hung one on the Trinity A. C. Saturday, defeating them by the score of 7 to 2. Five of the winning team's runs were registered in the first frame.

They braced up after the poor start and allowed only two runs throughout the rest of the game. Dilts and Kachelieres, the opposing slabmen, performed well.

FARMERS.

	R.	H.	PO.	A.	E.
B. Ryan, rf	1	0	1	0	1
A. Anderson, 1b	2	2	9	0	0
Peterson, 2b	0	0	2	2	0
Morley, c	1	0	1	2	0
W. Marsh, ss	2	1	0	1	0
H. Anderson, cf	0	0	1	0	1
Friele, rb	1	1	11	0	0
Campbell, lf	0	0	2	2	0
Kachelieres, p	0	3	0	0	0
Total	7	7	27	7	2

TRINITY.

	R.	H.	PO.	A.	E.
J. Dawe, ss	1	2	4	1	1
J. Kirch, 3b	0	1	1	2	1
H. Kirch, rf	0	0	1	0	0
Dilts, p	1	0	0	4	0
L. Marsh, c	0	0	6	3	0
French, 1b	0	0	11	0	2
B. Dawe, cf	0	1	1	1	1
Larison, 2b	0	0	1	1	1
Van Nest, rf	0	0	2	1	1
Total	2	4	27	13	7

Score by innings:

Farmers	5 1 0 0 0 0 0 0 1—7
Trinity	0 1 0 0 1 0 0 0 0—2

Base on balls, off Dilts 2, off Kachelieres 4; strike-outs, by Dilts 4, by Kachelieres, 6.

HARRY DEMEZA'S CARD BEST AT THE PARK CLUB

Nine members continued play for the president's cup at the Park Golf Club, Saturday afternoon. Harry DeMeza turned in the best score with a mark of 68. The scores:

Walter Whitehead, 100, 18-72; R. G. Campbell, 94, 22-72; William Taylor, 91, 17-74; Charles B. Morse, 90, 14-76; Harry DeMeza, 91, 23-68. Clarence J. Hand, 99, 19-80; Royle T. Philips, 98, 18-80; R. G. Morse, 96, 15-81; R. M. Smith, 115, 28-87.

Rent one of your rooms and reduce your own rent materially. It's a simple and sensible plan—and it works.

NINTH INNING RALLY WON FOR CHAPELITES

Clinton Avenues Yielded Two Winning Runs in Last Frame.

"Won in the ninth" certainly applied to the Hope-Clinton Avenue, Saturday melee, the Chapelites turning the trick by the score of 5 runs to 3. At the beginning of the ninth inning things were deadlocked and the prospects of a Clinton victory were unusually brought. However, errors and timely bingles gave the Hopes a two-run lead, which the Avenue boys could not overcome when given the opportunity. Tommy Heron clouted the pill timely and was easily the batting star of the day. Jimmy Montross, the "vet," was on the dirt pile for the winners and Benny Rosenson assumed a like responsibility for the Clintonians.

Lou Hefti, a new man, performed for the Hopes and did well.

The score:

HOPE.

	AB.	R.	H.	P.O.	A.	E.
Walls, 3b	3	0	0	1	2	0
N. Luthman, cf	4	0	1	1	0	0
Grisley, 2b	3	2	0	0	2	0
J. Heron, ss	5	0	1	4	0	1
Montross, p	4	0	0	0	3	0
Nash, 1b	3	1	2	7	0	0
E. Luthman, c	4	0	0	11	3	0
T. Heron, lf	4	1	3	2	1	1
Hefti, rf	4	1	2	1	0	0
	34	5	9	27	11	2

CLINTON AVE.

	AB.	R.	H.	PO.	A.	E.
Gunzelman, cf	5	0	1	1	1	0
L. Brown, ss	4	0	1	2	4	1
Hendry, 1b	4	1	2	12	0	0
R. Apgar, c	3	0	1	5	3	0
Rosenson, p	3	0	1	0	3	1
Pennoyer, lf	4	1	1	3	1	0
O'Leary, 3b	4	0	1	1	1	3
Miller, 2b	4	1	0	3	4	0
T. Apgar, rf	4	0	1	0	0	0
	35	3	9	27	17	5

Score by innings:

Hope	0 0 0 0 1 1 0 1 2—5
Clinton Ave.	0 1 1 0 0 0 0 1 0 0—3

Summary: Left on base, Hope 9, Clinton Avenue 7; two base hits, Hendry, Pennoyer, O'Leary, Hefti; base on balls, Montross 2, Rosenson 5; struck out, by Montross 10, Rosenson 2; double plays, Gunzelman to R. Apgar to Miller, Brown to Hendry; umpire, Malanga.

ADAM BLAIR'S HORSE FIRST IN 2.30 CLASS

Plainfield Equine Shows Class in Its First Race for Local Man.

Fast time and spirited racing marked the sixth matinee harness horse meeting of the Roard Horse Association of New Jersey, Saturday afternoon at the Weequahic track. The meet was the largest of the season, thirty-one entries appearing on the program.

Five events were decided, and the winners were Duchess, in the 2.35 class; Kid Kelly, owned by Adam C. Blair, of this city, in the 2.30 class; Justo Belle, in the 2.20 class; Patchen Chimes in the 2.25 class, and Springting Blaise, in the free-for-all.

In the first race, the 2.30 trot and pace, only four faced the starter although five had been entered. Fancy Guy was unable to complete because of illness. The first heat went to Dr. P., after coming from behind, following a break at the three-quarter pole, beating out Janey B. by half a length. Kid Kelly and Mahlon Wilkes broke before the first turn was reached, and were far in the rear at the finish. Dr. P. led for the first five-eights mile of the second heat, but broke, and Kid Kelly took the lead, holding it until the end. The third heat was easy picking for Kid Kelly.

CITY LEAGUE MEETING.

There will be a City League meeting in the Daily Press office this evening. Matters of importance will be discussed.

Advertise in the Daily Press.

FISK BICYCLE TIRES
THE TIRE OF QUALITY.
—For Sale by—
George L. Simon
179 North Ave.
Opp. Depot
BICYCLE TIRES and SUNDRIES.
EXPERT REPAIRING.

CALENDAR OF SPORTS

TODAY.

HORSE—
Saratoga Handicap opens Eastern race meet at Saratoga Springs, N. Y.
Grand Circuit harness race meet, all week, at Kalamazoo, Mich.
Western Canada race meet, all week, at Saskatoon, Sask.
Great Western Circuit meeting, all week, at Peoria, Ill.
Blue Grass Fair thoroughbred meet, all week, at Lexington, Ky.
Trotting meet opens at Toledo, O.
TENNIS—
Western championship tournament continues all week at Lake Forest, Ill.
Annual tournament at Point Judith, R. I.
Championship of the Pacific Northwest, at Tacoma, Washington.
White Mountain and New Hampshire State championships, at Crawford Notch, N. H.
State of Maine championship, at Bar Harbor, Me.
POLO—
Tournaments all week at Point Judith, R. I., and Westchester, N. Y.
CYCLE—
100-mile cross country championship, at San Francisco.
GOLF—
Minnesota State championship, all week, at Minneapolis.
YACHT—
Cruise of N. Y. Y. C. starts from New London, Conn.
Seattle to San Francisco race, second day's run.
Second day's run of ocean race, San Pedro to San Francisco.
BOXING—
Ad Wolgast vs. Dauber Jaeger, 10 rounds, at Oshkosh, Wis.

TOMORROW.

TENNIS—
Women's Western championship, at Lake Forest, Ill.
Southern Minnesota championship, at Northfield, Minn.
Open tournament at Norfolk, Conn.
BOXING—
Battling Levinsky vs. Colin Bell, 10 rounds, at Far Rockaway, N. Y.

WEDNESDAY.

HORSE—
Horseshow, 2 days, at Front Royal, Va.
Race meet opens at Fort Erie, Ont.
S. E. Indiana race meet, 3 days, opens at Edinburgh, Ind.
CANOE—
Northwestern Canoe Regatta, 4 days, at Calhoun, Minn.
YACHT—
Astor Cup race, under N. Y. Y. C., off Newport, R. I.
CYCLE—
East vs. West team race, 50 miles, at San Francisco.
GOLF—
Western Junior championship, at Midlothian Club, Chicago.

FRIDAY.

TRACK—
Panama-Pacific championships, 2 days, at San Francisco.
ROWING—
Canadian National Regatta, 2 days, at St. Catherine's, Ont.
BOXING—
Joe Welling vs. Ad Wolgast, 10 rounds, at Duluth, Minn.
Fred Fulton vs. Phil Lewis, 10 rounds, at Duluth, Minn.

SATURDAY.

TENNIS—
Southern Pennsylvania championship, at Bedford, Pa.
Open tournament at Cooperstown, N. Y.
Rhode Island State championship, at Providence, R. I.
CANOE—
Canadian Paddling Regatta, at Toronto, Ont.
YACHT—
Atlantic City Y. C. vs. Ocean City Y. C., club race, off Ocean City, N. J.
Nutting Cup race, Chicago Y. C., on Lake Michigan.
Provincetown to Marblehead race, cruise of N. Y. Y. C., starts from Provincetown.

(OTHER SPORTING NEWS ON PAGE SEVEN.)

Going to build? See Saturday's Press.

'CAP' SCHOOLEY'S TEAM WINS STATE CROWN

But the Little Blonde Had His State Individual Title Taken Away.

Paddling against the cream of the canoe racing talent of the State, the Tuscarora Canoe Club, city champions of Newark, captained by William Schooley, formerly of this city, Saturday won the New Jersey State trophy from the Asbury Park Canoe Club by an overwhelming score.

Perhaps the most remarkable individual performance Saturday in the State championships was the paddling and swimming of F. C. Bamman, a member of the Washington, D. C., Canoe Club and a resident of Princeton. Bamman, who swam two years ago on the Princeton varsity squad, won the State singles and the hurry-scurry titles formerly held by Captain Harold Dodge, of the Asbury Park Club, and Captain William Schooley of the Tuscaroras, respectively.

After the eliminating heats the finals of the singles was put on. Here was where Bamman showed his great strength. By long powerful sweeps he forced his boat ahead, and looked like an easy winner. Fred Stephans, of the Tuscaroras, was back in the ruck with a hundred yards to go, and his chances looked slim. Suddenly he displayed a fighting spirit, which has not been apparent in his recent starts, and by sheer grit he pulled out of a bad position, passed Walter Maier, of the Wyona Canoe Club, of Newark.

Wenonah was represented by the crack combination of Charles S. Edgecumbe and Milton Shopp. Edgecumbe, paddling with Louis Stevenson, Friday, beat Harrison and McNeary by half a length for the coast championship. The race, despite the entry of several other fast crews, was between the Wenonah shell and the three Tuscarora boats.

Schooley and Burtt jumped at the gun and gave battle to the Wenonahs, while McNeary and Harrison waged as hard a fight against the Passaic Valley. Wyona and Asbury Park entrants, Ennis and Olds, lent assistance by outsprinting the other crews, and after the three-eighth mile post the field was cleared of all shells except the Tuscarora trio and the Wenonahs.

Schooley and Burtt, pulling bow to bow with the "Frogs," were putting up a game struggle, and Olds and Ennis were straining to overtake McNeary and Harrison. The spectators were provided with a thrilling finish, the Wenonah boat beating Schooley and Burtt by three feet, with Harrison and McNeary half a length behind in third place, and Ennis and Olds still fighting a few yards behind. The time, 4 minutes 52 2-5 seconds, was remarkably fast.

Next came the hurry scurry, with Bamman, an undeniable victor. Charley Nunn, pulling for the Tuscaroras, was the first swimmer to negotiate the 100 yards and mount his boat. In the excitement he forgot to pull up his nine-pound anchor, and was not able to make much headway in the paddle. Schooley and Harrison, swimming stroke for stroke, reached their boats at the same instant, but Harrison dubbed his mount and Schooley gained several yards. Meanwhile Walter O'Donnell, of the Wyonas, and Harold Darrin, of the Asbury Parks, reached their boats and got under way, both passing Harrison, who had trouble getting started. Darring passed O'Donnell, but Harrison came up and fought it out with the Wyona man for the fourth place point, the latter winning.

HANDY KEEPS SWIMMING CUP.

South Barre, Mass., Aug. 2.—Leo Handy, of Brookline Gymnastic A. A., won the 220-yard swimming championship of New England Saturday at the swimming gala of the South Barre Athletic Association at South Barre. George McMellen, Mann's Camps, was second, and Lawrence Snow, of Brookline Swimming Club, third. Handy has won this championship three times and becomes permanent owner of the cup offered to the winner.

-BASEBALL FANS-
Be a real rooter. Get in the .300 class.
Clip coupons for the
1915—Plainfield Daily Press Scoring Tablet—1915

Coupon No. 82—July 31, 1915.

Six consecutive daily coupons, of different dates, if presented with five cents to the PLAINFIELD DAILY PRESS SPORTING DEPARTMENT will entitle the holder to one PLAINFIELD DAILY PRESS CELLULOID SCORING TABLET.

Name .....
Address .....

BURLESQUE ASSAULT ON NATIONAL PASTIME STAGED BY DUNELLEN BALL TOSSERS

The single men defeated the married men in a game of baseball or rather ping-pong played at Maurer Oval, Dunellen, Saturday afternoon, by the score of 21-9. Although the game was played for the benefit of the Boy Scouts and although it promised to be the comedy of comedies, the turnout, evidently on account of the intense heat, could only be considered fair.

Elwood E. Waller, Sr., proprietor of the Waller garage, occupied the box for the married men and he pitched good ball even if the single men did score seventeen runs during the three innings he was in the box. Balls which should have been caught either sifted through the fingers of the married men or were not touched.

Contractor Raymond Whitford played left field for the married men. He only played two innings, however. During these two innings Raymond had three chances and failed to accept any of them. Fromeyer took his place in the third inning.

Others to make errors were George K. Post, Councilman H. D. Williams, George Voehl and Egbert J. Gessner. Councilman Williams left two balls sift through his legs at critical stages of the game, and Mr. Post, who was playing third, after picking up a ground ball nicely, with two on and two down in the third inning, attempted to make the long throw across the diamond instead of touching third and of course the ball went over First Baseman Churchill's head. This error in judgment followed by the error in fact cost the married men five runs.

George W. Day, editor of the Weekly Call, played in right field as advertised. Editor Day didn't have any errors because no balls came as far as he was posted for him to make any errors on. Mr. Day stood so far from home plate that a number of the spectators wondered why he didn't go all the way to Plainfield while he was about it. It was rumored after the game that Mr. Day had a bet on with Al Randolph that he would make no errors during the game.

Those who were disappointed because John P. Fenner, Albert N. Randolph, Arthur J. Hamley and Borough Clerk William P. Deering failed to appear in the lineup of the married men as advertised were destined shortly to have their disappointment eclipsed by the performance of George W. Day at the bat and on the bases.

Mr. Day was the first to step to the plate for the married men. Mr. Day took a crouching position at the plate and let the first one go by and the umpire yelled strike one. In swinging his bat at the next one which was low and would have been called a ball if he had let it go by, Mr. Day went through the same motions in attempting to hit the ball as one would make in attempting to hoe a hill of corn. The next one was a mile over his head but Mr. Day struck he leaped across the plate on his sprint for first base he failed to lift at the ball and darted for first. As his left foot high enough and he floundered to the ground. Undaunted and red in the face he picked himself up and resumed his sprint. In the meantime Arthur Barto, who was catching for the single men, had scrambled back after the ball. Recovering it as Mr. Day, with the strides of one who has not done any running for over twenty years, was nearing first, Barto, confroned with the possibility of having such a disgraceful fact as George W. Day making first base occur, in his haste threw the ball high and far over First Baseman Starker's head and George W. Day not only made first but he also made second.

After recovering his wind at second Mr. Day essayed a steal of third. Pitcher Stewart and the other eight players of the single men's team stood frozen to the ground by the amazing audacity of the move. Destiny was to step in and spare the single men this disgrace, however. As Mr. Day neared third his handkerchief was worked out of his pistol pocket by the piston-like movement of his legs and in turning around and running back to pick it up he became mixed up and ran back to second instead of continuing to third, which was the nearer bag of the two. Mr. Day scored the first run of the game when he came home from second on George Voehl's single.

Mr. Day was a scream throughout the game and it was the price of admission alone to watch him play.

The score:

MARRIED MEN.

	AB.	R.	H.	P.O.	A.	E.
G. W. Day, rf	3	2	0	0	0	0
*H. Williams, 2b	3	1	0	2	0	2
E. Waller, Jr., p	1	0	0	0	1	0
Geo. Voehl, ss-3b	3	2	2	0	0	2
Post, 3b-ss	4	1	2	0	0	2
E. Waller, Sr., p	3	2	1	1	4	0
Gessner, c	2	0	1	2	1	1
E. Russell, c	1	0	1	6	0	0
John Bache, cf	4	0	1	1	0	0
Churchill, 1b	3	0	0	3	0	0
Whitford, lf	2	0	0	0	0	2
Fromneyer, lf	2	1	0	0	1	0
	31	9	8	15	7	10

SINGLE MEN.

	AB.	R.	H.	P.O.	A.	E.
Starker, 1b	5	3	2	6	0	0
Fisher, 2b	4	3	1	2	0	1
Garretson, cf	2	2	0	0	0	0
A. Day, cf	3	2	1	0	0	1
Benson, rf	2	2	2	0	1	0
Sheehan, rf	1	1	1	0	0	0
Eder, lf-p	4	0	2	2	3	1
Barto, c-3b	2	2	2	1	0	3
Teeling, 3b	2	0	2	0	0	0
Stewart, p-lf	4	3	1	0	0	0
Dodwell, 3b-c	2	2	0	6	0	0
Dealaman, ss-3b	4	1	2	0	3	2
	35	21	16	17	7	8

*Williams out, hit by batted ball.

Score by innings:

Married Men	4	4	0	0	1	0	— 9
Single Men	2	9	6	1	3	x	—21

BILLY LUSH WANTS TO BRING GIANTS HERE

New York Scout After Britt Martin for a Game in the Near Future.

Billy Lush, ex-player and scout of the New York Giants, has written to Britt Margain, the Saurer manager, suggesting to him that a game between the Giantlets and the locals be arranged. The game would be played on Parker Field on a Saturday or a Thursday. The Giants, who would take part are those who perform every Sunday at Long Branch.

Martin thinks that an attraction of this kind if staged on a Thursday when all the clerks are free would be a paying venture. However, until he investigates the matter more thoroughly, he will not complete arrangements.

TABS HAVE A BIG LEAGUER IN THEIR BASEBALL MIDST

The Tabs-Elizabeth Eagles conflict on Avon Oval yesterday lasted only three innings, the score being 3 to 0 in favor of the locals when old "Jup" Pluvius butted in. Soney, a new man, hurled for the locals. He twirled for the Chicago White Sox and the Minneapolis American Association teams during the past few years, and was then, as now, invincible.

He is idle at present, being under contract to the Pittsburgh Federals. He does not wish to leave Organized Baseball but as he made the mistake of signing up with the Feds for a year there is nothing for him to do but keep out of the game for a year. Next Sunday he will hurl for Mike Donlin's All Stars.

PLAYED THREE ROUNDS.

In a three-inning encounter the Bound Brook Bees defeated the local Saurers, 3 to 0. Warry McLaughlin was slammed for five hits, while Speely allowed only one. Five hundred people were on hand to witness the contest.

PROCTOR'S THEATRE

Tonight is the last chance you will have to register your guess in the great Victrola contest, while the musical instrument will be awarded at the evening entertainment tomorrow. Those attending the event tomorrow night should take their cards with them.

Martha Hedman and Thompson Buchanan appear this evening in "The Cub," interpreted by a stellar cast. This is a combined love and newspaper story, with the Kentucky mountains as a background and the old neighborhood feuds as the cause of the whole trouble. Enough said.

Tomorrow, both afternoon and evening, the feature photo-play as announced is "Her Own Way," a production with five acts of love, romance and sacrifice. In this offering, Florence Reed plays the leading role. Coupled with this play in the afternoon, the usual bob-o-link bracelets will, as usual, be presented to the young women in attendance. The program of tomorrow will be supplemented with another episode of "The Diamond From the Skies."

Bear in mind the 100 votes in the Shetland pony contest given with each ticket. This contest is the one in which three ponies are to be given instead of one.

Y. W. C. A. NOTES

Recreation night will be observed at the association tomorrow night. All members are invited to come and enjoy two hours of sociability.

Thursday night's Bible class will be conducted as usual in Mrs. Mead's garden on East Front street, if the weather permits. If rainy the class will meet at the association parlors. Miss Corinne Tennyson will lead the class this week.

The regular Saturday night supper will be served at 6:30 for the working girls of the city.

TRIAL OF OKLAHOMA BANDITS.

Chandler, Okla., Aug. 2.—The trial of Henry Starr and his three alleged accomplices, who are held for bank robbery, will begin here today.

Press want ads. work wonders.

NOTED ATHLETES KILLED IN THE WAR.

War has claimed many of Europe's most noted athletes among its victims. Thousands of the most famous performers in England, France, Germany, Austria, Russia, Belgium, Australia, Scotland, Ireland and Canada went to the front in answer to their country's call.

Here is a list of the most prominent athletes who have been reported as among the killed. Many more may have given up their lives up to this writing, but their names have not found their way into the news channel:

Anthony F. Wilding of Australia, who played on the championship 1914 Davis cup team.

Dr. Otto Nirnheim, German tennis star and secretary of the German Lawn Tennis association.

Chelli, Bousquet, Decurgis and De Joanis, French tennis stars.

Lord Annesley, W. A. Henderson, Julian Martin-Smith and Miss Nelll Fraser, British golfers. Miss Fraser died while acting as nurse.

Lieutenant W. W. Haswell of England, Olympic champion in 1908.

Anderson of Oxford university, England, who competed in the 1912 Olympics.

Kenneth Powell, champion hurdler of England.

James Duffy, Canadian distance runner.

J. Bouin, French distance runner.

R. Rau, German sprinter.

Hans Braun, German middle distance runner.

McCraggen and Fletcher, members of the Cambridge university varsity crews.

Kenneth Powell, English tennis player.

Captain E. Noel Edwards, polo player.

Otto Froitzheim and Oscar Krewzer, who made up the 1914 German Davis cup team, are prisoners in the hands of the English.

INTERNATIONAL TENNIS.

Maurice McLoughlin Plans Indoor Tourney For Oakland.

Maurice McLoughlin, the tennis player, is planning for next winter an international indoor tennis tournament, to be played in the new $1,000,000 municipal auditorium in Oakland, Cal.

McLoughlin, who lives in Oakland, keeps in practice all the year round.

The auditorium is, according to McLoughlin, an ideal place for winter tennis. The floor is of maple, and with a canvas covering would make a swift court. The floor in the arena is 214 by 90 feet, giving plenty of room for laying out the court.

"An international indoor tournament would be a big success, and I hope to see one in Oakland next winter," says McLoughlin. "I have been in correspondence with a number of the best men in the game, and a majority of them agree with me that such an event would be not only a novelty, but a successful venture. The court would be faster than an outdoor court, and tennis records would be made that would set a standard for a long time to come. Oakland's warm winter weather would make the conditions practically ideal."

BOEHLING ROUNDING TO.

Washington's Young Twirler Now Twirling Consistently Good Ball.

Washington fans figure that the chances of their team in the American league pennant race have improved with the rounding to of Pitcher Joe Boehling. In a recent game against the

Photo by American Press Association.

JOE BOEHLING READY TO PUT ONE OVER.

Athletics Boehling allowed but two of this once hard hitting aggregation to reach third base.

With Boehling going well to help out Shaw and Johnson Manager Clark Griffith has a good chance to finish one two in the race. When right Joe is one of the best pitchers in the American league.

Player Limit Doesn't Worry These.

In spite of the twenty-one player limit it will be noticed that Byrne, Becker, Cravath and Bancroft still hold their jobs with the Quakers.

Pratt Dangerous Hitter.

Many critics agree that Derrill Pratt of the Browns is a most dangerous hitter in a pinch in the American league.

Your next new boarder is probably watching the classified ads just now—for "opportunity news."

MANY DECEPTIVE TENNIS ANGLES

Matches Not Always Close When They Look So.

SOME OF THE EXAMPLES.

Beals Wright's Match With Wilding and Ward's With Doherty Two Cases Cited—Big Margin of Victory Does Not Tell Tenseness of Play.

When Holcombe Ward had H. L. Doherty two sets to love in their Davis cup tennis match in 1905 he should have been a decided favorite, yet he never had a serious chance to win it. Ward had played himself out in winning those two sets, while Doherty, who had planned a waiting game, came on with a rush in the third set, winning it and the next two easily.

And that's the way of the game. The archives of lawn tennis disclose the fact that the tide of victory or defeat can ebb and flow more quickly in the great lawn game than in any other in the catalogue of sports. Furthermore, that stereotyped expression so often used in describing matches—"the match was much closer than the score would seem to indicate"—does not merit all the scorn that frequently is bestowed upon it.

Countless examples of the uncertainty of tennis could be pointed out. Of the notable cases that come readily to mind Beals Wright's match against Wilding in the final round of the English championship in 1910 is conspicuous. Like Ward, the American led at two sets to love—and never got very close to winning another.

In the same year T. C. Bundy, as the challenger, played Larned a five set match for the championship. The Californian actually won the first game of the fifth set, and yet Larned had the upper hand at virtually every stage, being in perfect condition physically, while Bundy was so weak from stomach trouble that he fagged himself out in winning the second and third sets.

Wallace Johnson's five set match with McLoughlin in 1912 for the championship was just the other way—a touch and go affair for four sets, with the Philadelphian having all the better of it. He made two shots in the the fourth set, the winning of either of which probably would have made him champion.

In the fourth set, while leading at 2 sets to 1, Johnson (serving) had two chances to win the ninth game and make the score 5—4. The first time his shot caught the tape of the net and fell back over on his side. Had the ball carried overspin, instead of underspin, it almost certainly would have gone over. The next point was McLoughlin's on a net cord stroke, which, to quote American Lawn Tennis at the time, "danced a jig on the canvas and finally dropped over."

COLLINS BRACES UP SOX.

Addition of Former Philadelphian Has Put Chicago Team In Running.

That the acquisition of Eddie Collins has made a wonderful difference in the strength of the Chicago American league team goes without saying. One does not hear much about Collins, but

Photo by American Press Association.

CHARACTER STUDY OF EDDIE COLLINS.

there is no doubt that he has been responsible for more of the White Sox victories this season than any other individual on the team.

Good judges of baseball who have seen the team in action do not hesitate to give Collins credit for the victories. Of course Manager Rowland, too, is praised for the team's showing, but Callahan or any of his predecessors would have been able to duplicate the team's record had he been blessed with a Collins.

One man of the ability of the former Philadelphia player is sure to make a lot of difference in a ball team. Give Collins to any club and it would be good odds that it would jump in a hurry.

Advertise in the Daily Press.

Self-interest will induce hundreds of people to read and consider your "Business Opportunity" ad.

The Brewmaster Says

"The storing of beer in glass-lined vats keeps it in absolutely perfect condition, ready for bottling. The cleanly process adds to its zest and fine flavor."

PRIVATE SEAL

The Brew for You

is jealously guarded through every process. Every effort is bent upon preserving its purity, and scientifically mellowing its flavor. Kept sealed in cold cellars until ready for bottling, to assure its perfect condition on being opened.

PRIVATE SEAL Beer invigorates—possesses the maximum of water with the minimum of alcohol, yet having wonderful tonic qualities.

Order a case to-day from your dealer.
One trial will make you a permanent buyer.

Chr. Feigenspan NEWARK, N.J.

FEIGENSPAN P.O.N PRIVATE SEAL BEER

A Business Man In Plainfield

has been using the very style letterhead and bill-head that his father bought at the time he settled there the first year after the war. His prosperity today may be attributed to this custom--*and to the fact that his grandfather recently devised to him five hundred and eighty thousand dollars.*

Our prices are the lowest possible consistent with good business management and skilled union workmanship.

Phone 1300 for That Next Order for Printing

Plainfield Daily Press

Job Printing Department

The FORESTER'S DAUGHTER

A ROMANCE OF THE BEAR TOOTH RANGE

By HAMLIN GARLAND

Copyright, 1914, by Hamlin Garland

CHAPTER XVII.

A Matter of Dress.

"WELL, now," Wayland went on as they stepped off at the hotel, "I am in command of this expedition. From this on I lead this outfit. When it comes to hotels, railways and the like o' that I'm head ranger."

Mrs. McFarlane, tired, hungry and a little dismayed, accepted his control gladly, but Berrie could not at once slip aside her responsibility. "Tell the hostler"—

"Not a word!" commanded Norcross, and the girl, with a smile, submitted to his guidance, and thereafter his efficiency, his self possession, his tact delighted her. He persuaded the sullen landlady to get them supper. He secured the best rooms in the house and arranged for the care of the team.

Berrie was correspondingly less masculine. In drawing off her buckskin driving gloves she had put away the cowgirl and was silent, a little sad even in the midst of her enjoyment of his dictatorship. And when he said, "If my father reaches Denver in time I want you to meet him," she looked the dismay she felt.

"I'll do it, but I'm scared of him."

"You needn't be. I'll see him first and draw his fire."

Mrs. McFarlane interposed. "We must do a little shopping first. We can't meet your father as we are."

"Very well. It is arranged. We get in, I find, about noon. We'll go straight to the biggest shop in town. If we work with speed we'll be able to lunch with my father. He'll be at the Palmer House at 1."

Berrie said nothing, either in acceptance or rejection of his plan. Her mind was concerned with new conceptions, new relationships, and when in the hall he took her face between his hands and said, "Cheer up! All is not lost!" she put her arms about his neck and laid her cheek against his breast to hide her tears. "Oh, Wayland, I'm such an idiot in the city! I'm afraid your father will despise me."

She woke to a new life next morning—a life of compliance, of following, of dependence upon the judgment of another. She stood in silence while her lover paid the bills, bought the tickets and telegraphed their coming to his father. She acquiesced when he prevented her mother from telephoning to the ranch. She complied when he countermanded her order to have the team sent back at once. His judgment ruled, and she enjoyed her sudden freedom from responsibility. It was novel, and it was very sweet to think that she was being cared for as she had cared for and shielded him in the world of the trail.

In the railway coach Wayland tactfully withdrew, leaving mother and daughter to discuss clothes undisturbed by his presence.

"We must look our best, honey," said Mrs. McFarlane. "We will go right to Mme. Crosby at Battle's, and she'll fit us out. I wish we had more time, but we haven't, so we must do the best we can."

"I want Wayland to choose my hat and traveling suit," replied Berrie.

"Of course. But you've got to have a lot of other things besides." And they bent to the joyous work of making out a list of goods to be purchased as soon as they reached Chicago.

Wayland came back with a Denver paper in his hand and a look of disgust on his face. "It's all in here—at least, the outlines of it."

Berrie took the journal and there read the details of Settle's assault upon the foreman. "The fight arose from a remark concerning the forest supervisor's daughter. Ranger Settle resented the gossip and fell upon the other man, beating him with the butt of his revolver. Friends of the foreman claim that the ranger is a drunken bully and should have been discharged long ago. The supervisor for some mysterious reason retains this man, although he is an incompetent. It is also claimed that McFarlane put a man on the roll without examination." The supervisor was the protagonist of the play, which was plainly political. The attack upon him was bitter and unjust, and Mrs. McFarlane again declared her intention of returning to help him in his fight. However, Wayland again proved to her that her presence would only embarrass the supervisor. "You would not aid him in the slightest degree. Nash and Landon are with him and will refute all these charges."

This newspaper story took the light out of their day and the smile from Berrie's lips, and the women entered the city silent and distressed in spite of the efforts of their young guide. The nearer the girl came to the ordeal of facing the elder Norcross the more she feared the outcome, but Wayland kept his air of easy confidence and drove them directly to the shopping center, believing that under the influence of hats and gloves they would regain their customary cheer.

In this he was largely justified. They had a delightful hour trying on millinery and coats and gloves.

Silent, blushing, tousled by the hands of her decorators, Berrie permitted hats to be perched on her head and jackets buttoned and unbuttoned about her shoulders till she felt like a worn clothes horse. Wayland beamed with delight, but she was far less satisfied than he, and when at last selection was made she still had her doubts, not of the clothes, but of her ability to wear them. They seemed so alien to her, so restrictive and enslaving.

"You're an easy fitter," said the saleswoman. "But"—here she lowered her voice—"you need a new corset. This old one is out of date. Nobody is wearing hips now."

Thereupon Berrie meekly permitted herself to be led away to a torture room. Wayland waited patiently, and when she reappeared all traces of Bear Tooth forest had vanished. In a neat tailored suit and a very chic hat, with shoes, gloves and stockings to match, she was so transformed, so charmingly girlish in her self conscious glory, that he was tempted to embrace her in the presence of the saleswoman. But he didn't. He merely said: "I see the governor's finish. Let's go to lunch. You are stunning!"

"I don't know myself," responded Berrie. "The only thing that feels natural is my hand. They cinched me so tight I can't eat a thing, and my shoes hurt." She laughed as she said this, for her use of the vernacular was conscious. "I'm a fraud. Your father will spot my brand first shot. Look at my face—red as a saddle!"

"Don't let that trouble you. This is the time of year when tan is fashionable. Don't you be afraid of the governor. Just smile at him, give him your grip, and he'll melt."

"I'm the one to melt. I'm beginning now."

Notwithstanding his confident advice Wayland led the two silent and inwardly dismayed women into the showy cafe of the hotel with some degree of personal apprehension concerning the approaching interview with his father. Of course he did not permit this to appear in the slightest degree.

It pleased him to observe the admiring glances which were turned upon Berrie, whose hat became her mightily, and, leaning over, he said in a low voice to Mrs. McFarlane: "Who is the lovely young lady opposite? Won't you introduce me?"

This little play being over, he said, "Now, while our order is coming I'll run out to the desk and see if the governor has come in or not."

Wayland returned with an increase of tension in his face.

"He's here! I've sent word saying 'I am lunching in the cafe with ladies.' I think he'll come round. But don't be afraid of him. He's a good deal rougher on the outside than he is at heart. Of course he's a bluff old business man and not at all pretty, and he'll transfix you with a kind of estimating glare as if you were a tree, but he's actually very easy to manage if you know how to handle him. Now, I'm not going to try to explain everything to him at the beginning. I'm going to introduce him to you in a casual kind of way and give him time to take to you both. He forms his likes and dislikes very quickly."

"What if he doesn't like us?" inquired Berrie, with troubled brow.

"He can't help it." His tone was so positive that her eyes misted with happiness. "But here comes our food. I hope you aren't too nervous to eat. Here is where I shine as provider. This is the kind of camp fare I can recommend."

Berrie's healthy appetite rose above her apprehension, and she ate with the keen enjoyment of a child, and her mother said, "It surely is a treat to get a chance at somebody else's cooking."

"Don't you slander your home fare," warned Wayland. "It's as good as this, only different."

He sat where he could watch the door, and despite his jocund pose his eyes expressed growing impatience and some anxiety. They were all well into their dessert before he called out, "Here he is!"

Mrs. McFarlane could not see the newcomer from where she sat, but Berrie rose in great excitement as a heavy set, full faced man with short, gray mustache and high, smooth brow entered the room. He did not smile as he greeted his son, and his penetrating glance questioned even before he spoke. He seemed to silently ask: "Well, what's all this? How do you happen to be here? Who are these women?"

Wayland said: "Mrs. McFarlane, this is my father. Father, this is Miss Berea McFarlane of Bear Tooth Springs."

The elder Norcross shook hands with Mrs. McFarlane politely, coldly, but he betrayed surprise as Berea, took his fingers in her grip. At his son's solicitation he accepted a seat opposite Berea, but refused dessert.

Wayland explained: "Mrs. McFarlane and her daughter quite saved my life over in the valley. Their ranch is the best health resort in Colorado."

"Your complexion indicates that," his father responded dryly. "You look something the way a man of your age ought to look. I needn't ask how you are feeling."

"You needn't, but you may. I'm feeling like a new fiddle, barring a bruise at the back of my head, which makes a 'hard hat' a burden. I may as well tell you first off that Mrs. McFarlane is the wife of the forest supervisor at

She Was So Transformed That He Was Tempted to Embrace Her.

Bear Tooth, and Miss Berea is the able assistant of her father. We are all rank conservationists."

Norcross senior examined Berrie precisely as if his eyes were a couple of X ray tubes, and as she flushed under his slow scrutiny he said, "I was not expecting to find the forest service in such hands."

Wayland laughed.

"I hope you didn't mash his fingers, Berrie."

She smiled guiltily. "I'm afraid I did. I hope I didn't hurt you—sometimes I forget."

Norcross senior was waking up. "You have a most extraordinary grip. What did it—piano practice?"

Wayland grinned. "Piano! No—the cinch."

"The what?"

Wayland explained. "Miss McFarlane was brought up on a ranch. She can rope and tie a steer, saddle her own horse, pack an outfit and all the rest of it."

"Oh! Kind of cowgirl, eh?"

Mrs. McFarlane, eager to put Berrie's better part forward, explained: "She's our only child, Mr. Norcross, and as such has been a constant companion to her father. She's not all cowhand. She's been to school, and she can cook and sew as well."

"Mrs. McFarlane comes from an old Kentucky family, father. Her grandfather helped to found a college down there."

Wayland's anxious desire to create a favorable impression of the women did not escape the lumberman, but his face remained quite expressionless as he replied:

"If the life of a cowhand would give you the vigor this young lady appears to possess I'm not sure but you'd better stick to it."

Wayland and the two women exchanged glances of relief.

"Why not tell him now?" they seemed to ask. But he said: "There's a long story to tell before we decide on my career. Let's finish our lunch. How is mother, and how are the girls?"

(To Be Continued.)

WASHING FLUID, ETC.

One can potash, 5 cents' worth of dry ammonia, 5 cents' worth of salts of tartar, one gallon of water. Use teacupful to a boiler of water.

Easy method of washing: Place the soiled clothes in boiler of cold water, to which has been added a little kerosene and shaved soap; place boiler on back of stove, and when water becomes hot (not boiling) remove clothes to tub. Very little rubbing is needed. In case of very fine materials this method of putting on in cold water may be repeated until the article is perfectly clean, and no rubbing is necessary.

When vegetables or other foods burn place the vessel in which they are cooking in another vessel of cold water. This keeps the burned flavor from going through the food.

Want advs. next to last page.

Of Interest to Women and the Home

Daddy's Bedtime Story — The Wise Old Owl That Lived In the Wood.

Mr. Owl Looked So Very Impressive.

"THERE is a story, or there will be as soon as I have made it up," said daddy, "about the wise old owl that lived in the wood, and how he wasn't so wise, after all, and how the other birds found out that he wasn't.

"And just how they came to find it out I will tell you in a moment. But I don't want to get ahead of my story.

"So I will begin my story by telling you how the wise old owl impressed the other birds with the belief that he was so very wise. And he did it in just the way that a great many men, not to mention some boys and girls, do it. And how was that, do you ask? Why, just by his looks. You see, he looked so wise that all the other birds came to believe at first that he really was the wisest bird that ever lived.

"This wise old owl was pretty quiet in the daytime, for, you see, he couldn't see anything then, for he was as blind as a bat, as the saying is. This was because of a peculiarity in his eyes. When an owl stares at you in the daytime he can't really see you at all. He blinks and blinks with his stary eyes, that are yellow and give you the 'creeps,' and he just stares and stares, and I suppose he wishes he could see in the daytime as well as in the night.

"But in the night time it is far different, and Mr. Owl can see then just as well as you kiddies can see in the daytime. It is then that he flies around, getting his meals, which are apt to be composed of some little field mice who are not careful and so are caught by Mr. Owl. And Mr. Owl hoots and stares and can see in the dark as if it were sunlight.

"You see, children, Mr. Owl looked so very impressive with his big eyes and his tufted horns and his curved beak and his feathery face that the other birds took him just as seriously as he took himself. But it remained for the magpie to find him out and make the other birds laugh at him.

"You know, children, the magpie is a very inquisitive bird, always prying into the affairs of the other birds and then running and telling about it. And one day he chattered to the other birds about the old owl who looked so wise.

"'He isn't wise at all,' said the magpie, 'and I can prove it to you.'

"'How can you prove it?' asked the other birds.

"'Well,' replied the magpie, 'he's all the time hooting: "Who? Who?" But he never finds out. If he was so very wise he'd know who, wouldn't he?'

"And then the other birds had a fine laugh at the old owl's expense, and they didn't think he was so wise after that."

View A

No. 8989.

EMPIRE GOWNS HOLD THEIR OWN.

Empire dresses of very simple cut are extremely fashionable and will be welcomed by the woman who does her own dressmaking, because they are so easy to make. A pattern that has the smartest of the Empire features is Ladies' Home Journal Pattern No. 8989. This has a simple waist, with removable chemisette, with high neck or square outline. The collar is circular and the sewed-in sleeves can be made full-length or shorter as preferred. The four-gore skirt finishes at the top with an unstanding frill. The pattern cuts in sizes 32 to 44 inches bust measure, requiring in size 36, 7¾ yards, 27-inch, 6⅞ yards 36-inch or 5 5-8 yards 42-inch material, with quarter yard 12-inch net for chemisette and one yard ribbon for belt.

Patterns may be obtained at the store of A. E. Force & Co.

Simple Home Remedies.

A salt bath is very beneficial and restful. Purchase of the druggist a box of sea salt; dissolve about a fourth of it in hot water. Saturate a bath towel in the salt water, then let it dry. After the regular bath rub the body with the salted towel or use it morning after the cold bath.

If you want to keep from sneezing press the finger on the upper part of the nose or rub the forehead just above the nose.

To Clean Furniture.

To take white spots from varnished furniture hold a hot stove lid or plate over them, and they will soon disappear. Spirits of camphor or ammonia may also be used.

To remove finger marks use sweet oil on varnished surface and kerosene on oiled furniture.

Unvarnished black walnut will look like new if cleaned with milk (sweet or sour), well rubbed in with an old soft flannel.

To clean willow ware wash with salt water, using a brush.

New Recipes.

A cooling dessert is Lalla Rookh, which is nothing more than a sherbet glass filled with any kind of water ice that has a large spoonful scooped from the center, which is filled just before serving with creme de menthe cordial, brandy or rum. Pineapple or orange ice is especially good with this combination.

—Try Press want ads. They pay.

THE GUEST ROOM.

What to Provide For It to Make It Comfortable and Charming.

With regard to the furnishing and arrangements of the spare room there is real pleasure in making it as charming and as homelike as possible.

A writing table prettily arranged with inkstand, blotting book and note paper is a great addition to the spare room and one that should always be managed if possible. The chances are that all the desks downstairs are used by members of the family, and a newcomer has no place where she can scribble in comfort unless she can find a haven in her own room. Besides, how could she ever get a moment to herself if she had not the recognized excuse of "a few important letters to write?"

It is rather the fashion now for hostesses to provide many little extra comforts for their guests. When the water is hard some sweet scented softener is often to be found in the bathroom, and occasionally we are treated to a bottle of eau de cologne or of sal volatile. A little plate of crackers almost invariably has a place on the bedside table, and, of course, a shelf of readable books is placed somewhere in the room.

The modern craze for old fashioned furniture should not be allowed to interfere with the comfort of our visitors. Probably some of us have experienced the awkwardness of having to do our hair before an ancient mirror which distorts our features and makes us feel as if we were looking into a spoon. One kind bachelor host always insists on every guest room in his house having its own comfortable sofa, whatever period the furnishing may be, and a very good idea it is, too. But most people would be content with one really cozy armchair to supplement the cane seated ones we invariably find.

The question of lighting the spare room is the next consideration. In New York and other large towns electricity has its own way and is a boon that can hardly be overestimated. In the country, however, gas, lamps and sometimes even candles have to take its place—and, oh, how dark a country spare room can be! Very often two feeble candles only are provided for us, and is quite impossible to dress in the evening with any satisfaction in the dim half light they give. It is kinder to one's visitors to let them have a good lamp hanging against the wall. This makes a room as bright as need be, and candles can always be added on the dressing table if it is thought necessary. Gas is an excellent illuminant when it can be procured.

The last suggestion in the way of making a spare room attractive is one that is sometimes overlooked. When the weather is cold do not feel that a fire is an unnecessary extravagance for your visitor if you are lucky enough to have an open grate in the guest room. It happens not unfrequently that a house may be thoroughly well warmed downstairs and yet the story above may be freezing. Nothing makes a bedroom look more inviting than a bright fire burning on the hearth, and the little extra trouble and cost are amply repaid in the coziness that is gained. After all, it is a great pleasure to most of us to entertain our friends in our own homes, and, while we try to live up to the old motto "Where there is room in the heart there is room in the house," let us do all in our power to insure the comfort and happiness of our guests.

Shortcake.

Mix with one pint of flour a lump of butter the size of an egg; rub up well with baking powder or use two teaspoonfuls of cream of tartar in flour; powder fine one teaspoonful of saleratus, add one cupful of cold water. Make a stiff batter. Add flour if needed. Bake on tin for supper or tea.

Glimpses of Married Life

BY MRS. EVA LEONARD

"Have you seen Jo Parsons this morning?" asked Dick as he came in at noon.

"No. Why?" Nell stopped with the dessert spoons in her hands to look at her husband.

"It seems there were burglars in this end of town last night."

"Burglars!" echoed Mrs. Morton, coming down the stairs.

"Yes. Dr. Ellson took the entire Parsons family for an auto ride last evening, as it was so spring-like. They were careless about locking up the house; it seems most everybody is hereabouts. When they returned, Parsons rode on to the garage with the doctor, and Mrs. Parsons and the children went into the house. As soon as the gas was lighted she noticed that someone had been there. The soiled linen had all been taken from the clothes hamper and strewn around the room," related Dick.

"Did they lose anything?" asked Nell.

"I should say; they took the coat of Parsons' black suit and the trousers of his brown one, thus ruining the usefulness of both."

"What made them do that?" queried Nell. "They could be traced more easily because of it."

"It was dark in the house and they were afraid to attract attention with a light. Parsons said he would gladly give whoever it was a suit if he could only keep one that he could use."

"It's a shame. No professional did that job; an expert would have had a flashlight," said Nell.

"What else was taken?" asked Dick's mother.

"The boy's bank with nearly ten dollars in it. His heart's broken about that. He's been saving for three years."

"Why hadn't they deposited the money in the bank?" asked Mrs Morton, coming in from the kitchen.

"Everything is ready to serve," she continued.

"All right; we'll hear the rest of the story when we get down to the table." Nell hurried out of the room.

"Do you have much thieving here?" asked Dick's mother as they arranged the chairs at the table.

"No; this is the first instance of the sort that I have heard of since we came here. Half the time our doors are unlocked at night."

"What else did the Parsons lose?" asked Nell when they were seated at the dinner table.

"Quite a little solid silver, spoons and forks, and a few trinkets of jewelry."

"Have they any clew as to who did it?" Mrs. Morton was pouring the water.

"Not the least in the world. Of course the matter was reported to the marshal."

"The marshal? Why not the police?" asked Nell.

"Because, my dear, Fairport does not boast of a policeman. The marshal is our only officer of the law," replied Dick.

"That good natured, fat old marshal," scoffed Nell; "who would be afraid of him?"

"Well, we have been free from harm so far," asserted Dick easily.

"It was not because of fear of the strong arm of the law, you may be sure. I hope he will sleep a little less soundly at night until the thief is caught." Nell passed her plate for more meat.

"Be sure and put the baby under lock and key. It would be sorry news to be told your jewel had been stolen," chuckled the grandmother.

"That's so; if we keep him safe we have little else to worry about," said Dick with an answering smile. "If a coat of one suit and trousers of another were taken from my wardrobe, I would be forced to appear in variegated garments or else in my pristine simplicity," laughed Dick.

"Let us hope the thief is satisfied with the present state of his wardrobe," said Nell.

Household Hints

CAMPING RECIPES

Hoecake—Take two cups of cornmeal and pour over it enough boiling mater to wet it all and swell the grain. Then mix to the consistency of a thin batter with more hot water, adding salt to taste. Heat the griddle quite hot over the gypsy camp-fire, grease it with a bit of salt pork, and then pour on the corn batter in a thin cake. When the cake is parched on one side turn on the other and serve hot with butter. It takes about five minutes to cook each cake, but if it is made the size of a large griddle it will do for three persons.

Fried Fish—If a supply of fresh finny creatures is handy, whether these are caught by the party or not, a dish of hot fried fish will prove a delicious event at an open air meal. After the fish have been scaled and cleaned wash them in several cold waters and then dry thoroughly on a clean cloth. Use the small ones whole, leaving on the heads, and cut the other in fair-sized pieces. Salt and pepper and dip lightly in cornmeal. Then try out a little salt pork in the frying pan, and when there is enough fat fry the fish a nice brown on both sides. Serve them on little wooden plates, covering each with a big, clean oak leaf.

Steamed Mussels—Visitors to the seashore are well acquainted with these little bivalves, which, despite some belief in their being unfit for the human stomach, make the most delicious eating. The safest supply is gathered from the big rocks submerged by the tides, with the gathering, of course, done at low tide. Take only the mussels with shells fast closed, for when the shell is open and comes apart easily this denotes that the fish has died a natural death. Wash the mussels off first in sea water, freeing them of weeds and mud with an old kitchen knife. Then give them several baths in fresh water. Put half a peck in a big pot, pour over half a cup of water, cover the vessel and set it over the fire for steaming. In ten or fifteen minutes every mussel shell will be open and there will be a delectable supply of juice in the pot. Have some drawn butter ready and eat the mussels hot and directly from the shell, digging them out with toothpicks or oyster forks and dipping each in butter. They can be served in bowls, just as they are in the shell, with a liberal supply of the hot liquor over them. Delicious flavorings for mussels cooked in this manner are a glass of whi wine and a squeeze of lemon juice, both of which are dumped into the bowl served each person. As soon as the mussels get cold they lose much of their delicacy, but fine fritters can always be made of the ones left over.

Chops or Steak—Either of these meats can be admirably cooked on a griddle without the use of any grease, thus imitating a broil very successfully. Get the griddle quite hot before the meat is put on it, and as soon as one side if seared turn it and sear the other. Pepper and salt and butter after the cooking, and let the meat draw juices for a moment in a tin plate put near the fire.

TO CLEAN YOUR STRAW HAT

There are several ways of cleaning straw hats.

One way is to scrub them with an old nail brush dipped in one cup of warm water and one tablespoonful of oxalic acid.

Another way is to use sulphurous acid, which is safter than fumes of sulphur.

If the hat is panama, scrubbing it quickly, small portions at a time (and wiping the soiled solution as it forms), with a half-and-half mixture of peroxide of hydrogen and water, is most effective. Do not have the brush too wet, and go quickly from one portion to the next.

This Coupon

WILL BE HONORED FOR 100 VOTES IN THE

McKeon Famous Shetland Pony Contest

Cut out, sign and call at Contest Headquarters, Stillman Building, Room 17, next to Proctor's Theatre.

Name .....

Address .....

Date .....

This Coupon good to and including August 7.

WE SETTLE WITH MONEY.

Not with explanations—evasions—apologies—regrets. This is the reason why we are writing the most of the insurance in "these parts."

Auto fire 1%.

REAL ESTATE LOANS RENTS

GEO. M. CLARKE CO. Babcock Bldg. Telephone 208 Plainfield.

INSURANCE OF ALL KINDS.

PHONE YOUR ADS

ONE CENT A WORD

SCOOP, THE CUB REPORTER — NOW THE BOSS IS MAKING A NOISE LIKE AN OSTRICH — BY "HOP"

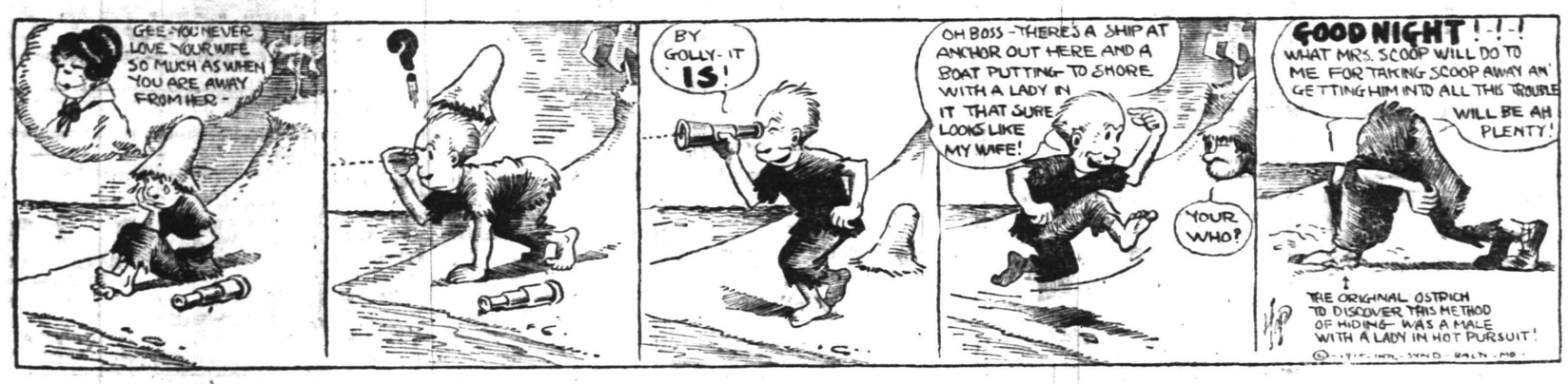

BOY SCOUTS RETURN FROM CAMP CONDICT

After a Week of "Roughing" It Hope Chapelites Are Enthusiastic.

Troop 12, of the Boys Scouts, connected with Hope chapel, returned Saturday afternoon from a week's outing at "Camp Condict," on the Raritan River, near Finderne. James Penny acted as camp chief in conjunction with Alexander D. Doig, the assistant scoutmaster of the troop. About twenty boys and their leaders were in camp all or part of the time, including two boys from the lower East Side of New York, who, as camp guests of the troop, were well looked after, and had the time of their lives.

Shortly after camp was pitched, the place was raided, in an unguarded moment, by some boys from the neighborhood, and as further trouble threatened, the scouts took turns in keeping watch for several nights until a treaty of amity had been negotiated with the enemy.

A heavy rain storm one night gave the boys a taste of camping under adverse conditions. A number of friends from Plainfield visited the camp one afternoon, and on another day there were athletic contests. Camp fires with songs and stories enlivened the evenings, and a minstrel show on Friday evening ended the festivities, with a number of children from the neighborhood as audience.

Boys from Bound Brook, who were constant visitors at the camp, are anxious for the formation of another scout troop there so that they may join it.

The prize winners of the different athletic and aquatic events follow:

Firemen's race—First, G. Peterson and J. Anderson; second, W. Terry and A. Mikalon.

Three-legged race—First, W. Terry and J. Peterson; second, W. Snyder and J. Anderson.

Potato Race—First, G. Peterson; second, J. Anderson.

Quoiting Tournament—First, G. Peterson; second, W. Snyder.

Swimming contest—First, H. Condict; second, W. Snyder.

Diving contest—First, H. Condict; second, W. Snyder.

Boat Racing contest — First, Princeton team, captained by H. Condict.

Plainfield Transit Bus Line.

Leave Plainfield for South Plainfield—Week days—a6.30, a7.30, 9.00, 11.00, 11.45, 1.00, 2.00, 4.00, 5.00, 6.10, b9.00, 10.30, b11.45. Sundays—9.00, 12.00, 2.00, 4.00, 5.00, 9.00.

Leave South Plainfield for Plainfield—Week days—a7.00, a7.45, 9.30, 10.05, 1.30, 2.30, b4.30, c4.45, 5.30, 7.30, b9.30, 10.50, b11.45. Sundays—9.30, 12.15, 2.30, 4.30, 5.30, 9.30.

Leave Plainfield for Watchung—e6.15, 6.20, d6.45, 8.15, f10.00, b1.00, g3.00, 4.15, g6.20.

Leave Watchung for Plainfield—7.15, e7.30, 9.50, f11.15, b2.20, g3.45, 5.35, g7.30.

Leave Plainfield for Warrenville—d6.45, e6.15, 6.20, f10.00, g3.00, g6.20.

Leave Warrenville for Plainfield—7.00, e7.15, f11.00, g3.30, g7.15.

Leave Plainfield for Stirling—8.15, b1.00, 4.15.

Leave Stirling for Plainfield—9.30, b2.00, 5.15.

Leave Plainfield for Mt. Bethel—e6.15, f10.00, g6.20.

Leave Mt. Bethel for Plainfield—e7.00, f10.45, g7.00.

(a) Except holidays.
(b) Saturdays only.
(c) Except Saturdays.
(d) Daily except Sundays, holidays, Monday mornings, and mornings after holidays.
(e) Monday mornings and mornings after holidays.
(f) Sundays and holidays only.
(g) Saturdays, Sundays and holidays.

R. W. CAMPBELL, Mgr., 310 Park Ave. 'Phone 130 Plainfield.

VAIL
JEWELER and OPTICIAN.
236 Park Avenue
OPPOSITE NORTH AVENUE.

NEW JERSEY CENTRAL

TRAINS LEAVE PLAINFIELD.

For New York—2.10, 3.41, 5.08, 5.40, (5.52 except holidays), 6.27, 6.55, 7.22, (7.26 except holidays), 7.41, 7.44, (7.55 except holidays), 7.58, 8.12, 8.30 (except holidays), 8.36, 8.42, 8.59, 9.29, 9.53, 10.26, 11.27, 12.12 p. m.; 12.34, 12.58, 1.49, 2.13, 2.20, 2.39, 2.55, 3.11, 4.01, 4.13, 4.36, 5.39, 6.25, 6.47, 7.41, 8.27, 9.27, 9.30, 10.15, 10.36, 11.43 p. m. Sunday—2.10, 3.41, 5.40, 7.23, 7.58, 8.52, 9.34, 9.40, 10.37, 12.12 p. m., 12.39, 12.58, 1.17, 2.09, 2.15, 2.55, 3.17, 4.29, 5.34, 6.57, 7.14, 8.13, 8.27, 8.35, 9.27, 10.36 p. m.

For Newark—5.08, 6.27, 6.55, (7.05 *through train to Newark*), 7.41, 8.36, 9.29, 10.26, 11.27 a. m., 12.34, 12.58, 1.49, 2.13, 2.39, 3.11, 4.13, 4.36, 5.39, 6.25, 6.47, 7.41, 8.27, 9.30, 10.36 p. m. Sunday—7.23, 8.52, 9.34, 10.37 a. m., 12.39, 12.58, 1.17, 2.09, 2.55, 3.17, 4.29, 5.34, 7.14, 8.13, 8.35, 8.39, 9.27, 10.5* p. m.

For Easton, Bethlehem, Allentown and Mauch Chunk—5.18, *8.20, 9.44, 11.27 a. m., 2.00, 2.26, 5.24, 5.44 (6.59 to Easton) p. m. Sunday—5.19, *9.44, 10.57 a. m., 1.58, 5.44, 7.05 p. m.

For Wilkesbarre and Scranton—5.18, 9.44 a. m., 2.26, 5.44 p. m. Sunday—5.19, 10.57 a. m., 5.44 p. m.

For Red Bank, Long Branch and Asbury Park, etc.—3.41, 8.12, 8.35 (9.53 a. m. *Red Bank*), 11.27 a. m.; 12.34 *Saturday* only), (12.58 Red Bank only), 2.13, 3.11, 4.36, 6.25, 8.27, 11.43 p. m. Sundays—7.58, 8.52 a. m., (9.40 *Red Bonk only*), 10.20, (10.37 Red Bank only), (2.15 Red Bank only), 3.17, 8.35 p. m.

For Atlantic City—3.41, 9.53 a. m. (12.34 Saturdays only), 3.11 p. m. Sundays—9.40 a. m., 2.15 p. m.

For Philadelphia—6.38, 7.39, 8.45, 10.43, 11.54 a. m., 12.42, 1.54, 2.45, 5.13, 6.47, 8.47, 9.46, 10.48 p. m., 1.20 a. m. Sunday—8.45, 9.39, 9.57, 10.39, 10.43, 11.41 a. m., 12.42, 1.44, 2.45, 3.42, 4.39, 4.56, 5.39, 6.39, 6.44, 8.47, 9.46, 10.55, 11.54 p. m., 1.20 a. m.

For Baltimore and Washington—Daily—8.45, 10.43 a. m., 12.42, 2.45, 6.47 p. m.

*Except Mauch Chunk. 5 3 '15

EXCURSIONS.

WAIT FOR US ANNUAL EXCURSION
OF THE
SUNDAY SCHOOLS
Of the First Presbyterian, Congregational and Park Avenue Baptist
TO ASBURY PARK AND OCEAN GROVE
THURSDAY, AUGUST 5th.

Train will leave in two sections. First Section leaves Dunellen, 8:04; Plainfield, 8:15. Stopping at Clinton and Grant Avenues both ways. Returning leave Asbury Park 6:40.

TICKETS.
Adults, $1.25 Children 90c.
7 29 6

Cut Flowers, Palms and Ferns

We carry a large variety of all seasonable flowers and can furnish basket bouquets and floral designs for all occasions at short notice. Artistic work at moderate prices.

Landscape Gardening

In all its branches—Spraying, pruning, care of lawns, plans and laying out of new grounds by experts. For all information call up 331. Fertilizers, Humus Insecticides and all requisites for the garden.

Chas. L. Stanley
Store, Woodhull & Martin Building, 'Phone 928
Greenhouses and Nursery, 1124 to 1150 South Ave. 'Phone 331.

HODGE'S PHARMACY
Y. M. C. A. BUILDING.
BELLE MEAD SWEETS.
Telephone 68.

CARD OF THANKS.

We desire to express our sincere appreciation of the many acts of kindness shown us by our neighbors, friends and the members of Court Plainfield, Independent Order of Foresters, during our recent bereavement.

HENRY HANSEN AND FAMILY.

ENGAGEMENT.

Mrs. Bettie C. Valentine, of East Second street, this city, announces the engagement of her daughter, Miss Rebecca P. Williams, to William H. Alston, of Newark, N. J. The wedding will take place in October.

CLASSIFIED RATES.

One cent a word for first insertion, one-half a cent a word for each subsequent insertion of the same advertisement for less than one month. Fifty cents a line for one month. Double Charge for Capitals. No advertisement received for less than 10 cents. No display or black face type used in this column.

The Plainfield Daily Press cannot give information regarding advertisements for which answers are to be sent care of the Press. Persons replying to office addresses must mail or leave written answers as stated in advertisement.

A. M. RUNYON & SON,
UNDERTAKERS
402 Park Ave. Telephone No. 40
Office open day and night.
Office of Hillside Cemetery.
New York Office 14 East 39th Street
Telephone Call 8341 Murray Hill
New York Embalmers' License 4699
New York State Registered License Undertakers No. 315.

Estab. 1868 Tel. 2354
J. J. & C. A. HIGGINS
UNDERTAKERS.
Private Funeral Chapel
109-111 West Fourth Street
Auto Cortege for Long Distance.

Established 1872.
P. CASEY & SON,
Undertakers and Embalmers.
Office 100 North Ave | Telephone 2331 | Residence 417 W. 3rd St
N. Y. Office, 10 E. 22nd St. Tel. 2094 Gramercy

T. A. MOORE
UNDERTAKER
612 E Sixth St.
Tel. 741-R

L. L. MANNING & SON,
STEAM GRANITE WORKS
Corner Central Ave. and West Front St.
Opp. First Baptist Church. 'Phone 338-J

DIED.

YOUNG—Suddenly, on Saturday, July 31, 1915, Charles I. Young, aged 60 years.

Funeral services at his late residence, 50 Chatham street, North Plainfield, on Tuesday evening, August 3, at 8 o'clock. Interment private. Rahway papers please copy.
8 2 2

FUNERAL NOTICE.

To Officers and members of Franklin Council, No. 41, Jr. O. U. A. M.:

You are hereby notified to meet at 50 Chatham street, Tuesday evening, at 8 p. m., to attend the funeral services of our late brother, Charles I. Young. "Make a special effort to attend."

Yours in V. L. and P.,
EPH. COMPTON, F. S.
Attest: Andrew Palmer, Councilor.

NOTICE.

The members of Queen City Lodge, No. 226, I. O. O. F., also of Plainfield Lodge, No. 44, are requested to meet at the lodge room, Babcock building, on Tuesday evening, August 3, at 7:30 p. m., to attend the funeral of our late brother, Charles I. Young.

CHAS. E. TINSMAN, Noble Grand.
Attest: R. Jas. Neal, Rec. Sec'y.

WANTED—TO RENT.

WANTED—To rent, 7 room house with land, on or near city boundary, will furnish reference. Address "Colored Man," care Daily Press. 8 2 3

REAL ESTATE FOR SALE.

FARM FOR SALE near Princeton; finely located on State road; also other choice farms for sale. J. T. Vail, 177 North avenue, Plainfield. 4 19 tf

PALENVILLE, N. Y.—For sale or rent, cottage, eight rooms, about one acre land. J. T. Vail. 5 15 tf

FOR SALE—13 acre farm, one mile from Hoffman Station, 6 room house, good outbuildings, well watered, plenty of fruit; $1,500; very easy terms. J. C. Cooper, Warrenville, N. J. 6 2 tf

INCOME property for sale; good paying investment. Address Investment, care of Press. 4 16 tf

HELP WANTED—FEMALE.

WANTED—EXPERIENCED LACE RUNNERS ON MUSLIN UNDERWEAR. NAT. LEVY & CO., 339 WATCHUNG AVENUE. 5 . tf

WANTED—Girl for general housework and also boy for washing dishes. Apply, Mrs. Hauser, restaurant, 1350 West Front street. 8 2 2

WANTED—Girl for general housework. Apply 1045 Myrtle avenue. 8 2 3

WANTED—White girl for general housework; references required. Apply 48 Washington avenue. 7 22 tf

MISCELLANEOUS.

INSURANCE—ALL BRANCHES. AGENT FOR NATIONAL SURETY CO. J. T. VAIL. tf

MASON contractor; repairing work; reasonable. William Bourgeois, 1379 Park avenue; Tel. 417-W. 7 23 1mo

UP-TO-DATE gas and electric fixtures; two-light gas chandelier 95 cents and up; gas and electric chandeliers $2 and up; brackets 15c and up; domes and showers at New York prices; call on us and save money. Naylor & Naylor, 128 North avenue. 6 10 tf

FOR SALE.

FOR SALE—Celery plants, leading varieties; prices reasonable. Thomas Mair, Mountain avenue, near Leland. 7 6 1mo

FOR SALE—Two horses. Public Service, 217 West Second street. 7 30 3

EMPLOYMENT AGENCIES.

READ THIS—Murray's Employment Registry, 326 West Front street, near Grove, for reliable help; fees reduced and very moderate; 'phone 666. 2 13 tf

MRS. KELLER'S Employment Agency, 22 Somerset place, all nationalities, 'Phone 1724. tf

ROOMS AND BOARD.

DESIRABLE second floor room, with board. Mrs. Berrien, 602 Madison avenue. 5 5 tf

THE PLAINFIELD—Very pleasant rooms, with board. Special rates during July and August. 515 Park avenue. 7 14 tf

NICELY furnished rooms; all improvements; in quiet, pleasant home. 'Phone 2478-J. 7 30 1mo

THE WALDORF, 134 Crescent avenue—Suite of rooms with bath; double and single rooms with board. 7 28 1mo

APARTMENTS with private bath; also single room. 312 East Seventh street. 7 16 tf

LOST AND FOUND.

LOST—Watch fob, Masonic emblem; owner's name on. Reward, Dr. Dundon, 55 Somerset street. 7 27 tf

AUTOMOBILE FOR SALE.

American Scout roadster, 1913, fast and classy; condition and appearance like new; $700, half cash, lots or touring car for balance. 159 North avenue; 'Phone 753. 7 30 6

FOR RENT.

HOUSES, $12 to $50; flats, $10 to $30; stores, $7 upwards. D. McInnes, 318 Grant avenue; tel. 1198. 6 30 tf

4-ROOM apartments to let, with improvements, $13; Webster place near Seventh street. Call 770 Woodland avenue, 'phone 1687-W. 10 28 tf

WELL located offices to rent in Vanderbeek Building. Apply V. W. Shotwell, 940 West Front street. 7 28 tf

TO LET—Nice four-room flat, water, gas, toilet and tubs; eleven dollars. Thos. Callahan, 300 Richmond street. 7 26 tf

TO LET—Four nicely painted and papered rooms, part improvements; suitable for small family. 221 New street, or inquire 317 East Second street. 7 31 3

TO LET—House, 945 South Second street, six rooms and bath-room; rent $14; key at 947. Apply V. W. Nash. 7 14 tf m-w-s

TO LET—Large five-room flat, with all improvements except heat. Thos. Callahan, 300 Richmond street. 7 26 tf

FOR RENT—Six-room house on Steiner place. Call 318 East Fifth street. 6 25 tf

TO LET—Seven room house, all improvements. Silbert, jeweler, or 30 Sycamore avenue. 7 12 1mo

FOR RENT—No. 45 Prospect place, next to Washington avenue, 8 rooms and bath; all modern improvements; garage; elegant location; rent reasonable. Inquire 39 Prospect place; 'Phone No. 1305-R. 7 9 tf

FOR RENT—Three or four cheap rooms. 321 Park avenue. 7 28 9

MOVING PICTURE OR STEREOPTICON SHEET FOR RENT, big enough for the largest hall. Apply Daily Press office. tf

TEN-ROOM house, 418 East Second street; all improvements. William Newcorn. 2 11 tf

FOR RENT—Store, corner Watchung avenue and Fifth street, opposite Neuman Brothers' Grocery Store. Apply Neuman Bros. Co. 2 23 tf

MONEY TO LOAN.

MONEY TO LOAN on bond and mortgage. J. T. Vail. tf

TITLES examined for purchases of real estate and bond and mortgage loans; mortgage investments negotiated. Charles J. McNabb, lawyer, 309 Park avenue. 1 4 tf

$1,000 TO $20,000 to loan on bond and mortgage; city property. V. W. Nash, Jr., 221 Park avenue. 7 23 1mo

MONEY TO LOAN—First mortgage security; property centrally located. L. A. Clement, attorney, Babcock building. 3 9 tf

MONEY TO LOAN on mortgage. H. R. Linbarger, 197 North avenue; 'phone 955. tf

MONEY TO LOAN on mortgage. Manning & Curtis, 106 Depot Park. tf

MONEY TO LOAN on bond and mortgage. Mulford, opposite depot. tf

FOR SALE OR TO LET.

FOR SALE OR RENT—Attractive modern dwelling near Grant Avenue station, ten rooms, three tile baths; sleeping porch, hot water heat, gas and electricity; large lot; very reasonable price. Harvey R. Linbarger, 197 North avenue; telephone 955, Plainfield, N. J. 6 28 tf m-tu-w

HELP WANTED—MALE.

WANTED—Strong young colored man to be generally useful in house and on grounds. Apply 145 East Sixth street, during day. 7 31 tf

FOUNDRY helper wanted. Hinman Bronze Works, 709 Berckman street.

Mono Storage
WAREHOUSE
North Avenue
OPP. FREIGHT HOUSE
125 East Front Street

If you are wise you will have your furniture, piano, bric-a-brac and other household effects moved by US for OUR TRANSFER SERVICE is the CAREFUL KIND that is done with MODERN MOTOR EQUIPMENT and skilled, expert men.

Eliminate the danger of breakage and damage and surly and unreliable service by having us do the work.

Reasonable rates.

HAND'S EXPRESS CO.
OFFICE 69 SOMERSET STREET

MURRAY'S STORAGE WAREROOMS
THE OLDEST IN THE CITY.
AT 326 TO 332 WEST FRONT ST.

Near Grove St.; all the rooms are separate, airy and dry; large and small, at very moderate prices. Many years' experience in buying, selling, handling, packing and appraising goods.

Auction Room at 326 West Front Street.

R. Murray, Auctioneer, 326 West Front St. Phone 666

ADVERTISEMENTS
—FOR—
NEW YORK HERALD,
WORLD, TIMES, SUN, JOURNAL
TELEGRAM, AMERICAN,
BROOKLYN EAGLE, GLOBE
—AND—
NEWARK EVENING NEWS
RECEIVED
AT REGULAR OFFICE RATES.

PLAINFIELD DAILY PRESS
No Telephone Orders.
Cash Must Accompany Copy.

ARRIVAL AND DEPARTURE OF MAILS AT PLAINFIELD POSTOFFICE.
May 30th, 1914.

NEW YORK MAILS. Arrive—5:30, 8:40, 11:45 a. m., 1:30, 2:30, 5:00, 6:20, 8:30 p. m., 12 midnight. Close—6:30, 7:45, 10:00, 10:45 a. m., 12 noon, 2:00, 3:50, 5.45, 7:45, 9:00 p. m.

SOMERVILLE AND EASTON. Arrive 8:40, 10:45 a. m., 12:45 and 7:08 p. m. Close—6:30, 7:45 a. m., 1:30, 4:30 p. m.

PHILADELPHIA—Direct. Arrive—5:30 8:00, 9:40, 11:45 a. m., 12:30, 2:30, 7:00 p. m. Close—6:30, 11:30 a. m., 1:30, 3:50, 6:50, 9:00 p. m.

THROUGH FAST MAIL FOR EAST Close—12 noon, 2:00, 3:50, 5:45 p. m.

DIRECT THROUGH FAST MAIL FOR WEST. Close—6:30, 11:30 a. m., 1:30 5:00 and 9:00 p. m.

DIRECT SOUTHERN MAILS. Close—6:30, 11:30 a. m., 1:30, 7:00 and 9:00 p. m.

PENNSYLVANIA. West of Easton. Close—6:30 a. m., 1:30, 5:00, 7:00 p. m.

ELIZABETH—Direct. Arrive—5:30, 8:40 a. m., 1:30, 2:00, 5:30 p. m. Close 7:45 10:00 a. m., 12 noon, 5:45, 9:00 p. m.

NEWARK—Direct. Arrive—5:30, 8:45 a. m., 1:30, 2:30, 5:30 p. m. Close—6:30 7:45, 10:45 a. m., 12 noon, 2:00 3:50 5:45, 9:00 p. m.

WATCHUNG. Arrive—1.00, 6.4. p. m Close—9:00 a. m., 5:30 p. m.

VARRENVILLE. Arrive—1:00 p. m Close—9:00 a. m.

SUNDAY MAILS. Office open from 9.3 to 10:30 a. m.

A. E. HOAGLAND, P. M.

A. H. ENANDER
SANITARY PLUMBING, GAS FITTING, STEAM AND HOT WATER HEATING.
Contractor for Sewer Connections
125 WATCHUNG AVE.

ORGANIZED 1864.
THE FIRST NATIONAL BANK OF PLAINFIELD
A COMMERCIAL BANK WITH SAVINGS and SAFE DEPOSIT DEPARTMENTS
FOUR PER CENT INTEREST PAID ON SAVINGS ACCOUNTS

AUCTIONEERS.
THE LEADING AUCTIONEERS
W. A. SCHORB & CO.
Also Dealers in Second Hand Furniture—Bought and Sold.
120 Madison Av., Jackson Blg.
Telephone 2296.

L. MORALLER & SON
WATCHMAKERS AND JEWELERS
WATCHES
CLOCKS and JEWELRY
Fine Watch and Clock Repairing a Specialty.
219 Park Ave. Phone 444-W.

Courtesy Backed by a Strong Organization

If you want to know that you will always be cordially received; if you want to feel that your banker is personally interested in your financial problems; if you want your money and securities to be in the care of an institution that stands for strength and conservatism, we invite you to do business with

THE PLAINFIELD TRUST COMPANY

3% interest on checking accounts of $500 or more; 4% on Special Department accounts.

REAL ESTATE
INSURANCE
Harvey R. Linbarger
197 NORTH AVENUE.
Telephone 953.

MEN, YOUR VACATION

WHITE SHOES

To get the best styles, the best values, the largest assortments to choose from—come to **Van Arsdale's.**

Get 'em for motoring, yachting, tennis, dancing, for outings of all sorts.

Get 'em with **rubber** or **leather soles** and get 'em now—as just now is when you need them.

1.50 to 6.00

VAN ARSDALE'S
127 East Front Street.
Pony Contest Votes.

SERVICE
CAPITAL $100,000

Women with bank accounts are now more numerous, as the great advantage of this method of handling household finances becomes better known.

Our services are at the disposal of such of our women depositors as may need assistance or advice in regard to any banking matter, from opening and keeping accounts properly through all the phases of banking business.

We welcome such accounts and do all in our power to rob such matters of the terrors with which some persons surround them.

THE STATE TRUST COMPANY
Cheques for Travelers—Storage for Silver.

An Appeal to Americans
BY

The Commission for Relief In Belgium

Sole Clearing House for all Belguim Relief

We, as Americans, are enlisted for the war to save seven million men, women and children. It is the greatest commissary undertaking in the history of the world, and in the lexicon of America there is no such word as fail.

We Need Food Supplies as Well as Cash

Railroads, express companies, postoffices, governors and state committees are aiding. Our Flotilla of Mercy, comprising thirty-five chartered ships, is constantly carrying food. **But—Our Supplies Are Far too Short!**

Are You Helping? If Not, Send in Your Name Now!

Make out your check or money order, or send cash either to your state committee co-operating with this Commission or to the New York Headquarters:

The Commission for Relief in Belguim

71 BROADWAY, NEW YORK, N. Y.

Checks to the Woman's Section should be made out to Miss Anne Morgan, Treasurer, No. 1 Madison Avenue, New York.

The Commission for Relief in Belgium

American Commission for Relief in Belgium
Spanish Commission for Relief in Belgium
Italian Commission for Relief in Belgium
Comite National de Secours et D'Alimentation

Honorary Chairmen
His Excellency Walter Hines Page
The American Ambassador in London
His Excellency James Gerard
The American Ambassador in Berlin
His Excellency William G. Sharp
The American Ambassador in Paris
His Excellency Senor Don Alfonso Merry Del Val Y Zulueta
The Spanish Ambassador in London
His Excellency Le Marquis De Villalobar
The Spanish Minister in Brussels
His Excellency Brand Whitlock
The American Minister in Brussels
His Excellency Henry Van Dyke
The American Minister in The Hague

Auditors and Accountants
Deloitte, Plender, Griffiths & Co., New York and London
Executive Officer—London
Herbert Hoover, Chairman
Executive Officers—New York
Lindon W. Bates, Vice Chairman
Robert D. McCarter, Hon. Secretary
The Woman's Section
No. 1 Madison Avenue, New York
Mrs. Lindon Bates, Chairman
Miss Anne Morgan, Treasurer
Mrs. August Belmont
Mrs. Edward R. Hewitt
Miss Mary Parsons
Mrs. William K. Vanderbilt
Miss Maude Wetmore
Miss Grace Parker, Secretary
Bankers
Guaranty Trust Co.,
140 Broadway, New York

Subscriptions for the Local Committee May Be Forwarded to the Daily Press.

PAINTERS AND DECORATORS.

LET US BRIGHTEN-UP YOUR HOME BY PAINTING IT!

WE DO
Paperhanging, Painting and Decorating in all its branches.

WE SELL
Paints, Brushes, Stains, Varnishes, Wallpaper, and in fact everything to brighten up your home.

L. B. Woolston. H. F. Woolston
WOOLSTON & BUCKLE CO
Painters and Decorators,
143-145 NORTH AVENUE.
Established 1880. 'Phone 1086
m-s tf

James C. Hansen
DECORATOR
Dealer in
PAINTS—OIL—GLASS—
VARNISHES, ETC.
141 East Front St., Plainfield, N. J.
Distributor of John W. Masury & Son's Pure Colors, Ready Mixed Paints, Etc.

1915 WALL PAPERS
IMPORTED and AMERICAN GOODS
C. CONOVER & CO
Decorators, Painters and Paperhangers, Window and Plate Glass.
115 Elmwood Place. Tel. 114

HOTELS.

HOTEL WALDORF
HENRY WINDHAM, Prop.
144 EAST FRONT STREET.
Gottfried Kruger's Extra Beer on draught. Imported Wines, Liquors and Cigars. Hotel accommodations and private Dining-room.

HOTEL SOMERSET
Newly Papered and Painted throughout. Table Board and Rooms by Day or Week.
Piel Bros. and Kruger's Beer on draught.
W. G. FEASTER, Proprietor.
27 Somerset St. Tel. 99

WEINMAN'S CAFE
GENERAL NEWS TICKER.
Stock quotations.
Up to the Minute.
'PHONE 1527.

COAL DEALERS.

TenEyck & Harris
Dealers in
LEHIGH VALLEY COAL.
Tel. 2081-J-2, South Plainfield.

Kindling and Grate Wood.
Prompt deliveries. Orders received at
89 SOMERSET STREET.
JOHN MOBUS.
P. O. Box 320. Telephone 2538-J

N. MEYERS & SONS
COAL
COKE AND WOOD
Office tel. 1152-W. 192 Watchung Av
Yard tel. 1211-W.
Fourth and Washington Streets

Self-interest induces you to wate the classified ads.

Yours for Shaving Comfort

For a Clean, Cool, Smooth, Satisfying Shave we ask you to try our

KEEN KUTTER Junior ONE DOLLAR Safety Razor

The Outfit consists of Steel, Full Nickel Plated Handle and Seven Sharp Ready to Shave Blades, all packed in a neat plush lined hinged case.

This Razor is fully guaranteed, and if you find one not entirely as represented, we'd rather return your money than keep it.

Extra Blades, Five for a Quarter.

F. A. KIRCH & CO
205 Park Avenue.
'Phone 578.

REAL ESTATE
INSURANCE
MANNING & CURTIS
106 DEPOT PARK

HERR'S SCHOOL
For Business Training.
Summer term now open.
Enter now and get ready for business. Call 'phone (344) or write for full information.
PLAINFIELD BUSINESS COLLEGE
171 East Front Street.

WANTED MEN with shabby, soiled and wrinkled clothes to repair, clean and press; good and cheap.
CALL 8 A. M. TO 8 P. M.
128 East Front Street.
7 16 m-w-f 1 mo

PLAINFIELD WINDOW CLEANING COMPANY,
H. MERSTRICH, Prop.
Stores, Offices, Private Residences, New Buildings, Cleaned, Scrubbed and Oiled. Office, 121 Liberty St. Tel. 1945-W.

Oh, Those Headaches!

Those dull, heavy headaches that so many women suffer with. They may possibly come from eye strain. 90 per cent. of the headaches are directly caused from defective vision. Let us give you a careful examination free of charge and we will tell you if your eyes are the cause of the trouble.

STILES & CO
Philadelphia Eye Specialists
AT 107 EAST FRONT ST.
EVERY THURSDAY.
Free Consultation.
Hours 10 to 4:30.

There is no GUESS-WORK in our JEWELRY REPAIRING—every feature of our work is ABSOLUTELY RIGHT in the veriest detail or we won't permit the watch to leave our establishment.

Have us serve you.

PETER DELGYER
JEWELER
219 West Front Street.
Opposite Proctor's.

Established 1868.

Paintings, Etchings, Engravings, plain and in color.

Colonial and French Mirrors.
New designs in Picture Frames, in Rosewood, Mahogany, Circassian Walnut; Gold and Gold Powder in Antique; also Hand Carved Frames specially suited for Photographs.

Artists' Materials.
Regilding and Repairing, Paintings and Engravings cleaned and restored; Pictures suitable for a Gift, for the Home, or for the School.

SWAIN'S FINE ART STORE
317 W. FRONT STREET,
Plainfield, N. J.

AWNINGS
UPHOLSTERING
WINDOW SHADES
Frank G. Wikoff
721 W. Fourth St. Tel 1746.

FLOORS
HARDWOOD AND PARQUET.
Old Floors Refinished.
S. E. WARD & CO.
38 Depot Park, Manning Building,
Plainfield, N. J. Phone 873-R.

B. KIVATINOS
Successor to Kivatinos & Jelling.)
Fancy Fruits, Choice Confectionery, Nuts, Cigars, etc. We make a specialty of Olive Oil.
713 W. FRONT ST. Tel. 988-R

Hoagland's Express
W. H. CARKHUFF, Successor.
FURNITURE AND PIANO MOVING
OFFICE, 116 WEST SECOND ST.
Telephone 883.

Recourse to the classified advertising columns constitutes your best resource when some little emergency greets you.

Buy a Lawn Mower

SAVE FROM 15% TO 30%.
To Close Out 1915 Stock.

BALL BEARINGS.
16-inch Rajah; regular price $9.00; now $7.25
18-inch Rajah; regular price $10.00; now $8.50
16-inch Lakewood; regular price $6.50; now $4.75
16-inch Colonial; regular price $5.50; now $3.75

PLAIN BEARING.
16-inch "Park;" regular price $9.00; now $7.25
16-inch Newport; regular price $5.50; now $4.50

GENUINE PHILADELPHIA.
15-inch Philadelphia; regular price $8.75; now $7.50
17-inch Philadelphia; regular price $9.75; now $8.50
19-inch Philadelphia; regular price $11.00; now $9.25

LAWN ROLLERS.
250-lb (2 sections), special at $10.00
300-lb (2 sections), special at $12.00

A. M. GRIFFEN CO.
119-121-123 E. Front St., Plainfield N. J.
Two 'Phones 6—214

ORGANIZED 1868
PLAINFIELD SAVINGS BANK
PLAINFIELD, N. J.

The Signs of the Times

indicate the importance of conserving resources.

Now is the time to set the brakes against extravagance and exercise every effort in saving.

Your account is cordially invited.

4% INTEREST PAID
ONLY SAVINGS BANK IN PLAINFIELD

Store Closes 12:30 P. M. Saturdays

$5---POLAR CUB ELECTRIC FAN---$5

The Polar Cub increases summer-time home comfort and office efficiency.

Every housewife should have a Polar Cub in the kitchen, in the sickroom, or on her husband's desk.

Every successful manager of an office, store or factory realizes that efficiency is increased by improved and comfortable surroundings.

You can equip every desk or group of desks in your office at little expense. For a small investment you can increase the efficiency of your entire office force throughout the summer months.

It costs but ONE CENT for SIX HOURS to operate. Why should we not all work in comfort?

FOR SALE BY

Gayle Hardware Co.
'Phone 398 Front Street and Park Avenue
GENERAL HARDWARE AND HOUSEFURNISHINGS

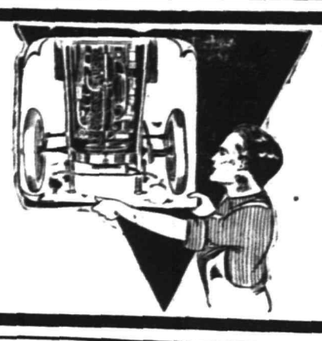

THE FRONT OF THE CHASSIS embodies the vital mechanism necessary to run the motor car. It's the motor that needs the most care and attention and that is the part of an automobile that we claim to know all about—every detail. We make repairs for you in an expert manner on short notice for modest compensation.

AUTOMOBILES REPAINTED.

MARTIN AUTOMOBILE CO.
304-312 PARK AVE.

TIRE & TUBE REPAIRING

We repair tubes at 25c a patch, and guarantee the work.
One of the best equipped vulcanizing plants in the city.
Section work done at a very low figure.
Come in and get our prices.
Free air at the curb.

PLAINFIELD AUTO TIRE CO.
407 WATCHUNG AVENUE. 7 23 1mo. Phone 1980

Tonight--8:15 o'clock

COWARD HALL, 109 PARK AVE.

MEETING OF THE BUSINESS MEN'S ASS'N. EVERY CITIZEN INTERESTED IN PLAINFIELD IS ASKT TO ATTEND.

SPEAKERS.

MR. HARRY B. SALTER, OF TRENTON, N. J.

MR. WM. STARR BULLOCK, OF PLAINFIELD, N. J.

DISCUSSIONS WILL BE SHORT AND TO THE POINT.

PLAINFIELD BUSINESS MEN'S ASS'N
P. O. Box 575, Plainfield, N. J.

Hundreds are thinking as much about the inevitable home-hunt as about the great war. Let your "To Let" advertising help them.

Make a little journey today—in answer to one of today's classified advertisements and, thus, make it a "lucky day" for yourself.

DETERMINED classified advertisers always win; and, sometimes, even the timid, try-it-once people win, too.

BIG BROADSIDES of advertising are necessary only for big business operations and enterprises. For the small affairs of business and daily life, the classified advertisements are not only available but highly effective.

SATURDAY HALF HOLIDAY.

Until September 11, the Daily Press will be published at 1 p. m. on Saturdays. Classified ads. received until noon.

PLAINFIELD DAILY PRESS

THE WEATHER.

Unsettled tonight and Wednesday; probably showers; fresh to strong northeast winds.

Highest yesterday, 85; lowest this morning 64.

Established May 10, 1887. TEN PAGES PLAINFIELD, NEW JERSEY, TUESDAY, AUGUST 3, 1915. TEN PAGES Two Cents a Copy, $5 a Year.

WANTS THE CITY TO REFUND TAXES

A. C. David, of East Sixth Street, Says Property Does Not Exist.

ROUTINE IN COUNCIL

Minor Matters Occupy Attention at August Meeting—$6,000 for New School Property—City Bills Ordered Paid.

In a petition presented to the Common Council at its August session, last night, A. C. David, of 339 East Sixth street, asked the city to pay back to him taxes for the years 1908 to 1914, inclusive, which he says he has paid on a barn that has not been on his premises since 1909. The structure is valued at $400. It was referred to the finance committee for investigation. The sum of $6,000 was authorized for the purchase of land on which to build a new school in the East End. As told in this paper following the introduction of this resolution at a previous meeting, the $6,000 will be provided merely for the purpose of buying a suitable tract of land but the school itself will probably not be erected for another year, at least.

The raising of $20,500 by taxation for the contingent fund was authorized and the 1915 tax budget was adopted on third reading. The street committee presented a resolution calling for the laying of sidewalks along Sumner avenue and other thoroughfares of the city where property owners have failed to comply with the law.

Upon the petition of the fire and buildings committee the Council authorized the purchase of 500 feet of two and one-half inch hose at a cost not to exceed $450. Bills credited to the Joint Sewerage Commission amounting to $15,236.17 were presented and Plainfield's share ordered paid. Street Commissioner Andrew Gavett in his July report stated that eight sewer permits had been granted and Clerk Horace Adams, of the District Court, reported that $259 had been taken in during July and $54.29 paid out. Building Inspector T. O. Doane reported that twenty-one building permits had been granted during July and the Council also affirmed the appointment of Edward Mosher as a regular firemen at this session. Mosher has just completed his probationary term of six months at the headquarters' house on East Second street. Overseer of the Poor Garret T. Dunham reported that $934.44 had been spent during July.

ANOTHER BIG EXCURSION FOR LOCAL SUNDAY SCHOOLS

Hundreds of Plainfielders have signified their intention of going to the "Town Without a Frown" on Thursday, when the annual excursion of the Sunday-schools of the First Presbyterian, Congregational and Park Avenue Baptist churches is run to Asbury Park and Ocean Grove. Those who have been fortunate enough to visit the popular summer resort this year are loud in their praise of the place, everything being in full swing, no one having to go away without having had their share of a good time. Various pleasures are provided for old and young, and although the surf and indoor pools are the main attractions for the younger folks, their elders will find plenty to keep them busy during the day.

The excursion will be run in two sections, the first leaving Dunellen at 8:04, stopping at Clinton Avenue and Grant Avenue. The train will leave Plainfield 8:15. Returning the train will leave Asbury Park at 6:40 p. m.

A UNIQUE DEFENSE.

Arraigned before Judge DeMeza in the city police court this morning on a charge of drunkenness preferred against him by Patrolman Roy E. Martin, John Metro, a Polish man, placed on exhibition a miniature drug store which he was carrying upon his person to prove that his condition yesterday afternoon did not come from excessive indulgence in whisky, as was alleged. Although he professed to have little acquaintance with the English language the foreigner explained at length the contents of the dozen or more bottles and use to which he had put them. He drew a suspended sentence.

NEW POSITION.

Joseph Sants, formerly of 112 West Second street, has taken a position as manager of Frank Caruso's barber shop at 22 8West Front street.

—Beginning this week the store of Neumann Brothers Company, Watchung avenue and Fifth street, will close on Saturday evenings during August at 5 o'clock. Open all day Thursday.—Adv. 3 3 3 ***

POLICE SUBJECTED TO SCARLET FEVER

Fritts and Henderschott Took Victim to Hospital in Ambulance Last Night.

With a view to determining who was responsible for having a scarlet fever patient removed to Muhlenberg Hospital last night in the ambulance by two Plainfield policemen, the local Board of Health will conduct an exhaustive investigation tonight. According to the data that has been collected by Health Officer Randolph Chandler a call came to police headquarters shortly after 6 o'clock requesting that the ambulance be dispatched to 440 West Fifth street to remove the young son of Mr. and Mrs. Albert Baker to the hospital. The man on the desk at headquarters, believing that the call had come from the hospital authorities and that it was an ordinary call sanctioned by the physician in charge, assigned Patrolmen John Henderschott and John R. Fritts to ambulance duty and they took the patient to the institution.

Upon arriving at the hospital Fritts and Henderschott were acquainted with the fact that they had been in charge of a boy afflicted with scarlet fever and had been exposed to the disease germs.

A probe was started immediately but thus far Health Office Chandler has been unable to find out where the call came from. According to the Health Officer, who has exhausted every means of obtaining information, the hospital authorities say they did not order the ambulance; the family claim that Dr. George D. Herring, the osteopath in charge, sent for it, and Dr. Herring claims that the Bakers telephoned to police headquarters for the vehicle.

As soon as he was informed that the policemen had been exposed to the disease Chandler prescribed remedies and took other steps to prevent the spread of the disease. The ambulance was also disinfected, and while it is not thought that any new developments will make their appearance the Board is desirous of getting at the bottom of the matter and rendering impossible a reoccurrence of the incident.

COMMITTEE APPOINTED TO DRAW PLUMBING ORDINANCE

At the regular meeting of the North Plainfield Board of Health, last evening, a committee consisting of James L. Love, Cormick McDonough and Inspector James L. Oliff was appointed to prepare a plumbing ordinance for use in the borough, when the sewer system is in working order. The committee will report at the September meeting. The inspector's monthly report was rendered, bills were ordered paid and other routine business was transacted.

The Board of Health as a whole has been working on the new plumbing ordinance, getting suggestions from plumbers and authorities on plumbing work and consulting plumbing ordinances in force in other municipalities. To get the work more compactly in hand, however, the entire matter was last night left to the committee. As sewer connections to houses in the borough cannot be made for at least a year, the committee will have plenty of time to prepare an ordinance which will be complete in every detail.

MRS. EVERETT COLBY INJURED IN SURF AT SPRING LAKE

Mrs. Everett Colby, formerly Miss Edith Hyde, of Plainfield, was severely injured yesterday afternoon while bathing in the surf at Spring Lake. Mrs. Colby arrived at the resort on Saturday to stay with friends at the Essex and Sussex Hotel.

A high southeast breeze had made the surf run high and a huge sea caught Mrs. Colby unawares. Before she could reach the bathing ropes she had been hurled against an iron stanchion and rendered unconscious. She was carried ashore by life guards and a physician called. She was taken in the afternoon to her home near Orange in a special car.

BIG INCREASE IN SHIPMENTS.

Washington, Aug. 3.—The United States furnished to the world approximately $225,000,000 worth more of domestic products and breadstuffs in the fiscal year ended June last than it did in the twelve months ending with June, 1914. This increase is attributed to the war, according to figures given out by the Department of Commerce today.

—Beginning this week, the store of Neumann Brothers Company, Watchung avenue and Fifth street, will close on Saturday evenings during August at 5 o'clock. Open all day Thursday.—Adv. 3 3 3 ***

PLAN INCREASED MEMBERSHIP

Business Men's Association to Have Harry B. Salter Conduct Campaign.

W. S. BULLOCK TALKS

Gives Sound Advice for Strengthening Organization's Influence — Morris Abrams Heads Committee to Interest New Plants to Locate Here.

Fully determined to increase the membership to at least one hundred, the Plainfield Business Men's Association at a meeting held last night at Coward's Hall decided to have Harry B. Salter, secretary of the Trenton Chamber of Commerce, spend two weeks in September putting into operation the methods which have so successfully increased the merchants' division of his organization. Mr. Salter was present at last night's meeting, and gave an interesting talk about the work that he has been able to do in the State capital. William Starr Bullock also made a business talk to the gathering, and a lot of routine business was transacted. There were several rather acrimonious debates as to just when would be the best time for the membership campaign, but before the meeting broke up it was the unanimous opinion of those present that the campaign was going to be a success if they can make it so.

The plan is not only to increase the membership, but to re-adjust the fees, so that the smaller merchants will not have to pay so much as the larger ones. The minimum fee may be raised from $10 to $15 a year, although nothing definite was done about that matter last night, and the present plan is to have the maximum fee $75 for the larger stores in the city.

(Continued on page 4.)

PLAINFIELDERS REGISTER AT FRISCO EXPOSITION

San Francisco, Cal., July 30.—A valuable and unique exhibit arrived at the New Jersey building at the Exposition today. It is a table with a leather cover containing the autographs of the President and every Governor of the United States, each in an allotted space containing the seal of the State stamped in gold. The table was planned and made by Sidney H. Doggett, a sixteen-year-old High School student of East Orange. The leather cover was mailed by parcel post to each Executive to secure the signatures and traveled a distance of 40,000 miles before being complete. The table is attracting a great deal of attention.

Supreme Court Clerk and Mrs. William C. Gebhardt, Assemblyman Frank A. Dolan and Rynier J. Wortendyke, of Jersey City, were some of the prominent guests at the Exposition this week. Among the Jersey people were the following from Plainfield and vicinity: Mrs. W. E. Sadler, Miss Ruth D. Sadler, Miss Dorothea E. Bull, Miss Lillian Jackson, Miss Linda G. Case, of Plainfield; Mrs. W. C. Walling, Metuchen; Mr. and Mrs. C. G. Delatour, Helen Jackson, Miss Edna Brown, Miss Marguerite E. Deckley, Miss Rachel Jackson, Robert A. Fairbairn, H. E. D. Jackson, Richard C. Brown, Mrs. A. J. Beckley, and Miss Helen T. Beckley, all of Westfield.

GOING TO CALIFORNIA.

Harry Shirley, of Manson place, better known to his friends as "Bunt," will leave Saturday morning on the Steamship Antilles for a three-year stay at Los Angeles, Cal. He will visit his uncle at the latter place. Mr. Shirley has been employed by the J. D. Loizeaux Lumber Company, of this city, and has a host of acquaintances and friends throughout the city and borough, who extend him the best of wishes.

WEISS FINDS AUTO CHAIN.

The owner of a non-skid chain for an auto which was lost on Somerset street, this morning, may have same by applying to police headquarters in North Plainfield. Chief Marshal Weiss stood in front of the station house this morning when the car passed, and just as it was opposite him it shook a chain off its rear wheel almost at Marshal Weiss' feet. The owner did not discover his loss and kept right on his way.

BIG DROP IN IMMIGRATION.

Washington, Aug. 3.—A bulletin issued today by the Bureau of Immigration shows that there were admitted into the United States in June 22,598 immigrant aliens, against 20,069 in May. For the year ended June 30 there were admitted 326,700 immigrant aliens, against 1,218,772 in preceding year.

BLACKBIRDS ARE USEFUL, BUT—

Jackson Avenue Residents Think They Would Be More Useful Elsewhere.

APPEAL TO THE WARDEN

Endeavoring to Find Some Means of Getting Rid of Pests—Sunflower Band No More Popular Than the Blackbirds.

The North Plainfield blackbird pest found its way into the Board of Health meeting last night, when complaints about the presence of the birds in the vicinity of Watchung and Jackson avenues were received. The Board announced that it had no jurisdiction in the matter, however, and other means will have to be resorted to to drive the birds away.

The Board stated last night that the only power it had in the matter was to compel the owners of property where the birds congregate to keep sidewalks and grounds clean and free from littel, but as the blackbird is an insectivorous bird and protected by the State laws, no way was open for the Board to destroy them.

Mayor Robert Clark, Jr., has communicated with Game Warden Welch, of East Millstone, asking what can be done to rid the neighborhood of the birds, and the sufferers from the nuisance are patiently awaiting word from the game warden.

Many suggestions as to how to drive them away are being brought to the attention of Mayor Clark every day. Some one has suggested shooting sky rockets at night when the birds are roosting into the evergreen trees dividing Mayor Clark's home from the property of Mrs. Robert M. Fountain, 73 Jackson avenue. The "Sun Flower Band," an aggregation of North Plainfield musicians, has volunteered to put in a whole evening playing at the foot of the trees providing a collection is taken up for their benefit, but some people have been unkind enough to say that they would rather listen to the birds than to the band's music.

These are not red-winged blackbirds, which are eatable, but the "crow" variety, which, while protected by the game laws because they destroy insect life, are worthless for food.

MISS EMILY MARCH LED GRACE M. E. SERVICES

Notwithstanding the intense heat of the day the Sunday-school and morning service at the Grace M. E. church, Sunday, were well attended. Miss Emily March preached in the morning and again in the evening. There was a large number of devoted ones who braved the weather to attend the latter service at which Miss March spoke in her effective way of the "Power of Song in the Christian Life and Work," giving a number of instances out of her own experience. The portraying of these vivid word pictures was very impressive.

The Wednesday evening prayer meeting this week will be in charge of Irving Dodge. It is expected that the interest maintained in the prayer meetings during the last few months will in a large measure be continued while Rev. C. S. Gillespie, the pastor, is away.

FORGOT FIRE BOX RAN WITH ALARM

A small chimney fire at the home of Samuel Hill, 345 Cottage place, at 7:50 last evening did little damage. The department was notified verbally by a messenger who evidently forgot all about a fire alarm box and ran excitedly into the fire house, shouting the alarm. The fire was put out with two extinguishers.

TO ATTEND WEDDING.

Mr. and Mrs. J. C. Evans, of Lenox avenue, will attend the wedding of Dr. C. W. LeFever, of Philadelphia, in Dummerston, Vt., this week. The wedding party will motor to Vermont and will consist of Dr. LeFever, Howard Chandler Christy, the artist, of New York; Mr. and Mrs. Evans, of this city, and a number of physicians and surgeons of the Jefferson Medical College, of Philadelphia. Dr. LeFever was for several years a professor at the latter college.

THE TEMPERATURE.

The temperature report from The State Trust Company today as is follows: 9 a. m., 64 degrees; 11 a. m., 62 degrees; 1 p. m., 61 degrees.

—We close all day every Thursday during August. Fred H. Firstbrook, 116 West Front street.—Adv. 8 2 2 ***

SHARP TILTS ON COUNCIL ISSUES

City Fathers Split on Two Ordinances Brought up Last Night.

BOTH ARE LAID OVER

Proposition to Increase Hacking Zone Meets With Strenuous Opposition—Itinerant Merchants' Bill Also Causes Discussion.

Apparently affected by the high humidity of the evening which made itself particularly prominent in the Common Council chambers at the August meeting of the body, last night, several of the councilmen engaged in heated debates over the expediency of enlarging the present hack zone and the need of a tax for itinerant merchants. When opposition to the two measures developed as they were introduced considerable hidden ambition came to the fore, and forgetful of the fact that the mercury was flirting with the century mark, Councilmen Hylan, Graves, Blatz and Hamilton engaged in some "hot and heavy" tussles with the English vocabulary.

Councilman Hylan's resolution to extend the present westerly hacking line from Grant avenue to Monroe avenue was the signal for the initial outburst of enthusiasm, President George S. Clay opening the road to collar softening and irritableness by asking for a full explanation of its proposed changes and probable effects. Councilman Hylan obliged with a lengthy speech in favor of the proposition, stating that in his opinion, as well as in the opinion of some of his well-known West End constituents, that a ride to Monroe avenue for a quarter was not too much to expect for the said twenty-five cents in these hard times. The inference giv-

(Continued on page 4.)

PLAN BIG MASS MEETING IN PLAINFIELD THEATRE

Plans for the mass meeting of machinists were completed at a committee meeting in the Building Trades' hall last night, it being decided to engage the Plainfield theatre for Thursday night. At that time it is expected that Jacob J. Keppler, vice-president of the International Machinists' Union, will be on hand to make a report of the conferences held yesterday with local factory superintendents relative to the eight-hour day demand.

Hugh Riley, business agent of District No. 47, and Thomas E. Carroll, another representative of the International Union, will also be present at that time and will probably speak to the machinists. Whether or not the men will strike depends largely on the reception the report receives Thursday night.

New York, Aug. 3.—Conferences are being held today between manufacturers and representatives of the International Association of Machinists in an effort to avert a strike in this and neighboring cities threatened by leaders of the machinists' organization. It was intimated today by union officials that the ranks of the machinists already on strike in this city will be augmented by the 2,000 employes of the E. W. Bliss Co., of Brooklyn, unless the demands of the men for an eight hour day and increased wages are met immediately.

PLAN BIG OUTING.

The eighth annual excursion of the Watchung Council, No. 552, Knights of Columbus, to Asbury Park and Ocean Grove will take place on Tuesday, August 10. The committee in charge of the affair is headed by A. A. Cannon, chairman, and M. P. Griffen, secretary and treasurer. They are assisted by a large corps of Knights, who will act as ticket sellers and guides for excursionists. The trip will be in three sections and promises to be the largest ever run from this city, embracing the Sunday-schools of the Catholic churches of this city, North Plainfield, South Plainfield, Dunellen, Scotch Plains, Stony Hill and Netherwood. Fifteen hundred Sunday-school children in this city and the borough alone were given tickets Sunday afternoon.

EUCHRE COMMITTEES.

Reports from the committees in charge of the euchre held last Thursday night in the Columbus Club were returned at a meeting last night, the result proving a gratifying one in every way. Mrs. William H. Schaffer was chairman of the general committee, Mrs. John J. Varley was chairman of the donation committee, and Mrs. Den. J. Galbraith headed the refreshment committee. Mrs. Andrew A. Kenney was treasurer of the general committee, and Miss Margaret Kenney acted as secretary.

COURT HOLDS BOYS FOR COUNTY COURT

Cases Against Cecil Harvey and Joseph Fatalli go to the Grand Jury.

In accordance with a demand for a hearing in the local police court this morning, Cecil Harvey, aged 17, and Joseph Fatalli, aged 14, the two boys who are accused of atacking Elizabeth and Harriet Thompson, on West Front street, last Friday night, were placed on trial and Judge De Meza determined that there was sufficient evidence against them to warrant holding the prisoners for the Grand Jury. Bail was fixed at $300 in each case, and unless this amount is raised by this afternoon they will be committed to the county jail.

The Harvey boy was represented by Samuel S. Swackhamer, and both of the defendants pleaded not guilty to the charge. The two girls, Chief Kiely and Captain Flynn gave testimony to show that the youths had followed the girls from Grant avenue to Compton avenue and had committed the attack in a dark spot which had evidently been previously agreed upon. The girls said that they had never seen the two boys before the night in question, but readily identified them in court this morning.

On behalf of his client, Mr. Swackhamer endeavored to show that the boys were going for apples when the incident occurred, and that Harvey's hand motion in turning his collar up had frightened the older girl so that she screamed. The boys claimed they had not run away, and that they had proceeded on their way to get their apples, later passing through the business section of the city.

Both girls gave clear and convincing statements to the court, and Elizabeth Thompson, who was seriously affected by the shock, appeared to have recovered completely since Friday night, when she remained unconscious for a period of three hours.

During the trial in the city court Marshal John Herrmann, of the North Plainfield force, reained in an ante-room ready to seize Harvey and Fatalli for the borough authorities should they be released from custody on this side of the brook. When it was announced that both would be held for the Grand Jury, however, Chief Kiely refused to give them up until after the Union county authorities had finished with them.

Together with Vincent Mullin and Michael Cantor, the two boys are wanted by the North Plainfield police for a similar attack alleged to have been committed on two girls on Harrison avenue, the night of July 12. Mullin and Cantor were arrested here yesterday and turned over to Marshal Herrmann this morning. He took them to the borough, where they will be arraigned after the proper complaints are drawn.

According to the North Plainfield police numerous complaints have been received on that side of the brook relative to the practice a gang of rowdies have made of attacking women on the street, and the four now under arrest are believed to be the "ring-leaders."

NAME NEW BOYS' SECRETARY FOR PLAINFIELD Y. M. C. A.

Frederick S. Lynn, who has been connected with the Newark Y. M. C. A. for three years, has been appointed boys' secretary of the Plainfield Y. M. C. A. to take the place of Edwin Glaentzer, who resigned July 1. Mr. Lynn will begin his new duties September 1.

As assistant boys' secretary and also as employed boys' secretary Mr. Lynn was affiliated with the Newark branch. He has been particularly successfuly in his work among the boys who are classed as "employed." For several months past Mr. Lynn has had charge of the Essex Federation of Sunday-school Boys' Clubs and the City Council for Boys' Work, composed of older boys from the churches of Newark and vicinity. Mr. Lynn is an active worker among the young people of the Roseville Baptist church, Newark. He will attend the Boys' Work Institute at Silver Bay on Lake George, and come to Plainfield in time to start the work here in the fall.

Repairing of Automobiles.

We have four master mechanics in our repair department. If you knew any one of them you would willingly trust him to repair your car. Our repair work is hastened by the latest and best shop equipment. Stryker's Garage, next to station.—Adv. 7 27 3-tu ***

Reduced Rates to Flemington Fair Via New Jersey Central.

August 10, 11, 12 and 13. Round trip tickets from Plainfield $1.15. Special day August 12, round trip 85 cents. Special service returning Thursday night, August 12. See agents for circulars and time tables. —Adv. 7-30 8-3 5 7 10 11 12 ***

CZAR'S TROOPS HOLD WARSAW

Germans Unable to Get Through Strong Defensive to Polish Capital.

GAIN AT DARDANELLES

Right Wing of Allied Force Makes Progress—Vigorous Fighting Renewed on Western Front—Germans Not Weakening Lines.

London, Aug. 3.—While the Austro-Germans continue to tighten the wings of their great eastern battle front, with success at both extremities, including the occupation of Mitau in the north and further progress beyond Chelm in South ast Poland, the situation before Warsaw proper remains unchanged and obscure.

Few additional details have reached London concerning the plans for the abandonment of the city, but apparently the time has not arrived for the Russians to relinquish their increasing precarious hold on the capital, or, at least, no word of its evacuation has come to London.

Ivangorod, southeast of Warsaw, heretofore erroneously reported invested, is now nearing that state in fact, according to the Berlin announcement, but from Ivangorod eastward to Chelm, and beyond, the Russians who had to abandon the railway are fighting most desperately in an endeavor to hold up Field Marshal von Mackensen's advance northward into Poland, a movement which seriously threatens the Russian centre retiring from Warsaw.

Several forty-two-centimetre guns to be used in the bombardment of Russian forts passed through Berlin last week on the way to the eastern front, according to a Central News despatch from Amsterdam.

Amsterdam, Aug. 3.—Heavy fighting is again raging on the British front in the region of Ypres, according to the correspondent of the Telegraaf at Courtrai. The sound of heavy artillery and of mine explosions is continuous. A large number of wounded are passing through Courtrai from Hooghe. Most of the casualties are from shrapnel wounds.

Contrary to reports that the Germans have weakened their lines on the western front in order to reinforce the armies in the east, the Luxemberg correspondent of the Tyd telegraphs that 140,000 German soldiers have passed through there on their way to France within the past ten days.

London, Aug. 3.—The Australian and New Zealand troops, constituting the right wing of the Allied forces on the Gallipoli Peninsula, yesterday successfully attacked the network of Turkish positions and succeeded in making an advance, says a statement given out by the official news bureau this afternoon.

The British steamer Ranza has been torpedoed and sunk. Her crew consisting of the captain and eleven men have been landed safely.

Paris, Aug. 3.—Today's French war statement says:

"In Artois in the vicinity of Souchez there have been vigorous engagements with grenades and petards during a part of the night. On the plateau of Quennevieres and in the valley of the Aisne there have been artillery conflicts of considerable intensity. Soissons has been bombarded.

"In the Argonne in the sector of St. Hubert, Marie Therese, Fontaine Aux Charmes and hill No. 24 conflicts continued throughout the night. The Germans attempted attacks at several points but we prevented them from debouching from their positions.

"In the Vosges the enemy launched an attack on the evening of August 2 against our positions at Lingekopf and three attacks against those at Barren Kopf. These were repulsed."

Seven persons who were seriously injured as a result of the sinking of the British steamer Clintonia Sunday morning have been taken to the naval hospital at Brest. A whale boat containing ten persons was dragged under as the vessel sank.

Washington, Aug. 3.—Consideration of a reply to the three British notes now in the hands of the Secretary of State will not be made until after copies of the communications are in the hands of the President and both officials have thoroughly digested the import of the communications. This was stated by Mr. Lansing today.

—Beginning this week, the store of Neumann Brothers Company, Watchung avenue and Fifth street, will close on Saturday evenings during August at 5 o'clock. Open all day Thursday.—Adv. 3 3 3 ***

Press want ads pay.

DUNELLEN

All the Happenings of the Day In Plainfield's Hustling Suburb.

JOIN MAYORS LEAGUE; SEWER COMPLAINTS

Dunellen Council Had Busy Session Last Night—Some Extensions to Sewer.

"The next matter of importance for the borough to take care of," said Mayor E. B. Latham at last evening's regular monthly session of the Council, "is the improving of North avenue." The Mayor made this statement in connection with a letter received from the secretary of the New Jersey League of Municipalities, which league is composed of the prominent mayors of the State, stating that Dunellen would only have to pay an annual fee of $5 to be represented in the league by its Mayor. The theory of the league is that two heads are better than one in solving municipal problems. The league being composed of the mayors of the State is also bound to make its influence felt, the Mayor stated, and he thought the league could undoubtedly assist the borough in getting $5,000 or $10,000 from the State for the improvement of North avenue after the sewers have been laid. Bound Brook is going to take up the matter of taking care of its main thoroughfare with this league, the Mayor stated.

In further recommending that the borough be represented the Mayor said that corporations were essential in politics as well as in business. He said that the annual dues were so small that even if the joining of this league proved to be of no value to the borough there was only a small sum to lose. The Mayor had the names of the officers of the league read and among them were Mayor Donnolly, of Trenton, who was president, and Mayor Calkins, of Plainfield, who was one of the vice presidents. A motion made by Councilman Castner and seconded by Councilman Neighbour that Dunellen be represented in this league by its Mayor and that the annual fee of $5 be paid was duly carried.

A petition was received from Frank Mohan and G. Huebmacher complaining of two public dumps on Third street, between Jackson and Jefferson avenues, the odor of which is unbearable. The petition was referred to the Board of Health.

A letter was received from Dr. Curry in which he complained again about the condition in which Fourth street had been left by the sewer contractors and stated as an illustration that at the time the letter was being written his automobile was lying almost on its side in the backfill of the sewer trench opposite his home. He said that the sewer contractors should be made to put the streets back into the condition in which they were found. Discussion arose here as to whether the borough was receiving a good job on the sewer work. Street Commissioner Isaac V. Smalley said that they were not as far as tamping went. Borough Engineer Churchill said that the specifications for the backfill were being lived up to. Mr. Wheeler, of the engineering firm of George W. Fuller, who was present, substantiated Engineer Churchill, explaining that there was a lot of clay in Dunellen soil and that the cave-ins were caused by the filled-back clay becoming soupy. Mr. Wheeler said this condition would remedy itself in time.

A letter was received from the Board of Trade applauding the action of the Council for the removal of weeds between property line and the curbs where that condition existed about town.

The collecting sewerage committee reported against the extension of the sanitary sewer along Centre street from the manhole 400 feet west of Fairview avenue to in front of the residence of Mrs. Aneret. Chairman Williams said that the Aneret place would be the only house benefitted by the extension, which would be a very expensive one owing to the presence of shale rock.

The committee recommended that the pipe of the system be extended along Orange street from Washington Avenue to New Market road, and that the sewer pipe along South avenue be not extended east of the Sutphen property.

The recommendations of the committee were adopted.

Firman H. Gise was awarded the contract of laying concrete crosswalks for the borough at the price of 34½ cents a square foot for 12 inch walk and 23½ cents a foot for 8 inch walk. Other bidders were Goldson W. Smalley and J. S. Hawkyard.

The sewer engineers reported that 3,300 feet of 8 inch sewer, 250 feet of 15 inch sewer and 200 feet of 10 inch sewer had been laid during the month, and that the total estimated cost of the work to date was $40,886.41.

The earth left over from sewer excavation, Chairman Castner reported, was being used to fill in low streets. "This means a saving to the borough in cases where the hole isn't too low," the Mayor said, "and now is the time to go carefully over our streets and see just where this earth is needed."

Current bills ordered paid aggregated $728.88. The Council adjourned to meet again on August 17.

UNDER AUTO WITH LAMP, GARAGE MEN PUT HIM OUT

An automobile stalled at the corner of North and Washington avennues, last evening, was set on fire through alleged carelessness of the owner, J. F. McCracken, of Middlebush.

McCracken, when his machine stopped, crawled under it with a lantern to investigate. The trouble was with a gas pipe which had become disconnected, and the fire was caused by the gasoline fumes which were ignited by the lantern. Not only did the car catch fire, but McCracken's clothes also caught fire and excitement was great for a time.

Employes of the nearby Barfus garage prevented the fire from spreading. As a result neither man or car were burned badly.

LIGHTNING AT DUNELLEN.

The home of William A. Craig on Second street was struck by lightning during the terrific storm Sunday afternoon. The lightning tore off part of the roof and knocked down the chimney. Some of the bricks and mortar landed with a terrific crash in the fire-place in the dining room of the Craig home and other brick was scattered about the yard and several were hurled over on the porch of Henry Behren's home, which adjoins Craig's.

Ralph Parker, who resides next to the Craigs, discovered that the roof was on fire and ran to help with other neighbors. The flames were fought with pails of water and were put out after ten minutes' hard work. William Behrens climbed through the hole made in the roof by the bolt of lightning and fought the flames from the roof. The estimated total damage is set at $200.

The resident of Wilhelm Lockenvitz at Equator Park was another place struck by the lightning. A part of the chimney was knocked to the ground and singles were torn off of the roof.

Charles Patrick McCarthy, of Plainfield, was arrested by Marshal Mohan last Thursday evening for being drunk, and was released under a suspended sentence when arraigned before Judge David S. Campbell, Friday morning. He was arrested again Saturday evening, when found hanging around the Central Railroad depot, and was sent to New Brunswick for thirty days by Judge Campbell yesterday morning.

Andrew McClosky, arrested by Marshal Shugars on Lincoln avenue, Saturday evening, while under the influence of alcohol, was released under a suspended sentence by Judge David S. Campbell, yesterday morning. McClosky in pleading before the court for mercy said that he had no friends, no money and no work.

SOME SPOONERS.

Walter Lewis, who is deaf and dumb, was assaulted and knocked down in the vicinity of the Lincoln School, Saturday evening. A couple were spooning on the steps of the school during the evening and it is believed that Lewis, who quite frequently deputizes himself as a special policeman, approached the spot to investigate and was subsequently attacked.

Mr. and Mrs. Ernest Hauser, of Brooklyn, are visiting Mr. Hauser's parents, Mr. and Mrs. Basil Hauser, of Walnut street.

A. R. Brakeley, of New York city, city editor of the New York Sun, visited his mother, Mrs. Helen Brakeley, of Front street, over the week-end.

Mrs. Ethel Fay, who has been stopping for the past two weeks with Mr. and Mrs. Edward Krinic, of Front street, has gone to Bernardsville to visit friends.

Michael T. Moynihan, of Bound Brook road, went to New York yesterday to buy a new automobile.

Mrs. Charles Vail, of Washington avenue, has returned from Richfield Springs, where she spent several months visiting relatives.

Mr. and Mrs. David Touzeau, of Oradell, was entertained by Mrs. Margaret Touzeau, of Front street, over the week-end.

The year and a half old son of Mr. and Mrs. Nelson Snyder, of New Market road, is ill.

The regular monthly meeting of the Board of Education will be held in the Lincoln School, this evening.

Miss Etta Brown, of New York, is visiting Mrs. Robert F. Bogardus, of New Market road.

Mr. and Mrs. Samuel Dayton, of New Market road, entertained Mr. and Mrs. H. F. Avery, of Plainfield, Sunday.

NOON-DAY MEETING.

The men's noon-day gospel meeting will be held tomorrow in the Rescue Mission Hall, 10 Madison avenue, from 12:30 to 1 o'clock. Harry Drake will lead the meeting. All men are cordially invited to attend and there will be good music.

'Plains & Fanwood.

The monthly meeting of the Borough Council will be held in the Fanwood firehouse tomorrow night. The advisibility of placing additional street light on lower Martine avenue is due to come up for discussion, as well as the boundary line matter involving the three roads that separate the borough and township.

The Ladies' Aid Society of the All Saints' Episcopal church has completed arrangements for the annual summer sale, which will be held in the Fanwood firehouse tomorrow afternoon. The majority of the articles that will be on the various booths have been made by the members of the society during the past winter and spring. Tea will be served.

Bradley Barrett, of Westfield road, is spending the week at Keansburg, commuting to and from his position in New York.

Mrs. Alfred D. Beeken, of North avenue, has returned from spending the past ten days with relatives in Maryland.

John Kyte, the only local member of the Westfield Golf Club in the men's tennis doubles tournaments now in progress on the club courts, went through the first two rounds of play on Saturday safely, paired up with Donald Pearsalls, a Westfield youth.

If strikes by the various labor unions represented in the constructing of School No. 3, in the Graceland section of the township continue, the building will not be completed by September 1. That was the agreement when Charles Dennick, of Plainfield, was awarded the contract, but differences with the labor unions makes it look as if the structure will not be ready for use by the opening of the local schools for the fall term. The hod carriers were the last ones to go out.

A meeting of the Borough Board of Health has been caled by Dr. F. W. Wescott for tomorrow night for the purpose of trying to find a remedy for the sewer overflow. The members of the Mosquito Commission have been complaining a great deal lately regarding the overflow, it being their claim that it is the cause of the local insect pest.

Rain again held down the number present at the meeting of the various committees for the "community picnic" held in the Baptist church last night. During the past week the committees have arranged the majority of the details for the day, and now about all that remains is for August 11 to roll around. S. B. MacCauley will lay a water pipe to the grounds in Front street during the coming week, it being his donation toward the picnic, and the Fanwood Lumber and Supply Company will build tables. The Fanwood Stone Crushing Company has donated a silver cup for the point winner in the girls' athletic meet, making three cups to be awarded in the two meets, boys' and girls' besides the numerous medals and ribbons.

Mr. and Mrs. Walter Van Riper, of Westeld road, are stopping at Atlantic City for the week.

The 'Plains Boy Scouts meet in the lecture-room of the Baptist church tonight, and the Willow Grove Boy Scouts will meet on the Herbst farm tomorrow night.

Clarence Slocum has returned from a two weeks' outing spent at Old Point Comfort.

Edison B. Samis, of North avenue, had quite a few experiences in his automobile on Sunday while on a trip through New Brunswick and other places in that section of the State. He left here early in the morning and had no trouble until caught in the storm on the return home. The car was dug from the mud on two occasions, and in going through the "hole in the wall," near New Brunswick, the water put out his lights. He had to be towed into Bound Brook, and, after making repairs, arrived home at midnight.

Only routine business was transacted at the August meeting of Bucket and Engine Fire Company, held in the firehouse in the 'Plains last night.

Mr. and Mrs. George Keuhn, of Westfield avenue, have been spending the past week at Asbury Park.

Harry Goodwin has returned to his position in Jersey City after enjoying two weeks' vacation.

New Providence.

Paul Smith and John Nason, of New York, were over-Sunday guests of Mrs. Mary G. Nason, in Union avenue.

Miss Adelaide Thurston and A. B. Short, a retired minister, of New York, are guests of Councilman and Mrs. Addison I. Youngs, in Mountain avenue.

The Board of Education met last night. The Borough Council will meet tonight.

Mr. and Mrs. Fred Anderson and family, Augustus Dilly and Vincent O'Neill, all of New York, are visiting Mr. and Mrs. Joseph Kuntz, in Snyder avenue, Berkeley Heights.

Miss Vida Francisco, of Great Notch, spent the week-end as a guest of Mr. and Mrs. William T. Hickson, in Springfield avenue, Mountain View Park.

Because of the heavy downpour Sunday night the service in the Methodist church for members of Hose Company No. 1 was postponed indefinitely.

Miss Henrietta Ingle, of Ardmore, Pa., is a guest of Mr. and Mrs. W. P. Faust, in Murray Hill.

Mrs. W. S. Brigham and daughters, of Mountain avenue, Murray Hill, are at Laconia, N. H., to stay several weeks.

The Ladies' Guild, of St. Luke's Reformed Episcopal church, will meet Wednesday afternoon at the home of Mrs. T. A. Lenci, in Mountain avenue, Murray Hill.

Mrs. William Curl, of Newark, is visiting her parents, Mr. and Mrs. Adolph Miller, in Springfield avenue, West Summit.

The Misses Clara and Augusta Richenbach, of South street, will leave this week for a visit to Atlantic City.

Mrs. Jane Dissoway and Nell White, of Tottenville, Staten Island, were week-end guests of Mayor and Mrs. Thomas P. Crane, in Springfield avenue.

Miss Alice Young, of the Circle, Murray Hill, is visiting her aunt, Mrs. E. L. Jones, of Redding Glen, Conn., for two weeks.

Miss Gladys Hart, of Floral avenue, Murray Hill, is in Hackettstown, visiting her grandmother.

South Plainfield.

The monthly meeting of the Piscataway Township Committee will be held in Hotel Nelson at 8 o'clock this evening.

Mr. and Mrs. Louis Wenzel entertained Mr. Wenzel's brother, John Wenzel, of South River, over the week-end.

Mr. and Mrs. Louis Lipshitz have returned home from a visit with relatives in Perth Amboy.

Miss Goldie Herb, of Easton, Pa., is spending a few days with her grandmother, Mrs. James Tharp.

Mr. and Mrs. William Hamilton and family have returned home after being the guest of Mr. Hamilton's mother, Mrs. Margaret Hamilton, of Fords.

Mr. and Mrs. Dennis Harlow and family, accompanied by Miss Winifred Saverd and John Dolan, have returned after a few days' visit at South Beach.

Mr. and Mrs. John Kaine and family have returned home after spending a few days with Mr. and Mrs. Louis Hendrickson, formerly of this place, who are now spending the summer in Keansburg.

Miss Esther Thornton is spending a few weeks with her cousin, Miss Marie Smith, of Caldwell.

Miss Elizabeth Horan, who has been spending a few weeks with her aunt, Mrs. Michael Lyons, of Plainfield, returned home yesterday.

Miss Anna Rourke, of Jersey City, is spending a few days with her sister, Mrs. Thomas McGranahan.

Miss Rose Gerber, of New York, has returned after spending a few days with her parents, Mr. and Mrs. John Gerber, of this place.

Miss Bessie McGuire, of Brooklyn, has returned to her home after spending a month with her aunt, Mrs. William Lee.

Robert Hamilton and Daniel Sofield have returned from a motorcycle trip to Keansburg.

John McCaffrey, who has been the guest of his aunt, Mrs. A. Moore, of Elizabeth, has returned.

German Valley. and Chester

Miss Lillian W. Downs entertained the Perturbaremus Club Friday night in honor of her guest, Miss Edna Fitzherbert, of Succasunna.

Mr. and Mrs. Samuel B. Parks, of Easton, are spending part of their vacation with Mr. and Mrs. Charles Anthony.

At the Woman's Club meeting, held last Friday afternoon, several bills were ordered paid and the matter of purchasing a flag was discussed. A pole was presented the club providing it furnishes the flag, which it gladly consented to do.

Mrs. Mary Gillen is entertaining her granddaughter, Miss Lela Seals, of Hackettstown.

Miss Keturah Apgar, of Lebanon, came Saturday for a visit with Miss Beulah Hoffman.

Mr. and Mrs. John D. Jarvis motored to Newark Saturday.

The Chester Township Committee met today.

Romeo Robinson and William Dee have announced themselves as candidates for freeholder on the Democratic ticket.

Floyd Mack, of Dover, was a Sunday visitor here.

Miss Lida K. Parks is at Lake Hopatcong.

William F. Nichols today attended the funeral of his mother at Dover.

Mr. and Mrs. John R. Burr, of Morristown, are spending August on their farm near here.

The Chester Club house will be opened Saturday nights only during August.

Rev. and Mrs. Thomas T. Crawford and about twenty-five young women, of Morristown, are camping on the Burr farm.

Samuel Mattison, of Washington, is spending several days with his mother, Mrs. James Mattison.

Edward Lee, of Mt. Tabor, is visiting Mr. and Mrs. Frank Miller.

Mrs. Alfred A. Marlaatte, of Changewater, is visiting her parents, Mr. and Mrs. John B. Kelsey.

High Bridge-Califon.

Mrs. Emma Phillips, of Morrisville, Pa., is visiting Mrs. John Phillips, at High Bridge.

The proceeds of the Lower Valley Presbyterian church fair amounted to $750.

Jack Latimer has resigned his position as clerk at Harvey Laws' store at High Bridge.

Russell Fisher moved his household effects last week from Annandale to High Bridge, where he has a position with the Taylor-Wharton steel plant.

Mrs. Lebbie Melick, of Newark, is visiting her sister, Mrs. Harry Corson, at High Bridge.

David Parker, of Califon, has recovered from his illness.

The Sunday-schools along the High Bridge Branch Railroad from German Valley to High Bridge will run their annual excursion Thursday to Island Park, near Easton, Pa.

Harry Sliker, of Bayonne, spent part of last week with his parents, Mr. and Mrs. Samuel H. Sliker, at Little Brook.

Mrs. Raymond Anderson, of High Bridge, spent last week at Asbury Park.

The women of the High Bridge Reformed church will hold a fair August 19 in Riverside Park.

Edward Mathews, of Newark, was a recent guest of his parents, former Assemblyman and Mrs. John J. Mathews, at High Bridge.

Somerville

Miss Ruth Higgins is visiting at Dehi, N. Y.

Miss Margaret Farmer is away on a two weeks' vacation.

Mrs. John Purcell and Mrs. Robert Hurley are visiting relatives in Philadelphia.

Miss Margaret P. Burns, of New York, is spending her vacation with her mother in Wall street.

Charles Servis, of Trenton, is spending some time with his uncle and aunt, Mr. and Mrs. Charles Duffield, at Harlingen.

Beginning this week, the Second Reformed church will be renovated and a new lighting system installed, the latter being the gift of Mrs. Ira Voorhees.

The firm of C. Schwed & Co., after an existence of nearly half a century, dissolved on Saturday. Charles Schwed retires from business and Solomon Goodman leaves soon for California, where he assumes the management of a string of stores. The old busines will be continued at the same place by Leo and Max Schwed and Larry O'Donnell, the latter two having been connected with it for many years.

TWENTY-EIGHT YOUNGSTERS TAKEN TO CAMP ENDEAVOR

Twenty-eight Plainfield youngsters and two mothers were sent to Camp Endeavor yesterday for a ten days' vacation. The camp is conducted under the auspices of the Union County Christian Endeavor Societies, and is situated on the Watchung Mountains, just below Scotch Plains.

After being opened during the first week of July each year, it is visited by a new delegation of Endeavorers every two weeks until Labor Day. Miss Jennie Stoddard, of the Central Baptist Christian Endeavor Society, of Elizabeth, is in charge of the camp, proving a very able matron.

U. S. ASTOR THEATRE

Even the most ardent lovers of the gripping political drama could not complain of a dearth of tense moments in "The District Attorney," produced by the Lubin Company, released on the Paramount program and shown for the first time in Union county at the U. S. Astor Theatre, yesterday. The story is by no means unfamiliar, one of political grafters and the stool pigeon. The many strong dramatic situations have been admirably handled in the picturization. There are plenty of unexpected developments and some good comedy which has been introduced. Altogether, "The District Attorney" is a gripping story, good photography and excellent characterizations combine to make this feature an unusually good one.

Rita Jolivet, the noted French actress who stood on the main deck of the Lusitania while the ship was sinking after having been torpedoed by a German submarine and chatted with Charles Frohman who died in the disaster, will appear tomorrow at the Astor Theatre in "The Unafraid," in which she makes her debut in motion pictures.

VAIL
JEWELER and OPTICIAN
236 Park Avenue
OPPOSITE NORTH AVENUE.

J. A. Frass
THE PARIS STORE
142 and 144 West Front Street.

THE AUTOMATIC PLAN

of price reducing was appreciated by so many at the 25 per cent. reduction that we want to strenuously call your attention to the

Second 12 Days Cut at 50%
Which Starts WEDNESDAY, AUGUST 4th.

IF EVERY WOMEN KNEW THE VALUE

shown in this plan they would buy now while the selection is large.

$12.00 SUITS
$10.00 DRESSES
$6.00 COATS
$5.00 SKIRTS
For 12 Days Less 50%

Figure Your Saving—Buy Now.

STORE CLOSED ALL DAY THURSDAY.

Special for Wednesday

Summer Dresses Made of striped Voiles, Printed Dimities, Lawns and other varieties of fast color wash goods; not any sold regularly less than $2.49; some as high as $4.00; Wednesday only 1.29

Buy a Lawn Mower

SAVE FROM 15% TO 30%.
To Close Out 1915 Stock.

BALL BEARINGS.
16-inch Rajah; regular price $9.00; now $7.25
18-inch Rajah; regular price $10.00; now $8.50
16-inch Lakewood; regular price $6.50; now $4.75
16-inch Colonial; regular price $5.50; now $3.75

PLAIN BEARING.
16-inch "Park;" regular price $9.00; now $7.25
16-inch Newport; regular price $5.50; now $4.50

GENUINE PHILADELPHIA.
15-inch Philadelphia; regular price $8.75; now $7.50
17-inch Philadelphia; regular price $9.75; now $8.50
19-inch Philadelphia; regular price $11.00; now $9.25

LAWN ROLLERS.
250-lb (2 sections), special at $10.00
300-lb (2 sections), special at $12.00

A. M. GRIFFEN CO.
119-121-123 E. Front St., Plainfield N. J.
Two 'Phones 6—214

Store Closes 12:30 P. M. Saturdays

$5---POLAR CUB ELECTRIC FAN---$5

The Polar Cub increases summer-time home comfort and office efficiency.

Every housewife should have a Polar Cub in the kitchen, in the sickroom, or on her husband's desk.

Every successful manager of an office, store or factory realizes that efficiency is increased by improved and comfortable surroundings.

You can equip every desk or group of desks in your office at little expense. For a small investment you can increase the efficiency of your entire office force throughout the summer months.

It costs but ONE CENT for SIX HOURS to operate. Why should we not all work in comfort?

FOR SALE BY

Gayle Hardware Co.
'Phone 398 Front Street and Park Avenue
GENERAL HARDWARE AND HOUSEFURNISHINGS

OXY-ACETYLENE WELDING —THE NEWEST WAY.
The inventor of this marvelous process gave it to the world. To the autoist especially, it means much, for by its use we can weld broken parts in a few hours that will be as good as new. We can weld anything that can be welded. Let us demonstrate how you may save money on your repairs.
AUTOMOBILES REPAINTED.
MARTIN AUTOMOBILE CO.
304-312 PARK AVE.

BIG BROADSIDES of advertising are necessary only for big business operations and enterprises. For the small affairs of business and daily life, the classified advertisements are not only available but highly effective.

Hundreds are thinking as much about the inevitable home-hunt as about the great war. Let your "To Let" advertising help them.

Few classified advertising tasks are easier to accomplish than the renting of desirable property.

Store Will Be Closed All Day Thursday During August
(Employees Mid-summer Holiday)

Wednesday, At TEPPER'S

Bargain Day

A big busy Wednesday planned because Thursday the store will be closed, as in former years, to give the clerks an extra holiday in August. Get what you need tomorrow and save money by doing it. Here's a bulletin of Wednesday Specials that will bring hosts of economists.

VACATIONTIME ECONOMIES IN WOMEN'S APPAREL

Wednesday underselling offerings in Summer Dresses, Tub Skirts, etc., that are timely and important.

Figuerd Crepe Dresses, in white; regular $5.98; special **2.98**

Lace trimmed dresses, in exclusive styles; real lace trimmed on embroidered voile; regular $25.00; special **12.95**

Fancy striped voile dresses, coatee model with tier skirts; was $7.50 sale price **4.98**

Tourist Coats in wool mixture, swagger roomy coats for travel and general utility; large pockets, convertible collar, belted back; velvet collar, at **12.50**

Wash Skirts, $3.50 val.. **$2.25**
Wash Skirts, $4.50 val.. **$2.98**

All wool worsted Coat Sweaters, in green, blue, old rose and other colors.. **5.00**

Bathing Suits for women, good variety of styles, at very attractive prices.

GOOD BARGAIN NEWS FOR THE BOYS

Boys' $4.50 and $5 Double Breasted all waal Suits, of mixtures and serges; well made of high grade woolens; special price now **2.49**

Boys' $3.50 and $4 Double Breasted all wool Suits, of mixassortment of patterns; a remarkable value at reduced price **1.98**

Boys' all linen and khaki Suits, in the new Norfolk model; the ideal summer suit, light, cool and very serviceable, at **2.98**

Boys' Straw Hats, a collection of odd lot of styles, worth up to $2.00; your pick at **25c**

Boys' all wool Knickers, good strong and durable make; special **59c**

Suit Cases for Vacationists.

Here are two good values in light weight suit cases.

Jap Matting covered suit case, 24-inch size, deep and roomy, light but strongly built, cretonne lined, shirt pocket inside, two outside leather straps, reinforced corners; made over steel frame; brass lock and fixtures, at..... **1.98**

Matting Suit Case, good and serviceable; 24-inch size, leather corners; brass lock and fixtures; special ... **79c**

Children's Sulkies.

A non-collapsible sulky with wood seat, strong and well braced; just the thing for children's play, special.. **98c**

Jewelry Specials.

Lavallieries, neat designs; $1.25 and $1.50 values; special **98c**

Pearl Necklaces, regular $1.25; special **98c**

Pins, Crescents, Circles, Bars, etc., assorted designs and good quality; choice at **75c**

Silk Stockings.

Women's pure silk boot hose in black and white; reinforced heel, toe and sole; regular 50c; special at..... **29c**

Ladies' Brassieres.

Regular $1.00 Brassieres of coutil, batiste, all over embroidery and lace trimmed; many pretty styles; choice on Wednesday **79c**

Silk Parasols.

The new bell shape parasols included, with gilt tips, all colors, steel rod and fancy handle with silk tassel; regular $1.98; special **1.49**

Mercerized Lawn.

For making up into dainty summer dresses; 29 inches wide, choice of many floral designs on light and dark grounds, special at yd.. **10c**

Turkish Towels.

Unbleached Turkish Towels, good heavy quality, mill imperfections, but good and serviceable; 15c and 19c values; special, at each..... **10c**

Men's Underwear.

All 50c summer underwear including Lawrence Balbriggan and Cornwith Nainsook in athletic style; short sleeves and long sleeves, ankle or knee length; special at each. **39c**

Women's Underwear.

Odd lot of ribbed underwear, vests, pants and union suits; values to 50c; choice at **39c**

White Waists.

Summer styles in voile waists; embroidery and lace trimmed; low neck and short sleeves; regular 98c; special **89c**

Ladies' Panamas.

The new style Panama Hats with wide sash band in figures, ots, etc.; smart looking and up-to-date; special value **1.98**

The New Garden Aprons.

One-piece Apron with dusting cap to match; made of cretonne in light and heavy colors; pretty foliage and floral patterns; well made, full size; special **59c**

A Business Man In Plainfield

has been using the very style letterhead and bill-head that his father bought at the time he settled there the first year after the war. His prosperity today may be attributed to this custom--*and to the fact that his grandfather recently devised to him five hundred and eighty thousand dollars.*

Our prices are the lowest possible consistent with good business management and skilled union workmanship.

Phone 1300 for That Next Order for Printing

Plainfield Daily Press
Job Printing Department

A Galley o' Fun!

AROUND THE VICIOUS CIRCLE.

According to reliable newspapers from our large cities Vice has been suppressed.

It is true that thousands of men and women are still being worked at a starvation wage, and that thousands of others are so broken in mind and body that even if there were jobs for them they could not work one steady week.

It is true also that honest hard work still brings to the worker nothing but disease, accident, and premature old age, and that the only always-open road to wealth still lies through the exploitation of some form of Vice.

Yet it seems an admitted fact that Vice has been suppressed.

It is true, moreover, that wealth for some men is still piling up so fast that Vice becomes insensibly a necessary part of their lives. And it is true that other men are still so hard driven and underpaid that Vice for them supplies the only color in their black lives.

However, Vice has been suppressed.

But would it be impertinent to point out a second time that, notwithstanding the Suppression, those who must needs work for Vice for a livelihood and those who itch to send their money through the channels of Vice are still with us?

And might one remark that our present civilization is so wrapped about Vice and riveted to Vice that every dollar passing through our hands has at some time been stamped and fouled by Vice? That honorable men, refined women, exquisite children, venerable green-grocers, elegant upholsterers, and a myriad of others depend for their very livelihood on the continuance of Vice?

Nevertheless, Vice has been suppressed. Wonder just how we did it?

HORATIO WINSLOW.

For Ladies of Royal Families.

THE ART OF LETTER-WRITING.

"I've got to answer Jennie's letter, and I haven't the slightest idea what to say!" exclaimed Bessie Norris, as she leaned her elbows on the lid of her secretary and tried to think whether she had any thoughts to collect.

"Oh, nonsense!" said Kitty Winslow, briskly; "it's awfully easy to answer a letter. Give me her latest effusion and I'll show you how it's done. Let me see what she says;—um—yes—all right. I'll write this out for you and you can copy it."

Dear Jennie:

Of course, you must be happy! Seated on the sweet Moorish balcony, overlooking such a lovely stretch of country, with Edith lying in the hammock swung in front of your rocker, and two of the men lounging against the railing and smoking. How can you deceive those poor fellows so? Naturally they would be furious if they thought you were writing to a man.

You must have been greatly surprised to find Fred Travis and Will Meadowbrooke and Clifford Noyes there, when you didn't think there was going to be a man in the house. But that is just your luck. If you went to the North Pole, my dear, the inevitable man would turn up as soon as you had unpacked your trunk and shaken the wrinkles out of your best gowns.

So you went out for a moonlight drive with Will? No wonder you got in awfully late! I guess the horse was the only one of the trio that really wanted to go home. I had to smile at the idea of Mrs. Wyckoff refusing to be shocked because she knew you were safe with Will; he is such a good young man!

So he is; but "Not too good for human nature's daily food." As you probably found out!

I quite envy you the Van Nostrands' dance. It will surely be a swell affair; especially as so many nice people are coming up from New York for it. You must write and tell me all about it.

It is very stupid here now; but I am going to Lenox next week. Give my love to Edith and the rest of the girls, and tell them I wish I were there too. Yours devotedly,

Bessie.

"There!" said Kitty. "You see how easy it is. I have filled nearly two sheets of paper."

"How funny!" exclaimed Bessie. "It reads all right, and yet you have only repeated her own letter right back to her, and I don't have to tell her a blessed new thing!"

"Yes," replied Kitty, "that's the proper way to answer a letter, and save your brains for more important purposes. And really, you know, I believe people are flattered to receive that kind of an answer."

HIS INTERPRETATION.

Mrs. Hornbeak (in the midst of her reading)—My goodness! What's this country coming to? Here is an article headed: "A Bartender to Every Two School-teachers."

Farmer Hornbeak—By hickory! Now them professors do drink!

Make your Real Estate "ad" one which investors and home-hunters will investigate in their own interests.

AERIAL DEFENCES ARE BEING ORGANIZED

Aeroplane and Wireless Arms of Service Being Put in Shape on Coast.

Philadelphia, Aug. 3.—The first steps in the organization of efficient aerial defense of the Atlantic Coast have been taken here. Before many months have passed it is predicted that a network of wireless and telephone will have been organized into an intelligence system that will extend the full length of the Atlantic Coast.

In event of any attacks along the seaboard this great system will be of prime importance to the army and navy. Trained observers will know how to distinguish enemy air craft; the movement of strange airships will be tabbed at central headquarters by wireless and telephone reports; huge fleets of aeroplanes, under the National Guards of each State, will be ready for immediate action; in fact, it is aimed to prevent any surprise along the coast, and to thwart the designs of any enemy scouts who may be sent from fleets off shore.

Philadelphians have begun the working out of the plan with system and great care. There is no hurry or alarm, no eleventh hour shout of danger. But that any system of national defense must include an aerial information system is the opinion of military and naval experts, and it has seemed to the Aero Club of Pennsylvania that now is the time to organize. The system they are putting into effect is a duplication of the French and German network of intelligence. The best points of the aerial tactics of France and Germany are adopted here entirely, and those include the thoroughness and reliability of patriotic aids to the general system of national defense. Much of the work will be done by patriotic volunteers, and, in fact, the aerial defense will be brought to a success by patriotic Americans, rather than by the organized army, navy or National Guard.

The plan begun here is as follows:

With the Pennsylvania aeroplane station at the Philadelphia Navy Yard as its center, a huge aeronautical zone will encircle Pennsylvania, New Jersey and Delaware, also the Atlantic seaboard to the Delaware Capes. Ultimately this territory will be policed by aeronauts who will report passing aircraft. In time of war this policing of the air will be strict and regular. The section will also be covered by a network of wireless stations, by which all information of movements of aircraft will be communicated to the center. Amateur wireless stations will be used, and these are plentiful along the coast.

The Pennsylvania aeroplane station will be equipped with a fleet of aeroplanes and hydroplanes, which will comprise the first line of aerial defense in time of war, and in time of peace will afford opportunity for instruction for militiamen, navy yard forces and civilians.

Other States along the seaboard are greatly interested in the working out of the plan here. A fund of $50,000 is being raised, and the first contribution came from Governor Brumbaugh. Five flying craft have been offered to the outfit, and wireless stations have volunteered to cooperate. Great interest is manifested by the business men and bankers, and the system will be pushed to complete operation this month.

AUTOMOBILISTS LITTER DUKE'S PARK GROUNDS

A party of automobilists touring through this section of New Jersey, who visited Duke's Park, at Raritan, the other day, made such a nuisance of themselves as to give rise to the report that the park was to be closed to the general public hereafter. There were probably three hundred persons in the party, which came from the vicinity of Easton, Pa. The members took a run through the place as a part of their sight-seeing trip, and while inside the grounds threw papers, bottles and such things to the four winds without any regard for the appearance of the park. Their thoughtlessness or their baseness gave the park care-takers considerablue extra work, and it is said that Mr. Duke expressed himself as greatly displeased over the visitors' actions.

Duke's Park is thrown open to the public every Tuesday and Friday, and thousands of people make it a point to visit the place on these days. They usually regard the kindness of the park's owner and refrain from anything that would tend to give trouble or extra work to the employes.

BIRTHDAY SOCIAL.

The monthly birthday social given by St. Mary's Social Club will be repeated tonight in T. A. B. Hall on West Fourth street, all the members whose birthdays occur during this month being the guests of the club. The committee having charge of the former events will also conduct the affair tonight, and reports from that quarter say that several hours of enjoyment have been planned. Music will be furnished by an orchestra for those who wish to dance. Refreshments will be served.

Advertise in the Daily Press.

W. & J. SLOANE

The present time affords an opportunity to select

Carpets, Rugs, Furniture and Upholstery Materials

from stocks now abundant, complete and moderately priced, without the possibility of the disappointment and inconvenience frequently unavoidable during the more congested business season of the year.

Goods purchased now will be held for delivery later if desired.

Visitors to the city are cordially invited to inspect our display of Home Furnishings, in which are combined a common sense application of art knowledge and practical experience.

FIFTH AVENUE AND 47TH STREET, N. Y.

We Give S. H. Green Trading Stamps. Ask For Them

ANNUAL MIDSUMMER SALE

The offerings this week come but once a year. A glance at any of our prices will convince you what we say is true. Best quality—lowest prices.

IONA **SPINACH** IONA

A&P **3 cans 25c** A&P

Solid Packed cans. Free from grit. Very healthful and nourishing. Wonderful Bargain. This week only.

PACIFIC TOILET **PAPER 7 rolls 25c**

Pretzels, lb ..... 7c | A&P Jam, 2 jars 25c

STRAINED TOMATOES 3 cans 10c

A&P Tomatoes, can ..... 12c | Double Tipped Matches, 7 boxes. 25c

GRANDMOTHER'S OATS pkg 7c

Hillsdale Sliced **Pineapple** Can **14c**

CLOTHES **LINES** Each **10c**

A&P Col. River **SALMON** 1's can **20c** ½'s can **13c**

ICED COFFEE
A cooling thirst-quenching beverage, and the blend to use is
SULTANA— 20 Stamps with 1 lb **30c**

ICED TEA
This is the season for Iced Tea, and we have the ideal Tea for iced drinking.
THEA-NECTAR— 50 Stamps with ½-lb **30c**

137-139 WEST FRONT ST. TEL 117

THE GREAT ATLANTIC & PACIFIC TEA CO. — THE LARGEST GROCERY HOUSE IN AMERICA — ESTAB. 1859

Free Delivery

We Give S. H. Green Trading Stamps. Ask For Them

Jelly Glasses
Fruit Jars
And the Best Quality Rubbers for All Styles of Jars

JOSEPH W. GAVETT
318 WEST FRONT STREET

Make a little journey today—in answer to one of today's classified advertisements and, thus, make it a "lucky day" for yourself.

DETERMINED classified advertisers always win; and, sometimes, even the timid, try-it-once people win, too.

It's hard to be an optimist on the day your tenant leaves. But prompt recourse to classified advertising will soon set things to rights again.

FIRE STRAIGHT AT YOUR TARGET with your classified "ad," and you'll score more hits than misses!

Plan to have your classified advertising campaign end when the result desired is secured—otherwise, do not undertake it at all.

Plainfield Daily Press

LESLIE R. FORT.....Managing Editor

Published Daily except Sunday, by the PLAINFIELD PRESS COMPANY, 105 North Avenue.

Entered at the Plainfield, N. J., Postoffice as Second Class Mail Matter.

TELEPHONE PLAINFIELD 1300.
Private Branch Exchange connecting all departments.

Two cents a copy. Ten cents a week. $5.00 a year in advance. Delivered by carrier or by mail. No extra charge for papers mailed to points in the U. S. and Canada.
Any subscriber failing to receive a single issue will confer a favor by notifying the business office.
Advertising rates mailed on application.
Copy for change of Advertisement to ensure change for same day must be at the office by 9:00 a. m.

AUGUST 3RD IN HISTORY.

1492—Columbus embarked on the Santa Maria for his first voyage of discovery.
1792—Died, Richard Arkwright, inventor of the spinning jenny.
1797—Died, Lord Jeffrey Amherst, noted British admiral, who aided Amherst College.
1804—U. S. squadron attacked Tripoli, captured three ships and sank three others.
1831—War broke out between Belgium and the Netherlands.
1848—Women's rights convention at Rochester demanded suffrage.
1857—Died, Eugene Sue, French author who wrote "The Wandering Jew."
1878—Austrians occupied Bosnia, this act has been a constant source of Balkan troubles.
1898—Spain accepted the American conditions of peace.
1907—Died, Augustus St. Gaudens, the noted American sculptor, aged 53.
1914—THE WAR.
Germany declares war on France.
Germany declares war on Belgium. At 7 a. m. Gen. von Emmich with three army corps began invasion of Belgium.
Sir Edward Grey declares to German ambassador that England is bound to defend Belgian neutrality, and can make no promises if Germany declares she will not invest French North Sea coast or colonies.
Germany siezes Luxemburg, despite protest of Grand Duchess Marie.
France regards German invasion of Belgium as an act of war and does not consider declaration necessary.
British fleet officially mobilized.
Italy declares her neutrality, considering Germany and Austria have begun an aggressive war.

Plainfield, N. J., August 3, 1915.

ONE YEAR OF WAR.

Europe completes tomorrow one full year of war. The anniversary will be one of mourning throughout the world. King George, of England, it is said, in the cable dispatches, will attend St. Paul's Cathedral, with the other leaders of Great Britain, to invoke God's help. Other rulers and leaders will hold similar ceremonies, and August fourth will bring no joy to these solemn gatherings.

The day is likely to force a retrospect in the minds of the European rulers. The nefarious work of a year has wrought many changes. There is no country in Europe that has benefitted. The victories of warfare that assuage much of the human grief are lacking. Brilliant achievement and valiant sacrifice have marked the conduct of the war from all quarters.

The war thus far has been a draw, in the eyes of disillusioned observers. All of the terror, the suffering, the toll of death and the impoverishment of great nations has gone for nought. The map of Europe remains practically unchanged.

But Europe is in economic ruins. Germany's great industries are broken, her trade wiped out. Her industries were the very foundation of her greatness. France and Russia are heavy sufferers economically, in their agriculture and budding industries. England, though less affected, owing to her geographical situation and the calmness of her people, has had a growing problem to face.

The cost of war is untold. Suffering, either mental or physical, cannot be figured. This, the greatest curse of war, is spread far and wide through Europe and the possessions of European empires. Allied with it is the drain on the manhood of Europe, the constant elimination of the fittest of the human species. Next to the horror, the awful suffering of the present, must be figured that great loss to future humanity, when offspring must come from the least fitted of the species.

The coming of peace is but a hope. The people of Europe have no say in such matters. War-sick are the people of Europe, as shown in reports reaching America from many sources in many countries. The only prospect of peace, so far as the best authorities can foresee, lies in an economic breakdown that would force peace. The financial situation is growing more acute from month to month. The credit of nations, as of men, is limited. A possible repudiation of war debts has led to serious checking of loans. With no immediate prospect of peace, and no signal advantage on either side in the big war, the lenders on both sides are bringing pressure to bear toward decisive manoeuvres that may end the war.

England is expending over ten million of dollars a day to prosecute her share of the war. Most of the other nations allied with her are daily expending a similar sum, while Germany's daily expenses are figured at twenty millions. An authoritative estimate of the cost of the war during the year which closes tomorrow gives the following figures:

Germany	$ 9,480,000,000
England	5,000,000,000
France	6,500,000,000
Austria-Hungary	6,000,000,000
Russia	6,000,000,000
Belgium	2,500,000,000
Total Estimate	$35,480,000,000

The question as to whether the war will last another year, or even through the winter, is considered by American financiers wholly a question of credits. Not one of the nations involved will let money stand in the way of prosecution of the war. Yet the pinch must inevitably come; the quicker it comes, the quicker will Europe arise from its lapse into barbarism.

"NEAR-SIDE" STOPS.

During the heavy rains which have deluged this section recently, there have been frequent complaints registered with the Daily Press against the practice adopted a few weeks ago by the Public Service Corporation of stopping the trolley cars on the "near side" of the streets. The practice frequently brings the rear platforms of the cars opposite greater or smaller seas of mud, and many a pair of white shoes has been ruined because of it. The cars are stopped in this position because of the following provision of the traffic law passed by the last Legislature:

When such established stops are at road intersections or street crossings the near-side of said intersection or crossing shall be designated as the established stop except at special intersections or crossings or under special conditions where in the judgment of the street railway company, the Public Utility Commissioners or the police authorities, the convenience or safety of the public will be better served, the far-side may be designated as the established stop.

With such a clear statement in the law, there is no relief in sight until the next Legislature meets, and it can be repealed or modified. There may be a real necessary reason for making the cars stop in this way, but it does not appear necessary to the ordinary citizen.

TILTS ON COUNCIL ISSUES

(Continued from page 1.)

en was that certain residents of the city living over the present Grant avenue boundary line did not feel that they were getting their fifty cents' worth in a ride from the North Avenue station. It developed that the cabbies and taxi men were taking round trips in that direction at the present time of about three and one-eighth miles for a quarter and President Clay and Councilmen Cose and Martin expressed themselves as being of the opinion that a ride to the other side of Grant avenue was worth an additional fare. As a result a public hearing will be held on the question at the first meeting in September, the ordinance becoming official when it was passed on one reading last night.

Councilman Blatz next assumed the spotlight space vacated by Mr. Hylan and proceeded as a trouble-maker by offering a resolution providing for a monthly license fee of $200 for itinerant merchants. The "fly-by-night" nuisance is one that has long been considered by the city fathers and there has been considerable agitation locally for a license fee. When the matter came up last night, however, opposition developed in the form of its legality and probable effect. Corporation Counsel Charles A. Reed stated that difficulty would be encountered in enforcing the measure but added that it was framed merely for the purpose of keeping out those merchants who declare their business to be of the "fly-by-night" variety. This matter was also laid over for a public discussion.

WILL LEAD MEETING.

John LeMatty, of the Rescue Mission, assisted by his workers, will have charge of the service in the Salvation Army Hall, 157 East Second street, tomorrow night. The service will start at 8 o'clock. All interested are cordially invited to attend.

The man or woman who have not the habit of "trying again" very often fail as want advertisers, wholly for that reason.

By request of some of our customers we are making them "Bulgarian Scientific Buttermilk." They have read the story of Professor Metchnikoff, the noted German scientist, and how he developed the kind of buttermilk which helps digestion and prolongs life through old age.

Free sample with description delivered at your home on request.

WOOD BROOK FARMS
Plainfield, N. J.
'Phone No. Metuchen 179.

HIGH SCHOOL POOL POPULAR WITH FAIR SEX SWIMMERS

The regular Wednesday night swimming classes will meet in the Plainfield High School pool tomorrow night. Since the summer schedule has opened the class has been unusually popular, many girls from the Plainfield and North Plainfield High Schools attending. Miss Marion Wean, a graduate of the Plainfield High School, class of 1913, is the instructor in charge, and many young women who knew absolutely nothing of the aquatic art have rapidly become acquainted with the various strokes used.

Because of some question as to admittance to the pool, many young girls have been backward in applying for entrance. The privilege of using the pool is open to any young woman of this city or borough who complies with the rules of the recreation committee. Girls, as individuals, may enter the public class, which meets every Wednesday, or may form private classes. Parents of the girls are invited at all times to view the classes, seating room being provided at the side of the pool.

PLAN INCREASED MEMBERSHIP

(Continued from page 1.)

When Mr. Salter was called upon he explained that the adoption of a distinctive emblem was the whole basis of the campaign, for the people of the city would be urged to buy only at stores which displayed that emblem, which is to become well focused on the mind of the public by liberal advertising. A committee has been named to secure such an emblem for this city, and it will soon start a campaign for the purpose.

During the discussion over the time when the membership campaign is to be held, Daniel Hulick, Fred H. Firstbrook, M. C. VanArsdale and J. J. Varley, as well as President Herman Schwed discussed the advisability of doing the work now or later, and September was finally decided upon.

Mr. Bullock gave the gathering a heart-to-heart talk on some things he had noticed and not noticed, from the viewpoint of a commuter who is interested in the local business man. He said that there are entirely too many civic bodies here, all working at cross purposes, and that there was apparently no concerted effort to do one thing at a time. He believes that the reason more has not been accomplished is because they have not tried to do the right things. He decried the waste of money which is annually charged to advertising by merchants, and which really should go to a "yellow dog" fund, so far as any real benefit is derived from it. He said that the rule of the Business Men's Association to refuse to take advertising in programs, or contribute to all sorts of balls and so-called charity affairs was a splendid one.

When he declared that the business men are the backbone of the town, and can collectively wield an effective influence, he was greeted with vigorous applause. He said that in mentioning the failure of the men to "get together" as has been the case in the past, he did not mean it as criticism, but to demonstrate how much more effective the organization can be made. The speaker scored foolish competition, which he said was now seldom seen, and urged the hearers to strive to make their store service the best possible. He asked the men present, as taxpayers, to take a more active interest in local affairs and to occasionally attend Council meetings.

Morris Abrams urged upon the members the necessity of getting more industries to locate in Plainfield. He said that he thought a committee should be named to raise a fund to buy a lot and offer it to some big manufacturing plant which might be thinking of changing its location. This caused another discussion, some of the members believing that the organization should complete the membership campaign before doing anything more, and during it there were some spirited remarks from Mr. Abrams, M. C. VanArsdale, Samuel Rothberg and Henry Rosenbaum. A motion to appoint a committee to look into the matter, without power, was carried, and Mr. Schwed named Mr. Abrams, DeWitt Hubbell and Clifford D. Manning.

The want ad way of tenant-finding is the accepted way—and means small expense and delay. Saturday's Press.

MOOSE LODGE MEMBERS ENJOY INDOOR CLAM BAKE

Plainfield Lodge, No. 310, Loyal Order of Moose, held an indoor clambake last night in the club rooms. After the regular meeting the welfare committee tendered the bake to about forty ebers of the order. A short entertainment, which consisted of the rendition of the latest song hits by the lodge quartet, composed of James Ennis, Dominic Muldowney, C. E. Pagliucca and Victor Lorton, followed. An Italian duet was also sung by Frank Caruso and A. Sasso. G. Beggs presided at the piano.

Directly after the conclusion of the entertainment short speeches were made by several members. Mention was made of the fact that Dictator G. J. Egel, Jr., is atending the Grand about forty members of the order. A and that Michael Whalen is acting dictator. Communications received from Mr. Egel state that he has visited Los Angeles and Santa Catalina Island, and that he is now in San Francisco.

A committee of two, G. Ball and C. E. Pagliucca, was appointed to inaugurate a pinochle, euchre and pool tournament. The names of those who wish to enter the competition must be registered with the committee in charge. Two solid gold moose head buttons were offered to the winners. The members enjoyed themselves in various way until midnight.

The committee last night was as follows: James Ennis, G. Ball, J. T. McCarty, Victor Lorton, Louis Felring, M. Whelan, Dominic Muldowney, A. Sasso, A. B. Stites, J. Kirkpatrick, Frank Caruso, G. Beggs, T. Parson and Charles E. Pagliucca.

Hereafter the Moose men will enjoy an entertainment every Monday night.

WEATHER REPORTS SHOW EXCESSES DURING JULY

Weather reports for the month of July made public this morning by John Nagle, the local forecaster, indicate that there has been an excess of temperature above the normal of 2.8 degrees and that a 1.55 inch excess has been recorded in precipitation. During seventeen of the thirty-one days in July .01 inches or more of precipitation was noted and but eight days were clear, fourteen partly clear and nine cloudy. The average temperature for the month was 72.1 degrees and the normal was 69.3. The average precipitation was 6.95 inches and the normal was 5.40 inches.

The mercury soared highest on July 31 when it reached the 98 mark, and the lowest recorded for the month was established on July 10 and 25 when the mercury reached 53 degrees. The greatest daily range was also recorded on these two days, 28 degrees being entailed. The least daily range, of 8 degrees, occurred on July 2. The highest record for the month in twenty-nine years was set in 1904 when the thermometer reached 104 and the lowest for same length of time is 43, established in 1890.

The accumulated excess in rainfall since January 1 now amounts to 3.78 inches. The greatest amount of rainfall during twenty-four hours, 1.80 inches, fell on July 5.

The prevailing wind for the month was southwest. The heaviest rainfalls for July occurred as follows: 1887, 9.31 inches; 1889, 15.52 inches; 1897, 13.92 inches; 1904, 8.06 inches; 1905, 8.19 inches; 1914, 7.59 inches.

Stylish SR Reliable

MID-SEASON "ACQUAINTANCESHIP" SALE

Twice a year we offer substantial reductions on all Clothing and Fixings for Men.

One object of these reductions, of course, is to thin out our stocks—to bring certain lines into better balance, and to clear others which have been brought so low by early selling that we do not wish to carry over what remains into another season. Therefore we offer the following:

$20 and $22.50 Suits $16.50
$15 and $18 Suits..$13.50
$10 and $12 Suits...$8.50

Rothberg's
Stein-Bloch Smart Clothes
"Most Things Men Wear."
206 W. Front St.
Proctor's is Two Doors from Us.

Our August Furniture Sale

BEGINS MONDAY AUGUST 2

Watch this space for remarkable values offered, but better still, come in and consult the extra ticket attached to each item bearing the reduced August price.

Porch Furniture
Bed Outfits
Bedroom Sets
Library Sets
Dining Room Sets
Refrigerators
Pictures, etc.
Bloch Baby Carriages

Woodhull & Martin Co.
SAVE THE PROFIT-SHARING COUPONS

The confident advertiser for work is convincing. Knowing his capability in certain lines, he "speaks right out." It's not egotism—it's self-confidence.

Until September 11 the Daily Press will go to press on Saturdays at 1 o'clock.

Keep posted on building news. See Saturday's Press.

Don't fail to see Bushnell's cartoon every day in the Press.

HEADQUARTERS FOR
GIBSON'S RYE
E. C. WESTCOTT
115 East Front Street.

Best notes on keeping up the garden in Saturday's Daily Press.

Rent one of your rooms and reduce your own rent materially. It's a simple and sensible plan—and it works.

Drown That Thirst
With Famous
Watchung Ginger-Ale
A most palate pleasing and thirst quenching beverage.
Its flavor is undescribable.
Just the thing to drink during this hot spell.
Let us send you some—
10c Per Bottle.
SCHREINER BROS.
PRESCRIPTION DRUGGISTS.
Park Ave. and Second Street.

You can't, even through a "For Sale" ad, sell that used article for its original cost, nor near it; but you can get its cash value at the present time for it.

Until September 11 the Daily Press will go to press on Saturdays at 1 o'clock.

Special
Cash Sale of Evergreens for August and September.
We have a very choice stock of evergreens that must be moved before October.
Do not forget that we are selling for cash only.
W. H. FORRISTEL
Bellview Ave. Nursery. Tel. 1849

Until September 11 the Daily Press will go to press on Saturdays at 1 o'clock.

ORGANIZED 1875

SOMETHING WHICH EVERY BUSINESS NEEDS

No progressive business can get along well without a good banking connection.

One that can be depended upon for Safety and Good Service is the City National Bank,

which cordially invites your account, subject to check.

CITY NATIONAL BANK
PLAINFIELD, N. J.
3% Interest on Daily Balances on $500.00 and above.

WHEN FATHER WAS A BOY

If you mix knowledge and industry,
The product will be success.

The "live-wires" in the business world today are constantly seeking and devising ways to use good printing to advantage.

We are for the "live wires." We are with them hand and glove; ready to plan with them and work for them to the end of producing printing that will prove a limitless force in business building—business progress.

Not imitation, but creation is the aim of Press service—the service behind every piece of printed matter we produce.

THE SERVICE SHOP

PLAINFIELD DAILY PRESS
Job Printing Department
105 North Avenue

An Appeal to Americans

BY

The Commission for Relief In Belgium

Sole Clearing House for all Belguim Relief

We, as Americans, are enlisted for the war to save seven million men, women and children. It is the greatest commissary undertaking in the history of the world, and in the lexicon of America there is no such word as fail.

We Need Food Supplies as Well as Cash

Railroads, express companies, postoffices, governors and state committees are aiding. Our Flotilla of Mercy, comprising thirty-five chartered ships, is constantly carrying food. But—Our Supplies Are Far too Short!

Are You Helping? If Not, Send in Your Name Now!

Make out your check or money order, or send cash either to your state committee co-operating with this Commission or to the New York Headquarters:

The Commission for Relief in Belguim

71 BROADWAY, NEW YORK, N. Y.

Checks to the Woman's Section should be made out to Miss Anne Morgan, Treasurer, No. 1 Madison Avenue, New York.

The Commission for Relief in Belgium

American Commission for Relief in Belgium
Spanish Commission for Relief in Belgium
Italian Commission for Relief in Belgium
Comite National de Secours et D'Alimentation

Honorary Chairmen
His Excellency Walter Hines Page
The American Ambassador in London
His Excellency James Gerard
The American Ambassador in Berlin
His Excellency William G. Sharp
The American Ambassador in Paris
His Excellency Senor Don Alfonso Merry Del Val Y Zulueta
The Spanish Ambassador in London
His Excellency Le Marquis De Villalobar
The Spanish Minister in Brussels
His Excellency Brand Whitlock
The American Minister in Brussels
His Excellency Henry Van Dyke
The American Minister in The Hague

Auditors and Accountants
Deloitte, Plender, Griffiths & Co., New York and London
Executive Officer—London
Herbert Hoover, Chairman
Executive Officers—New York
Lindon W. Bates, Vice Chairman
Robert D. McCarter, Hon. Secretary
The Woman's Section
No. 1 Madison Avenue, New York
Mrs. Lindon Bates, Chairman
Miss Anne Morgan, Treasurer
Mrs. August Belmont
Mrs. Edward R. Hewitt
Miss Mary Parsons
Mrs. William K. Vanderbilt
Miss Maude Wetmore
Miss Grace Parker, Secretary
Bankers
Guaranty Trust Co., 140 Broadway, New York

Subscriptions for the Local Committee May Be Forwarded to the Daily Press.

WORRY IS A PERIL

It Often Causes Ills Greater by Far Than Itself.

LIABLE TO LEAD TO DEATH.

In Many Cases It Is an Important Agent in the Production of Diabetes, Gout, Goiter, Chronic Heart Disease and Other Physical Troubles.

With the possible exception of those in the period of happy childhood, every one is at times a victim of worry. In fact, the average individual thinks of and accepts worry much as he thinks of and accepts disagreeable weather conditions—as one of the bitter things of life which must be taken with the sweet. In other words, he regards it as a fact, but does not attempt to analyze it.

The wisest thinkers of all times have recognized the condition, and many well known writers have expressed their views of its psychology. What has not been sufficiently recognized, however, until very recently, is the importance of worry, not merely in itself, as implying the absence of happiness, but as the cause of ills far greater than itself, the cause predisposing to secondary manifestations which would otherwise have been escaped altogether.

Having fully comprehended this fact, the next logical step in scientific progression is to determine the exact mechanism by which these disturbances are brought about. Through the combined efforts of psychologists and physiologists we are just beginning to reach the true physical basis of this important subject.

The keynote of worry is beyond doubt a disturbance of the mind, says Dr Erle D. Forrest in the Medical Record. It may be defined as the restless consciousness of all incumbrances which we accept under protest.

To elaborate this definition, it is the mind's unrest about anything which concerns us, whether it relates to our future our dear ones, a cause we have espoused, our happiness, our salvation our means of support, our position in life, our health, our fate or our success in general. It does not concern solely in our interest in all these things; it is rather a disquietude arising from a feeling of helplessness before the various chances and claims of life.

The popular opinion seems to be that the mental condition is one of depression, possibly because the physical manifestations are chiefly depressive in nature. The fact cannot be too strongly emphasized, however, that the primary mental condition is one of overactivity and, moreover, overactivity along lines of fixed ideas.

Without taking up individually the phases of worry brought about by the various specific causes the physical manifestations of worry in general may be said to be depression of respiration, sighing, disturbances in rate and force of heart beat, vasomotor changes, disturbances in secretion, pallor, cold extremities, relaxation and decreased motility of the alimentary tract, dilatation of the pupil, loss of weight, insomnia and general physical exhaustion.

These disturbances may vary in their prominence and may appear as groups of symptoms characterizing well known diseases. Thus worry is sometimes an important agent in the production of diabetes, gout, exophthalmic goiter and chronic heart disease.

Inasmuch as worry is primarily a disease of the mind, and since every portion of the body is intimately connected with every other part by a network of nervous tissue of great complexity, we naturally seek for the causes of these manifestations, first of all, in the nervous system.

In every individual at a given time there is a limited amount of potential energy stored up in the cells of the brain. This function seems to rest in the chromatin granules of the nerve cells, and it has been shown repeatedly that a liberation of nervous energy, whether in response to a psychic or sensory stimulus, results in a physiological degeneration of the chromatin granules, and consequently of the cells themselves. Obviously a prolonged discharge of nervous energy diminishes by so much the amount left in the brain cells. Furthermore, stimuli of sufficient number, intensity or duration may cause exhaustion and death.

Origin of the Sun Flag.

The origin of the emblem of the sun as the Japanese national symbol dates back to time immemorial. The first record of its use on land is that of a famous war lord of the eleventh century; again in the fifteenth century the emblem was adopted by the feudal lords and warriors. The connection of the emblem with the navy is also deep rooted, having had local usage as early as 71 A. D., and a more extended field in 110 A. D. The official adoption of the sun flag to represent the nation took place in 1810.—Bulletin of the Japan Society.

Downward Revision.

Two Minutes After the Exam.—Aw, that was a cinch. I crashed that easy! Right between the eyes!

One Day After the Exam.—Of course there were a couple of little things I didn't get quite right.

Two Days After the Exam.—Say, I think I got two questions all wrong.

Three Days After the Exam.—Pass it? Well, I should say not. I flunked it cold.—Yale Record

Conscience is the highest of all courts.—Victor Hugo.

That funny fellow Scoop is on the classified page.

Keep posted on building news. See Saturday's Press.

STORMS PLAYED HAVOC IN SOMERSET COUNTY

Somerville, Aug. 3.—The rain Sunday night and yesterday afternoon amounted almost to a cloudburst in the Raritan River valley. No less than twenty-three automobiles had to be abandoned on the road near Bound Brook. The hotels here were filled with motorists from New York and north Jersey stranded because they could not run their cars through the water. After the rain stopped and the waters began to recede the roads were impassable. No less than three county bridges were washed out.

Yesterday by making detours most of the parties were able to get away, but it was noon before traffic was anything like normal.

Out on the Somerset Country Club golf links the rain and brooks crossing it created new hazards and tore out turf that had taken years to nurse into perfection. Two bridges on the course were carried away. The tennis and other lawns and courts were buried deep in mud.

Troop 8, Boy Scouts, of Somerville, was in camp at William Bradley's place, but were driven out with their mothers and sisters, who were visiting them for the afternoon, when a canal bank gave way and inundated the ground. Scout Master Edward Tenner and the larger boys had a hard task getting the smaller boys and the women and girls to high ground. Supt. Smith, of Bradley estate, came to their aid and furnished blankets and hot coffee and also shelter in various buildings upon the place.

Four hundred chickens belonging to Gus Vanderveck at Lottery Field were in the coop when it left its foundations. Mr. Vanderveck had moored the coop to a tree when he saw the danger, but after a while the rope broke and the coop went down the stream, broke up and drowned the fowls. Peter Reich's big outbuildings floated off and brought up against trees a mile or so below where they belonged.

During the storm a bolt of lightning hit a house on Fairview avenue, but did not set it on fire.

FIRE WIPES OUT VILLAGE.

Logansburg, N. Y., Aug. 3.—But two stores of the entire business section of Logansburg are standing today after a fire which swept unchecked through this village. The loss is estimated at $150,000.

MEET WITH MRS. SMITH.

The Ladies' Aid Society of St. Peter's Lutheran church will meet at the residence of Mrs. Charles Smith, 51 Craig place, Thursday, at 2:30 p. m. All members are requested to be present.

MAY FORCE ACTION IN MEXICO AT ONCE

Food Conditions in Capital so Bad That U. S. Must Intervene.

Washington, Aug. 3.—Food conditions in Mexico are steadily growing worse, and will result in speedier action by the United States than had been planned, officials admitted today. Secretary Lansing admitted that he is in constant communication with President Wilson on the subject, and it was strongly intimated that the expected new step by the administration may be looked for at any time now, in spite of the fact that the German and British situtions are engrossing much of the attention of officials.

General Hernandez, who has cooperated with the Villista forces in Northern Mexico, and has been in command of Coahuila, has surrendered to General Carranza, and is only awaiting terms on which to disarm his force, according to a dispatch to the Carranza agency here today. The disaffection is pointed by the Carranzistas as indicative that the Villa cause is disintegrating.

Announcement that the United States had asked the co-operatioon of South and Central America in an effort to settle the Mexican difficulty caused widespread interest today in official and diplomatic circles. A conference on the subject will be held Thursday afternoon between Secretary Lansing and the diplomatic representatives of six of the leading Latin-American nations.

While there had been no expectation of any action by this government on the Mexican situation pending President Wilson's return from Cornish, N. H., recent almost kaleideoscopic developments in Mexico, particularly in Mexico City, are believed to have prompted the administration to immediate steps. Just what those steps will be and how far the joint action, of whatever sort it may be, between the United States and the Pan-American group will extend were subject of considerable speculation here today.

The conference is the direct result of the failure of the Mexican factional leaders to heed President Wilson's recent statement urging them to compose their differences and restore peace in the southern republic.

The conference will be of an informal and confidential nature. It was believed here by those who have been most closely following the Mexican situation, however, that there would be some sort of joint Pan-American action, even to joint military action if necessary. Attention was directed to the utterances by the President, in which he had spoken of "mutual helpfulness" between the United States and the other American republics, and his gave rise to the belief that he and been thinking for some time past of joint Pan-American action in Mexico. It is not believed, however, that military operations are being contemplated as a next step.

It was recalled also that President Wilson a year ago accepted very gladly the "good offices" extended by the representatives here of Brazil, Argentina and Chili, which led to the Mexican mediation conference at Niagara Falls. These representatives of the A. B. C. powers, with the ministers from Bolivia, Uruguay, and Guatemala, are the Pan-American representatives invited to Thursday's conference.

PERMIT IS ISSUED FOR SAURER PLANT EXTENSION

The permit for the addition to the Saurer plant of the International Motor Company, on West Front street, was issued today. The estimated cost of the work was placed on the permit at $22,000. The plans and application were filed with Building Inspector T. O. Doane last week, but the permit could not be issued at the time because of the omission of the statement relative to the estimated cost. John Brown, of Philadelphia who drew the plans, will have general charge of the work. The building will be two stories high, 120x12[illegible] feet in dimensions, and the work will be pushed through to rapid completion.

MASSENA STRIKE BROKEN.

Syracuse, New York, Aug. 3.—With the ring leaders of the strike at the plant of the Aluminum Company of America at Massena, New York, in jail at Canton and large numbers of the men returning to their work today, it is probable that the three companies of the National Guard called out Saturday will be returned to their homes Thursday. Fourteen of the strike leaders were taken to Canton under guard by troops and have been held for action by the Grand Jury under $500 bail each.

BLACK RUST SERIOUS.

New York, Aug. 3.—S. B. Chapin & Co. received the following this morning frob O. K. Lyle: "Fargo, N. D., Aug. 3.—Black rust in this vicinity is developing fast. The situation is now very serious. The earliest cutting will be a week from now. A large area appears to have it, and it is probably spreading."

Read classified advs. today.

PEACE COMMISSION IN HAYTI IS HARD AT WORK

Washington, Aug. 3.—Officials of the United States government today awaited the outcome of the new peace move in Haiti. A commission composed of Haitians and an American naval officer has been charged with the task of restoring the government of Haiti by Rear Admiral Caperton, head of the American expeditionary forces at Port-au-Prince, in co-operation with prominent natives.

In advising the United States government of the action, Rear Admiral Caperton said he had sent the commissioners to Cape Haitien, where the Bobo revolution originated, to disarm the natives and bring the rival political leaders to Port-au-Prince to join in a general peace conference.

HAVE ALL MONEY NEEDED FOR EASTLAND RELIEF WORK

Chicago, Aug. 3.—The raising of funds for sufferers from the steamship Eastland disaster practically ceased today following an announcement by Mayor Thompson and the chairman of the relief committee that the amount already collected was sufficient to care for the relatives of the victims. The subscriptions, it was announced, are now in excess of $330,000. Benefits scheduled in the next few days are expected to greatly increase the amount.

TRANSFER MONEY BY MAIL.

Washington, Aug. 3.—Under an order issued today by Secretary McAdoo all public moneys and securities will be transported by mail instead of express. The order will become effective August 15, and it is expected that it will result in a saving to the government and to the banks of many thousands of dollars a year. The moneys and securities will move by registered mail and will be insured.

STORM WARNING ISSUED.

New York, Aug. 3.—The following storm warning was sent out by wireless this morning: "Hoist northeast storm warning, Boston to Delaware Breakwater. Storm over South Carolina, moving north, and another over Indiana moving northeast. Strong northeast winds this afternoon and tonight."

WANT OKUMA TO STAY.

Tokio, Aug. 3.—The elder statesmen have recommended to Emperor Yoshihito that the Cabinet, headed by Count Okuma, as Premier, be requested to remain in office unconditionally. Count Okuma said he would take up with his colleagues the question of withdrawing their resignation.

NO TRACE OF CORNELIUS.

Englewood, Aug. 3.—Officials of the Citizens' National Bank, of this city, were without any clue today to the whereabouts of Abraham Cornelius, Jr., cashier of the institution who mysteriously disappeared last Wednesday, taking with him $11,000 of the bank's funds.

SNOW IN NORTHWEST.

Sioux, Ia., Aug. 3.—Snow fell early today north of Sioux City. A report from Aberdeen, S. D., stated that heavy snow had fallen there during the night.

ACCIDENT IN ARSENAL.

Philadelphia, Aug. 3.—An accident in the ordinance department at Frankfort Arsenal this morning caused the death of an employe and the injurying of three men.

THE WHITE HOUSE AND WOMAN SUFFRAGE.

Among the recent occupants of the White House, the younger generation has shown strong interest in woman suffrage.

Miss Margaret Wilson, who, as is well known, takes a keen interest in social questions, is a suffragist, as is her sister, Mrs. Francis B. Sayre.

Miss Helen Taft, who has just graduated at Bryn Mawr, is an advocate of equal suffrage, as were the daughters of ex-President Theodore Roosevelt.

The Misses Cleveland, unlike their mother, Mrs. Thomas F. Preston, are suffragists and have been taking an active part in suffrage work in Princeton, where they were associated with Miss Hibben, the daughter of the president of the university.

Early Closing Scheme.

She—Papa says that when coming to see me you must not come in a street car any more. He—Really! Does he expect me to walk all this distance? She—Of course not. He says all he asks is that you will come in a carriage hired by the hour.—New York Weekly.

Engineering Triumph.

"Why are you studying that dachshund so intently?"

"I consider him an architectural triumph of Mother Nature's," explained the bridge builder. "See how nicely the stress is calculated to the span."—Judge.

Our past lives build the present, which must mold the lives to be.—Sir Edwin Arnold.

Going to build? See Saturday's Press.

WILL NOT WIDEN SOMERSET STREET

Common Council Decided to Drop Much-discussed Proposition.

Owing to the failure of certain property owners to live up to their agreement to sign a petition making them responsible for $15,000 worth of the expense entailed in the proposed widening of Somerset street between Front street and the bridge, the councilmanic street committee at its meeting last night decided to drop the matter. This means that Somerset street will not be widened, either now or in the future, inasmuch as the erection of the brick building at the juncture of Front and Somerset streets will practically render impossible any widening at this point.

When the matter came before the Council at its last meeting all of the property owners, with the exception of those on the two corners, were said to be in favor of the proposition and that they had pledged $15,000 to promote the improvement. When Chairman Francis J. Blatz, of the street committee, attempted to make the individuals affix their signatures to such an agreement, however, they balked.

GET ALLEGED MURDERER.

New York, Aug. 3.—Among those in the line-up at police headquarters today was Giuseppi Fosolo, a laborer, living at Little Falls, N. J., who is charged with the murder of Frank Cossono, a merchant, of Tompkinsville, Staten Island, four years ago. Fosolo was arrested at the instance of the murdered man's brother.

Want advs. next to last page

AMUSEMENTS.

U. S.
ASTOR THEATRE
235 WEST FRONT ST.,
Plainfield, N. J.

TODAY
For the last time
The District Attorney
Featuring Geo. Soule Spencer
And Ethel Clayton
A Lubin production
6 Parts.

TOMORROW
Rita Jolivet in
The Unafraid
A Paramount Picture, 5 Parts

COMING FRIDAY
William Elliott in
When We Were Twenty-one
A Paramount Picture, 5 parts

We offer daily at this theatre picture attractions, the biggest and best that money can buy.

We show in advance of any other theatre in Plainfield all of the great Paramount Pictures. In addition we show exclusively all of the Vitagraph, Lubin, Selig and Essanay productions.

The pictures produced by these great companies are shown in the Strand Theatre, the Broadway Theatre, New York and the Vitagraph Theatre.

If there were any bigger or better feature pictures produced, these big New York theatres would certainly secure them.

PROCTOR'S

TONIGHT—
End of the Contest
THE VICTROLA
will be awarded to the guess nearest to the number of the machine.

To prevent any mistake no guess will be considered unless the maker is present with his coupon.

Today and Tonight—
A Grand Picture
Florence Reed
In
"HER OWN WAY"
A Metro Feature
"The Diamond From the Sky"
And Others

THURSDAY MATINEE—
Silver Spoons to the Ladies

FLOORS
HARDWOOD AND PARQUET.
Old Floors Refinished.
S. E. WARD & CO.
108 Depot Park, Manning Building,
Plainfield, N. J. Phone 828-R.

Baseball - Tennis - Golf - Bowling - Track - Fishing

JACK THONNEY, BIG LEAGUE PITCHING STAR, ADDED TO THE RANKS OF T. A. B. S. OUTFIT

At the weekly City League meeting held in the Daily Press office last night several matters of importance came up for discussion. Despite the inclement weather each of the teams had a good representation and enthusiasm was exhibited by all of those present. In the absence of President Walter Dobbins, who is on his vacation, the vice president, Britt Martin, occupied the chair. The secretary announced that before any action regarding the giving of watch fobs would be taken by the Spaulding Company they must receive a schedule of the games played and to be played. This matter was ordered attended to. Action was taken also on the matter of marking fields. The managers of the various teams promised to attend to this. There was some discussion regarding the playing of one man with one of the league teams after having been used by one of the other teams and dropped by that team. The question is still open.

Announcement was made that Henry Hansen would not act as umpire during the rest of this season owing to the fact that his mother died during the past week. Hymie Abrams, the next man in line, will draw Hansen's assignment. There were a few changes made in the lineups of the teams and those made met with the approval of all present. Frank Walls, a cousin of Frank Bruggy, replaces Billy O'Loughlin, Tommy Mullin takes the place of Russ Day and the name of Jack Thoney, the big league star, was added to the Tab roster. The changes in the Saurer roster were as follows: Pasch replacing Huffmeister, Haberman replacing T. Mullin. The name of Eddie Conshay was also added.

The game scheduled to be played between the Baptists and the Hopes this Saturday will be staged on the Hope field and not, as arranged at first, on the Baptist grounds. Owing to this change Dan Randolph, the Baptist manager, placed his field at the disposal of the Saurer and Clinton Avenue teams. Both the parties concerned accepted the offer and the conflict will be staged on the independent diamond.

Some of the managers expressed themselves as feeling hurt over the fact that some of their men have deserted the ranks on certain occasions without informing them of their intention of so doing. As all the business transacted met with the approbation of the persons present and as there were no other questions to be settled the meeting adjourned.

SPORT BRIEFS

Vice President Barnard, of the Cleveland Americans, yesterday denied the report that Joe Jackson, outfielder, was to be sold to the Chicago White Sox for $20,000 and several players.

Harry Stone and Johnny Marto fought a ten-round draw at the Olympic Athletic Club, New York, last night.

S. J. Griffin, of San Francisco, was defeated by Norris Williams, 2nd, in the fifth round of the Longwood challenge tennis tournament yesterday at Boston.

Jack Hemple and Gunboat Smith have been matched to box ten rounds at the St. Nicholas Athletic Club, New York, August 11.

Charles Meara, left fielder of the Troy club, of the New York State League, has been hold to the Boston National League. Meara joined the Braves yesterday at Pittsburgh.

George Maisel, brother of Fritz Maisel, the Yankee third baseman, according to a dispatch from Scranton, Pa., will be sold to the Detroit Americans.

CALENDAR OF SPORTS

TODAY.

HORSE—
Race meets at Saratoga Springs, N. Y., Kalamazoo, Mich., Toronto, Ont. Saskatoon, Sask.; Peoria, Ill.; Lexington, Ky.; Toledo, O.

TENNIS—
Women's Western championship, at Lake Forest, Ill.
Southern Minnesota championship, at Northfield, Minn.
Championship of Pacific Northwest, at Tacoma, Washington.
White Mountain Championship, at Crawford Notch, N. H.

GOLF—
Minnesota championship round, at Minneapolis.

YACHT—
Second day's run of N. Y. Y. C. in Long Island Sound.

BOXING—
Battling Levinsky vs. Colin Bell, 10 rounds, at Far Rockaway, N. Y.

WANT GAMES.

The Queen City B. B. C. wants games with local or out of town teams. The club has August 15, August 22, August 29 and September 1 open. Address V. Mullin, 183 North avenue, Plainfield, N. J.

AMATEUR BALL JINGLES

"Bus" Dunham, the midget outfielder of the Baptists, performed splendidly both in the field and at the bat for the "unfortunates" when they registered their initial win Saturday. His ability to earn a base on balls marks him as a heady player.

Compton, another Baptist outfielder, got two hits Saturday and walked three times out of six trips to the plate. The fact that he was hit on the head by a pitched ball prevented his nailing another safety.

Gene Downs proved that he is a valuable player. Three hits out of four tries is some record.

Gawler, the youth who "filled in" for the Saurers, Saturday, is a good fielder but a poor sticker.

Russ Stewart certainly had the Indian sign on the "Anti-Liquor" youths Saturday. Two hits were all he allowed them and they were lucky to get them.

"Dipper" Jones and his clan were treated roughly in Newark, Sunday. However, the locals are going to schedule a return game with their conquerors and they are out for "real revenge."

Those Giants may appear here if enough enthusiasm can be aroused. Let the shops and stores close some Thursday afternoon and let the big boys come forward to meet Herr Martin and his Saurers.

Art Grisley and Eddie Coughlin failed to get their weekly hits Saturday. We all contend that something unusual happened. However, Tommy Heron made up for the deficit.

When a catcher pitches a winless combination to victory it's time for the victims to wake up. "Hub" Stine accomplished this feat and the "Sauerkraut" fell down before him.

Thoney and Kyle—some battery. One a star and the other a comer, is the way we view it. Jack pitched with discretion to the younger lad Sunday.

RANDOLPH BEATEN.

The Perth Amboy Pacers lost a six-inning argument to the Elizabeth T. A. B. S. Sunday, the score being 3 to 0. Cliff Randolph twirled for the losers and allowed only three hits, while Matty Sheridan slipped them over for the victors and gave only two hits.

Advertise in the Daily Press.

ANOTHER BASEBALL LEAGUE IS FORMED

Parker Field Circuit Branches Out Into a New Body.

George W. Wriston, supervisor of Parker Field, has organized a new league at that popular playground. The new circuit will be known as the "Major League," and the name of the Junior League will be changed to that of "Minor League." There are at present three teams is the major circuit and two in the smaller league. Any boy in the city can try for a berth on one of the teams, the only requirement being that he present his name to Mr. Wriston before the rosters of the various teams are completed. The lists of the players on the various teams are as follows:

Major League.

Team Three—"Kid" Brennan, George Kennedy, Mundy, George Gary, "Duke" Poling, Bobby Lee, Garthwaite, Frank Mullin, Tony Sabino, Jimmy McNee, Bob Morely, Elliott, Oscar Dilts and Sam Semer.

Team Two—"Sid" Butler, Joe Newell, H. Wilson, Burke, Martenis, Clark, Culhane, Keating, Jno. Newell, Jack Rimmer, Walt McCarty, V. Mullin and Tony Esaldo.

Team One—Perrine, Boos, Clarkson, Meakin, Golison, L. Wilson, Trotter, R. Vail, Muir, Simmons, Coleman, Phil Mills and Doane.

Minor League.

Team One—Newell, Culhane, Rimmer, Gerlock, Greenwood, Lee, McDonough, Hendricks, P. Vail, Sachar, Epstein, P. Maguire.

Team Two—D. Randolph F. Hunt, E. Greenwood, R. Allen, Richards, R. Clarkson, K. Vail, Hickins, E. Vail, E. Grader, H. Beffar and J. Strapp.

As yet no names have been given the outfits, but the following schedule for the Major League has been mapped out by the supervisor:

August 2, teams 1 vs. 2.
August 3, teams 1 vs. 3.
August 4, teams 2 vs. 3.
August 5, teams 2 vs. 1.
August 6, teams 3 vs. 1.
August 9, teams 3 vs. 2.
August 10, teams 1 vs. 2.
August 11, teams 1 vs. 3.
August 12, teams 2 vs. 3.
August 13, teams 2 vs. 1.
August 16, teams 3 vs. 1.
August 17, teams 3 vs. 2.
August 18, teams 1 vs. 2.
August 19, teams 1 vs. 3.
August 20, teams 2 vs. 3.
August 23, teams 2 vs. 1.
August 24, teams 3 vs. 1.
August 25, teams 3 vs. 2.
August 26, teams 1 vs. 2.
August 27, teams 1 vs. 2.
August 30, teams 2 vs. 3.

All postponed games will be played in September. This schedule is subject to change, as other teams may enter the league.

FAST BALL PROMISED BY THESE JUNIOR CONTENDERS

The Plainfield Juniors will meet the Dunellen Scouts on Maurer Oval, Dunellen, Saturday. The last time these two clans met, the affair ended in an argument, the score being 10 to 10. Sidney Butler, the young "Dick Redding," and Max Marsh, the second "Ivy Wingo," will compose the local batery, while Maskell and Eder will be in the points for the villagers. As the Juniors are some of the fastest ball players in this city and as the Scouts are the representative ballists of Dunellen, a fast go is anticipated.

The lineup of the local team is as follows: Sid Butler, p; Max Marsh, c; Megonegal, 1b; Sam Semer, 2b; Haberman, 3b; Vincent Mullin, ss; Randolph, cf; Brandt, lf, and Trotter, rf.

Robert Bogardus, Dunellen's premier umpire, will probably handle the indicator on this occasion.

Hymen Abrams—Umpire. Hereafter Hymie's calling cards will read thusly.

BASEBALL

YESTERDAY'S RESULTS.

American League.

New York, 3; Chicago, 2.
Cleveland, 4; Philadelphia, 3.
Washington, 5; St. Louis, 1.
Detroit, 5; Boston, 3.

National League.

New York at St. Louis (game played Sunday).
Brooklyn, 4; Cincinnati, 0.
Chicago, 4; Philadelphia, 1
Boston at Pittsburgh (both games postponed; rain).

Federal League.

Brooklyn at Pittsburgh—Rain.
Baltimore at Kansas City—Rain.
Newark, 3; Chicago, 2 (sixteen innings).
Buffalo, 6; St. Louis, 5.

International League.

Providence, 2; Rochester, 0.
Providence, 3; Rochester, 2.
Harrisburg, 4; Toronto, 1 (eleven innings).
Harrisburg, 1; Toronto, 0.
Buffalo, 7; Richmond, 3.

STANDING OF THE CLUBS.

American League.

	W.	L.	P. C.
Boston	58	34	.630
Chicago	58	36	.617
Detroit	58	36	.617
Washington	48	46	.511
New York	45	47	.489
St. Louis	38	56	.404
Cleveland	37	57	.394
Philadelphia	32	62	.341

National League.

	W.	L.	P. C.
Philadelphia	51	41	.554
Brooklyn	50	45	.526
Pittsburgh	47	45	.511
Chicago	47	45	.511
Boston	47	46	.505
New York	44	46	.489
St. Louis	46	51	.474
Cincinnati	40	53	.430

Federal League.

	W.	L.	P. C.
Kansas City	55	41	.573
Chicago	55	43	.561
Pittsburgh	51	41	.554
Newark	52	44	.542
St. Louis	50	46	.521
Buffalo	45	54	.455
Brooklyn	44	54	.449
Baltimore	34	63	.351

International League.

	W.	L.	P. C.
Providence	55	29	.655
Buffalo	50	32	.610
Harrisburg	46	39	.541
Montreal	46	41	.529
Rochester	39	48	.448
Toronto	38	50	.432
Richmond	38	51	.427
Jersey City	33	55	.375

WHERE THEY PLAY TODAY.

American League.

Chicago at New York.
Detroit at Boston.
Cleveland at Philadelphia.
St. Louis at Washington.

National League.

New York at St. Louis.
Brooklyn at Cincinnati.
Philadelphia at Chicago.
Boston at Pittsburgh—2 games.

Federal League.

Brooklyn at Pittsburgh.
Newark at Chicago.
Buffalo at St. Louis.
Baltimore at Kansas City.

International League.

Harrisburg at Buffalo.
Jersey City at Toonrto.
Providence at Montreal.
Richmond at Rochester.

CENTRAL RAILROD A. A. PLANS LABOR DAY GAMES

The Central Railroad athletic games will be held this year on Labor Day, Monday, September 6, under the auspices of the athletic association of the railroad. The games will be run off at their athletic field in Communipaw, and the following events will make up the program:

100 yard dash, sack race, 220 yard dash, shoe race, 440 yard dash, running broad jump, scramble for children, 12 years of age or under; running high jump, ladies' race, relay race, exhibition tennis game, baseball game between Central Railroad of New Jersey and some other trunk line team.

Silver and bronze medals will be awarded to the successful contestants in the athletic events and handsome prizes will be presented to those who are winners in the other events.

Applications for admission to the various contests should be made not later than August 15. The races in which women and children may enter are the sack race, shoe race and scramble. The chairman would like to hear from any of the women and children who may wish to enter.

It is expected that a large delegation of local railroad men will take in the meet.

COVALESKIE REAL COMEBACK.

Is One of the Best Pitchers in the American League.

One of the most remarkable comebacks in baseball is Harry Covaleskie, the left handed pitcher of the Detroit club. Covaleskie was considered out of major league baseball when five or six years ago he was sent to the Southern league. For a time his work there was only mediocre, and those who were responsible for his going there felt satisfied that no mistake had been made.

But Covaleskie continued to improve and finally became a star in that company, and Detroit drafted him. He now is one of the best pitchers in the league and is very likely to make a better record this year than he did last season.

PFEFFER BACK IN FORM.

Brooklyn Pitcher Now Beginning to Twirl In Old Time Style.

When Jeff Pfeffer first broke into major league baseball last year by joining the Brooklyn National league

Photo by American Press Association.

A STUDY OF PITCHER JEFF PFEFFER.

team he created a big stir by his effective pitching.

In the early part of this season he slumped off a bit, but now it is believed that he has hit his last year's stride and that he will win many a game for the Brooklyns before the season ends. He is a brother of the famous Frank, who helped the great Chicago Cubs win several pennants and two world's championships.

COBB TAKES TWO ON A BUNT

Nearly Always Goes From First to Third.

Ty Cobb takes a long lead off first when the next man bunts. When the pitcher fields the bunt and shoots to second Cobb is well past the keystone sack, dashing for third. He takes a chance on confusion to reach the bag safely. His teammates keep right on to second. It is a daring play and one worthy of Cobb.

Cobb is on first base when the ball is bunted. The throw is made to second, but Cobb beats it and, without stopping, keeps on to third. The batter meantime turns first. Cobb reaches third by a narrow squeak, and the batter lands safely on second.

MADE HOLE IN ONE.

In a match with A. G. Elphick, of Shawnee, played recently at Pocono Manor links, Edward W. Loos, the Pocono professional, who was runner-up to "Tom" Aderson, of Montclair, in the Pennsylvania State open championship at Shawnee recently, made the 225-yard eighth hole in one stroke. This is the second "hole in one" that has fallen to Loos this year. The other was made at Baltusrol during practice for the national open championship, when, playing with W. L. Robinson, of Atlantic City, Loos holed his tee shot for the 148-yard eighth.

JERSEY ATHLETES LEAVE.

Platt Adams and Kenneth ("Chick") Curtis, the two athletes Newark has contributed to the representative squad from the East in the national track and field championships, which will be held at San Francisco, starting Saturday, are by this time well on their way toward the coast. Platt left Newark Sunday, while "Chick" started from Syracuse a day ahead. Both, unlike the many Eastern representatives, will make the trip without stopping to compete in meets on the way.

JOE JACKSON SOLD.

Chicago, Aug. 3.—There was a conference between the White Sox and the Cleveland officials here yesterday which promises to result in the purchase by the Sox of Joe Jackson, the slugging Cleveland outfielder. It is understood that the consideration will be $20,000 in money and the transfer of several players. Eddie Murphy, recently purchased by the Sox from Philadelphia, is said to be one of the players to figure in the deal.

—Try Press want ads. They pay.

TAB'S PITCHING STAR HAS A RECORD ON O. B. CIRCUIT

Jack Thoney, who hurled three innings for the local Tabs Sunday, is a well-known major league artist. He began his career in 1904 with the Manhattans, a semi-pro combination of the metropolis. In 1906 he graduated in the Georgia State League, in which Tommy Mullin played. Here he took a job both as twirler and coach, helping Jimmy Lavender, the present star of the Cub pitching staff, to the position he holds. His work with the Southerners soon proved that he was too fast for them, and he received and accepted an offer from the Davenport club of the Three-Eye League. He performed so well for this team that he was purchased by the White Sox for $3,000. Of course he needed farming, and after playing in eight games with the Sox, he was shipped to Mineapolis, in the American Association. On that team there were Jack McGill, the first sacker; Alteiser, the keystone keeper; Ferris, shortstop, and Williams, third baseman. In the outfield were "Gabby" Cravath, Eddie Delehanty and Claude Rossman, the first named being now with the Phillies and the last two ex-Detroit stars. Mike Owens, the Brookfed catcher, was Thoney's favorite backstop. When the Feds made their wholesale raid on organized baseball, Thoney signed for one year with Rebel Oakes, of the Pittfeds. He relented his action later and will remain idle for this year, and will go with the Yankees next spring. Next Sunday Mike Donlin has him booked to pitch, and he will probably have as his box rival Dick Redding or "Cyclone Joe" Williams.

Thoney is a native of Albany, N. Y., but is residing here at present.

DOUBLE "DOUBLE HEADER" SUNDAY AT NETHERWOOD

The Queen City B. B. C. will cross bats with the speedy Highlanders of Netherwood on the Sumner avenue grounds at 1:45 Sunday afternoon. This encounter will be the first section of a big two-ply attraction, the Highlanders meeting the Farmer A. C. in the second part of the bill. A. Stebor will decorate the mound for the Highlanders and Velard will hurl them over for the Queens. Kacheleneris or Sims will do box duty for the "Seeds."

Immediately after their engagement with the Highlanders, the Queens will trot out to Terrill road and try conclusions with the Chelsea Parks, of that section of the city. The line-up of the visitors in this engagement will be: Butler, p; Megonegal, c; L. Marsh, 1b; V. Mullin, 2b; Houston, ss; J. Paritz, 3b; Randolph, lf; Velard, cf, and Cohen, rf.

MULLIN A HERO.

Amidst a flood of cheers Tommy Mullin rapped out a double and scored the only run of the game in the Rahway-Richmond Hill contest, Saturday, the former team winning, 1 to 0. Tommy handled five putouts and two assists, slipping only once. He stole a base also.

Advertise in the Daily Press.

ROD AND REEL

Government inspectors have been busy in the lower bays and the Shrewsbury River recently, and the unfortunate power boat owners who didn't have the requisite outfit will hear from the inspectors, so they had better get to wire pulling or else pay a fine. Some of those stopped by the inspectors didn't even have copies of the pilot rules on board, while other didn't know what class their boats were in, and have subsequently requested of the writer that a synopsis of the law be given here. Power boats are in three classes. Class 1 takes in all power boats less than twenty-six feet in length; class 2, twenty-six feet or over and less than forty feet in length; class 3, forty feet and over and not more than sixty-five feet in length. Boats over forty feet when driven by steam, are subject to inspection. All boats propelled by machinery under sixty-five feet are called motorboats, excepting tug and tow boats propelled by steam. All motorboats must carry lights between sunset and sunrise. Motorboats under twenty-six feet must use a combined red and green light at the bow and a white light aft. Motorboats from twenty-six to sixty-five feet must use a red and green side light, with while light fore and aft. All motorboats must carry a whistle, and classes two and three must have in addition a foghorn and bell. All motorboats must carry a life preserver for each person on board, and boats carrying passengers for hire must be in charge of a licensed operator. Fire extinguishers are also required. Two copies of the pilot rules must be on every motorboat.

Amos Andrews, Captain William C. Smith, John N. Schenck, of this city, and Gustave Andrews, of Norwich, Conn., motored from Plainfield to Waretown last week where they stopped at the Bay View Hotel, and on Tuesday went out fishing on Barnegat Bay with Captain Jedd Penn. They fished the Jerusalem ground, catching one hundred and four weakfish. Wednesday morning they went out again and caught twenty-six weakfish, after which they enjoyed a ride home.

Good catches of sea bass and blackfish are being made at the Klondyke Banks by anglers aboard the Taurus. Catches are running from six to sixteen fish to the man on recent trips. A ten-pound blackfish was among the big fish taken.

Most of the Newark and Jersey City boats anchored off Sandy Hook and tried for fluke yesterday. Good catches were made all along the line. Several of the New York boats were also over on the Jersey side, and their patrons fared well.

Catches of channel bass of remarkable size are being registered daily at Corson's Inlet.

Weakfish, bluefish and fluke are being landed in large numbers daily off the Perth Amboy shore.

At Corson's Inlet kingfish, croakers and weakfish art biting well, and local anglers will, no doubt, take notice of this fact.

Self-interest induces you to watch the classified ads.

Central Bottling Works
Telephone 229. Corner Somerset and Chatham Sts.
HENRY HAURAND, Prop.

Headquarters for High Grade
Beers, Wines, Liquors and Carbonated Beverages

We carry only reliable goods. Goods with a reputation. Goods that we guarantee and recommend.

Try our Leaders—Plainfield Club, (blend); C. B. W. Monogram, (blend); Elkwood Pure Whiskey, (straight); none better made.

We regret to state that we can not deliver goods in Plainfield, but if you consider quality and prices you will find it will pay you to send for them. We call for empty bottles.

-BASEBALL FANS-
Be a real rooter. Get in the .300 class.
Clip coupons for the
1915—Plainfield Daily Press Scoring Tablet—1915

Coupon No. 82—July 31, 1915.

Six consecutive daily coupons, of different dates, if presented with five cents to the PLAINFIELD DAILY PRESS SPORTING DEPARTMENT will entitle the holder to one PLAINFIELD DAILY PRESS CELLULOID SCORING TABLET.

Name .....
Address .....

HOW TO HANDLE A BASEBALL TEAM

Clark Griffith Tells of Best Method to Get Results.

MUST STUDY HUMAN NATURE

The Successful Pilot of a Big League Club Has to Be a Good Judge of Men, Otherwise He Will Be a Failure—Says Johnson Is Greatest Pitcher.

By CLARK GRIFFITH.

To my mind the successful big league manager must, first of all, be a student of human nature. No man can hope to direct a squad of other men and get the maximum results unless he understands the fellows he is working with—unless he knows their dispositions, their characteristics, their virtues and their weaknesses. Different men have to be handled different ways or there are bound to be friction and wasted effort.

Of course it's necessary for a manager to know baseball from every angle, but that is a simple matter. I dare say there are half a dozen men on my team who know as much baseball as I do—and perhaps there are some who know more. But a manager might be equipped with the most profound knowledge of baseball in the world, might be the most popular man among his players in the game and might have the greatest players in the country on his team, and he would be in the second division all the time unless he understood something about human nature.

Suppose an outfielder apparently has lead in his shoes and lets a few bounds pass him. The manager knows he is capable of better ball. Perhaps that outfielder is the sort of a man that can't stand the gaff, and if the manager jumps into him when he comes to the bench—calls him a bonehead and a quitter—he may impair that man's efficiency for weeks, or even ruin him for all time. On the other hand, if he pats him on the shoulder and encourages him a bit the slump may be brought to an end in a hurry.

But it may be that the offender is the type of man who needs a good riding to straighten him out. Harsh words are the spur which will start him right again, and he ought to have them. Pet him and he gets so nervous he can't do a thing, but arouse his fighting blood and he acts like a new man. The manager must know his men to avoid mistakes. Apply the wrong treatment in either case and irreparable damage is done. No two can be handled alike—some must be jollied, some let alone; some kidded and some must feel the mailed fist. Incidentally it has been my experience that the last named are very much in the minority.

Why, the ability to read human nature and understand men is necessary to a manager a thousand times every day.

Take, for instance, the pitcher. It may be that John Southpaw is a good fighter—the more you go after him the madder he gets. So much for that. But this same John Southpaw may be the type who gets so mad he loses the ability to think clearly when the other team rides him, and pitches bad ball. On the other hand, he may be one of those whose mind clears and whose arm becomes stronger the madder he gets. The more the opposing players go for him the better he gets.

If John Southpaw is of the former type he isn't going to be much good against a scrappy, talkative team. If he is of the latter type he is the man to work when the sarcastic talk is coming from the coaching lines.

Philadelphia had an example of the two types of pitchers mentioned in the National league team in 1913. Tom Seaton, now with the Brooklyn Federals, is a fighter all the way through, but when a team goes after Tom and heaps abuse on him he gets so mad it hurts his box work. On the other hand, it is disastrous for a team to abuse Alexander. It only makes him mad, and the madder he gets the better his brain and arm work. If my team had Alexander to face I would tell them to let him absolutely alone.

Yes, and I am just as well satisfied that they don't have to face that chap too.

Well, that's about all there is to this big league manager proposition. The man who understands human nature thoroughly, knows baseball from stem to stern, uses good common horse sense at all times and is lucky is going to have some degree of success as a boss in the big leagues.

I don't see how a manager can have a set system of play as long as it takes nine men to make up a team.

There is a lot of discussion among baseball men as to which is the greater pitcher, Alexander or Johnson. I think Johnson is the greatest pitcher on earth. But they are both in a class by themselves.

I will say, however, I am convinced that Johnson has more speed than Alexander and that he has more stuff on his fast one. On the other hand, there is little doubt that Alexander's slow one is wonderful. They say Walter has no slow one. Well, I am not willing to admit that. But, tell me, what does he need a slow one for, anyhow?

I would just like to see the pair matched in a world's series. It would be a grand battle, an epic in baseball history.

Your classified "ad" will work longer hours for you today than the labor regulations would permit a worker to do.

LEARN HOW TO SWIM

In a Series of Ten Articles, Famous Expert Louis De B. Handley of the N. Y. A. C., Gives Advice to Beginners and Veterans.

Article No. 8.—Graceful and Fancy Diving.

By LOUIS DE B. HANDLEY.

[Copyright, 1915, by American Press Association.]

THE art of life saving may be divided into two parts—first, the rescue of those in danger of drowning; second, resuscitation. They are really distinct branches of the subject, for, while the rescue work requires courage, good watermanship and practical experience, resuscitation is chiefly a matter of technical knowledge intelligently applied. It will best serve the purpose, therefore, to treat each part separately.

The first question to be considered in going to the assistance of those threatened by a watery grave is self protection. Indeed, if the rescuer is not able to guard against the attacks of the one he is trying to save his own life as well as the other's is placed in jeopardy.

For this reason the education of every swimmer, man or woman, should include a course of water wrestling, the breaks taught enabling one to escape the clutches of a drowning person, the holds to gain absolute control in carrying a struggler to safety.

Without going too deeply into the subject it will be well to touch upon those particular breaks and holds which through occasional practice will fit any one for the humanitarian work he may be called upon at any moment to perform.

The life saver should bear in mind, of course, that prevention is better than cure and make it his aim to approach any one in danger from the back, thus avoiding all chance of being seized. But this is not always possible, and the wise plan is to be fully prepared for anything.

A simple and most effective way has been devised for eluding the grasp of fear stricken drowners. It should be learned by all, because it has the double advantage of furnishing an effortless means of escape and also of giving mastery of the situation at the same time. Here is what to do: As soon as the struggler raises an arm to take hold of you thrust out quickly your own hand and place it squarely under the uncovered armpit; then use this secured purchase to push yourself under water, turn sideways, pass under the uplifted arm and come up. You will find yourself behind your man, able to apply any one of several practically unbreakable grips.

Should it happen, however, either through carelessness or unexpected circumstances, that you are caught and imprisoned it is an excellent plan not to start fighting at once for freedom, but to relax completely and remain absolutely motionless for a few seconds. Not only does the cessation of all movement cause an instinctive loosening of muscular tension on the part of the attacker, but it permits the concentration of energy for a supreme effort.

The holds one is most likely to encounter are dealt with as follows: When seized by the wrists raise the hands swiftly, then jerk them down and out with a violent, rotary motion. If encircled by the other's arms around the shoulders throw up your own arms suddenly, wide at the sides, or rest your hands wherever possible and force yourself downward. Either method will enable you to slip under the tackle and work behind your opponent before coming to the surface. If the same embrace is applied below the elbows or you run into a leg lock, extricate one arm, then place the hand on the other's face, palm over his mouth, fingers on either side of his nostrils, and while thus closing the respiratory channels press hard. When caught from the rear, relax immediately, as suggested above, then twist around with an abrupt, vigorous effort of every part of the body. Once facing your assailant, the described breaks can be resorted to.

We come now to the supporting of the victim to safety. There are many carries advocated, and their use must be determined by circumstances.

A tired swimmer who knows what he is about may be told to place his hand on your shoulder and stretch out flat, so as to offer as little resistance as possible to towing, then be helped ashore without difficulty. An unconscious person should be turned face up, given a slight shove in the small of the back to bring the body into horizontal position and held up by the clothing at the back of the neck or, lacking this, by passing the arm over the chest and using the free arm and the feet for propulsion.

A conscious individual likely to give trouble, however, must be handled with extreme caution, and it is advisable to swim entirely on the back, as this is the only position in which control can be retained. Either lay one hand on each side of the jaw, fingers pressing into the neck, or take firm hold of both upper arms, or slip the hands under the armpits and clasp them on the chest. All three of these grips insure against the struggler's turning and employing aggressive tactics.

The student of life saving will find it excellent training to practice swimming on the back without using the arms, to engage in occasional bouts of water wrestling with friends, to attempt to carry the latter in the various ways explained and to do a little underwater work, dropping an object in a depth of eight or ten feet and trying to dive for it from a treadwater start. These experiments can be made while pleasure bathing and furnish interesting and most valuable entertainment.

A mistake often made even by skilled life savers is to try to perform a rescue at top speed. This is very poor policy. The few seconds gained in reaching the one in danger never improve the latter's chances, for the rescuer is out of breath and tired before the real work—the fight for control and the trip home—has to be shouldered. Far more sensible is it to lose those few seconds and be able to undertake the arduous part of the task in good condition, ready for emergencies.

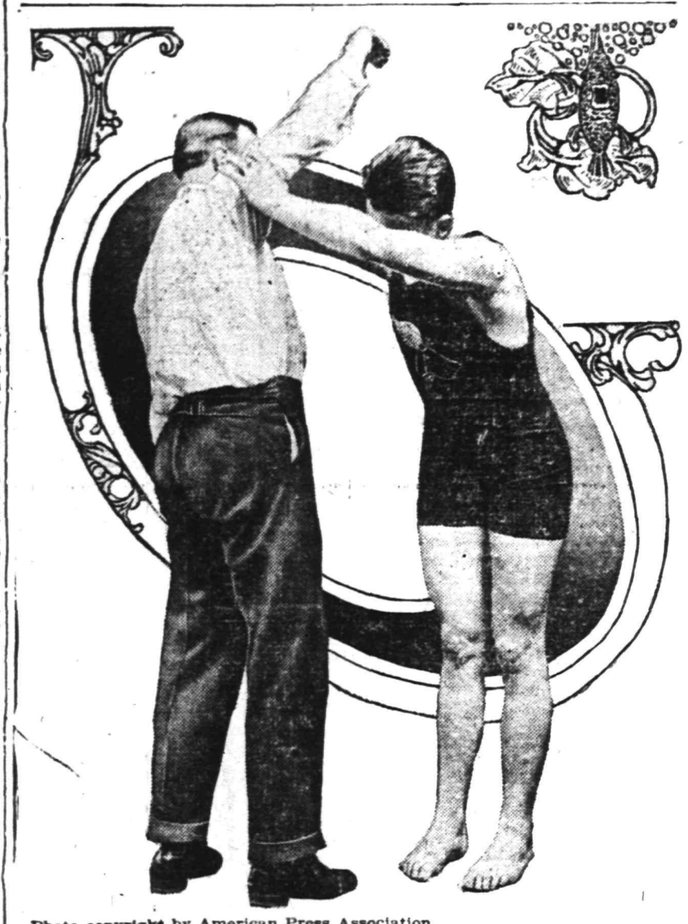

Photo copyright by American Press Association.

RESCUE OF THE DROWNING.

The simplest and most effective way of eluding the grasp of a drowning person: Wait until the struggler raises an arm to seize you, then plant your hand firmly under the lifted arm pit, push yourself under water from the secured purchase, pass beneath the arm and come to the surface. You will find yourself behind the victim, in position to take one of several practically unbreakable holds.

Classified advertising does not work miracles—it merely brings logical results. And these are more to be desired than miracles.

WOLGAST PAYS BIG TRIBUTE TO GIBBONS' SPEED.

Ad Wolgast states that Mike Gibbons is the fastest man with a pair of boxing gloves that he ever saw.

Mike plays with his opponents as a cat does with a mouse and is never lost for a second, no matter how fast it is coming his way, says Wolgast.

In a ten round bout Wolgast said that Jack Dillon couldn't lay a glove on Mike and would wear himself out swinging at him. He says that so far as weight is concerned Gibbons can trim any boxer within twenty pounds of his own poundage and do it easily.

He has a way of moving his head from side to side and letting a blow pass by sometimes by a fraction of an inch, while in other ways he is a regular sel in a contest.

Mike shows his mastery of the game in every move he makes, and there is not a man in sight who has a ghost of a chance with him on points, in Wolgast's opinion.

COBB MAY STEAL 100 BASES.

Detroit Star Has Fine Chance to Beat Clyde Milan's Record.

Clyde Milan of Washington holds the modern base stealing record, with eighty-eight thefts, acquired back in 1912.

But this record is almost sure to fade unless Ty Cobb drops a leg sometime between now and October. Cobb collected steals in eighty-eight games. At this same impetus he will lay in a supply of pilfered bases well over 100.

The two fastest people in the American league are Bert Shotten and Fritz Maisel. Both are batting around the much admired .300, which shows how often they are getting on. Yet Cobb has stolen nearly as many bases as Shotten and Maisel together.

Among others endowed with speed and the batting eye, Cobb has stolen almost as many bases as Collins, Speaker, Jackson, Milan and Strunk all put together and only a few less than the combined steals of the three leading base runners in the National.

WOULD SHORTEN TWIN BILLS.

Frank Isbell Suggests Seven Inning Double Header Games.

Frank Isbell, boss of the Des Moines Boosters, has evolved what he considers is a capital idea for helping out the pitchers when the time comes for playing off those numerous postponed games. Isbell thinks it will be an excellent plan to play seven inning games in double headers, so as not to work the hurlers to death in July and August, when two games a day come thick and fast.

The Southern association plays only seven innings in twin bills. Whenever there is a tie at the end of the seventh inning of the first game in the Southern loop they call quits and start the next battle. Isbell says he will take the matter up with President O'Neill and the owners of the clubs. Jack Holland thinks, though, that the way they will play off the numerous postponements will be to extend the season.

CLEVELAND SOME ATHLETE.

Son of Late President Will Be Heard From at Princeton This Fall.

Dick Cleveland, son of the late president, a strapping young chap of eighteen who is close to six feet and weighs 185 pounds, is finishing a four year course at Exeter academy and is one of those fellows who can blend athletics and study and take honors in both branches. He is president of the Interscholastic Track Association of New England and is best known as a shot putter.

In this particular specialty he has achieved considerable success indoors and outdoors. At the recent Harvard interscholastic meet in the stadium Dick hung up a new Harvard schoolboy record with the shot, putting the twelve pound iron ball 47 feet 6 inches.

He is to report for the Princeton freshman team in October, for the son of the former president enters the college this fall.

LONG JUMP BY GIRL.

Miss Chancellor's 15 Feet 1 Inch May Be Record.

It is believed that the women's collegiate broad jump record was broken at Columbia, Mo., recently by Miss Irene Chancellor, who cleared 15 feet 1 inch during the dual track meet between Howard Payne college of Mexico, Mo., and Stephens college of Columbia. The former record is said to have been 14 feet 6½ inches, made by a Vassar college athlete.

Miss Chancellor is a member of the Howard Payne team, which won the meet from Stephens college by a score of 66 to 26.

Here's a Hard Luck Pitcher.

The hardest luck pitcher in the world has been found. He is Pitcher Adams, a Chicago university prep boy, who pitched and lost a no hit game to Morton High in Chicago recently. A walk, two errors and an infield out gave his opponents two runs.

Some Yachting Hemisphere!

There are nearly 3,600 yachts owned in the United States, Canada and the West Indies.

Rent one of your rooms and reduce your own rent materially. It's a simple and sensible plan—and it works.

FOURNIER TELLS A SECRET.

Chicago White Sox's First Baseman States Why He Is Successful Batter.

The batter who tries to outguess a pitcher never lands in the .300 class. Such a player has his mind concentrated on what the pitcher is going to throw more than he has on the natural object of his visit to the plate—to hit the ball.

Jacques Fournier of the Chicago White Sox, the 1915 batting sensation of the American league, furnishes an excellent example of what happens to a batter who tries to outguess the pitcher and one who doesn't. Cobb, Jackson, Wagner, Collins, Lajoie, Speaker and the other famous hitters of the present era of baseball don't try to outguess a pitcher. They swing at every good ball that comes along, not worrying about how it is going to break. But they've always followed that course. Fournier's case is different.

Photo by American Press Association.

JACQUES FOURNIER, CHICAGO AMERICANS' STAR FIRST SACKER.

In 1913 Fournier hit for .234. Up to midseason in 1914 he didn't hit much better than .250.

"And then I took a tumble to myself," said Fournier. "All along I had been working on the theory that a successful batter was the one who outguessed the pitcher. Every time I'd step to the plate I'd try to figure out in advance what the pitcher was going to throw, and then I'd set myself for such a delivery.

"Sometimes I did outguess the pitcher. Oftener I didn't. But I always was worried over the uncertainty of the guessing game. Had I guessed wrong or was I right? The continual worry took my mind off the fact that I was there to bat—not to play a guessing game.

"Well, one day last summer we stacked up against Walter Johnson. I figured it wasn't any use trying to outguess him, so I just walked up to the plate and banged away at what he served up to me. I made two home runs that day. Ever since I have not been trying to do any outguessing. I keep in mind only one thing when I go to the plate—that I must hit the ball. I think that system has been a success."

It surely has. Fournier began to hit like a fiend from that time on and ended the 1914 season with a mark of .311.

This season Fournier started off at a whirlwind pace, and he has been maintaining it.

JENNINGS NOT SATISFIED.

Detroit Leader Is Hotfoot After New Talent to Strengthen Team.

Manager Jennings is not satisfied with his ball team. He wants a hard hitting third baseman and another catcher of ability. But he admits that the chance of his getting such material is rather slim, though his scouts are scouring the country in all directions in the hope of finding some youngsters who will help the Tigers.

The weakness of the Tigers at third has been demonstrated many times this season. The White Sox, too, are a bit off in that position and would have a better chance for the flag if they had a strong player there.

SPORTING EVENTS FOR A WEEK.

TODAY.
Parker Field baseball.

TOMORROW
Parker Field baseball.

THURSDAY.
Parker Field baseball.

FRIDAY.
Parker Field baseball.

SATURDAY.
Clinton Avenue at Saurer.
Hope at First Baptist.
T. A. B. at Netherwood.
Garwood vs. Plainfield Juniors.
Orioles vs. Watchungs.
P. C. C. Golf and Tennis.

MONDAY.
Parker Field baseball.

TUESDAY.
Parker Field baseball.

You need not keep "on your hands," to your present disadvantage, any real estate that is "good enough to advertise."

"Want ad publicity" puts your search for employment on a business basis.

CUSTOMERS FIRST

HEARN

Fourteenth Street New York West of Fifth Avenue

23RD ANNUAL AUGUST SALE

Blankets and Household Dry Goods

DEPARTMENTS IN THIS SALE INCLUDE:—

Blankets, Quilts—Comfortables, Tickings—Pillows, Muslins, Sheetings, Pillow Cases, Silverware, Cutlery, Soaps, Linens, Towels—Towelings, Scarfs—Shams, White Goods, Curtains and Draperies, Rugs, Shades

Annual August Sale of

SHEETS, PILLOW CASES, MUSLINS

Great Special Purchases for Cash. Included in This Sale

Greater stocks, greater varieties, greater values, for this, the greatest August Sale that we have ever planned.

	Will Wash Heavier			Dwight Anchor			Utica		
SHEETS			Sale.			Sale.			Sale.
54x90.....	worth	.54	.38	worth	.65	.49	worth	.67	.49
63x90.....	worth	.59	.43	worth	.73	.53	worth	.75	.53
72x90.....	worth	.64	.49	worth	.84	.60	worth	.86	.60
81x90.....	worth	.69	.54	worth	.91	.66	worth	.93	.66
90x90.....	worth	.74	.59	worth	.96	.72	worth	.98	.72
PILLOW CASES									
42x36.....	worth	.17	.12	worth	.20	.13	worth	.21	.13
45x36.....	worth	.19	.13	worth	.21	.15	worth	.22	.15
50x36.....	worth	.21	.15	worth	.23	.17	worth	.24	.17
54x36.....	worth	.23	.17	worth	.26	.21	worth	.27	.21

Hemstitched Sheets and Pillow Cases—10 and 5 cts. more respectively.... Extra long Pillow Cases to 40½ inches—Sheets to 3 yds. length.
(Measurements before hemming.)

Full assortments of WAMSUTTA and NEW BEDFORD SHEETS and PILLOW CASES At August Sale Prices.

Diamond Mills Sheetings
Well known for durability

BLEACHED. Value.	Sale.	UNBLEACHED Value.	Sale.
42 inch .16	.11	5-4 .16	.11
5-4 .17	.12	6-4 .19	.14
50 inch .19	.14	7-4 .21	.15
6-4 .21	.15	8-4 .23	.16
7-4 .23	.16	9-4 .25	.18
8-4 .25	.18	10-4 .27	.21

No Mail or Telephone Orders on Above.

Muslins
Match these Values if you can.
Fruit of Loom, Lonsdale, Hill — worth .11½ — 5¾
Limit 10 yds.
No Mail or Telephone Orders.
40-inch **Unbleached Muslins**—by seaming make full size Sheets—worth 9.....**Sale 5½**
Limit 30 yds.

All August Sale Goods purchased during this sale will be held and delivered at customers' convenience up to and including October 16.
The Above refers to any article in August Sale Departments.

A NEW DEPARTURE

Our Regular Wednesday A. M. Specials Are **DOUBLED in** Number Every Wednesday (*Bargains as usual*) and Placed

ON SALE ALL DAY

Therefore:—
You May Expect to Enjoy the Full
"Morning Special Value" All Day Every Wednesday.
These Are Designated by Blue Sheet Tickets.
Look for the Blue Sheet Tickets on Wednesday.
No Mail or Telephone Orders.

$3.98 Misses' & Junior Dresses....2.00 Embroidered white voiles—plain colored or figured—becoming blouse models—tier skirts—sizes 14 to 18 yrs. MISSES' DEPT.—SECOND FLOOR.

98 ct. Women's Poplin Middies.....74 Soft, lustrous—pink, blue and tan also white with combination collar and cuffs—sizes 34 to 44. BLOUSES—SECOND FLOOR.

$2.98 Crepe de Chine Blouses.....2.29 White—heavy, lustrous silk—tucked or embroidered fronts—long sleeves. BLOUSES—SECOND FLOOR.

$1.25 Batiste Corsets.....88 Medium bust—long hips—emb'y trim—strong garters—sizes 18 to 30. CORSETS—SECOND FLOOR.

49 & 59 ct. Women's Union Suits....35 Fine cotton or lisle—low neck—sleeveless—tight knee or lace trim'd—regular and extra sizes. KNIT UNDERWEAR—MAIN FLOOR.

49 ct. Women's Silk Boot Hose.....35 Black or tan—Lisle sole and toe—high spliced silk heel. HOSIERY—MAIN FLOOR.

49 ct. Envelope Chemises.....35 Round neck—yoke of wide emb'y or rows of lace—ribbon run. MUSLIN UNDERWEAR—SECOND FLOOR.

69 ct. Washable Petticoats.....50 Striped Seersucker and plain chambrays—tucked or deep ruffled flounces—all lengths. PETTICOATS—SECOND FLOOR.

24 ct. Boys' Balbriggan Underwear..15 Shirts high neck, short sleeves—knee drawers—double seats. KNIT UNDERWEAR—MAIN FLOOR.

49 ct. Men's Soft Shirts.....36 Striped percales—white grounds—soft cuffs—all sizes. MEN'S FURNISHINGS—MAIN FLOOR.

59 ct. Rompers—sizes to 6 yrs.....35 Chambray and crinkle cloth—all white, plain colors or fancies—beach styles included. INFANTS' DEPT.—SECOND FLOOR.

49 ct. Boys' Overalls.....37 6 to 14 yrs.—tan and blue denim—double stitched—patch pockets. BOYS' FURNISHINGS—THIRD FLOOR.

39 ct. Boys' Blouses.....27 Striped madras and percales—also plain white—neckband or attached collars—some sport and Oliver Twist styles—3 to 15 yrs. BOYS' FURNISHINGS—THIRD FLOOR.

$2.98 & $3.98 Boys' Coat Suits....2.27 Natural linen, linen crash, duck and drill—white, tan, navy, gray and brown—single breast Norfolk models 7 to 16 yrs. BOYS' CLOTHING—THIRD FLOOR.

$1.29 & $1.49 Boys' Wash Suits....85 3 to 8 yrs.—white stripes, fancies and plain colors—various style collars—straight or bloomer trousers. BOYS' CLOTHING—THIRD FLOOR.

12½ ct. Linen Towelings.....8¾ Bleached—also glass checks. TOWELINGS—MAIN FLOOR.

$1.59 Satin Double Damasks.....1.00 70 inch—pure linen—Irish mfr.—bleached—handsome designs. LINENS—MAIN FLOOR.

31 ct. Bleached Sheetings.....21 2½ yards wide—heavy weave—dependable quality. MUSLINS—BASEMENT.

12½ ct. Satin Finish Cretonnes.....7½ Yard wide—large assortment of floral and Oriental designs. UPHOLSTERY—BASEMENT.

39 ct. Yard Wide Mohairs.....22 Fine weave—silk finish—cream, gray, brown, navy and black. DRESS GOODS—MAIN FLOOR.

69 ct. Beach Cloth.....52 54 inch—part wool—natural tint—in demand for suits, skirts and sport skirts. DRESS GOODS—MAIN FLOOR.

15 ct. Crinkled Seersuckers.....10 Large variety of neat stripes and checks—for rompers, women's house dresses, etc. WASH DRESS FABRICS—BASEMENT.

12½ ct. Dress Ginghams—32 inch..7¾ Favorite stripes, checks and plaids—new colorings. WASH DRESS FABRICS—BASEMENT.

79 ct. Taffeta Silks.....59 36 inch—soft chiffon finish—desirable light and dark colors. SILKS—MAIN FLOOR.

25 ct. Wide Ribbons.....16 Moires, satins and taffetas—black, white and colors—also warp prints—good colorings. RIBBONS—MAIN FLOOR.

$1.19 H. S. Chiffon Veils.....79 Light and dark colors—can also be used as scarfs. VEILINGS—MAIN FLOOR.

75 ct. Smart Neckwear.....49 Emb'd Georgette crepe, Organdie and Swiss; also all lace—stylish finish for dresses or suits. NECKWEAR—MAIN FLOOR.

15 & 19 ct. Men's & Women's H'dk'fs..11 Pure linen—¼-inch hem—women's have white or col'd initial—sheer or cambric quality. HANDKERCHIEFS—MAIN FLOOR.

$2.98 Women's Trimmed Hats.....2.00 Velvet and satin combinations—black or black and white—large and medium shapes—smartly trim'd with flowers, ribbon and ostrich pompons. MILLINERY—THIRD FLOOR.

29 ct. Emb'y Flouncings.....19 And Corset Coverings—cambric, nainsook and Swiss—variety of pretty patterns. EMBROIDERIES—MAIN FLOOR.

$1.49 Leather Hand Bags.....1.00 Leather and silk lined—black and colors—various sizes and styles. LEATHER GOODS—MAIN FLOOR.

$1.49 Matting Suit Cases.....1.00 24 inch—reinforced ends—straps all around—brass finish lock. SUIT CASES—THIRD FLOOR.

15 & 19 ct. Correspondence Cards....9 24 cards—white or gray—with or without gilt edge. STATIONERY—THIRD FLOOR.

9:00 A. M. to 6:00 P. M.—Closed All Day Saturday

TRY A PRESS WANT AD.

The FORESTER'S DAUGHTER

A ROMANCE OF THE BEAR TOOTH RANGE

By HAMLIN GARLAND

Copyright, 1914, by Hamlin Garland

CHAPTER XVIII.

The Private Car.

ONCE, in the midst of a lame pursuit of other topics, the elder Norcross again fixed his eyes on Berea, saying, "I wish my girls had your weight and color." He paused a moment, then resumed with weary inflection: "Mrs. Norcross has always been delicate, and all her children—even her son—take after her. I've maintained a private and very expensive hospital for nearly thirty years."

This regretful note in his father's voice gave Wayland confidence. His spirits rose.

"Come, let's adjourn to the parlor and talk things over at our ease."

They all followed him, and after showing the mother and daughter to their seats near a window, he drew his father into a corner, and in rapid undertone related the story of his first meeting with Berrie, of his trouble with young Belden, of his camping trip, minutely describing the encounter on the mountainside and ended by saying, with manly directness: "I would be up there in the mountains in a box if Berrie had not intervened. She's a noble girl, father, and is foolish enough to like me, and I'm going to marry her and try to make her happy."

The old lumberman, who had listened intently all through this impassioned story, displayed no sign of surprise at its closing declaration, but his eyes explored his son's soul with calm abstraction. "Send her over to me," he said at last. "Marriage is a serious matter. I want to talk with her—alone."

Wayland went back to the women with an air of victory. "He wants to see you, Berrie. He's mellowing. Don't be afraid of him."

She might have resented the father's lack of gallantry, but she did not. On the contrary, she rose and walked resolutely over to where he sat, quite ready to defend herself. He did not rise to meet her, but she did not count that against him, for there was nothing essentially rude in his manner. He was merely her elder and inert.

"Sit down," he said, not unkindly. "I want to have you tell me about my son. He has been telling me all about you. Now, let's have your side of the story."

She took a seat and faced him with eyes as steady as his own. "Where shall I begin?" she bluntly challenged.

"He wants to marry you. Now, it seems to me that seven weeks is very short acquaintance for a decision like that. Are you sure you want him?"

"Yes, sir; I am." Her answer was most decided.

His voice was slightly cynical as he went on. "But you were tolerably sure about that other fellow—that rancher with the fancy name—weren't you?" She flushed at this, but waited for him to go on. "Don't you think it possible that your fancy for Wayland is also temporary?"

"No, sir!" she bravely declared. "I never felt toward any one the way I do toward Wayland. He's different. I shall never change toward him."

Her tone, her expression of eyes stopped this line of inquiry. He took up another. "Now, my dear young lady, I am a business man as well as a father, and the marriage of my son is a weighty matter. He is my main dependence. I am hoping to have him take up and carry on my business. To be quite candid, I didn't expect him to select his wife from a Colorado ranch. I considered him out of the danger zone. I have always understood that women were scarce in the mountains. Now don't misunderstand me. I'm not one of those fools who are always trying to marry their sons and daughters into the ranks of the idle rich. I don't care a hang about social position, and I've got money enough for my son and my son's wife. But he's all the boy I have, and I don't want him to make a mistake."

"Neither do I," she answered simply, her eyes suffused with tears. "If I thought he would be sorry"—

He interrupted again. "Oh, you can't tell that now! Any marriage is a risk. I don't say he's making a mistake in selecting you. You may be just the woman he needs. Only I want to be consulted. I want to know more about you. He tells me you have taken an active part in the management of the ranch and the forest. Is that true?"

"I've always worked with my father—yes, sir."

"You like that kind of life?"

"I don't know much about any other kind. Yes, I like it. But I've had enough of it. I'm willing to change."

"Well, how about city life—housekeeping and all that?"

"So long as I am with Wayland I shan't mind what I do or where I live."

"At the same time you figure he's going to have a large income, I suppose? He's told you of his rich father, hasn't he?"

Berrie's tone was a shade resentful of his insinuation. "He has never said much about his family one way or another. He only said you wanted him to go into business in Chicago and that he wanted to do something else. Of course I could see by his ways and the clothes he wore that he'd been brought up in what we'd call luxury but we never inquired into his affairs."

"And you didn't care?"

"Well, not that exactly. But money don't count for as much with us in the valley as it does in the east. Wayland seemed so kind of sick and lonesome, and I felt sorry for him the first time I saw him. I felt like mothering him. And then his way of talking, of looking at things, was so new and beautiful to me I couldn't help caring for him. I had never met any one like him. I thought he was a 'lunger'"—

"A what?"

"A consumptive. That is, I did at first. And it bothered me. It seemed terrible that any one so fine should be condemned like that, and so I did all I could to help him, to make him happy. I thought he hadn't long to live. Everything he said and did was wonderful to me, like poetry and music. And then when he began to grow stronger and I saw that he was going to get well, and Cliff went on the rampage and showed the yellow streak and I gave him back his ring—I didn't know even then how much Wayland meant to me. But on our trip over the range I understood. He meant everything to me. He made Cliff seem like a savage, and I wanted him to know it. I'm not ashamed of loving him. I want to make him happy, and if he wishes me to be his wife I'll go anywhere he says—only I think he should stay out here till he gets entirely well."

The old man's eyes softened during her plea, and at its close a slight smile moved the corners of his mouth. "You've thought it all out, I see. Your mind is clear and your conscience easy. Well, I like your spirit. I guess he's right. The decision is up to you. But if he takes you and stays in Colorado he can't expect me to share the profits of my business with him, can he? He'll have to make his own way." He rose and held out his hand. "However, I'm persuaded he's in good hands."

She took his hand, not knowing just what to reply. He examined her fingers with intent gaze.

"I didn't know any woman could have such a grip." He thoughtfully took her biceps in his left hand. "You are magnificent." Then in ironical protest he added: "Good God, no! I can't have you come into my family. You'd make caricatures of my wife and daughters. Are all the girls out in the valley like you?"

She laughed. "No. Most of them pride themselves on not being horsewomen. Mighty few of 'em ever ride a horse. I'm a kind of a tomboy to them."

"I'm sorry to hear that. It's the same old story. I suppose they'd all like to live in the city and wear low necked gowns and high heeled shoes. No, I can't consent to your marriage with my son. I must save you from corruption. Go back to the ranch. I can see already signs of your deterioration. Except for your color and that grip you look like upper Broadway."

She flushed redly, conscious of her new corset, her silk stockings and her pinching shoes. "It's all on the outside," she declared. "Under this toggery I'm the same old trailer. It don't take long to get rid of these things. I'm just playing a part today—for you."

He smiled and dropped her hand. "No, no. You've said goodby to the cinch. I can see that. You're on the road to opera bopes and limousines. What is your plan? What would you advise Wayland to do if you knew I was hard against his marrying you? Come, now, I can see you're a clear sighted individual. What can he do to earn a living? How will you live without my aid? Have you figured on these things?"

"Yes. I'm going to ask my father to buy a ranch near here, where mother can have more of the comforts of life, and where we can all live together till Wayland is able to stand city life again. Then, if you want him to go east, I will go with him."

They had moved slowly back toward the others, and as Wayland came to meet them Norcross said, with dry humor: "I admire your lady of the cinch hand. She seems to be a person of singular good nature and most uncommon shrewd"—

Wayland, interrupting, caught at his father's hand and wrung it frenziedly. "I'm glad"—

"Here! Here!" A look of pain covered the father's face. "That's the fist she put in the press."

They all laughed, and then he gravely resumed: "I say I admire her, but it's a shame to ask such a girl to marry an invalid like you. Furthermore, I won't have her taken east. She'd bleach out and lose that grip in a year. I won't have her contaminated by the city." He mused deeply while looking at his son. "Would life on a wheat ranch, accessible to this hotel by motorcar, be endurable to you?"

"You mean with Berea?"

"If she'll go. Mind you, I don't advise her to do it," he added, interrupting his son's outcry. "I think she's taking all the chances." He turned to Mrs. McFarlane. "I'm old fashioned in my notions of marriage, Mrs. McFarlane. I grew up when women were helpmates, such as, I judge, you've been. Of course it's all guesswork to me at the moment, but I have an impression that my son has fallen into an unusual run of luck. As I understand it, you're all out for a pleasure trip. Now, my private car is over in the yards, and I suggest you all come along with me to California"—

"Governor, you're a wonder!" exclaimed Wayland.

"That'll give us time to get better acquainted, and if we all like one another just as well when we get back—well, we'll buy the best farm in the North Platte, and"—

"It's a cinch we get that ranch!" interrupted Wayland, with a triumphant glance at Berea.

"Don't be so sure of it," replied the lumberman. "A private car, like a yacht, is a terrible test of friendship." But his warning held no terrors for the young lovers. They had entered upon certainties.

THE END.

Of Interest to Women and the Home

HINTS WORTH REMEMBERING.

Wire baskets nailed up on the wall of a pantry make a nice receptacle for vegetables, especially when a pantry is small and has little floor space.

Try washing your teeth with lemon water. Squeeze half a lemon in a glass of water and wash your teeth with it.

If you have an accident with the belt of your sewing machine you can repair it yourself. Make fresh holes in the belt and put through, allowing for tying, a piece of millinery wire out of an old hat brim. Tie the two ends firmly and smoothly together. You will find this a success, and it will last.

When ready to boil white clothes cut a lemon in half and drop it into the boiler.

Do not iron garments made of outing flannel. Brush them with a stiff brush, and it will renew the softness.

To make ferns, geraniums and nearly all house plants grow put a teaspoonful of ammonia in one quart of lukewarm water and water the plants. Do not use more than twice a week.

A very coarse scrubbing brush will be found the best thing for removing the threads, hairs, etc., which are so hard to get out of the brushes of a carpet sweeper.

Add two tablespoonfuls of turpentine to one pailful of water and soak colored cotton goods overnight. This will usually set the daintiest colors, even in low priced lawns, and will not injure the fabric.

No. 8990.

QUAKER DRESSES POPULAR.

It seems rather a travesty that in these warlike days Quaker styles should be popular. Perhaps they are making a mute appeal for peace. Very charming, indeed, is the misses' Quaker dress shown above. This Ladies' Home Journal Pattern No. 8990 opens at the side front. The waist has a Quaker or Medici collar, and may be made with full length or shorter sleeves. The slightly gathered skirt has three gores. Sizes, 14, 16, 18 and 20 years, requiring in size 18, 5⅝ yards 36-inch material.

Patterns may be obtained at the store of A. E. Force & Co.

The Red Faced Sun Climbed Higher.

Daddy's Bedtime Story—The Little Shadow That Kept Moving.

"ONCE there was a little shadow that kept moving," daddy told his two eager kiddies. "And that is a very funny little story, by which I mean to say that it is a strange little story.

"This little shadow came from—well, I declare, I don't know where it came from. I only know where it finally went.

"I think the first place that little shadow found itself was before the face of the sun, a little before the glorious dawn. The red sun had just got out of bed in the east, with its coverlets of rosy clouds, and he looked down out of the sky at the little shadow, and he was annoyed.

"'Why are you hanging around down there?' asked the red faced sun, frowning most crossly down upon the shivering little shadow. No wonder that shadow would shiver when it saw the sun looking down at it so fiercely. 'I want you to be gone at once,' commanded the sun.

"So the shadow had to go away, but he said: 'I've got a right to go somewhere. Now, where shall I go? Oh, I see! There's a nice place to go.'

"And away joyously crept the shadow to the foot of a nice little bit of a tree in the pasture. And the shadow said: 'Now, this is all right. I think I will stay here all day.'

"But the sun crept higher and higher, laughing at the little shadow, and he began to crinkle it all up.

"'Oh, my,' cried the shadow, 'can't I get anywhere that this mean old sun will not find me and send me scooting away?'

"So the shadow looked around, and it found a place over a still pool in a pretty little stream that was fringed with bushes and some lovely wild flowers. There the shadow settled down to enjoy itself.

"But the red faced sun climbed higher, and he laughed at the shadow, saying: 'Did you think you could get away from me? Those bushes are too low. You must hasten somewhere else.'

"So the poor shadow had to keep going. And where do you think it found the next place to alight? Why, on the brow of a little child.

"The little child frowned when the shadow came. But the sun was too bright and the world too beautiful, and the little child banished the shadow himself.

"The shadow was discouraged then, you may be sure. The evening was coming, and where do you think the shadow went? Why, it waited awhile and then crept away into the horizon and was tucked in and went to sleep."

HER BEDROOM.

The Bride to Be Will Like Old Fashioned Furniture.

IT CAN BE BOUGHT FOR A SONG

Also Attractive Dressing Tables Can Be Made Very Cheaply by Covering With Chintz—Other Uses For That Charming Material.

It is possible for the bride to be to use quite old and cheap furniture with splendid effect in these days when painted furniture is so much in vogue.

Such a bedstead is shown in the illustration. It was one which had been banished in disgrace many years before from the bedroom of the mother of a girl who was about to be married. The man she was to marry was poor, and the girl was ambitious to furnish her future home herself. How she furnished her bedroom is a story like an Arabian Night's tale. She furnished it entirely from her mother's attic.

She resurrected the bed shown here and gave it three coats of paint—black paint—then she rubbed it until there was no suspicion of a shine, just a dull polish. Then she striped it with gold. The bolster cover and spread were made of English chintz, with tiny roses clambering over a black plaid arbor.

Then the dressing table was made of a kitchen table and an old discarded mirror.

The mirror frame she scraped to the bone. She had the glass resilvered and had the frame toned a dull gold. The headpiece had "nobby" little roses reposing in a basket. She painted the background black, the rim gold, the basket black and gold and the roses

A HANDSOME FOUR POSTER.

rose color, to match the color of the roses in her counterpane and the hangings for her dressing table.

She gave the table three coats of paint, the same as she did the bed. She lined the big drawer with chintz, made a chintz cover for the top and then put a frill of the chintz around the table just below the drawer.

Upon each side of her mirror she placed two discarded candle sconces done in black and gold. A little bedside table was done in the same way. Several old chairs were upholstered with the chintz, and by the expenditure of about $10 this girl had as pretty a bedroom as you would wish to see.

"Want ad publicity" means opportunity to you if you have a house to rent.

Your next new boarder is probably watching the classified ads just now—for "opportunity news."

PROCTOR'S THEATRE

The great Victrola contest has closed, and nothing now remains but the awarding of the beautiful musical instrument which was placed on exhibition some time ago. The presentation will take place this evening, and all who made guesses should attend and have their cards with them.

The feature film for this evening is "Her Own Way," in which Miss Florence Reed plays the leading role. The captivating sentiment of the story combined with the charming dramatic actress makes this picture one of the most beautiful of its kind. Miss Reed is ably supported by such players as Miss Blanche Davenport and Robert H. Barret.

For tomorrow, both afternoon and evening, Marguerite Clark will appear in "The Goose Girl," a Paramount production which has won its way into the hearts of people wherever it has been seen. This story of dramatic romance should not be missed by those who desire to see the pictures intended for even the most critical.

Pony votes, and 100 of them with each ticket, are still being given out at the Proctor Theatre. The silver souvenir spoons will be distributed to the housewives who attend the Thursday matinee.

CHILD MAY FREE CONVICT.

Milledgeville, Ga., Aug. 3.—The pitiful plea of a six-year-old, Bessie Stripling, made ten days ago to Governor Nat Harris, may bring the early pardon of Edgar Stripling, Georgia's Jean Valjean. The pathetic story of a man who had killed another in a fit of anger, had escaped from jail and became a leading citizen in another State, is revived by the Governor's promise to Stripling's little daughter that he would be freed. "Governor, please let my father out," was the child's simple request. "We have nobody to work for us and mamma is sick."

Stripling was convicted of killing J. B. Corbett in Harris county fourteen years ago. Stripling's defense was that the man had insulted his sister. He was sent to jail, but in 1909 escaped from the State prison. Later, under the name of R. E. Morris, he settled in Danville, Va., and sent for his family. He became one of the leading citizens of the town and was chosen chief of police. It was [illegible] a visitor to Danville recognized him as Stripling, the prisoner who had escaped. With shattered hopes for his little family, he was brought back to jail two years ago. His wife and children came to live near the prison, and the agony of the confined man was unbearable when he saw his loved ones in want. Broken in health himself, he says that unless the pardon comes soon, it will be too late.

COMING EVENTS.

TODAY.

Board of Health meeting.

TOMORROW.

"Plainfield Five" meeting at P. H. S.

THURSDAY.

Congregational church excursion to Asbury Park.

K. of P. field day at Wayside Park.

Merchants close stores for day.

FRIDAY.

Borough Common Council.

SATURDAY.

Spicer outing—Atlantic Highlands.

TUESDAY.

K. of C. excursion to Asbury Park.

Going to build? See Saturday's Press.

Glimpses of Married Life

BY MRS. EVA LEONARD

"This end of town is having an epidemic of burglars." Dick slowly sipped his tea. "Last night when the doctor's sister came downstairs at about eleven o'clock she found the back door standing wide open and the silver drawer in the pantry was pulled out. Nothing was gone, but she had evidently disturbed the intruder in the act."

"Had she heard anything?" asked Nell.

"No, she went down for a drink of water before going to bed. The doctor was out, so the kitchen door had been left unlocked as usual. The thief seems to be going the rounds. I wonder what we have that could attract anybody," he continued.

"We have quite a little solid silver; our friends were very liberal when we were married." Nell sat looking into the bowl of her spoon.

"We must lock up very carefully and I will load my revolver and be ready," said Dick with a business-like air.

"You wouldn't shoot anyone?" said Nell, horrified.

"I should try not to hit anyone in a vital part, but I surely would shoot to scare or even hit if I found anyone trying to enter. Something has got to be done to frighten the thief away, and it's up to the citizens to do it. The marshal is an old fusser. I really believe he would run up the alley if he saw a suspicious person skulking about."

"Dick!" Nell's tone was incredulous. "Well, he certainly does not give me a great feeling of security," she confessed, as Dick remained silent.

Nell was uneasy all day and when it grew dark she was increasingly nervous. After putting the baby to bed she turned out the light and stood by the window looking down the long garden, lit by a slender crescent of a moon. It was a soft April evening and the fragrant smell of budding grape vines stole in at the open window.

Suddenly she became alert. A man was crouching by an old tool box; she could see a gleam of light on his face as he peered over the top of the box.

"Dick!" she called excitedly. "Come here."

The tense voice brought her husband to her side.

"Isn't that a man crouching there?" she asked in an excited whisper. "He has been looking toward the house ever since I called; he is evidently hiding there waiting for the lights to go out that he may begin operations."

"I'll get my revolver and shoot into the air; a good fright will rid the neighborhood of him perhaps." Dick started for the dresser drawer.

"Shoot high, Dick," urged Nell; "I don't want any tragedy here. Queer he stays in one position so long. I suppose he thinks he is hidden and moving around would be more apt to lead to discovery."

Dick knelt down by the window, and a sharp report rang through the air, followed by a frightened scream from the baby. Nell flew to the crib to quiet the child so suddenly and violently wakened. Dick slowly rose to his feet.

"Well," he exclaimed, "he's there yet; never budged."

Nell carried the crying baby over to the window.

"It can't be a man; he certainly would have ducked when you fired."

"I'm going to find out what it is." Dick stalked out of the room.

Nell watched with beating heart while Dick went down the walk to the grape arbor and saw him take down a sprinkling can and garden coat and wave them in the air.

Household Hints

SALADS

Tuna Fish Salad—Into one can of tuna fish cut onions and celery in fine pieces. Mix with enough mayonnaise dressing to hold together.

Grapefruit Salad—Cut grapefruit in halves, take out seeds, loosen pulp with knife and sprinkle to sweeten with pulverized sugar. For the filling: Cut up marshmallows in small pieces, chop nut meats; put this into each half of grapefruit, pile whipped cream on top and over all place maraschino cherries.

Apples and Raisins—Chop apples and raisins together with a little celery if desired, mix with mayonnaise and heap in center of a slice of pineapple on crisp lettuce leaf.

Pimento—Chop together apples, celery, walnuts and pimentos. Mix with mayonnaise and serve on lettuce leaf.

Fruit—Dice orange, banana and pineapple. Mix with mayonnaise. Serve on lettuce.

New Potato—Dice potatoes (cold boiled). Mix with onion, celery, pimento and shredded lettuce; mayonnaise.

Shrimp—Chop together one can shrimp, two stalks celery, two radishes, one green onion and lettuce. Mix with mayonnaise.

CANNING AND PRESERVING

Sulphured Green Beans—Take tender beans; string and break them ready for cooking. Put them over the fire in clear water, cook until about half done, drain, put in basket and hang in a tight barrel or box, in the bottom of which have an iron vessel containing live coals. To each gallon of beans allow a tablespoon of sulphur sprinkled over coals. Cover barrel closely at once and leave for an hour. Have the jar in which you intend to pack the beans in the barrel also, so that it will be sterilized. Pack beans in the jar and keep in a cool place. More beans may be added at any time until the jar is full. Do not let freeze in winter. When wanted for winter, wash in warm water, put over the fire in clear water and let come to a boil; drain this water off, then cook as you would fresh beans. You will appreciate them in the winter when fresh vegetables are not to be had.

THE TABLE

Cabbage Fingers—Take one pound hamburger steak, one-fourth cup rice, one-half chopped onion, one-fourth cup milk or cream, enough salt and pepper to season. Mix all together well with the hands. Then take a small head of cabbage which has been put in hot water for ten minutes to soften the leaves. Pull off one leaf and wrap the meat in the cabbage leaf; make about the size of a man's middle finger. Place in a kettle with a turned-over plate on the bottom of the kettle. Place fingers around until all in, then cover with water. Cut up about two tomatoes and add, with a little salt. Let boil about one hour. Put a plate on top to keep them down. Very good and wholesome.

Luncheon Dish—Boil two or three eggs very hard and set aside to get cold. When cold separate the whites from yolks and cut whites into very small pieces. In a separate dish mash yolks with fork. Eggs must be decidedly cold or the yolks will stick to fork. Make a cream sauce in the following way: Melt two tablespoons butter without browning, add two tablespoons flour and mix with butter; add pinch salt and one pint cream or rich milk. Stir on stove until thick. Stir whites of eggs into sauce and put over slices of buttered toast. Last of all, sprinkle toast with yolks of eggs.

Potato Croquettes—One quart finely chopped cold boiled potatoes, one cup hamburg, one well-beaten egg, one-half teaspoon sage, salt and pepper to taste; make into patties and fry in hot grease until delicate brown.

This Coupon

WILL BE HONORED FOR 100 VOTES IN THE

McKeon Famous Shetland Pony Contest

Cut out, sign and call at Contest Headquarters, Stillman Building, Room 17, next to Proctor's Theatre.

Name .....

Address .....

Date .....

This Coupon good to and including August 7.

WHO IS YOUR WATCHMAN?

Midnight! A little baby fire is flickering (all fires are babies at first). It makes no noise and little smoke and smell. Will it be discovered before it breaks forth into uncontrollable roaring flames?

Who will pay for the wet, black wreckage that meets your gaze in the morning?

Let this office be your watchman and protector as we are for hundreds of our townspeople.

Auto fire 1%.

REAL ESTATE LOANS RENTS

GEO. M. CLARKE CO. Babcock Bldg. Telephone 205 Plainfield.

INSURANCE OF ALL KINDS.

SIRES AND SONS.

The biography of Senator Lane of Oregon in the Congressional Directory is a model of brevity. Here it is: Harry Lane, Democrat. Term expires March 3, 1915.

Lord Kitchener was born in Ballylongford, County Kerry, Ireland. His father was Lieutenant Colonel H. H. Kitchener of Leicestershire, England; his mother Miss Chevalier of Aspall hall, Suffolk, England.

Admiral von Tirpitz, at the head of the German navy, has little use for society and has never regarded social graces as "desirable attributes of men who expect to fight the kaiser's battles on sea." His rise has been rapid.

Senor Don Zaldivar, the new minister to this country from Salvador, is probably the only diplomat in the history of the United States who can say that his father held the same high position before him. His father was also one time president of Salvador.

General Suckomlinoff, minister of war for Russia, unlike most of his predecessors, is a Slav and a Russian Nationalist and was formerly military governor of Kieff. By profession he is a cavalryman and is generally regarded as the most remarkable cavalry leader in Europe.

Pen and Brush.

Carmen Sylva, the dowager queen of Roumania, who is an accomplished poet, makes a hobby of typewriting most of her manuscripts herself.

A man with a Celtic cast of countenance, a beard and fine, thoughtful eyes, is Mr. Joseph Pennell. He is one of the artists whom Whistler most admired, and the witty painter gave evidence for him in a libel action that Pennell once had occasion to bring.

Julian Alden Weir, recently elected president of the National academy, was the first president chosen when the Association of American Painters and Sculptors was formed. He was born at West Point, N. Y., and studied under his father and Jean L. Gerome. In 1881 he received honorable mention at the Paris salon. Portraits and genre pieces are his specialties.

Flippant Flings.

If it is the twelfth juror that always makes the trouble why not reduce the panel to eleven?—Boston Herald.

An eastern banker says this country has $3,000,000,000 to lend. This sounds big until you try to borrow $300.—Detroit Free Press.

We now await with interest to learn in what time that all around Vassar athlete can do a six family wash.—Philadelphia Inquirer.

Professor Benson of California wants a congress of fathers called to study domestic problems. Maybe this will be necessary when the mothers go to congress.—Cleveland Plain Dealer.

Recent Inventions.

A recently invented pneumatic boxing glove is intended to protect both user and opponent from harm.

A life saving buoy invented in Germany is hammock shaped and large enough for a man to lie in and paddle himself along.

A Michigan inventor's shears are so mounted upon a wheel that as they are pushed over a textile or paper they are operated automatically.

To prevent a door being unlocked from the outside a pin has been invented to be inserted in a hole in the bar of the lock when it is locked.

SHORT AND SHARP.

The man who doesn't go out usually can live on his income.

The most powerful faction in Mexico will soon be the hunger brigade.

As Crocker Land turns out to be a mirage there need be no hurry about annexing it.

After nearly a year of war Tipperary has nothing on the long way to coveted capitals.

Peace is still spoken of in terms of high appreciation. In fact, its scarcity enhances its value.

It takes two to make a quarrel, but if one is persistent in the search for a scrap he usually can find it.

Lots of people who complain that they don't get all they deserve should really congratulate themselves.

How steadily modern life is losing its little excitements! Here is a New York chef introducing boned shad.

The reasons for seeing America first and staying there are growing greater and stronger with the native tourists.

If you feel that you must swat something swat the fly. The fly has no friends and doesn't even know how to be neutral.

Some of the people who bet that the war would be over in three months are now trying to recoup by betting it will last twenty years.

Four years of turmoil has cost Mexico $384,000,000, says a dispatch from the country's capital. And what has Mexico gained by it?

San Marino, the latest nation to talk war, has one advantage—those twenty-mile guns would drop their shells just eighteen miles the other side of her.

In "the Game of Life" generally, as well as in want advertising, persistence wins in nine cases out of ten.

EXCURSIONS.

WAIT FOR US ANNUAL EXCURSION
OF THE
SUNDAY SCHOOLS
Of the First Presbyterian, Congregational and Park Avenue Baptist
TO ASBURY PARK AND OCEAN GROVE
THURSDAY, AUGUST 5th.
Train will leave in two sections. First Section leaves Dunellen, 8:04; Plainfield, 8:15. Stopping at Clinton and Grant Avenues both ways. Returning leave Asbury Park 6:40.
TICKETS.
Adults, $1.25 Children 90c.
7 29 6

Eighth Annual Excursion
OF
WATCHUNG COUNCIL,
No. 552, Knights of Columbus
To Asbury Park
TUESDAY, AUGUST 10.
Leave Grant Ave. 7:45, and North Ave. at 8:00 A. M.
Returning Leave Asbury at 6:30 P. M.
TICKETS
ADULTS $1.25 CHILDREN 75c
8 3 6

NEW JERSEY CENTRAL

TRAINS LEAVE PLAINFIELD.

For New York—2.10, 3.41, 5.08, 5.40, (5.52 except holidays), 6.27, 6.55, 7.22, (7.26 except holidays), 7.41, 7.44, (7.35 except holidays), 7.58, 8.12, 8.30 (except holidays), 8.36, 8.42, 8.59, 9.29, 9.53, 10.26, 11.27, 12.12 p. m., 12.34, 12.58, 1.49, 2.13, 2.29, 2.39, 2.55, 3.11, 4.01, 4.13, 4.36, 5.39, 6.25, 6.47, 7.41, 8.27, 9.27, 9.30, 10.15, 10.36, 11.43 p. m. Sunday—2.10, 3.41, 5.40, 7.23, 7.58, 8.52, 9.34, 9.40, 10.37, 12.12 p. m., 12.29, 12.58, 1.17, 2.09, 2.15, 2.55, 3.17, 4.29, 5.34, 6.57, 7.14, 8.13, 8.27, 8.35, 9.27, 10.26 p. m.

For Newark—5.08, 6.27, 6.55, (7.05 through train to Newark), 7.41, 8.56, 9.29, 10.26, 11.27 a. m., 12.34, 12.58, 1.49, 2.13, 2.29, 3.11, 4.13, 4.36, 5.39, 6.25, 6.47, 7.41, 8.27, 9.30, 10.36 p. m. Sunday—7.23, 8.52, 9.34, 10.37 a. m., 12.39, 12.58, 1.17, 2.09, 2.55, 3.17, 4.29, 5.34, 7.14, 8.13, 8.35, 8.29, 9.27, 10.5[illegible] p. m.

For Easton, Bethlehem, Allentown and Mauch Chunk—5.18, *8.20, 9.44, 11.27 a. m., 2.00, 2.26, 5.24, 5.44 (6.59 to Easton) p. m. Sunday—5.19, *9.44, 10.57 a. m., 1.58, 5.44, 7.05 p. m.

For Wilkesbarre and Scranton—5.18, 9.44 a. m., 2.26, 5.44 p. m. Sunday—5.19, 10.57 a. m., 5.44 p. m.

For Red Bank, Long Branch and Asbury Park, etc.—3.41, 8.12, 8.35 (9.53 a. m. Red Bank), 11.27 a. m.; 12.34 Saturday only), (12.58 Red Bank only), 2.13, 3.11, 4.36, 6.25, 8.27, 11.43 p. m. Sundays—7.58, 8.52 a. m., (9.40 Red Bonk only), 10.20, (10.37 Red Bank only), (2.15 Red Bank only), 3.17, 8.35 p. m.

For Atlantic City—3.41, 9.53 a. m. (12.34 Saturdays only), 3.11 p. m. Sundays—9.40 a. m., 2.15 p. m.

For Philadelphia—6.38, 7.39, 8.45, 10.43 11.54 a. m., 12.42, 1.54, 2.45, 5.13, 6.47, 8.47, 9.46, 10.48 p. m., 1.20 a. m. Sunday—8.45, 9.39, 9.57, 10.39, 10.43, 11.41 a. m., 12.42, 1.44, 2.45, 3.42, 4.39, 4.56, 5.39, 6.39, 6.44, 8.47, 9.46, 10.55, 11.54 p. m., 1.20 a. m.

For Baltimore and Washington.—Daily—8.45, 10.43 a. m., 12.42, 2.45, 6.47 p. m.

*Except Mauch Chunk. 5 3 tf

L. MORALLER & SON
WATCHMAKERS AND JEWELERS
WATCHES
CLOCKS and
JEWELRY
Fine Watch and Clock Repairing a Specialty.
219 Park Ave. Phone 444-W

A. H. ENANDER
SANITARY PLUMBING, GAS FITTING. STEAM AND HOT WATER HEATING.
Contractor for Sewer Connections
125 WATCHUNG AVE.

RITZ Inc.
BABCOCK BUILDING
CANDIES, ICE CREAM
DAINTY LUNCH

HODGE'S PHARMACY
Y. M. C. A. BUILDING.
BELLE MEAD SWEETS.
Telephone 48

L. L. MANNING & SON.
STEAM GRANITE WORKS
Corner Central Ave. and West Front St. Opp. First Baptist Church. 'Phone 338-J.

CLASSIFIED RATES.

One cent a word for first insertion, one-half a cent a word for each subsequent insertion of the same advertisement for less than one month. Fifty cents a line for one month. Double Charge for Capitals. No advertisement received for less than 10 cents. No display or block face type used in this column.

The Plainfield Daily Press cannot give information regarding advertisements for which answers are to be sent care of the Press. Persons replying to office addresses must mail or leave written answers as stated in advertisement.

Cut Flowers, Palms and Ferns

We carry a large variety of all seasonable flowers and can furnish basket bouquets and floral designs for all occasions at short notice. Artistic work at moderate prices.

Landscape Gardening

In all its branches—Spraying, pruning, care of lawns, plans and laying out of new grounds by experts. For all information call up 331. Fertilizers, Humus Insecticides and all requisites for the garden.

Chas. L. Stanley
Store, Woodhull & Martin Building, 'Phone 928
Greenhouses and Nursery, 1124 to 1159 South Ave. 'Phone 331.

A. M. RUNYON & SON,
UNDERTAKERS
402 Park Ave. Telephone No. 40
Office open day and night.
Office of Hillside Cemetery.
New York Office 14 East 39th Street
Telephone Call 8341 Murray Hill
New York Embalmers' License 4699
New York State Registered License Undertakers No. 315.

Estab. 1868 Tel. 2354
J. J. & C. A. HIGGINS
UNDERTAKERS.
Private Funeral Chapel
109-111 West Fourth Street
Auto Cortege for Long Distance.

Established 1872.
P. CASEY & SON,
Undertakers and Embalmers.
Office 100 North Ave | Telephone 2331 | Residence 417 W. 3rd St
N. Y. Office, 10 E. 22nd St. (Tel. 2094 Gramercy

T. A. MOORE
UNDERTAKER
612 E Sixth St.
Tel. 741-R

DIED.

YOUNG—Suddenly, on Saturday, July 31, 1915, Charles I. Young, aged 60 years.

Funeral services at his late residence, 50 Chatham street, North Plainfield, on Tuesday evening, August 3, at 8 o'clock. Interment private. Rahway papers please copy. 8 2 2

LOST AND FOUND.

LOST—Watch fob, Masonic emblem; owner's name on. Reward, Dr. Dundon, 55 Somerset street. 7 27 tf

LOST—A slide rule in leather case, Monday evening, at station or on Watchung avenue. Finder return to Press office. Reward offered. 8 3 2

LOST—New York family ticket, No. 8375. Kindly return to 185 Grove street. 8 3 3

REAL ESTATE FOR SALE.

FARM FOR SALE near Princeton; finely located on State road; also other choice farms for sale. J. T. Vail, 177 North avenue, Plainfield. 4 19 tf

PALENVILLE, N. Y.—For sale or rent, cottage, eight rooms, about one acre land. J. T. Vail. 5 15 tf

FOR SALE—13 acre farm, one mile from Hoffman Station, 6 room house, good outbuildings, well watered, plenty of fruit; $1,500; very easy terms. J. C. Cooper, Warrenville, N. J. 6 2 tf

INCOME property for sale; good paying investment. Address Investment, care of Press. 4 16 tf

HELP WANTED—FEMALE.

WANTED—EXPERIENCED LACE RUNNERS ON MUSLIN UNDERWEAR. NAT. LEVY & CO., 339 WATCHUNG AVENUE. 6 1 tf

WANTED—Young girl for general housework, willing to go in the country. Apply 59 Washington avenue, after 6 p. m. 8 3 tf

WANTED—Girl for general housework and also boy for washing dishes. Apply, Mrs. Hauser, restaurant, 1356 West Front street. 8 2 2

WANTED—Girl for general housework. Apply 1045 Myrtle avenue. 8 2 3

MISCELLANEOUS.

INSURANCE—ALL BRANCHES. AGENT FOR NATIONAL SURETY CO. J. T. VAIL. tf

MASON contractor; repairing work; reasonable. William Bourgeois, 1379 Park avenue; Tel. 417-W. 7 23 1mo

UP-TO-DATE gas and electric fixtures; two-light gas chandelier 95 cents and up; gas and electric chandeliers $2 and up; brackets 15c and up; domes and showers at New York prices; call on us and save money. Naylor & Naylor, 128 North avenue. 6 10 tf

AUTOMOBILE FOR SALE.

American Scout roadster, 1913, fast and classy; condition and appearance like new; $700, half cash, lots or touring car for balance. 159 North avenue; 'Phone 753. 7 30 6

FOR SALE—1913 American Scout roadster, perfect condition; $400; model R Stevens-Duryea, make fine truck, $175; "Little" runabout, perfect condition, $275. Edwin A. Craig, 169 North avenue; 'Phone 793. 8 3 3

FOR SALE OR TO LET.

FOR SALE OR RENT—Attractive modern dwelling near Grant Avenue station, ten rooms, three tile baths; sleeping porch, hot water heat, gas and electricity; large lot; very reasonable price. Harvey R. Linbarger, 197 North avenue; telephone 955, Plainfield, N. J. 6 28 tf m-tu-w

FOR SALE.

FOR SALE—Celery plants, leading varieties; prices reasonable. Thomas Mair, Mountain avenue, near Leland. 7 6 1mo

FOR SALE—Victrola, with over 100 first class records; reasonable. 161 Duer street. 8 3 5

EMPLOYMENT AGENCIES.

READ THIS—Murray's Employment Registry, 326 West Front street, near Grove, for reliable help; fees reduced and very moderate; 'phone 666. 2 13 tf

MRS. KELLER'S Employment Agency, 22 Somerset place, all nationalities. 'Phone 1724. tf

WANTED—TO RENT.

WANTED—To rent, 7 room house with land, on or near city boundary, will furnish reference. Address "Colored Man," care Daily Press. 8 2 3

WANTED TO RENT—Four nice rooms, improvements or use of same, by refined couple. Address L. M. A., care Daily Press. 8 3 2

FOR RENT.

HOUSES, $12 to $50; flats, $10 to $30; stores, $7 upwards. D. McInnes, 318 Grant avenue; tel. 1198. 6 30 tf

WELL located offices to rent in Vanderbeek Building. Apply V. W. Shotwell, 940 West Front street. 7 28 tf

TO LET—Nice four-room flat, water, gas, toilet and tubs; eleven dollars. Thos. Callahan, 300 Richmond street. 7 26 tf

TO LET—Four nicely painted and papered rooms, part improvements; suitable for small family. 221 New street, or inquire 317 East Second street. 7 31 3

TO LET—Large five-room flat, with all improvements except heat. Thos. Callahan, 300 Richmond street. 7 26 tf

FOR RENT—Six-room house on Steiner place. Call 318 East Fifth street. 6 25 tf

TO LET—Seven room house, all improvements. Silbert, jeweler, or 30 Sycamore avenue. 7 12 1mo

FOR RENT—No. 45 Prospect place, next to Washington avenue, 8 rooms and bath; all modern improvements; garage; elegant location; rent reasonable. Inquire 39 Prospect place; 'Phone No. 1305-R. 7 9 tf

TO LET—House, 451 Orchard place, all improvements; heat; rent reasonable. Inquire M. Abrams' shoe store, 229 West Front street. 8 3 3

FOR RENT—Three or four cheap rooms. 321 Park avenue 7 28 3

MOVING PICTURE OR STEREOPTICON SHEET FOR RENT; big enough for the largest hall. Apply Daily Press office. t

TEN-ROOM house, 418 East Second street; all improvements. William Newcorn. 2 11 tf

FOR RENT—Store, corner Watchung avenue and Fifth street, opposite Neuman Brothers' Grocery Store. Apply Neuman Bros. Co. 2 23 tf

MONEY TO LOAN.

MONEY TO LOAN on bond and mortgage. J. T. Vail. tf

TITLES examined for purchases of real estate and bond and mortgage loans; mortgage investments negotiated. Charles J. McNabb, lawyer, 309 Park avenue. 1 4 tf

$1,000 TO $20,000 to loan on bond and mortgage; city property. V. W. Nash, Jr., 221 Park avenue. 7 23 1mo

MONEY TO LOAN—First mortgage security; property centrally located. L. A. Clement, attorney, Babcock building. 3 9 tf

MONEY TO LOAN on mortgage. H. R. Linbarger, 197 North avenue; 'phone 955. tf

MONEY TO LOAN on mortgage. Manning & Curtis, 106 Depot Park. tf

MONEY TO LOAN on bond and mortgage. Mulford, opposite depot. tf

ROOMS AND BOARD.

DESIRABLE second floor room, with board. Mrs. Berrien, 602 Madison avenue. 5 5 tf

THE PLAINFIELD—Very pleasant rooms, with board. Special rates during July and August. 515 Park avenue. 7 14 tf

NICELY furnished rooms; all improvements; in quiet, pleasant home. 'Phone 2478-J. 7 30 1mo

THE WALDORF, 134 Crescent avenue—Suite of rooms with bath; double and single rooms with board. 7 28 1mo

APARTMENTS with private bath; also single room. 312 East Seventh street. 7 16 tf

HELP WANTED—MALE.

WANTED—Strong young colored man to be generally useful in house and on grounds. Apply 145 East Sixth street, during day. 7 31 tf

Mono Storage
WAREHOUSE
North Avenue
OPP. FREIGHT HOUSE
125 East Front Street

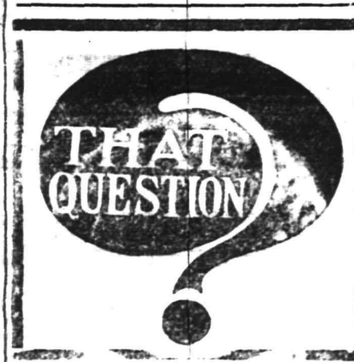

We remove a large portion of the disagreeableness of the MOVING QUESTION, for with our splendid packing service and our MODERN EQUIPMENT we save you work, worry and tedious delays.

We offer the exacting service that leaves nothing to be desired—the service of skilled men working under exacting supervision.

Reasonable rates.

HAND'S EXPRESS CO.
OFFICE 69 SOMERSET STREET

MURRAY'S STORAGE WAREROOMS
THE OLDEST IN THE CITY.
AT 326 TO 332 WEST FRONT ST.
Near Grove St.; all the rooms are separate, airy and dry; large and small, at very moderate prices. Many years' experience in buying, selling, handling, packing and appraising goods.
Auction Rooms at 326 West Front Street.
R. Murray, Auctioneer, 326 West Front St. Phone 666

AUCTIONEERS
THE LEADING
AUCTIONEERS
W. A. SCHORB & CO.
Also Dealers in Second Hand Furniture—Bought and Sold.
120 Madison Av., Jackson Blg
Telephone 2295.

ADVERTISEMENTS
—FOR—
NEW YORK HERALD,
WORLD, TIMES, SUN, JOURNAL
TELEGRAM, AMERICAN,
BROOKLYN EAGLE, GLOBE
—AND—
NEWARK EVENING NEWS
RECEIVED
AT REGULAR OFFICE RATES.
PLAINFIELD DAILY PRESS
No Telephone Orders.
Cash Must Accompany Copy.

ARRIVAL AND DEPARTURE OF MAILS AT PLAINFIELD POSTOFFICE.

May 30th, 1914.

NEW YORK MAILS. Arrive—5:30, 8:40, 9:40, 11:45 a. m., 1:30, 2:30, 5:00, 5:24, 8:20 p. m., 12 midnight. Close—6:30, 7:45, 10:00, 10:45 a. m., 12 noon, 2:0[illegible], 2:50, 5.45, 7:45, 9:00 p. m.

SOMERVILLE AND EASTON. Arrive—8:40, 10:45 a. m., 12:45 and 7:08 p. m. Close—6:30, 7:45 a. m., 1:30, 4:30 p. m.

PHILADELPHIA—Direct. Arrive—5:30, 8:00, 9:40, 11:45 a. m., 12:30, 2:30, 7:00 p. m. Close—6:30, 11:30 a. m., 1:30, 3:50, 4:50, 9:00 p. m.

THROUGH FAST MAIL FOR EAST. Close—12 noon, 2:00, 3:50, 5:45 p. m.

DIRECT THROUGH FAST MAIL FOR WEST. Close—6:30, 11:30 a. m., 1:30, 5:00 and 9:00 p. m.

DIRECT SOUTHERN MAILS. Close—6:30, 11:30 a. m., 1:30, 7:00 and 9:00 p. m.

PENNSYLVANIA. West of Easton. Close—6:30 a. m., 1:30, 5:00, 7:00 p. m.

ELIZABETH—Direct. Arrive—5:30, 8:40 a. m., 1:30, 2:00, 5:20 p. m. Close 7:45, 10:00 a. m., 12 noon, 5:45, 9:00 p. m.

NEWARK—Direct. Arrive—5:30, 8:45 a. m., 1:30, 2:30, 5:20 p. m. Close—6:30, 7:45, 10:45 a. m., 12 noon, 2:50, 3:50, 5:45, 9:00 p. m.

WATCHUNG. Arrive—1.00, 6.45 p. m. Close—8:00 a. m., 5:30 p. m.

WARRENVILLE. Arrive—1:00 p. m. Close—9:00 a. m.

SUNDAY MAILS. Office open from 9.30 to 10:30 a. m.

A. H. HOAGLAND, P. M.

ORGANIZED 1864.
THE
FIRST NATIONAL BANK OF PLAINFIELD
A COMMERCIAL BANK WITH SAVINGS and SAFE DEPOSIT DEPARTMENTS
FOUR PER CENT INTEREST PAID ON SAVINGS ACCOUNTS

Plainfield Transit Bus Line.

Leave Plainfield for South Plainfield—Week days—a6.30, a7.30, 9.00, 11.00, 11.45, 1.00, 2.00, 4.00, 5.00, 6.10, b9.00, 10.20, b11.45. Sundays—9.00, 12.00, 2.00, 4.00, 5.00, 9.00.

Leave South Plainfield for Plainfield—Week days—a7.00, a7.45, 9.20, 10.05, 1.30, 2.30, b4.20, c4.45, 5.30, 7.30, b9.30, 10.50, b11.45. Sundays—9.30, 12.15, 2.30, 4.30, 5.30, 9.30.

Leave Plainfield for Watchung—c6.15, 6.20, d6.45, 8.15, f10.00, b1.00, g3.00, 4.15, g6.20.

Leave Watchung for Plainfield—7.15, e7.30, 9.50, f11.15, b2.20, g3.45, 5.35, g7.20.

Leave Plainfield for Warrenville—d6.45, e6.15, 6.20, f10.00, g3.00, g6.20.

Leave Warrenville for Plainfield—7.00, e7.15, f11.00, g3.30, g7.15.

Leave Plainfield for Stirling—8.15, b1.00, 4.15.

Leave Stirling for Plainfield—9.30, b2.00, 5.15.

Leave Plainfield for Mt. Bethel—e6.15, f10.00, g6.20.

Leave Mt. Bethel for Plainfield—e7.00, f10.45, g7.00.

(a) Except holidays.
(b) Saturdays only.
(c) Except Saturdays.
(d) Daily except Sundays, holidays, Monday mornings, and mornings after holidays.
(e) Monday mornings and mornings after holidays.
(f) Sundays and holidays only.
(g) Saturdays, Sundays and holidays.

R. W. CAMPBELL, Mgr., 310 Park Ave. 'Phone 130 Plainfield.

Every day, through campaigns of classified advertising, "slow-selling" property is sold.

THE GRAND PRIZE AGAIN

THE highest possible award has been conferred upon The Prudential for its wonderful exhibit on Life Insurance and Public Welfare. This time the award is from the Panama-Pacific International Exposition, in recognition of the superior excellence of The Prudential's display of business methods and results. The Prudential has received awards at all the great national and international expositions for many years.

Founded by JOHN F. DRYDEN — Pioneer of Industrial Insurance in America

The Prudential

FORREST F. DRYDEN, President

Do not fail when you to go to San Francisco to visit the Prudential Exhibit in the Palace of Mines and Metallurgy.

Drugs That Cure Your Ills

Drugs to cure must be pure—they must be fresh, also, or they lack remedial virtue. Every drug must be selected with a thorough scientific knowledge of its qualities, and its accordance with a positive standard—ours are.

Bring all your prescriptions here and know that they will be compounded absolutely correctly with standard drugs, by well-trained pharmacists. From the doctor to the dose, our understanding of prescription compounding is all to your benefit.

Weiss' Boro Drug Store

The Rexall Store

Somerset St. and Craig Place. Phone 161

Hamilton Coupons with all purchases.

REAL ESTATE INSURANCE

Harvey R. Linbarger

197 NORTH AVENUE. Telephone 953.

MEN, YOUR VACATION

WHITE SHOES

To get the best styles, the best values, the largest assortments to choose from—come to **Van Arsdale's.**

Get 'em for motoring, yachting, tennis, dancing, for outings of all sorts.

Get 'em with **rubber** or **leather soles** and get 'em *now—as just now is when* you need them.

1.50 to 6.00

VAN ARSDALE'S

127 East Front Street.

Pony Contest Votes.

SERVICE

CAPITAL $100,000

Women with bank accounts are now more numerous, as the great advantage of this method of handling household finances becomes better known.

Our services are at the disposal of such of our women depositors as may need assistance or advice in regard to any banking matter, from opening and keeping accounts properly through all the phases of banking business.

We welcome such accounts and do all in our power to rob such matters of the terrors with which some persons surround them.

THE STATE TRUST COMPANY

Cheques for Travelers—Storage for Silver.

Courtesy Backed by a Strong Organization

If you want to know that you will always be cordially received; if you want to feel that your banker is personally interested in your financial problems; if you want *your money and securities to be in the care of an institution* that stands for strength and conservatism, we invite you to do business with

THE PLAINFIELD TRUST COMPANY

3% interest on checking accounts of $500 or more; 4% on Special Department accounts.

Established 1868.

Paintings, Etchings, Engravings, plain and in color.

Colonial and French Mirrors.

New designs in Picture Frames, in Rosewood, Mahogany, Circassian Walnut; Gold and Gold Powder in Antique; also Hand Carved Frames specially suited for Photographs.

Artists' Materials.

Regilding and Repairing, Paintings and Engravings cleaned and restored; Pictures suitable for a Gift, for the Home, or for the School.

SWAIN'S FINE ART STORE

317 W. FRONT STREET, Plainfield, N. J.

Clothing for Boys

What mother is there that does not wish her boy to look the very best that her means can make him?

We have a smart gathering of light weight suits with extra pants for boys, age 7 to 18. Also Fall Suits which can be worn in any climate are ready at this time. **Prices—$5 to $10.**

These clothes the boy will be proud to wear and the mother will be proud to see on her boy.

Schwed Brothers

Front St. opp. Park Ave.

Over Thirty Years Right Here

We Will Close at 12:30 Saturday During August.

August Furniture Sale

He that would catch Fish must venture his Bait.

Our AUGUST FURNITURE SALE will bring to you the opportunity for making your home more beautiful and more comfortable at a Saving which you would appreciate. Our homes affect our lives in more ways than we realize. You can safely judge a man by his home. The place in which we live reflects our Character. The Wise Man believes in keeping things up.

NOW THE PRICES ARE SHAVED on a large portion of our STOCK, consisting of reliable FURNITURE of QUALITY, which means a Saving to you from ten to twenty per cent. on your purchases.

AN INVITATION IS EXTENDED EVERY ONE TO VISIT THE POWLISON & JONES STORE to see our display of FURNITURE and BEDDING REQUISITES for your home.

We are at your service.

POWLISON & JONES

149-151 E. Front St. Plainfield, N. J.

August Furniture Sale

SECOND WEEK OF WILLETT'S SUMMER SALE

OF OXFORDS & PUMPS

50c TO $1.00 OFF

THIS SEASON'S NEW STYLES, MOST ALL SIZES

COME EARLY, THEY WERE HIT PRETTY HARD LAST WEEK

A. K. WILLETT

107 PARK AVE.

HOTELS.

HOTEL WALDORF

HENRY WINDHAM, Prop.

144 EAST FRONT STREET.

Gottfried Kruger's Extra Beer on draught. Imported Wines, Liquors and Cigars. Hotel accommodations and private Dining-room.

HOTEL SOMERSET

Newly Papered and Painted throughout. Table Board and Rooms by Day or Week.

Piel Bros. and Kruger's Beer on draught.

W. G. FEASTER, Proprietor.

17 Somerset St. Tel. 99

WEINMAN'S CAFE

GENERAL NEWS TICKER.

Stock quotations.

Up to the Minute.

'PHONE 1527.

PAINTERS AND DECORATORS.

James C. Hansen

DECORATOR

Dealer in

PAINTS—OIL—GLASS—VARNISHES, ETC.

141 East Front St., Plainfield, N. J.

Distributor of John W. Masury & Son's Pure Colors, Ready Mixed Paints, Etc.

1915 WALL PAPERS

IMPORTED and AMERICAN GOODS

C. CONOVER & CO

Decorators, Painters and Paperhangers, Window and Plate Glass.

15 Elmwood Place. Tel. 1141

COAL DEALERS.

TenEyck & Harris

Dealers in

LEHIGH VALLEY COAL.

Tel. 2081-J-2, South Plainfield.

Kindling and Grate Wood.

Prompt deliveries. Orders received at

89 SOMERSET STREET.

JOHN MOBUS.

P. O. Box 320. Telephone 2538-J

N. MEYERS & SONS

COAL

COKE AND WOOD

Office tel. 1152-W 177 Watchung Av

Yard tel. 1911-W.

Fourth and Washington Streets.

AUGUST CLEARANCE SALE

Figure What You Save

August is the month that we cut prices down to rock bottom. This is the time to buy. It is your great annual opportunity—a sale that comes but once a year, with every price lowered. Come here so that you can take advantage of these wonderful money-saving **August Sale Bargains.** Come and open an account. Think of the convenience of paying just a little each week or month.

REFRIGERATORS

We have a lot of odd sizes and extra large sizes of the **Guaranteed Double Wall Kind.** This lot includes all styles. Enameled or porcelain lined provision chambers, fitted with refinned wire shelves, all interior parts removable.

$9.50 values, now....$6.98 | $19.00 values, now...$14.75

$13.25 values, now....$9.95 | $26.00 values, now...$19.90

TAPESTRY BRUSSELS RUGS

Every Rug strictly all wool and from the best rug makers in this country.

Size 9x12, seamless; reg. $22, at. **17.75**

Size 8.3x10.6—regular $16.75 . **13.25**

Size 6x9, regular $11.00, at **8.50**

HOMES FURNISHED COMPLETE—LIBERAL TERMS EASY CREDIT—PAY AS YOU GET PAID—WEEKLY OR MONTHLY.

DINING TABLES

42-inch round top Extension Table; extends to 6 foot—heavy pedestal with scroll feet; special at **11.50**

DRESSERS

Golden Oak Dresser, well constructed and finished, 18x30 heavy plate beveled edge mirror; special at **16.50**

MIRON & LIFSON

134 E. FRONT ST. PLAINFIELD, 163-165 FIRST ST. ELIZABETH

Free Auto Deliveries Anywhere. Easy, Liberal Credit.

AUGUST SALE

Whatever your needs may be, either for the House, Porch or Lawn, remember this store has prepared to meet your requirements at our annual reduction sale during July.

Refrigerators, Porch Rockers, Lawn Seats, Door and Window Screens, Hammocks, Swings, Couch Hammocks, Porch Rugs, Lawn Mowers, Porch Screens, House Furnishings, etc.

Trunks, Bags, Suit Cases

You will need one while away on your summer vacation—then why not come here and make your selection now and be prepared for your trip when the time arrives.

L. B. VanCamp

Front & Somerset Sts.

Oh, Those Headaches!

Those dull, heavy headaches that so many women suffer with. They may possibly come from eye strain. 90 per cent. of the headaches are directly caused from defective vision. Let us give you a careful examination free of charge and we will tell you if your eyes are the cause of the trouble.

STILES & CO

Philadelphia Eye Specialists

AT 107 EAST FRONT ST.

EVERY THURSDAY.

Free Consultation.

Hours 10 to 4:30.

TIRE & TUBE REPAIRING

We repair tubes at 25c a patch, and guarantee the work.
One of the best equipped vulcanizing plants in the city.
Section work done at a very low figure.
Come in and get our prices.
Free air at the curb.

PLAINFIELD AUTO TIRE CO.

107 WATCHUNG AVENUE. 7 23 1mo. Phone 1980

PLAINFIELD WINDOW CLEANING COMPANY,

H. MERSTRICH, Prop.

Stores, Offices, Private Residences, New Buildings, Cleaned, Scrubbed and Oiled. Office, 121 Liberty St. Tel. 1945-W.

REAL ESTATE INSURANCE

MANNING & CURTIS

106 DEPOT PARK

Hoagland's Express

W. B. CARKHUFF, Successor.

FURNITURE AND PIANO MOVING

OFFICE, 116 WEST SECOND ST.

Telephone 883.

Recourse to the classified advertising columns constitutes your best resource when some little emergency greets you.

AWNINGS

UPHOLSTERING

WINDOW SHADES

Frank G. Wikoff

721 W. Fourth St. Tel 1746.

B. KIVATINOS

(Successor to Kivatinos & Jelling.)

Fancy Fruits, Choice Confectionery, Nuts, Cigars, etc. We make a specialty of Olive Oil.

811 W. FRONT ST. Tel. 698-W

PLAY SAFE.

Place your insurance in the strong reliable companies that we represent. We always bear in mind that a claim proves to our assured whether or not we have conserved his interests by placing his business where he will get all that is promised him.

FREDERICK A. MARTIN CO.

The Oldest Insurance Agency in This City.

171 NORTH AVENUE Telephone 2304

Insurance Mortgages Real Estate

(Successor to Elston M. French and J. C. Pope & Co. Insurance Agency)

SATURDAY HALF HOLIDAY.

Until September 11, the Daily Press will be published at 1 p. m. on Saturdays. Classified ads. received until noon.

PLAINFIELD DAILY PRESS

THE WEATHER.

Generally fair tonight and Thursday; moderate to fresh southwest to south winds.

Highest yesterday, 72; lowest this morning, 59.

Established May 10, 1887. TEN PAGES PLAINFIELD, NEW JERSEY, WEDNESDAY, AUGUST 4, 1915. TEN PAGES Two Cents a Copy, $5 a Year.

WARSAW GIVEN UP, SAYS BERLIN

But Petrograd Statement Tells of Continued Failure of German Attack.

GERMAN GENERAL LOST

Russian Aviators Attack Constantinople—Turks Claim Advantages on Border of Armenia—Another Belgian Boat Torpedoed.

New York, Aug. 4.—Wireless messages by way of Sayville from Berlin assert that the Russian Legation at The Hague has announced the evacuation of Warsaw.

Petrograd, Aug. 4.—Today's war office statement says:

"During the last three days the enemy made enormous efforts to dislodge us from the sector of the Narew, stretching from Ostralenka to Lomza. In the district of Jodvabno, between the Bohr and Skroda Rivers, the enemy has conducted trench warfare, but through the successful exploding of mines we held the upper hand. On the Pissa-Szkwa front the enemy attacked in force, using western reinforcements. We defeated him and after the enemy rallied it took him a whole week to drive back from the village of Servataka, a single Russian regiment. The fight for possession of the passages of the Narew near Novogrod has not yet really begun."

Berlin, Aug. 4 (Via Amsterdam).—The German military authorities are requisitioning the entire chemical supply of the country for use in ammunition making.

Major General Nicholas Von Below, commander of an infantry brigade in the German army, has been killed in action, it was announced today.

Sofia, Aug. 4.—Russian aviators have attacked Constantinople, dropping a number of bombs on the harbor works.

Constantinople, Aug. 4.—The Turkish war office gave out the following today:

"Our movements have developed successfully in the Tutach region on the border of Armenia and Trans-Caucasia. On Sunday we occupied Russian positions ten miles north of Tutach and also drove the Russians from their positions upon the mountain range 6,900 feet high. On the Dardanelles front there is nothing to report but intermittent artillery duels."

Sultan Mehmed V, who was quite ill a month ago, has quite recovered. An official statement says that he was able to attend a religious ceremony yesterday.

London, Aug. 4.—The Belgian steamship Koothandel has been sunk by a German submarine. A Lloyds despatch reports nine men landed.

Paris, Aug. 4.—Today's French statement says:

"Nothing of importance was reported from Artois during the night, except a combat with grenades north of Chateau De Carleul. In the Argonne the Germans made two attacks, one between hill No. 213, and Fontaine Aux Charmes, and the other in region of Marie Theresa. Everywhere the attacks were repulsed and we threw the enemy into his trenches. In the Vosges hand grenade and petard fighting continued to our advantage on the Linge Kopf Schratzmanelle during the night. We repulsed German counter attacks at Barren Kopf."

DIED IN HOSPITAL.

Following an illness with heart trouble which necessitated his removal to Muhlenberg Hospital, William Watkins, of 663 South Second street, died at that institution last night. He is survived by a wife, who was visiting in Bradley Beach at the time of his death, and funeral arrangements will be made upon her arrival here late today.

DIVORCE DECREE.

A decree nisi of divorce has been entered in the Chancery Court at Trenton in favor of Florence E. Snell, of Westfield, against her husband, Clarence Snell, of North Plainfield. The decree gives Mrs. Snell the right to resume her maiden name. DeMeza & Crane represented the petitioner.

RETURN FROM COAST.

Dr. and Mrs. P. B. Cregar, of Grant avenue, and Mr. and Mrs. Frank Smith, of Madison avenue, have returned home after an extended trip to the coast.

500 STRIKERS RETURN.

Syracuse, N. Y., Aug. 4.—Practically 500 of the 900 strikers at the Massena plant of the Aluminum Company of America returned to work today.

50 LIVES; $3,000,000 PROPERTY LOSS AT ERIE

Death List May Be Higher—City Without Gas or Electricity.

Erie, Pa., Aug. 4.—The death list resulting from the storm and flood which swept Erie last night was estimated at between 50 and 60 by Coroner Hanley this morning. The deaths may run to nearly 100, he stated.

The property damage will run between $3,000,000 and $5,000,000. Several big plants got the full force of the onrush of water that came down the valley of Mill Creek last night. The flood was caused by the bursting of Glenwood Dam, and the overflowing of Mill Creek.

No gas or electricity was available today and newspapers were set with hand type.

The flood was worst in the Mill Creek Valley. The stream runs through the centre of the city. Four Mile Creek also ran wild. At the mouth of Four Mile Creek is the summer park of that name. All buildings there, theatre, refreshment hall and several amusement places, were swept over the high bluff into the lake. A company of twelve vaudeville artists lost everything and narrowly escaped with their lives. Communication with the surrounding country is cut off, but it is believed that the loss is confined to the city of Erie and near vicinity.

On East Tenth street, one and a half blocks from State street, debris was piled twenty feet high today. It consisted of parts of broken frame dwellings. On East Eleventh street a house was deposited squarely on the street railway tracks. Almost the same conditions prevailed on the cross streets for a distance of two miles.

The first fireman to lose his life in the rescue work of the flood early today, was John Donovan, pipe man of Engine Company No. 1, who went down in saving Fire Chief John J. McMahon, when a house in which they were working collapsed. His body was recovered.

The Jarecki iron plant, near the heart of the flooded district, has been turned into a temporary morgue.

Whole families are missing in the flood zone, which is 200 yards wide through the residence and business district.

BOYS FREE ON BAIL HERE ARE FINED IN BOROUGH

After being released on bail yesterday afternoon, Joseph Vitelli and Cecil Harvey, the two boys who were held for the grand jury on a charge of attacking two girls Friday night, were arrested at the Plainfield police station by Marshal John Herrmann, of the North Plainfield police force, and in company with Vincent Mullen and Michael Cantor were taken across the brook to answer to a similar charge preferred by three girls. Cantor and Mullen secured bail and were released, but Vitelli and Harvey had to spend the night in jail.

In court this morning all four pleaded guilty to the charge, and the case was quickly disposed of. Vitelli and Harvey were fined ten dollars each, while Cantor and Mullen were allowed to go on suspended sentence. The charge against them was indecent conduct.

The complainants in the case are not known outside police circles. While the girls signified a willingness to appear in court and testify if they were needed, the boys pleaded guilty and saved them the publicity.

EXCURSION TOMORROW.

The fourth summer excursion from this city to Asbury Park and Ocean Grove will be run under the auspices of the Sunday-schools of the First Presbyterian, Congregational and Park Avenue Baptist churches. A large number of tickets have been sold for the annual outing, and indications point to a great crowd. The trains will leave in two sections, leaving Dunellen at 8:04 and Plainfield at 8:15 a. m. Stops at Clinton and Grant avenues will be made to accommodate residents of the West End section of the city. The Plainfielders will leave the shore at 6:40 o'clock.

SON FOR MR. & MRS. BUTTFIELD.

Mr. and Mrs. Marson Buttfield, of Rockview avenue, are receiving congratulations upon the arrival of a son at their home, last night. Both mother and baby are reported as doing well. Mrs. Buttfield is the daughter of former Mayor William L. Saunders, and the baby is his first grandson, although he has two granddaughters, their mother being Mrs. Maxwell E. Perkins.

Mrs. Emily Wilkinson, of Truell Court, has returned from a week's visit with her sister in Philadelphia.

Advertise in the Daily Press.

POND OFFICIALS GRANT DEMANDS

Machinists at That Shop Get Satisfactory Settlement. With Eight-hour Day.

SAURER'S ADJUSTMENT

New Statement Issued by This Concern—Optimistic Outlook — Big Mass Meeting Called for Tomorrow Night to Receive Reports.

Giving further emphasis to the belief that the demands of 1,800 Plainfield machinists for an eight-hour day will be met by all local factory superintendents before the week, is out, the Niles-Bement-Pond Company announced last night that the request for a shorter day would not only be met, but that a ten per cent. wage increase would also be granted. The 800 employes of the concern received official notice of the agreement before they quit work yesterday, and a wave of optimism overspread the machinist element in this city last night. The concern has also agreed to pay for overtime work on a time and one-half basis and to pay double time for Sunday and Saturday afternoon work.

When J. J. Keppler, vice-president of the International Machinists' Union; Thomas E. Carroll, a representative of the same organization, who has been stationed in Plainfield, and Hugh Riley, business agent of District 47, called at the Pond shop for a conference with the officials last Monday they were given to understand that the demand would be taken under consideration and that a decision would be forthcoming before the meeting of machinists tomorrow night. In speaking of the agreement this morning Carroll classed it as being entirely satisfactory and praised the management for its generous treatment of its employes and the courtesy it extended to the machinists' committee Monday.

(Continued on page 5.)

JESS WILLARD COMING TO PLAINFIELD ON AUGUST 20

Plainfielders will have an opportunity to give "Jess" Willard, the world's champion heavyweight prizefighter, the "once over" on Friday, August 20, for on that date he will be here with the 101 Ranch Wild West Show. The license and lot for the show were procured yesterday afternoon by A. C. Robinson, the local representative of the Newark Poster Advertising Company, who was requested to do so by the company. Willard has been drawing enormous crowds all over the country, and it is said that the show is making more money than any other on the road this year. He boxes three rounds each day in the concert following the main show, and also appears for a brief time during the regular wild west performance. The show, which is the largest wild west in the country, will give two performances on the "Count" VanNess property, in the East End, where the Ringling show was given in May.

TRAINED NURSE WINS IN PROCTOR VICTROLA CONTEST

Miss Lena J. Watt, a trained nurse, residing at 675 West Seventh street, was the winner of the victrola, which was given jointly by Proctor's Theatre and Manager Willard, of the Mathushek Piano Company, in the guessing contest completed last night at Proctor's Theatre. The number of the machine was taken off some weeks ago and deposited in a sealed envelope in the vault of the City National Bank. Then the patrons of Proctor's were requested to register their guess as to the number. The contest closed on Monday night, some 5,000 people having tried for the prize. When the envelope was opened last night it was announced that the number was 115,626. Manager Sanderson called for any person in the audience who might have that number, and there was no response. He then called for numbers near to that, and Miss Watt's claim was put in with 115,628. William Feiring, Jr., of 19 Craig place, had the next nearest guess, 115,621 and Manager Willard decided to give him a smaller machine as a consolation prize.

Atlantic City $2.50 Excursion.

Sunday, August 8, and every other Sunday until September 5, incl., via New Jersey central, leaves Plainfield 7.58, Dunellen 7.50, Bound Brook 7.42, Somerville 7.32 a. m.—Adv.

8 4 -6 ***

—We close all day every Thursday during August. Fred H. Firstbrook, 116 West Front street.—Adv.

8 2 2 ***

HEALTH BOARD HAS ORDERED INQUIRY

Indignation Awakened Over Transfer of Contagious Disease Victim.

Indignation over the action of some individual, the identity of whom at the present time is mere theory, caused the members of the Board of Health at the monthly meeting last night to order Health Officer Randolph Chandler and his corps of assistants to take drastic steps to place the responsibility for sending a contagious disease victim to Muhlenberg Hospital in a public ambulance. The Board is greatly concerned over the danger Patrolmen John Henderschott and John Fritts, and in fact, the entire police force, was put to Monday night when Albert Baker, young son of Mr. and Mrs. Albert Baker, of 440 West Fifth street, was removed to the institution in the ambulance while a sufferer from scarlet fever.

It is evident from information thus far secured by Health Officer Chandler that every attempt is being made by the guilty party to shift the blame to someone else and it is also believed by the Health Department that certain individuals have not been truthful when questioned. The possibility of a re-occurrence of the incident has inspired the Board to work as a unit to fathom out the guilty party and it is expected that prosecution will follow.

After the happening was reported to him Health Officer Chandler took immediate steps to prevent the spread of the disease and to his work is attributed the fact that thus far neither of the policemen exposed to the disease have become infected. The ambulance was also thoroughly fumigated and no further developments in the spread of the disease are anticipated.

ST. MARY'S CLUB HOLDS A BIRTHDAY

Many Members Observe Their Natal Day Anniversaries in T. A. B. Hall.

The third birthday social given by St. Mary's Social Club in honor of the members of the club whose natal days occur during this month was enjoyed by a large number of young people at T. A. B. Hall, last night. Games, refreshments and dancing were the main features of the evening. The young women guests were each awarded a birthday token from their sister members. The following were honored: The Misses Catherine Powers, Emma Sullivan, Alice McAfee, Helen McCauley, Catherine McCauley, Minnie Smith, Agnes Griffen, Julia Leahy, Mrs. Michael O'Keefe and Mrs. Harry Forristel.

The committee in charge of the arrangements consisted of the Misses Jennie Higgins, Marion Harrington, Tessie Mara, Agnes Mahoney and May Murray.

Announcement was made at the gathering that the play which proved such a success here several weeks ago, entitled "Popping the Question," will be repeated at the Stony Hill church hall, on Wednesday evening, July 18. A large delegation of local young people have signified their intention of accompanying the thespians.

WELL KNOWN WEST END WOMAN DIES SUDDENLY

Mrs. Nora Edmundson, a well-known West End resident, died suddenly at the home of her daughter, Mrs. Michael Nevins, 830 West Third street, at 10 o'clock 1st night. Although she had been ill for about a year, her death was entirely unexpected, and came as a severe shock to her relatives and many friends.

She is survived by two daughters, Mrs. Nevins and Mrs. Frank Terry, of Somerset street; also, one son, William Edmundson, of this city. The funeral will be held at the daughter's home Friday morning at 8:30 o'clock, and in St. Mary's church at 9 o'clock. Interment will be made in St. Mary's cemetery.

MAYOR CALKINS AWAY.

Mayor Leighton Calkins has left for Gloucester, Mass., for his annual outing. He will be away about three weeks and during this time, President George Clay, of the Common Council, will be the acting chief executive for the city.

—Beginning this week, the store of Neumann Brothers Company, Watchung avenue and Fifth street, will close on Saturday evenings during August at 5 o'clock. Open all day Thursday.—Adv.

3 3 3 ***

MANY STORES TO CLOSE TOMORROW

Leading Merchants, Except Those Closing Saturday Afternoons, to Give Holiday.

EXCURSION TO ASBURY

First Presbyterian, Congregational and Park Avenue Baptist Sunday Schools Go to Shore—List of Business Men Who Will Close.

Tomorrow will be merchants' holiday in Plainfield and the city will present a deserted appearance with the sixty or seventy business places closed. Of course, those who are to be benefitted by the closing plan hope for nice weather and an opportunity to enjoy their holiday.

Thursday closing in Plainfield has been adopted this year to an extent never known here before. Not only are the dry goods, shoe, men's furnishing and stationery stores to close all day Thursday during this month, but several butcher and grocery stores joined in the combination and will grant their clerks every Thursday this month as a holiday. Thursday was selected in preference to any other day of the week because most of the one-day excursions out of Plainfield this year go on Thursday. That day was therefore selected instead of Tuesday or Wednesday.

Altogether forty merchants, exclusive of butchers and grocers, and many of the latter, have joined in the Thursday closing plan, making about sixty places of business which will be closed all day tomorrow. For that reason the excursion of the First Presbyterian, Congregational and Park Avenue Baptist Sunday-schools to Asbury Park and Ocean Grove tomorrow will no doubt be patronized by a large number of clerks and other employes who will enjoy the first Thursday holiday of the four they will be given this summer.

(Continued on page 5.)

DEDOOD AND WOMAN HELD FOR THE GRAND JURY

Arraigned before Judge DeMeza in the city police court this morning, Ysbrand DeDood, proprietor of the Keller Cleaning Company, and Grace Gables were held in $200 bail each to await the action of the Grand Jury. They were both charged with a serious offense, being represented in court by Martin Stutsman. William Newcorn, attorney for Mrs. DeDood, appeared to represent her interests in the case.

During the court proceding this morning Judge DeMeza became greatly incensed over the attitude assumed by the Gables woman and ordered her to leave the courtroom. The defendant assumed a defiant attitude, and persisted in snickering throughout the session.

On behalf of his clients, Mr. Stutsman waived examination and asked that bail be fixed to insure appearanec before the Grand Jury. The arrrest of the pair was engineered by Constable George York several weeks ago at the request of Mrs. DeDood.

PLAN COUNTRY STORE BY ST. JOSEPH WOMEN'S LEAGUE

The annual "Country Store" given under the auspices of the Women's League of St. Joseph's church, will be given about the middle of September, the committee in charge of the affair promising many novel features for this year's event. A large number of prizes have been contributed, and those attendants getting the lucky door tickets will receive the awards. Members of the league feel highly enthusiastic over the progress made in the plans, which were discussed at the monthly meeting of the league held in the new hall last Monday.

The president of the league urged each member to co-operate with the committee in charge to make the affair a success. Funds from the event will be used for the philanthropic work conducted by the society throughout the year, for which large sums of money are needed.

THOUGHT THERE WAS FIRE.

The North Plainfield fire gong, sounding at irregular intervals this morning during the wind storm which followed the rain, drew a crowd to the firehouse on Somerset street. The frequent sounding of the gong was caused by the wire striking limbs of trees.

—Beginning this week the store of Neumann Brothers Company, Watchung avenue and Fifth street, will close on Saturday evenings during August at 5 o'clock. Open all day Thursday.—Adv.

3 3 3 ***

HEAVIEST RAINFALL IN YEARS FLOODS CITY AND SUBURBS; WHOLE BLOCKS UNDER WATER

CELLARS FILLED, BRIDGES WASHED AWAY, TROLLEY SERVICE AT A STANDSTILL AND MANY STREETS IMPASSABLE.

NO ESTIMATE OF PROPERTY LOSS YET AVAILABLE

Feltville Dam Reported to Have Gone Out—Railroad Trains Pass Through Three Feet of Water at Fanwood—Small Boys Make Merry in Improvised Lakes—Scott Press Works Put Out of Business by Flooded Boiler Room—Total Rainfall Nearly Four Inches and August Normal Has Already Been Exceeded.

Damage and devastation to an inestimable amount was wrought throughout this section of New Jersey during the early hours of this morning by the worst wind and rainstorm that has visited the State in years. Setting a rainfall record that will probably remain untouched for some time to come, the deluge left destruction in its wake which when all returns are received will amount to thousands of dollars. From 8 o'clock last night up to the time the storm abated this morning the record reached 3.90 inches, bringing the total rainfall mark for the four days of August up to 6.47 inches, which exceeds by 1.60 inches the normal mark for the month. The cloudburst of today brought the total rainfall for 1945 up to 19.32 inches, which is within 10.20 inches of the normal for the entire year, 48.32 inches, with the better part of five months yet to be included.

Plainfield's oldest residents declared this morning that the water had risen to a higher level than it had reached before in a quarter of a century and up to noon-time traffic had not resumed its normal schedule. It is the opinion of experts that days will be required to restore passable conditions on country roads, and even on some of the outlying thoroughfares within Plainfield's borders.

Much of the eastern section of the city is still under water, as are also parts of the city's surrounding suburbs. Bridges have been inundated, trees uprooted and limbs torn from trunks, telegraph poles and wires are down, and cellars flooded. Residents of Plainfield who have lived here for twenty-five years stated this morning that in many cases they have today experienced their first cases of being visited by cellar floods. For several hours prior to the welcome let-up this morning a gale of great velocity drove the rain through the city in sheets, walking was rendered practically impossible, horse-drawn and motor-propelled vehicles navigated through the flooded streams with the utmost difficulty, using the greatest precaution, trolley schedules are an unheard-of thing today, and communication coming from the outskirts carries with it tales of distress from all quarters.

GREENBROOK CHOKED.

The overflow from Greenbrook surged down through the eastern section of the city and persons living between Watchung avenue and the city limits were forced in many cases to keep within doors. Those who ventured out waded through miniature lakes of water with the aid of ingenious devices and in many instances were unable to get back to their starting places. The rise of the brook has made its course practically indefinable and it runs through yards and streets at random. The territory south of Fifth street and east of Park avenue, and east of Watchung avenue is impassable in spots. The streets are covered by four feet of water in some instances.

FACTORY FLOODED.

The engine room at the Scott Printing Press Company was flooded and the entire force was compelled to abandon work this morning. In various other factories, business houses and private dwellings similar conditions are making themselves keenly felt. In speaking to a Daily Press reporter this morning, V. W. Nash, Sr., of Prospect avenue, declared that

(Continued on page 4.)

Saxon Roadster.

We are just beginning to realize the remarkable merit of this car. One of our customers drove to Cape May and back, about 300 miles, at a cost of $1.62 for gas and oil. Price $395, plus $25 freight. Stryker's Garage, next to station.—Adv. 7 28 3-w ***

—Beginning this week, the store of Neumann Brothers Company, Watchung avenue and Fifth street, will close on Saturday evenings during August at 5 o'clock. Open all day Thursday.—Adv.

3 3 3 ***

HARVEY ROTHBERG IS FULL FLEDGED LAWYER

Local Young Man, by Own Efforts, Has Secured Coveted Degree.

I. Haryev Rothberg, son of Mr. and Mrs. Kalmen Rothberg, of Madison avenue, has received notification that he has passed the bar entrance examinations in New York State. Mr. Rothberg took his examinations June 22 and 23, and received his formal notification on Monday.

Mr. Rothberg is well known in Plainfield, where his career has been watched with considerable satisfaction by his many friends. He is a graduate of the Plainfield High School, class of '08; of Amherst College with the degree of A. B. in '12; Columbia University (A. M.) in February, 15, and the Columbia Law School as an L. L. B. in June, '15.

Since entering the law school at Columbia, Mr. Rothberg has been living in New York. He is president of the New Jersey Club of Columbia University, a member of the White Mast Court, of the Menorah Society, of Alpna Chapter, Phi Sigma Delta fraternity, Amherst Alumni Association, Columbia Law School Association, Independent Order B'nai Brith and the Sally Beeber Educational League.

While honors came to Mr. Rothbegr in such large numbers, he worked his way through school and college and his friends are proud of his achievement. While attending the Plainfield High School he was a newsboy in the employ of Laing & Stout. He received his early training in the law in the office of former Judge William Newcorn, of this city, and while attending the Columbia Law School still clerked in Judge Newcorn's office and commuted to and from New York.

Mr. Rothberg's twin sister is Mrs. Alexander Kramer. She also graduater from the Plainfield High School in the class of '08 and took a course in the Trenton Normal School, teaching in Newark until she married.

MISS M'CLYMONT LEAVES FOR THE PACIFIC COAST

Miss Dorothy MacClymont, daughter of Mr. and Mrs. W. E. MacClymont, of 17 Woodbine avenue, leaves this city tomorrow for an indefinite stay in the West, as the companion of Mrs. P. G. Case, of Los Angeles. Mrs. Case is at present visiting in New York city and the two will leave that place tomorrow. After visiting all the principal cities of the west, the Panama-Pacific Exposition, and the San Diego Exposition, the two will make their permanent home in Seattle, Washington, where Miss MacClymont's father is located at present.

Miss MacClymont, who was a graduate of the Plainfield Seminary, this year, has a host of friends in the younger set of the city and borough, who extend her the best of wishes.

POLICE VACATIONS.

Lieutenant Maurice Higgins, the local police officer, who claims to have a record for change in titles that closely rivals the women's fashion shifting, started today on his annual vacation. He will spend the time in Atlantic City. Patrol Driver Thomas O'Gorman left yesterday for Bermuda to spend his vacation.

THE TEMPERATURE.

The temperature report from The State Trust Company today is as follows: 9 a. m., 71 degrees; 11 a. m., 72 degrees; 1 p. m., 75 degrees.

DUNELLEN

All the Happenings of the Day In Plainfield's Hustling Suburb.

John F. Dineen returned to Brooklyn last evening, after a visit since Monday evening at the home of his parents, Mr. and Mrs. Charles Dineen, on Washington avenue.

The home of William Hinkey on Dunellen avenue has been newly painted

Miss Margaret Moynihan has resumed her duties as bookkeeper in the office of M. T. Moynihan, Inc., after an illness of several weeks.

NOMINATED OFFICERS.

At the first open meeting of the Auxiliary Camp of the P. O. S. of A., the following officers were nominated: Mrs. Anna Wyckoff, of Plainfield, past president; James Teeling, assistant past president; Mrs. James Teeling, president; William Shively, assistant president; Mrs. Goldson W. Smalley, vice president; Mrs. Samuel M. Titus, assistant vice president; Mrs. Edward Shively, recording secretary; Miss Blanche Teeling, assistant recording secretary; Peter Benson, financial secretary; Mrs. Elizabeth Updyke and Francis Teeling, treasurer; Mrs. William Smalley, conductor; Mrs. Elizabeth Updyke, assistant conductor; Frederick T. Gary and Emil A. Vogel, guardians; Edward Shively, sentinel; Mrs. William Smalley, Mrs. James Teeling and Samuel M. Titus, trustees.

The meeting at which the camp will be instituted in general will be held in W. G. Holton Hall on Friday evening, August 13. The meeting will be addressed by George W. Smith, of Phillipsburg, who is the national secretary, and a full degree team will be present from Jersey City to perform the ceremonies.

The charter members of the camp number about thirty-five. The second and fourth Fridays of each month have been designated as regular meeting nights.

Mrs. Michael Higgins, of New York, was entertained by Mrs. Daniel P. Sullivan, of Dunellen avenue, over the week-end.

Leslie Apps spent the week-end at Boynton Beach.

Mrs. Mary McVey and daughter, of Brooklyn, who have been spending the last three weeks with Mr. and Mrs. George M. Miller, of Plainfield, spent the week-end in the borough visiting Mr. and Mrs. M. L. Frescoln, of New Market road. Other visitors at the Frescoln home over Sunday were Mrs. McVey's mother and brother, Mrs. William Bucklin and Thomas Bucklin, respectively, also of Brooklyn.

Miss Lauretta Thornton, of South Plainfield, has been visiting her grandparents, Mr. and Mrs. Peter Nagel, of Prospect avenue.

Mr. and Mrs. Marshall Henry, of Washington avenue, returned yesterday from Blairstown, where they had been visiting Mrs. Henry's brother, John Conklin, since Sunday.

H. Clifford Smith and family and Mrs. S. Purkiss and sons, George and Alfred, are camping at Boynton Beach for the remainder of the summer. Mr. Smith and George Purkiss make the trip each evening to Boynton Beach in Purkiss' car.

Mrs. Elizabeth Burns, of Brooklyn, is spending two weeks in the borough as the guest of Mr. and Mrs. Charles Dineen, of Washington avenue.

William Victorson, son of Mr. and Mrs. Oscar Victorson, of First street, is getting along very nicely following an operation in the German Hospital, New York city, Saturday. The operation was a delicate one and the numerous friends of the young man will be glad to know that it appears to have been very successful. If all continues to go well he should be able to leave the hospital in two weeks.

Thomas Walker, of North avenue, has resigned his position in the office of the Pathe Freres Motion Picture factory at Bound Brook

Contractor and Mrs. Otis M. Webber entertained Mrs. Thomas Eiseman and William Walker, of Plainfield, Sunday.

Contractors Kirchner and Vogt have completed their contract of repairing the steeple of the Presbyterian church.

Miss Nora Bird, of Washington avenue, is spending the month with her sister, Mrs. Harry Read, at Blairstown.

Contractor John Kinney is redecorating the walls of the parsonage of the Presbyterian church during the absence of the pastor and his family, who are spending the month at Island Heights. Other improvements will be the laying of hardwood floors in several of the rooms. The firm of Kirchner & Vogt has the latter contract.

Mr. and Mrs. George Heaume and child, of Front street, spent Sunday at Brighton Beach.

Sylvester Teiple, of Penfield place, is spending his annual vacation at Chrune Lake, New York.

WANT COUNTRY CLUB.

The idea of a country club for Dunellen is again being agitated. The present plan provides for the purchase of a piece of property of sufficient size to accommodate a small clubhouse and tennis courts. The house to be built in such a manner as to permit of ready enlargement as the growth of the town and the demand for a club warrant.

Those back of the project have made numerous inquiries among other New Jersey towns and have found flourishing clubs in communities of much smaller population and of no greater wealth than Dunellen.

This borough is growing rapidly and the need of a social centre of this character is becoming more urgent from year to year. Aside from the advantage to the individual, the borough itself, in order to secure its share of home-seekers, must keep abreast of the times, especially in a matter which is of such interest to the average suburbanite.

The plan is feasible, the need is urgent and other towns can so easily support such a project there is nothing to prevent Dunellen from doing so. Be a booster.

Mr. and Mrs. Charles Dineen, of Washington avenue, entertained their daughters, Sister Mary Claudia, of Burlington, and Sister Mary Charles, of South Amboy, Monday.

Miss Charlotte Anderson has returned to her home in Newark, after spending two weeks in the borough as the guest of Mr. and Mrs. W. K. Hartpence, of New Market road.

A bouncing son arrived to gladden the home of Mr. and Mrs. John G. Woodring, on Front street, Monday evening. According to last reports both mother and son are doing nicely.

TIERNY—DINEEN.

Miss Kathryn Rose Dineen, daughter of Mr. and Mrs. Charles Dineen, of Washington avenue, was united in marriage to Hugh Tierny, son of Dominic Tierny, of Brooklyn, by Rev. E. J. Dunphy at a nuptial mass at 6 o'clock yesterday morning at St. John's church. Only the immediate relatives of the bride and bridegroom were present at the wedding.

The bride was given in marriage by her father. She wore a gown of white crepe meteor and a hat to match. She carried a prayer book, with cover of solid ivory, and was attended by her sister, Miss Margaret, who wore white georgetta crepe over white satin and carried a pearl rosary. Dominic Tierny, Jr., brother of the bridegroom, acted as best man.

The bride's gift to the bridesmaid was a solid gold bracelet and the groom presented the best man with gold cuff links.

After a short honeymoon Mr. and Mrs. Tierny will reside in Brooklyn. The groom holds a responsible position in New York city.

Miss Lillian Garretson, the local assistant postmistress, has been detained from her duties by malaria.

Mr. and Mrs. Martin Bowman and family, of Front street, accompanied by Mr. Bowman's sister, Miss Louise Bowman, of Plainfield, leave on Saturday for Manasquan, where they will remain over Labor Day.

Rev. D. W. C. Ramsay, pastor of the local M. E. church, who is enjoying his annual vacation, will occupy the pulpit of the Methodist church at Somerville this Sunday.

Miss Edith Ruple, of Flemington, drove to the borough yesterday to spend several days with Mrs. William A. Craig, of Second street.

Dr. James Calhoun, of Atlanta, Georgia, an eye and ear specialist, is spending a week in the borough visiting his cousins, William A. Craig, of Second street, and Councilman Robert S. Craig, of Lincoln avenue.

Leo Logan, Benjamin Cole and George Martin have returned from their canoe trip to Princeton, at which place they camped for several days.

L. T. Churchill, who is engineer of Garwood as well as this place, attended the meeting of the Garwood Common Council at Garwood last evening.

Mr. and Mrs. William Yeomans, of North avenue, spent yesterday in New York.

Walter S. Craig, of New Market road, has been confined to his bed since Tuesday, suffering with lumbago.

The Ladies' Aid Society, of the Presbyterian church, will hold a picnic at Washington Rock all day tomorrow. An auto truck will leave Washington Park for the foot of the mountains at 9 o'clock.

PAINFUL ACCIDENT.

James Teeling, of Dunellen avenue, who is a member of the carpentry force of the Central Railroad, was the victim of a painful accident Monday morning, while working on the Lehigh and Wilkesbarre Coal trestle near Ferry street, Newark. Mr. Teeling slipped and his right limb went through the sleepers of the trestle, scraping his shin from a little above his ankle almost to the knee.

This occurred about 8:30 and Mr. Teeling, not feeling the bad effects of his injury at first, resumed his duties after resting several minutes. At 10:30, however, he was obliged to quit work by the pain his injury caused him. While waiting for the train to bring him home he examined his limb and found that it had swollen to an enormous size. The trip home was a very trying one and it was all he could do to manage to make it.

Dr. Cooley is treating Mr Teeling and the prospects are that he will not be able to return to work before the expiration of two weeks at least.

GLADYS RANDOLPH.

After an illness of only a few days, Gladys Randolph, daughter of Mr. and Mrs. Richard Randolph, of Jefferson avenue, died at her home at 1 o'clock yesterday afternoon.

Another daughter, Evelyn, eight years old, is lying critically ill and the mother is prostrated. The funeral of little Gladys will be held from the home at 2:30 o'clock tomorrow afternoon. Rev. D. W. C. Ramsay, pastor of the Methodist church, will be in charge of the service.

South Plainfield.

The monthly meeting of the United Association of Drop Forgers, Dye Sinkers and Trimmer Makers was held in Washington Hall last night.

Miss Nellie Harlow, who has been spending a few weeks with her aunt, in New York, has returned.

Rev. J. J. Allen has returned from Easton, where he occupied his father's pulpit, Sunday evening.

James Tharp has returned home after being the guest of his son, Harry Herb, of Easton.

Miss Katherine Day is now able to be about again after her recent illness.

Mr. and Mrs. Albert Kordak are the parents of a young daughter, born last week.

George Teeple, of Bound Brook, is spending a few days with Mr. and Mrs. Melvin Teeple.

Miss Nellie Murphy, of Plainfield, is spending a month with her sister, Mrs. Michael Day.

Mrs. George Rolande, who is in Muhlenberg Hospital, is reported as slightly improved.

Tickets are selling fast for the picnic to be held at Lakeside Park, August 14, for the benefit of the Sacred Heart church.

Mr. and Mrs. Charles Ruth, of Mechanicsburg, Pa., are making their home with Mrs. Shurig. Mr. Ruth is a drop forger at Spicers and expects to move his furniture here shortly.

Mr. and Mrs. Walter Downing and son, Walter, have returned to their home in Brooklyn, after spending a month with Mrs. Downing's parents, Mr. and Mrs. Frank Sliviter.

Mrs. Adolph Steengraf, Sr., is slowly recovering from her recent serious illness.

Mr. and Mrs. Melvin Shrope have returned home after spending a few days with Mrs. Shrope's sister, Mrs. Harry Wilhelm, of Easton.

Mr. and Mrs. George Steengraf and daughter, Marion, have returned to their home in New York, after being the guests of Mr. Steengraf's parents, Mr. and Mrs. Adolph Steengraf, Sr.

'Plains & Fanwood.

The Ladies' Aid of the Episcopal church is conducting its annual summer sale between the hours of 3 and 6 this afternoon. Cake, candy and ice cream will also be on sale, and tea will be served.

Rev. J. Madison Hare will be in charge of the weekly prayer meeting in the Baptist church tonight.

Mrs. Livingston, of Pennsylvania, is visiting her parents, Mr. and Mrs. Abraham Wade, of Stanberry avenue.

Miss Emma Elliot, of Park avenue, has returned home from visiting at Red Bank.

Miss Marion Todd, of Warwick, N. Y., is visiting friends in the borough, where she formerly resided.

Mr. and Mrs. James Buckley and daughter, of Front street, have left for the Thousand Islands, where they expect to remain until about the middle of September.

The windows of two 'Plains stores, those of Joseph Abert and Frank Anson, will have cups for the "community picnic" on exhibition. Anson's window will hold the silver loving cups donated by the Fanwood Lumber and Supply Co. for the boys' meet, and that donated by the Fanwood Stone Crushing Co. for the girls' meet. The medals for the various events will also be on display. The other store will show the prizes for the junior meet, which, as those who will participate will be mostly Boy Scouts, will include a compass, scout knife, hatchet and other scout equipment.

The photo play, "The Mystery of Mary," which includes a number of local scenes taken at Central Railroad of New Jersey station last spring, will be shown at a Plainfield motion picture house in the near future.

Camp Endeavor, on the mountain in back of the 'Plains, is having one of the most successful seasons of its history this year, and will be filled to capacity until Labor Day. So great has been the number of children that are to be sent there that the two weeks' stay of each allotment has been reduced to ten days, and in this way about a hundred more children will be accommodated. The State superintenent of Endeavor camps was a visitor last week and expressed approval of the work done.

William Lindsey and family have returned to their home on Forest road after vacationing at Brighton Beach.

Copies of the recently adopted junk dealers' ordinance have been placed in various places in the borough. The ordinance goes into effect on September 1, and after then peddlers, hawkers and all sorts of traveling amusement shows wil have to pay to do business with residents by taking out licenses, the price depending on the line of business being done.

"Nibs" hand has earned a berth as regular catcher on the Worcester team, of the New England League, by his consistent batting and all-around playing. He is sticking at a .300 clip, and has broken up many games by healthy wallops, his specialty being two or three-baggers.

German Valley. and Chester

Mrs. Frederick Horton returned Monday night from a visit to her son-in-law and daughter, Mr. and Mrs. Gilbert Ader, of Rockaway, and her brother and sister-in-law, Mr. and Mrs. Frederick Fowler, of Boonton.

Miss Janis James returned Saturday from a two weeks' visit to her grandparents, Mr. and Mrs. Thomas James, of Philadelphia.

Mr. and Mrs. Edward Garrabrant, of Mendham, and Mrs. Garrabrant's sister, Miss Emma Nunn, of Phillipsburg, visited the latter's parents, Mr. and Mrs. Theodore Nunn, Sunday.

Lewis Dufford, steward of the Morris Plains Almshouse, has concluded a visit in town.

Albert Kless, Sr., of Irvington, was a week-end visitor of his sons, Albert Jr., and William Kless.

Mr. and Mrs. William Hagaman, of Jersey City, are guests this week of Mr. and Mrs. John W. Jarvis.

Mr. and Mrs. David C. Farley visited Sunday at Mountainville Mr. Farley's mother.

Miss Ruth G. Wiley left Monday for a ten-day stay at Fair Haven and Atlantic Highlands.

Mr. and Mrs. Andrew Stephens, of Newark, were Sunday guests of Mr. and Mrs. Charles B. Hendershot.

Miss Edna Fitzherbert returned Monday to Succasunna after visiting Miss Lillian W. Downs.

Daniel Howell, while walking in his sleep Sunday night, ran his hand through a window pane, cutting it.

In the recent championship game of quoits between Rev. Thomas T. Crawford and Victor E. Boell, of Morristown, and William Dee and Frank Thomas, of Chester, the latter won by 100 to 69. The latter pair also beat the former three out of four twenty-one point games.

Mrs. Rachel Seals, of Plainfield, concluded a ten-day visit yesterday to Mr. and Mrs. William H. Barker.

Mrs. William Hunt, of Newark, is visiting her parents, Mr. and Mrs. Daniel Hughson.

The Young People's Society of the Congregational church met last night at the home if its president, Mrs. Daniel H. Skellenger, of West Main street.

Mr. and Mrs. William Strait, of New York, are guests of Mr. and Mrs. Austin S. Young.

The Woman's Home and Foreign Missionary Society of the Presbyterian church will hold its annual meeting this afternoon.

Jacob and Stephen Rourk are spending the week with Mr. and Mrs. Joseph Trippett, of New York.

Frank Lewis, of Irvington, is spending a few days with his family at the home of Reuben C. Carlisle.

Miss Mildred V. Geddis, of Newark, was a week-end visitors to Mrs. George B. Geddis.

Mrs. Elizabeth Pitney is entertaining her sister, Miss William Wortman, of Pottersville.

High Bridge-Califon.

After visiting Rev. and Mrs. Edwin A. Bronson, of Lower Valley, Mrs. Rolla Bronson and Edwin Bronson, of Bradford, Ont., and Mrs. M. L. Bronson, of West Collingswood, left Monday for Baltimore, where they will visit relatives.

Mrs. Casper Apgar, of Mountainville, is recovering from a snake bite on her hand sustained last week while picking berries.

The Califon and Lower Valley Sunday-schools will run an excursion Thursday to Island Park, near Easton, Pa.

After spending a month with her sons in Newark, Mrs. Anna Haggerty returned Sunday to Califon.

Mr. and Mrs. William Wyman, of Plainfield, are visiting Mr. and Mrs. Lemuel Neighbour, of Middle Valley.

Mrs. James R. Ribson, of Roseville, is visiting at Lower Valley.

Rev. and Mrs. Enoch King, of Califon, are spending August in Dover.

George Gibbs and family, of Allamuchy, spent Sunday at Califon.

After a brief stay at Newark, Mrs. Roy Hoffman has returned to Califon.

Mrs. Lucy Cole, of Califon, is recovering from illness.

Westfield.

The Town Council held a short meeting Monday night, taking up road and sewer matters. The surfacing and tar work for the season was reported completed.

The August cup competition will be started at the golf links this week. The cup will be awarded the player turning in the three lowest net scores for the month.

The meetings of the Men's Forum of the Methodist church have been discontinued until the last week in September.

Somerville

Miss Cornelia Haver, of Bayonne, is visiting Miss Edith Parramore.

Charles H. Bateman and family, have left for their cottage at Caratunk, Me.

Mr. and Mrs. Harry Lewis, of Brooklyn, are the guests of Mr. and Mrs. Wallace Howley.

William F. Southwick is visiting Murray Jenkins at Dayton, O.

Dr. F. S. McConnell returned Monday from Bay Head.

Gilbert S. Griggs and George R. Nevins are spending two weeks at Camp Onaway, Lake Hopatcong.

Voorhees T. Kline returned Monday from an outing at Lake Hopatcong.

Mrs. May Wyckoff and mother, Mrs. John Reger, returned Monday from a week's stay at Ocean Grove.

Herbert Mesler, James Gaston and Garland Quick returned Monday from a short stay at Camp Onaway, Lake Hopatcong.

Mr. and Mrs. C. Randolph Vanderveer and daughter, Sherley, returned Monday from a two-week stay at Asbury Park.

James A. Vanderveer, of New York city, returned Monday from a short stay at the home of Mr. and Mrs. James T. Vanderveer, of this place.

Mrs. Clifford Fisher, of West Orange, returned Monday from a short stay as a guest of Mrs. A. S. Brunt, of High street.

Miss Susan Anderson is spending her vacation at Ocean Grove.

Deputy County Clerk Frederick R. Voorhees and family left Monday for Bethel, Conn.

New Providence.

Mrs. Magdalen Guerin was injured Sunday when her home in River road, Long Hill, Chatham township, was struck by lightning. The accident occurred at 3:30 o'clock in the afternoon.

Mrs. Lydia Garretson, of New York; Miss Ruth Corey, of Matamoras, Pa., and Mr. and Mrs. Henry La Forge, of Rossville, Staten Island, were week-end guests of Mayor and Mrs. Thomas P. Crane in Springfield avenue. Miss Violet La Forge, who spent a week with Mr. and Mrs. Crane, returned to Rossvile with her parents.

Miss Hazel E. McCart, Charles Leucht and daughter, Miss Edna Leucht, of Jersey City, and Miss Dorothy Bergner, of Balimore, returned Monday, after spending over Sunday with Mr. and Mrs and Mrs. Charles Rendall in Division avenue, West Summit.

Albert K. Forster is ill at his home in Springfield avenue, West End.

Mrs. George Flemming and daughter, Miss Florence Flemming, of New York, are visting Daniel G. Webster and family, in Passaic street.

Flemington.

Rev. Mr. Alpaugh, of Newark, will conduct free Methodist services at the home of Mrs. Charles Brewer next Tuesday evening.

Lieutenant John K. Kerr, who has been spending some time at Mt. Gretna, is visiting his father, former Judge H. B. Herr. Later in the week he will go to West Point.

The Flemington Band will give a concert in the public park tomorrow evening.

Mr. and Mrs. Stephen Cook, of Trenton, are guests of Freeholder and Mrs. Joseph Alvater.

Rev. Dr. A. E. Finn, of Canton, Pa., will occupy the pulpit of the Baptist church Sunday morning. He will address union twilight services in the park Sunday evening.

Former Surrogate and Mrs. Geo. H. Bloom are visiting the former's parents, Mr. and Mrs. William V. Bloom, at Little York.

Mr. and Mrs. Irwin VanDeventer spent the week-end with Mr. and Mrs. James Smith at Perth Amboy.

Amos Thatcher returned to his home here Sunday evening aftr spnding svral days with his brother, Charles Thatcher, at Trenton.

JULY REPORT MADE BY SANITORIUM OFFICIALS

The report of the superintendent of Bonnie Burn Sanatorium shows that on July 1 there were present in the institution 125 patients, 76 males and 49 females. Twenty-two patients were admitted during the month, 17 men and 5 women.

These were classified as follows: Incipient, men, 1; women, 1; total, 2; moderately advanced, men 2; women, 1; total, 3; far advanced, men, 14; women, 3; total, 17. The largest number present during the month has been 125; smallest number, 117; daily average, 120.7. The number of patients present on July 31 was 125, 81 men and 42 domen.

Mr. and Mrs. Frank Weaver, of Central avenue, have gone to Asbury Park, to remain until the middle of September.

That funny fellow Scoop is on the classified page.

IT'S SURPRISING.

That So Many Plainfield People Fail to Recognize Kidney Weakness.

Are you a bad back victim?

Suffer twinges; headaches, dizzy spells?

Go to bed tired—get up tired?

It's surprising how few suspect the kidneys.

It's surprising how few know what to do.

Kidney trouble needs kidney treatment.

Doan's Kidney Pills are for the kidneys only.

Have convinced Plainfield people of their merit.

Here's a Plainfield case; Plainfield testimony.

Kidney sufferers hereabouts should read it.

Thomas Haskard, 927 South Second street, Plainfield, says: "Doan's Kidney Pills, procured at Randolph's Drug Store, have relieved me time and time again when I have been suffering from kidney trouble and I owe a great deal to them. I never hesitate to endorse Doan's Kidney Pills, for I well know of their merit.

Price 50 cents, at all dealers. Don't simply ask for a kidney remedy—get Doan's Kidney Pills—the same that Mr. Haskard had. Foster-Milburn Co., Props., Buffalo, N. Y.—Adv.

RECEIVER'S SALE.

In pursuance of an order of the Court of Chancery made and dated on the 29th day of June, 1915, in a cause therein pending, wherein Edward S. Green is complainant, and the Inter-State Telephone and Telegraph Company of New Jersey is defendant, I, James Kerney, the Receiver heretofore appointed by the said Court in said cause, for the said Inter-State Telephone and Telegraph Company of New Jersey, will expose for sale, at public vendue, on Thursday, the fifth day of August, 1915, at the hour of 2 o'clock in the afternoon of said day, at the office of the defendant company, No. 18 South Stockton Street, in the City of Trenton County of Mercer and State of New Jersey.

All the assets, property and effects, including the franchises of said Company which in particular consists of lands buildings; lines of telephone and telegraph, telephone exchanges, switchboards telephones, electric appliances; stocks bonds and securities of other companies; rights of way, municipal grants, rights and franchises; contracts, traffic agreements, leases privileges; supplies, and any other property, real and personal, whatever and wheresoever located.

Included among the property of the defendant Company is the following described parcel of land and premises:

All that certain lot, tract or parcel of land and premises, hereinafter particularly described, situate, lying and being in the City of Elizabeth, in the County of Union and State of New Jersey.

Beginning in the westerly line of Jefferson Street or Avenue at the northeasterly corner of land of Richard T. Potts, which corner is one hundred and fifty-one feet northerly from the northwest corner of said Jefferson Street or Avenue, and Washington Street, and one hundred and sixty feet from the curb of said street; running thence along the northerly line of said Potts, north seventy-six degrees eleven minutes west one hundred and seventy feet ten inches to a stake in the easterly line of an alley way eleven feet in width, which stake is one hundred and sixty-one feet eight inches north from the northerly line of Washington Street, thence along said alley north fourteen degrees twenty-eight minutes east, seventy-four feet, more or less, to a stake in the line of land of William McCormack; thence along his line southeasterly one hundred and seventy-five feet, more or less, to the west side of Jefferson Street or Avenue, and thence along said line of Jefferson Street or Avenue, south seventeen degrees thirty-five minutes west, seventy-two feet six inches, more or less, to the place of beginning.

The above premises together with others will be sold subject to the several mortgage encumbrances thereon.

Ten per cent. of the purchase money will be required to be paid by the successful bidder when the property is struck off, and the balance must be paid upon the confirmation of the sale and the delivery of the deed or deeds therefor.

Further details as to the description, etc., of the above mentioned property may be obtained upon application to the undersigned Receiver of the Company. The sale, when made, will be subject to confirmation by the Court of Chancery. Other conditions of sale wil be made known at the time of the sale.

JAMES KERNEY,
Receiver of the Inter-State Telephone and Telegraph Company of New Jersey,
18 South Stockton Street,
Trenton, New Jersey.

SCOTT SCAMMELL,
Solicitor and of counsel with the Receiver,
Mechanics Bank Building,
Trenton, New Jersey.
7-8 14 21 28 8-4

Oh, Those Headaches!

Those dull, heavy headaches that so many women suffer with. They may possibly come from eye strain. 90 per cent. of the headaches are directly caused from defective vision. Let us give you a careful examination free of charge and we will tell you if your eyes are the cause of the trouble.

STILES & CO

Philadelphia Eye Specialists
AT 107 EAST FRONT ST.
EVERY THURSDAY.
Free Consultation.
Hours 10 to 4:30.

WANTED MEN with shabby, soiled and wrinkled clothes to repair, clean and press; good and cheap.
CALL 8 A. M. TO 8 P. M.
128 East Front Street.
7 16 m-w-f 1 mo

Advertise in the Daily Press.

AMUSEMENTS.

U. S. ASTOR THEATRE
235 WEST FRONT ST., Plainfield, N. J.

Our Feature Attraction
TODAY
Rita Jolivet in
The Unafraid
A Paramount Picture, 5 Parts

TOMORROW
Miss Jekyll and Madam Hyde
A Vitagraph Feature
In addition Tomorrow
A two-reel Keystone comedy
Entitled
Lovers Lost Control

COMING FRIDAY
William Elliott in
When We Were Twenty-one
A Paramount Picture, 5 parts

PROCTOR'S

TODAY—
A Paramount Feature
MARGUERITE CLARK
In
"THE GOOSE GIRL"
Other Comedy and Scenic Pictures

TOMORROW—
Another Paramount Feature
Edward Abeles
In
"AFTER FIVE"
Pathe News and Others
Silver Spoons at the Matinee for the Ladies.

PAINTERS AND DECORATORS.

James C. Hansen
DECORATOR
Dealer in
PAINTS—OIL—GLASS—VARNISHES, ETC.
141 East Front St., Plainfield, N. J.
Distributor of John W. Masury & Son's Pure Colors, Ready Mixed Paints, Etc.

1915 WALL PAPERS
IMPORTED and AMERICAN GOODS
C. CONOVER & CO
Decorators, Painters and Paperhangers, Window and Plate Glass.
115 Elmwood Place. Tel. 1149

Eagle 'Mikado' Pencil No. 174

Packed One Dozen in an Attractive Pull-off Box and Half Gross in a Carton.

For Sale at Your Dealer 5c ea. or 50c per Dozen.

Hexagon Shape Highly Polished in Yellow Finish, with Gilt Tip and Red Ring—fitted with best Red Erasive Rubber.

The Mikado is a Superior Quality of Pencil and contains the very finest specially prepared lead, which is exceedingly smooth and durable.

ACCURATELY GRADED IN FIVE DEGREES.
No. 1 Soft.
No. 2 Medium.
No. 2½ Medium Hard.
No. 3 Hard.
No. 4 Extra Hard for Bookkeepers.

CONCEDED TO BE THE FINEST PENCIL MADE FOR GENERAL USE.

EAGLE PENCIL CO.
377 Broadway
New York.
7 14 12 w-s

AWNINGS
UPHOLSTERING
WINDOW SHADES
Frank G. Wikoff
721 W. Fourth St. Tel 1748.

HUMOR | SATIRE | HYGIENE | LAW

COMING!

Ten Famous Writers And A Great Cartoonist

IN THE

Plainfield Daily Press

INSPIRATION | BUSINESS SENSE

STRICKLAND GILLILAN

Known to millions throughout the United States for humorous writings and lectures. The Gillilan daily funny column, "Off Agin, On Agin," which appears herein, gets its name from one of his famous poems. Probably a majority of our readers know Strickland Gillilan as a humorist, writer and lecturer and will welcome enthusiastically his appearance in their own home newspaper.

GEORGE FITCH

Contributes uproariously funny "Vest Pocket Essays"—daily. The Saturday Evening Post featured his famous Siwash College Stories for two years. His weekly writings in Collier's have been followed by thousands. Has the rare gift of natural humor—another Mark Twain. You will look forward every day to the "Vest Pocket Essays"—one hundred per cent brilliant humor.

Their Brilliant Contributions to Appear Daily On Our New Editorial Page

Beginning next week, with Monday's issue, we will offer our readers a New Editorial Page representing the efforts of ten of the brainiest newspaper writers and one of the cleverest cartoonists in America.

The first feast is ready and prepared to serve! You don't want to miss it or any of the succeeding *daily* insertions. Make sure of getting your daily copy of this newspaper by ordering it ahead *NOW*. All issues of next week and thereafter are going to be *sold out quickly!*

DR. WILLIAM BRADY

"Health Talks," his department on our New Editorial page, will evidence Dr. Brady's intensive knowledge of medical science and splendid ability as a writer. His professional skill is highly endorsed by The Medical Review, New York Medical Journal, American Medicine. Member American Medical Association. Dr. Brady and his assistants will prepare Answers to Questions on all health matters. Immensely instructive, beneficial, popular.

JAY E. HOUSE

The Dean of American newspaper paragraphers. His "Snap Shots" appears daily, beginning Monday in ten terse, laconic paragraphs bristling with wit, humor and brilliant satire. They hold volumes of thought reflecting contemporary opinion on politics, life, customs, traditions, habits. They stimulate mental alertness. You'll find yourself slapping your knee and reading "Snap Shots" to everybody within hearing.

Greatest Funny Features! Greatest Authorities on Law and Medicine! Greatest Writers on Current Events, Daily Problems, Success in Life!

Beginning next Monday, you'll want to curl up some place every day and spend a big, happy, beneficial half hour with these widely varied, carefully arranged contributions to our New Editorial Page.

Laugh with Gillilan, House, Fitch. Improve your condition and opportunities with Brady and Branson. Get daily inspiration from Maxwell, Kirkman and Adams. Let Ryder, Westerman and Cook fill out the big, overflowing measure of enjoyment and mental stimulation.

These are writers and feature creators who have been paid big sums for their contributions by newspapers of New York, Philadelphia, Chicago and other big cities. This is one of the greatest staffs of famous paragraphers and idea originators ever gathered together.

Now you can enjoy them in your favorite home newspaper *at no increase in price.*

Features For All the Family

Everybody will be vitally interested in our New Editorial Page because its splendid features will *strike home* to the immediate hobbies and needs of the individual members of every family.

Read down the sides and at the bottom of this advertisement who these contributors are and what they will contribute to our columns.

A Fund of Rare Humor and Comment: You'll richly enjoy the "Off Agin, On Agin" Column of Strickland Gillilan, and you'll want to send a contribution of your own to it. You'll find a delightful diversion in the "Vest Pocket Essays" of George Fitch and the "Snap Shots" of Jay House.

Keeping the Family Healthy: Fathers and mothers will safeguard more closely the family health with the daily "Health Talks" of Dr. William Brady, the well known medical authority. Write Dr. Brady for special advice in his column regarding diet, habits and prevention and relief of any sickness. Dr. Brady's Department will prove of great value to everyone from the new baby to the white haired grandfather.

A Department of Real Money Value: "The People's Legal Friend" will be edited by Mr. E. R. Branson. See the tribute to his standing as a legal authority under his photograph at the left.

Many of our readers are going to save money and make money by sending their Legal Questions to Mr. Branson and getting his Answers on all legal matters pertaining to personal property, contracts, leases, bills of sale, wills, mortgages, stocks and bonds, rights of stock holders, and rights of individuals in all kinds of controversies.

Everybody at times, is without the knowledge as to how to proceed in business or other transactions calling for legal attention and yet will not undertake the expense of engaging a lawyer. Here is where Mr. Branson supplies the need and saves a costly legal mistake, possibly the loss of hundreds, even thousands of dollars.

Mental Stimulation: Often you read something that starts you thinking, which gives you a real inspiration and actually helps you in your daily work. In George Matthew Adams' "Pepper Talks" and Laura Kirkman's "Life Line" and W. Kee Maxwell's "Sermonettes" you find *that quality*—the kind that cultivates the mind of the reader, that awakens *new thoughts* and makes one alert to the secrets of success and happiness. From an entirely different angle, in a quaintly original strain, "The Young Lady Across the Way" Ryder and Westerman's clever, unusual concoction give sidelights on life of an enlivening nature.

Extra Features: In addition to the above regular features will be "Cartoons of the Day", a daily cartoon selected from the best appearing in this country; also "Views of the Press," giving a current editorial from some leading newspaper, selected because of its timely interest and strength. Still other features are ready and will be added to this big, original, sparkling New Editorial Page.

E. R. BRANSON

Will conduct "The People's Legal Friend" Department. Has won national fame as lawyer. Member faculty Lincoln College of Law. Author "Branson's Instructions to Juries," "Branson's Legal Forms," etc. He and his assistants will prepare authoritative answers to questions from our readers—provide you with expert legal advice without cost.

LAURA KIRKMAN

Author of "The Life Line," a unique New Editorial Page Feature which our readers will follow closely, is a brilliant metropolitan newspaper woman who, for a number of years has been a regular contributor to leading newspapers of New York and Philadelphia and the larger national magazines. "The Life Line" is original, *different*—will appeal to you.

Send Your Subscription Now!

Don't risk missing a single one of our valuable forthcoming issues containing the New Daily Editorial Page. Notify us now—*today*—that you want our regular carrier to deliver this paper to your home *every day*. You'll be repaid many times by the recreation and benefit you'll receive. Get the live news and local topics—in easily readable, compact form—in our news pages and this added big collection of famous features on our New Editorial Page. As ever you'll find the most timely, vitally interesting, progressive news service (by wire and special correspondence) in this your *leading home newspaper*.

W. KEE MAXWELL

"Sermonettes" by this powerful writer, is a feature of exceptional quality—gives highly inspirational philosophy expressed in a way that produces a deep impression. Mr. Maxwell is Editor of a leading Middle Western Newspaper and his humorous and philosophical writings appear frequently in the magazines. "Sermonettes" will engage the enthusiastic attention of this entire community.

CATHERINE COOK

Bookloovers will richly enjoy her clever literary criticisms in "The Best New Books" department, special on Saturdays in our New Editorial Page. Well known as head of a publishing company and versatile writer and authority on literary subjects. Penned over 200 book-reviews in one season. War Correspondent in Spanish American War.

HARRY J. WESTERMAN

Draws "The Young Lady Across the Way" for our New Editorial Page. One of the leading American cartoonists. His work is given prominent positions in the cartoon magazines, such as the Literary Digest, Cartoons, etc. Mr. Westerman is staff cartoonist for a prominent American daily. Westerman's pictures for "The Lady Across the Way" are diverting, entrancing.

ROBERT O. RYDER

Collaborates with Mr. Westerman by writing the quaint paragraphs of "The Young Lady Across the Way." The cleverness of this feature is a result of the teamwork of these two in producing famous newspaper features. You'll probably look for their "Young Lady" among your friends and maybe you'll find her.

GEORGE MATTHEW ADAMS

In "Pepper Talks" he puts down his experiences on paper so that his readers live them over again with him. The kind of paragraphs you clip out and paste over your desk or near your work. Written out of struggles and temptations writer himself has faced—observations, lessons, conclusions of absorbing interest. Watch for Adams!!

Plainfield Daily Press

LESLIE R. FORT.....Managing Editor

Published Daily except Sunday, by the PLAINFIELD PRESS COMPANY, 105 North Avenue.

Entered at the Plainfield, N. J., Postoffice as Second Class Mail Matter.

TELEPHONE PLAINFIELD 1300.
Private Branch Exchange connecting all departments.

Two cents a copy. Ten cents a week. $5.00 a year in advance. Delivered by carrier or by mail. No extra charge for papers mailed to points in the U. S. and Canada.
Any subscriber failing to receive a single issue will confer a favor by notifying the business office.
Advertising rates mailed on application. Copy for change of Advertisement to ensure change for same day must be at the office by 9.00 a. m.

AUGUST 4TH IN HISTORY.

1347—Conquest of Calais, France, by the English, who held it for two centuries.
1789—Privileged classes abolished in France.
1792—Died, Percy B. Shelley, famous English poet, aged 70.
1815—Napoleon protested to the prince regent of England against being sent to St. Helena.
1848—Capital punishment except in cases of martial law, abolished in the Prussian assembly, also in the German parliament at Frankfort.
1870—Prussians defeated the French at Weissenburg, first serious battle of Franco-Prussian War.
1889—Special delivery of letters for the first time in the United States.
1903—Cardinal Sarto elected Pope, taking the name Pius X.
1903—International congress on wireless telegraphy opened at Berlin.
1914—THE WAR.
England delivers ultimatum to Germany demanding the latter's attitude toward Belgian neutrality. Germans begin attack on Liege. England declares war on Germany. In the Reichstag, the Imperial Chancellor publicly confesses that in violating Belgian neutrality, Germany has done an illegal dishonorable act, but that Germany had heard that France intended to strike Germany through Belgium, and Germany was, therefore, forced to fight for her existence. France had declared she would respect Belgian neutrality.
President Wilson proclaims neutrality of the United States.
Kronprinzessin Cecilie arrives at Bar Harbor, having turned back with ten millions in gold in her holds.
No Americans allowed to leave Germany during mobilization.
Servians defeated Austrians.
Germans occupy three Polish cities in Russia.
German cruiser Goeben bombards two French towns in Algeria.
Turkey mobilizes 150,000 men at Damascus, with provisions and horses.
Sir John Jellicoe takes command of British fleet in the North Sea.

Plainfield, N. J., August 4, 1915.

THE SHORT BALLOT.

The New York State Constitutional convention in having a tug of war between the radical and conservative members over the short ballot question. If they would just look across the Hudson to New Jersey they would see it in operation. In our State government we have it and no one would suggest a change. In New York they now elect practically all their State officers. With us we elect only the Governor and he appoints all the rest, and it is simple and works well. Our fathers adopted this system in 1844 when they gave us our present Constitution and no one has ever suggested an amendment to it to change the system. It is the right way. It should also be applied locally. The Mayor should also appoint in every city all local officers. The true system of Republican government is to elect, in the State the Governor and a senator in a district or county and one Assemblyman in each Assembly district; in the city a mayor and a councilman in each ward or city district, and in the county we should find some system by which one officer—say a supervisor—should be elected and all county officials be appointed by him. If we voted for but few officers and good ones, and they would be good ones if they were so few that every voter could study them and their fitness—what an ideal method of filling public offices we should have and what a nice little ticket we would vote on election day.

New York may well follow New Jersey in her State government and elect only her Governor and Lieutenant Governor (an office which we do not have) and if she shall do this it is possible that other States will follow her lead.

FARMING BY MACHINERY.

Henry Ford is now turning his attention to machinery for farming. In a statement he says:

I am building this machine for the purpose of keeping young men on the farm. It will reduce the cost of tilling the soil by one-half or one-third, and it will produce food in abundance for an increased population. It will make work—lots of work. That is what I like to do and what I think is the acme of all social service—to give men the opportunity to work.

If Mr. Ford can succeed in keeping the farmer's sons on the farm by making farming easier and more profitable he will accomplish wonders—why not? The farmer's life is the most independent of any and living next to nature is always delightful. If comforts and conveniences were found on the farm what a relief it would bring to the congestion of the cities and hence to the health of humanity.

The Philadelphia North American says that in the United States alone there are nearly 900,000,000 acres in farms and that more than 400,000,000 acres remain uncultivated. What a future in the agricultural field if this vast area can only be developed and worked comfortably and effectively? A machine never gets tired. It never needs rest. The heat does not prevent work nor the hills delay it. It does not have to be fed nor groomed. Mr. Ford has already done much for the comfort of humanity and for better financial results for the labor of men. If his "tractor" shall bring the aid and relief he expects to the farmer his is indeed to be a name to live in the affection of his fellow citizens.

POLITICAL HINDRANCES.

Some men never seem to learn anything. William Barnes, of New York, seems to be one of this class. His friends are now putting out suggestions that he is soon to make a great speech in the Constitutional Convention, now sitting at Albany, New York, in which he is "going to come back." The verdict of the jury in the Roosevelt libel suit cannot be washed out by Mr. Barnes. The public have no use for his kind in public office. He is of the class than can only do harm. Why cannot he and political hacks of his class see that they only harm a party to which they belong? What a blessing it would be to the Republican party if Barnes would only migrate to Hayti. It looks to us as if they needed him down there just at this writing. That such men as he must stand in the way of the rehabilitation of the Republican party seems almost to amount to a crime.

It is announced that another Egyptian temple of very large dimensions has been unearthed at Memphis in Egypt. It is said to show that it has been covered for at least three thousand years and to establish the early history of the world for many centuries prior to that period. We made up our mind to try to study it all out and figure just how old it proved the world to be, at least how long it is since the earth was first populated, but we gave it up as the weather was not conducive to exhaustive research. We will leave the matter over for a cooler season. One thing, however, is evident, that the archaeologist is doing splendid work in our day in his discoveries.

HEAVIEST RAINFALL IN YEARS

(Continued from page 1.)

the high water mark for the past twenty-five years had been reached in that section, the street being under two to five feet of water for a block near the brook.

COMMISSIONER ACTIVE.

Street Commissioner Andrew J. Gavett was busily engaged all morning investigating conditions and providing what aid he could to the stricken property owners and business men. One man well versed on conditions of this kind told a Daily Press reporter that the present conditions vividly set forth the need of reconstructing the bed of Greenbrook and deplored the present conditions.

GREENHOUSE FLOODED.

The greenhouses of Charles L. Stanley, the florist, on South avenue, were flooded by three feet of water. This spot is a particularly low one and many other people living in the vicinity had their cellars choked with rain water. In the Netherwood section boys are taking advantage of the temporary lakes to indulge in swimming and some off the more ingenious have devised means of carrying individuals from curb to curb, and in some cases, for distances of several blocks by means of rafts and rudely constructed boats.

FANWOOD SUFFERS.

At Feltville, just in back of Scotch Plains, a big dam broke, and the water rushed down the hillside and into the town portion of the Plains. This river flowed into Fanwood and the Central Railroad tracks are covered by three feet of water. The trains passing through that place this morning threw water over the top of the Fanwood depot. Commuters at that depot piled waiting room benches and ties on top of each other and the men folks waded through with their trousers rolled up to their knees, carrying the feminine adventurers.

CHICKENS KILLED.

Large numbers of chickens were entrapped in coops and drowned like rats in traps. Other small live stock was also killed and cows and horses waded about in water up to their backs.

LAKES IN YARDS.

The premises of Mayor E. B. Latham and Dr. Whitford in Dunellen resembled miniature lakes. Trolley communication to that place was entirely cut off, the Main Line cars running no further than Clinton avenue in a westerly direction and no nearer than Bound Brook in an easterly direction. Boy swimmers are numerous in Dunellen and boating has suddenly become a profitable pastime in that suburb.

CROPS DESTROYED.

Communication from the farming districts indicates that much loss has been done to crops. Green cornstalks have been laid low and potatoes and other products have been washed from the ground. Where big truck farms thrived yesterday only vast fields of mud and water are to be seen this afternoon.

DAMAGE IN BOROUGH.

North Plainfield sustained its share of flood damage. Water ran knee-deep in the streets. Green brook and Stony brook overflowed their banks, bridges were washed away, chicken coops and outbuildings were carried down the streams, trees were uprooted and other damage done.

UNREST AT WATCHUNG.

At Watchung the early hours were anxious ones to many of the residents. The ice pond of the Plainfield Ice and Supply Company threatened to give way until William Pitus, connected with the company, waded out waist-deep into the water and opened the flood gates. This saved the dam, but released almost as great a volume of water as would have been released had the dam burst. Residents along the line of Stony brook thought that the dam had gone and many telephone inquiries were sent in to North Plainfield police headquarters. Back yards were flooded and along the course of the stream in the Rockview avenue section numerous chicken coops and other small building standing in exposed positions were carried away, some of them containing live stock.

A. G. Hooley, of 17 Rockview terrace, who owns some very fancy chickens and dogs, was fortunate in sustaining no loss whatever from the storm, although his neighbors suffered. Mr. Hooley's chicken houses and kennels were on high ground and the water did not reach them. In one kennel, near the brook, were a few birds, but these were rescued by an employe and taken to the barn for safety. The dog kennels were near the house on high ground.

CHICKENS DROWNED.

Quite a loss was sustained by W. H. Williams, of 30 Rockview avenue, who owns some prize chickens. The extent of the loss could not be ascertained this morning as the chicken houses and outbuilding were isolated from the house by the water and could not be reached. That many of the chickens were carried down the brook to their death is known, but the condition of those that were in the coops could not be found out. Mr. Williams' cows were reported safe.

A. E. Faber, of 38 Rockview avenue, another chicken fancier was also a heavy loser through the high water.

Hippolyte Texier and family, of Watchung, were driven out of their home at an early hour this morning by the high water, which covered the ground floor of his residence. Other houses in the neighborhood were flooded and for a time it looked as if great damage would be done. Only about $75 worth of damage was done to the Texier property, however.

The rain was falling in torrents at just about the time most of the New York commuters living near Watchung and further back in the mountains drive to the Plainfield railroad station, and there were many of them on the road. At the height of the storm, about 7:30 o'clock, a dozen or more were held up at Watchung by high water and had to be towed through by the automobile apparatus of the Watchung Fire Department.

Stony brook had risen so high that the road was two feet deep with water in places. The firemen hitched a rope to car after car and drew it through the narrow section of the road where the water was confined to a narrow space. Further down, the wider part of the "notch" permitted the water to spread out over a larger surface. The bus line cars all got through. Wetumpka Falls was said to have been a grand sight with the volume of water rushing over it and many hurried to the spot to obtain photographs.

On Summit avenue limbs were torn from trees. North Plainfield commuters had to wade knee-deep through water in places to get to the railway station, and the hackmen had more business than they could attend to. Trolley cars were crowded during the early morning rush hours.

LUMBER AFLOAT.

D. E. Flammer, of 315 Somerset street, had a pile of lumber stacked near his blacksmith shop along Stony brook, which gave him an exciting hour about breakfast time. The water reached the lumber and started it going down stream, and Flammer and his assistants were compelled to do some rapid work to prevent its going down stream. Such efficient work was done, however, that none of the lumber was lost.

The foot bridge at Dr. J. H. Cooley's property was washed away and the larger bridge, further up, was reached by the water, but not injured.

Chief Marshal Weiss, of the North Plainfield police department, came down from his bungalow at Washington Rock, in the height of the storm this morning. He droved in a closed carriage, but it rained so hard that he had scarcely a dry piece of clothing on him when he reached headquarters. On Wilson avenue, he said, the horse waded through water up to its stomach.

Contractor Arthur E. Smith, who is constructing the new bridge over Green brook at Grove street, sustained a loss through the storm. The temporary bridge which had been built to accommodate foot passengers was washed away by the high water and large quantities of earth were washed out of the bank on the North Plainfield side. Some anxiety was felt by the residents of the brick row on Grove street, just over the line, for their safety, but while a large amount of dirt was washed down the stream, the houses were not reached. Mr. Smith's machinery was all out on high ground and was not injured. Neither was the mason work for the bridge foundation on the North Plainfield side injured.

VESSEL FOUNDERS OFF SCOTLAND LIGHTSHIP

New York, Aug. 4.—Caught in a gale which lashed the Atlantic Coast, the schooner M. V. B. Chase, bound from Cheverie, Nova Scotia, for Norfolk, Va., with a cargo of plaster, foundered off Scotland Lightship this morning, with a loss of two men. Captain Tuttle and a seaman were drowned when a lifeboat upset. The other members of the crew were saved by Sandy Hook lifesavers.

POLISH FALCONS' PICNIC.

The Polish Falcons second picnic of the season will be given Sunday afternoon at the grounds on Rock avenue, near the Watchung Mountains. The gathering will be featured by games, refreshments, music and speaking. Many prominent speakers from nearby cities will be present at the picnic. The committee in charge, headed by B. Duksta, is pleased with their co-operation, and promise all attendants a pleasant afternoon.

FUNERAL OF C. I. YOUNG.

The funeral of Charles I. Young, whose death occurred suddenly Saturday night, was held at the late home at 50 Chatham street, last night at 8 o'clock. Rev. Dr. C. M. Anderson, pastor of the First M. E. church, conducted the service. Burial was made this morning in Hillside cemetery and was private. The floral offerings were numerous and beautiful, many handsome set pieces being included in the number.

TIE UP IN SUBWAY.

New York, Aug. 4.—Shortly after 11 o'clock this morning a fire alarm was sent in from the subway station at 137th street and Broadway. The firemen descended into the subway and found that water had caused some trouble with the signal at that point. The power on the northbound line was shut off, causing a tie-up of traffic on that track from Ninety-sixth street to 144th street. No serious damage was done.

Y. W. C. A.

Tomorrow night the Thursday night Bible class will meet at 6:30 in the association parlors, from where they will proceed in a body to the home of Mrs. F. G. Mead, on East Front street. Miss Corinne Tennyson will have charge of the class.

Store Closed All Day Thursdays During August

Our August Furniture Sale

BEGINS MONDAY AUGUST 2

Watch this space for remarkable values offered, but better still, come in and consult the extra ticket attached to each item bearing the reduced August price.

Porch Furniture
Bed Outfits
Bedroom Sets
Library Sets
Dining Room Sets
Refrigerators
Pictures, etc.
Bloch Baby Carriages

Woodhull & Martin Co.

SAVE THE PROFIT-SHARING COUPONS

The confident advertiser for work is convincing. Knowing his capability in certain lines, he "speaks right out." It's not egotism—it's self-confidence.

Until September 11 the Daily Press will go to press on Saturdays at 1 o'clock.

Keep posted on building news. See Saturday's Press.

Don't fail to see Bushnell's cartoon every day in the Press.

Stylish SR Reliable

KEEP SMILING
ROTHBERG'S SUMMER SUITS REDUCED.

That's what we're doing. We're making friends faster than a horse can trot by selling at reduced prices Suits which, at regular prices, are the acknowledged peer of any clothes man can make or money can buy. What more can you want?

$8.50, $13.50 and $16.50 for Suits we've sold all Summer at $12 to $22.50.

Rothberg's
Stein-Bloch Smart Clothes
"Most Things Men Wear."
206 W. Front St.
Proctor's is Two Doors from Us.

HEADQUARTERS FOR
GIBSON'S
RYE
E. C. WESTCOTT
115 East Front Street.

Drown That Thirst
With Famous
Watchung Ginger-Ale
A most palate pleasing and thirst quenching beverage.
Its flavor is undescribable.
Just the thing to drink during this hot spell.
Let us send you some—
10c Per Bottle.
SCHREINER BROS.
PRESCRIPTION DRUGGISTS.
Park Ave. and Second Street.

Best notes on keeping up the garden in Saturday's Daily Press.

Rent one of your rooms and reduce your own rent materially. It's a simple and sensible plan—and it works.

Special
Cash Sale of Evergreens for August and September.
We have a very choice stock of evergreens that must be moved before October.
Do not forget that we are selling for cash only.
W. H. FORRISTEL
Bellview Ave. Nursery. Tel. 1849

You can't, even through a "For Sale" ad, sell that used article for its original cost, nor near it; but you can get its cash value at the present time for it.

Until September 11 the Daily Press will go to press on Saturdays at 1 o'clock.

ORGANIZED 1875

SOMETHING WHICH EVERY BUSINESS NEEDS

No progressive business can get along well without a good banking connection.

One that can be depended upon for Safety and Good Service is the City National Bank,

which cordially invites your account, subject to check.

CITY NATIONAL BANK
PLAINFIELD, N. J.
3% Interest on Daily Balances on $500.00 and above.

Until September 11 the Daily Press will go to press on Saturdays at 1 o'clock.

THE ONLY PEACE OASIS IN WAR-STRICKEN EUROPE

An Appeal to Americans

BY

The Commission for Relief In Belgium

Sole Clearing House for all Belguim Relief

We, as Americans, are enlisted for the war to save seven million men, women and children. It is the greatest commissary undertaking in the history of the world, and in the lexicon of America there is no such word as fail.

We Need Food Supplies as Well as Cash

Railroads, express companies, postoffices, governors and state committees are aiding. Our Flotilla of Mercy, comprising thirty-five chartered ships, is constantly carrying food. **But—Our Supplies Are Far too Short!**

Are You Helping? If Not, Send in Your Name Now!

Make out your check or money order, or send cash either to your state committee co-operating with this Commission or to the New York Headquarters:

The Commission for Relief in Belguim

71 BROADWAY, NEW YORK, N. Y.

Checks to the Woman's Section should be made out to Miss Anne Morgan, Treasurer, No. 1 Madison Avenue, New York.

The Commission for Relief in Belgium

American Commission for Relief in Belgium
Spanish Commission for Relief in Belgium
Italian Commission for Relief in Belgium
Comite National de Secours et D'Alimentation

Honorary Chairmen
His Excellency Walter Hines Page
The American Ambassador in London
His Excellency James Gerard
The American Ambassador in Berlin
His Excellency William G. Sharp
The American Ambassador in Paris
His Excellency Senor Don Alfonso Merry Del Val Y Zuineta
The Spanish Ambassador in London
His Excellency Le Marquis De Villalobar
The Spanish Minister in Brussels
His Excellency Brand Whitlock
The American Minister in Brussels
His Excellency Henry Van Dyke
The American Minister in The Hague

Auditors and Accountants
Deloitte, Plender, Griffiths & Co., New York and London
Executive Officer—London
Herbert Hoover, Chairman
Executive Officers—New York
Lindon W. Bates, Vice Chairman
Robert D. McCurier, Hon. Secretary
The Woman's Section
No. 1 Madison Avenue, New York
Mrs. Lindon Bates, Chairman
Miss Anne Morgan, Treasurer
Mrs. August Belmont
Mrs. Edward R. Hewitt
Miss Mary Parsons
Mrs. William K. Vanderbilt
Miss Maude Wetmore
Miss Grace Parker, Secretary
Bankers
Guaranty Trust Co.,
140 Broadway, New York

Subscriptions for the Local Committee May Be Forwarded to the Daily Press.

WHO IS YOUR WATCHMAN?

Midnight! A little baby fire is flickering (all fires are babies at first). It makes no noise and little smoke and smell. Will it be discovered before it breaks forth into uncontrollable roaring flames?

Who will pay for the wet, black wreckage that meets your gaze in the morning?

Let this office be your watchman and protector as we are for hundreds of our townspeople.

Auto fire 1%.

REAL ESTATE LOANS RENTS **GEO. M. CLARKE CO.** Babcock Bldg. Telephone 208 Plainfield.

INSURANCE OF ALL KINDS.

PERSONAL.

J. W. Lyness, of Union street, has returned home after spending some time at Millington.

Mrs. J. B. Moore, of Kensington avenue, is stopping at Sea Side Cottage, Bailey's Island, Me.

Mrs. E. E. Iremoger, of this city, is registered at The Montonese, Bromford, Conn.

Miss Theresa McCullough, of Steiner place, is spending two weeks with her sister, of New York city.

William Barlow and family, of Prospect place, are spending their vacation out of the city.

Miss Maude McAfee, of Orchard place, has returned home after spending a week at Asbury Park.

Mrs. L. B. Alling, of this city, has returned home after a vacation spent at Glen Cove, Long Island.

H. G. Dunbar and family, of Union street, are sojourning at Eaton, N. Y.

Leo Berse, formerly of East Fifth street, but now of Bayonne, is spending a week with his parents.

A. M. Vanderbeek and family, of Verdon street, left today for Harrison, Me., where they will spend their vacation.

Miss Sarah Burgess, of Philadelphia, is the guest of Mrs. G. B. Allen of Somerset place, for a few weeks.

Miss Mary Donnely, of West Fourth street, is spending her vacation visiting relatives at Rye, New York.

Mr. and Mrs. L. T. Matlack, of Clinton avenue, have returned home after spending their vacation at the Pocono Mountains.

U. S. ASTOR THEATRE

While the giant Cunarder Lusitania was sinking with a gapping hole torn in her forward starboard side by a torpedo from a German submarine, Charles Frohman, the noted theatrical manager, stood on the main deck with some friends, among them Miss Rita Jolivet. To Miss Jolivet, who was bound for her home in England, Mr. Frohman, who lost his life in the disaster, said, just as the ship was going down by the head:

"Death is the most beautiful adventure a man can take."

Miss Jolivet, who is one of the leading French actresses, is best recalled for her excellent performance in "A Thousand Years Ago," which captivated New York audiences last season. "The Unafraid" is the first motion picture in which the little star has appeared in this country, and it is safe to say that she will take her place among the leading stars of the screen if she can be persuaded to take part in other pictures. It will be shown today at the U. S. Astor Theatre.

"The Unafraid" is a tense drama throughout, and Miss Jolivet fits the leading role down to the ground. The story is full of what the newspaper men call heart interest and makes a corking entertainment for a summer evening.

Other selected photoplays supplied by the leading studios of the world will be exhibited in addition to this splendid feature this afternoon and tonight. There will be special music by the Astor's orchestra.

That funny fellow Scoop is on the classified page.

THIRTY CONTAGIOUS CASES DURING JULY

Health Board Reports for the Past Month Read at Last Night's Session.

Routine business was transacted at the monthly meeting of the City Board of Health held last night in the office of the Board. Reports of the sanitary condition of the city were read. Thirty-one cases of communicable disease in all were received during the month. In addition to the above one case of typhoid fever was brought to the Muhlenberg Hospital from Westfield, and one case of tuberculosis from the borough. Eleven rooms were disinfected in three buildings during the month. Fifteen communicable disease speciments were examined during the month.

The survey of the stable premises within the city has been completed, and a circular of instruction has been posted in each stable. From time to time follow-up work wil be carried on, and all violations of the code abated. Inspections of chicken yards have also been made, and in several cases it was found that no permits had been obtained. It is the intention of the Board to enforce this ordinance and inspections will be continued. Inspections were further made of all stores where ice cream and soda are sold, and special note was taken of the facilities for washing glasses, dishes and other utensils.

New score cards for bakeries, stores and meat markets have been prepared, and examination of these places will be made during the month of August and September.

Ninety-three returns in all from births, still-births, marriages and deaths were received during the month. The total number of inspections made during the month was 653.

The following applications for permits were made during the month and granted: Kalman Rothberg, to sell milk from store; James Miner, to sell ice; Angelo Sorco and Joseph Reina, to conduct barber shops.

CITY DEMOCRATS MEET TO DISCUSS CANDIDATES

The meeting of the Plainfield Democratic Club last night was well attended despite the rain, and a general discussion of matters pertaining to the interests of the party took place. Candidates were talked over and some names suggested for county and city office. Until matters are in a more tangible shape, however, no publicity will be given the names.

It was the expressed opinion at the meeting that this section of Union county should be represented on the county and State ticket this fall. It was also decided that in view of the good showing made by the party in Plainfield last fall that a place should be given the party on the city ticket this year. The meeting adjourned to meet on the evening of August 23, the day before the county committee outing, when a slate will probably be made up.

HAYTIAN REBELS ATTACK CITY; GARRISON LEAVES

Cape Haitien, Haiti, Aug. 4.—The revolutionary army of Dr. Rosalvo Bobo entered Cape Haitien today. The garrison fled at the approach of the rebel troops, and the officials took refuge on the Haitien gunboat Pacifique. Additional United States marines have been landed from the gunboat Nashville.

RECREATION NOTES

The Zeplers met last evening in the High School gym and spent a delightful evening. Mr. Imes, a newcomer to Plainfield, led the glee club and has some wonderful plans for the future of the club.

This evening the gymnasium will be open to the members of the Girls Athletic Class. Many questions will be settled in regard to the meet which is to be held Labor Day afternoon. It is hoped that a large crowd will gather this evening.

On Friday night the Washington Dramatic Club will meet at Washington School. This club is planning to give "Brown of Harvard" in the near future. There are still a number of good speaking parts for any young men who wish to join the club and take part in this splendid drama.

APPOINTMENT EXPECTED.

Official announcement is expected today of the appointment of Rev. Charles A. Smith, chancellor of the diocese of Newark, to the irremovable rectorship of St. Joseph's church, in Newark, to succeed the late Rev. George Corrigan. Father Smith is well known in this city, coming here at various times when the local churches have been identified in any celebration. He was at one time rector of the Church of the Holy Trinity, Westfield.

Self-interest induces you to wate the classified ads.

GUNPOWDER IN WAR.

For Centuries Its Use Was Opposed in the Name of Humanity.

There was a period when any kind of "explosive" fighting in war was considered barbarous. The discovery of gunpowder put a stop to the old fashioned method of attack, in which duly missiles and sharp edged weapons were considered ethical, but gunpowder did not come into approval without a struggle. In fact, it was under the "humanity" ban for almost three centuries.

This remarkable compound of saltpeter, sulphur and charcoal, which was given its first tryout at the siege of Constantinople in 1453, had been known to both the chemist and the soldier for a hundred years or more. It is said to have been discovered by Roger Bacon in England about the year 1250 and by a German monk named Schwarz twenty years later. Another independent discoverer of the same dangerous mixture was an unknown and uncelebrated Moor, whose secret was ultimately carried into Europe in the fourteenth century. Even he was not the first to make an explosive compound. The Chinese "beat him to it," having used this same kind of mixture for rocket signals before the Christian era.

The fall of Constantinople was brought about by the use, the wholly unethical and altogether barbarous use, of cannon balls, and it was not until about a century later that the world gave its full sanction to the killing of men by means of gunpowder.—St. Louis Globe-Democrat.

WHISPERING GALLERIES.

Old World Churches With Remarkable Acoustic Properties.

The most celebrated whispering gallery is that which surrounds the base of the interior of the dome of St. Paul's cathedral, London. A person speaking near its surface can be heard distinctly by one listening near the smooth wall at the other extremity of the diameter, but not elsewhere.

In the cathedral of Gloucester a whispering passage leads from one aisle to the opposite behind the east window of the choir. It is seventy-five feet long, six and a half feet high and three feet wide in the form of half an irregular octagon. The walls and ceilings are of freestone, and the slightest whisper travels from end to end.

The cathedral of the Taj Mahal in Agra, India, has most marvelous echoes and reverberating qualities, but is scarcely a whispering gallery. The whole cathedral of Girgenti, in Sicily, has this character owing to the peculiar structure of its walls. These remarkable properties also belonged to the "Ear of Dionysius," cut in the rock at Syracuse in the shape of a parabolic curve, ending in an elliptical arch. It is said that the tyrant seated in a small chamber over a hundred feet from the spot occupied by his captives by this means could hear every word spoken by his prisoners.—London Answers.

If Animals Could Speak.

It is a startling fact that if some animals could tell their life history they would be able to recall events which happened hundreds of years ago. A Russian eagle, for instance, would be able to remember watching with greedy eyes as one by one the French soldiers under Napoleon fell exhausted out of the ranks in their awful retreat from Moscow in 1812. There are crocodiles alive in India today which saw the first English traveler set foot there, while there are whales in the sea which may have skirted the coast of France when it was invaded in 1415. A great many elephants could recall historical events of a hundred years ago, while there are ravens still living whose memory could go back twice that period.—London Answers.

Plenty of Room.

The young man who writes verses was standing out in the night gazing at the sky when a friend ran across him.

"What are you doing—studying astronomy?"

"Go away and don't disturb me. I am gazing into infinite distance."

"I don't see what satisfaction you find in that."

"That's because you never had any experience with editors. You don't know what a comfort it is to find some place where nothing is crowded out for lack of space."—London Tit-Bits.

The Amathyst.

A good example of one of the ways in which magical properties became attributed to natural objects is the stone known as amethyst. The ancient Indian name of this stone had the sound represented by its present name. In Greek this sound happens to mean "anti-wine;" hence, without more ado, the ancients declared that the amethyst was a preventive of and a cure for drunkenness!—London Mail.

Idle Dream.

"Poor dad! Sister told him that the girls of her class are going to graduate in dollar gowns."

"Well, what about poor dad?"

"He thinks a dollar is all he will be called upon to give up."—Kansas City Journal.

Two Sides.

Willis—Why don't you go to church? Gillis—Too far. Why don't you go? Willis—We live next door to one, and I hate to get all dressed up just to go that little way.—Boston Journal.

There Are Exceptions.

"We are all born equal," quoted the wise guy.

"Don't try to tell that to the mother of a first baby," cautioned the simple mug.—Philadelphia Record.

Going to build? See Saturday's Press.

That funny fellow Scoop is on the classified page.

A Galley o' Fun!

OUTCLASSED COMPLETELY.

Brother Yockey.—What does yo' think of de new evangelist, sah?

Deacon Windiddy.—He's a pow'ful smaht man, sah; mo' ee-special in de matter o' pra'r. W'y, right along, he axes for things dat po' old Pahson Bagster didn't even know de Lawd had!

THE OLD FAMILIAR FACES.

Farmer Southslope.—Yessir, I wuz in New York fer two hull days, an' didn't see anybody I knew; and what's more, I didn't see anybody that reminded me uv anybody I knew!

REPTILES.

The rattlesnake, before he strikes,
will warn;
The speed-fiend hits you first, then
blows his horn!

SLIGHTLY DIFFERENT.

Plaintiff (in law suit).—So you think I will get the money, do you?

His Counsel.—I think we will get it.

ON THE JOB.

Jack.—Have they got an up-to-date Football Board up at your school?

Billy.—You bet! They're already at work figuring out new rules for the year after next that will do away with the accidents that are certain to happen this year.

A STUDY IN ECONOMY.

Scene I. (Club cafe. Tauker and Lisson at a table. Tauker expounds.) Yes, as I was saying, my wife doesn't know the meaning of the word save. She's always spending money for something she doesn't need. Have another cigar, old man. I put all the ready money I had into a car—a man needs a little recreation after business hours—and what does she do but up and buy a piano! She doesn't know one note from another, and naturally that means a course of lessons. Guess we'd better have just another little bottle of that wine, hadn't we? I've just been moving into larger and better offices. I got tired of that dingy little hole I was in. Help business? Well, I don't know about that part of it. Business was all right in the old place. Still, I though I'd like a change even if the rent is a whole lot higher. Well, the point is, no sooner do I move than she begins to worry the life out of me about moving out of our flat into a bigger, more expensive one further downtown. And she had no earthly reason except that she didn't like the neighborhood we were in. Then, as soon as we got moved, she began to buy all sorts of high-priced furniture. And she knew as well as I did that I had just put a small fortune into new office fixtures. She said our old stuff wasn't good enough for the new location. That's the way it goes. I do all the economizing. No, no, old chap, this one's on me.

The whole thing is enough to discourage a man. A woman ought to be willing to do some of the saving, but no, just as soon as I think I'm beginning to get on my feet, she runs me 'way into debt again for some kind of nonsense. She spends an enormous amount on clothes. I like to see a woman dress well, but there's a limit. O yes, I like to dress well myself, but I'll bet I don't spend half as much as she does on clothes. Well, say two-thirds or three-quarters. And the candy bills she runs up! You'd naturally suppose a full-grown woman could exist without candy every minute. My turn again, old man. And try another of these cigars. Yes, they sell for a quarter, but I get them by the box.

I'll tell you what made me more disgusted than anything else, and that's a brand-new proposition she sprang on me last night. She already has a cook and a housemaid, and now what does she want but a butler! Think of it, on my income! Why, we'll simply go to smash if a halt isn't called pretty soon. I told her we couldn't afford it, and she asked me why I didn't discharge the chauffeur. Said I'd learned how to run the car, and didn't need him any more. I suppose there is something in that, but who wants to be grimed up all the time from monkeying with a lot of greasy machinery? Sorry you're going. Let's have a little drink first. Good-by. If you hear of my going bankrupt, remember I prophesied it. So-long.

Scene II. (A grocery-store. Tauker still expounding.)—Good Lord! Fifty cents for butter? When I saw it on the bill, I told my wife it must be a mistake. And forty-eight for eggs! No wonder a man can't get along these days. Somebody's in wait to rob him from the time he gets up till he goes to bed. You aren't to blame for the prices? Maybe not, but who is? They all say the same thing—someone else is at the bottom of it. All I can say is, it's about time something was done. People of moderate incomes are all going down and out unless somebody gets busy before long and straightens things out a little. It's a case of pinch and scrimp and save all the time.

Well, I won't be able to pay the whole bill this time. Some of it will have to go over till next month. The Lord knows how I'm going to make both ends meet if you keep on lifting prices. I no sooner see a chance of getting on to my feet than up goes everything another notch. It's getting so a man has to be a millionaire in order to keep the game going. (Exit, still talking.)—Walter G. Doty.

You need not keep "on your hands," to your present disadvantage, any real estate that is "good enough to advertise."

FIRE DOES $500 DAMAGE AT HOTEL NETHERWOOD

Responding to an alarm of fire telephoned into headquarters from the Hotel Netherwood at 9:21 this morning, the firemen found a blaze in a store-room on the top floor of the building among a quantity of rubbish and papers. Before it could be extinguished the fire did damage amounting to about $500.

The origin of the fire could not be ascertained. The room was one that was not used for any purpose, but which contained scraps of paper and rubbish to a depth of a foot on the floor, the firemen said. It is the belief of the hotel proprietor and the firemen that someone was surreptitiously smoking in the room and thus caused the fire. Two tanks of chemicals and an extinguisher were used in putting out the blaze, which ate into the ceiling and the roof rafters before it was extinguished.

OFFICIALS GRANT DEMANDS

(Continued from page 1.)

Agitation developing over the statement made public by the management of the Saurer plant of the International Motor Company Saturday afternoon led the concern to supply the newspapers with the following announcement this morning:

"The Saurer Motor Company of Plainfield find that some of their loyal men would rather have the advance recently made as twenty per cent. war bonus changed to a twenty per cent. rate advance. The company is making this change and announces in place of the twenty per cent. war bonus, that beginning August 2, each shop employe now working on an hourly or piece work basis will be paid as follows: First, he will receive a flat advance of twenty per cent. over his hourly rate (schedule to prevail on August 13) on regular pay days; second, all piece work prices will also be advanced twenty per cent."

Rumors among the machinists last night indicated that the Ransome Concrete and Engineering Company has granted the eight-hour day were branded as false by an official of the Dunellen concern this morning. In an interview with a Daily Press reporter he stated that the facts set forth by the machinists' committee were being taken under advisement, but that no change in the hour schedule had been made up to the present time.

Jacob J. Keppler will come to Plainfield tomorrow afternoon and will speak at the mass meeting of the machinists in the Plainfield theatre tomorrow night. At that time full reports will be made and what action will be taken by the machinists working in shops where the demands have not been favorably considered will be decided upon at that time. A mistaken impression concerning the nature of this meeting has been sent broadcast and for fear that some machinists would be kept away tomorrow night Thomas E. Carroll made an onnouncement this morning stating that the session would be open to the public in general and would not be for union men exclusively, as has been rumored.

MANY STORES TO CLOSE

(Continued from page 1.)

There are several business places which have made it a practice to close Saturday afternoons through the months of July and August, and it is understood that these business houses will continue that program even though they have joined the Thursday all-day closing combination.

Those who will close all day Thursdays during August are as follows:

Schwed Brothers, Morris C. Van-Arsdale, A. H. Osmun, Tepper Brothers, DeMeza & Blimm, Hyman Adelberg, S. S. Kresge Company, J. R. Blair, Charles Kurtzman, Woodhull & Martin Company, Weiss Brothers, L. B. VanCamp, Mrs. S. M. Fiedler, S. H. Whitney, A. E. Force & Co., Leo Zeisel, G. W. Woolworth Company, Shirley & Johnston, J. A. Laurie & Co., Harry Dreier, Samuel Rothberg, Jacob A. Fass, Rosenbaum Brothers, J. J. Varley, Waglow & Varley, Jacob Sklarew, M. D. Rosenthal, Harry Werner, George W. Pope Company, H. P. Greenwood, John J. Kenney, Stuart's Shoe Shop, Morris Abrams, George J. Finger, A. K. Willett, H. A. Bonn Company, D. Trobiksy, O. M. Dunham, R. M. Daly & Co., Marcus Hoyt Company and Will Williams.

The butchers and grocers who have adopted either a part or full time Thursday schedule are as follows:

E. & W. Schloss, Fred H. Firstbrook, J. L. Bennett, Jacob C. Blimm, Alfred A. Keenan, R. H. Keenan, William J. Firstbrook, Sylvester Sharkey, James T. McCarty, George A. Scheelen, S. J. Carhart, M. R. Giles, H. L. Viebrock, Queen City Market, Roth & Co., H. J. Pasch, W. L. Smalley, David C. Coon, Frank Neidig, James K. Arnold, W. E. Lane, F. M. Lunger, Clifford L. Applegate, F. B. Pierson, Frank L. Scherier, Thomas Callahan & Son.

DEATH OF CHILD.

Luella Runyan, the six-year-old daughter of Ralph Runyan, of 62 Manning avenue, the borough, died early this morning in Muhlenberg Hospital of a complication of diseases. Beside her parents, she is survived by a brother and two sisters. Notice of funeral will be given later.

Baseball - Tennis - Golf - Bowling - Track - Fishing

"RAJAH" IN FAVOR OF FIRING COACHES

Chicago Cub Manager Takes a New View of the Situation.

Roger Bresnahan, manager of the Chicago Cubs, takes an unusual view of the coaching at first and third base which may occasion considerable gossip among baseball men and critics. He favors the abolition of the coachers and would approve of a rule to keep the players off the side lines while the game is in progress. He gives his reasons why he believes that coachers are unnecessary and that the game can be played as interestingly if they were not on the field.

There are many managers who do not agree with Bresnahan in his idea. Hugh Jennings, of the Detroit Tigers, does not think a contest complete unless he is allowed to place himself in the boxes at first and third, tear up the grass and give his famous "E-yah" yell. John McGraw is another who would not favor the rule eliminating the coachers, as it would stop him from signaling to his men at the plate and on the bases. Mack would prevent his running up to argue with the umpires and stop him from joshing the third baseman. These are his favorite tactics.

Manager Bresnahan contends that if the coachers were abolished the players would learn to be better base runners. They would acquire the habit of doing things on their own initiative, instead of relying wholly upon the coachers to tell them to come on or stop.

"Base runners do not have to be coached," said Bresnahan. "They ought to be taught to use their own judgment. The impression seems to prevail that a runner cannot run around the bases and keep his eye on the ball. This is all nonsense. A man can travel with all his speed and at the same time know what has become of the ball. He does not have to follow the ball all the time.

"When the runner is making a turn or going from one base to another he can take one look and if his judgment is good he will know what to do. If going from first to third on a hit he does not have to turn his head completely if the ball is batted to right centre or to centre field. He needs only to turn his head a little, and if the ball is going or fumbled he can determine instantly what he should do.

"Coachers have been in the game so long that most of the baserunners depend on them. When a man turns second base the first thing he does is look at the coachers. They say that a man cannot go at his full speed and turn. That may be true, but, as I said before, a runner does not have to turn completely. All he has to do is to take a little peek. There are some runners who can run at their full speed with their heads turned clear around. Heinie Zimmerman is one, and I imagine he acquired it from practice.

"Coachers are not of any account when a runner is on first or second base. It is entirely up to the runner to watch the pitcher. If he allows the twirler to get the jump on him it is his own fault. The man on the sidelines cannot help him at first, for the runner has to be on his way to the bag as soon as the twirler makes a move to pitch over.

"At second base a runner might be helped a little, but if he takes his permitted lead off the bag and turns his head now and then to watch the infielders he will never get caught off the base.

"Some think that it would slow a runner starting from second when a hit goes to left or centre field. I contend that it will not if a player is taught to watch the ball and use his own judgment. If a man is flatfooted at second base when a hit is made, undoubtedly a coacher could assist him some, but he should not be standing still when a hit rings off the bat. He should be going at full speed, and as soon as he turns third he can see where the ball is and at the moment know what to do."

SPORT CALENDAR FOR TODAY.

Horse—Race meets at Saratoga Springs, N. Y.; Kalamazoo, Mich.; Peoria, Ill.; Lexington, Ky.; Saskatoon, Sask., Toledo, O.; Fort Erie, Ont.; horse show opens at Front Royal, Va.

Tennis—Western championship for women, Lake Forest, Ill.; championship of Pacific Northwest, at Tacoma, Wash.; New Hampshire State championship, at Crawford Notch, N. H.; Southern Minnesota championship, at Northfield, Minn.

Polo—Tournament matches at Point Judith, R. I., and Westchester, N. Y.

Golf—Minnesota State championship, at Minneapolis, Minn.; Western junior championship, at Midlothian G. C., Chicago.

Yacht—Astor Cup races, under New York Y. C., off Newport, R. I.

Cycle—East vs. West, team race, 50 miles, at San Francisco.

SOME SHIFTING IN CITY LEAGUE CLUBS

Managers Promise to Inject New Life Into Their Teams.

Several important additions to the rosters of the various teams were made at Monday night's City League meeting. Britt Martin, leader of the Saurer forces, intimated that he has not been treated justly by a few of his players. He, however, has decided not to release those who have been the cause of the little hard feeling, resolving to give them another chance. In order to do this and to add the names of three other players, it was necessary for him to release Tommy Mullin, who was immediately signed up by Jimmy Monahan. Fred Huffmeister, the Highland star, was released by Martin, while Eddie Conshay, Haberman and Pasch were added to the list. The addition of Conshay brings the number of hurlers in the Saurer stable up to five.

Jimmy Monanan signed Frank Wall, the Bound Brook cousin of Frank Bruggy. Wall was signed early in the season by the Clinton Avenue team, but was recently released by them. The name of Jack Thoney, the Fed hold-out, was entered by Monahan, also. However, it is not likely that the big fellow will perform very often for the Abstainers, as he hurls weekly for New York semi-professional teams.

Billy O'Loughlin and Russ Day were dropped by the Tabs in order that room could be made for the new men.

Owing to the changes made, a general shift in the T. A. B. line-up is promised. Some one of the infielders will have to go, but who it is must be decided by friend fan himself. The caliber of work displayed by each and every man during the next few games will have a good deal to do with the proposition.

SPORTING NOTES

Topsy Hartsel, hero of more than one team in the big leagues, has retired from baseball. He was a great hitter and outfielder not many years ago.

The Christie-Farmer bout at Marinette, Wis., which was set for July 30, will be pulled off tonight.

The Minneapolis speedway is receiving its finishing touches and will be in fast shape for the 500-mile motor race on September 4.

Danny Maher is back in England from South Africa. If he cannot ride he will turn his hand to training.

Duluth will open up its boxing season on Friday night, with some clever talent and a great deal of enthusiasm.

The opening date of the big international regatta at San Francisco is August 14. Each Saturday and Sunday the races will be pulled off until September 5.

The annual Canadian Henley is set for Friday and Saturday, where the course is one mile and 550 yards.

Most of the entries in the amateur field championships at San Francisco next Friday and Saturday are college men. The athletes from all sections are well matched. The East has the best performers in seven events, the West in five, and the Coast in six.

The Eleventh American Field Futurity, for thoroughbred and highly trained dogs, will be held November 4, at Sparta, Ill.

The five-mile championship will be the big running event of the 'Frisco meet next Saturday. The fifteen-mile marathon will be run on the 10th and the marathon on August 28.

W. H. Cowell, formerly prominent in athletics and football at the University of Kansas, Unversity of Illinois and at Pittsburg, has been appointed physical instructor at New Hampshire State College.

CUBAN HAS BIG IDEA OF HIS OWN WORTH.

Angelo Aragon, the Cuban infielder with Richmond, who was asked to name his own terms to play with the Brooklyn Feds, sent in his opinion of his value the other day. "Give me $5,000 down and a contract for $4,000 a year," he said in his letter. Manager Lee Magee replied: "Sorry I can't give you a steam yacht and the Woolworth building too. Knowing you couldn't be happy without them, I guess we'd better call it off."

ROD AND REEL

A very useful table to determine the weight of brook trout without the use of a scale which is practically correct, is as follows:

Length.	Weight.
14 inches	1¼ pounds
13 inches	1 pound
15 inches	1½ pounds
16 inches	1¾ pounds
17 inches	2¼ pounds
17 inches	2½ pounds
19 inches	3 pounds
20 inches	3½ pounds
21 inches	4 pounds
22 inches	4¾ pounds
23 inches	5½ pounds

Fishing off the Coney Island Iron Pier has been very good during the past few weeks. Weakfish have been caught in large numbers, those ranging in weight from 3½ to 5 pounds being common.

Fluke and weakfish are biting well at Canarsie and in Jamaica Bay.

Fluke have been landed in great quantities off Ambrose Channel Lightship.

Members of the Ocean and Stream Fishing Club, of Newark, under whose auspices the big world's championship surf casting tourney probably will be held at Newark next year in conjunction with the 250th anniversary celebration, have already gotten busy in preparing its plans. A special committee will attend the casting tourney of the Asbury Park Club, which is to be held next Saturday, and it is safe to say that not a competitor will fail to hear of the big things that are planned for next year's affair. There has been great activity in casting circles within the last year, and the men who really fish are taking up tourney casting in earnest. After standing for nearly seven years, the world's record was broken last year at the Asbury Park tournament, and it was bettered several times thereafter during last season and this. Just to show what improvement was made may be cited the fact that Moran's old mark of 316 feet 10 inches was raised to 348 feet, 349½ feet, and then to 352 feet. Reports of casts better than 370 feet, made in practice, have come in, and the prediction has been freely made that 400 feet will surely be made within the next year. Lighter and better reels and lighter linen lines, with consistent casting practice have shown the results. In is likely that a number of local anglers will enter in these events. John Doughty, one of the best surf casters in the East, is a resident of this city, and may compete in the Newark event.

An angler recently struck a freak of nature in the shape of a double-tailed bloodworm. The worm was about six inches long, and had two tails, each about three-quarters of an inch long from the crotch of the fork. The angler said this was the first freak he has seen of thousands of worms handled each season.

So much fresh water pouring into the rivers and bays isn't good for fishing. Weakfish are not partial to fresh water after they get through spawning and this might account for their being so far away from land. Sunday's storm turned millions of gallons of water into the bays and it may prevent good catches being made.

Catches of great quantities of blackfish, sea porgies, sea bass and trigger fish were registered by anglers off Long Beach, the Oil Wreck and Buoy 4, during the past week.

ALL STARS HURL DEFY AT ABSTAINERS' HEAD

Conrad Shofer's All-Stars come forth with a challenge to Jimmy Monahan, manager of the Tabs. Shofer wants to stage a tilt with the Abstainers on Avon Oval this Sunday. He has signed up Loerner, the York Tri-State Leaguer, to hurl for him for the next three weeks. Loerner is spending his vacation here, having voluntarily left the league. Harry Moulton attends to the backstop work for the Stars, and the rest of the line-up is the same as that used by the Park Avenue Baptist baseball outfit. As the Parks defeated the Tabs, 3 to 0, earlier in the season, Shofer can see no reason why the feat cannot be duplicated. If Jack Thoney can be secured to twirl for the Abstainers, and if Loerner opposes him, a real pitching duel is sure to result. A game between the Tabs and the All-Stars would attract a large crowd, as both teams have an enthusiastic following.

The All Stars are going to operate for the rest of the season under Con's management, games being played both on Saturdays and Sundays. Several Newark teams have written for games but it is not likely that their offers will be accepted as the manner in which the Meadowbrooks treated Jones' Plainfield A. A. does not speak well for the sportsmanship of the Essex county seat.

BASEBALL

YESTERDAY'S RESULTS.

American League.

Chicago at New York—Rain.
Cleveland at Philadelphia—Rain.
Boston, 2; Detroit, 1
Washington, 1; St. Louis, 0.

National League.

New York at St. Louis—Rain.
Brooklyn at Cincinnati—Rain.
Boston, 5; Pittsburgh, 4.
Boston, 7; Pittsburgh, 2.
Philadelphia at Chicago—Rain.

Federal League.

Newark at Chicago—Rain.
Brooklyn, 3; Pittsburgh, 0.
Pittsburgh, 4; Brooklyn, 2.
St. Louis, 10; Buffalo, 1.
Kansas City, 3; Baltimore, 2.

International League.

Montreal, 9; Providence, 3.
Providence, 4; Montreal, 3 (ten innings).
Jersey City at Toronto—Rain.
Harrisburg at Buffalo—Rain.
Richmond at Rochester—Rain.

STANDING OF THE CLUBS.

American League.

	W.	L.	P. C.
Boston	59	34	.634
Chicago	58	36	.617
Detroit	58	37	.611
Washington	49	46	.516
New York	45	47	.489
St. Louis	38	57	.400
Cleveland	37	57	.394
Philadelphia	32	62	.341

National League.

	W.	L.	P. C.
Philadelphia	51	41	.554
Brooklyn	50	45	.526
Boston	49	46	.516
Chicago	47	45	.511
Pittsburgh	47	47	.500
New York	44	46	.489
St. Louis	46	51	.474
Cincinnati	40	53	.430

Federal League.

	W.	L.	P. C.
Kansas City	56	41	.577
Chicago	55	43	.561
Pittsburgh	52	42	.553
Newark	52	44	.542
St. Louis	51	46	.521
Buffalo	45	55	.450
Brooklyn	45	55	.450
Baltimore	34	64	.347

International League.

	W.	L.	P. C.
Providence	56	30	.651
Buffalo	50	32	.610
Harrisburg	46	39	.541
Montreal	47	42	.528
Rochester	39	48	.448
Toronto	38	50	.432
Richmond	38	51	.427
Jersey City	33	55	.375

WHERE THEY PLAY TODAY.

American League.

St. Louis at New York.
Cleveland at Boston.
Detroit at Philadelphia.
Chicago at Washington

National League.

New York at St. Louis—2 games.
Brooklyn at Cincinnati.
Boston at Pittsburgh.
Philadelphia at Chicago—2 games.

Federal League.

Brooklyn at Pittsburgh.

International League.

Harrisburg at Buffalo.
Jersey City at Toronto.
Providence at Montreal.
Richmond at Rochester.

SPORTING EVENTS FOR A WEEK.

TODAY.
Parker Field baseball.

TOMORROW
Parker Field baseball.

FRIDAY.
Parker Field baseball.

SATURDAY.
Clinton Avenue at Saurer.
Hope at First Baptist.
T. A. B. at Netherwood.
Garwood vs. Plainfield Juniors.
Orioles vs. Watchungs.
P. C. C. Golf and Tennis.

SUNDAY.
Queen City vs. Highlanders.
Highlanders vs. Farmers.
Queen City vs Chelseas.

MONDAY.
Parker Field baseball.

TUESDAY.
Parker Field baseball.

WEDNESDAY.
Parker Field baseball.

RABBITS PLENTIFUL.

With the opening of the gunning season not many weeks away, the nimrods will be glad to learn that rabbits are plentiful in the northern part of the State. Automobile parties report hundreds of young bunnies along the roads each evening about dusk. They are particularly thick in the Schooley's Mountain section.

AMATEUR BALL JINGLES

Tommy Mullin, it seems, is in great demand by City League managers, and yet it is not likely that Tommy will perform with any of the local teams for some time to come. He holds down quite a remunerative diamond job out of town, and as the city circuit is strictly an amateur affair, it is only reasonable to believe that he will stick where the dough is.

No, gentle reader, the T. A. B. S. didn't spring any great surprise Monday night when they signed Jack Thoney. One fan was heard to remark that "Herr Thoney was no pitcher and was looking for a home." From the look of things several league players will be in doubt as to where home is when they face the Federal Leaguer.

That umpiring job is not in great demand. There are at present only two aspirants to the position left vacant by the resignation of Harry Hansen. Hyman Abrams and George Gage are the boys who are looking for the "plum," and as Abrams is first in line for the labor, he will attend to the indicator work until he sees fit to quit or is slaughtered by the opposition.

Someone said Mickey McFadden would show the Meadowbrooks how to fan out. Perhaps he did, staging the fanning part himself, because, rest assured, they didn't.

We ask what happened to Warry McLaughlin Sunday. Five hits in three innings were garnered off Warry's shoots. Something unusual, brother, something unusual.

Some high-toned names have been bestowed on the Parker Field boys' leagues. We shall soon hear this sound running the rounds: "Aw, back to the minors for Jimmy." However, ambition to get up in the big show and stay there has already seized the minds of the youths, and this fact is proof in itself of the good that is being accomplished by those promoting the diamond work at the popular playground.

Haberman, who, after performing in one contest for the Saurers, was injured on a trolley car, has been resigned by the shopmen, and will shine with them for the rest of the season.

Another cripple has been restored to activity. "Kats" Miller, who broke his ankle early in the season, donned a uniform Saturday and hurled an inning for the shopmen.

The married and single men of this city and vicinity have been exceedly active along baseball lines of late. One of the "joke" games was recently staged on Avon Oval and one was uncorked at Maurer Oval last Saturday. "Hasbeens" and "Neverhad-'ems" get together when affairs of this caliber are pulled off.

SPORT BRIEFS

In the semi-final match of the Longwood challenge tennis tournament held at Boston yesterday, R. Norris Williams, national lawn tennis champion, defeated W. F. Johnson. Williams meets N. W. Niles today. The winner of today's match will play Maurice H. McLaughlin, of San Francisco, the present holder of the cup on Thursday.

Harry Stone, substituting for Danny Ridge in the star ten-round bout at the Wallace A. C. last night, was decisively beaten by Fighting Fitzpatrick.

William Hart, a member of the National League staff of umpires, has sent a letter of resignation to President Tener, of the National League.

Pitcher Burk, of the Pittsburg Federals, was temporarily restrained from playing with the Pittsburg Feds by an injunction granted by Judge Ambrose E. Reed in Common Pleas Court to the Indianapolis American Association Club at Pittsburg yesterday.

N. Y. A. C. athletes with Coach Bernie Wefers in charge, arrived at San Francisco yesterday with all hands fit and ready to bid for honors in the National A. A. U. championships on Friday.

FISK BICYCLE TIRES
THE TIRE OF QUALITY.
—For Sale by—
George L. Simon
179 North Ave.
Opp. Depot
BICYCLE TIRES and SUNDRIES
EXPERT REPAIRING.

GOLFER SHOULD INSTRUCT HIS CADDIE IN HIS PREFERRED STYLE OF BEING SERVED

You may find caddies on all golf links; but to find the right kind is the problem. Caddies need teaching, says The Washington Post.

"Most of the boys are self-taught, and few players will explain to the boys what the golfer expects. If you want good caddies you must teach them. If you will not tell the boys what to do and what not to avoid, you should not blame the caddies when they make mistakes.

"Honesty and good nature are the first requirements of a good caddie. He should know the following clubs and their uses: Driver, brassie, cleek, mid-iron, mashie, niblick, putter. He should prove his ability to do these things: How to locate the ball, how to carry the bag, how and where to stand while holding the bag, what to do and what not to do when a stroke is being made.

"How to carry the bag—Put the strap over the shoulder and rest the hand of the same side on the heads of the clubs. This prevents clubs knocking together. When on the teeing ground rest bag on ground

"Where to stand—When a player is getting ready to play, or when he is practicing a stroke, stand, at a position where you can see his face, and at least 10 feet from him. Never stand behind him. This applies to all strokes from tee to putting green.

"How to spot the ball—Look at the ball while the player is making his swing, keeping your eye on the ball until it drops. Mark the spot by a tuft of grass, a tree, or a building. Walk straight to the spot where you last saw the ball; if you don't find it at once, lay the bag down to mark the spot where it disappeared, then hunt for it.

"How to hold the flag—Stand at the flag staff with your hand on it. When the player has approached near enough to see the hole take out the flag and step aside. After he has holed out replace the flag with great care, so as not to break the edges of the hole.

"Do not take the club out of the bag while any one is addressing the ball or holing out. Do not move, talk, or whisper when a player is getting ready to play. Never walk across a player's line of putt. Wait until the players have holed out before walking to the next tee. Never hand a player a club, unless you know exactly what he wants. Let him take it out of the bag. Never swing a player's clubs. In laying the bag down, do it carefully, because the iron heads chip the varnish off the wooden clubs.

"Walk at the right of the player. Keep up to him. If the player is making a stroke cuts the sod replace it and press it down with your foot. Never walk through the sand in a bunker. Always go around it.

"Balls must not be sold to any member or employé. All balls found should be turned in to the club. Be respectful and polite at all times—it pays. Help the smaller boys—it is the best way to help yourself along.

"Attend to business while on duty—do not swing clubs, talk or play with the other caddies. Show your interest in the game by keeping up with your player. Do not lag behind. Walk beside your player and not with the other caddies.

"A poor caddie is worse than none at all. Furthermore, a player who is ignorant of and indifferent to observing the ordinary rules of play is worse than a poor caddie."

McFARLAND—GIBBONS.

Racine, Wis., Aug. 4.—"Packey" McFarland, of Chicago, and "Mike" Gibbons, of St. Paul, signed articles late yesterday for a fight that is to take place September 11 at the Brighton Beach Motordrome, New York. The contest will be for ten rounds and the weights will be 14 pounds. The promoters offered a purse of $32,500, of which McFarland will receive $17,500 and Gibbons $15,000. Each boxer put up $2,500 as guarantee of appearance on the day of the fight at the stipulated weight.

TROT PASSED UP FOR CANTER.

Berkeley, Calif., Aug. 4.—The perfection of the canter as the latest thing in dancing is occupying the attention of the American Association of Masters of Dancing, which met here today. That the trots are altogether passe, impossible and entirely outclassed, is the general view of these authorities. In fact, the canter has already shelved the trot. The dancing masters will try out the varieties of canter and decree which will be adopted as the real thing.

CHAPPELLE FLIRTS WITH FEDS.

Milwaukee, Wis., Aug. 4.—Larry Chappelle, Comiskey's "lemon," recently returned to the Brewers by the White Sox, yesterday notified the club management that he had turned down an offer from the Pittsburgh Federals.

G. R. WESCOTT
133-135 North Ave. Phone 81
Wholesale Dealer in
WINES, LIQUORS AND CORDIALS
Budweiser, Piel's, Geo. Ehret's, Ballantine's, Krueger's Feigenspan and Du Bois Beers always in stock.
Prompt auto delivery to all parts of the city.
3 10 wstf CHAS. SMITH, Manager.

-BASEBALL FANS-

Be a real rooter. Get in the .300 class.

Clip coupons for the
1915—Plainfield Daily Press Scoring Tablet—1915

Coupon No. 85—August 4, 1915.

Six consecutive daily coupons, of different dates, if presented with five cents to the PLAINFIELD DAILY PRESS SPORTING DEPARTMENT will entitle the holder to one PLAINFIELD DAILY PRESS CELLULOID SCORING TABLET.

Name .....

Address .....

It is the Acme of Wisdom to make safety the first expedient in any proposition, whether you hire a chauffeur or buy an insurance policy.
The safety of this office consists in the fact that we undertake nothing and promise nothing that we can't give.
You can rely absolutely upon the dyed-in-the-wool dependability of our service.
FREDERICK A. MARTIN CO.
The Oldest Insurance Agency in This City.
171 NORTH AVENUE Telephone 2304
Insurance Mortgages Real Estate
(Successor to Elston M. French and J. C. Pope & Co. Insurance Agency)

HITTING HEAVERS ARE BIG HELP

Pitcher Should Be Able to Aid In Winning His Game.

WAS HOBBY OF ANSON'S.

Old Chicago Leader Insisted on Getting Flingers Who Could Take Regular Turn at Bat Without Weakening the Club.

Nothing is half so useful, after all, as a pitcher who can hit—a pitcher who can bat 'em out and even win his own games by stepping into that old ball when hits are badly needed. Such a pitcher gives the team employing him advantage over a team with a hitless hurler—it amounts to matching nine men against eight and, in addition, handicapping the eight with a drag on their machinery—a ninth member who not only cannot smite, but will insert a strikeout or a double play into whatever rallies the eight are trying to spring.

Long ago it was one of Uncle Anson's hobbies to have pitchers who could hit. He maintained that the game was played by nine men on a side and that the whole nine should be able to crack that pellet when required. Many a time uncle turned away some clever pitcher simply because he could do nothing but pitch.

Nowadays that's all most managers ask of a pitcher—that he shall be a fancy specialist in his own particular

Photo by American Press Association.

RAY CALDWELL, NEW YORK AMERICANS' HEAVY HITTING PITCHER.

Ray Caldwell, the New York Americans' star pitcher, is the best batting twirler in any league today. Many times Ray is sent in as a pinch hitter and generally makes good. When his arm begins to weaken Caldwell expects to be given a regular place in the outfield. Pop Anson states that Caldwell is his ideal of a real star hitting pitcher and that other twirlers should try to follow in his footsteps.

line, leaving the batting to the other fellows. Not so with Anson. He never in all his long career could see things that way and to the very last insisted that his pitchers must do their share of the whacking. And uncle seemed somehow or other to get pitchers who could do it, too, and not fall away in their own department either.

When Luby won the twenty straight in 1890 the fact that Luby also led the league in batting helped materially along the road. Ad Gumbert, another of Anson's pitchers, was a terrific hitter. John K. Tener, now president of the National league, could bat with royal vigor. Seldom did uncle have a pitcher who fell below .220, and a pitcher who can hit .220, comparatively light as that may seem, is going to help win a lot of games that would be lost by some fellow hitting only .120.

Australia Has New "Hope."

"Snowy" Baker, the Australian boxing promoter, announces the professional debut of Harold Hardwick, a versatile antipodean athlete, who won the amateur championship of the British empire at the empire games in London. His record is such as to cause him to be regarded in England, Australia and elsewhere as a most promising candidate for the heavyweight boxing championship of the world.

English Shell For Yale.

Coach Guy Nickalls of the Yale university oarsmen has a new English eight oared shell and English made oars for his varsity crew. The boats are equipped with the thole pig rig. The seats, however, are rigged in a straight line instead of being adjusted in zigzag fashion along the keep, which is the English style of rowing.

Turning the Tables.

Larry Cheney of the Chicago Cubs, known last year as a relief pitcher, has this year had to call for help more than any other pitcher in the National league. He has been yanked something like a dozen times in the twenty games he has started.

Recourse to the classified advertising columns constitutes your best resource when some little emergency greets you.

LEARN HOW TO SWIM

In a Series of Ten Articles, Famous Expert Louis De B. Handley of the N. Y. A. C., Gives Advice to Beginners and Veterans.

Article No. 10.—Life Saving.

By LOUIS DE B. HANDLEY.

[Copyright, 1915, by American Press Association.]

IGNORANCE of the methods of caring for the apparently drowned nowadays is quite inexcusable. As pointed out in a previous article, the rescue of those in danger requires considerable personal skill and practice, but any one can learn all that is needed for handling the unconscious victim of a water accident by merely reading attentively and retentively the prescribed rules, so that neglect to do so cannot be condoned.

Indeed, the attitude taken by some that it is useless for them to study resuscitation because they could save a drowning person in the first place is totally unwarranted. It happens frequently that absolutely inexperienced swimmers are able to reach one in danger by boat and perform a rescue without so much as exposing themselves to a wetting. If they can then administer the proper treatment all is well. On the other hand, failure to operate artificial respiration promptly and correctly or to apply the given remedies later may have fatal results even after the victim has been taken from the water.

Consideration of these facts should urge upon every man and woman the necessity of fitting themselves for eventualities irrespective of their ability as swimmers, particularly since it can be done so easily.

Needless to say, medical advice is always to be sought at once, if circumstances permit, when a drowning accident occurs. As, however, one is at times called upon to act alone, far from all assistance, we will speak of the best course to follow single handed.

Various methods of resuscitation are now in use—the Howard, Sylvester, Schaefer and others—and many maintain that there is very little choice between them. This is a mistake. It has been proved beyond question—by numerous and convincing experiments—that the Schaefer method forces considerably more air into the lungs than the others. In addition, the position of the body not only facilitates the outflow of swallowed water, but prevents the tongue from falling back and obstructing the respiratory channel, so that its superiority must be obvious to any one giving the matter a moment's thought. It is, in fact, the only system known which can be operated by one person effectively and without loss of time.

In using the Schaefer, or prone pressure method, the first thing to be done upon getting the unconscious victim ashore or on board is to lay him gently face down on an even surface, possibly with the head slightly lower than the feet. Then one kneels across the body, passes the hands around the waist until they meet over the abdomen and lift, at the same time working the palms inward and upward to get rid of any water which may have been taken in.

This accomplished, the patient's arm is raised above his shoulder and bent at the elbow, his head rested upon it, his face turned to any stirring breeze, the mouth and nostrils wiped clean of phlegm and mucus and the tongue drawn out. Then one is ready for artificial respiration.

Again straddling the patient, facing his head, one rests both hands on the small of his back, thumbs near the spine, fingers open and curving over the lower ribs, and bends forward, pressing firmly downward and upward for about four seconds, thus forcing out the poisonous gases formed in the lungs; then suddenly straighten up and release pressure, so that the constricted ribs return to normal position with a spring, causing a good intake of pure oxygenated air.

The aim of artificial respiration should be to imitate natural breathing, so that any one may estimate approximately the time of pressures and releases by noting his or her own inhaling and exhaling under ordinary conditions. The larger the subject, however, the slower should be the movements, the greater the force applied. One is generally instructed to make twelve to fifteen full (double) movements a minute, but few people can count the seconds accurately, and it is much easier to calculate on one's own breathing.

Operation on the patient should be continued until his lungs resume their functions and the chest begins to expand and contract unaided. At times a few minutes of work will bring results; at others it is necessary to persist assiduously for a long period before being rewarded.

Indeed, cases are on record of men and women having been revived after half an hour and more under water and as much as four hours of uninterrupted treatment—in other words, after nearly five hours of deathlike unconsciousness.

This should be borne in mind when a patient is slow to recover and one is inclined to become discouraged and cease trying. Don't lose hope; a human life is at stake.

Once natural respiration is restored it is all important to activate the blood circulation, always sluggish at first, and then bring the lowered temperature of the body to normal.

An excellent means of attaining this object is to resort to massage, stroking and kneading the muscles rapidly, but without force. Start at the thighs and gradually work down to the feet as the treated parts warm; then pass to the arms and body. But always stroke and rub toward the heart.

After being massaged the patient should be put to bed if possible, otherwise wrapped up snugly in blankets or any available clothing and made to take a long rest. There is serious danger of congestion of the lungs and other troubles for some time after the ordeal of drowning, and precautions should be taken.

In fact, if chills are noticed after the patient has been wrapped up every effort should promptly be devoted to inducing warmth. Hot water bottles and hot cloths applied to the feet, stomach and armpits usually give immediate results, and if better conveniences are lacking it is generally possible to heat bricks or stones over an impromptu beach fire to serve the same purpose.

Stimulants in very small doses are also beneficial. For instance, tablespoonfuls of brandy or whisky, preferably diluted in double the quantity of hot water, may be administered at intervals of ten or fifteen minutes with good result.

Throughout the period of resuscitation plenty of fresh air is essential to the patient. If a crowd forms, as it always will at a bathing resort, while you are operating respiration ask the aid of a few bystanders in clearing a wide space around you. And later in seeking a place for the revived person to rest in choose a well ventilated room or shack, and leave the windows open to provide free circulation.

As it is at times necessary, or advisable, to carry the unconscious victim of a drowning accident some distance on shore, it may be well to tell how it can be done readily, by the lifesaver's land carry, which enables one to lift and support a person twice one's own size and weight. It is best to use it upon reaching shallow water, but one may also raise the body from the ground, after turning it face up.

Seize the victim's right wrist with your left hand and lift; pass your right arm through his crotch; bend down so that you can lower your head under his right arm, until the armpit rests on your neck; then straighten up slowly and the body will be draped over your right shoulder. Now shift the hold on the wrist from your left to your right hand, without removing the right arms from its through crotch position, and the patient can be carried without effort, leaving your left hand and arm free to balance your advance and be used if necessary.

This carry is valuable in all kinds of accidents, but especially so in assisting the apparently drowned, because the pressure applied upon the stomach at every step you take first forces out all the water, then acts in the guise of artificial respiration.

Photo copyright, 1915, by American Press Association.

LIFE SAVING.

Schaefer (or prone pressure) method of operating artificial respiration. Lay patient face down, head resting sideways on bent arm; kneel across him, facing the head; rest both hands on small of back with hands near the spine and fingers enarching the lower ribs. Press down and forward for about four seconds; then release pressure suddenly for one second and continue process until patient begins to breathe naturally.

TRY A PRESS WANT AD

DAHLEN HARDEST MAN TO TOUCH, SAYS EVERS.

"In all my years of ball playing," said Johnny Evers recently, "the man I found it hardest to touch with the ball as he came down to second base from first was Bill Dahlen.

"Dahlen always came straight down the base line, directly at the base, but in the last ten feet of the distance there was no telling what he would do.

"He had a great way of anticipating where the throw from the catcher was coming, and he played his slide to a nicety.

"Coming straight along, he suddenly would fall down on his hips, to one side or the other, spread his legs and then use the greatest cleverness in pulling out of reach and twisting himself to hook the base with either foot.

"There are other men whom I have found it difficult to tag at second, and among them are Lobert, Herzog, Bescher, Byrne, Magee, Miller, Huggins and Wagner."

WAGNER'S GREAT RECORD.

Veteran Pittsburgh Player's Batting Career Is Remarkable.

Hans Wagner made the hundredth home run of his career recently, thereby making an unequaled record. The grand old man of baseball has never gone through a campaign without one or more home runs, and there have been seasons when he made as many as ten or eleven circuit drives.

It is questionable if the player will ever live who can duplicate Wagner's remarkable batting record. In 2,486 championship games that he has played to date he has made, besides his 100 homers, 2,220 singles, 575 doubles and 236 triples, or a grand total of 4,478 bases.

Wagner may not last much longer. Within a few years he probably will retire, but it is decidedly doubtful if his equal will ever be seen in baseball. Cobb is a great player, but he is not the versatile athlete that Wagner is, who has played every position in the infield and outfield and starred in them all.

JOHNSON COMES UP FOR AIR.

Big Negro Anxious For Another Chance With Willard.

H. H. Frazee, one of the backers of the Johnson-Willard title fight in Havana, received a cablegram from Jack Johnson recently challenging Willard for another battle for the championship.

"I will fight Willard anywhere in the world and will post $20,000 that I will knock him out in a finish fight," cabled the former title holder.

There appears to be little chance of Willard ever fighting Johnson again, inasmuch as the new champion has drawn the color line.

LORD IS MAKING GOOD.

Ex-White Sox Player Showing Up Well In Handling Buffeds.

Harry Lord is making good as manager of the Buffalo Feds. While the team does not appear to have a chance to land the flag in Gilmore's circuit, Lord has shown he can handle the

Photo by American Press Association.

HARRY LORD, MANAGER OF THE BUFFALO FED. TEAM.

managerial reins by the manner in which the Buffeds have taken the stronger teams into camp of late.

Lord is a newcomer to the Federal league ranks. He played third base for the Chicago White Sox for several seasons and served in that capacity until the early part of the 1915 season, when he was given his unconditional release.

He immediately signed with the Buffeds and a short time later took hold of the managership of the team.

Dartmouth Strong on Track.

Dartmouth college athletes have won nine of the ten annual championships of the New England Intercollegiate association.

Yachtsmen Go to War.

The Canadian Yacht club has sent 119 members to war. There are 1,941 members included in the organization.

Make your Real Estate "ad" one which investors and home-hunters will investigate in their own interests.

A Business Man In Plainfield

has been using the very style letterhead and bill-head that his father bought at the time he settled there the first year after the war. His prosperity today may be attributed to this custom--*and to the fact that his grandfather recently devised to him five hundred and eighty thousand dollars.*

Our prices are the lowest possible consistent with good business management and skilled union workmanship.

Phone 1300 for That Next Order for Printing

Plainfield Daily Press

Job Printing Department

RALPH RUNYON TO BE BUSY IN AUGUST

Local Pole Vaulter in Fine Trim for Coming Events.

Ralph Runyon, the local vaulter, has a busy program before him. On August 31 he will take a trip to Keansburg to compete in the annual A. A. U. events. He is entered in the high and running broad jumps. As there is no pole vault event scheduled to be run-off at this meet, Runyon will be deprived of his best dish. However, on Labor Day he will compete in the Michelin A. A. meet, and as there is a pole vaulting event scheduled to be run-off there, he will have a chance to show his wares. The Michelin meet is to take place in Milltown, a few miles northeast of New Brunswick, and has the sanction of the A. A. U. Two other local athletes are considering entering this meet. They are Bill Daniels, the crack P. H. S. half-miler, and Jim Greene, the 100-yard phenom. Packey and Francis McDonough, of the borough, may enter both meets, competing under the colors of Notre Dame College.

All local athletes who are contemplating filing their entries for the Milltown meet should make application to the secretary of the Michelin Athletic Association.

NEWARK ATMOSPHERE DID NOT AGREE WITH STARS

It is not likely that "Dipper" Jones will stage a return game with the Newark Meadowbrooks this season. Last Sunday, Jones led his tribe over to the Essex county city, expecting either to win or put up a good fight. They did neither. If the word of all the local players can be taken as true, they were not given the chance. Bell, a centre-fielder, who never even thought he was a pitcher, hurled against the locals and surprised himself.

McFadden essayed to shoot them over for Jones and his crew and was knocked from the mound with little trouble. Jones says the umpire was "rotten," but admits that Mickey was at his worst. Two-bagger after two-bagger was registered off his delivery and at length, Jones, unable to bear the strain longer, put Johnny Dixon in the box and the little fellow's slow ball was a puzzle to the Meadows. Lou Dixon's work as catcher was not as good as it should have been, the Newarkers taking great pleasure in pilfering bases. Joe Alberts, the grand old man of Scotch Plains, took a hand in this sort of business, too.

Rain prevented the completion of the contest and the crowd, which was large, refused to part with their coin. At least that's what one would infer from the amount Jones received, and his share amounted to forty per cent.

After the game Jimmy Creelin approached the local manager and asked him for a return match. Jones flatly refused even to consider such a thing unless a decent guarantee was posted by the Newarker. The result was that the local manager left for home undecided as to the advisability of staging the return game.

WATCHUNGS AND ORIOLES WILL CLASH SATURDAY

The Watchungs and the Orioles intend clashing on Parker Field this Saturday. These two teams have never met before, and a lively go is anticipated. The Birds have secured a Westfield battery to work for them, while the Hillmen place their confidence in purely local material. Crist and Barnes, both Westfielders, are the ones scheduled to tackle the battery duty for the Orioles, while Demeter and Vail will act in that capacity for the Watchungs. June Dunning and Baker are the rival first sackers, June performing for the songsters and Baker for the Watchungs. The infield of both outfits is very fast and evenly matched. Those composing the Oriole infield are Dunning, Ernie Stahl, Max Marsh and Bert Trotter. Baker, the Fetherston brothers and Bodine make up the Watchung infield. The outfield of the Oriole clan will be made up of Cliff Marsh, Lynn Marsh and Loschen, the ex-Saurer player. Bob Young, Herman and Eaton will attend to the garden work for the opposition.

PROCTOR'S THEATRE

Marguerite Clark, one of the best known, as well as best liked favorites of the screen world, will appear at Proctor's theatre tonight, in a story of love under the title "The Goose Girl." Here love and adventure mingles in realms of romance, lending enchantment to this wonderful Paramount production. Miss Clark is ably supported by such stars of the photoplay world as Monroe Salisbury, Sidney Dean, E. N. Dunbar and others.

Another of the Paramount features is scheduled for tomorrow, both afternoon and evening, when Edward Abeles appears in "After Five," a picturization of the modern comedy hit. This picture is a hilarious comedy of amazing plots and misadventure, and is a sure cure for the worst type of blues. Along with Mr. Abeles in the cast are Betty Shade, Jane Darwell, Theodore Roberts and Monroe Salisbury.

Local housewives who are patrons of the Proctor house should remember that tomorrow afternoon is the time for the weekly distribution of souvenir spoons. Weber and Fields are also booked for tomorrow in that screaming comedy, "Mike and Meyer Elope."

The features for Friday include "The Closing Chapter," a three part Universal drama featuring Mendock McQuarrie and Miss Lehr; "Behind the Screen," a two part Universal comedy with Eddie Lyons, Lee Moran and Victoria Forde playing the prominent parts, and the sixth episode of the great serial, "The Romance of Elaine."

"The Prize Story," a Universal drama in three parts, is the feature for Saturday, with Harry Meyers and Rosemary Thelby taking the stellar roles.

COMING EVENTS.

TODAY.

"Plainfield Five" meeting at P. H. S.

TOMORROW.

Congregational church excursion to Asbury Park.

K. of P. field day at Wayside Park.

Merchants close stores for day.

Machinists' mass meeting—Plainfield Theatre.

FRIDAY.

Borough Common Council.

SATURDAY.

Spicer outing—Atlantic Highlands.

TUESDAY.

K. of C. excursion to Asbury Park.

SUNDAY.

Rev. Dr. Edward Mc. A. Noyes, of Newton, Mass., at Crescent Avenue church.

Union service at First Methodist Episcopal church.

Rev. Bergen Stelle—First Baptist church.

MONDAY.

First ward G. O. P. meeting—V. W. Nash, Jr., office.

TUESDAY.

Knights of Columbus excursion.

Rent one of your rooms and reduce your own rent materially. It's a simple and sensible plan—and it works.

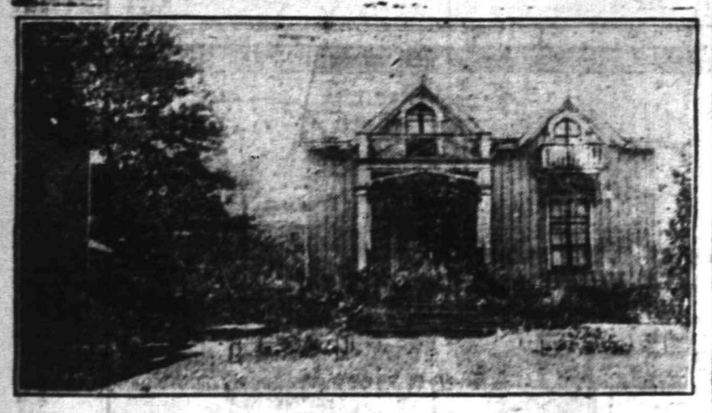

HOUSE IN ORANGE, N. J., WHERE LUCY STONE LIVED WHEN SHE MADE HER FAMOUS PROTEST AGAINST TAXATION WITHOUT REPRESENTATION. DATE OF PROTEST 1857.

LEADERS OF THE SUFFRAGE CAMPAIGNS GATHER IN JERSEY

Lucy Stone Honored.

The "Boston Bay" of American women is the name given to the home of Lucy Stone, 16 Hurlbut street, Orange, where the famous "taxation without representation" protest was made in 1857. Upon the house in which she lived will be placed a tablet Aug. 13 which will be so worded that if the house is torn down the tablet still will commemorate the spot.

Aug. 13 has been selected for a celebration and for unveiling the tablet because it is the ninety-seventh birthday of Lucy Stone, founde. of the New Jersey Woman Suffrage Association in 1868. Orange will be the meeting place of suffrage leaders from the states of New Jersey, New York, Pennsylvania and Massachusetts, the leaders of the thousands of American women struggling for their political independence.

The celebration will be inaugurated with a banquet. Present as guests of honor will be Miss Alice Stone Blackwell, daughter of Lucy Stone, president of the Massachusetts Woman Suffrage Association; Dr. Anna Howard Shaw, president of the National Suffrage Association; Mrs. Carrie Chapman Catt, president of the International Suffrage Alliance and chairman of the Empire State Campaign Committee; Mrs. Frank J. Roessing, president of the Pennsylvania Woman Suffrage Association; Mrs. Raymond Brown, president of the New York Woman Suffrage Association, and, it is hoped, Mrs. Antoinette Blackwell of Elizabeth, N. J., who was a sister-in-law, college mate and close friend of Lucy Stone, and who is now eighty-nine years old.

Mrs. E. F. Feickert, the president of the New Jersey Woman Suffrage Association, will be the toastmistress at

LUCY STONE.

the banquet, which will be held at the Casino on Eagle Rock on the evening of the 12th.

Miss Alice Stone Blackwell will be the speaker at the unveiling of the tablet Aug. 13 at 2 p. m.

The house upon which the tablet will be placed is in the Italian district of Orange, and its present occupant is Matthew Masi, a druggist. He is emphatically in favor of suffrage because his national heroes, Garibaldi and Mazzini, believed freedom good for women. Mr. Masi is very proud of the garden in front of his home, and his only fear in connection with the pilgrimage ceremony was that his flowers might be hurt. Dr. Mary G. Hussey, a suffragist and fine gardener, immediately sent Mr. Masi a barrow load of healthy young plants.

Women will have an equal voice with men in casting at least ninety-one of the electoral votes that are to decide who is to be our next president. The ninety-one votes in question will come from the twelve states of the west and middle west where women now vote. This number may be enlarged considerably, however, between now and 1916, as the suffrage question goes to a vote of the people this November in Pennsylvania, New York, New Jersey and Massachusetts.

In all countries, even those where the equal rights movement is least advanced, the more thoughtful women now realize that the restrictions laid upon them are due to human blindness, not to the laws of nature or to the will of God.—A. S. B.

In "the Game of Life" generally, as well as in want advertising, persistence wins in nine cases out of ten.

WOMEN BRING LIBERTY'S TORCH TO JERSEY

Suffragists Meet on Hudson.

On Saturday, Aug. 7, midstream the Hudson, the torch of liberty which New York women have carried the length and breadth of their state is to be handed over to New Jersey.

Arrangements have been made for bringing the torch to New Jersey by

MRS. RICHARD T. NEWTON OF NUTLEY VICE PRESIDENT WOMEN'S POLITICAL UNION OF NEW JERSEY.

Mrs. Richard T. Newton, chairman of a special committee of the Women's Political Union.

The torch, unlighted till the women in the east vote, will be brought from New York on a tug bearing the suffrage colors by Mrs. Harriot Stanton Blatch, president of the Women's Political Union of New York, and given halfway between Jersey City and New York, to Mrs. A. Van Winkle, president of the Women's Political Union of New Jersey, who will meet her in a decorated tug putting off from Jersey City.

The first torch meeting on New Jersey soil will be held on Pier B, Jersey City, which has been lent for the purpose by the Pennsylvania Railroad company. It will then be taken to the steps of the city hall, where Mayor Fagan will speak.

The torch, which is of a handsome Roman design, has been carried through the state of New York by Mrs. Henry O. Havemeyer and Mrs. Stanton Blatch.

The trip through New Jersey by automobile will begin with outdoor meetings on the first day in Newark, Rahway, Perth Amboy, Keyport, Keansburg and Atlantic Highlands. At Atlantic Highlands it will be placed in the hands of Miss Eleanor Brannan, who will carry it over Monmouth county, in which she and a corps of workers are campaigning.

In Jersey City Mayor Fagan will welcome the torch bearers and be one of the speakers at the meeting there. Other speakers on the first day's trip include State Senator Frank H. Pierce, Rev. Charles S. Kemble, Fillmore Condit, Nicholas O. Perry, J. P. Furber, Winston Paul, Hon. Everett Colby, Thomas F. Meaney, W. J. Morgan and Commissioner Harry A. Moore of Jersey City.

Woman's Place Is In the Home, BUT—

Look at New Jersey, where the question of woman suffrage comes before the voters on Oct. 19:

In New Jersey the number of women of voting age is..... 736,659
In New Jersey the number of wage earning women is..... 239,565

This means that one-third of all the women in New Jersey have to work outside of the home for a living.

The Hon. Everett Colby thinks that suffrage may be made unanimous in this state through the very nervous activity of its chief opponent, the only Jim Nugent. Even those who were not interested will begin to think there is a very good reason why they should become interested in the propaganda.—Elizabeth Journal.

Your classified "ad" will work longer hours for you today than the labor regulations would permit a worker to do.

Of Interest to Women and the Home

A PRETTY ROOM.

How to Handle a Scheme of Decoration For a Dining Room.

GRAY AND BLUE AND ROSE.

Satisfactorily Furnished Chamber Combines and Contrasts Warm and Cold Colors—Neutral One Toned Wall Paper Creates Excellent Setting For Pictures.

Nothing expresses character or temperament more openly or ingenuously than the choice of color, for each color in the spectrum represents a different idea, from the high light of yellow down through the cool greens and blues on one side and the warm orange and reds on the other to the shadowy, mysterious hues of violet. People choose as their favorite color either that which best expresses them or, in some mysterious way, its exact opposite or complement.

Color has been named the "voice of art," and, like the voice, it differs in each individual. No two people ever express themselves exactly in the same way through color, as no two people ever have precisely the same voice intonation.

Color is personal and individual, and by its thoughtful use many things may be expressed.

A well furnished room combines and contrasts the warm and cold colors, the cold generally serving as a background against which the warmer tones are displayed. A background must not be stronger either in color or decoration than the object to be shown. This accounts for the well deserved popularity of the neutral one toned wall paper which creates such an excellent setting for pictures, besides displaying the furnishings of the room to the best advantage. Do not forget, however, that the entire room is itself only a background for the social life which it contains, and the scheme of decoration must be subordinated to that idea. The occupants of a room are more important, or should be, than the furnishings.

To create a harmonious setting the tones must be closely keyed, with no large areas of intense color to distract the eye. Indeed, the color scheme of a room may be said to be successful when no one tone springs out to strike the eye before the rest of the room is perceived. A perfect balance of color is restful, while spots which distract the mind are not.

If intense color is to be used it must be confined to very small areas, balanced by larger areas of much less intensity, and as color emphasizes form the objects thus perceived must be beautiful in line and interestingly placed.

DINING ROOM FURNITURE.

The interest of a room centers in the lower part, about the level of the eye, which renders absurd any attention drawn to the upper portion of the walls.

Complementary or opposing colors should never be used together in their full intensity. A pure blue and a pure orange have no relationship as they stand, but if they are neutralized, which means that a portion of the orange dye is mixed into the blue and some of the blue into the orange, there result two softly beautiful tones which are entirely harmonious.

Attention has often been called to the vivid coloring and strong contrasts of nature, where against the bluest of skies the intense red, yellow and green of the autumn trees blend so beautifully. It is true that the atmosphere, bathing all these colors in its light, seems to create, especially where the magic of distance is added, a harmony of colors which within doors would never be tolerated.

In the dining room shown in the illustration the neutral tones, the cold tones, are used for the background, blue and gray paper hangs upon the walls, the rug is blue and gray, and the furniture is painted a pale gray. The color is in the lamp shade, which is of rose, the cushions in the chairs and the pictures upon the walls, which are gay splashes of color, sunsets and sunrises—color enough in this room to make it glow even before the rose colored shade is illumined for the night.

To Clean Sweaters.

White sweaters or chinchilla coats may be easily and inexpensively cleaned by placing them in a pillowslip and sprinkling them with 10 cents' worth of plaster of paris. Shake well until the garments look white, then remove, hang out of doors and beat the remainder of the powder out.

Daddy's Bedtime Story—

The Monkey and The Boy Who Make Limericks.

The Little Boy Felt Queer.

"YOU know, kiddies," said daddy as Jack and Evelyn came to him for the evening story, "some wise men believe that mankind descended from monkeys.

"Some of them some time ago went into the forests of Africa and got monkey talk. I mean that they took along a phonograph and had the funny chatterings of monkeys recorded.

"One day a little boy heard his daddy reading to his mamma about this, and it appealed powerfully to the little boy's imagination. And after the boy had gone to bed he lay and looked out of the window for a long time at the summer night. And he thought of those monkeys that talk.

"And all of a sudden what should come hopping in through the window but a little gray monkey who looked very, very old. And he sat on the window sill, looking at the little boy so funny, till the little boy felt queer. So he addressed the little gray old monkey after this fashion:

"'How did you escape from your cage?
And tell me, sir, what is your age?
If you looked any older
I fear you would molder.
Now, please don't fly into a rage.'

"But the little gray old monkey, instead of getting angry, grinned at the little boy in his monkey way and answered him after his own fashion:

"'A cage I have never been in.
In the days ere real folks did begin
By my tail I swung free
From the limb of a tree,
And I scolded and chattered like sin.'

"'Why,' exclaimed the little boy, 'you must be very old!'

"'Oh, yes,' complacently answered the little old gray monkey, 'I should say I am! Why, do you know who I am? I'm your great-great-great-great-greatest grandfather.'

"'Oh, you are not!' exclaimed the little boy. But his heart sank, for he remembered what his father had read.

"'Oh, yes, I am!' replied the little old gray monkey, with a leer. 'I'm the ghost of that very same old fellow.'

"And then the little boy cried. And he woke up crying, too, children, for, you see, it was only a dream."

VOTES FOR WOMEN

Conducted by the Equal Suffrage League of Plainfield and North Plainfield.

Women Forced Out of the Home.

The Empire State Campaign Committee has compiled some interesting figures showing how many women have to be breadwinners.

Woman's Place Is In the Home—But—

The number of women in New York State of voting age is 2,757,521
The number of wage-earning women in New York State is 933,686

This means that over one-third of all the women in New York State have no home except as they work outside of the home to make one.

The number of women in New Jersey of voting age is 736,659
The number of wage-earning women in New Jersey is 239,565

This means that one-third of all the women in New Jersey have to work outside of the home for a living.

The number of women in Massachusetts of voting age is 1,074,485
The number of wage-earning women in Massachusetts is 444,301

This means that forty out of every 100 women in Massachusetts work for a living.

The number of women in Pennsylvania of voting age is 2,014,008
The number of wage-earning women in Pennsylvania is 605,436

This means that nearly 30 per cent. of the women in Pennsylvania work for a living.

The total number of women of voting age in the four States where women are working for suffrage is 6,682,673
The total number of wage-earning women in these four States is 2,272,928

This means that approximately 35 per cent., three and a half in every ten of all the women in these four States, have to work for a home before they can have one.

Let us hope for the time when every woman can have a home. But in the meanwhile let us remember the many thousands of women who toil for a living, and ho ought in all fairness to have a voice in the legislation that controls the conditions under which they must earn their bread.

A. S. B.

Men Wage-Earners Endorse Woman Suffrage.

The men who toil appreciate the needs of the women toilers. Endorsements from working men's organizations are constantly coming to the support of woman suffrage. Last week the semi-anual convention of the Massachusetts Association of Journeymen Plumbers and Fitters, in session at Northampton, went on record unanimously in favor of equal suffrage.

The "Not Yetters."

Mrs. Alice Barrows Fernandez, director of the Vocational Education Survey, in reply to Charlotte Rudyard, expresses herself as follows:

"'Not yet' is such a futile thing to say. There are always the 'Not Yetters'; the history of every radical movement shows this group of those who are afraid of the new thing, afraid of change. Professor Robinson, at Columbia, in one of his books, says that even during the Inquisition there must have been those who said, 'Oh, let's not abolish the Inquisition entirely quite yet; just let the horrors be not quite so horrible.' The 'Not Yetters' don't accomplish anything except hindrance."

Collected by IDA H. RILEY.

View A
No. 9019.

SMART BODICE DRESS.

Misses' bodice dresses are very new and smart in appearance and young girls are welcoming them gladly. These dresses not only are an evidence of excellent taste and up-to-dateness, but they are very easy to make, indeed. Ladies' Home Journal Pattern, No. 9019, shown above, is a good model, consisting of a foundation waist with full-length sleeves or short sleeves, a seven-section corded skirt and a sleeveless overblouse, with round neck. Sizes, 14, 16, 18 and 20 years. Size 16 requires 5 ¼ yards 42-inch net and ¾ yard 36-inch silk.

Patterns may be obtained at the store of A. E. Force & Co.

Going to Dance? See Saturday's Press.

IMPERIAL GRANUM FOOD

FOR THE NURSING MOTHER
Increases the quantity and quality of her milk and gives strength to bear the strain of nursing.

FOR THE BABY
Imperial Granum makes cows' milk digestible and is the food that gives baby hard, firm flesh, good bone and rich red blood.

SAFEST IN HOT WEATHER
Overcomes all Bowel Troubles. Invaluable for Cholera Infantum, Diarrhoea and Dysentery.

BEGIN ITS USE NOW

Glimpses of Married Life

BY MRS. EVA LEONARD

"Have a doughnut, Dick." Nell held the plate temptingly in front of him.

"No, thank you," he replied absent mindedly.

"Don't you like them? I think they are extra fine this time," urged Nell.

"They are all right, but I feel nutty enough as it is."

"Perhaps he'll like them better with his coffee for breakfast," she thought; so the table was graced with a plate of doughnuts, but Dick did not eat any.

"I'm not going to waste good food," resolved Nell, so the doughnuts appeared regularly, but they were coldly received.

Dick got tired of seeing them hardening reproachfully before his eyes, while Nell ostentatiously ate one or two at every sitting. It occurred to him that it would be kind to Nell's digestion to hide the things until their usefulness as food had unquestionably passed, but though he put them behind tinware in the cupboard they smilingly greeted him at the next meal. Dick looked at Nell, but she was innocently eating doughnuts and talking of the weather.

"I'll bet you can't find them the next time," he thought, his lips a firm line.

This time he took them to the cellar and hid them in the bottom of a basket of apples. They did not appear at breakfast, and Dick was visibly delighted.

"Never mind, I'll find them before supper tonight, my dear," thought Nell; and she did. Like Banquo's ghost they appeared at the feast.

Nothing was said, but that made the game all the more exciting. Nell took the doughnuts to the pantry and hid them in an empty pickle jar. So closely did she guard the entrance to her citadel that Dick had to pretend he wanted some peppermint after he went to bed in order to get a chance to hunt them up.

"I'm afraid you've been eating too many doughnuts, dear," said Nell with deep sympathy in her tones. He found them after a little hunt, Nell meanwhile calling helpfully to tell him where the peppermint was and offering in sugared tones to help him find it.

"No, thank you, dear; I would not have you inconvenienced on account of my overeating," he replied as he wrapped the offending cakes in a cloth and, returning to the bedroom, stuffed them in a corner of the closet. Nell knew they must be either in the pantry or bedroom, as Dick had been nowhere else and the odor betrayed their presence. She promptly put them on the breakfast table. When Dick came in Nell said with perfect composure:

"Have a doughnut with your coffee."

"No, thank you. Jenks brings our coal today; he might need them to block his wagon wheel."

When Nell left the room to replenish the muffin plate he softly opened the window and dropped them out. He was absorbed in the morning paper when she returned.

Nell wasted a good hour, going through everything in the dining room before she happened to see the objects of her search scattered on the muddy ground under the window.

"You don't win this game as easily as this, Mr. Dick," she said aloud, and tiptoeing over the soft sod she gathered the adamantine cakes, washed them and they again stared at Dick at dinner.

He leaned against the wall in token of weak surrender when he came in, and Nell laughed in triumph. But after he had finished his dessert he took the plate and going through the kitchen to the shed reappeared carrying a spade. He dug a hole in the garden, dumped in the doughnuts and covered them up. On returning to the kitchen he said solemnly to Nell:

"We are now called to mourn the departed doughnuts."

"I guess they are really gone this time," she laughed.

Household Hints

SIMPLE AND REFRESHING HOME SUMMER DRINKS

A few cooling and invigorating drinks for the hot summer afternoon, quickly and economically prepared.

Amber Lemonade—Break an egg into a cup, add the juice of one lemon, the juice of half an orange and two teaspoonfuls of sugar. Beat or shake thoroughly and fill the glass with water and a little shaved ice. This is an excellent before breakfast drink.

Ching-Ching—Fill a glass two-thirds full of shaved ice, add three or four lumps of sugar, the juice of a large orange and a few drops of essence of cloves or peppermint. Fill with water.

Turkish Delight—Into two pints of grape juice, put on-half pint of sweet spiced vinegar. The syrup left from sweet pickled peaches or pears is delicious. Chill thoroughly before serving.

Quince Ice—Pare three large ripe quinces and cut in very thin slices, add four cupfuls of water and one cupful of sugar. Cook fifteen minutes and when cold pour over crushed ice.

Mint Lemonade—One bunch of mint, one cup sugar, juice of two lemons, one cup of water; let stand couple of hours. Put in sugar bag, squeeze into large pitcher, add one bottle of ginger ale and one pint chopped ice. More sugar and water can be added to suit the taste. This is delicious, as you get the flavor of the ginger ale without the biting quality.

Grape Sherbet—Mash two pounds concord grapes, add water to make one quart, the juice of one lemon and sugar to sweeten to taste. Dissolve one tablespoon gelatine in a little cold water, add to mixture and freeze.

Strawberry Mousse—One quart of strawberries mashed, add one cup sugar, let stand one hour. Whip one pint of cream with one-half cup powdered sugar. Strain the berries, add to the cream, put in mold, pack in ice and salt four hours.

Iced Coffee—Make good strong coffee, using more milk than water, sweeten to taste. When ready to serve, stir in whipped cream and pour in high glasses containing chopped ice.

THE TABLE

Gooseberry Tart—Preserve a pint of gooseberries. Line a pie plate with a rich crust, then add a border of the paste about one inch wide. Press down lightly with a fork, add gooseberries and cross the tart with three narrowtwisted strips of paste. Moisten strips with a drop of water at each end to make them adhere to border of the tart. Cook about twenty minutes in hot oven. This should be served very cold and is delicious with the addition of whipped cream.

—**Swiss Eggs**—One coffee cupful of grated cheese, one-third cupful of cream, two teaspoonfuls of butter, one teaspoonful made mustard, one-half teaspoonful of salt, dash of cayenne. Butter a pie plate or shallow dish, spread the cheese on it, add the butter in small pieces, mix the salt, mustard and cayenne with the cream and pour half of the mixture over the cheese; break the eggs into this, pour over them the remaining liquid and bake ten minutes.

Cherry Pudding—Mix two cups flour, one cup sugar, one teaspoon baking powder. Break an egg into a cup, add lump of butter size of walnut, fill cup with sweet milk, add to dry ingredients and beat thoroughly. Pour batter in buttered tin (reserving some for top). Put a pint of cherries (which have been previously stoned and sugared) on batter, spread remaining batter on top and bake. Serve with cream and sugar.

All-Round One-Egg Cake—One cup sugar creamed with nearly one-half cup butter, one well-beaten egg, one cup sweet milk, two cups flour sifted with two heaping teaspoons baking powder, vanilla or what you prefer. This recipe can be used either as layer or loaf cake. Add spices for spice cake; fruit for white fruit cake. Make a marble cake by adding spices and grated chocolate to one-half of it. Make good cookies by adding a little flour.

This Coupon

WILL BE HONORED FOR 100 VOTES IN THE

McKeon Famous Shetland Pony Contest

Cut out, sign and call at Contest Headquarters, Stillman Building, Room 17, next to Proctor's Theatre.

Name .....

Address .....

Date .....

This Coupon good to and including August 7.

A day wasted in your classified advertising campaign for work is a real loss.

You'll know what the old adage-makers meant by urging that "time is money" if you delay advertising for a tenant.

ADDITIONAL FORCES FIGHT MOSQUITOES

Usual Active August Campaign Against Pests Now in Progress.

Although the August brood of salt marsh mosquitoes is not expected to be as large as that of July, extra precautions are being taken by the Union County Mosquito Extermination Commission to reduce the nuisance to a minimum for the remainder of the summer.

According to Chief Inspector Russel C. Gies the frequent rains have greatly hindered the constructive work of the Commission and have been instrumental in greatly augmenting the broods. To meet these conditions the Commission has employed Walter F. Kummelbein an additional inspector. Kummelbein is well fitted for the work, as he passed the civil service test with a high average and stood first among the eligibles. Extra oil wagons have also been placed in service to take care of portions of meadow land and swamps which have not yet been ditched. One of these is a swamp covering an area of 150 acres in Union township, while additional forces are combating the little pests in Hillside township, Springfield, Fanwood, Westfield and a portion of Plainfield. During last Saturday and all of Sunday the inspectors were in charge of work on the meadows north of Elizabeth and at Linden, looking toward the temporary elimination of the mosquito until that portion of the county can be ditched.

Another hindrance to the work of the Commission, according to the chief inspector, has been the dairymen of Elizabeth and the nearby country, who allow their cattle to stand in the ditches prepared by the Commission for the drainage of the water. The cattle, he says, cause the ditches to become in a state of disrepair. This allows stagnant pools to form and makes an ideal place for the hatching of the insects. These men in the near future will be requested to meet the Commission for a conference. They will be asked either to keep their cattle off the ground or to furnish the expense of the damage done by them. In case they refuse to comply with either request, the cattle, according to Mr. Gies, will be captured and placed in a pound, where it will cost the owner $2 a head before they will be released.

The tide gate at Great Ditch, a short distance north of the Elizabethport railroad station, the construction of which had been delayed, thus causing the lower section of that place to be pestered with a brood of salt marsh mosquitoes, was completed yesterday, and no further trouble is anticipated from that source.

Already the Commission has constructed during the summer approximately 75,000 feet of ditching, ten inches wide and thirty inches deep. This work has been done in all sections where the salt marsh mosquito was likely to breed, and is still going on in various ports of the county. One of these ditches will connect the tide gate at Great Ditch and a point near the end of Schiller street.

FINED $10 FOR DRIVING THROUGH CLOSED STREET

Because he neglected warnings given him by the street commissioner to keep off the newly reconstructed portion of West Third street, between Plainfield avenue and Liberty street, Morris Levine was sentenced to pay a fine of $10 when arraigned before Judge DeMeza in the city police court this morning. It was shown that Levine had driven a wagon across the thoroughfare, damaging the wet cement.

Thomas Burton, colored, who was arrested on a similar charge, drew a suspended sentence, it being shown that this was his first offense.

Don't fail to see Bushnell's cartoon every day in the Press.

Cut Flowers, Palms and Ferns

We carry a large variety of all seasonable flowers and can furnish basket bouquets and floral designs for all occasions at short notice. Artistic work at moderate prices.

Landscape Gardening

In all its branches—Spraying, pruning, care of lawns, plans and laying out of new grounds by experts. For all information call up 331. Fertilizers, Humus Insecticides and all requisites for the garden.

Chas. L. Stanley

Store, Woodhull & Martin Building, 'Phone 928

Greenhouses and Nursery, 1124 to 1150 South Ave. 'Phone 331.

FLOORS

HARDWOOD AND PARQUET. Old Floors Refinished.

S. E. WARD & CO.

Lehigh Depot Part, Lehigh Building Plainfield, N. J. 'Phone 639-R.

EXCURSIONS.

WAIT FOR US ANNUAL EXCURSION
OF THE
SUNDAY SCHOOLS
Of the First Presbyterian, Congregational and Park Avenue Baptist
TO ASBURY PARK AND OCEAN GROVE
THURSDAY, AUGUST 5th.
Train will leave in two sections. First Section leaves Dunellen, 8:04; Plainfield, 8:15. Stopping at Clinton and Grant Avenues both ways. Returning leave Asbury Park 6:40.
TICKETS.
Adults, $1.25 Children 90c.
7 29 6

Eighth Annual Excursion
OF
WATCHUNG COUNCIL, No. 552, Knights of Columbus
To Asbury Park
TUESDAY, AUGUST 10.
Leave Grant Ave. 7:45, and North Ave. at 8:00 A. M.
Returning Leave Asbury at 6:30 P. M.
TICKETS
ADULTS $1.25 CHILDREN 75c
8 3 6

NEW JERSEY CENTRAL

TRAINS LEAVE PLAINFIELD.

For New York—2.10, 3.41, 5.08, 5.40, (5.52 except holidays), 6.27, 6.55, 7.22, (7.26 except holidays), 7.41, 7.44, (7.55 except holidays), 7.58, 8.12, 8.30 (except holidays), 8.36, 8.42, 8.59, 9.29, 9.53, 10.26, 11.27, 12.12 p. m.; 12.34, 12.58, 1.49, 2.13, 2.29, 2.39, 2.55, 3.11, 4.01, 4.13, 4.36, 5.39, 6.25, 6.47, 7.41, 8.27, 9.27, 9.30, 10.15, 10.36, 11.43 p. m. Sunday—2.10, 3.41, 5.40, 7.23, 7.58, 8.52, 9.34, 9.40, 10.37, 12.12 p. m., 12.39, 12.58, 1.17, 2.09, 2.15, 2.55, 3.17, 4.29, 5.34, 6.57, 7.14, 8.13, 8.27, 8.35, 9.27, 10.36 p. m.

For Newark—5.08, 6.27, 6.55, (7.05 through train to Newark), 7.41, 8.36, 9.29, 10.26, 11.27 a. m., 12.34, 12.58, 1.49, 2.13, 2.29, 3.11, 4.13, 4.36, 5.39, 6.25, 6.47, 7.41, 8.27, 9.30, 10.36 p. m. Sunday—7.23, 8.52, 9.34, 10.37 a. m., 12.39, 12.58, 1.17, 2.09, 2.55, 3.17, 4.29, 5.34, 7.14, 8.13, 8.35, 8.39, 9.27, 10.36 p. m.

For Easton, Bethlehem, Allentown and Mauch Chunk—5.18, *8.20, 9.44, 11.27 a. m., 2.00, 2.26, 5.24, 5.44 (6.59 to Easton) p. m. Sunday—5.19, *9.44, 10.57 a. m., 1.58, 5.44, 7.05 p. m.

For Wilkesbarre and Scranton—5.18, 9.44 a. m., 2.26, 5.44 p. m. Sunday—5.19, 10.57 a. m., 5.44 p. m.

For Red Bank, Long Branch and Asbury Park, etc.—3.41, 8.12, 8.35 (9.53 a. m. Red Bank), 11.27 a. m.; 12.34 Saturday only), (12.58 Red Bank only), 2.13, 3.11, 4.36, 6.25, 8.27, 11.43 p. m. Sundays—7.58, 8.52 a. m., (9.40 Red Bonk only), 10.20, (10.37 Red Bank only), (2.15 Red Bank only), 3.17, 8.35 p. m.

For Atlantic City—3.41, 9.53 a. m. (12.34 Saturdays only), 3.11 p. m. Sundays—9.40 a. m., 2.15 p. m.

For Philadelphia—6.38, 7.39, 8.45, 10.43, 11.54 a. m., 12.42, 1.54, 2.45, 5.13, 6.47, 8.47, 9.46, 10.48 p. m., 1.20 a. m. Sunday—8.45, 9.39, 9.57, 10.39, 10.43, 11.41 a. m., 12.42, 1.44, 2.45, 3.42, 4.39, 4.56, 5.39, 6.39, 6.44, 8.47, 9.46, 10.55, 11.54 p. m., 1.20 a. m.

For Baltimore and Washington.—Daily—8.45, 10.43 a. m., 12.42, 2.45, 6.47 p. m.

*Except Mauch Chunk. 5 3 '15

L. MORALLER & SON
WATCHMAKERS AND JEWELERS
WATCHES
CLOCKS and
JEWELRY
Fine Watch and Clock Repairing a Specialty.
219 Park Ave. Phone 444-W.

A. H. ENANDER
SANITARY PLUMBING, GAS FITTING, STEAM AND HOT WATER HEATING.
Contractor for Sewer Connection
125 WATCHUNG AVE.

RITZ Inc.
BABCOCK BUILDING
CANDIES, ICE CREAM
DAINTY LUNCH

HODGE'S PHARMACY
Y. M. C. A. BUILDING.
BELLE MEAD SWEETS.
Telephone 69

L. L. MANNING & SON.
STEAM GRANITE WORKS
Corner Central Ave. and West Front St. Opp. First Baptist Church. 'Phone 338-J.

CLASSIFIED RATES.

One cent a word for first insertion, one-half a cent a word for each subsequent insertion of the same advertisement for less than one month. Fifty cents a line for one month. Double Charge for Capitals. No advertisement received for less than 10 cents. No display or black face type used in this column.

The Plainfield Daily Press cannot give information regarding advertisements for which answers are to be sent care of the Press. Persons replying to office addresses must mail or leave written answers as stated in advertisement.

A. M. RUNYON & SON,
UNDERTAKERS
402 Park Ave. Telephone No. 40
Office open day and night.
Office of Hillside Cemetery.
New York Office 14 East 29th Street
Telephone Call 3341 Murray Hill
New York Embalmers' License 4699
New York State Registered License Undertakers No. 815.

Estab. 1868 Tel. 2354
J. J. & C. A. HIGGINS
UNDERTAKERS,
Private Funeral Chapel
109-111 West Fourth Street
Auto Cortege for Long Distance.

Established 1872.
P. CASEY & SON,
Undertakers and Embalmers.
Office 100 North Ave | Telephone 2331 | Residence 417 W. 3rd St
N. Y. Office, 10 E. 22nd St. Tel. 2094 Gramercy

T. A. MOORE
UNDERTAKER
612 E Sixth St.
Tel. 741-R

DIED.

EDMUNDSON—Suddenly, in this city, August 3, 1915. Mrs. Nora Edmundson.

Funeral from the residence of her daughter, Mrs. Michael Nevins, 830 West Third street. Friday, August 6, at 8:30 a. m., and from St. Mary's church at 9 a. m., where a high mass of requiem will be offered for the repose of her soul. Interment in St. Mary's cemetery. 8 4 2

LOST AND FOUND.

LOST—Watch fob, Masonic emblem; owner's name on. Reward, Dr. Dundon, 55 Somerset street. 7 27 tf

LOST—A slide rule in leather case, Monday evening, at station or on Watchung avenue. Finder return to Press office. Reward offered. 8 3 2

LOST—New York family ticket, No. 8373. Kindly return to 185 Grove street. 8 3 3

ROOMS AND BOARD.

DESIRABLE second floor room, with board. Mrs. Berrien, 602 Madison avenue. 5 5 tf

THE PLAINFIELD—Very pleasant rooms, with board. Special rates during July and August. 515 Park avenue. 7 14 tf

NICELY furnished rooms; all improvements; in quiet, pleasant home. 'Phone 2478-J. 7 30 1mo

THE WALDORF, 134 Crescent avenue—Suite of rooms with bath; double and single rooms with board. 7 28 1mo

APARTMENTS with private bath; also single room. 312 East Seventh street. 7 16 tf

SITUATION WANTED—FEMALE.

WHITE girl wishes position at general housework. 512 West Fourth street. 8 4 2

REAL ESTATE FOR SALE.

FARM FOR SALE near Princeton; finely located on State road; also other choice farms for sale. J. T. Vail, 177 North avenue, Plainfield. 4 19 tf

PALENVILLE, N. Y.—For sale or rent, cottage, eight rooms, about one acre land. J. T. Vail. 5 15 tf

FOR SALE—13 acre farm, one mile from Hoffman Station, 6 room house, good outbuildings, well watered, plenty of fruit; $1,500; very easy terms. J. C. Cooper, Warrenville, N. J. 6 2 tf

INCOME property for sale; good paying investment. Address Investment, care of Press. 4 16 tf

HELP WANTED—FEMALE.

WANTED—EXPERIENCED LACE RUNNERS ON MUSLIN UNDERWEAR. NAT. LEVY & CO., 339 WATCHUNG AVENUE. 6 1 tf

WANTED—American girl or woman as mother's companion and helper; small family; good home. Address Melrose, care Press. 8 4 10

WANTED—Girl for general housework; references required. 1261 East Front street. 8 4 tf

WANTED—Young girl for general housework, in Bound Brook. Apply 59 Washington avenue. 8 4 tf

WANTED—Girl for general housework. Apply 1045 Myrtle avenue. 8 2 3

MISCELLANEOUS.

INSURANCE—ALL BRANCHES. AGENT FOR NATIONAL SURETY CO. J. T. VAIL. tf

WHITEWASHING and cellar cleaning of all kinds. 208 East Fourth street. 8 4 6

MASON contractor; repairing work; reasonable. William Bourgeois, 1379 Park avenue; Tel. 417-W. 7 23 1mo

UP-TO-DATE gas and electric fixtures; two-light gas chandelier 95 cents and up; gas and electric chandeliers $2 and up; brackets 15c and up; domes and showers at New York prices; call on us and save money. Naylor & Naylor, 128 North avenue. 6 10 tf

FOR SALE OR TO LET.

FOR SALE OR RENT—Attractive modern residence on Putnam avenue, ten rooms, bath, all improvements; in excellent condition; fine lot and shade trees; best locality; sale price $7,000; rental $50. Harvey R. Linbarger, 197 North avenue, telephone 955, Plainfield, N. J. 8 2 tf m-w-f

FOR SALE OR RENT—Attractive modern dwelling near Grant Avenue station, ten rooms, three tile baths; sleeping porch, hot water heat, gas and electricity; large lot; very reasonable price. Harvey R. Linbarger, 197 North avenue; telephone 955, Plainfield, N. J. 6 28 tf m-tu-w

FOR SALE.

FOR SALE—Celery plants, leading varieties; prices reasonable. Thomas Mair, Mountain avenue, near Leland. 7 6 1mo

FOR SALE—Victrola, with over 100 first class records; reasonable. 161 Duer street. 8 3 5

EMPLOYMENT AGENCIES.

READ THIS—Murray's Employment Registry, 326 West Front street, near Grove, for reliable help; fees reduced and very moderate; 'phone 666. 2 13 tf

MRS. KELLER'S Employment Agency, 22 Somerset place, all nationalities. 'Phone 1724. tf

WANTED—TO RENT.

WANTED—To rent, 7 room house, with land, on or near city boundary, will furnish reference. Address "Colored Man," care Daily Press. 8 2 3

WANTED TO RENT—Four nice rooms, improvements or use of same, by refined couple. Address L. M. A., care Daily Press. 8 3 2

FOR RENT.

HOUSES, $12 to $50; flats, $10 to $30; stores, $7 upwards. D. McInnes, 318 Grant avenue; tel. 1198. 6 30 tf

WELL located offices to rent in Vanderbeek Building. Apply V. W. Shotwell, 940 West Front street. 7 28 tf

TO LET—Nice four-room flat, water, gas, toilet and tubs; eleven dollars. Thos. Callahan, 300 Richmond street. 7 26 tf

TO LET—Four nicely painted and papered rooms, part improvements; suitable for small family. 221 New street, or inquire 317 East Second street. 7 31 tf

FOR RENT—Six-room house on Steiner place. Call 318 East Fifth street. 6 25 tf

TO LET—Seven room house, all improvements. Silbert, jeweler, or 30 Sycamore avenue. 7 12 1mo

TO LET—One side of a two-family house, containing seven rooms and bath; all modern improvements. 43 Jackson avenue. Apply 157 Watchung avenue. 8 4 3

FOR RENT—No. 45 Prospect place, next to Washington avenue, 8 rooms and bath; all modern improvements; garage; elegant location; rent reasonable. Inquire 39 Prospect place; 'Phone No. 1305-R. 7 9 tf

TO LET—House, 945 South Second street, six rooms and bath-room; rent $14; key at 947. Apply V. W. Nash. 7 14 tf m-w-s

TO LET—House, 451 Orchard place, all improvements; heat; rent reasonable. Inquire M. Abrams' shoe store, 229 West Front street. 8 3 3

FOR RENT—Three or four cheap rooms. 321 Park avenue. 7 28 9

MOVING PICTURE OR STEREOPTICON SHEET FOR RENT; big enough for the largest hall. Apply Daily Press office. tf

TEN-ROOM house, 418 East Second street; all improvements. William Newcorn. 8 11 tf

FOR RENT—Store, corner Watchung avenue and Fifth street, opposite Neuman Brothers' Grocery Store. Apply Neuman Bros. Co. 2 23 tf

MONEY TO LOAN.

MONEY TO LOAN on bond and mortgage. J. T. Vail. tf

TITLES examined for purchases of real estate and bond and mortgage loans; mortgage investments negotiated. Charles J. McNabb, lawyer, 309 Park avenue. 1 4 tf

$1,000 TO $20,000 to loan on bond and mortgage; city property. V. W. Nash, Jr., 221 Park avenue. 7 23 1mo

MONEY TO LOAN—First mortgage security; property centrally located. L. A. Clement, attorney, Babcock building. 3 9 tf

MONEY TO LOAN on mortgage. H. R. Linbarger, 197 North avenue; 'phone 955. tf

MONEY TO LOAN on mortgage. Manning & Curtis, 106 Depot Park. tf

MONEY TO LOAN on bond and mortgage. Mulford, opposite depot. tf

AUTOMOBILE FOR SALE.

American Scout roadster, 1913, fast and classy; condition and appearance like new; $700; half cash, lots or touring car for balance. 159 North avenue; 'Phone 753. 7 30 6

FOR SALE—1913 American Scout roadster, perfect condition; $400; model R Stevens-Duryea, make fine truck, $175; "Little" runabout, perfect condition, $275. Edwin A. Craig, 169 North avenue; 'Phone 793. 8 3 3

HELP WANTED—MALE.

WANTED—Strong young colored man to be generally useful in house and on grounds. Apply 145 East Sixth street, during day. 7 31 tf

Mono Storage
WAREHOUSE
North Avenue
OPP. FREIGHT HOUSE
125 East Front Street

THAT QUESTION?
We remove a large portion of the disagreeableness of the MOVING QUESTION, for with our splendid packing service and our MODERN EQUIPMENT we save you work, worry and tedious delays.
We offer the exacting service that leaves nothing to be desired,—the service of skilled men working under exacting supervision.
Reasonable rates.
HAND'S EXPRESS CO.
OFFICE 69 SOMERSET STREET

MURRAY'S STORAGE WAREROOMS
THE OLDEST IN THE CITY.
AT 326 TO 332 WEST FRONT ST.
Near Grove St.; all the rooms are separate, airy and dry; large and small, at very moderate prices. Many years' experience in buying, selling, handling, packing and appraising goods.
Auction Room. at 326 West Front Street.
R. Murray, Auctioneer, 326 West Front St. Phone 666

AUCTIONEERS.
THE LEADING AUCTIONEERS
W. A. SCHORB & CO.
Also Dealers in Second Hand Furniture—Bought and Sold.
120 Madison Av., Jackson Bldg
Telephone 2296.

ADVERTISEMENTS
—FOR—
NEW YORK HERALD, WORLD, TIMES, SUN, JOURNAL TELEGRAM, AMERICAN, BROOKLYN EAGLE, GLOBE
—AND—
NEWARK EVENING NEWS
RECEIVED
AT REGULAR OFFICE RATES.
PLAINFIELD DAILY PRESS
No Telephone Orders.
Cash Must Accompany Copy.

ORGANIZED 1864.
THE
FIRST NATIONAL BANK OF PLAINFIELD
A COMMERCIAL BANK WITH SAVINGS and SAFE DEPOSIT DEPARTMENTS
FOUR PER CENT INTEREST PAID ON SAVINGS ACCOUNTS

ARRIVAL AND DEPARTURE OF MAILS AT PLAINFIELD POSTOFFICE.
May 30th, 1914.

NEW YORK MAILS. Arrive—5:20, 8:40, 9:00, 11:45 a. m., 1:20, 2:20, 5:00, 5:34, 6:20 p. m., 12 midnight. Close—6:20, 7:45, 10:00, 10:45 a. m., 12 noon, 2:00, 3:50, 5:45, 7:45, 9:00 p. m.

SOMERVILLE AND EASTON. Arrive 8:40, 10:45 a. m., 12:45 and 7:05 p. m. Close—6:30, 7:45 a. m., 1:30, 4:30 p. m.

PHILADELPHIA—Direct. Arrive—5:20, 8:00, 9:40, 11:45 a. m., 12:20, 3:20, 7:00 p. m. Close—6:20, 11:30 a. m., 1:30, 3:50, 9:00 p. m.

THROUGH FAST MAIL FOR EAST. Close—12 noon, 3:00, 3:50, 5:45 p. m.

DIRECT THROUGH FAST MAIL FOR WEST. Close—6:30, 11:30 a. m., 1:30, 5:00 and 9:00 p. m.

DIRECT SOUTHERN MAILS. Close—6:30, 11:30 a. m., 1:30, 7:00 and 9:00 p. m.

PENNSYLVANIA. West of Easton. Close—6:30 a. m., 1:30, 5:00, 7:00 p. m.

ELIZABETH—Direct. Arrive—5:20, 8:40 a. m., 1:20, 3:00, 5:30 p. m. Close 7:45, 10:00 a. m., 12 noon, 3:45, 9:00 p. m.

NEWARK—Direct. Arrive—5:20, 8:45 a. m., 1:20, 3:30, 5:30 p. m. Close—6:30, 7:45, 10:45 a. m., 12 noon, 2:00, 3:50, 5:45, 9:00 p. m.

WATCHUNG. Arrive—1:00, 6:45 p. m. Close—9:00 a. m., 5:20 p. m.

WARRENVILLE. Arrive—1:00 p. m. Close—9:00 a. m.

SUNDAY MAILS. Office open from 9:30 to 10:30 a. m.

A. H. HOAGLAND, P. M.

Plainfield Transit Bus Line.

Leave Plainfield for South Plainfield—Week days—a6.30, a7.30, 9.00, 11.00, 11.45, 1.00, 2.00, 4.00, 5.00, 6.10, b9.00, 10.30, b11.45. Sundays—9.00, 12.00, 2.00, 4.00, 5.00, 9.00.

Leave South Plainfield for Plainfield—Week days—a7.00, a7.45, 9.30, 10.05, 1.30, 2.30, b4.30, c4.45, 5.30, 7.30, b9.30, 10.50, b11.45. Sundays—9.30, 12.15, 2.30, 4.30, 5.30, 9.30.

Leave Plainfield for Watchung—c6.15, 6.20, d6.45, 8.15, f10.00, b1.00, g2.00, 4.15, g6.20.

Leave Watchung for Plainfield—7.15, e7.30, 9.50, f11.15, b2.20, g3.45, 5.35, g7.20.

Leave Plainfield for Warrenville—d6.45, e6.15, 6.20, f10.00, g3.00, g6.20.

Leave Warrenville for Plainfield—7.00, e7.15, f11.00, g3.30, g7.15.

Leave Plainfield for Stirling—8.15, b1.00, 4.15.

Leave Stirling for Plainfield—9.30, b2.00, 5.15.

Leave Plainfield for Mt. Bethel—c6.15, f10.00, g6.20.

Leave Mt. Bethel for Plainfield—c7.00, f10.45, g7.00.

(a) Except holidays.
(b) Saturdays only.
(c) Except Saturdays.
(d) Daily except Sundays, holidays, Monday mornings, and mornings after holidays.
(e) Monday mornings and mornings after holidays.
(f) Sundays and holidays only.
(g) Saturdays, Sundays and holidays.

R. W. CAMPBELL, Mgr., 310 Park Ave. 'Phone 130 Plainfield.

Every day, through campaigns of classified advertising, "slow-selling" property is sold.

Courtesy Backed by a Strong Organization

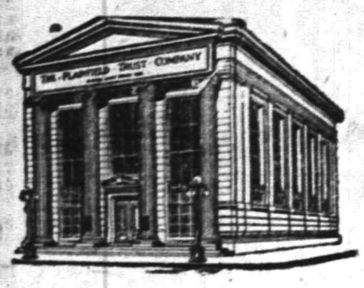

If you want to know that you will always be cordially received; if you want to feel that your banker is personally interested in your financial problems; if you want your money and securities to be in the care of an institution that stands for strength and conservatism, we invite you to do business with

THE PLAINFIELD TRUST COMPANY

3% interest on checking accounts of $500 or more; 4% on Special Department accounts.

REAL ESTATE
INSURANCE
Harvey R. Linbarger
197 NORTH AVENUE.
Telephone 953.

Beginning Tomorrow

our store (together with many others) will close

EVERY THURSDAY DURING AUGUST

To give the salesforce a day's outing.

We trust the general public will appreciate this and make their purchases accordingly.

VAN ARSDALE'S
127 East Front Street.
Pony Contest Votes.

SERVICE
CAPITAL $100,000

Women with bank accounts are now more numerous, as the great advantage of this method of handling household finances becomes better known.

Our services are at the disposal of such of our women depositors as may need assistance or advice in regard to any banking matter, from opening and keeping accounts properly through all the phases of banking business.

We welcome such accounts and do all in our power to rob such matters of the terrors with which some persons surround them.

THE STATE TRUST COMPANY
Cheques for Travelers—Storage for Silver.

Furniture Store Satisfaction—Do You Get It?

You purchase furniture for your home with the sole purpose of improving its appearance, comfort and the welfare of everyone connected with it. Do you get satisfaction?

We aim to do more than simply "satisfy" by trying to analyze the individual needs of our patrons; we give you a service to which you are entitled—that of intelligent guidance in selecting your furniture.

Frank, honest advice, and prices will be cheerfully given regarding anything we sell. Come in and see us, we'll be pleased to show you our display.

Our August Furniture Sale

Offers a higher quality of furniture for less money than any other high-grade furniture house we know of in town.

If you are looking for REAL BARGAINS IN FURNITURE we have them. Every piece from a kitchen chair to a full bedroom suite has been marked way below the regular prices.

Remember this sale comprises everything from our regular stock; artistic, HIGH QUALITY FURNITURE at cut prices that will astonish you.

Our sale prices mean something—come in and see for yourself.

SHIRLEY & JOHNSTON
"THE QUALITY HOME FURNISHERS"
Babcock Building Plainfield, N. J.

Established 1868.

Paintings, Etchings, Engravings, plain and in color.
Colonial and French Mirrors.
New designs in Picture Frames, in Rosewood, Mahogany, Circassian Walnut; Gold and Gold Powder in Antique; also Hand Carved Frames specially suited for Photographs.
Artists' Materials.
Regilding and Repairing. Paintings and Engravings cleaned and restored; Pictures suitable for a Gift, for the Home, or for the School.

SWAIN'S FINE ART STORE
317 W. FRONT STREET,
Plainfield, N. J.

Health Character Happiness

Bulletin No. 1.

TYRUS COBB SAYS:
"I don't drink because drinking dims my batting eye."

Temperance Educational Campaign

FREE DELIVERY
We Close at 12 O'clock Thursday.

Roth & Co.

½ DAY SALE

Sugar Cured Smoked Cal. Hams, lb	11½c
Smoked Shoulders, lb	11½c
Fancy Reg. Smoked Hams, 8 to 10 lbs; lb	16½c
Fine Flavor Sliced Ham, lb	25c
Beef Liver, lb	10c
Calf Liver, lb	25c
Fresh Chopped Beef, lb	16c
Flank Steak, lb	18c
Chuck for roasting, spec., lb	14c
SEA FOOD.	
Prime Soft Shell Crabs, special, dozen	65c
Fresh Haddock, lb	6c

Salmon, Mackerel, Porgies, Halibut, Blue Fish.

ORGANIZED 1868
PLAINFIELD SAVINGS BANK
PLAINFIELD, N.J.

The Signs of the Times

indicate the importance of conserving resources.

Now is the time to set the brakes against extravagance and exercise every effort in saving.

Your account is cordially invited.

4% INTEREST PAID
ONLY SAVINGS BANK IN PLAINFIELD

Buy a Lawn Mower

SAVE FROM 15% TO 30%.
To Close Out 1915 Stock.

BALL BEARINGS.
16-inch Rajah; regular price $9.00; now $7.25
18-inch Rajah; regular price $10.00; now $8.50
16-inch Lakewood; regular price $6.50; now $4.75
16-inch Colonial; regular price $5.50; now $3.75

PLAIN BEARING.
16-inch "Park;" regular price $9.00; now $7.25
16-inch Newport; regular price $5.50; now $4.50

GENUINE PHILADELPHIA.
15-inch Philadelphia; regular price $8.75; now $7.50
17-inch Philadelphia; regular price $9.75; now $8.50
19-inch Philadelphia; regular price $11.00; now $9.25

LAWN ROLLERS.
250-lb (2 sections), special at $10.00
300-lb (2 sections), special at $12.00

A. M. GRIFFEN CO.
119-121-123 E. Front St., Plainfield N. J.
Two 'Phones 6—214

Straw Hat Sale

$2.00 Hats Now . .	$1.00
$3.00 Hats Now . .	$1.50
$5 Panama Hats . .	$3.50

J. R. Blair
119 PARK AVE.

Maxwell

New 1915 Model

$695

17 New Features

We have on display the automobile sensation of the age—the New 1915 Maxwell.

We want to show you this car which has every virtue of the highest priced American or foreign car, and a number of improvements not found in any other car at any price.

This "Wonder Car" with Electric Self-Starter $55 extra.

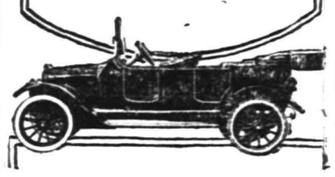

D. F. CARPENTER
149 E. FOURTH ST.

HOTELS.

HOTEL WALDORF
HENRY WINDHAM, Prop.
144 EAST FRONT STREET.
Gottfried Kruger's Extra Beer on draught. Imported Wines, Liquors and Cigars. Hotel accommodations and private Dining-room.

HOTEL SOMERSET
Newly Papered and Painted throughout. Table Board and Rooms by Day or Week.
Piel Bros. and Kruger's Beer on draught.
W. G. FEASTER, Proprietor.
27 Somerset St. Tel. 997

WEINMAN'S CAFE
GENERAL NEWS TICKER.
Stock quotations.
Up to the Minute.
'PHONE 1527.

COAL DEALERS.

TenEyck & Harris
Dealers in
LEHIGH VALLEY COAL.
Tel. 2081-J-2, South Plainfield.

Kindling and Grate Wood.
Prompt deliveries. Orders received at 89 SOMERSET STREET.
JOHN MOBUS.
P. O. Box 320. Telephone 2538-J

N. MEYERS & SONS
COAL
COKE, AND WOOD
Office tel. 1152-W 1[illegible] Watchung Av
Yard tel. 2811-W.
Fourth and Washington Streets.

B. KIVATINOS
(Successor to Kivatinos & Jelling.)
Fancy Fruits, Choice Confectionery, Nuts, Cigars, etc. We make a specialty of Olive Oil.
811 W. FRONT ST. Tel. [illegible]

COAL

Egg, Stove, Nut
$6.65 Per Ton Pea $5.00
30c discount for Spot Cash
A charge of 25c extra for carrying coal
Hay, Grain and Feed

McKeon Three Pony Contest Votes Given

CONSUMERS COAL CO.
Tel. 66 225 Madison Ave.
w-s-tf

Store Closes 12:30 P. M. Saturdays

$5---POLAR CUB ELECTRIC FAN---$5

The Polar Cub increases summer-time home comfort and office efficiency.

Every housewife should have a Polar Cub in the kitchen, in the sickroom, or on her husband's desk.

Every successful manager of an office, store or factory realizes that efficiency is increased by improved and comfortable surroundings.

You can equip every desk or group of desks in your office at little expense. For a small investment you can increase the efficiency of your entire office force throughout the summer months.

It costs but ONE CENT for SIX HOURS to operate. Why should we not all work in comfort?

FOR SALE BY

Gayle Hardware Co.
'Phone 398 Front Street and Park Avenue
GENERAL HARDWARE AND HOUSEFURNISHINGS

There is no GUESS-WORK in our JEWELRY REPAIRING—every feature of our work is ABSOLUTELY RIGHT in the veriest detail or we won't permit the watch to leave our establishment.

Have us serve you.

PETER DELGYER
JEWELER
219 West Front Street.
Opposite Proctor's.

HERR'S SCHOOL
For Business Training.
Summer term now open.
Enter now and get ready for business. Call 'phone (344) or write for full information.
PLAINFIELD BUSINESS COLLEGE
171 East Front Street.

PLAINFIELD WINDOW CLEANING COMPANY,
H. MERSTRICH, Prop.
Stores, Offices, Private Residences, New Buildings, Cleaned, Scrubbed and Oiled. Office, 121 Liberty St. Tel. 1945-W.

Reliable Men Wanted

Public Service Railway can use a limited number of men to serve as conductors.

Steady Work. Good Wages, Sick Benefits, Pensions and Life Insurance paid by the Company.

Apply at Waiting Room, Watchung Avenue, and Fourth street, Plainfield, Fridays at 9 a. m. or No. 127 Albany street, New Brunswick, Fridays, from 2:30 to 3:30 p. m.

7 1 tf w-th

TIRE & TUBE REPAIRING

We repair tubes at 25c a patch, and guarantee the work.
One of the best equipped vulcanizing plants in the city.
Section work done at a very low figure.
Come in and get our prices.
Free air at the curb.

PLAINFIELD AUTO TIRE CO.
107 WATCHUNG AVENUE. 7 23 1mo. Phone 1980

VAIL

JEWELER and OPTICIAN.
236 Park Avenue
OPPOSITE NORTH AVENUE.

REAL ESTATE
INSURANCE
MANNING & CURTIS
106 DEPOT PARK

Hoagland's Express
W. H. CARKHUFF, Successor.
FURNITURE AND PIANO MOVING
OFFICE, 116 WEST SECOND ST.
Telephone 888.

OXY-ACETYLENE WELDING—THE NEWEST WAY.
The inventor of this marvelous process gave it to the world. To the autoist especially, it means much, for by its use we can weld broken parts in a few hours that will be as good as new. We can weld anything that can be welded. Let us demonstrate how you may save money on your repairs.
AUTOMOBILES REPAINTED.

MARTIN AUTOMOBILE CO.
304-312 PARK AVE

SATURDAY HALF HOLIDAY.

Until September 11, the Daily Press will be published at 1 p. m. on Saturdays. Classified ads. received until noon.

PLAINFIELD DAILY PRESS

THE WEATHER.

Partly cloudy tonight and Friday; moderate northeast to east winds.

Highest yesterday, 76; lowest this morning, 61.

Established May 10, 1887. TEN PAGES PLAINFIELD, NEW JERSEY, THURSDAY, AUGUST 5, 1915. TEN PAGES Two Cents a Copy, $5 a Year.

PLAINFIELD HAS 24,575 PEOPLE

Census Shows Increase of 4,025 Over Government Figures in 1910.

COUNTY GAINS 25,000

Plainfield Gain is Over Nineteen Per Cent.—In Five Municipalities Enumerators Have Failed to File Bills With Freeholders.

Plainfield's population is 24,575, and that of Union county is about 165,000, with a few towns estimated, according to the figures made available by the filing of most of the bills of the enumerators with the Board of Freeholders at Elizabeth. The official figures will not be given out until they have been released by the Secretary of State at Trenton, but as the enumerators are paid for each name, the unofficial figures may be taken as accurate.

The gain in this city is 4,025 over the national census of 1910, when the population was 20,550, a net increase of over nineteen per cent., which is much larger proportionately than the increase in many other cities of New Jersey, including Newark, Jersey City and practically every community north of Trenton. In the county the increase is approximately 25,000, as the figures in 1910 were 140,197.

The figures by wards in this city are not as yet available, so that the increase sectionally cannot be given now. In Elizabeth it has been found that about one-third of the population is foreign born, but these are the only statistics of that character that were known at the county seat today.

The population by municipalities in 1910 and this year follows, those omitted in this year's figures not having yet filed the enumerators' bills with the Board of Freeholders:

	1915	1910
Clark Township ...	541	469
Cranford Township.	x5,000	3,641
Elizabeth	82,036	73,409
Fanwood Borough .	699	471
Fanwood Township.	1,970	1,616
Garwood Borough .	1,642	1,115
Kenilworth Bor. ...	997	770
Linden Borough ...	1,150	610
Linden Township ..	.....	1,988
Mountainside Bor. ..	421	362
New Providence Bor.	1,132	875
N. Providence Twnp.	847	526
Plainfield	24,575	20,550
Rahway	9,586	9,337
Roselle Borough ...	x3,800	2,725
Roselle Park Bor. .	4,327	3,138
Springfield To'nship	.....	1,246
Summit	9,132	7,509
Union Township ...	*3,167	3,419
Westfield	8,147	6,420
	159,169	140,197

xUnofficial.

*In 1910, Hillside borough was not taken from Union township. The figures for the borough this year are not available.

It is not thought at Elizabeth that Linden township, Springfield and Hillside will add more than 5,000 at the outside to the figures, so that the county population can be estimated at about 165,000, an increase of not over 25,000 since 1910.

DEPLORE AMBULANCE CHASING.

St. Cloud, Minn., Aug. 5.—Unprofessional practices by attorneys, more particularly along the line of "ambulance chasing," so-called, have developed to such an extent as to involve abuses which the Minesota State Bar Association will endeavor to correct at the annual meeting which opened here today. The question of ethics will occupy much of the discussion during the three-day meeting. Forty-three judges of the District Courts and several hundred prominent attorneys from all over the State are attending. At the annual banquet to be served tomorrow night C. C. Brown, of Winona, will be toastmaster. Governor Winfield S. Hammond will be one of the principal speakers.

A. E. ESTES TO RETURN.

Word has been received from A. E. Estes, general secretary of the Y. M. C. A., who is away on his vacation, that he is to leave Friends' Lake, N. Y., tomorrow for Kingston, N. Y., where he will visit his son for a few days. Mr. Estes expects to return to Plainfield to take up his duties again early next week. Physical Director Meermans will begin his vacation on Tuesday.

BIRTHDAY PARTY.

Twenty friends of Miss Dorothy Simons gathered at her home on East Ninth street last night, in honor of the observance of her natal day. The evening was spent principally in dancing on the veranda, while refreshments were served at a late hour.

EMPLOYES' PICINC.

The employes of A. E. Force & Co. are enjoying their annual picnic at Scotch Plains today.

ASSESSORS LATE IN TURNING IN REPORT

One Plainfield Ward to Be Heard From Although Time Limit Is Up.

Up to 4 o'clock Tuesday afternoon but fifteen tax duplicates out of the forty assessors' districts in Union county had been filed in the Elizabeth office of the County Board of Taxation, the Second, Third and Fourth wards of Plainfield just escaping mention by reporting at the Tuesday morning session of the Board. Word was received that the First ward of this city will be completed and filed before Saturday.

The record this year is the poorest one known, and it is believed to be due to the extra care placed upon the duplicates because of the warning letter recently circulated by the State Board of Taxes and Assessments. The Westfield record was reported to have been completed, but was held there for the remainder of the week at the consent of the Board in order to give property owners an opportunity to inspect it. Elizabeth, Rahway, Fanwood township, Summit, Fanwood borough, Union township and New Providence township are yet to be heard from.

While the law prescribes that the Tax Board shall receive the duplicates on the first Tuesday in August, it seldom occurs that all are filed before the second week of that month. The county tax rate will be fixed from the budget, which is scheduled to be adopted by the Board of Freeholders at its meeting this afternoon. The appropriation committee has been wrestling with the problem, together with County Collector Leavitt, for more than a month, but so far has not made public the results of its deliberations.

BOROUGH COLLECTOR BROWN IS IMPROVING SLOWLY

Tax Collector George F. Brown, of North Plainfield, is still confined to his home by illness. Mr. Brown's condition has given his family much uneasiness, and early in the week he was considered seriously ill. Yesterday he was reported as a little better, however, and was able to take nourishment for the first time in several days. Owing to Mr. Brown's illness, the list of delinquent taxpayers for 1914 has not been published yet, and will not be until Mr. Brown is able to take up his duties again.

TWICE POSTPONED FETE FOR SATURDAY NIGHT

Postponed twice on account of rain, the consistory of Trinity Reformed church will make another effort to hold its ice cream, cake and home-made candy festival Saturday night. It will take place on the vacant lot at East Front and Church streets, where the tables have been piled since the last date set for the affair, when rain caused a hasty postponement. If it should rain Saturday night, the festival will be held on a date to be decided upon then, for the consistory members are determined not to be twarted by Dame Nature, and expect to hold the festival some time, if they have to postpone it several times more.

WILL ATTEND FUNERAL.

Mr. and Mrs. Michael Caffrey, of Orchard place; Eugene Caffrey, of West Sixth street, and Mrs. Thomas Dorgan, of Spooner avenue, left yesterday morning for Sugar Notch, Pa., to attend the funeral services of their mother, Mrs. Mary Caffrey, which were held this morning at the latter place. Mrs. Caffrey died Monday, following many years of invalidism and her death was not an unexpected thing. The Plainfielders will probably return to this city the latter part of the week.

ALLIANCE SERVICES.

The regular services of the Christian and Missionary Alliance at the German Reformed church, Duer street and Craig place, will be held tomorrow afternoon at 3:30 and in the evening at 7:30 o'clock. Sunday at 4 p. m. The public is invited to attend the services.

Reduced Rates to Flemington Fair Via New Jersey Central.

August 10, 11, 12 and 13. Round trip tickets from Plainfield $1.15. Special day August 12, round trip 85 cents. Special service returning Thursday night, August 12. See agents for circulars and time tables. —Adv. 7-30 8-3 5 7 10 11 12 ***

—Beginning this week the store of Neumann Brothers Company, Watchung avenue and Fifth street, will close on Saturday evenings during August at 5 o'clock. Open all day Thursday.—Adv. 3 3 3 ***

POOR DIAGNOSIS CAUSES TROUBLE

Small Pox Patient Put in Public Ward at Muhlenberg Hospital.

FOUND AT OAK TREE

Local Authorities Say That Raritan Township Officials Did Not do Their Duty Properly—Police All Vaccinated.

As a precaution against an epidemic of smallpox in this city, following a scare which had its origin with the death of a Slav in Muhlenberg Hospital last night, it is estimated by the local Board of Health that 500 individuals will be vaccinated before the day is over. Health Officer Randolph Chandler, together with Inspector John Casey and a corps of physicians and nurses, have been active since 2:30 o'clock this morning, and will leave no stone unturned in taking precautionary measures against an outbreak of the dreaded disease.

The victim who succumbed to the ravages of the ailment in the local institution was this morning identified as Joe Petrowitch, said to be homeless, and will be buried under the direction of the Raritan Township Board of Health within the time limit of twenty-four hours. Alleged failure to diagnose the man's trouble on the part of Dr. Howard Gross, Health Officer of Metuchen, is attributed as the cause for the local stir today by Health Officer Chandler, and a rigid investigation will be conducted to determine the responsibility for the whole matter.

Late yesterday afternoon a telephone call was received at police headquarters requesting that the ambulance be dispatched to Oak Tree to remove to the local hospital a man suffering from exposure. John Rinehart, clerk in the local police station, and John Van Nest, the patrol driver, were put in charge of the ambulance, and went to Oak Tree. They were informed that the man had been found on a pile of old bags about 500 feet from the Oak Tree railroad station, and it was the opinin of Dr. Gross that he was suffering from exposure to weather conditions, such as prevailed yesterday morning. Rinehart and Van Nest removed the man

(Continued on page 4.)

BRAVE CANOISTS STIR NEW MARKET FOLKS

Three Young Men Went Over Dam Following Yesterday's Flood.

Rene Von Minden, Jr., Emile Nelson and Archie LaRue treated about 100 spectators to a lot of excitement at New Market yesterday afternoon, following an announcement that they intended to go over the mill dam in a canoe. Von Minden and Nelson started the excitement by getting into the craft and paddling a little way up stream, and then turning it toward the dam. As they neared the fall they stopped and turned back for a minute, but soon recovered their nerve, and turned the sigh of relief which the spectators had drawn into one of apprehension. The second time they started for the dam someone yelled "Get Constable Pierce," and this was supplemented by "Get an undertaker."

The canoe sped towards the dam, and shortly it reached its edge and went over. At the foot the waters were being churned into a whirlpool, and the canoe passed through this in safety.

The exhibition was so successful that the young men decided to try it again. LaRue took Nelson's place, but the duplication of the feat was a failure. The canoe filled with water and sank in the whirlpool. LaRue, who was in front, leaped clear of the whirlpool, but Von Minden was unable to do so. He yelled for help. Young Nelson hurried to the assistance of Von Minden with a plank, and those of the throng who were not frozen where they stood, also helped. With the assistance afforded Von Minden managed to extricate himself from the perils of the churning waters. He recovered so quickly from the effects of his experience that he announced that he was going over the dam again. "No, you wont, young man," said Constable Pierce, who had in the meantime joined the throng.

—Beginning this week, the store of Neumann Brothers Company, Watchung avenue and Fifth street, will close on Saturday evenings during August at 5 o'clock. Open all day Thursday.—Adv. 3 3 3 ***

Advertise in the Daily Press.

THOUSANDS WILL GO TO SHORE NEXT WEEK

Excursions on Tuesday, Thursday and Saturday Will Provide Opportunity.

Plainfielders have no complaint about not being given plenty of opportunity to visit the "Town Without a Frown" next week. Excursions will be run from this city to Asbury Park and Ocean Grove on Tuesday, Thursday and Saturday of next week, thus making it possible for thousands to take a trip to the shore resort and enjoy a dip in the surf.

The eighth annual excursion, and without a doubt the largest that goes from this city, will be the one on Tuesday, which is run under the auspices of Watchung Council, No. 552, Knights of Columbus, includes Sunday-schools from the Catholic churches of Plainfield, North Plainfield, South Plainfield, Dunellen Stony Hill, Scotch Plains and Netherwood. The outing will be in three sections, a total of forty-five cars being used to accommodate the excursionists. Baggage cars will be attached to each section for such luggage as attendant wish to take with them. Trains will leave the Grant avenue station at 7:45 and North avenue, Plainfield, at 8 o'clock. The return trip from Asbury will start at 6:30 p. m. Fifteen hundred children from this city and the borough alone have received tickets, while hundreds of parents have signified their intention of accompanying the youngsters. A large committee of Knights has been appointed to look after the comfort of each passenger, so that no one need be inconvenienced.

Thursday the Sunday-schools of Trinity Reformed church, Netherwood Reformed church, Marconnier chapel and the Mount Pleasant chapel will be run. Trains will leave Plainfield at 8:15, and in returning will leave the Asbury Park station at 7:10.

On Saturday the annual excursion of Hope chapel will be held, and Plainfielders who wish to stay in Asbury Park the longest possible time are planning to accompany the West Fourth street church, as the return trip will not be made until late in the evening.

FREEHOLDERS INSPECTING BRIDGES IN SOMERSET

Work on the new bridge over Green brook at Grove street is at a stand-still today while Contractor Arthur E. Smith is making a tour of Somerset county with members of the Board of Freeholders who are inspecting bridges. It is feared that some of the bridges were weakened by the flood yesterday, and an inspection of all those which were in any danger is being made.

Conditions at Grove street, where the new bridge is to be built, are about the same as they were yesterday after the water had subsided. The temporary foot bridge spanning the stream has not been rebuilt and pedestrians have to cross at Madison or Washington avenues. No great damage was done to the work, but many tons of dirt were washed out of the North Plainfield bank. This excavation will have to be filled in.

BOROUGH POLICE ARRANGE THEIR VACATION SCHEDULE

Chief Marshal George Weiss, of the North Plainfield police force, began his two weeks' vacation today. He will spend most of the time with his family in his bungalow at Washington Rock. During Chief Weiss' absence, Roundsman Charles Keller will be acting chief.

Marshal Lemuel W. Pope got back from his vacation today and Roundsman Keller will go away for his respite from police work upon the return to duty of Chief Marshal Weiss.

DEATH OF ROMOLO REJOLI.

Romolo Rejoli, formerly of Watchung avenue, North Plainfield, died yesterday afternoon following a lingering illness. He was a shoemaker by trade, and was twenty-seven years old. The funeral will be held this afternoon at the mortuary parlors of J. J. and C. A. Higgins and interment will be in Hillside cemetery.

WILLIAM WATKINS' FUNERAL.

Th funeral of William Watkins, of 663 South Second street, who died yesterday will be held tomorrow afternoon at 3 o'clock in the Calvary Baptist church. Rev. Mr. Campbell, pastor of the church, will officiate, and burial will be in Hillside cemetery.

ANNOUNCE ENGAGEMENT.

Mrs. J. Madden announces the engagement of her sister, Miss Lillian Vardon, to C. E. Glenn, of Martinsville, formerly of Plainfield.

ENDRESS CO. SAID TO BE INSOLVENT

Local Concern Made Defendant in Chancery Court Suit.

CAPITAL STOCK $25,000

Action Instituted by M. Augenblick and Brother, a Newark Corporation—John K. Roundey is Head of Firm.

Trenton, Aug. 5.—The Endress Company, of 131 West Front street, Plainfield, has been made defendant in a suit brought in the Court of Chancery by M. Augenblick & Brother, a corporation, of Newark, charging that the defendant is insolvent and asking for the appointment of a received. The Endress Company is incorporated with an authorized capital stock of $25,000. The suit is instituted by the complainant on behalf of itself and other creditors.

In support of its allegation that the Plainfield corporation is insolvent, the complainant avers that it obtained a judgment against the defendant in the Elizabeth District Court on July 19, last, amounting to $242.31. In an attempt to execute this judgment, Sheriff Otto, of Union county, levied on the real estate of the defendant in Plainfield, but found it mortgaged for $25,000 and for $8,000. He also attempted to levy on certain personal property, but this was claimed by other parties unknown. The judgment, it is claimed, has not been satisfied. The legal title of the real estate involved is in the name of the Perth Amboy Beef Company.

It is alleged that the defendant owes Edward Kinsey, of Somerville, $1,400, and Swift & Company, of Plainfield, $700, besides other debts.

The plaintiff charges that the defendant has been carrying on its business at a great loss; that it is insolvent, and that to conserve the interests of the creditors a receiver should be appointed. An injunction is also asked for to restrain the defendant from exercising any of the functions of a corporation, or from continuing business pending the determination of the question of the appointment of a receiver. John K. Roundey is president of the Endress Company.

CHANGE OF POLICY IN MEXICAN AFFAIRS

Secretary Lansing and South American Diplomats Are Arranging Plan.

Washington, Aug. 5.—The administration's new step and entire change of policy toward Mexico will be inaugurated today with the conference between Secretary Lansing and the diplomatic representatives of Argentina, Brazil, Chile, Bolivia, Uruguay and representative Paul Fuller, who acted as the President's investigator in Mexico. The definite plan of the administration, toward Mexico will be submitted for approval. This plan broadly speaking is to bring an end to the factional fighting in Mexico and see to it that the constitutional government is restored to the people there. Secretary Lansing said there probably would be no announcement to make following the conclusion of the conference which began at 2:30 o'clock.

Repulse of the Carranzistas who attacked Nogales in violation of the border neutrality pact forced by the United States, was claimed by the Villista agency here today.

Galveston, Texas, Aug. 5.—A cablegram from Vera Cruz today states that General Obregon has resumed his advance on Torreon, which was interrupted by a battle in which he crushed the force under General Fierros. General Obregon has occupied Fresnillo and is advancing rapidly.

WILL PAY RESPECTS.

Members of Watchung Council, Knights of Columbus, are requested to meet at Grant avenue and West Third street tonight at 8:30 o'clock from which point they will proceed in a body to the home of Mrs. Nora Edmundson, who died Tuesday night.

COMMITTEE MEETING.

A meeting of the Knights of Columbus excursion committee will be held in the Columbus Club tomorrow night at 8 o'clock. Important questions will be brought up and a full attendance of members is desired.

Mr. and Mrs. William Riley, of Watchung avenue, will leave tomorrow for Pennsylvania, where they will visit relatives.

LOCAL BOY CAMPERS SEARCH FOR WRITER

East Orange Youth Disappears Mysteriously From Wawayanda.

Plainfield boys at the State Y. M. C. A. camp on the shores of Lake Wawayanda, in Northern New Jersey, had gloom cast over their summer outing last week when Edward Van Valkenberg, twenty-five years old, disappeared and has not been since seen or heard from. Activities at the camp have ceased and all of the members have turned their attention toward hunting for some trace of the young man.

VanValkenberg, who was a magazine writer, had been in ill health for some time past, and went to the lake from his home in East Orange for the purpose of taking a long rest. Acting upon the theory that the young author was drowned, soon after arriving at the resort, divers employed by the missing man's relatives are searching the body of the lake for some trace of the body. It is not sure whether or not Van Valkenberg was drowned, for he disappeared from the sight of his friends soon after registering, and none of them even saw him prepare to go in bathing. When the rest of the members of his tent group left for the bathing pier, he did not accompany them, but when they returned he was missing, and a search, which proved fruitless, was instituted.

Members of the camp grappled the lake bottom Friday morning without result, and they then divided themselves into two searching parties, the Plainfield campers banding together in one, and scoured the adjoining woods without result.

LOCAL CAMPERS ROUTED BY FIRE AT LAKE PLACID

Friends in this city and the borough received communications this morning containing the information that the camp at Lake Placid, N. Y., belonging to E. L. Suffren, of Sycamore avenue, North Plainfield, was burned to the ground with all its contents on July 28.

The camp was occupied by Mr. Suffren and his family and their guest, Miss Gladys Wiltsie, of Watchung avenue. The fire broke out about midnight and spread so rapidly that nothing could be saved. The inmates narrowly escaped with their lives.

SUNDAY SCHOOLS TOOK 1,000 TO THE SEASHORE

Two trains of eight cars each conveyed about 1,000 members and friends of the Sunday-school of the and Park Avenue Baptist churches to the shore this morning. Although threatening skies hung overhead, the happy excursionists seemed unwilling to believe that their day at the shore would be marred by rain. The first section, which made stops at Clinton and Grant avenues, was well filled when it reached the North avenue station, but the second section, which followed immediately, provided plenty of room for all. Lunch boxes and bathing suits were much in evidence, and bits of conversation of the care-free sort were heard everywhere.

C. E. Steiner was in charge of the first section, and R. H. Radford had control of the second. They were assisted by a competent committee, which included W. L. Marshall, Frank Vail, P. S. Suffern, Frank O. Dunning, Jr., Elwood Waller, Jr., Clyde Doane, Francis Mortimer and G. P. Hinman.

IS CATHERINE REYNOLDS HERE?

Deering & Deering, a firm of lawyers in New York, have written to local employment agencies, asking them to try to locate Miss Catherine Reynolds, who is supposed to be employed in this city as a nursemaid, as she is entitled to a legacy of $100 under the will of a former client of the law firm. She is supposed to have come to this city within the last month. Information concerning her would be gladly received by the Hansen Agency, at 122 Watchung avenue.

Hupmobiles.

These cars have an enviable reputation. Their output is sold to their customers early each year. The new "Hup" has wonderful power, speed and appearance. People ask for Hupmobiles both new and second hand. Price, touring car, $1,085, plus $35 freight. Stryker's Garage, next to station.—Adv. 7 29 3-th ***

—Beginning this week, the store of Neumann Brothers Company, Watchung avenue and Fifth street, will close on Saturday evenings during August at 5 o'clock. Open all day Thursday.—Adv. 3 2 3 ***

KAISER'S TROOPS NOW IN WARSAW

Official Announcement Made of Fall of City—But Few Prisoners Taken.

EXPECT PEACE SOON

Think Victory Will Force Allies to Terms—Sharp Fighting Reported by French on Western Front—Italian Army Advancing.

Berlin, Aug. 5.—The following official statement announcing Warsaw's fall was issued by the war office today: "Headquarters reports this morning that Warsaw was taken by German troops last night. Bavarian troops broke through the forts of the outer and inner line where the Russian's rear guard were making tenacious resistance. The armies of Gen. Von Scholts and Gen. Von Gallwitz have advanced toward the road to Lomza, Ostrow and Wyszkow with violent engagements taking place. Desperate resistance on both sides of the road from Ostrow to Rozan was without success.

"Twenty-two officers and 4,840 soldiers were taken prisoners and we captured 17 machine guns. German cavalry defeated in Courland and Samititia. Russian cavalry near Genaize, Birshi and Oniskszhty, yesterday and the day before. 2,225 Russians were taken prisoners. The situation north of Ivangorod is unchanged."

New York, Aug. 5.—The Evening Sun publishes a dispatch from Berlin today, in which it is stated that upon the fall of Warsaw the Germans expect to see the war end before winter. The belief in the German capital is that the enemies of that country are tiring of the war and about ready to talk peace, basing the claim on the assumption that Russia will have suffered a blow that will nullify her offensive power; that England and France realize they cannot put the Germans out of Belgium; that the Dardanelles can never be forced, and that because of Bulgaria remaining neutral, the situation there is entirely satisfactory from a German point of view.

Paris, Aug. 5.—The French war statement says:

"In Artois around Souchez there were combats with grenades and petards, as well as rather an intense cannonade in the night. There were rather sharp artillery actions at Tracy Le Val and around Vailly, in the valley of the Aisne.

"In the Argonne there was considerable activity during the night, there being rifle firing and bomb throwing from trench to trench with the artillery occasionally opening fire. On the heights of the Meuse at Bois Haut an attempted German attack was easily repulsed.

"In the Vosges there was a continued violent bombardment of our trenches at Linge Kopf."

Rome, Aug. 5.—The latest statement of the Italian war office says:

"Our heavy batteries directed an effective fire on the station of Borgo on the railroad in Val Sugana. The enemy's losses in attacks on Mt. Medatta in Carnia are found to have been grave. On the Carso plateau the night of the third passed quietly. During the morning our artillery shelled masses of infantry observed near Marcottini, and columns marching along the road from Rupa to Doberdo. We resumed our advance.."

Constantinople, Aug. 5.—The Turkish war office gave out a statement today. It says:

"On the Dardanelles front our artillery dispersed the enemy from bomb throwing positions on the Gallipoli Peninsula. An enemy torpedo boat that had been shelling our left wing was compelled by our artillery to withdraw.

London, Aug. 5.—The British steamer Costello, 1,591 tons, has been torpedoed and sunk by a German submarine. Captain Penwill and seven of the crew landed here today.

Amsterdam, Aug. 5.—The German military authorities in the captured territory in the Russian Province of Courland, on the Baltic, are employing soldiers in the construction of a railway from Libau to Windau to facilitate the transportation of troops and supplies.

WILL LEAD MEETING.

The Young People's Society, of the Seventh-Day Baptist church, will have charge of the services at the Rescue Mission tonight. Services will start at 8 o'clock. All interested are invited to attend.

Lake Hopatcong $1.00 Excursion.

Every Sunday and holiday until September 6, incl., via New Jersey Central, leaves Plainfield 9.10, Dunellen 9.15, Bound Brook 9.24, Somerville 9.32 a. m.—Adv. 8 5-7 ***

DUNELLEN

All the Happenings of the Day In Plainfield's Hustling Suburb.

1915-16 TEACHERS' ROSTER COMPILED AT DUNELLEN

Dr. M. J. Whitford was appointed school physician by the Dunellen Board of Education at its August session last night and Charles Clark was re-engaged as janitor. The teachers' committee submitted its supplementary report showing the engagement of the following teachers: Guy H. Rentschler, Miss Rita G. Brokaw, Miss Margaret Crawford, W. C. O'Neil, Miss Edna Burdick, Miss Boyden, Miss Pugh, Miss Edna Hardcastle, Miss Bolmer, Miss Ethel Rogers, Miss May Lindsley, Miss Layton, Miss Florence Smalley, Miss Mabel Noyes and S. Frederick Smith. The new teachers over last year are Miss Pugh, of Garwood; Miss Bolmer, of Martinsville, and Miss Boyden, of New York. They take the places of Miss Veda Ward, Miss Mabel Bennett and Mrs. Robert Lowrie.

District Clerk Hamley's report showing receipts and disbursements for the year was read and approved.

Frederick Gary, of Dunellen avenue, and Charles Taylor, of Washington avenue, spent Sunday in Brooklyn visiting friends.

The O. Z. T. Fraternity will meet with Benjamin Dodwell, of Jackson avenue, tomorrow evening.

William Taylor, of Lincoln avenue, has accepted a position at the plant of the Ransome Concrete Company.

Miss Eliza Taylor and Miss Mabel Winans returned today from Asbury Park, where they spent a week.

Mr. and Mrs. Melacthon Apgar, of Dunellen avenue, are entertaining Mrs. Harry Hildebrandt and daughter, of Fairmount, N. Y.

Leo Logan, of Washington avenue, is enjoying his annual vacation.

John Cronin, of New York, is visiting for two weeks with Marshal and Mrs. Patrick Tarpey.

TENDERED A PARTY.

Ralston Peters, son of Mr. and Mrs Ernest Peters, was tendered a party Tuesday afternoon by his parents in honor of his fourth birthday. The home was attractively decorated for the occasion, the color scheme being red and white. There were fourteen young guests present and they and the host had a jolly good time. The feature of the program was playing such games as "pinning tails on the donkey" and "blowing out the candle," for which prizes were given. The party lasted until 6 o'clock and before breaking up a luncheon consisting of sandwiches, ice cream and cake was served. The center piece of the table was a huge birthday cake with white icing and four red candles.

Charles Johnson, son of Mr. and Mrs. Charles Johnson, of New Market road, has returned from Baltimore, where he spent a week with his grandparents.

Plans are out for the new house to be erected by W. F. Wiedenhaupt, adjoining the property on the Warrenville road, which he sold recently.

STRIKERS ARE "FIRED."

The strike of the laborers employed by the H. K. Corbin Company, the collecting sewerage contractors, has been broken by the discharging of fourteen men, considered its instigators. This is the second time that a strike among these men has been broken up in this manner. The men are receiving $1.75 for a ten-hour day and they struck for $2.

BARREL CAME IN HANDY.

Morton Altheen was among the number of local young men who were lured into taking a swim in the various swollen streams about town yesterday. Morton lives on Mountainview terrace and Green brook is very near his home. The waters of this brook flooded the lowlands all along its course, making an expanse of water in some places over 500 feet wide. The waters, however, didn't rise to their greatest extent until after the cessation of the storm. After it stopped raining Morton went down to take a look at the stream. The water looked very inviting and he shortly had pealed off his clothes and jumped in. He placed his clothes in what he considered a sufficiently high spot. When he went to look for them after an hour's sport they were nowhere to be seen as the water had risen and carried them away. A barrel happened to be near-by and Morton enveloped in this wended his way home as quickly as possible.

The bid of the Apgar Construction Company for the contract of erecting the new church of St. John's parish was only $84 higher than the successful bid of Hall Brothers

Fred Fleming, of Edwards avenue, is ill at his home. He has a very high fever and his family is afraid that he is in for a long sickness.

Charles Hausman Ward, son of Mr. and Mrs. C. H. Ward, of Riverside, Cal., who formerly lived in this village, was married at Bayonne on Monday evening, August 2, to Miss Dorothy Veronica Nealon, daughter of Mr. and Mrs. John J. Nealon, of Bayonne.

SAYS ERECTION OF BARN IS PIECE OF SPITE-WORK

Edward Draper, of Bound Brook road, is highly indignant over a barn which is being erected by a neighbor not more than three feet from his back porch. The barn, he says, shuts off the view from his kitchen and promises to be a menace to the health of his family when horses are kept there. Mr. Draper has taken up the matter with the borough authorities and he hopes to have the barn condemned as a nuisance.

Mr. Draper is colored and he says the erection of the barn in its present location is spite work. His neighbor, refusing to discuss this phase of the question, says he has a right to erect the building any place he chooses on his own property.

The matter was brought up by Councilman Robert Craig at the recent meeting of the Common Council and the advisability of extending the fire zone over the entire borough so as to place the erection of all buildings within the jurisdiction of the Council was discussed. The borough is expanding rapidly and such a step by the Council is considered very probable.

SUFFRAGE WORKERS HAD BIG TIME IN DUNELLEN

"The Proof of the Pudding," a lawn fete held in Washington Park, Dunellen, Saturday evening, under the auspices of the Equal Suffrage League of Dunellen and New Market, proved successful and novel.

The feature of the evening was the pie and cake contest. Sixteen pies and thirty-four cakes were entered. Four prizes were awarded. First prize for cake was a handpainted cake plate and the second prize a cut glass vase. The first prize for the pie was a solid silver pie knife and the second a solid silver cheese knife.

The cake judges were Councilman H. D. Williams, Dr. Longbothum, Edward Pennock, Dr. Bull and the Rev. D. W. C. Ramsay. George W. Day, John Marien, Joseph G. Walton and Dr. Cooley were the pie judges. The entries were known by number only.

When the judges announced their decisions it was found that Miss Mary Hunt, of Second street, was the prize cook of the borough. This was not a surprise to those acquainted with her cooking propensities. Miss Hunt was awarded first prize for cake and second for pie.

When Miss Hunt accepted the award from the hands of Councilman Williams, chairman of the cake judges, she created applause among the women by saying she hoped to be able to vote for the men at the next election.

The first prize for pie, the solid silver pie knife, was awarded to Mrs. William Hinkey. George W. Day, chairman of the pie judges, presented it with a few preliminary facetious remarks.

The second prize for cake was awarded to Miss Gladys Marien. Miss Marien's cake had occasioned much attention. In the centre of it stood a miniature ballot box, topped by a tiny American flag, and around the edge of the box in yellow candies were the words, "Vote here for Women in 1915." Miss Marien said this decoration was her father's idea.

After the contest Miss Leach, of Montana, spoke. This is the second time that Miss Leach had been heard in Dunellen. She was given a heartfelt welcome as she is the type of speaker an audience never tires of hearing. Miss Leach was followed by Mrs. Feickert, who put the question of woman suffrage so plainty that many of the men announced they were won over.

After Mrs. Feickert's speech the Rev. Mr. Ramsay, of the Methodist Episcopal church, spoke in behalf of the Suffrage League, and also spoke of the plans which Willard N. Apgar had drawn for a permanent stand platform for Washington Park. Mr. Ramsay said that the Suffrage League was going to fill a long needed want for Dunellen by erecting such a stand and the co-operation of the citizens of the borough was asked. The league is arranging a calendar of events to obtain money for the erection of this stand. It is to be of white concrete with Grecian pillars supporting an ornamental roof.

The band of the Dunellen Social Club furnished music during the evening. All of the ice cream which was on sale was disposed of.

STORM DAMAGE.

The damage done by the storm in this borough appears to have been confined to the gardens and the roads. In the garden corn and lima bean poles were beaten down and other garden truck damaged by the washing away of earth from their roots. The roads were badly washed out. In some places they will need to be filled in and in other places a new top dressing will be necessary. One particularly bad washout was in front of the catch basin of the storm sewer on the corner of Mountainview terrace and Madison avenue. It will probably take about six or seven loads of dirt to fill this hole up. Damage to the trees appears to have been insignificant. Opposite Mayor E. B. Latham's home on Prospect avenue a large limb was torn from a tree and here and there about the borough some heavily laden fruit trees may possibly have been split in twain.

Prospect avenue was shut off for a time yesterday to pedestrians by reason of the brook flowing through Mayor Latham's property overflowing its banks and flowing over the road, making it necessary for pedestrians going to and from town to take a round about course. One commuter who draws the catching of his train each morning to a hair came running down this street as usual and he found himself confronted with the alternative of taking his shoes and stockings off or retracing his steps and missing his train. He couldn't afford to be late at his office so he did the former.

DAMAGE IN VILLAGE.

Damage estimated to be well in the thousands was done by the storm in this village and surrounding country. The damage in the village proper was confined to fruit trees and garden matter. Down country the bridges over Ambrose's brook, near the farms of William, Randolph and Fred Boice, were washed away. The force of the water was manifested in the moving of the iron bridge near Colbridge's farm and the breaking of Dr. Nelson's reinforced concrete dam.

The waters of New Market pond were raised to about three feet above the dam and it was feared for a time that this might go, and the residents felt uneasy until the water commenced to recede. The water poured over this dam in such volume that the stream running by the mill was raised almost to the floor of the mill and the lowlands in front of the mill was transformed into a good sized lake. The waters raised until 3 o'clock, when, after remaining stationary for a while, they commenced to recede. Many photographs were taken of the dam during the afternoon.

Mr. and Mrs. William Tabb, of West Brighton, S. I., are spending two weeks in the village visiting Mrs Tabb's parents, Mr. and Mrs. Foster Sofield.

Flemington.

The Board of Education, Monday night, awarded the contract for furnishing the new High School building with seats, desks and other equipment to the New Jersey School and Church Furniture Company, of Trenton.

The Hunterdon County Board of Elections reorganized Tuesday by electing John Reed, of Whitehouse, chairman, and V. D. Pendreigh, of Hampton, secretary. George Robinson, of Jutland, who was reappointed, qualified. The Board will hold its next meeting here August 12.

Professor Paul R. Radcliffe, who was appointed principal of the Red Bank schools, will move to that city Tuesday. Professor F. A. Nims, who will become principal of the Flemington schools, will occupy the dwelling here where Professor Radcliffe now resides.

Miss Gladys Hanson is spending three weeks in Asbury Park.

Frank Thomas, of Easton, is visiting his son, Dr. F. A. Thomas.

South Plainfield.

The severe rains did much damage here yesterday by tearing down a number of bridges, barns and inflicting heavy losses to the farmers. One of the farmers who faired badly was Louis De Phillipo, who had over $1,000 worth of damage done to his celery fields. On the other hand the young folks had an enjoytable time in the flooded fields. In the afternoon at least fifty bathers were seen scrambling about in the new lakes. A number of young fellows launched their canoes off the porch of Kaine's restaurant and floated down to New Market.

Miss Goldie Herb, of Easton, has returned home after spending a few weeks with her grandmother, Mrs. James Tharp.

Rev. J. J. and Mrs. Allen are spending a month at their summer home in New York State.

The new home being built by Albert Kordak is nearly finished and Mr. Kordak expects to move into it inside of a week.

Miss Mary Kaine, of Plainfield, is the guest of her brother, P. F. Kaine.

Mr. and Mrs. George Bunting, of New Market, have returned from a visit with their daughter, Mrs. Louis Randolph.

Among the heavy losers in the storm was John Hogan, who claims that he suffered $200 damages by having one barn completely wrecked. Mr. Hogan also lost four large pigs, which were drowned, each pig weighing very close to 250 pounds.

The large smoke stack which is being erected at the Spicer plant is now nearing completion. The stack is to be 150 feet high and it is now at a height of 132 feet.

Miss Nettie Smith, who has been quite ill at her home for the past few days, is now able to be about again.

Advertise in the Daily Press.

North Branch.

Mr. and Mrs. H. A. Wilson, of Little Falls, are spending a week with Mr. and Mrs. Charles Huff, on the Ridge.

Evening services will be omitted Sundays in the Presbyterian church at Pluckemin for the remainder of the month. Arrangements are being made to have a steam heating plant installed in the church.

Mrs. J. C. Glaser returned to North Branch Tuesday after a visit to her son, John Glaser, of Somerville.

George Hardy, of New Brunswick, is spending a few days with Harry Decker, at North Branch Depot.

The Reformed church at Neshanic will be closed Sunday and the Sunday following because of the absence of the pastor on his vacation.

Oscar Haver returned to New York Tuesday after a visit to his former home at North Branch Depot.

Miss Hazel Flynn is spending a week in Trenton as the guest of his sister.

Henry Hamilton returned to New York Tuesday after a visit to his parents, Mr. and Mrs. Samuel E. Hamilton.

Miss Ethel Davenport returned to Pluckemin Tuesday after a visit to Dunellen and Plainfield.

Arthur Waldron, of Newark, is visiting his parents, Mr. and Mrs. C. C. Waldron, near North Branch.

Miss Carrie Brokaw, of Somerville, is the guest of her aunt, Mrs. James B. Dow, of Pluckemin.

Mr. and Mrs. Andrew Vanderbeek returned to Plainfield Tuesday after a visit to Mr. and Mrs. Charles Vanderbeek, near here.

The North Branch Five Hundred Club will be entertained August 12 at the residence of Mrs. Charles Huff on the Ridge.

The Woman's Missionary Society of New Center will hold its annual festival on the school grounds August 13.

German Valley. and Chester

Mrs. Alvah H. Van Fleet's Sunday-school class gave a missionary play yesterday at the annual meeting of the Presbyterian Woman's Home and Foreign Mission Society.

The trustees of the Congregational church shipped the household goods of Rev. Charles S. B. Seliger last Monday to Augusta, Me., where Rev. Mr. Seliger is now staying with his family. Rev. Mr. Seliger resigned the pastorate of the local Congregational church last May and went to Duxbury, Mass.

The recent heavy downpour of rain has damaged the roads in Chester township to the extent of hundreds of dollars. The committee has a number of teams and men making the repairs.

Mrs. George Rittenhouse and Andrew B. Rittenhouse, of Lebanon, are spending the week with Mr. and Mrs. William F. Nichols.

Mrs. Lewis Bragg is on a visit to Mr. and Mrs. Harry V. Weise, of Morristown.

Miss Grace E. Howe, of Troy, N. Y., is spending several weeks with Mr. and Mrs. Alvah H. Van Fleet.

Mrs. Hall and daughter, of Danbury, Conn., are guests of Mr. and Mrs. Joseph W. Croot.

Mr. and Mrs. John Moore have returned from an auto trip to Phillipsburg, where they visited Mrs. Moore's uncle and aunt, Mr. and Mrs. Hiram Bush. Miss Madalyn E. Moore remained for a week's visit.

Ernest Steffen is moving his household effects from Plainfield to this place, and will occupy rooms with Mrs. Steffen's mother, Mrs. Rosa Ort.

Mrs. Harry A. Coursen is entertaining her aunt, Mrs. John D. Sharp, of Newark.

Mrs. Margaret Woodhull, of Morristown, is with her son-in-law and daughter, Mr. and Mrs. Philip S. Dufford.

Miss Harriet James is on a two weeks' visit to her grandparents, Mr. and Mrs. Thomas James, of Philadelphia.

Miss Annie C. Naughright is spending some time with Miss Hettie Lake, at Lakewood.

Having ended a brief visit to his family here, John S. Todd has returned to Montclair for the summer.

Archie Lance, of Califon, is spending a week with his grandparents, Mr. and Mrs. George W. Lance.

Mr. and Mrs. Hanford Condit and their son, George Condit, of Hampton, having concluded a visit to Mr. and Mrs. Manning Bunn, have returned to their home.

Mrs. Arthur Pultz, of Dover, came Monday evening for a brief visit to her parents, Mr. and Mrs. George W. Lance.

Miss Ione Coursen is now with her parents, having ended a visit to her aunts, Mrs. Charles Saunders and Mrs. Lewis R. Haney, of Dover.

Mrs. Edward C. Welsh, director of the street and sanitation committee of the Woman's Club, is improving the old graveyard in this place by removing the dilapidated fence, cutting down brush and weeds and resetting some of the old tombstones, which date back 100 years or more. A hedge will be set out soon.

Recourse to the classined advertising columns constitutes your best resource when some little emergenc greets you.

Self-interest induces you to wate the classified ads.

'Plains & Fanwood.

Reports are beginning to come in from the outlying sections of the township of the damage to crops and property done by the storm of yesterday. The dam known as "Cook's Dam," on Greenbrook road, near Seely's mill, broke during the early hours yesterday morning and sent a crest of water, said to be ten feet high, down through Scotch Plains, carrying trees, rocks and other debris, and scattering it along its banks further down stream. Cellars of residences that had never before held water were full, and most of the local streets were under two or three feet of water until last night. Late yesterday afternoon engineers were seen looking over Green Brook with the idea of making bids for the new dam that will have to be built.

Miss Marion Storr, of the borough, is visiting her grandparents, Mr. and Mrs. Peter Koehler, of Bound Brook.

Miss Viola Garda, of North avenue, has returned after spending the last month with friends at Baltimore, Md.

The cake, candy and ice cream sale, which is the annual summer sale of the Ladies' Aid Society, of the Episcopal church, was postponed from yesterday afternoon owing to the storm, and is being held this afternoon, between the hours of 3 and 6, in the Fanwood firehouse. Tea and other refreshments will be served.

The "Spoms" held their weekly meeting at the home of Miss Gertrude Brick, on Terrill road, last night. Music and games were enjoyed, and refreshments were served later in the evening.

Mrs. A. R. Neilson and daughter, of Martine avenue, are visiting relatives at New Brunswick.

The next and final meeting of the various committees for the "community picnic" before the affair is run off on August 11 will be held in the Scotch Plains Memorial Parish House on Monday night. It has been decided to receive applications for entrance into the athletic meets until the day before the picnic.

Miss Claire Hall, of South avenue, is entertaining friends from Atlantic City.

A. J. Nichol and family, of North avenue, are on an automobile trip to New Hampshire.

A short session of the Borough Council was held last night in the Fanwood firehouse. It is expected that four new street lights will soon be placed on lower Martine avenue, completing the circuit. A large light is also to be installed over the square formed by the junctions of North and Martine avenues, thereby lessening the danger of accident at night. The roads have been repaired in a number of places, and Farley avenue will be macadamized during the month. The police alarm box, which was authorized several months ago, has been delayed in being installed, and borough resideats will not have the additional police protection afforded by the improvement for several more weeks.

Dr. F. W. Wescott, president of the Borough Board of Health, called a meeting of that body last night to discuss the sewer disposal proposition with a representative of the Mosquito Commission and Borough Council. The Mosquito Commission thinks that the present system of drainage breeds mosquitoes, and as a solution proposed that the Board of Health appoint an inspector to inspect all cesspools and order cleaning here necessary. This is about all that can be done in the matter until Plainfield finishes the trunk sewer line, when it is now expected the borough will join, and an inspector will probably be appointed shortly.

Watchung.

Miss Elizabeth Pope, of Baltimore, Md., is the guest of Mrs. Anna H. Underhill, at "Lakeside Cottage."

Mrs. E. S. Pinckettl, of New York city, is spending the remainder of the summer here.

The Misses Carol and Lucy Hughes, of "Sunny Slope Farm," are spending the month of August at Mechanicsville.

Edward F. Bodin is spending his vacation in the New England States.

Richard D. Schmidt is spending a few days at Manasquan.

The weekly prayer meeting will be held tomorrow evening in the Mary [illegible] Memorial Union church, and will be in charge of Rev. Mr. Ramsay.

Westfield.

The Council has granted permission to Stanley Roll to run a jitney bus service between this town and Springfield so far as this end of the route. The route will take in Mountainside and the Baltusrol Golf Club.

A new sewer is to be constructed from Broad street to South avenue through St. Paul street. The work is to be commenced at once.

The farmers in this part of the county have commenced to dig their potatoes, fearing rot.

Your next new boarder is probably watching the classified ads just now—for "opportunity news."

High Bridge-Califon.

Mr. and Mrs. Ernest Gilbert, of Pompton Lakes, were recent guests of Mr. and Mrs. Howard Wyckoff, of High Bridge.

Rev. Edwin H. Bronson, pastor of the Lower Valley Presbyterian church, left Tuesday for Princeton, where he will spend August with the parents of Mrs. Bronson.

The Lebanon Township Board of Education has engaged Miss Olive Myers, of Annandale, and Miss Wilma Trimmer, of Lower Valley, as principals of the Lower Valley and Little Brook public schools.

Harry Petty, of Newark, is spending the week at High Bridge and Califon before he leaves for California, where he will make his home.

Mr. and Mrs. E. A. Rogers, who were recently married at High Bridge, left Tuesday for Hightstown, where they will begin housekeeping. Mrs. Rogers was Miss Edith T. Lyons, of Hoffmans. The bridegroom is a teacher in Peddie Institute.

The personal property and real estate belonging to the estate of Mrs. Eliza L. Apgar, near Mountainville, will be sold by M. L. Apgar, executor, at public sale.

Miss Nellie Schuyler, of Parker, was taken Monday to a Morristown hospital, where she underwent an operation for appendicitis.

Somerville

Mr. and Mrs. James H. Masker returned Tuesday from a fifteen-day vacation in Delaware.

Mrs. William Bauer and sons, Carlton and Kenneth, returned Tuesday from a two weeks' vacation at Ocean Grove.

Miss Emily Lunger, after spending a month in Maryland and West Virginia, returned yesterday.

Mr. and Mrs. Henry Reimer have returned from a month's stay at Asbury Park.

Mr. and Mrs. Edward L. Keenan are spending the week at Camp Onaway, Lake Hopatcong.

Mr. and Mrs. William F. Garretson and daughter Mildred are spending two weeks at Sparrowbush.

Mrs. N. C. Apgar and Mrs. Charles Voorhees returned Tuesday to their homes here after a stay at Lake Hopatcong.

George Thompson, of High street, returned yesterday from a short stay at Asbury Park.

Justice James J. Bergen is spending a month's vacation at Fisher's Island.

Miss Mary Weeks is spending a two-week vacation at Lake Hopatcong.

Miss Margaret Polhemus is spending a month's vacation at Ocean Grove.

Miss Melissa Voorhees is spending a short vacation at Ocean Grove.

Whitehouse

Miss Keturah Apgar returned to Lebanon Tuesday after a visit to Miss Beulah Hoffman, of German Valley.

Miss Elizabeth Powell, of Morristown, and Mr. and Mrs. Charles Force and son, Roy Force, of Plainfield, are guests of Mr. and Mrs. Frank W. Lindsley of Dreahook.

Mrs. Augustus C. Durling returned to Whitehouse Station Tuesday after a visit to her parents, Mr. and Mrs. Henry M. Sovereign, of Lebanon.

Mr. and Mrs. Danforth F. Todd returned to Bound Brook Tuesday after a visit to Mrs. Todd's parents, Mr. and Mrs. William Fleming, of East Whitehouse.

Mrs. John Reedy and family, of Brooklyn, are occupying Mrs. E. V. Naylor's cottage in East Whitehouse for August.

Rev. Charles B. Mallory, pastor of the Reformed church at Bedminster, is spending a vacation of five weeks at Northfield, Mass. Sunday his pulpit will be occupied by Rev. Edward R. Kruizenga, of Port Jervis, N. Y., formerly pastor at Bedminster.

Miss Florence Van Syckle returned to Whitehouse Station Tuesday after a visit to High Bridge.

Lloyd Hoffman, of Potersville, who was recently graduated from Lehigh University, at South Bethlehem, Pa., has taken a position with the Lackawanna Railroad.

Mrs. Peter Vroom, of Orange, is visiting her sister, Mrs. Frank Cole, near Readington.

Miss Marjorie Stryker returned to Whitehouse Station Tuesday after a visit to her uncle and aunt, Mr. and Mrs. J. C. Stryker, of Lebanon.

During the recent heavy storm and flood one of the abutments of the New Jersey and Pennsylvania Railroad bridge over the North Rockaway River sank about three feet.

Max Schrabisch, the State archaeologist, will arrive at Whitehouse Station tomorrow for a visit of a week. He will make an inspection of this territory and New Germantown and vicinity for traces of the Indians.

Mrs. Esther Carkhuff, of Three Bridges, is the guest of her sister, Mrs. Lewis Schenck, of Centerville.

The next meeting of the Wishbone Improvement Society will be held August 11, at the residence of Mrs. R. F. W. McCann.

The Women's Missionary Society of the Reformed church, at Whitehouse Station, is making preparations for a lawn sociable to be held at the residence of Mrs. Augustus C. Durling, August 21.

Miss Margaret Wendell, of Brooklyn, is spending August at her former home near Lamington.

A sociable was held last night at the residence of J. D. Craig, near New Germantown.

The Sunday-school at Bedminster is planning a union picnic with the schools of Peapack, the date to be announced later.

TOM M'LAUGHLIN AGAIN CHOSEN SUPREME WARDEN

Seattle, Wash., Aug. 5.—At the annual convention of th Knights of Columbus in session here, Thomas J. McLaughlin, of Newark, N. J., was re-elected supreme national warden yesterday.

James A. Flaherty, of Philadelphia, was re-elected supreme knight. This is the beginning of his fifth term. It was a unanimous choice.

AMUSEMENTS.

U. S. ASTOR THEATRE
235 WEST FRONT ST., Plainfield, N. J.

TODAY
Miss Jekyll and Madam Hyde
A three-reel Vitagraph Feature
In addition TODAY
A two-reel Keystone comedy
Entitled
'Lovers Lost Control

TOMORROW
William Elliott in
When We Were Twenty-one
A Paramount Picture, 5 parts

COMING
Next Monday and Tuesday
Edna Mayo in
The Blindness of Virtue
An Essanay Production
6 Parts.

PROCTOR'S

TODAY—
A Paramount Feature
Edward Abeles
In
"AFTER FIVE"
Pathe News and Others

TOMORROW—
Universal Film Co. Presents
Murdock McQuarrie
In
"CLOSING CHAPTER"
'ROMANCE of ELAINE'
And Others

HOTELS.

HOTEL WALDORF
HENRY WINDHAM, Prop.
114 EAST FRONT STREET.
Gottfried Kruger's Extra Beer on draught. Imported Wines, Liquors and Cigars. Hotel accommodations and private Dining-room.

HOTEL SOMERSET
Newly Papered and Painted throughout. Table Board and Rooms by Day or Week.
Piel Bros. and Kruger's Beer on draught.
W. G. FEASTER, Proprietor.
37 Somerset St. Tel. 991

WEINMAN'S CAFE
GENERAL NEWS TICKER.
Stock quotations.
Up to the Minute.
'PHONE 1527.

PLAINFIELD WINDOW CLEANING COMPANY,
H. MERSTRICH, Prop.
Stores, Offices, Private Residences, New Buildings, Cleaned, Scrubbed and Oiled. Office, 121 Liberty St. Tel. 194X-W.

Hoagland's Express
W. H. CARKHUFF, Successor.
FURNITURE AND PIANO MOVING
OFFICE, 116 WEST SECOND ST.
Telephone 883.

BEER TRUTHS

"A mild stimulant such as Beer, made of wholesome materials in an absolutely hygienic way, meets an adult human need that is almost universal."

We advertise these facts to convey to the public mind the real truth about Beer.

Beer is a TEMPERANCE beverage in the strictest sense of the word. It is a food product and is rarely used to excess.

The great scientist, Baron von Liebig, rightly called it "Liquid Bread."

Beer is not only a mild, nourishing beverage, but it is the very purest of foods in liquid form.

It quenches the thirst, stimulates the appetite, aids digestion and nourishes the body.

Men and women who live at high pressure find good beer invaluable, as it enables them to continue in good health under the most trying conditions.

Physicians strongly advocate its use in moderation and prescribe it for nursing mothers and to their nervous and anemic patients because of its food value and upbuilding qualities.

When the public realizes the NUTRITIVE and DIGESTIVE qualities of Pure Beer, all prejudice against Beer will be removed.

RUPPERT'S Knickerbocker

The Beer That Satisfies

is a Beverage of absolute purity. It is made of the highest quality ingredients and is subjected to the various processes of Brewing, Filtering, Aging, Bottling and Pasteurization, assuring a finished product that is unsurpassed by any Beer made anywhere.

In Bottles and on Draught. Bottled at the Brewery Exclusively. If your dealer cannot serve you, notify us and we will see that you are supplied

The Jacob Ruppert Brewery

Third Avenue, 90th to 92d Street, New York

Copyright—Jacob Ruppert—1914.

Watchung Ave. and Fifth St. **Telephone 760---761---762---763**

Neumann Brothers Company

Efficient and Rapid Delivery Service to All Parts of the City

TEAS AND COFFEES—The simplest and and surest way of getting the best glass of Iced Tea or Coffee you ever tasted is to purchase a pound of either one from us.

COFFEES—
- Blend Java and Mocha, per lb 32c
- 5 lbs $1.50
- Old Government Java, per lb 30c
- Mariacabo, per lb 25c

TEAS—
- Oolongs, at per lb 75c, 50c, 35c
- Ceylons, at per lb 75c, 50c, 35c
- English Breakfast, at. per lb 75c, 50c, 35c

VEGETABLE DEPARTMENT—Visit our vegetable department; everything is brought to us from nearby Jersey farms each day so you are assured of getting the best and freshest goods in the city

Peas., 4 quarts 25c	Romaine, each 5c	Tomatoes, quart 6c
Corn, per dozen 25c	Bunch Onions, 3 for 5c	Beets, 3 bunches 10c
Lima Beans, 4 quarts 40c	Radishes, 2 bunches 5c	Carrots, bunch 3c
Shelled Beans, quart 40c	White Squash 6c, 8c, 10c	String Beans, quart 5c
Jersey Egg Plant .. 10c, 12c, 15c, 18c	Yellow Squash 6c, 8c, 10c	Wax Beans, quart 5c
Lettuce, each 8c		Cucumbers 2c, 3c, 5c

SALAD DRESSING—There are lots of good Salad Dressings—we know of one better—Leggitt's Premier Brand of Salad Dressing is unequalled; 10c and 25c bottles.

FRUIT DEPT.—Here you will find a variety that cannot be surpassed in quality or taste.

Jersey Peaches, basket $1.25, $1.35	Huckleberries 16c	Yellow Bananas, doz 25c
Jersey Peaches, 2 quarts 25c	Blue Plums, quart 25c	Red Bananas, doz 50c
Muskmelons, basket $1.25	Red Plums, quart 25c	Grape Fruit, each 15c
Watermelons	Apples, 4 quarts 20c	Pineapples 15c, 18c, 20c
Blackberries, 2 quarts 25c	Pears, dozen 35c	Lemons, dozen 20c

OLIVE OIL—Our own importation from France. We have hundreds of satisfied customers who will have no other, a test of its superior quality.

10-oz. bottles 40c	Full quart cans 80c	Full gallon cans $2.85
20-oz. bottles 65c	Full ½ gallon cans $1.50	

CANNED FISH—A large variety packed under labels which stand for quality.

Premier Tuna Fish, ½-lb 15c, lb 25c	Premier Brand Lobster, ½-lb can 25c	Premier Brand Shrimp, can 20c
Phila. Brand Salmon, ½ lb 14c	Premier Brand Lobster, lb can .. 50c	Isuki Brand Crab Meat, ½ lb .. 25c
1 lb 24c		Merrimac Brand Salmon, ½ lb . 10c

Reliable Men Wanted

Public Service Railway can use a limited number of men to serve as conductors.

Steady Work. Good Wages, Sick Benefits, Pensions and Life Insurance paid by the Company.

Apply at Waiting Room, Watchung Avenue, and Fourth street, Plainfield, Fridays at 9 a. m. or No. 127 Albany street, New Brunswick, Fridays, from 2:30 to 3:30 p. m. 7 1 tf w-th

BIG BROADSIDES of advertising are necessary only for big business-operations and enterprises. For the small affairs of business and daily life, the classified advertisements are not only available but highly effective.

PAINTERS AND DECORATORS

James C. Hansen
DECORATOR

Dealer in

PAINTS—OIL—GLASS—VARNISHES, ETC.

141 East Front St., Plainfield, N. J
Distributor of John W. Masury & Son's Pure Colors, Ready Mixed Paints, Etc.

1915 WALL PAPERS
IMPORTED and AMERICAN GOODS
C. CONOVER & CO
Decorators, Painters and Paperhangers, Window and Plate Glass.
115 Elmwood Place. Tel. 1142

Advertise in the Daily Press.

GARWOOD JR. O. U. A. M. MEN PLAN BIG PICNIC SATURDAY

The second annual picnic and dance of Company G, Fourth Regiment, Uniformed Rank, Jr. O. U. A. M., will be held at Britz Hall and Grove in Garwood on Saturday. This company is recruited from Garwood Council, No. 309. The council is less than three years old and has a membership of seventy-five.

The committee having the picnic in charge hope to make this the banner attraction of the season. There will be shooting, bowling and dancing. Clam chowder, "hot dogs" and sweet corn will be served. Music will be furnished by Prof. Dow's Jr. O. U. A. M. orchestra, and dancing will commence promptly at 3 o'clock. A handsome American flag, 5 feet x 8 feet, with ten foot pole, rope and bracket, will be presented to the organization having the largest number of uniformed men in attendance.

The committee having the affair in charge are Albert T. Stumpf, Frank Braun, Henry M. Wyckoff, Peter Hoffey, Carl T. Chapin, Frank Hefele, Henry Peins. The officers of the company are: Captain, William C. Mesner; first lieutenant, Richard Watt; second lieutenant, Albert J. Stumpf; first sergeant, Henry M. Wyckoff.

POLITICAL NOTES.

August 21—Union county Republicans hold annual outing at Coney Island.

August 25—Union county Democrats hold annual outing at Witzel's Point View Grove, L. I.

August 27—Last day for filing county nomination petitions with county clerk.

September 7—First registration day.

September 21—Primary day and second registration day.

October 19—State referendum election, and third registration day.

November 2—General Election Day.

While there has been some suggestion among a few Democrats that a referendum upon the adoption of the small board of freeholders act should be submitted to the voters in November, no definite action is expected. The proposition has not awakened much enthusiasm among the party leaders, who do not seem disposed to go out and make a campaign for what many believe would be a hopeless proposition. The adoption of the small board system in 1912 and the course pursued by the Democratic majority elected to that board is the reason why the proposed referendum is viewed as unpopular.

That the Republican party in New Jersey was never in better spirit than now, was asserted by Assemblyman Charles C. Pilgrim, of Essex in an address Monday night before the Republicans of Kearny. "When they're talking about bossism in Essex county," he said, "they're giving you the wrong kind of dope." In talking about National affairs, Mr. Pilgrim contended that there is "too much legislation against business."

Arthur E. Warner has been mentioned as a possible candidate for a Republican nomination for freeholder. Mr. Warner has been active in Republican affairs for several years, especially among the younger element. He was a candidate for an Assembly nomination last year, which was his pioneer effort as a vote-getter. He made a most creditable run, although unsuccessful.

U. S. ASTOR THEATRE

With the return of cool weather, capacity audiences were the rule at the U. S. Astor Theatre yesterday, and with the presentation of a program of extraordinary film features this afternoon and tonight, good attendance is expected. The program this afternoon and tonight will comprise several comedy and dramatic films of splendid quality.

Tomorrow's dramatic feature will be "When We Were Twenty-one," in which William Elliott, who last season starred in "Experience," at the Casino Theatre, New York, in the leading role. Mr. Elliott, who is best recalled for his remarkable portrayal of the young lawyer in "Madame X," is a popular favorite among Plainfield theatregoers. Frequently he has been entertained in local homes. It was in this film that the celebrated young actor, who is a son-in-law of David Belasco, made his debut on the screen.

"When We Were Twenty-one" tells a most interesting story of a young college man, who, when a baby, was left an orphan in charge of a friend of his father. The youth becomes enamored of a young woman of the stage and their adventures form the plot of the story. The action is swift throughout and makes ideal summer entertainment. A college football scene, in which Mr. Elliott as the "Imp," makes a long run through a broken field to a touchdown, will appeal particularly to the young folk. The scene in the cabaret, in which the hero kisses the actress while the other young men at the dinner cheer, is also a photographic triumph.

Store Closes All Day Saturday.

A. T. Stewart & Co.

Broadway at Ninth, New York.

"Better Times" and Better Homes Come to Country and City With This

August Furniture Sale

(Original)

"Everything indicates that big prosperity is just around the corner," says a statistical agency whom we commissioned to give us the FACTS of the country's and city's condition.

Bumper crops being harvested—963 million bushels wheat, 1,399 million bushels oats, 2,814 million bushels corn—a total yield (with the minor crops) of over nine billion dollars.

Nine billion good American dollars!

Money in the Banks

In the savings banks alone of the United States 154 million dollars more than a year ago—a total of 4 billion 667 and a half million dollars.

A hundred million dollars increase in the assets of our country's building and loan associations—an increase for the year of 8.7 per cent.

A 14 million dollar increase in net earnings of the railroads for 11 months.

A billion dollar balance in trade in favor of the United States.

Eighty million dollars paid in income tax this year, an increase of nearly 9 millions. Of the total New York City paid nearly 18 millions.

One million automobiles running to-day in the United States (75,000 in New York City alone); 800,000 new cars being manufactured this year, an increase of about 300,000.

Spending Money in New York

236 million dollars being expended on New York's dual system of subways, now being completed.

50 millions being expended to link up the Pennsylvania-Long Island system with the New York, New Haven and Hartford.

10 millions being expended by the Lehigh Valley and New York, New Haven and Hartford railroads on the port of New York—for docks, water rights, bulkheads and terminal improvements.

86½ million dollars expended in the first six months of this year on new buildings in Greater New York—14 millions more than in the same period last year.

Money in the crops, money in the banks, money being put into circulation in wages and merchandise.

Who said Uncle Sam was a sick man? Who will say so now in the face of these figures?

We have work. We have peace. We have plenty—plenty for ourselves and enough to give away generously when stricken people anywhere need it.

Business is taking a new stride.

People are spending their money to fix up their homes.

Factories are opening up.

Wages are being increased. More wage-earners are at work.

Faith is taking the place of fear.

See All This in the August Furniture Sale

Come in and see the people choosing new furniture for their homes. See the smiles on their faces.

See the brides and grooms, and the brides and grooms to be.

See the cottagers from the beautiful suburbs around New York—replacing an old worn piece of furniture with a new piece, or fitting out a newer and larger home.

See the city folk finding just the right piece for their home or apartment.

See the visitors from other States—a dozen to two States represented each day, according to the "guest register" in the House Palatial.

See for yourself what wonderful furniture a little money will buy in this August Sale—then buy it, help put the country's money in circulation so that work and prosperity may come to all the people.

Fifth, Sixth and Seventh Galleries, New Building.

PROCTOR'S THEATRE

Comedy and laughter which generally follows comedy of the right sort, will reign supreme tonight at Proctor's theatre, when Edward Abeles appears in that modern comedy hit, "After Five." The worst case of blues brought on by the recent rains may be driven away by either this photo-production, or the one to follow, Weber and Fields in "Mike and Meyer Elope."

Recent feature productions probably contains no better liked story than the Universal three part drama, "The Closing Chapter," a photoplay of interest and having as its stars such favorites as Murdock McQuarrie and Miss Lehr. "Behind the Screen," a two act Universal comedy, with Eddie Lyons, Lee Moran and Victoria Forde, is also booked for tomorrow afternoon and evening, together with the sixth episode of "The Romance of Elaine."

"The Prize Story," a three part Universal drama, featuring Harry Meyers and Rosemary Thelby, is booked for Saturday, both afternoon and evening. Another episode of the "serial photoplay beautiful" is also shown on Saturday.

Pony votes, 100 with each ticket, are still being given at the Proctor House for the contest with the three ponies. Patrons of this theare should save these votes for their children friends.

MIDDLESEX S. S. ASSOCIATION.

Sunday-school workers of Middlesex county are looking forward with much pleasure to the Jubilee Convention of the County Association, which is to be held in the First Methodist Episcopal church, of New Brunswick, on Thursday, September 9. There will be conferences, inspiring addresses and a backward look tracing the progress of the past fifty years. Among the speakers will be the Rev. George P. Howard, Sunday-school missionary to South America, a man of strong personality and an impressive speaker.

COMING EVENTS.

TODAY.

Congregational church excursion to Asbury Park.

K. of P. field day at Wayside Park.

Merchants close stores for day.

Machinists' mass meeting—Plainfield Theatre.

TOMORROW.

Borough Common Council.

SATURDAY.

Spicer outing—Atlantic Highlands.

SUNDAY.

Rev. Dr. Edward Mc. A. Noyes, of Newton, Mass., at Crescent Avenue church.

Union service at First Methodist Episcopal church.

Rev. Bergen Stelle—First Baptist church.

TUESDAY.

First Ward Republican Club elects officers.

Knights of Columbus excursion.

WEDNESDAY.

Trolleymen's picnic at Wayside Park.

That funny fellow scoop is on the classified page.

Plainfield Daily Press

LESLIE R. FORT.....Managing Editor

Published Daily except Sunday, by the PLAINFIELD PRESS COMPANY, 105 North Avenue.

Entered at the Plainfield, N. J., Postoffice as Second Class Mail Matter.

TELEPHONE PLAINFIELD 1300.
Private Branch Exchange connecting all departments.

Two cents a copy. Ten cents a week. $5.00 a year in advance. Delivered by carrier or by mail. No extra charge for papers mailed to points in the U. S. and Canada.
Any subscriber failing to receive a single issue will confer a favor by notifying the business office.
Advertising rates mailed on application.
Copy for change of Advertisement to ensure change for same day must be at the office by 9.00 a. m.

AUGUST 5TH IN HISTORY.

1759—Leipsic, in Germany, taken by the Austrians.

1778—British burned their fleet off Rhode Island on the approach of the French fleet.

1792—Lafayette accused of treason before the French national assembly.

1884—Cornerstone laid for the Statue of Liberty in New York harbor.

1888—Died, Gen. Philip Sheridan, famous Federal commander, aged 57.

1912—First national convention of the Progressive Party assembled at Chicago.

1914—Train wreck near Joplin, Mo., kills 39 persons.

1914—THE WAR.

President Wilson offers offices for peace between the belligerent nations.

Kitchener appointed Secretary of State for War in Great Britain.

Congress votes two and a half million for the relief of stranded Americans.

German cables in the Atlantic cut.

German attack on Liege repulsed with heavy losses.

Montenegro declares war on Austria.

Plainfield, N. J., August 5, 1915.

42-CENTIMETRE SKODA GUNS.

Nothing has brought the deadliness of modern war engines more vividly before the mind of the distant reader than the description of the terrific effect of the 42-centimetre Skoda guns. A Warsaw correspondent of the New York Sun says that the shells from the Skoda, nicknamed "Pilsener" by the troops, weigh 2,800 pounds and penetrate twenty feet in soft ground before exploding. As to the results of the explosion, the correspondent says:

A "Pilsener" shell kills every one within 150 yards of the point of explosion, and kills many who are further off. The mere pressure of gases of the explosion breaks in the partitions and roofs of bomb-proof shelters. Scores of men, who escape metal fragments, stones and showers of earth, are blinded, lacerated or killed by the concussion. Men who are only a short distance away are torn to bits; the gas gets into the body cavities in a highly compressed state, and, on expanding, rends the tissues asunder. Sometimes only clothes are stripped from the bodies, the boots remaining intact. Of other men close by not a fragment remains, the clothes disappear and only a few buttons or other small metal articles are found. If the shell bursts very near, the explosion melts rifle barrels as if they were struck by lightning. Men who disappear in such explosions are reported missing, as there is no means of identifying them as dead.

Apparently the Skoda shell includes all the qualities of the "poisonous" or asphyxiating shell in addition to the power of annihilating a regiment in a moment, yet the former seems to be regarded as legitimate while the latter is forbidden under The Hague rules. The distinction is not very clear to the lay mind, for the Skoda shell, in addition to its pre-eminent powers as a man-killer, evidently produces throughout a wide area results practically identical with those complained of in the forbidden asphyxiating shell.

If these enormously destructive Skoda guns are plentiful, it seems strange that they are not concentrated against that short but deep British line so stubbornly defending the approach to Calais. One would think that a continued withering blast from enough of these guns would break the most determined resistance at any given point, even when it was realized that to give ground would open the road to Calais and accomplish the first decisive step toward the invasion of England.

Thomas A. Edison has accepted Secretary Daniels' invitation to become chairman of the advisory board of a proposed Bureau of Invention and Development and great achievements looking toward the defense of this country may result. Mr Edison may invent something that will keep even the Skoda gun at a respectful distance. But where is all this invention of new explosives and new methods of destruction to end? The prospect is appalling, but we at least have the consolation of knowing that the greater the variety and the more hideously perfect are the man-killing machines of the future, the more reluctant will the nations be to engage in war.

Although he will have to go before the people for re-election to the city collectorship, it is a remarkable tribute to the efficiency with which William R. Townsend has conducted the office that not a name has been mentioned of anyone else who may seek the position. By faithful performance of duty, uniform courtesy in handling the many delicate situations which arise in the office, frequent efforts to help delinquent payers in every way that he can under the law, so that they may avoid having their property advertised, and in a hundred and one other ways he has so completely done his work that there is no necessity for making a change. We do not believe that there is a man in any party that can beat Mr. Townsend for re-election.

Considering the severity of the storm yesterday morning, Plainfielders are mighty fortunate that their property loss was not much greater than it was. When we read of the loss of life and property damage in Erie and other places, we can thank our "lucky stars" that we got off as easily as we did, even if trolley service and other means of traveling were paralyzed.

DIAGNOSIS CAUSES TROUBLE

(Continued from page 1.)

to the hospital, and he was placed in the male ward, together with the patients already confined there. He was covered with mud and grime from head to foot, and only a superficial examination was possible when he was first received at the institution. Further treatment, however, revealed the fact that he was a sufferer from a malignant case of smallpox, and he died at 2:30 this morning in the hospital without making a statement.

Proper diagnosis of the case caused an alarm to be sent throughout the hospital, and Health Officer Chandler was immediately apprised of the nature of the incident. Patients in the ward, doctors, nurses and others who had been near the man were immediately taken charge of and put through a disinfecting process, after which they were vaccinated. Rinehart was sent for at his home in Dunellen, and Van Nest was taken from his sleeping quarters in the local police station. Their clothes were burned and they were subjected to every precautionary method. All persons exposed in any way to infection have been or will be vaccinated, including the thirty-odd members of the local police force. The patrolmen and superior officers went in relays to the hospital this morning and subjected themselves to the preventative operation.

Under the supervision of the health officer the contents of the ambulance, including the stretcher, were burned, as were also everything of an unattached nature at headquartrs. The entire police station has been fumigated and the contents of the room in which Van Nest slept last night have been burned. Bills for clothing and other destroyed articles will be submitted to the Middlesex county authorities.

Coming as it did on top of the event of last Monday night, when Patrolmen Joan Fritts and John Henderschott were exposed to a scarlet fever case, the incident of last night has aroused no little amount of indignation among the local authorities, and when seen by a Daily Press reporter this morning Chief Kiely was loud in his denunciation of the circumstances surrounding the whole affair.

It is the opinion of Chandler that the man had been loafing about Oak Tree and Metuchen for more than a week, and everything possible is also being done in those sections to prevent any possible spread of the ailment. It was apparent that the victim had been lying for many hours on his water-soaked bed, and the disease developed to its most extreme stage under these conditions.

A conference of the Health Board and the hospitable authorities will be held this afternoon, when a further course of action will be agreed upon.

WANTS U. S. TO PAY DEBT.

Washington, Aug. 5.—A modest request that Uncle Sam pay her debt of thirteen millions to Virginia, as fixed by the U. S. Supreme Court in a recent decision, will be made by West Virginia, through her representatives in Congress, at the next session. A bill will be introduced in the House by Congressman H. H. Moss, and another will be introduced in the Senate. "The Federal government should pay the judgment," says Judge Moss. "The separation of West Virginia from Virginia was a war measure. It was necessary to help preserve the Union during the Civil War. West Virginia, or the western part of Virginia, controlling an east-and-west railroad, remained loyal to the Union, and, being a border State, was a potential factor in aiding the Northern army."

WATER DISAPPEARS REVEALING DAMAGE

Extent of Loss by Rain of Yesterday Will Be Hard to Estimate.

Although it will probably be impossible to obtain any accurate estimate of the damage done by yesterday morning's cloudburst in this section of the State, late returns indicate that the loss will reach a figure far greater than was originally anticipated. To tell the tale of the storm there remain large piles of debris, numerous holes in roadbeds and like results of the washout. When the water receded last night the damage became visible and it is apparent that much repair work will have to be done in order to put various thoroughfares back into good condition again. Considerable damage was done to the bed of Green brook, the fast flowing stream cutting away big portions of the bed and banks.

Trolleys resumed their usual schedules last night and traffic in Plainfield is running along as usual today. More accurate returns from the farming districts bring with them much concern over the probabilities of a scarcity of certain products as the result of washouts. Potatoes and green corn suffered extensively and many gardens have been turned into vast fields of mud and water.

Paul R. Collier, of East Front street, took numerous storm photographs yesterday before the water had a chance to subside, and they have been placed on exhibition in his show window. He took two very fine pictures of Wetumpka Falls, at Watchung, which plainly show the vast volume of water rushing over the falls. Besides these views, Mr Collier has pictures of many of the flooded streets in Plainfield and North Plainfield. The pictures will form a valuable pictorial record of the storm when the facts concerning it are forgotten.

United States Weather Bureau Observer John Neagle, of this city, gave the total rainfall of Tuesday night and yesterday morning as 3.96 inches. This record covers the time from 8 o'clock Tuesday night to the time the rain ceased falling yesterday morning. The cloudburst brought the total rainfall of 1915 up to 39.12 inches, which is only 10.20 inches less than the normal for the entire year, 49.32 inches.

Apropos of the flood talk in North Plainfield ran on previous heavy rainfalls, and incidents connected with the freshet or flood which occurred about 1883 were related. One borough resident called to mind the fact that both the Grove street and the Washington avenue bridges over Green brook were washed away at that time.

A daring rescue which James F. Buckle, of Westervelt avenue, made was recalled. A Mrs. Goodman, who has since died, was on the Grove street bridge at the time it was torn away and was carried down the stream. In the excitement following her fall, the fire bell was rung and the firemen responded with hooks and ladders. Mr. Buckle, taking his stand on a huge stump in the water, caught Mrs. Goodman with a fire hook as the torrent carried her by and brought her safely to shore.

Some idea of the force with which the water rushed through Green brook road yesterday morning was had, when the water subsiding, it was seen that flagging which formed the sidewalk in front of the Truitt property, had been raised up and carried some distance from their place.

Mrs. William Campbell, a bride of a few weeks, had an experience in the rain-storm yesterday which she will not soon forget. She is occupying a bungalow far up on the mountain this summer, and on a trip to Plainfield yesterday morning her automobile was caught in the worst of the storm in a narrow part of the road to Watchung. Near Probst's hotel, the old Washington House, the water reached the engine of her car and caused it to stop. Unable to start the car on account of the high water, the chauffeur could do nothing. Mrs. Campbell and a woman friend whom she had in the car with her, were compelled to wait in the pouring rain until Letter-Carrier George Wilson appeared upon the scene and conveyed the two women and their belongings to the hotel. There they waited until the water subsided and their car could be made to run.

Freeholder John Mobus, of Somerset county, was quickly on the job yesterday, after the rain had ceased and had a gang of men making repairs to the roads in the mountains back of North Plainfield, which were washed out by the water.

Much of the stone wall along upper Somerset street, this side of Watchung, protecting vehicles and foot passengers from a drop into Stony brook below, was washed away or carried as debris onto the road. The fence which topped the wall between the two bridges, was in a precarious condition and threatened to topple into the road or the brook at any minute. Repairs to the wall and fence were started early yesterday.

The mountain roads were covered deep in places with dirt and debris and this will have to be cleared away. It is said that hundreds of tons of dirt were carried down from the mountain sides by the water and deposited in the roads.

PERSONAL.

Miss Cora Backer, of East Sixth street, and Miss Clara Runyon, of Somerset street, are enjoying a two weeks' stay at Warwarsing, Ulster county, New York. Miss Runyon is employed by the firm of Reed & Hetfield.

Arthur Mosher, of Watchung avenue, the borough, is enjoying a two weeks' vacation from his duties with the New York Banknote Company.

Miss Eva Garland, of Wakefield, New York, is visiting Miss Sadie Holt, of Codington avenue.

Arthur Backer, of Watchung avenue, the borough, is spending two weeks at Warwarsing, Ulster County, New York.

C. W. McCutchen and family, of Rockview avenue, are stopping at Camp Asnlyket, Lake Placid, New York, for their summer outing.

Rev. Edwin Shaw and family, of Central avenue, are sojourning at Milton, Wis.

A. C. Estes and family, of Carlton avenue, have returned home after spending some time at Friends Lake, Chestertown, N. Y.

Mr. and Mrs. J. H. Van Winkle and son, J. H. Van Winkle, Jr., of Duer street, are spending their vacation at Asbury Park.

Mrs. F. E. Woodruff of Duer street, is spending a few days at Mt. Lebanon.

Dr. F. W. Cornwell, of East Seventh street, will return to his home on Friday, after spending his vacation at Christmas Cove, Maine, and Edgartown, Mass.

Mrs. Augusta Waters, of the borough, is spending a week at Philadelphia and Atlantic City.

Albert Brynairski, of West Second street, is spending a few days at Asbury Park.

Arthur S. Mosher, of Watchung avenue, is taking a two weeks' vacation from business in New York.

Miss Ella Miller, of Almont place, is spending three weeks at Hacketstown.

Miss Theresa McCullough, of Steiner place, the borough, is visiting relatives in New York city for several days.

Miss Elsie Debele is spending her vacation in Asbury Park.

MRS. ELLEN TULLY SUCCUMBS ATER TWO YEARS' ILLNESS

Following an illness that lasted for two years, and during which she had been a patient and uncomplaining sufferer, Mrs. Ellen Tully, wife of John Tully, of 532 Belvidere avenue, succumbed to the disease at her home last night. Mrs. Tully was in her seventy-eighth year. She was born in Ireland and came to this country in 1863, residing in New York and Brooklyn for forty-three years. Nine years ago she removed to this city, where she has since made her home. She was a communicant of St. Mary's church, and took an active interest in the affairs of that church as long as her health permitted.

Beside her husband, Mrs. Tully is survived by five nieces and five nephews, two of the former being residents of this city. They are the Misses Margaret Sexton and Elizabeth Riley. Both made their home with their aunt.

The funeral service will be held Saturday morning at the late residence at 8:15, and in St. Mary's at 9 o'clock, where a solemn high mass of requiem will be celebrated. Rev. Father MacDonald will conduct the service. Burial will be made in Calvary cemetery, Brooklyn.

BELLOWS VS. BEERS.

Stanley Bellows meets Albert Beers in a tennis tilt for the North Plainfield-Plainfield title at the local country club Saturday.

Stylish SR Reliable

Closed Today and Every Thursday During August

Rothberg's

Stein-Bloch Smart Clothes
"Most Things Men Wear."

206 W. Front St.

Proctor's is Two Doors from Us.

Store Closed All Day Thursdays During August

Our August Furniture Sale

BEGINS MONDAY AUGUST 2

Watch this space for remarkable values offered, but better still, come in and consult the extra ticket attached to each item bearing the reduced August price.

Porch Furniture
Bed Outfits
Bedroom Sets
Library Sets
Dining Room Sets
Refrigerators
Pictures, etc.
Bloch Baby Carriages

Woodhull & Martin Co.

SAVE THE PROFIT-SHARING COUPONS

The connoisseur advertiser for work is convincing. Knowing his capability in certain lines, he "speaks right out." It's not egotism—it's self-confidence.

Until September 11 the Daily Press will go to press on Saturdays at 1 o'clock.

Keep posted on building news. See Saturday's Press.

Don't fail to see Bushnell's cartoon every day in the Press.

HEADQUARTERS FOR GIBSON'S RYE

E. C. WESTCOTT
115 East Front Street.

Best notes on keeping up the garden in Saturday's Daily Press.

Rent one of your rooms and reduce your own rent materially. It's a simple and sensible plan—and it works.

Drown That Thirst
With Famous
Watchung Ginger-Ale

A most palate pleasing and thirst quenching beverage.

Its flavor is undescribable.

Just the thing to drink during this hot spell.

Let us send you some—
10c Per Bottle.

SCHREINER BROS.
PRESCRIPTION DRUGGISTS.
Park Ave. and Second Street.

You can't, even through a "For Sale" ad, sell that used article for its original cost, nor near it; but you can get its cash value at the present time for it.

Until September 11 the Daily Press will go to press on Saturdays at 1 o'clock.

Special

Cash Sale of Evergreens for August and September.

We have a very choice stock of evergreens that must be moved before October.

Do not forget that we are selling for cash only.

W. H. FORRISTEL
Bellview Ave. Nursery. Tel. 1849

Until September 11 the Daily Press will go to press on Saturdays at 1 o'clock.

ORGANIZED 1875

SOMETHING WHICH EVERY BUSINESS NEEDS

No progressive business can get along well without a good banking connection.

One that can be depended upon for Safety and Good Service is the City National Bank,

which cordially invites your account, subject to check.

CITY NATIONAL BANK
PLAINFIELD, N. J.

3% Interest on Daily Balances on $500.00 and above.

"STUNG!"

A Business Man In Plainfield

has been using the very style letter-head and bill-head that his father bought at the time he settled there the first year after the war. His prosperity today may be attributed to this custom--*and to the fact that his grandfather recently devised to him five hundred and eighty thousand dollars.*

Our prices are the lowest possible consistent with good business management and skilled union workmanship.

Phone 1300 for That Next Order for Printing

Plainfield Daily Press

Job Printing Department

ODD ITEMS FROM EVERYWHERE

A Massachusetts minister has six brothers fighting in the German army, his wife has four brothers in the French army and their son is fighting for England.

During his stay at the San Francisco Fair only the blind were allowed to touch the famous Liberty Bell.

The Christian missions maintained by the United States societies cost $12,000,000 last year.

The high cost of living in New York seems high indeed, when it is figured out that it costs New Yorkers $4,000,000 for food.

It costs the United States over thirteen millions every time a new census is taken. The national census is now taken every ten years.

There are now more than 2,300 newspapers published in the United States. In 1850 there were 2,528.

For very million tons of coal mined four or five men are killed and 550 to 600 are injured.

Eight millions of people have visited the San Francisco Fair this summer. Fully as many more are expected.

King Nicholas, of Montenegro, cannot be induced to buy a new hat. He considers his old hats the best friends he has.

The United States Treasury conscience fund is growing. It now exceeds $500,000 received from smugglers, tax-dodgers and others.

Bacteriologists recently found under the finger nails of men, women and children no less than thirteen kinds of disease germs, including diphtheria, tuberculosis and influenza.

Vienna, in Austria, builds tenements for its poor and furnishes a co-operative store in each building to keep down the cost of living.

H. P. Vasquez, of St. Louis, has worked as a motorman for forty-three years, and in that time has never had a vacation.

One-thirtieth of the Jewish race is embodied in the population of New York.

Iowa has nine cities under the commission form of government. Twenty-five American cities and towns are run under the commissioner-manager plan.

In Brazil, where the insects destroy wooden telegraph poles, the railroad uses worn-out rails for poles.

In nineteen States it is unlawful for an employer to exact an agreement from an employe not to join a labor union.

Plaster of Paris is so-called because it was originally obtained from Montmartre, in Paris.

Stockings came into use in the eleventh century. Before that time it was customary to swath the legs with bandages.

DUTCH ARMS BAND HAS A BUSY MONTH AHEAD

With twenty engagements to play between now and Labor Day, the Dutch Arms Band of Trinity Reformed church has a busy month before it. Following is a list of eigh engagements. The remaining twelve have been made, but no definite dates have been set. The schedule is being completed.

Tonight the band plays at a festival at Readington, where the members will be given supper. They will go by automobile bus, which will leave Trinity Reformed church at 5:10 o'clock. On August 7 the band will play at the festival to be given by the consistory of Trinity church at East Front and Church streets. On August 18 the band will go to Harlingen. The band members will also get supper there.

For August 19 the band has an engagement to play at a church affair at Whitehouse. August 20 will find the band playing at the festival of the German Reformed church, which will be held on the lawn at East Front and Church streets. To Pluckemin the band will go on August 26, and on the 28 to Quakertown. This will be a long trip and will necessitate a start from the church at 3 o'clock in the afternoon. On Labor Day the band will play at Middlebush, on which day the start by auto bus will be made at 3 o'clock.

All these engagements are church or Sunday school engagements. The band now consists of forty members in uniform, and three new members have lately been added, making forty-three members in all.

PERSONAL.

William Coleman, of New street, is spending his vacation visiting various points of interest in New York State.

Mr. and Mrs. George H. Frost, of Watchung avenue; Mrs. C. F. Frost, of Smith Falls, Canada, and Mrs. F. H. Childs, of this city, have arrived at Bethlehem, New Hampshire, en route on an auto tour through New England and in Canada.

LINER DELAYED.

New York, Aug. 5.—The Cunard Liner Saxonia, which was scheduled to sail at 10 o'clock this morning for Liverpool, was delayed several hours to permit the loading of a large consignment of motor trucks for the British army. The Saxonia carried a cargo of about 14,000 tons of war munitions and foodstuffs. There were only a few Americans among her sixty cabin and 10 steerage passengers.

CONFESSES COMPLICITY.

New York, Aug. 5.—Joseph Muray, known as Joe Bounet, confessed at police headquarters early today, according to the police, of taking part in the murder of Charles Miller, night clerk of the Hotel Atlan, in West Thirty-fourth street, on March 14 last. Murray yas brought to the city last night from Hartford, Conn., where he has been under arrest on the suspicion that he was implicated in a scheme for defrauding jewelers.

MISSISSIPPI PRIMARIES.

Jackson, Miss., Aug. 5.—Returns virtually complete today indicate that Lieutenant Governor Theodore G. Bilbo was nominated for governor on the Democratic ticket over all opposition in Tuesday's statewide primary. The nomination is considered equivalent to election. Judge Marion W. Reilly, of Natchez, ran Bilbo, a close second.

CONNECTICUT AT HAITI.

Port au Prince, Haiti, Aug. 5.—The United States battleship Connecticut has arrived here and landed 1,20 men to preserve order and prevent further outbreaks.

WENT TO SOUTH BEACH.

Five trolleys conveyed about 500 colored members of the Sunday-schools of the Shiloh and Mt. Olive Baptist churches to South Beach today.

A Galley o' Fun!

WHEN THE WORM TURNED.

"No power on earth shall make me do it!" he declared, firmly. She approached close to his side. Her flashing eyes blazed into his, and her lips sneered: "You shall do it! However you dread it, it must be done! You hear me?"

"I refuse utterly! Such a thing is unworthy for a man of pride and honor to undertake!" he repeated, drawing back from her as from a whiplash.

Quickly she was at his side again, gripping his arm with fingers slim, but hard as steel.

She slipped a small knife into his hand—a thin, sharp-pointed piece of steel. "There!" she said. His obstinacy was momently driving her to desperation.

Her voice broke with passion, and she cried, in a loud, angry tone: "William Tomkins, if you don't do what I say, and go peel those potatoes at once, you'll go to bed without any dinner!"

Papa—You have a little brother, Willie. You are not the youngest child any longer.

Willie—O, I suppose it's all right, but you might have given me a week's notice, anyway.

HOW TO BUY A FARM.

Never buy a farm during the winter season. Many a farm has been bought with the snow on the ground which later turned out to be a stone-quarry.

Examine closely into the title. Every good lawyer will do this for you, and his bill, with the fees added, should about equal the total cost of the place.

See that the farm is well watered. It is not necessary for the farm to be so located that it is entirely covered with water at high tide. A few good springs will be sufficient.

Remember, a farm might be completely covered with a large and threatening mortgage which is invisible to the naked eye. The county clerk will divulge this secret for a few dollars.

Test the soil before buying. If the ground is run down and exhausted, proceed with due care.

See that the fences are in good repair. There are several kinds of fences—the line fence, the rail fence, the stake-and-rider, the board fence, and the wire fence. You will have no trouble in identifying the barb-wire; the neighbors will show you the line fences.

When you have found the very farm you want, one with a good house, well shaded, fine barns and outbuildings, fair meadows, and thick wood-lots, hurry to the nearest real-estate agent's office and invest—in something else.

SWELLED.

Mr. Woggs—I'm through with Bump. I told him we are going to name our baby after some great personage, and asked him for a suggestion.

Mrs. Woggs—What did he say?

Mr. Woggs—He said: "Name it after ours."

PROGRESS.

Friend—I tell you, old man, inventions make wonderfully rapid progress nowadays, don't they?

Aviator—You bet! If they grant us the patent on our new engine by 1914, and we get rid of the infringements by 1925, and finish our suit with the Highflier Co., which is returnable in 1954, we'll show the world what an aeroplane really is.

As he gazed at the package upon his desk he realized his time had come. His watch had been returned from the jewelers.

TWO SIDES.

Willis.—Why don't you go to church?

Gillis.—Too far. Why don't you go?

Willis.—We live next door to one, and I hate to get all dressed up just to go that little way.

Kirby Stone—I hate to mention it, dear, but I must tell you that business has been awfully poor lately. If you could economize a little in dresses—wear something plainer.

Mrs. Stone—Certainly, dear. I shall order some plainer dresses tomorrow.

There's many a true word spoken behind our backs.

CONSISTENT TO THE LAST.

McRooney—How long was Pat sick, Mrs. Clancy?

Mrs. Clancy—Only two days, Mr. McRooney.

McRooney—Sure, Pat was always a hustler!

BETTER.

Willis—I'm raising five hundred chickens on a five-foot lot.

Gillis—That's nothing. You ought to see the female relatives my wife is taking care of in our flat.

"Want ad publicity" means opportunity to you if you have a house to rent.

SECRET OF STEADY GOLF.

It Lies in Proper Use of the Club and Nerve Control.

There is no such thing for any man as eternal steadiness, but there is no reason why most golfers shouldn't develop a much greater steadiness than is shown. It is all a matter of practicing two things—the proper use of the club and concentration, or nerve control.

Remember at each practice or during each friendly round to try to make your brain work as well as your arms and legs. Remember, above all other factors, that it is vital to the success of the shot that you keep your head still, often referred to as "looking at the ball." Make it a point to school your brain as well as your muscles, for the brain is in control of the muscles. The golfer who can't concentrate, who doesn't practice concentration, will never be able to develop steadiness, although he may be a fine shot maker and may be capable of some wonderful rounds.

So, to put a few suggestions into compact, concrete form, the following are offered to those who desire a change for the better in their golfing steadiness or unsteadiness:

First.—Practice concentration—keeping your mind on the ball as well as your eye.

Second.—Make up your mind to accept a bad lie or some bad luck as part of the game and to be expected.

Third.—Play each shot as it comes, without regret over past mistakes or worry over fufure troubles.

Fourth.—Practice the short game, shots around the green, at every possible chance. It is here that scores are reduced.

Fifth.—Practice with the brain as well as with the arms and legs. Cultivate brain control over muscle.—Jerome D. Travers in American Magazine.

LIGHTING OUR LIVES.

Lines Along Which Physicians of the Future May Work.

Some day there will be a new physician who will be part engineer and part medical student. He will ask you no personal questions, and his prescriptions will be filled by a dealer in lamps and lighting fixtures; yet he is a man who can cure the world of half its grouchiness and ill temper.

The new doctor will investigate your home from the standpoint of lighting efficiency. Have you enough or too much light? Is the wall paper soothing to your eyes, yet economical from the standpoint of lighting efficiency, or does the color of it and its figures cut your nerves like a ragged edged knife?

Medical men have said that many a murder has been the result of a glaring incandescent light and red wall paper. When the denizen of a flat building curses the pianist across the way his ill temper may be caused by his desk light and not by the piano at all. The eye can stand less abuse than the ear, and were it in repose the grouch would probably fail to notice the doubtful music. The lighting doctor probably will find the cause of that grouch and remove it.

Instead of a stethoscope he will use an illuminometer. The illuminometer is a device to tell in figures just how bright the light on your book is as you sit and read. It is used by lighting engineers, municipal lighting departments, building inspectors and others for determining the brightness of natural or artificial illumination. Portable, easily and quickly used and utilizing the familiar methods of measurement, it is a complete outfit for making photometric measurements.—Technical World.

Was Ruskin Conceited?

In one of Ruskin's lectures, though I cannot quote it exactly, he says in effect this, and it is said with great earnestness: "Because I have done harm to no one and good to all, because I have loved truth and hated falsehood, because I have regarded the happiness of others more than my own, you can trust what I say to you, and you will be glad in later years that you have trusted me."

I have heard it quoted as an example of Ruskin's great conceit, but to me it has never seemed to be that. It has seemed to me, rather, a just and not a vain measuring of his powers.—Anne Bryan McCall in Woman's Home Companion.

Hazy Ideas.

"I have been promised a job in the forest service," said the politician.

"What are your duties to be?"

"I don't know much about the proposition. I have been told that I may be sent out to inspect government preserves."

"For what purpose?"

"To see if they comply with the pure food laws, I suppose."—Louisville Courier-Journal.

Danger Signals.

It takes a cheerful philosophy to find virtue in the sulphurous odor of a bad egg. But if all bad water and bad milk were blessed by a like beneficent danger signal what a host of dead and dying human beings would have been saved!—Exchange.

A Straight Tip.

"Colonel, please give me a little advice on racing matters. I understand you are an excellent judge of pace."

"I am, son, and the one you are going will last about two years."—Louisville Courier-Journal.

An Extreme Case.

"My cousin is a true pessimist."

"How's that?"

"Even the brand of hope he uses is forlorn."—Kansas City Journal.

Rent one of your rooms and reduce your own rent materially. It's a simple and sensible plan—and it works.

NO MARKET FOR CROPS OF JERSEY

Suggestion That State Aid Farmers to Sell Their Products.

POTATO GROWERS HIT

Costs More to Raise the Tubers Than Farmers Are Now Getting for Them—Onions and Cabbages Also Fall Off.

Trenton, Aug. 5.—The State of New Jersey is spending about $300,000 annually in an effort to improve farming to enable the agriculturists and horticulturists to raise larger and better crops. For the next fiscal year the appropriations to the State Agricultural College, Experiment Station, State Board of Agriculture for short and long courses in agriculture, fighting insect pests and improving the breeds of horses and cattle amount to more than $292,000.

Half a dozen agencies are supported by the State, yet there is scarcely a year that suggestion is not made that a new job be created in the interest of the farmers, whom the politicians and candidates for public office are particularly anxious to cultivate at this season of the year. It has been suggested now that what is required most is a course of instruction in how to get the farmers' products into the hands of the consumers.

Thousands of tons of vegetables, fruits and berries are going to waste on the farms of South Jersey, while there are thousands of families in the cities of the State and in New York and Philadelphia who are suffering from lack of food, although able and willing to buy at reasonable prices the farm truck that is rotting in the fields.

Last year peaches, pears, plums, cherries, strawberries and blackberries were ungathered because they were so plentiful that it did not pay to gather them. This year conditions are about the same as to berries, but much worse in respect to potatoes, onions, peas, cabbages and other vegetables.

It costs 8 to 12 cents a basket for picking peas, great quantities of which are raised in Burlington, Gloucester, Salem, Atlantic and other southern counties. On several occasions this year the markets were so glutted that peas sold at 10 cents a basket wholesale, and the growers became so disgusted that they began to plough under their vines in order to put in more profitable crops. Last Saturday in Salem the price of peas was 4 cents a basket or 8 cents less less than the cost of picking.

Last year there was a great demand for onions, which sold freely at $1.50 a basket. Now they will not bring 40 cents a bushel, and the demand is so light that farmers are letting them rot in the fields rather than add to their losses.

Cabbages are sold by the pound by the city retailer, and sometimes a single head will bring from 15 to 20 cents. On some of the South Jersey farms crates containing ten heads of cabbages have been sold at 4 cents. If the consumer could get the benefit of these low prices perhaps the grower would not mind so much, but the peddlers or hucksters charge 5 cents a head, making a profit of 46 cents on an investment of 4 cents.

Probably the potato growers are in the most serious predicament, for potatoes have been selling at 75 cents to $1 a barrel of three bushels. It costs more than that to raise them—from 40 to 45 cents a bushel, it is said by farmers who keep careful accounts.

The grangers of Monmouth and Gloucester counties have worked out a system by which they are able to market their crops at a profit. Agents direct the shipment of carload lots of potatoes, peaches, tomatoes, melons and other farm produce as far east as Boston, and west to Buffalo, Pittsburg and Chicago—wherever there is a good market for them.

Not all farmers and truckers belong to the grange, and they must find markets wherever they can. Most of them depend on Philadelphia, Camden and other nearby cities, and in some instances fruits and vegetables that are raised near one city will be shipped to Philadelphia to a commission merchant and then reshipped back to another commission merchant near the point of production. Besides two profits to the middleman, there is the cost of transportation by rail or boat both ways, and the cost of hauling.

FUNERAL OF LUELLA RUNYAN.

The funeral of Luella Runyan, the six-year-old daughter of Ralph O. and the late Minnie Runyan, who died in Muhlenberg Hospital yesterday, will be held from the home of her father, 62 Manning avenue, the borough, on Saturday afternoon, at 2 o'clock. Burial will be in Hillside cemetery.

CARD OF THANKS.

I wish to thank all my friends and neighbors, the Metal Workers, members of Franklin Council, Jr. O. U. A. M., Queen City Lodge, I. O. O. F., who so kindly offered their help and sympathy during my late bereavement.

MRS. CHARLES I. YOUNG.

Baseball - Tennis - Golf - Bowling - Track - Fishing

KEEN INTEREST DISPLAYED IN ORGANIZATION OF CITY'S FIRST FEMININE ATHLETIC CLUB

After entering their names in the feminine athletic meet planned by the Recreation Committee of Plainfield for Parker Field on Labor Day afternoon, the members of the re-organized "Plainfield Five" transacted considerable routine business in the Plainfield High School gymnasium, last night. Miss Clara Smith, president of the organization, presided at the meeting and told the purpose of the club. In part she said:

"Plainfield has never had an organization where girls who have graduated from either the Plainfield or North Plainfield High School had an opportunity to continue the friendships formed in their alma maters, in social and athletic lines. The main object of this gathering is to promote this interest between the girls after they leave school, and it is our intention to make this organization as universal as possible, so that any girl who has won honors in scholastic and other lines of work in her school years may be admitted for membership. Each applicant's name will be brought up before the board of governors, who will duly consider her entrance and at the following meeting she will be advised of her acceptance or rejection.

"While this city has many independent clubs and organizations it really never has had a city representative feminine club, and it seems to me that this banding together of local young women will be the best representation of Plainfield's and North Plainfield's girls. The larger this organization is the more privileges it will be entitled to by the Recreation Committee. Let each charter member bring in two of her friends and we will have a strong membership. Beside the basketball games, which will probably be the most popular of the club's activities, various other features will be taken up from time to time, such as gymnastics, dramatics and swimming. We have a number of members who have won distinction in amateur dramatics, and one of the features will undoubtedly be a play presented by the organization within the next month or two. Social evenings will be observed once a month, at which time our friends will be admitted to share a part of the fun. The dues of the club will be very nominal, merely enough to cover the expenses the society will meet during the year.

"The club will enter its members from time to time in various events in the city and other municipalities. Those who know the girls already in the organization feel confident that many honors will be brought to the home city."

Five new members were admitted to the new organization last night. They were the Misses Clementine Bremble, Jennie Bremble, Helen Saffron, Lillian Spencer and Ellen Doughty. The charter members of the club are as follows: President and manager, Miss Clara Smith; vice president, Miss Helen Brynairski; secretary, Miss Helen Hummel, treasurer, Miss Elsie Debel; Misses Theresa McCullough, Marion Mair, Mildred McAuliffe, Ida Hummel and Lillian Lamson.

COURTNEY IMPROVING.

Ithaca, N. Y., Aug. 5.—Announcement was made yesterday by the physicians in attendance upon Charles E. Courtney, Cornell crew coach, who has been confined in a hospital here since the Poughkeepsie regatta, suffering from a fractured skull, that Mr. Courtney would be able to leave the hospital within a few days, and although it will be necessary for him to rest quietly for several months, he will be able to resume his duties as coach of the Cornell navy.

POLICE RAID POOL.

St. Louis, Aug. 5.—Police yesterday raided the alleged headquarters of a baseball gambling pool, arrested four men and confiscated two trunks containing 10,000 cards in different baseball gambling pool combinations. Letters also found in the trunk show, it was charged, that the mail was being used illegally.

BIG TENNIS MEET IN THE EAST END

Netherwood Courts to Be the Scene of Lively Competition Starting Saturday.

Enthusiasm reigns supreme over what promises to be one of the most successful tennis tournaments of the year in Plainfield, to be started on the courts of the Netherwood Tennis Club next Saturday afternoon. Thirty members have signified their intention of entering the events, which will all be of the male variety and a handsome collection of prizes will be awarded to successful players.

The singles competition will get under way on the first afternoon and one of the features will be play for a consolation cup. All performers who are eliminated in the initial round of play will be eligible to take part in the consolation competition.

The doubles events will be started a week from Saturday and a large number of racquet wielders will also take part in this play. It is proposed to run a monster handicap tourney about September 1.

MARTIN ANXIOUS TO SIGN BILLY LUSH'S LEAGUERS

Billy Lush, the ex-Jersey City star and at present scout for the New York Giants, has written from Little Farms to Britt Martin, manager of the local Saurers, regarding a game between the Giant Colts and the local team. Lush declares that he thinks a Saturday or even a Wednesday game would draw well here, but Martin has every reason to believe otherwise. In the opinion of the shop team's manager, Thursday would be a better day on which to stage the encounter. The fact that an unusually large number of merchants have agreed to close their places of business on Thursdays during August gives every indication of the fact that the game would be a success from a financial point of view. The Saurer players are all enthusiastic over the idea, but as Martin does not know what guarantee the leaguers demand, he has not closed negotiations.

The team Lush proposes bringing here is the same as that which performs in Long Branch on Sundays, being made up in the main of Giant recruits with a sprinkling of regulars thrown in. Babington, whose signing with the Giants cost Larry McLean his job, is the team's catcher and Bill Ritter attends to the hurling end of the game. Eddie Grant and Davy Robertson have performed at times with the outfit, but are not likely to appear here.

If enough enthusiasm can be aroused the big game may be booked, but if local fans treat the proposition in a cold manner, nothing further will be done. It's a chance the Perth Amboy and Long Branch fans have been glad to accept and ought to meet with the approval of the local followers of the national pastime.

BAREFOOTED GOLFERS.

Chicago, Aug. 5.—John Simpson, of the Terre Haute (Ind.) Country Club, yesterday led a field of sixty-two in the qualifying round of the Western junior amateur golf championship at the Midlothian Country Club with a card of 83. The scores ran high because of the soggy course. Rain fell during most of the play, and many of the youths took off their shoes and played in their bare feet, with trousers rolled to their knees. Among those who qualified for the first round match play was DeWitt C. Balch, of Cincinnati, who turned in a card of 84, the second best score of the day.

MID-WEEK BALL TO BE ATTEMPTED HERE

Venturesome Promoters Belief That it Will Be Profitable.

Inasmuch as a number of local merchants have granted their clerks a holiday every Thursday in August, one local baseball promoter thought it would be profitable to stage a diamond attraction at Parker Field on each of these days. The first game of this kind is being run off this afternoon, the Plainfield A. A. and Ralph Smalley's All Stars furnishing the amusement. Tommy Mullin will perform weekly with the Plainfielders and declares that it will be fine practice for him. Heretofore Tommy had to make the week-end trips to Perth Amboy and Rahway entirely out of practice. Now he can amble around to his heart's content. However, he proposes to undertake the pitching problem in all four games.

Next week it is likely that the All-Scholastics will oppose the Plainfield team and as every member of the combined school teams has had plenty of practice during the year, they expect to run away with the game.

Gifford Jones, manager of the Plainfield A. A., gives out the following lineup for the month:

Tommy Mullin, p; "Kid" Brennan, cf; McCarty, 3b; Dawe, 2b; Hirsch, 1b; Kirch, lf; Jones, rf; Dodd, c; Benny Rosenson, ss.

ST. JOSEPH'S BALL CLUB NOW A DEAD ISSUE

The St. Joseph baseball team is practically a thing of the past. No games have been played for some time, and although the outfit underwent two or three reorganizations, there seems to be no spark of life left. The signing up of Eddie Conshay by Britt Martin's Saurer Club deprives the Saints of the foundation of the whole nine. Under Conshay's lead several attempts at re-establishment were launched, but in each case the matter never came to a head. Harry Moulton's services were once always at the disposal of the Saints, but now he has several strings attached to him, and not one is of any real value. Harold Meade, of course, can be depended upon to be on deck when the roll is called, and the McDonough brothers are staunch also; but Pasch has been signed by the Saurer forces, and his work cannot now be used by the borough boys.

The Saints and the Royal Giants are about as morbid combines as can be found hereabouts, although the managers of both outfits possess the necessary ability.

SPORT BRIEFS

George Parker, crack sprinter of the Olympic Club and joint holder of the world's record for the 220-yard dash, will be unable to compete in the senior Amateur Athletic Union championships at San Francisco on Saturday on account of a sprained ankle.

Al Orth, National League umpire, who was injured at Philadelphia on July 9, will resume his duties the latter part of this week.

The final match for the Longwood challenge cup, in which W. R. Norris Williams, 2d, and Nat W. Niles were to have played at Longwood yesterday, was postponed until today on account of the inclement weather.

BRAVES GET TWIRLER.

Terre Haute, Ind., Aug. 5.—Arthur Nehef, left handed pitcher for the local Central League team, yesterday was sold to the Boston Nationals. Nehef's record this year is nineteen games won and ten lost. He leads the league in the strike outs, with 218. Nehef reports to the Bostons at Chicago today.

BASEBALL

YESTERDAY'S RESULTS.

American League.

New York, 11; St. Louis, 9.
New York, 7; St. Louis, 0.
Cincinnati, 4; Brooklyn, 1.
Boston, 5; Pitsburgh, 1.
Philadelphia at Chicago (postponed).

National League.

St. Louis at New York (postponed; wet grounds).
Washington, 1; Chicago, 0.
Washington, 3; Chicago, 1.
Cleveland at Boston—Rain.
Detroit, 1; Philadelphia, 0.

Federal League.

Pittsburgh, 6; Brooklyn, 1.

International League.

Providence, 10; Montreal, 8.
Other games postponed; rain.

STANDING OF THE CLUBS.

American League.

	W.	L.	P. C.
Boston	59	34	.634
Detroit	59	37	.615
Chicago	58	38	.604
Washington	51	46	.525
New York	45	47	.489
St. Louis	38	57	.400
Cleveland	37	57	.394
Philadelphia	32	63	.337

National League.

	W.	L.	P. C.
Philadelphia	51	41	.554
Brooklyn	50	46	.521
Boston	50	46	.521
Chicago	47	45	.511
New York	46	46	.500
Pittsburgh	47	48	.495
St. Louis	46	53	.465
Cincinnati	41	53	.436

Federal League.

	W.	L.	P. C.
Kansas City	56	41	.577
Chicago	55	43	.561
Pittsburgh	53	42	.558
Newark	52	44	.542
St. Louis	51	46	.521
Buffalo	45	55	.450
Brooklyn	45	56	.446
Baltimore	34	64	.347

International League.

	W.	L.	P. C.
Providence	57	30	.655
Buffalo	50	32	.610
Harrisburg	46	39	.541
Montreal	47	43	.522
Rochester	39	48	.448
Toronto	38	50	.432
Richmond	38	51	.427
Jersey City	33	55	.375

WHERE THEY PLAY TODAY.

American League.

St. Louis at New York.
Cleveland at Boston
Detroit at Philadelphia.
Chicago at Washington

National League.

New York at Cincinnati—2 games.
Brooklyn at St. Louis.
Philadelphia at Pittsburgh.
Boston at Chicago.

Federal League.

Chicago at Brooklyn.
St. Louis at Baltimore.
Pittsburgh at Buffalo.

International League.

Harrisburg at Buffalo.
Jersey City at Toronto.
Providence at Montreal.
Richmond at Rochester.

SPORTING EVENTS FOR A WEEK.

TODAY.
Parker Field baseball.

TOMORROW
Parker Field baseball.

SATURDAY.
Clinton Avenue at Saurer—Baptist Field.
Baptist at Hope.
T. A. B. at Netherwood.
Garwood vs. Plainfield Juniors.
Orioles vs. Watchungs.
P. C. C. Golf and Tennis.

SUNDAY.
Queen City vs. Highlanders.
Highlanders vs. Farmers.
Queen City vs Chelseas.

MONDAY.
Parker Field baseball.

TUESDAY.
Parker Field baseball.

WEDNESDAY.
Parker Field baseball.

Parker Field baseball.
THURSDAY.

NEWARK AUTO SHOW.

An automobile show is to be held in Newark during the coming winter. This was decided upon at a meeting of the New Jersey Automobile Trade Association held yesterday at their new quarters, 22 Washington place. The last week in February, which will take in Washington's Birthday, as heretofore, has been decided upon.

MARTIN HITS BALL AT A LIVELY CLIP

Local Boy Leads the League in Sacrificing His Teammates.

Communications received from Jack Martin, Plainfield's only representative in the really big show, state that he is in fine health and better spirits, but is longing for a glimpse of the old home town, its people and its familiar surroundings. Jack's work with St. Paul has had a good deal to do with keeping that team on top, his hitting having improved wonderfully during the past few weeks. In the field he has been performing up to his usual standard. Unlike his experiences in the National and American Leagues, his career in the American Association has not been marred by mishaps. When playing with the Yankees Jack was hit by a ball pitched by "Cannon-Ball" Walter Johnson, the Swedish phenom on Clark Griffith's payroll. Again, he was spiked by two major league players and was laid up for some time.

Martin, who is leading his league in sacrifice hits, is still the same ginger boy he was when he dug them out of the dust for Ernie Dorflinger's various teams. He still tries for everything that is reasonably within his reach. Naturally his efforts do not always meet with success, and he, having touched the ball, is credited with an error. At that, errors by Jack Martin are few and far between.

One local fan who has followed the game for forty add years, censured Joe Kelly, the St. Paul manager, for not having allowed Jack to go back to the Phillies when Pat Moran, the "Sleepytown" manager so requested. The same fan views the situation in this light: "O'Leary, the ex-Detroit star, has been used at second and short in a few games in order that towards the end of the season Jack Martin may be sent to the Phillies in exchange for Bancroft. The Saints are out to cop the pennant and can't afford to let Jack go now. But when they assume a commanding lead they will be willing to part with the local boy, placing Bancroft on short and O'Leary on second."

Of course, this prophecy does not present any bouquets to the Phillie shortstop, but it certainly is an indication of the goodwill towards Martin prevalent here.

AMATEUR BALL JINGLES

Earle Pierson, whose services have been secured by the Baptists, proved his worth Saturday in every department. Although a heavy man, he can run the bags as quickly as the lightest lad in the league. He wishes us to assure our readers, however, that he is only "a private in the ranks," and will not assume the duties of captain.

Tommy Mullin may enter the Tri-State League next year, says a report. The way the North avenue lad has been performing over in Amboy gives every indication of the fact.

The Orioles, a junior Johnny Dunn outfit, have completed arrangements whereby a match between them and the Watchungs will be staged on Parker Field. Perhaps they'll have music for the occasion.

"Dipper" Smith has been nailing them regularly at third for the Netherwoods. Besides being a fast player, "Dipper" can take care of his end of the discussion business also. More power to "Dip."

Eddie Conshay signed up with Saurers' is the announcement. Eddie has performed with almost every nine in the city, and his work has pleased each and every one of his many managers.

Bob Hebert helped Martin's men Saturday, and, although his efforts were strong ones, they met with little success, as the Baptists had resolved to win.

EVERS SUSPENDED.

Johnny Evers has again come under the censure of President John K. Tener, of the National League, for his conduct in Pittsburg on Tuesday, when he had trouble with Emslie, and ended by flinging water in Fred Clarke's face. He has been suspended for three days, and Pitcher Cooper, of Pittsburg, has been fined $25. The report, according to President Tener, made no mention of any trouble with Clarke, and the suspension was placed against Evers for his difficulty on the field with Emslie. Evers will be eligible to play on Saturday.

RANDOLPH TO WORK.

Cliff Randolph hurls for the Perth Amboy Pacers, Sunday, when they meet the St. Anthony's, of that place.

Don't forget that classified advertisements must be in by noon on Saturdays.

MUCH INTEREST IN FEMININE EVENTS

Plainfield Girls Enthusiastic Over Plans for Big Meeting.

Any one who doubts that Plainfield girls are not as physically developed or as athletic as their sisters in other cities will be given an opportunity to change their opinion on Labor Day, when the feminine meet, planned by the Public Recreation Committee of this city, will be staged on the Parker Field. Up to last night a score of young women of the city and borough, both as individuals and representatives of clubs, registered their names.

Announcement was made last night that the Public Recreation Committee had offered a silver loving cup to the girl who scored the highest number of points during the meet. Another cup will probably be offered to the next highest, while a number of prizes will be offered the third highest winner.

Miss Lillian Lamson, supervisor of the recration work in this city, feels highly enthusiastic about the new features and within the next few days will visit a large number of young women personally to get them to enter. In speaking of the affair she said, "Plainfield has never had much interest in feminine athletics, it appears to me, and this event, planned by the committee, appeals to many that I have spoken to. The entire affair, however, will be a failure, if the committee does not have the co-operation of the public in the work. In other cities where similar meets have been planned the whole city has turned out to appreciate the efforts of the participants and if the Plainfield public takes a similar view of the work of the girls, the latter will feel encouraged to enter other events.

MAY "JITNEYIZE" NATIONAL PASTIME

Newark Feds Show the Way by Inaugurating 10 Cent Baseball.

Ten cent baseball is to be inaugurated in Newark tomorrow at the homecoming of the Newfeds, according to James A. Gilmore, president of the Federal League, who is on business trip to New York. Admitting that the attendance at the Harrison plant has not been anywhere near that expected, Mr. Gilmore says that the Newark backers decided on this drastic move in hopes of educating the New Jersey "fans." The bleacher seats at the Harrison park are to be sold at ten cents each, the pavilion seats at twenty-five cents and the grandstand at fifty cents. The only "big league" prices that will prevail are in the boxes, which remain at **$1 a seat.**

Mr. Gilmore denied that this presages a general lowering of prices throughout the Federal League. He further says that this move of the Newark management is not even a test for the rest of the league, but is a matter of only local policy. Further, he declared that only Brooklyn and Newark had failed to please the backers of the Federal League. He seemed depressed that the Brooklyn "fans" would not turn out to see the Brookfeds in their home contests.

"Want ad publicity" puts your search for employment on a business basis.

Century Rubber Tires

Watch for my big announcement in this space tomorrow--it is something that will interest you.

LEON JEFFESS
902 NORTH AVE. PLAINFIELD, N. J.

Central Bottling Works
Telephone 229. Corner Somerset and Chatham Sts.
HENRY HAURAND, Prop.

Headquarters for High Grade
Beers, Wines, Liquors and Carbonated Beverages

We carry only reliable goods. Goods with a reputation. Goods that we guarantee and recommend.

Try our Leaders—Plainfield Club, (blend); C. B. W. Monogram, (blend); Elkwood Pure Whiskey, (straight); none better made.

We regret to state that we can not deliver goods in Plainfield, but if you consider quality and prices you will find it will pay you to send for them. We call for empty bottles.

-BASEBALL FANS-
Be a real rooter. Get in the .300 class.
Clip coupons for the
1915—Plainfield Daily Press Scoring Tablet—1915

Coupon No. 86—August 5, 1915.

Six consecutive daily coupons, of different dates, if presented with five cents to the **PLAINFIELD DAILY PRESS SPORTING DEPARTMENT** will entitle the holder to one **PLAINFIELD DAILY PRESS CELLULOID SCORING TABLET.**

Name .....
Address .....

Eastern Bottling Co.
2nd St. & Central Ave. Plainfield, N.J.
Distributors of
Ballantine's Bottled Beers
Famous for scores of years for Purity—Strength—Flavor
Brewed by masters of the art, under modern hygienic conditions.
Bottled at the Brewery and Pasteurized.
Wines, Liquors, Whiskies, Port, Burgundies, Clarets,
Champagnes and all Cordials. Vintages of exquisite Flavor.
Telephone Plainfield 190. Prompt Deliveries

The Brewmaster Says

"The storing of beer in glass-lined vats keeps it in absolutely perfect condition, ready for bottling. The cleanly process adds to its zest and fine flavor."

PRIVATE SEAL

The Brew for You

is jealously guarded through every process. Every effort is bent upon preserving its purity, and scientifically mellowing its flavor. Kept sealed in cold cellars until ready for bottling, to assure its perfect condition on being opened.

PRIVATE SEAL Beer invigorates—possesses the maximum of water with the minimum of alcohol, yet having wonderful tonic qualities.

Order a case to-day from your dealer.
One trial will make you a permanent buyer.

FEIGENSPAN P.O.N. PRIVATE SEAL BEER

Chr. Feigenspan NEWARK, N.J.

"The Young Lady Across The Way"

She Will Appear On Our New Editorial Page of TEN BIG FEATURES

HER CLEVER CREATORS ANNOUNCE THEIR INTENTIONS AS FOLLOWS:

My collaborate on "The Young Lady Across the Way," Mr. Westerman, insists that I do all the work in getting her ready for you, but all I really do is express her thoughts--if any. "The Young Lady" has a real personality and occasionally some pretty deep views on questions which one might not think were of interest to the feminine mind. We shall try to make "The Young Lady Across the Way" interesting, entertaining and sometimes humorous, and will be glad to have our readers suggest ideas for her that may occur to them from time to time.

Robert W. Ryder

Mr. Ryder, who writes the paragraphs for "The Young Lady Across the Way," really does the work. I don't do anything but draw the pictures. We have a lot of fun with "The Young Lady," and hope that you will enjoy her. We are planning some stunts for her this summer that will take her all around the town. Maybe you will sometime meet her in real life. Any way, watch for her.

Harry Westerman

Watch For Her!

COMING NEXT MONDAY!

PLAINS' ATHLETES TO HAVE BIG TIME

Varied and Unusual Competition for Many Awards on August 1.

A community picnic will be held in Fanwood on August 11, athletic events being staged throughout the entire day. Senior and junior boys and girls have filed their entries in the meet, which will, consequently, be divided into three sections. To the persons who register the greatest number of points in each of the three meets, a silver cup will be awarded. The cups have been donated by the Fanwood Lumber and Supply Company, the Fanwood Stone Crushing Company and A. R. Nielson. To those who are less successful in the competition minor prizes will be awarded, ribbons, of various significant hues, going to the girls and bronze medals to the boys. In the junior section three troops of Boy Scouts will compete and in order that the prizes presented may be of use to those who receive them the committee in charge has arranged to have a good supply of scout hatchets, canteens, knives, fishing rods and camp utensils, on hand.

For the boys there will be relay races, 100 yard and 220 yard dashes, mile and half-mile runs, and shot-puts, together with running broad and high jumps, obstacle races, discus and javelin throwing and other athletic stunts. For the girls suitable events will be scheduled. Trap shooting, under the guiding "hand" of Edward Hand, one of the best clay pigeon shots in the State, will be one of the main features of the day, although the fat man's race will give it a run for honors. If there are any trap shooters in this vicinity who wish to enter the Fanwood event they must file their entries on or before August 10.

During the afternoon a baseball frolic between the married and singlemen of Scotch Plains and Fanwood will be played.

The committee in charge consists of the following: Marguerite Jahn, Edward Hatfield and Robert Anson. The scene of the day's amusement is the field at Front street and Hunter avenue, near Green brook. Trolleys pass within a block of the grounds.

ROD AND REEL

There probably is no body of fresh water in the East that furnishes a greater variety of fish than does Lake Hopatcong. Pike and pickerel, Oswego bass and black bass, besides other varieties of the bass family; perch, catfish and, last but not least, salmon, all are found in it. During midsummer there is a slump in the fishing at the lake, but in the spring and the autumn excellent catches are frequently made, and the fish, as a rule, are large. However, even in midseason, one picks up a good fish now and then.

The weakfishing in Raritan Bay just now is rather flat, although good results were had yesterday by one party that went out from Perth Amboy and crossed over to the State Island side, and by a boat from Keyport that went down below Keansburg. The bay is full of red muddy water that has been washed down from the Raritan River by the freshets. The regulars say that the fishing will be better than ever after the water has cleared.

To properly preserve fishing boots use pure cod-liver oil. It is heavier bodied and penetrates deeper than any other oil and will last a long time. Several applications should be made, and each one allowed to dry in thoroughly by holding the boots over a fire. If one is in the water very much this oiling should be repeated about twice a week.

Howard Kain and Joe Young, of Newark, already have sent in their entries for the annual casting tournament of the Ocean City Fishing Club, which is to be held on August 14. Both of the Newark anglers are doing better than 300 feet in practice and expect to gather some of the cups that are offered. In addition to the regular events, two special events are scheduled, one being for the best total of five casts in a thirty-foot lane. The contestant in this event must be willing to sell his rod, reel and line for $50. This is known as a "surfman event," the idea being to have the competitors use their regular fishing outfits. Some anglers, however, use outfits in surf fishing that could not be duplicated much under $200. The accuracy event is a novelty. It calls for the best average of five casts down a straight line, the distance the lead falls either side of the line to be deducted from the length of the cast.

GOLF LINKS FLOODED.

The storms which have been raging in the Raritan Valley has played havoc with the golf links of the Somerville Golf Club, near Somerville. Greens, the perfection of which was attained as a result of almost a decade of labor and attention, have been wiped out over night. Two bridges on the course have been blown down, while the great gullies have been washed in the fairways.

MUCH ACTIVITY SHOWN ON PUBLIC CINDERPATH

The track at Parker Field is put to good use every day by about twenty-five cinder-path devotees. In fact it has been said that more use is made of the track than of the baseball diamond. Such scholastic stars as Ralph Runyon, "Bus" Miller, Bill Daniels, Jim Greene, Eddie Dugan, August Franke and Art O'Leary can be seen at the popular playground almost every day. At present Runyon is practicing for his entrance into the Keansburg and Michelen athletic meets, while Daniels is rounding into shape for the Michelen meet.

Other trackmen who pastime at Parker Field are Jack Fritts, Nat Clay, Sid Butler, Peter McDonough, Fred Chamberlain and Holmes Clawson. Discus throwing, mile races and pole vaulting events are staged daily.

DODGERS LOSE GROUND.

Cincinnati, O., Aug. 5.—Appleton and Dell, pitching for the Brooklyn Nationals at Redland Field yesterday afternoon, allowed the lowly Reds to administer another beating. This time the score was 4 to 1, and marked the end of the series, which proved disastrous for the Dodgers, the locals taking three out of the four games played, with one postponed because of rain. Incidentally yesterday's defeat, while the Braves were overwhelming the Pirates at Pittsburg, allowed Stallings' aggregation to tie Brooklyn for third place.

TO IGNORE LANDIS.

As far as the Federal League is concerned it will henceforth proceed without any regard for the possibility of a decision being handed down by Judge Landis in Chicago according to the statement yesterday afternoon of James A. Gilmore, president of the "outlaw" organization. When the case was first heard there was a period immediately following when the league held back, thinking that there might be an opinion at any moment, but from now on the league will proceed as though the baseball situation was not in the courts at all.

LEE MAGEE ARRESTED.

Pittsburg, Pa., Aug. 5.—Lee Magee, manager of the Brooklyn Federal League Club, was arrested at midnight Tuesday night. He had an altercation with Harry Kramer, former press agent of the local Federal League club. At the Central Police Station yesterday Magistrate Sweeney severely scored Magee, called him a "bully" and "a smart Alec," and threatened to send him to jail if he appeared before him again. Magee was fined $25 and costs. Magee was also charged with being insulting to patrons of a downtown hotel.

CUSTOMERS FIRST

HEARN

Fourteenth Street New York West of Fifth Avenue

FRIDAY, AS USUAL, BARGAIN DAY

and

August Sale Price Reductions

INSURE

A Day of Worth While Attractions for Every One

No Mail or Telephone Orders for the Following:—

Linens, Towels, Towelings — Worth While August Sale Values

Scalloped Round Table Cloths—pure linen—heavy satin damask—reg. $3.49 ..... 2.95; reg. $3.98 ..... 3.27

Irish Linen Napkins—dinner size, heavy and fine—reg. $4.25 .. 3.24

Irish Linen Napkins—direct importation—best patterns—bleached—reg. $1.79 dozen 1.45

24-inch Pure **Linen Napkins**—bleached—heavy quality—floral designs—reg. $2.98 dozen 2.21

70-inch **Table Damasks**—pure linen—fully bleached—reg. $1.09 yd .... .87

60 to 68 inch **Table Damasks**—all linen—reg. .69 yd ..... .41

Huck Towels—19½x36—union linen—hemmed—stripe borders or initial wreath—reg. .22 .17

Huck Towels—18x36—linen finish—bleached—hemmed—red or white stripe borders—reg. .12 ..... 8½

Turkish Towels—21x43—heavy—plain and rib weaves—colored stripe borders—reg. .29 ..... .23; Dozen 2.64

Turkish Towels—20x40—bleached—hemmed—reg. .17 ..... 12½

	Reg.	Sale.
Bleached Cotton **Towellings**	6	4¾
Domestic **Crashes**—bleached and brown	.10	7¾
17-inch Linen Dish and Roller **Towelings**; also Glass Checks	.16	.12½
19-in. Irish Linen **Crashes**	.25	.20
Heavy Scotch Barnsley **Crashes**	.20	.18
Union Linen Huck Face **Toweltings**	.18	.15

Comfortables, Pillows, Feathers — Worth While August Sale Values

Silkoline Covered **Comfortables**—white cotton filled—single or full sizes—reg. .98 ..... .74

Sateen top **Comfortables**, colored backs, also cambric and turkey red backs, others entirely of silkoline—reg. $1.98 ..... 1.64

Fine Floral Sateen Covered **Comfortables**—reversible—also cambric in Persian effects—reg. $2.69 and $2.98 ..... 2.27

New Feather **Pillows**—20x28—value .69 ..... .48; 21x28—value .79 ..... .54

New Mixed Feather **Pillows**—assorted tickings—20x28—value $1.29 ..... .95; 22x28—value $1.49 ..... 1.25; 24x30—value $1.79 ..... 1.45; 26x30—value $1.98 ..... 1.65

Extra Choice Goose Feather **Pillows**—20x28—value $2.49 ..... 1.95; 22x28—value $2.98 ..... 2.45; 24x30—value $3.29 ..... 2.75; 26x30—value $3.49 ..... 2.95. Measurements before hemming.

New Mixed **Goose Feathers**—reg .85 ..... lb. Sale .64

Choice White **Goose Feathers**, also New Gray Down—reg. .98 .... lb. .87

Fine New **White Down**—reg. $1.75 ..... lb. 1.37

Supply Your Wants Tomorrow. We Close All Day Saturday!

Boys' Clothing and Furnishings — Friday Specials and Clearances

Boys' Washable Coat Suits—various Norfolk models—Palm Beach and beach cloth, linen crash, natural linen, crash, and all skin white and fast colors—6 to 16 yrs.—reg. $3.98 and $4.98 ..... 2.98

Boys' Washable **Suits**—3 to 9 yrs.—Russian, middy and sailor styles—white, colors, stripes and fancies—some with extra trousers—repp, drill, duck and galatea—were $1.49 and $1.98 ..... 1.00

Boys' Washable **Trousers**—bloomers and knickers—4 to 17 yrs.—linen, crash, duck and drill—white, gray, tan, brown, blue—well tailored. Were .29 ..... .19; Were .69 ..... .49; Were .49 ..... .39; Were .79 ..... .59; Were .98 ..... .79. All sizes in the lot—but not at each price—some long trousers are included at ..... .79

Boys' Wool **Suits**—"Red Ticket" Lot—some with extra trousers—4 to 18 yrs. in the lot, but not at each price—Were $3.98 and $2.98 ..... 1.98; Were $4.98 ..... 2.98; Were $5.98 ..... 3.98; Were $7.98 and $6.98 ..... 4.98; Were $9.98 ..... 5.98; Were $11.98 ..... 6.98

Boys' **Blouses**—newest patterns in percales and madras—soft collars—French cuffs—also white madras—laundered—plain and plaited—neck band—8 to 15 yrs.—reg .69 and .79 ..... .45

Boys' **Blouses**—plain white, also light and dark stripes and figures—neckband or attached collar—8 to 15 yrs.—reg. .49 .... Special .37

Boys' **Shirts**—madras and percales—laundered or soft cuffs—with and without collars—new sport shirts included—12½ to 14 neck—reg. .49 ..... .35

Boys' **Caps**—navy serge, novelty mixtures, shepherd checks, fancy silks and Palm Beach cloth—variety of styles—reg. .49 ..... .37

Blankets, All Qualities — Worth While August Sale Values

Pure Australian Wool **Blankets**—white and fancy colors—full size beds—best bindings—reg. $14.75 10.75

Pure Wool and California Wool Mixed—also plain and best two-tone plaids—for all size beds—desirable borders and bindings—reg. $8.98 ..... 5.75

Eiderdown finish **Blankets**—Indian and other designs in best combinations—reg. $3.25 ..... 2.55

Cotton Fleece **Blankets**—white, tan and gray—for three-quarter size beds—reg. .79 ..... .55

Eiderdown finish **Blankets**—white, solid colors and plaids—great assortment—reg. $2.98 ..... 2.67

Pure Australian Wool—bound all round with silk ribbon—unlimited assortment of delicate shades—reg. 14.98 ..... 9.75

California Mixed and Ohio Pure Wool—white, scarlet, gray and attractive plaids—pretty borders—some have extra wide silk binding—reg. $5.98 ..... 4.15

Eiderdown Finish **Blankets**—white, gray and tan—pink or blue borders—ribbon bound—twin and full size beds—reg. $1.98 ..... 1.49

Fine California and Pure Wool **Blankets**—white, colors and plaids; also Jacquard Comfortable Blankets—reg. $4.75 to $5.50 ... 3.77

Bed Throws and Wrapper **Blankets**—Jacquard designs in two and three-tone combinations—reg. $2.49 ..... 1.77

Rugs — August Sale Values Friday Clearances

Best Seamless Wool Brussels Rugs—9x12 ft.—Hartford and Sanford & Sons—medallion and small allover designs—best combinations—reg. $16.98 ..... 11.85

Fine Seamless Wilton Velvet Rugs—8.3x10.6 ft.—close heavy pile—choice designs—reg. $21.98 .. to clear. 17.50

Alexander Smith's Axminster and Velvet Rugs—9x12 ft.—small and medallion designs—reg. $17.98. 13.85

Wool and Fibre Rugs—seamless—cool and durable—9x12 ft.—reg. $7.98 .. to clear 5.98; 8.3x10.6 ft.—reg. $7.49, to clear 5.98; 6x9 ft.—reg. $5.49 .. to clear 3.98

Genuine Crex **Carpetings**—for hall and porch uses—best colors—27 in—Special .29 | 36 in. Special .39 | 54 inch ..... Special .59

Grass Rugs—Grecian and Novelty borders—9x12 ft.—reg. $7.25 ... 5.79

Couch Hammocks—including chains and Wind Shield—clearance 3.98

Palmer's and Kohlfeld's Hammocks—full size—were $2.49 and $2.98 .. 1.95

A REMINDER!

We close all day Saturday until September 4th inclusive. Five days weekly for business—Saturday for recreation! Buy TOMORROW!

Blouses, Petticoats, Corsets — Friday Specials and Clearances

Women's Washable **Blouses**—white batistes, organdie and voiles—embroidered, bolero jocket and plaited fronts—newest style collars—square mesh laces and fine net trimmings—all sizes—reg. $1.85 ..... Friday 1.37

Red Ticket Lots of Dressy **Blouses**—Crepe de Chines, plain and novelty nets—flesh and white—all sizes in lot—Reg. $5.98 .... NOW 3.95; Reg. $6.98 .... NOW 4.95

Women's Black **Waists**—silk mixed batiste—plain or tucked front—convertible collar—long sleeves—all sizes—reg. $1.85 ..... 1.59

Sateen **Petticoats**—various flounces—full line of suit shades, Dolly Varden styles—also black and white stripes—reg. .98 ..... .70

Women's **Corsets**—batiste—medium high bust—long hips—19 to 30—reg. $1.50 ..... .98

Misses' **Corsets** and **Corset Waists**—batiste and light jean—medium and low bust lines—long hips—sizes 18 to 30—reg. $1.00 & $1.50 .69

Women's **Brassieres**—allover emb'y or fine lace—hooked front—button back—also Corset Cover and Brassiere combined—sizes 34 to 44, but not in each style—reg. $2.00 and $2.50 ..... 1.49

Women's Batiste **Corsets**—medium high bust—long hips—lace and ribbon trim'd—19 to 30—reg. $2.25 ..... 1.49

Women's and Misses' Leghorn **Hats**—various shapes—handsome trimmings include laces, flowers and wide ribbons—reg. $5.00 ..... 3.50

PROMPT DELIVERIES OF GOODS BOUGHT FRIDAY

All goods bought Friday will be delivered Friday or Saturday, according to our regular routine, drivers and wagon boys receiving a holiday during the week to make up for Saturday, which other employes get. This insures customers receiving goods promptly as per schedule, same as if our stores were open, and deprives no employe of a holiday.

Muslins, Sheets, Pillow Cases — Worth While August Sale Values

MUSLINS

Fruit of Loom, Lonsdale, Hill — worth .11½ — 5¾ — Limit 10 yds.

40-inch **Unbleached Muslins**—worth 9 ..... Sale 5¾ — Limit 30 yds.

Yard-Wide Muslins—Bleached and unbleached—worth 8 ..... Sale 4¾ — Limit 30 yds.

Bleached Muslins—worth 9¾ ..... Sale 5¾ — Limit 30 yds.

42-inch **Bleached Muslins**—worth 9¾ ..... Sale 6¾ — Limit 30 yds.

45-inch **Bleached Muslins**—worth .10¾ ..... Sale 7¾ — Limit 30 yds.

SHEETS

Will Wash Heavier

		Sale
54x90	worth .54	.38
63x90	worth .59	.43
72x90	worth .64	.49
81x90	worth .69	.54
90x90	worth .74	.59

Dwight Anchors and Utica

54x90	worth .67	.49
63x90	worth .75	.58
72x90	worth .86	.60
81x90	worth .93	.64
90x90	worth .98	.72

PILLOW CASES

Will Wash Heavier

		Sale
42x36	worth .17	.12
45x36	worth .19	.13
50x36	worth .21	.14
54x36	worth .23	.17

Dwight Anchors and Utica

42x36	worth .21	.15
45x36	worth .22	.15
50x36	worth .24	.17
54x36	worth .27	.21

Hemstitched Sheets and Pillow Cases—10 and 5 cts. more, respectively. Extra long Pillow Cases to 40½ inches—Sheets to 3 yds. lengths. (Measurements before hemming.) See other evening papers for list of sheetings at August sale prices.

All August Sale Goods purchased during this sale will be held and delivered at customers' convenience up to and including October 16.

The Above refers to any article in August Sale Departments.

Soaps — Worth While August Sale Values

	Reg.	Sale
Hearn's Peroxide **Soap**	7	4½
Hearn's Borax Laundry **Soap**	5	3
Hearn's Pure Olive Oil Castile	.10	2 for .15
Fancy **Soaps**—box of 3	.15	8
Fancy **Soaps**—box of 3	.25	.15
Fancy **Soaps**—box of 3 — Armour's, Kirk's and Jergen's	.30	.19
Excelo Floating Castile	.10	2 for .15
Bestine Scouring **Powder**	4	3
Green Olive Oil or White Castile — Average 3 lb. bar.	.30	.21
Large can Talcum Powder—Violet or Corylopsis	.10	7
Big Four **Toilet Paper**—roll	.10	4 for .25
Munyon's Witch Hazel **Soap**	.10	5
Hearn's Special **Toilet** Paper	5	10 for .25

Remember! We Do Not Open Saturday, Supply Your Wants Tomorrow.

Various Needfuls — Friday Specials and Clearances

Red Ticket Lot, 26 to 42 inch Embroidery **Flouncings**—Voile, Batist and Organdy—Eyelet, close and lace effects—also 20 inch Allover Embroideries—Cambric and Swiss—best patterns—Were .49 ..... .29; Were .79 ..... .49; Were .98 and $1.25 ..... .69; Were $1.49 and $1.79 ..... .98

Pure linen **H'dk'fs**—men's and women's—reg. .12½ ..... Friday 9; Six for ..... .50

New Wide **Ribbons**—for sashes, girdles and millinery—plain colors and novelties—reg. .21 .... Friday .16

New **Ribbons**—satin stripes, satins, moires and taffetas—plain colors, Dresdens and borders—reg. .19 .. .14

Imported Lace **Collars**—Also Embroidered Swiss and Voile Sets—many designs—all new—reg. .39. .19

Leather Hand **Bags**—black and colors—various sizes and shapes—leather and silk linings—reg. .98 ..... Friday .69

Pearl **Necklaces**—filed beads—cream or white—also floral beads—reg. .29 and .39 ..... Special .18

Buttons—pearl and novelty—newest shapes—various sizes—worth 9 to .15 a card ..... Special 1 — In Trimming Dept.

Val. Laces—diamond and round meshes—all new—many matched edgings and insertions—12 yd. pce.—reg. .69 ..... .53

Red Ticket Lots of **Chiffons**—black, white and colors—plain and figured—Were .69 and .79 ..... NOW .49; Were to 1.49 ..... NOW .69; Were to 2.25 ..... NOW .98

Parisian Cambric **Stationery**—cabinet of 50 sheets of paper; 50 envelopes—reg. .19 ..... Special .11

Radical Clearances in Window **Screens**—various sizes—were .29 to .69 ..... .15 to

ADVERTISE IN THE DAILY PRESS

Of Interest to Women and the Home

Care of the Baby In Summer

Out of Door Life.

[Prepared by the children's bureau, United States department of labor.]

Keep the baby out of doors. It is almost as important to feed the lungs on fresh air as it is to feed the stomach on fresh milk. Stale air is almost as harmful as stale food, and there is far less excuse for it. Fresh air and sunshine at all times of the year are essential to the baby's health and growth, but mothers too often fail to realize this fact. Babies are frequently kept on a starvation allowance of these two things, sometimes from unhappy necessity, when the home is in a crowded, unventilated apartment in a large city. When this is the case the mother must do her best for the baby by taking him as often as possible to the parks, recreation piers, playgrounds and other public open places provided for this purpose by the city. Outings for mothers and babies to the country or seashore are often given by churches and other organizations during the hot summer months in large cities. Many an infant's life has been saved by even a brief stay in the country, but where this is not feasible even brief changes of air such as are secured in the parks are of great benefit to a baby, as well as to the mother.

In the smaller cities and towns and in the country there can be little excuse for depriving a baby of outdoor life and a constant supply of fresh air. In fact, in suitable weather the baby may practically live out of doors. In the hottest weather, when it is cooler in doors than out, the baby should be kept in until the heat is over, but at night and in the morning he may be out for several hours. A screened porch on the shady side of the house, where he may play and sleep, will afford the baby many hours of outdoor life. A sick baby especially needs fresh air, and when possible the crib should be set up on the porch, provided the baby can be protected from the hot sun and from flies and mosquitoes.

Experience has shown that sick babies stand a much better chance of life and recover much more rapidly if

PROTECT HIM FROM FLIES.

kept out of doors. Common sense should guide the mother in this as in all matters where the baby is concerned, and she will realize that if a high wind is blowing dust about or a sudden storm comes up and the temperature drops many degrees in a few moments the baby should be taken in or protected from a chill by suitable clothing and wraps.

The young baby may be taken out when he is two weeks old for half an hour if the weather is warm and pleasant, gradually lengthening the time he stays out. Remember that the baby's eyes are very sensitive and must always be carefully shielded, not only from the sun, but also from direct light. Babies are often wheeled about in their carriages staring directly up into the sky. Try it yourself for a few moments and you will realize the cruelty to the baby, who may not even be able to relieve this strain on the eyes by turning his head to one side.

When the baby is sent out with a nurse she should be instructed on this point and also how long she is to keep the baby out and be warned of the danger of allowing strangers to play with him or kiss him.

The carriage outing should not be regarded as giving the baby enough fresh air for the day. In addition to this he should live on the porch in suitable weather. If it is necessary to bring him in the windows and doors should be opened, screening them as suggested in a previous article.

The baby should sleep at night in a well ventilated bedroom, in a bed by himself and if possible in a room by himself. Keep the doors and windows open. Do not be afraid of the old superstition of the "night air."

The fear of the night air likely came from the fact that it used to be thought that malarial poisons arose in the night before it was known that this disease is only carried about by mosquitoes, which fly chiefly after nightfall.

In malarial regions screens are indispensable. If the house is provided with a screened sleeping porch there is no reason why the baby should not sleep out at night after he is three months old, provided, of course, he is carefully protected. Babies thus taught from the beginning of life to enjoy the open air will be far less sensitive than otherwise and much less likely to suffer from colds and similar troubles as they grow older.

Looked down on the castle tall.

Daddy's Bedtime Story—

About the Princess Who Slept One Hundred Years.

"LISTEN, kiddies. Keep still as a mouse while I tell of the princess' long sleep in a house which every one knew was enchanted.

"Long and long ago lived a king and queen, my dears, with no child to love, and so they wept many bitter tears, and a fairy frog was sad that their hearts were sore, and she promised that they should be glad with a daughter presently. Soon there came a little girl, loveliest thing you ever saw—big dark eyes and hair a-curl, beauty, sweet without a flaw.

"Time passed on, and at fifteen princess was a maiden tall; beauty rarest ever seen, famous o'er this earthly ball. Suitors came from all around, sought to win her as a bride. People loved her, and she found joy in life on every side. But one day this princess fair found a staircase in a hall, so forthwith she went up there, where she'd never been at all. There sat spinning an old crone. Said the girl, 'Pray tell me why you sit spinning here alone?' 'For your gowns,' she made reply. 'Let me try,' the princess said. Tried and pricked her finger. Lo, fell asleep as good as dead, she and all her house also. King and queen and man and maid, horse and cow and cat and mouse, every living thing there, made snoring slumber in that house. Hedge of thorn sprang up around, and it was so thick and deep that no entrance could be found where those people lay asleep. So the years passed, one by one, while great princes tried to reach where the princess slept, but none could succeed; the hedge barred each. In those days the tots would cry, 'Mamma, hear that thunder sound!' 'That's not thunder,' she'd reply; 'sleepers in the magic ground.' So the years rolled on until just 100 swift had passed and the spell had worked its fill. Then there came the end at last. Came a prince upon a horse, riding o'er a noble hill. He was handsome; good, of course; loved his way, as princes will. Looked down on the castle tall, covered by its hedge of thorn. Said, 'I'll waken her and all, just as sure as you are born!' Rode unto the castle gate; tied his faithful horse outside; walked right up with heart elate; wished the princess as his bride. Lo, the thorns changed into flowers, and the princeling walked right through, hastening through lovely bowers, sleeping beauty quick to woo. Found her in her room. A kiss woke her up that instant. Then (there's no stranger tale than this) king and queen and maids and men, horses, cows and cat and mouse, every living, sleeping thing, snoring in that magic house, woke and fell to capering. Then the good prince led the maid to the king and asked her hand. They were married in the glade and lived happy in the land."

MOTHERS' WORK

Conducted by the Plainfield Mothers' Association. Every Thursday

Contributing Staff.

Mrs. Joseph Smith and Mrs. J. L. Evans.

The Daily Press for Thursdays containing the column on Mother's Work will be sent by mail for one dollar a year, in advance.

The Prayer of a Young Mother.

By Cora A. Matson Dolson.

Not at some future time, dear Lord,
But now, just now, the boon I ask,
That on my soul Thy grace be poured,
To help me in my God-lent task.

A wisdom far above my own
I ask, dear Lord, in this, my need;
A soul from Thy white sinless throne
Is mine to mold by word and deed.

Not of myself have I the power
To teach as should my child be taught;
But Thou hast promised for each hour
Unfailing help if it be sought.

To lead aright, since lead I must,
This life entrusted to my care,
I need, and ask in sacred trust,
Soul-strength from One who taught us prayer.

—Mother's Magazine.

Our Weakness.

"There were weak points in the old-fashioned methods of rearing children, but they did not require Juvenile courts, organized charities and regiments of social workers. These new institutions betray the weaknesses in mothers and fathers—children's needs are the same * * * We must restore the true conception of the home, the house and its sustaining environment all under the mother's as well as the father's control for the good of the children."

HELEN C. PUTNAM.

What Food Does for a Child.

By Edith Greer.

As children need to learn to walk, so must they learn to eat. Food not only builds a child's tissue and supplies body-heat and enery, but also promotes digestion. As arms, legs and backs require exercise for health and strength, so does the digestive tract. Upon its health and normal activity depend the vigor and growth of a child.

The digestive tract develops as does the child. A child begins life able to digest milk. When about nine months old it acquires the power to make use of such starchy foods as gruels. It then needs to have these. By having them in moderation the child forms the habit of securely digesting these foods. It thus grows capable of eating more kinds of food as its food-needs increase. Foods new to a child need to be introduced into its diet gradually and with food that it is accustomed to digesting. Foods that a child is not prepared to digest not only do not nourish it but harm it. They require work on the part of the child to rid itself of such undigested food. It is thus that wrong food impoverishes a child's system and at the same time overworks it. It is true that improper feeding prevents growth, deprives a child of energy and opens it to disease. Children need to be spared such misfortunes, as they are, when their food-needs are known and regarded, and the needed food-habits formed.

The foods children need before the fifth year are as follows:

Until 9 months: milk (pure).

From 9 months to 1 year: milk, gruel (cereal), broth (chicken or mutton).

Until 1¼ years: the same, and rice bread, apple (baked or as a sauce).

From 1¼ to 1½ years: the same as earlier, but with the introduction of a little butter and greater variety in gruels and some variety in fruit (that must be sweet and without skin or seeds, as pared peach).

From 1½ to 2½ years: the foods permitted earlier and potato (baked) egg (soft cooked) and orange juice.

From 2½ to 3½ yars: as before but with digestible, young, fresh vegetables, as peas, beans, squash and every few days a little meat (chicken, chop, steak, roast tender).

Until 5 years: the same but with egg and meat on alternate days and light desserts, as custard, tapioca gelatin.

Children should be encouraged to eat slowly and without excitement. Their ability to utilize food is being developed, and can be easily disordered or even permanently limited. Children properly fed are not only made strong in the present but for the future. They know a healthful childhood and health with physical endurance in maturity. Throughout life proper nutrition is a health-giving agency.

View A
No. 9015.

SMART DRESS FOR LITTLE GIRLS

Empire lines have been just as modish for little girls as for misses and ladies. A winning dress with a bishop waist is Ladies' Home Journal Pattern No. 9015. This has a round yoke and one piece tucked skirt corded at a raised waistline, and can be made with or without an inverted frill. Sizes 2 to 12 years. Size 8 requires 3⅝ yards of 36-inch material. Patterns may be obtained at the store of A. E. Force & Co.

J. B. DUKE CLOSES PARK.

Somerville, Oug. 5.—On account of acts of vandalism, and particularly of a picnic party which came in 180 automobiles, invaded his estate and ate dinner upon his lawn recently, he has decided to close his magnificent park to the public.

Going to build? See Saturday's Press.

Glimpses of Married Life

By Mrs. Eva Leonard.

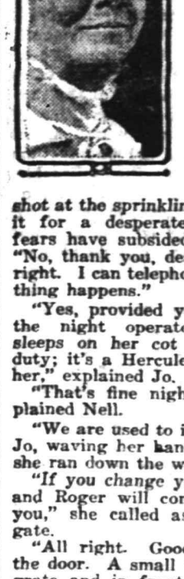

Dick had been called away on business. Jo Parsons had invited Nell to stay at her home, but the baby was teething and very fretful, and Nell did not like to disturb Jo's well ordered house with "a carload of paraphernalia plus a crying baby," as she expressed it. "Besides, it is only for one night. I have arranged with my little maid to stay all night with me."

"Aren't you afraid of the burglar?" They always referred to the thief who had carried off Mr. Parsons' clothes as "the burglar."

"Since Dick shot at the sprinkling can, mistaking it for a desperate character, my fears have subsided," laughed Nell. "No, thank you, dear, I shall be all right. I can telephone to you if anything happens."

"Yes, provided you can wake up the night operator, who calmly sleeps on her cot by her post of duty; it's a Herculean task to wake her," explained Jo.

"That's fine night service," complained Nell.

"We are used to it here," admitted Jo, waving her hand at the baby as she ran down the walk.

"If you change your mind call up and Roger will come over and get you," she called as she closed the gate.

"All right. Goodby." Nell shut the door. A small fire blazed in the grate and in front of this she sat down to prepare the baby for bed.

"I'll make up a bed for you here on the couch, Julia, so you will be near me if I need anything. I have several letters to write tonight."

The baby was long in getting to sleep and by the time the maid had been settled on the couch and Nell was seated to write it was nearly ten o'clock. She wrote steadily for an hour or so; the ticking of the clock and an occasional stirring of the half-burned wood in the grate were the only sounds to be heard.

Suddenly there was a thud right under her feet. She started so violently that she blotted her page. The sound was repeated a little farther away.

"What was that?" asked Julia, sitting up in bed. "It sounds as if someone was throwing stones at the floor."

Thud! Thud! This time they could hear a peculiar hissing sound; then something dropped violently to the floor.

Nell ran to see if the cellar door was fastened.

"Shall I get dressed?" asked the girl.

"Yes, it will be better.''

Everything was quiet in the cellar while the girl hurriedly slipped on her clothes. Then a more violent report and hissing than any before was followed by absolute quiet. Nell took up the receiver. After repeated rings she succeeded in getting her number.

"Hello! Mr. Parsons? * * * This is Nell Morton. I'm sorry to disturb you, but something frightful is going on in the cellar. I'm afraid to try to go to sleep. * * * Thank you."

"He's coming over," she said in a relieved tone, hanging up the receiver.

When he came Nell related her experience.

"It can't be a burglar," he said, reassuringly. "Their lay is to be as still as possible. I'll go right down and see what I can discover. Got a candle?"

"There's a lantern hanging in the cellar way."

It was produced and lighted and Nell stood trembling in the doorway while Mr. Parsons went down the stairs. Evereything was quiet for a few minutes, then a hearty laugh floated up to relieve her strained nerves.

"It's your root beer; it has all exploded; the corks driven against the floor was what you heard."

Household Hints

SIMPLE HOME REMEDIES

Salve—Sweet oil, resin and beeswax, equal parts of each. Melt together resin and beeswax, stir in the oil and continue stirring until it becomes stiff. A very good salve.

Rheumatism Remedy—Buy a dozen limes, squeeze the juice out of one or two every day and drink it before meals. It can be sweetened, if one would prefer it that way. The acid in the juice acts on the kidneys.

THE TABLE

Grape Juice Parfait—One cup sugar, one-third cup grape juice, two eggs (whites), one-half cup grape juice, one-half lemon, two cups whipped cream. Boil sugar and one-third cup grape juice till it spins a thread. Pour it slowly over the stiffly beaten egg whites. Add the one-half cup grape juice and the lemon juice and beat till cold. Fold in the whipped cream and put in mold. Let stand packed in equal parts of salt and ice for four hours.

Raisin Bread—Three cups of milk, one cup of water, two teaspoons salt (level), two cups of raisins, one yeast cake, about two and one-half quarts of whole wheat flour. Scald the milk, add the water (boiling), the salt and, when lukewarm, the yeast cake dissolved in a little water. Stir in flour enough to make a soft dough. Beat well, stand in a warm place till light. Cut down, add sufficient flour to make a dough, knead thoroughly, working in the raisins. Shape into loaves and put in greased pans. Let stand again till light. Brush the tops with milk and bake about forty minutes in moderate oven. This makes four small loaves.

Cereal Bread—Excellent for those requiring special nourishment. One cup of rolled oats, four tablespoons (level) barley flour, two teaspoons salt (level), one quart boiling water, one pint scalded milk, two quarts whole wheat flour, one yeast cake. Mix oats and barley, stir this into the boiling water and cook slowly one hour. Rub through sieve, adding enough water to make three cups. Add milk, salt and, when lukewarm, dissolved yeast. Stir in flour to make soft dough. Beat for five minutes with a wooden spoon. Cover, stand

To Cook Asparagus—It is often difficult to cook asparagus without the tops falling to pieces. A cooker can be made that will prevent this. Take one of those egg poachers containing a perforated piece of tin that holds the cups for the eggs. Fit this piece of tin into a granite kettle. It should stand seven or eight inches from the bottom of the kettle. Wash asparagus and cut off tough ends. Fill kettle with boiling salted water up to the tin. Put the asparagus through the holes, allowing it to stand upright, tops protruding. Cover and boil twenty-five minutes. The steam will usually cook the tops tender. If it does not, cover with boiling water during the last five minutes of cooking. Serve as desired, after draining. Use water for cream soup or add to vegetable soup.

Rye Muffins—Put into a warm place till double in bulk. Add more flour and heat, but do not make stiff dough. Pour into greased pans, let stand till light and bake forty minutes in moderate oven. Makes three loaves.

Rice Dessert—Two cups milk, one-sixth teaspoon salt, one-fourth cup granulated rice, one tablespoon sugar. Bring milk to the boiling point, add salt, stir in the rice and boil five minutes. Finish cooking in double boiler. Add sugar. Pour into custard cups and chill. Serve with cream, stewed fruit, fresh fruit or with ice cream sauce, made as follows: Beat one egg yolk light, add one-fourth cup confectioner's sugar, one-half teaspoon vanilla and one-half cup of whipped cream.

Thousand Island Dressing—Whipped cream, chopped parsley, olives and hard cooked eggs, added to mayonnaise.

This Coupon

WILL BE HONORED FOR 100 VOTES IN THE

McKeon Famous Shetland Pony Contest

Cut out, sign and call at Contest Headquarters, Stillman Building, Room 17, next to Proctor's Theatre.

Name .....

Address .....

Date .....

This Coupon good to and including August 7.

A day wasted in your classified advertising campaign for work is a real loss.

Hundreds are thinking as much about the inevitable home-hunt as about the great war. Let your "To Let" advertising help them.

Make a little journey today—in answer to one of today's classified advertisements and, thus, make it a "lucky day" for yourself.

Store Closes 12:30 P. M. Saturdays

$5---POLAR CUB ELECTRIC FAN---$5

The Polar Cub increases summer-time home comfort and office efficiency.

Every housewife should have a Polar Cub in the kitchen, in the sickroom, or on her husband's desk.

Every successful manager of an office, store or factory realizes that efficiency is increased by improved and comfortable surroundings.

You can equip every desk or group of desks in your office at little expense. For a small investment you can increase the efficiency of your entire office force throughout the summer months.

It costs but ONE CENT for SIX HOURS to operate. Why should we not all work in comfort?

FOR SALE BY

Gayle Hardware Co.

'Phone 398 Front Street and Park Avenue

GENERAL HARDWARE AND HOUSEFURNISHINGS

OXY-ACETYLENE WELDING —THE NEWEST WAY.

The inventor of this marvelous process gave it to the world. To the autoist especially, it means much, for by its use we can weld broken parts in a few hours that will be as good as new. We can weld anything that can be welded. Let us demonstrate how you may save money on your repairs.

AUTOMOBILES REPAINTED.

MARTIN AUTOMOBILE CO.

304-312 PARK AVE

WHO IS YOUR WATCHMAN?

Midnight! A little baby fire is flickering (all fires are babies at first). It makes no noise and little smoke and smell. Will it be discovered before it breaks forth into uncontrollable roaring flames?

Who will pay for the wet, black wreckage that meets your gaze in the morning?

Let this office be your watchman and protector as we are for hundreds of our townspeople.

Auto fire 1%.

REAL ESTATE LOANS RENTS

GEO. M. CLARKE CO. Babcock Bldg. Telephone 205 Plainfield.

INSURANCE OF ALL KINDS.

Firstbrook's Prices

Very Best Butter, per lb	32c
Fancy Jersey Potatoes, per basket	30c
Per barrel	$1.75
Lemons, per dozen	15c
"24 Hour" Eggs, per dozen	38c
Good Fresh Eggs, per dozen	28c
Best Pure Lard, 2 lbs	25c
Best Compound Lard, per lb	10c
Old Dutch Cleanser, 3 cans	25c
All Soap, 10 bars	45c
Hotel Astor Rice, 3 pkgs.	25c
Fancy Japan Rice, 4 lbs	25c
H. O., 2 pkgs.	27c
Mueller's Macaroni and Spaghetti, 3 pkgs.	25c
Presto, large packages	25c
Steero Cubes, per dozen	25c
Good Tomatoes, Peas and Corn, 3 cans	25c
Tryphosa, 3 pkgs	25c
Tuna Fish and Shrimp, 15c size	10c
Tuna Fish, large size	15c
Delmonte Salmon, large flat cans	20c
Mason Jars (complete), per dozen	40c
Sure Seal Jars (complete), quarts, per dozen	65c
Sure Seal Jars (complete), pints, per dozen	60c
Heinz Beans, 15c size, 2 cans	27c

We Give S. & H. Stamps

F. H. FIRSTBROOK

116 W. Front St. Phone 1754

VAIL

JEWELER and OPTICIAN.

236 Park Avenue

OPPOSITE NORTH AVENUE.

Drugs That Cure Your Ills

Drugs to cure must be pure—they must be fresh, also, or they lack remedial virtue. Every drug must be selected with a thorough scientific knowledge of its qualities, and its accordance with a positive standard—ours are.

Bring all your prescriptions here and know that they will be compounded absolutely correctly with standard drugs, by well-trained pharmacists. From the doctor to the dose, our understanding of prescription compounding is all to your benefit.

Weiss' BORO DRUG STORE

The Rexall Store

Somerset St. and Craig Place.

Phone 161

Hamilton Coupons with all purchases.

COAL DEALERS.

TenEyck & Harris

Dealers in

LEHIGH VALLEY COAL.

Tel. 2081-J-2, South Plainfield.

Kindling and Grate Wood

Prompt deliveries. Orders received at 89 SOMERSET STREET.

JOHN MOBUS.

P. O. Box 320. Telephone 2538-J

N. MEYERS & SONS

COAL

COKE AND WOOD

Office tel. 1152-W 1?; Watchung Ave Yard tel. 1911-W.

Fourth and Washington Streets

L. MORALLER & SON

WATCHMAKERS AND JEWELERS

WATCHES

CLOCKS and

JEWELRY

Fine Watch and Clock Repairing a Specialty.

219 Park Ave. Phone 444-W

A. H. ENANDER

SANITARY PLUMBING, GAS FITTING, STEAM AND HOT WATER HEATING.

Contractor for Sewer Connections

125 WASHINGTON AVE.

That funny fellow Scoop is on the classified page.

Phone 690-691
131-135 West Front St.

QUEEN CITY MARKET

SUCCESSOR TO ENDRESS CO.

MEAT, PROVISIONS, DELICATESSEN AND SEAFOOD

FREE DELIVERY

Soft Shell Crabs, doz...75c
Weak Fish, lb.....12c
Blue Fish, lb.....12c
Market Cod, 4 lbs ea., lb.12c
Mackerel, lb 12c
Butter Fish, 3 lbs for...25c
Porgies, lb 10c
Sea Bass
Flounders
Salmon
Eels .....
Cod
Little Neck Clams
Large Clams
Cod Fish Cakes
Fried Soft Shell Crabs

FRESH FISH

DIRECT FROM NETS EVERY DAY.

Fresh Salmon Steak, lb 20c
Best Red Salmon, to boil, lb 18c
Eastern Halibut, lb 20c
Boston Mackerel, lb 15c
Bluefish, lb 15c
Steak Cod, lb 12½c
Cod, to boil, lb 10c
Newport Porgies, 3 lbs.....25c
Butterfish, 3 lbs. 25c
Weakfish, 3 lbs. 25c
Little Neck Clams, doz. 10c
Chowder Clams, in shell, doz. ...18c
5-CENT SALE Every Saturday Afternoon From 3 o'Cclock.

J. J. GOFF & SON
18 SOMERSET STREET.

NEW JERSEY CENTRAL

TRAINS LEAVE PLAINFIELD.

For New York—2.10, 3.41, 5.08, 5.40 (5.52 except holidays), 6.27, 6.55, 7.22 (7.26 except holidays), 7.41, 7.44, (7.55 except holidays), 7.58, 8.12, 8.30 (except holidays), 8.36, 8.42, 8.59, 9.29, 9.53, 10.26, 11.27, 12.12 p. m.; 12.34, 12.58, 1.49, 2.13, 2.20, 2.39, 2.55, 3.11, 4.01, 4.13, 4.36, 5.39, 6.25, 6.47, 7.41, 8.27, 9.27, 9.30, 10.15, 10.36, 11.43 p. m. Sunday—2.10, 3.41, 5.40, 7.23, 7.58, 8.52, 9.34, 9.40, 10.37, 12.12 p. m., 12.39, 12.58, 1.17, 2.09, 2.15, 2.55, 3.17, 4.29, 5.34, 6.57, 7.14, 8.13, 8.27, 8.35, 9.27, 10.36 p. m.

For Newark—5.08, 6.27, 6.55, (7.05 through train to Newark), 7.41, 8.36, 9.29, 10.26, 11.27 a. m., 12.34, 12.58, 1.49, 2.13, 2.39, 3.11, 4.13, 4.36, 5.39, 6.25, 6.47, 7.41, 8.27, 9.30, 10.36 p. m. Sunday—7.23, 8.52, 9.34, 10.37 a. m., 12.39, 12.58, 1.17, 2.09, 2.55, 3.17, 4.29, 5.34, 7.14, 8.13, 8.35, 8.39, 9.27, 10.5* p. m.

For Easton, Bethlehem, Allentown and Mauch Chunk—5.18, *8.20, 9.44, 11.27 a. m., 2.00, 2.26, 5.24, 5.44 (6.59 to Easton) p. m. Sunday—5.19, *9.44, 10.57 a. m., 1.58, 5.44, 7.05 p. m.

For Wilkesbarre and Scranton—5.18, 9.44 a. m., 2.26, 5.44 p. m. Sunday—5.19, 10.57 a. m., 5.44 p. m.

For Red Bank, Long Branch and Asbury Park, etc.—3.41, 8.12, 8.35 (9.53 a. m. Red Bank), 11.27 a. m.; 12.34 Saturday only), (12.58 Red Bank only), 2.13, 3.11, 4.36, 6.25, 8.27, 11.43 p. m. Sundays—7.58, 8.52 a. m., (9.40 Red Bonk only), 10.20, (10.37 Red Bank only), (2.15 Red Bank only), 3.17, 8.35 p. m.

For Atlantic City—3.41, 9.53 a. m. (12.34 Saturdays only), 3.11 p. m. Sundays—9.40 a. m., 2.15 p. m.

For Philadelphia—6.38, 7.39, 8.45, 10.43, 11.54 a. m., 12.42, 1.54, 2.45, 5.13, 6.47, 8.47, 9.46, 10.48 p. m., 1.20 a. m. Sunday—8.45, 9.39, 9.57, 10.39, 10.43, 11.41 a. m., 12.42, 1.44, 2.45, 3.42, 4.39, 4.56, 5.39, 6.39, 6.44, 8.47, 9.46, 10.55, 11.54 p. m., 1.20 a. m.

For Baltimore and Washington.—Daily—8.45, 10.43 a. m., 12.42, 2.45, 6.47 p. m.

*Except Mauch Chunk. 5 3 '15

Cut Flowers, Palms and Ferns

We carry a large variety of all seasonable flowers and can furnish basket bouquets and floral designs for all occasions at short notice. Artistic work at moderate prices.

Landscape Gardening

In all its branches—Spraying, pruning, care of lawns, plans and laying out of new grounds by experts. For all information call up 331. Fertilizers, Humus Insecticides and all requisites for the garden.

Chas. L. Stanley

Store, Woodhull & Martin Building, 'Phone 928

Greenhouses and Nursery, 1124 to 1150 South Ave. 'Phone 331.

FLOORS

HARDWOOD AND PARQUET.
Old Floors Refinished.
S. E. WARD & CO.
108 Depot Park, Fleming Building
Plainfield, N. J. Phone 67-R.

REAL ESTATE
INSURANCE
MANNING & CURTIS
106 DEPOT PARK

PHONE YOUR ADS

ONE CENT A WORD

SCOOP, THE CUB REPORTER — THE TIME FOR MAKING UP HAS NOT YET ARRIVED — BY "HOP"

EXCURSIONS.

UP THE HUDSON

POPULAR EXCURSION
TO
West Point and Newburgh
EVERY WEDNESDAY
Until September 15, inclusive
VIA
New Jersey Central
And Hudson River Day Line Steamer

Round Trip Tickets $1.50

Direct connection between Train and Steamer at Pier 1, adjoining Passenger Station, Jersey City. Train leaves Plainfield 7:58 a. m. (See circulars for other stations).

8 5 9 12 16 19 23 26 30
9 2 3 7 10 13

New Jersey Central One Day EXCURSIONS

Lake Hopatcong, $1.00
EVERY SUNDAY AND HOLIDAY
Until September 6, incl.
Leave Plainfield 9:10 a. m.; Dunellen, 9:15 a. m.; Bound Brook, 9:24 a. m. All dates.

Atlantic City, $2.50
SUNDAY, AUGUST 8.
Also Every other Sunday until Sept. 5.
Leave Clinton Ave., 7:52 a. m.; Grant Ave., 7:55 a. m.; Plainfield, 7:58 a. m.; Netherwood 8:01 a. m.

WEDNESDAY, AUGUST 11,
Also August 25.
Leave Clinton Ave., 7:34 a. m.; Grant Ave., 7:37 a. m.; Plainfield, 7:41 a. m.; Netherwood, 7:45 a. m. 8 5 7

Eighth Annual Excursion
OF
WATCHUNG COUNCIL, No. 552, Knights of Columbus
To Asbury Park
TUESDAY, AUGUST 10.
Leave Grant Ave. 7:45, and North Ave. at 8:00 A. M.
Returning Leave Asbury at 6:30 P. M.
TICKETS
ADULTS $1.25 CHILDREN 75c
8 3 6

Excursion

Trinity Reformed Church, Netherwood Church, Marconnier Church, and Mt. Pleasant Chapel
TO
ASBURY PARK & OCEAN GROVE
Thursday, Aug. 12
Train leaves Plainfield at 8:15 a. m. Returning leaves the Park at 7:10 p. m.
ADULTS, $1.25. CHILDREN, 90c.
8 5 6

RITZ Inc.

BABCOCK BUILDING
CANDIES, ICE CREAM
DAINTY LUNCH

HODGE'S PHARMACY

Y. M. C. A. BUILDING.
BELLE MEAD SWEETS.
Telephone 88

L. L. MANNING & SON,
STEAM GRANITE WORKS
Corner Central Ave. and West Front St.
Opp. First Baptist Church. 'Phone 338-J.

The best position now open to one of your ability and experience will be secured by a want advertiser.

CLASSIFIED RATES.

One cent a word for first insertion, one-half a cent a word for each subsequent insertion of the same advertisement for less than one month. Fifty cents a line for one month. Double Charge for Capitals. No advertisement received for less than 10 cents. No display or black face type used in this column.

The Plainfield Daily Press cannot give information regarding advertisements for which answers are to be sent care of the Press. Persons replying to office addresses must mail or leave written answers as stated in advertisement.

A. M. RUNYON & SON,
UNDERTAKERS
402 Park Ave. Telephone No. 40
Office open day and night.
Office of Hillside Cemetery.
New York Office 14 East 39th Street
Telephone Call 8341 Murray Hill
New York Embalmers' License 4699
New York State Registered License Undertakers No. 315.

Estab. 1868 Tel. 2354
J. J. & C. A. HIGGINS
UNDERTAKERS.
Private Funeral Chapel
109-111 West Fourth Street
Auto Cortege for Long Distance.

Established 1872.
P. CASEY & SON,
Undertakers and Embalmers.
Office 100 North Ave | Telephone 2351 | Residence 417 W. 3rd St
N. Y. Office, 10 E. 22nd St. Tel. 2094 Gramercy

T. A. MOORE
UNDERTAKER
612 E Sixth St.
Tel. 741-R

DIED.

EDMUNDSON—Suddenly, in this city, August 3, 1915. Mrs. Nora Edmundson.

Funeral from the residence of her daughter, Mrs. Michael Nevins, 830 West Third street Friday, August 6, at 8:30 a. m., and from St. Mary's church at 9 a. m., where a high mass of requiem will be offered for the repose of her soul. Interment in St. Mary's cemetery. 8 4 2

RUNYAN—On Wednesday, August 4, 1915, Luella, daughter of Ralph O. and the late Minnie Runyan, aged 6 years.

Services at the residence of her father, 62 Manning avenue, North Plainfield, on Saturday, August 7, at 2 p. m. Interment in Hillside cemetery. 8 5 2

TULLY—On Wednesday, August 4, 1915, Mrs. Ellen Tully, wife of John Tully, in her 78th year.

Funeral from her late residence, 532 Belvidere avenue, Saturday, August 7, at 8:15 a. m., and from St Mary's church at 9 a. m., where a solemn requiem mass will be offered for the repose of her soul. Interment in Calvary cemetery, Brooklyn, L. I. 8 5 2

LOST AND FOUND.

LOST—New York family ticket, No. 8373. Kindly return to 185 Grove street. 8 3 3

LOST—Lady's shirtwaist, Kresge's store, West Front street. Reward if left at Daily Press.

LOST—At Plainfield station when 6:55 train came in, nickel plated watch with fob and key attached. Finder kindly return to baggage-master on New York side of station.

WANTED—TO RENT.

WANTED—Two rooms for light housekeeping by young couple. Address X. X., care Press.

REAL ESTATE FOR SALE.

FARM FOR SALE near Princeton; finely located on State road; also other choice farms for sale. J. T. Vail, 177 North avenue, Plainfield. 4 19 tf

PALENVILLE, N. Y.—For sale or rent, cottage, eight rooms, about one acre land. J. T. Vail. 5 15 tf

FOR SALE—13 acre farm, one mile from Hoffman Station, 6 room house, good outbuildings, well watered, plenty of fruit; $1,500; very easy terms. J. C. Cooper, Warrenville, N. J. 6 2 tf

WANTED—White girl for general housework in family of two; must have some experience and good references. Apply before noon, Friday, 1111 East Front street. 8 5 2

WANTED—Two white girls, one as cook and waitress, other as laundress and chambermaid; must furnish reference. 749 Belvidere avenue; telephone 1099. 8 5 6

WANTED—Colored cook; experienced; good wages; reference. 143 Crescent avenue. 8 5 3

INCOME property for sale; good paying investment. Address Investment, care of Press. 4 16 tf

HELP WANTED—FEMALE.

WANTED—EXPERIENCED LACE RUNNERS ON MUSLIN UNDERWEAR. NAT. LEVY & CO., 339 WATCHUNG AVENUE. 6 1 tf

WANTED—American girl or woman as mother's companion and helper; small family; good home. Address Melrose, care Press. 8 4 10

WANTED—Girl for general housework; references required. 1261 East Front street. 8 4 tf

WANTED—Young girl for general housework, in Bound Brook. Apply 59 Washington avenue. 8 4 tf

AUTOMOBILE FOR SALE.

American Scout roadster, 1913, fast and classy; condition and appearance like new; $700, half cash, lots or touring car for balance. 159 North avenue; 'Phone 753. 7 30 6

FOR SALE—1913 American Scout roadster, perfect condition; $400; model R Stevens-Duryea, make fine truck, $175; "Little" runabout, perfect condition, $275. Edwin A. Craig, 169 North avenue; 'Phone 793. 8 3 3

FOR SALE.

FOR SALE—Celery plants, leading varieties; prices reasonable. Thomas Mair, Mountain avenue, near Leland. 7 6 1mo

FOR SALE—One team horses, one set double harness and one two-horse wagon. Apply Public Service Corporation, West Second street. 8 5 3

FOR SALE—Victrola, with over 100 first class records; reasonable. 161 Duer street. 8 3 5

ROOMS AND BOARD.

DESIRABLE second floor room, with board. Mrs. Berrien, 602 Madison avenue. 5 5 tf

THE PLAINFIELD—Very pleasant rooms, with board. Special rates during July and August. 515 Park avenue. 7 14 tf

NICELY furnished rooms: all improvements; in quiet, pleasant home. 'Phone 2478-J. 7 30 1mo

THE WALDORF, 134 Crescent avenue—Suite of rooms with bath; double and single rooms with board. 7 28 1mo

APARTMENTS with private bath; also single room. 312 East Seventh street. 7 16 tf

SITUATION WANTED—FEMALE.

WHITE girl wishes position at general housework. 512 West Fourth street. 8 4 2

HELP WANTED—MALE.

WANTED—Strong young colored man to be generally useful in house and on grounds. Apply 145 East Sixth street, during day. 7 31 tf

FOR RENT.

HOUSES, $12 to $50; flats, $10 to $30; stores, $7 upwards. D. McInnes, 318 Grant avenue; tel. 1198. 6 30 tf

WELL located offices to rent in Vanderbeek Building. Apply V. W. Shotwell, 940 West Front street. 7 28 tf

TO LET—Nice four-room flat, water, gas, toilet and tubs; eleven dollars. Thos. Callahan, 300 Richmond street. 7 26 tf

FOR RENT—Six-room house on Steiner place. Call 318 East Fifth street. 6 25 tf

TO LET—Seven room house; all improvements. Silbert, jeweler, 30 Sycamore avenue. 7 12 1mo

TO LET—One side of a two-family house, containing seven rooms and bath; all modern improvements. 43 Jackson avenue. Apply 157 Watchung avenue. 8 4 3

FOR RENT—No. 45 Prospect place, next to Washington avenue, 8 rooms and bath; all modern improvements; garage; elegant location; rent reasonable. Inquire 39 Prospect place; 'Phone No. 1305-R. 7 9 tf

TO LET—House, 451 Orchard place, all improvements; heat; rent reasonable. Inquire M. Abrams' shoe store, 229 West Front street. 8 3 3

FOR RENT—Three or four cheap rooms. 321 Park avenue. 7 28 9

MOVING PICTURE OR STEREOPTICON SHEET FOR RENT; big enough for the largest hall. Apply Daily Press office. tf

TEN-ROOM house, 418 East Second street; all improvements. William Newcorn. 3 11 tf

FOR RENT—Store, corner Watchung avenue and Fifth street, opposite Neuman Brothers' Grocery Store. Apply Neuman Bros. Co. 2 23 tf

MONEY TO LOAN.

MONEY TO LOAN on bond and mortgage. J. T. Vail. tf

TITLES examined for purchases of real estate and bond and mortgage loans; mortgage investments negotiated. Charles J. McNabb, lawyer 309 Park avenue. 1 4 tf

$1,000 TO $20,000 to loan on bond and mortgage; city property. V. W. Nash, Jr., 221 Park avenue. 7 23 1mo

MONEY TO LOAN—First mortgage security; property centrally located. L. A. Clement, attorney, Babcock building. 3 9 tf

MONEY TO LOAN on mortgage. H. R. Linbarger, 197 North avenue; phone 955. tf

MONEY TO LOAN on mortgage Manning & Curtis, 106 Depot Park. tf

MONEY TO LOAN on bond and mortgage. Mulford, opposite depot. tf

MISCELLANEOUS.

INSURANCE—ALL BRANCHES. AGENT FOR NATIONAL SURETY CO. J. T. VAIL. tf

WHITEWASHING and cellar cleaning of all kinds. 208 East Fourth street. 8 4 6

MASON contractor; repairing work; reasonable. William Bourgeois, 1379 Park avenue; Tel. 417-W. 7 23 1mo

UP-TO-DATE gas and electric fixtures; two-light gas chandelier 95 cents and up; gas and electric chandeliers $2 and up; brackets 15c and up; domes and showers at New York prices; call on us and save money. Naylor & Naylor, 128 North avenue. 6 10 tf

EMPLOYMENT AGENCIES.

READ THIS—Murray's Employment Registry, 326 West Front street, near Grove, for reliable help; fees reduced and very moderate; 'phone 666. 2 13 tf

MRS. KELLER'S Employment Agency, 22 Somerset place, all nationalities. 'Phone 1734. tf

Mono Storage

WAREHOUSE
North Avenue
OPP. FREIGHT HOUSE
125 East Front Street

THAT QUESTION ?

We remove a large portion of the disagreeableness of the MOVING QUESTION, for with our splendid packing service and our MODERN EQUIPMENT we save you work, worry and tedious delays.

We offer the exacting service that leaves nothing to be desired—the service of skilled men working under exacting supervision.

Reasonable rates.

HAND'S EXPRESS CO.
OFFICE 69 SOMERSET STREET

MURRAY'S STORAGE WAREROOMS

THE OLDEST IN THE CITY.
AT 326 TO 332 WEST FRONT ST.

Near Grove St.; all the rooms are separate, airy and dry; large and small, at very moderate prices. Many years' experience in buying, selling, handling, packing and appraising goods.

Auction Room at 326 West Front Street.

R. Murray, Auctioneer, 326 West Front St. Phone 666

AUCTIONEERS.

THE LEADING AUCTIONEERS
W. A. SCHORB & CO.
Also Dealers in Second Hand Furniture—Bought and Sold.
120 Madison Av., Jackson Blg.
Telephone 2298.

ADVERTISEMENTS
—FOR—
NEW YORK HERALD,
WORLD, TIMES, SUN, JOURNAL
TELEGRAM, AMERICAN,
BROOKLYN EAGLE, GLOBE
—AND—
NEWARK EVENING NEWS
RECEIVED
AT REGULAR OFFICE RATES.

PLAINFIELD DAILY PRESS
No Telephone Orders.
Cash Must Accompany Copy.

ARRIVAL AND DEPARTURE OF MAILS AT PLAINFIELD POSTOFFICE.

May 9th, 1914.

NEW YORK MAILS. Arrive—5:30, 8:30, 9:40, 11:45 a. m., 1:30, 2:30, 5:00, 5:20, 8:20 p. m., 12 midnight. Close—6:30, 7:45, 10:00, 10:45 a. m., 12 noon, 2:00, 3:50, 5.45, 7:45, 9:00 p. m.

SOMERVILLE AND EASTON. Arrive—9:40, 10:45 a. m., 12:45 and 7:08 p. m. Close—6:20, 7:45 a. m., 1:30, 4:20 p. m.

PHILADELPHIA—Direct. Arrive—5:30, 8:00, 9:40, 11:45 a. m., 12:30, 1:30, 7:00 p. m. Close—6:30, 11:30 a. m., 1.30, 3:50, 6:50, 9:00 p. m.

THROUGH FAST MAIL FOR EAST Close—12 noon, 2:00, 3:50, 5:45 p. m.

DIRECT THROUGH FAST MAIL FOR WEST. Close—6:20, 11:30 a. m., 1:50, 5:00 and 9:00 p. m.

DIRECT SOUTHERN MAILS. Close—6:30, 11:30 a. m., 1:30, 7:00 and 9:00 p. m.

PENNSYLVANIA. West of Easton. Close—6:30 a. m., 1:30, 5:00, 7:00 p. m.

ELIZABETH—Direct. Arrive—5:30, 8:45 a. m., 1:30, 2:00, 5:30 p. m. Close 7:45, 10:00 a. m., 12 noon, 3:45, 9:00 p. m.

NEWARK—Direct. Arrive—5:30, 8:45 a. m., 1:30, 2:30, 5:30 p. m. Close—6:30, 7:45, 10:45 a. m., 12 noon, 2:00, 3:50, 5:45, 9:00 p. m.

WATCHUNG. Arrive—1:00, 6:45 p. m. Close—9:00 a. m., 5:30 p. m.

WARRENVILLE. Arrive—1:00 p. m. Close—9:00 a. m.

SUNDAY MAILS. Office open from 9:30 to 10:30 a. m.

A. H. HOAGLAND, P. M.

ORGANIZED 1864.

THE FIRST NATIONAL BANK OF PLAINFIELD

A COMMERCIAL BANK WITH SAVINGS and SAFE DEPOSIT DEPARTMENTS

FOUR PER CENT INTEREST PAID ON SAVINGS ACCOUNTS

Plainfield Transit Bus Line.

Leave Plainfield for South Plainfield—Week days—a6.30, a7.30, 9.00, 11.00, 11.45, 1.00, 2.00, 4.00, 5.00, 6.10, b9.00, 10.30, b11.45. Sundays—9.00, 12.00, 2.00, 4.00, 5.00, 9.00.

Leave South Plainfield for Plainfield—Week days—a7.00, a7.45, 9.30, 10.05, 1.30, 2.30, b4.30, c4.45, 5.30, 7.30, b9.30, 10.50, b11.45. Sundays—9.30, 12.15, 2.30, 4.30, 5.30, 9.30.

Leave Plainfield for Watchung—c6.15, 6.20, d6.45, 8.15, f10.00, b1.00, g3.00, 4.15, g6.20.

Leave Watchung for Plainfield—7.15, e7.30, 9.50, f11.15, b2.20, g3.45, 5.35, g7.30.

Leave Plainfield for Warrenville—d6.45, e6.15, 6.20, f10.00, g3.00, g6.20.

Leave Warrenville for Plainfield—7.00, e7.15, f11.00, g3.30, g7.15.

Leave Plainfield for Stirling—8.15, b1.00, 4.15.

Leave Stirling for Plainfield—9.30, b2.00, 5.15.

Leave Plainfield for Mt. Bethel—c6.15, f10.00, g6.20.

Leave Mt. Bethel for Plainfield—e7.00, f10.45, g7.00.

(a) Except holidays.
(b) Saturdays only.
(c) Except Saturdays.
(d) Daily except Sundays, holidays, Monday mornings, and mornings after holidays.
(e) Monday mornings and mornings after holidays.
(f) Sundays and holidays only.
(g) Saturdays, Sundays and holidays.

R. W. CAMPBELL, Mgr., 310 Park Ave. 'Phone 130 Plainfield.

Every day, through campaigns of classified advertising, "slow-selling" property is sold.

Courtesy Backed by a Strong Organization

If you want to know that you will always be cordially received; if you want to feel that your banker is personally interested in your financial problems; if you want your money and securities to be in the care of an institution that stands for strength and conservatism, we invite you to do business with

THE PLAINFIELD TRUST COMPANY

3% interest on checking accounts of $500 or more; 4% on Special Department accounts.

REAL ESTATE
INSURANCE
Harvey R. Linbarger
197 NORTH AVENUE.
Telephone 953.

SERVICE
CAPITAL $100,000

Women with bank accounts are now more numerous, as the great advantage of this method of handling household finances becomes better known.

Our services are at the disposal of such of our women depositors as may need assistance or advice in regard to any banking matter, from opening and keeping accounts properly through all the phases of banking business.

We welcome such accounts and do all in our power to rob such matters of the terrors with which some persons surround them.

THE STATE TRUST COMPANY
Cheques for Travelers—Storage for Silver.

We Will Close at 12:30 Saturday During August.

August Furniture Sale

He that would catch Fish must venture his Bait.

Our AUGUST FURNITURE SALE will bring to you the opportunity for making your home more beautiful and more comfortable at a Saving which you would appreciate. Our homes affect our lives in more ways than we realize. You can safely judge a man by his home. The place in which we live reflects our Character. The Wise Man believes in keeping things up.

NOW THE PRICES ARE SHAVED on a large portion of our STOCK, consisting of reliable FURNITURE of QUALITY, which means a Saving to you from ten to twenty per cent. on your purchases.

AN INVITATION IS EXTENDED EVERY ONE TO VISIT THE POWLISON & JONES STORE to see our display of FURNITURE and BEDDING REQUISITES for your home.

We are at your service.

POWLISON & JONES
149-151 E. Front St. Plainfield, N. J.

August Furniture Sale

Beginning Tomorrow

our store (together with many others) will close

EVERY THURSDAY DURING AUGUST

To give the salesforce a day's outing.

We trust the general public will appreciate this and make their purchases accordingly.

Established 1868.

Paintings, Etchings, Engravings, plain and in color.

Colonial and French Mirrors.
New designs in Picture Frames, in Rosewood, Mahogany, Circassian Walnut; Gold and Gold Powder in Antique; also Hand Carved Frames specially suited for Photographs.

Artists' Materials.
Regilding and Repairing, Paintings and Engravings cleaned and restored; Pictures suitable for a Gift, for the Home, or for the School.

SWAIN'S FINE ART STORE
317 W. FRONT STREET,
Plainfield, N. J.

Buy a Lawn Mower

SAVE FROM 15% TO 30%.
To Close Out 1915 Stock.

BALL BEARINGS.
16-inch Rajah; regular price $9.00; now $7.25
18-inch Rajah; regular price $10.00; now $8.50
16-inch Lakewood; regular price $6.50; now $4.75
16-inch Colonial; regular price $5.50; now $3.75

PLAIN BEARING.
16-inch "Park;" regular price $9.00; now $7.25
16-inch Newport; regular price $5.50; now $4.50

GENUINE PHILADELPHIA.
15-inch Philadelphia; regular price $8.75; now $7.50
17-inch Philadelphia; regular price $9.75; now $8.50
19-inch Philadelphia; regular price $11.00; now $9.25

LAWN ROLLERS.
250-lb (2 sections), special at $10.00
300-lb (2 sections), special at $12.00

A. M. GRIFFEN CO.
119-121-123 E. Front St., Plainfield N. J.
Two 'Phones 6—214

VAN ARSDALE'S
127 East Front Street.
Pony Contest Votes.

AWNINGS
UPHOLSTERING
WINDOW SHADES
Frank G. Wikoff
721 W. Fourth St. Tel 1746.

B. KIVATINOS
(Successor to Kivatinos & Jelling.)
Fancy Fruits, Choice Confectionery, Nuts, Cigars, etc. We make a specialty of Olive Oil.
211 W. FRONT ST. Tel. [illegible]

—The Daily Press can be purchased each night at Mallinson's drug store, East Second street

---

You need not keep "on your hands," to your present disadvantage, any real estate that is "good enough to advertise."

TIRE & TUBE REPAIRING

We repair tubes at 25c a patch, and guarantee the work.
One of the best equipped vulcanizing plants in the city.
Section work done at a very low figure.
Come in and get our prices.
Free air at the curb.

PLAINFIELD AUTO TIRE CO.
407 WATCHUNG AVENUE. 7 23 1mo. Phone 1980

FREE DELIVERY—LUNCH 9 A. M.

ROTH & CO.

Fresh Caught Fish

FRESH HADDOCK, cleaned, lb 7c
LONG ISLAND PORGIES, cleaned, 3 lbs for 25c
Fresh Caught Small BOSTON MACKEREL, lb 10c
BOSTON COD FISH for boiling, weigh 4 to 5 lbs; lb 12½c
SPANISH MACKEREL, lb .....
LARGE BOSTON MACKEREL, lb 14c
CHICKEN HALIBUT to boil, lb .....

FRESH PINK SALMON
Head and Shoulder or whole, lb 14c
Tail End, lb 18c

CHOICE SHELL FOOD
SOFT SHELL CRABS, dozen ..... 60c and 69c
SEA BASS BLUE FLOUNDERS
Fresh Eels, lb 9c

SECOND WEEK OF WILLETT'S SUMMER SALE

OF OXFORDS & PUMPS

50c TO $1.00 OFF

THIS SEASON'S NEW STYLES, MOST ALL SIZES

COME EARLY, THEY WERE HIT PRETTY HARD LAST WEEK

A. K. WILLETT
107 PARK AVE.

We Give S.H. Green Stamps

B. Mann's Grocery

120 W. FOURTH STREET TEL. 409

Specials for Friday and Saturday

Best Peanut Butter, spec., lb . 11c
Grape Nuts, a pkg 11c
Shredded Whole Wheat Biscuit, a pkg 11c
California Ripe Olives, large can 10c
Imported Sardines in pure olive oil, 25c can for 18c
R. & R. Boned Chicken, ½-lb can 32c
Potted Meat, 10c can, 8c; small size 4c
Vienna Style Sausage, 10c can at 8c
Sunbeam Grape Juice, quart bottle, 38c; pint, 21c; ½ pint 12c
Curtis Jams, all flavors, jar .. 15c
Italian or French Olive Oil, quart can, 75c; pint 39c
Quart bottle American Salad Oil 23c
25c bottle Stuffed Olives 21c
Fruit Jars, Ball's, quarts, doz. 48c, pints 45c
Best Jar Tops, per dozen 20c
Best Jar Rubbers, dozen, 8c; or 3 dozen 20c
1-lb box Parafine Wax, 10c, or 3 for 25c
Best Butter, a lb 33c
Pure Leaf Lard, a lb 12½c
16-quart basket home grown Potatoes 35c
Best Jersey Onions, quart, 5c; 4 quarts 15c
Fresh Eggs, per dozen 28c
Smoked Cal. Hams, lb 13c
Best Compound Lard, lb 10c
Sardines in Mustard, reg. 10c, large can 8c
Sardines in Oil with key, can .. 4c
Shaker Salt, a box 8c
Old Dutch Cleanser, a can 8c
8 5c Large Rolls Toilet Paper 25c
Amazon Matches, 12 5c boxes . 38c
N. Y. State Corn and Peas, 3 cans 25c
Fresh Baked Potato Chips, a box 8c
Hershey's Cocoa, ½-lb can .. 16c
ZaZu or Lemon Snaps, pkg ... 4c

STORE CLOSED AT NOON ON THURSDAYS DURING THE MONTH OF AUGUST

E. & W. SCHLOSS

Fancy XXXX Patent Flour 24½-lb bag — 95c — Per barrel $7.50

FRUIT JARS: Pint Mason, doz. 40c; Qt. Mason, doz. 43c; E-Z Seal Lightning Style Jars, doz. 60c

Granulated Sugar—25-lb bag ..... 1.59 — Any Amount

8 Large Rolls Toilet Paper — 25c

Quick Suds A Fine Laundry Soap 10 large cakes — 32c

Washington Rock Ginger Ale, Sarsaparilla, Root Beer or Birch; large bottles, dozen 80c

Borden's Eagle Brand Condensed Milk 2 cans — 25c

Peerless or Gold Cross Evaporated Milk; can — 8c — Dozen 90c

Small can Shrimp .....
Flat can Salmon .....
Small can Tuna Fish .....
Almond Bars, 3 5c cakes
Bottle Sweet Pickles .....
Sliced Peaches or Cherries, a can .....
Your Choice 10c

Gold Medal Cocoa ½-lb box — 15c

Our Own Brand Baking Chocolate; ½-lb cake; 2 cakes — 25c

Our Premium Java Coffee, packed in Silver Foil bags; 27c lb; 5 lbs $1.15

All Standard Make Soaps 6 cakes — 25c

Fancy Telephone Peas 3 cans — 25c

Large can Tuna Fish .....
Large can Flat Salmon ...
Grape Juice, 2 10c bottles
Pint Jar Stuffed or Plain Olives .....
Toilet Soap, 6 5c cakes ...
Burnham's Clam Chowder, 3-lb can .....
Your Choice 18c

Empress Brand Cal. Asparagus large cans — 17c

Red Salmon High Grade Brand 1-lb tall cans; 2 cans — 25c

Our E. & W. Coffee is the talk of the town; packed in 1-lb air-tight cans; lb 33c

Imported Smoked Sardines 3 cans — 25c

Imported Boneless Sardines 25c kind — 19c

Minute Macaroni, pk .....
Corn Starch, 1-lb pk .....
Alphabet Noodles, pk ....
Tomato Puree, can .....
Tanglefoot Fly Paper, 3 sheets .....
Fly Hangers, 2 for .....
Your Choice 5c

Peanut Butter Pint Jars 25c kind, a jar — 21c

Fresh Baked Potato Chips box — 8c

Very Best Pure Leaf Lard, 2 lbs for 25c

Salad Oil large quart bottle — 24c

Fancy Jumbo Salted Peanuts lb — 35c

Naboth Grape Juice Pressed from Selected Concord Grapes.
5-oz. bottle 9c
Pint bottle 21c
Quart bottle 38c
2-quart bottle 68c

Imported Herring Plain or Tomato Sauce; can — 10c

Armour's or Swift's Sliced Bacon large jar — 25c

Ivins' Cracker Tins, while they last; suitable for cake or bread boxes; 5c each; 6 for 25c

Best Jar Rubbers dozen — 9c

Parowax, the Refined Parafine 3 boxes — 25c

Paper Plates, 12 in pk 5c
Pure Peanut Butter, lb 12c
Pure Cocoa in bulk, lb 22c
Shredded Cocoanut, lb 15c
Lewis Lye, can 8c
Sweet Relish, bottle 8c

Borden's Malted Milk 45c size — 37c

National Biscuit Co.'s Uneedas or Takhoma Biscuits, pk. — 4c

Ivins' Celebrated Bob White Kisses—A fine Summer Candy; a lb 15c

120 Stamps with 1 lb of Our Premium Teas, lb .. 70c
100 Stamps with 1 lb of Our Premium Teas, lb .. 60c
100 Stamps with 1 lb Premium Baking Powder .. 45c
70 Stamps with 1 lb Premium Tea, lb 50c
30 Stamps with 1 lb of Our Best Coffee, lb 35c
20 Stamps with 1 lb Premium Java Coffee, lb ... 27c
20 Stamps with 3-lb box Gloss Starch 20c
20 Stamps with 3 Rolls Best Toilet Paper 25c

SATURDAY HALF HOLIDAY

Until September 11, the Daily Press will be published at 1 p. m. on Saturdays. Classified ads. received until noon.

PLAINFIELD DAILY PRESS

THE WEATHER.

Unsettled tonight and Saturday; probably showers; moderate northeast to east winds.

Highest yesterday, 77; lowest this morning, 59.

Established May 10, 1887. TEN PAGES PLAINFIELD, NEW JERSEY, FRIDAY, AUGUST 6, 1915. TEN PAGES Two Cents a Copy, $5 a Year.

$576,000 NEEDED TO RUN COUNTY

Freeholders Ask $1,000 Less Than Was Raised a Year Ago.

MAY MEAN LESS TAXES

Plainfield City Budget is Below That of 1914—$23,000 Wanted for Mosquito Fight, and $24,000 for Widows' Pensions.

Elizabeth, Aug. 6.—The budget for Union county for the fiscal year of 1915, as adopted by the Board of Freeholders at yesterday's meeting, calls for the raising or $576,000 by taxation. According to the committee presenting it considerable paring was done, and Freeholder Charles A. Smith, of Westfield, a member of the committee, declared that it was $1,000 lower than last year's budget. He praised the plan of paying cash for road repairs instead of issuing bonds, saying that there were "no long term bonds for short term roads." All voted affirmatively on the adoption of the budget.

Because of the floods of Wednesday committees were empowered to repair or replace bridges in the county which were then damaged. None were reported from Plainfield or vicinity, however.

An invitation was received from the State Association of Boards of Freeholders to send representatives to a conference to be held in Atlantic City, September 4, when road construction legislation will be discussed. The rate for automobiles on the Staten Island ferry was reduced from thirty-five to twenty-five cents.

The budget being less than last year, coupled with the city budget for Plainfield, which is also less than that of a year ago, means that Plainfield's tax rate will be lower than in 1914.

(Continued on page 2.)

SEWER CONTRACTORS WANT TO WORK NEXT SUNDAY

The Harrison & Hall Company, sewer contractors for the west side of North Plainfield, are meeting with so much water in their work that gasoline engines have to be kept pumping night and day. In the Rockview avenue and Greenbrook road section of the borough the trenches have to be sunk to a depth of twenty or twenty-two feet, and the water accumulates in the trenches faster than the contractors can pump it out.

Because of this handicap the contractors have asked permission to work next Sunday. Mayor Clark, to whom the request was made, directed them to apply to the engineer in charge of the work, who, by the terms of the contract, is the only one who can grant that permission. The section of the contract covering that phase of the work states that no work on the sewers can be done on Sundays or between the hours of 6 p. m. and 7 a. m., except in a case of emergency to protect new work already done, and then only upon permission from the engineer.

GEORGE RUGGLES DEAD; WELL KNOWN BOOTBLACK

George Ruggles, a colored bootblack, who had a stand at the Queen City Hotel, died suddenly last night at the home of his mother, Mrs. Emma Ruggles, 613A West Fourth street. Arrangements for the funeral will be made later.

Ruggles was well known in Plainfield where he was born and had always lived. He was thirty-five years of age, and had spent may years in the employ of Wiliam Feiring, the Park Avenue barber, before taking the bootblacking stand in the Queen City Hotel.

On Sunday Ruggles was taken ill, but his illness did not seem serious until Wednesday, when he had a bad turn. Death came suddenly last night. He is survived by a mother, a sister, Miss Anne Ruggles and a brother.

BUILDING TRADES MEETING.

At the weekly meeting of the Building Trades Council tonight a number of matters of importance to the building trades will be up for consideration. In some quarters it is said that certain conditions concerning the erection of the addition to the Saurer Motor Company plant will work to the disadvantage of union labor and these matters will probably be taken up at the meeting tonight.

Frederick Kline, of 633 West Third street, who dislocated his ankle on Tuesday evening, is getting along nicely and is able to be about as usual.

PUSHING BUSES NOT A MUSICIAN'S JOB

Dutch Arms Players Put out of Commission by Night's "Heavy Work."

Inquiry this morning in certain quarters concering the why and wherefore for the presence of suits on clotheslines, revealed a woeful tale, reluctantly told by members of the Dutch Arms Band, of this city. The organization was scheduled to play at a harvest home festival given by the citizens of Readington, last night, and members of the band made the trip from this city in an autobus. Everything went smoothly until 10:30, following the arrival at their destination. Threatening clouds hung low, and the autobus driver delivered the ultimatum that the players would have to set sail for the Queen City immediately or be left stranded. The corps of tooters finally agreed to climb aboard the car and start the homeward journey. Inasmuch as the roads leading from the town of Readington to North Branch have not yet been treated to macadam, the bus was soon stuck in the mud just outside the town.

Leaving their precious instruments inside, members of the party clambered out of the motor, rolled up their sleeves and, armed with fence rails, torn from nearby enclosures, began the strenuous work of prying the stranded car out of a foot of earth. Although their efforts proved successful and the journey was resumed, it was not long before a second plunge into the mud was made and the original performance repeated. For two hours the "riders" had to vacate the auto from time to time in order to coax the vehicle along.

Plainfield pedestrians who were unfortunate enough to be caught in the storm last night, and who took shelter in doorways, saw a sad-looking crew arrive in this city shortly after 2:30 this morning. Suits that formerly were the pride of the wearers and a pleasure to look upon were limp, dirt-covered relics.

BONNIE BURN CAUSES CENSUS TO INCREASE

New Providence Find This to Be True Following Announcement of Total.

New Providence, Aug. 6.—Substantial increases in the population both in the borough and township are indicated in the bills of the supervisors of the census, Frank J. Kauffman and Robert S. Rogers, presented for payment by Freeholder Bradford Jones at a meeting of the Union County Board of Freeholders, at Elizabeth, this afternoon.

The township has a population of 847, being an increase of 321 over the census of 1910, and showing 61 per cent. gain in five years. The borough's population is 1,132, showing a gain of 259 over the census of 1910, being a little over 28 per cent. gain in five years.

The phenomenal gain in population in the township is caused by the Bonnie Burn Sanatorium being located in that municipality.

ELECTION BOARD.

For the purpose of organizing for the coming year the Union County Board of Elections will meet this afternoon in the county courthouse at Elizabeth. Andrew McCardell, of this city; Frank J. Pfaff, George J. Stewart and Fred Zior are members of the Board. Election officers will be appointed by the Board and Common Pleas Judge James C. Connolly at a meeting to be held later in the month.

GETS ANOTHER CHANCE.

On the complaint of Samuel Rushmore, Gus Baldwin, driver of a stone-wagon, was arraigned before Judge DeMeza in the city police court this morning, charged with cruelty to animals. According to Mr. Rushmore the man had a load on his wagon too heavy for his team of horses to draw. Baldwin was reprimanded by the court and he promised not to let the incident reoccur.

LEFT HORSE UNTIED.

Raymond Carver, an eighteen-year-old coal and wood merchant, was arraigned before Judge DeMeza in the city court this morning, charged with leaving his horse standing untied on West Front street. He was given a reprimand by the court and allowed to go.

—Store closes tomorrow (Saturday) afternoon at 5 o'clock, and will do so every Saturday in August. We hope that our customers will aid us by doing their Saturday ordering in the morning. Neumann Brothers Company, Watchung and Fifth.—Adv. ***

DOCTORS VACCINATE MANY APPLICANTS

Citizens Submit Voluntarily to Board's Precautionary Measure.

Continued surveillance over persons who were exposed to the case of small-pox in Muhlenberg Hospital, Wednesday night, is being maintained by the local Board of Health, one of the precautionary steps taken yesterday being the fumigation of the entire police headquarters and adjoining stable. Disinfectants were placed in the headquarters and cell-room and the fumes were kept in the place until 9 o'clock last night. In the meantime the desk-sergeant "camped" in front of the building and the three prisoners were released to appear for a hearing tomorrow morning. The charges against the inmates was not of a serious character and in order to burn the fumigation preparation in the cell-room it was necessary to liberate all of them. This morning the stable is being treated similarly.

During yesterday afternoon and last night a majority of the police officers subjected themselves to vaccination and local physicians report that many of their patients took this precaution voluntarily. While it is yet too soon to look for developments in the case it is thought that the action of the Board of Health has served to ward off any possible infection. Persons now under the care of physicians will be watched for ten days.

All doubt concerning the nature of the disease which caused the death of Joe Petrowitch, of Harrisburg, Pa., in the hospital early yesterday morning was cleared up last night by the announcement of the hospital authorities admitting that the patient was afflicted with small-pox. He was buried yesterday afternoon in a hermetically-sealed coffin by Charles A. Higgins, the local morgue-keeper, the grave being located in Raritan township. Rumors that dissatisfaction was brewing in Metuchen over the selection of the burial spot were found to be without foundation by a Daily Press reporter this morning.

Those persons who were exposed to the victim and who had their clothes and other belongings confiscated, have prepared their bills and these will be forwarded to the Middlesex county authorities immediately. In an interview with a Daily Press reporter this morning over the telephone, Dr. Howard Gross, president of the Metuchen Board of Health, who ordered the victim's removal to Muhlenberg Hospital, said that the man had come to Oak Tree from Harrisburg, Pa., about two weeks ago. Dr. Gross declared that it was improbable that the man had visited Metuchen and that he personally believed that he had spent much of his time in and about Oak Tree. The physician said that his attention was first called to the incident by the Metuchen police, that department having received the information that a man had been found near death in a field by the Oak Tree police.

In telling of the man's condition and allaying the rumors that Metuchen people were indignant for the part that town has played in the event, Dr. Gross said in part:

"Before I was called into the case by the authorities of Raritan township it was rumored that the man was suffering from small-pox. I found him lying on a pile of rain-soaked bags in the coal-yard about five hundred feet from the Oak Tree railroad station.

"When I examined him I said that he was not suffering from small-pox and had him removed to Muhlenberg Hospital. When he was first admitted to that institution the officials there also took him as an exposure victim and it was not known that he had small-pox.

"Inasmuch as the case was one found in Raritan township and taken charge of by the Plainfield authorities in Union county merely through courtesy, the Raritan township authorities have consented to bear all expenses, including burial.

"I am president of the Metuchen Board of Health and I can state positively that there is no dissatisfaction over the methods adopted in disposing of the body."

FEDERAL REGULATIONS.

With the approach of the open season for shooting wild fowl, the United States Department of Agriculture sends out the warning that in accordance with the Federal regulations, all offenses against the hunting rules will be punished severely. The regulations prescribe the seasons, as follows: Water fowl can be shot in this State from November 1 to February 1, and woodcock from October 10 to December 1. Shooting is prohibited between sunset and sunrise. Insectivorous birds are protected indefinitely, while pigeons, cranes, curlew, swans and smaller shore birds are protected only until the first of September, 1918.

Advertise in the Daily Press.

REPORT IS READ TO MACHINISTS

Harmony Featured Gathering of 800 Factory Employes Last Night.

EXPECT A SETTLEMENT

Majority of Local Concerns Have Met Eight-hour Demand—Some Yet to Be Heard From—J. J. Keppler Present.

Eight hundred local machinists and shop workers attended two meetings last night, the reports regarding the eight-hour day campaign being enthusiastically received. The Building Trades hall was crowded to its capacity by the workers, and it again became necessary to hold an overflow meeting at the lodge rooms of the L. O. O. M. in the Abrams Building directly across the street from the main hall.

The reports were presented by the committee in charge of the conferences with the officials of the shops, the documents showing that out of the ten plants visited seven conceded the new schedule of hours, while three shops will make known their decisions before the regular meeting of the local union to be held Monday evening.

The Bosch Magneto Company will make known its decision in the matter tomorrow morning, while the Spicer Manufacturing Company will make an announcement Monday. The Vitaphone Company, it is expected, will be given until October 1 to put the new schedule into working force.

At the conclusion of the reports, a number of addresses were made, the speakers including National Vice President J. J. Keppler, Hugh Reilly, business agent of District No. 47, and Charles Wright, recently appointed assistant organizer. James Symonds, president of the local union, acted as

(Continued on page 4.)

SAYS THE AWARD IS NOT ADEQUATE

John H. Sebring Has Taken An Appeal to Condemnation Figure for Sewers.

Dissatisfaction arising over the award made by the commissioners appointed to condemn properties through which the sewer right of way in the borough of Middlesex will pass has prompted John H. Sebring to take an appeal to the Circuit court of Middlesex county, through his counsel, William A. Coddington, of this city. The original award gave Mr. Sebring an allowance of $1 per lineal foot, and he is of the opinion that this will fall far short of satisfying the damage that will be entailed.

According to Mr. Coddington, the Sebring property is the last one on which sewer pipes will be laid before reaching the outlet at Green Brook, and the diameter of the piping at this point will be about five feet, much of it extending along on top of the ground in public view. These facts are taken as the grounds for the appeal. It is the opinion of Mr. Sebring that his property, which is said to be one of the most valuable pieces of meadow ground in that section, will be damaged to its full extent, variously estimated to be worth between $500 and $1,000 per acre.

The meadow in question has been used for years past by picnic parties and has become recognized as a popular centre for outings because of the clear flowing stream that goes through it and the many beautiful shade trees. The value of these will be seriously impaired, according to Mr. Sebring, if the borough uses is as a sewer right of way.

The pipe line would shut off the use of the brook on the north side for a distance of several hundred feet. After the heavy rainstorm of Wednesday and the freshet of yesterday many people visited the section proposed as a site for the sewer beds and the condition of the surrounding land indicated that future trouble was in store for property owners in that section if a sewer bed is to be located there. An overflow had been caused which extended all the way from the beds to the outlet into the Raritan River at Bound Brook. It is the contention of the people living in that vicinity that to install a sewer disposal bed there would mean an overflow of sewer matter after every freshet along this route. The results of yesterday's conditions have prompted considerable agitation and it is not unlikely that an appeal will be made to the Borough of Middlesex officials.

Self-interest induces you to wate the classified ads.

BOROUGH COLLECTOR BROWN IS VERY ILL

Will Probably Be Unable to Sign Checks for Bills to Be Passed Tomorrow.

George F. Brown, collector and treasurer of North Plainfield, who has been ill for two weeks, was reported to be in a serious condition today. Having lapsed into a state bordering on coma, he is under the care of a trained nurse. The attending physician fears that complications will set in which may result fatally.

Mr. Brown's illness is causing considerable uneasiness in the borough over the matter of the payment of bills. At the regular monthly meeing of the Common Council, which occurs tonight, the monthly warrants will be ordered drawn, and with Mr. Brown unable to attend to business of any kind, the borough officials are in a quandary as to how the municipality's bills are to be paid. A similar state of affairs arose some time ago, when Mr. Brown was also seriously ill. As he is borough treasurer as well as collector, he has the disbursement of all funds, and it was said this morning that not a dollar of the borough's money can be paid out without the collector's signature on the checks. Mr. Brown has a rubber stamp for his signature, however, and an opinion is being sought from Borough Counsel Isaac P. Runyon today as to whether checks signed in this manner will be legal.

Fortunately the regular borough bills are not very heavy this month. Had Mr. Brown's illness prevented his signing checks last month, when many half-yearly bills had to be paid, it might have held up a large sum of money. As it is, while the sewer contractors will probably ask tomorrow for payments due on their contracts, the regular borough expense bill for the month of July is not heavy.

Owing to Mr. Brown's illness, the duty of preparing the collector's monthly report for July devolved upon Mayor Clark, who, because he has kept in close touch with the collector and treasurer's office, and has a practical working knowledge of bockkeeping, was able to take the collector's books and prepare a very full monthly statement, which will be submitted to Common Council tonight.

WILL CONDUCT A SHOW.

Members of the Brotherhood of American Yeomen, Queen City Homestead, have announced a moving picture entertainment for their friends to be held on Thursday, August 12, at which time the organization will take charge of the Lyric Theatre, on Front street. The afternoon performance begins at 1 o'clock, and will continue until 11 o'clock at night. The committee in charge has arranged an attractive program of appropriate pictures, including several views of officers and leading events connected with the brotherhood. The proceeds of the entertainment will be turned over for the expenses of Queen City Lodge.

TO SHOOT AT SEA GIRT.

Pursuant to regimental orders, August 12, has been set aside for rifle practice for the members of Company K on the Sea Girt range. Permission was granted to report on the range the evening before and those who will avail themselves of this opportunity will assemble in the armory at 6:15 o'clock, August 12. All others will assemble at 6:30 a. m. on the twelfth. Tentage, cots, basins, blankets and lanterns will be furnished at Sea Girt to those reporting on the eleventh. On Monday evening there will be a business meeting in the armory. It is important that every man be present.

BROUGHT FROM JAIL.

George Langford, colored, who was committed to the county jail at Elizabeth on July 22, in default of $300 bail under which he was held by Judge DeMeza to await the action of the Grand Jury on an atrocious assault and battery charge, was brought back to Plainfield yesterday by Captain John J. Flynn. Langford is accused of "carving" another local negro who has just been discharged from Muhlenberg Hospital and Langford will be re-arraigned tomorrow morning before the local magistrate to plead to this charge.

Automobile Bills.

We send daily memo. of all work done or material sold. We have few disputed accounts, because the charges are checked daily by the owners. We solicit your business and offer, convenient location, prompt service, best equipment, moderate prices. Stryker's Garage, next to station.—Adv. 7 30 3-f ***

Atlantic City $2.50 Excursion.

Sunday, August 8, and every other Sunday until September 5, incl., via New Jersey central, leaves Plainfield 7.58, Dunellen 7.50, Bound Brook 7.42, Somerville 7.32 a. m.—Adv. 8 4 -6 ***

GAME WARDEN SLOW TO REPLY ABOUT BIRDS

And Pest of Black Winged Variety Makes Serious Trouble for Boroughites.

No word has been received by Mayor Robert Clark, Jr., of North Plainfield, from Game Warden Welsh, of Somerset county, in reply to the letter sent ten days ago asking for advice as to what to do to rid the neighborhood of Jackson and Watchung avenues from the pest of blackbirds. Mayor Clark will address a letter to Ernest Napier, president of the State Fish and Game Commission, stating the case to him and requesting permission to shoot into the flock that nightly congregates in the trees in that vicinity, or asking Mr. Napier to advise him of some method which will insure relief from the presence of the blackbirds.

The nuisance is rapidly becoming one in which North Plainfield Board of Health will have to take a part, because the littre from the birds is creating much unpleasantness in the neighborhood. That drastic measures will have to be resorted to in order to get rid of the birds has already been proven. Not only have the residents of the bird-infested neighborhood tried making noises of all kinds, but the other night Charles Steiner, of Jackson avenue, set off a quantity of firecrackers under the trees just after the blackbirds had settled for the night. The exploding crackers caused a flurry of birds' wings among the branches, but that was all. When the last firecracker had burst the birds settled down again as if nothing had happened. It is generally conceded that nothing short of shooting into the flock with a shotgun and killing off a number of the birds will drive them away.

Mayor Clark said this morning that the blackbird nuisance has ceased to be a subject for levity. It has passed that stage, he declared, and will have to be handled like any other serious problem of the day.

MASONIC MEMORIES IN GLOEKLER BUILDING

Cornerstone, to Be Laid Tomorrow, Will Contain Signatures of Lodgemen.

Exercises of an appropriate nature will be held tomorrow morning at 10 o'clock, when the cornerstone of the Gloekler building, Front and Somerset streets, will be laid. The Rev. George Hauser, pastor of the German Reformed church, of North Plainfield, will be in charge of the ceremonies.

Christian Gloekler, owner of the building in process of construction, is a member of Schiller Lodge, No. 66, F. and A. M., of Newark. He has asked a number of brother Masons of Plainfield to take part in the exercises.

An interesting fact in connection with the cornerstone laying is that Jerusalem Lodge, No. 26, F. and A. M., was instituted, November, 1817, in the old building which formerly stood where the new building will rise. Because of this fact, Mr. Gloekler has had William McD. Coriell, of Jerusalem Lodge, prepare a certification to this effect and sign the same as past master of Jerusalem Lodge. Other members of the lodge have also signed this paper, which will go into the corner stone, with other papers and articles tomorrow.

It was said today that Jerusalem Lodge would not participate in the cornerstone laying officially, as such action could come only through resolution of the Grand Lodge.

SPICER EMPLOYES WILL HOLD ANNUAL EXCURSION

In accordance with their annual custom the employes of the Spicer Manufacturing Company's South Plainfield plant, a majority of whom live in this city, will go on their annual outing to the Atlantic Highlands tomorrow. They will leave this city at 7:30 o'clock on a special train and it is expected that about 300 will make the trip. Six cars have been chartered.

A varied program of events for the day has been arranged by the committee in charge and the excursionists will seek amusement principally in bathing, boating and fishing. A shore dinner will be served.

ADMINISTRATION LETTERS.

Application was made at the Surrogate's Office yesterday by Charles K. Mason, of North Plainfield, for letters of administration on the estate of his father, Henry S. Mason, who died June 19. Another son, Howard S. Mason, of Montclair, is the only other heir named in the application.

IVANGOROD NOW IN TEUTON GRIP

Forts and City in Possession of Austro-German Army—Riga May Be Next.

ACTIVITY IN THE WEST

French Statement Says That at Several Points There Have Been Bitter Struggles—Change in Commandant at Dardanelles.

Vienna, Aug. 6 (By Wireless Via Berlin).—Ivangorod, the great Russian fortress on the Vistula River, 55 miles southeast of Warsaw, has been occupied by Austro-German troops, it was officially announced today by the Austrian War Office. The following statement was given out:

"We have occupied Ivangorod. Our troops entered the fortress yesterday."

Berlin, Aug. 6 (Via The Hague).—The greatest military campaign in the world's history is drawing rapidly to a close. The Russians are everywhere in retreat from the Baltic to Galicia, their armies threatened with disaster.

Occupation of the great Russian Baltic seaport of Riga by a German army is now only a matter of hours. Ivangorod, the Russian fortress defending Warsaw from the southeast, has been captured by the Austrians, according to an official bulletin from Vienna. Novo Georgiewsk, lying northwest of Warsaw, and considered impregnable, is being hastily evacuated by the Russian garrison, which is falling back in confusion to escape capture at the hands of the Bavarians who entered Warsaw.

Von Hindenburg on the north and Mackensen on the south are smashing away in simultaneous attacks against the Russian flanks, squeezing in the wings of the beaten Muscovites and threatening the capture of the whole army corps. The world has never witnessed such a retreat.

In Courland, in the north, the Russians are fighting with rare courage and desperation to save the Warsaw-Petrograd railway, toward which Gen. von Buelow is battering his way.

In the southeast the enemy's resistance is equally determined, the flower of the Russian army endeavoring to halt Mackensen's rush northward in the direction of Brest-Litowsky, a march that may spell disaster to the Russian left.

Between these two wings the Czar's forces are falling back steadily, attempting to wheel more than one million men into a straight front to block the Teutons. The greatest strategist of the ages could not organize such a gigantic retreat without sustaining heavy losses in guns and men, in the opinion of military men here. Consequently the rout of whole Russian armies was predicted in German military circles today.

From Warsaw itself little information has been received here today, though it was understood that the fleeing garrison was being hotly pursued. This was taken to mean either that the Russians had not succeeded in destroying all the Vistula bridges in their hasty flight or that the Bavarian Prince held pontoons in readiness and had quickly bridged the stream.

At least 100,000 Russians, fighting in the angle whose apex rested on the Noro Georgievsk fortress, are believed to be threatened with capture by the fall of the Polish capital. Retreat for them was possible only over two railroads, both leading to the eastern suburbs of Warsaw. To take either of these after Warsaw had fallen was to deliver themselves into the hands of the Germans. To retreat over the plain in a northeasterly direction along the Bug River was to face the danger of being cut off by a German advance toward the Warsaw-Petrograd Railway.

Before nightfall the Russians who escaped from Warsaw are expected to have begun arriving at Novo Minsk, twenty-seven miles east of the capital. It was not expected that they would attempt any serious stand directly east of Praga.

German troops already are within artillery range of Riga and aeroplanes have dropped circulars in the heart of the town announcing that the Germans are about to enter. The Russians in the Riga district are now manoeuvring only with the object of making good their escape.

London, Aug. 6.—While the Russians have eluded the German trap at Warsaw, it is by no means certain that the entire army will escape.

(Continued on page 7.)

—Store closes tomorrow (Saturday) afternoon at 5 o'clock, and will do so every Saturday in August. We hope that our customers will aid us by doing their Saturday ordering in the morning. Neumann Brothers Company, Watchung and Fifth.—Adv. ***

DUNELLEN

All the Happenings of the Day In Plainfield's Hustling Suburb.

THE SAD STORY OF A PAIR OF TROUSERS AND THE FLOOD

Andrew Lynch, of Jersey City, one of the boarders at the Ellsworth on Grove street, lost property as a result of the recent storm. His trousers belonging to a new suit of clothes, which cost him $36, are now either lying somewhere along the banks of Greenbrook or in the possession of some tramp.

On Wednesday, Mr. Lynch, accompanied by Lloyd and George Smith, walked to Bound Brook to see the swollen waters of the Raritan and then decided to walk home by the way of Sebring's Mills.

All was well until the buildings of the water company at Sebring's Mills were in sight and the discovery was made that the waters of Greenbrook had flooded the road for a distance of about 500 feet. They decided to wade through and accordingly divested themselves of their clothing, each one tying his up in a bundle and holding them on their shoulders. At one point the water had risen to such an extent that the main current of the stream was deflected by the stone part of the bridge into a hollow.

The current flowed so swiftly through this hollow that the young men had a grab one another in order to keep their feet. Mr. Lynch slipped and his hands ascended toward the heavens with the bundle of clothes. His trousers slipped out of the bundle and into the water. The current was so swift that they were out of reach in a twinkling.

When the party reached shore they scurried into a nearby shed. Lloyd and George Smith shortly came out completely attired and looked about for a barrel to raise the spirits of Lynch, who, realizing his predicament, was sitting in a dejected mood on a log in the shed. The Smith boys didn't find a barrel, but they did find a man who had an old pair of overalls which he could spare. Attired in these Lynch and his companions were shortly trudging along the road to Dunellen.

Bernard Boyle, of Indiana, has been visiting his mother, Mrs. Bridget Boyle, of Bound Brook road.

Miss Catharine Donahue, of Westfield, is spending the week in the borough visiting her brother and sister, James and Miss Hannah Donahue, of Walnut street.

Mrs. Isaac V. Smalley, of Jackson avenue, departed today for Atlantic City, where she will spend two weeks.

Edgar Starker, of Washington avenue, who is enjoying a vacation from his duties in the Plainfield office of the Public Service Electric Company, spent yesterday at Asbury Park.

Mrs. Arthur W. Giddes and children, Harold and Violet, of Port Richmond, are spending the week in the borough visiting Mrs. Joel Giddes, of Lincoln avenue. Arthur Giddes will spend the week-end here.

ANTI-SUFFRAGE TALK.

Mrs. Orville D. Oliphant, of Trenton, will be the speaker at the regular monthly meeting of the Board of Trade to be held in the Whittier School on September 20. Mrs. Oliphant will speak in opposition to woman suffrage.

Miss Florence Smalley, of Jackson avenue, has gone to Belmar, where she will spend the month of August.

Mr. and Mrs. William W. Giddes, of Lincoln avenue, returned today from Atlantic City, where they spent a week. They leave tomorrow for Ellenville, N. Y., where they will spend the remaining week of Mr. Giddes' vacation.

Mrs. George E. Firstbrook and children have returned to Newark, after a lengthy visit at the home of Mrs. Firstbrook's parents, Captain and Mrs. B. A. Cole, of Washington avenue.

Fowler W. Vail and grandson, William F. Vail, leave the sixteenth of the month for Detroit, Michigan, where they will spend a week.

Mr. and Mrs. Edward Callahan and two children, who have been stopping at the Ellsworth, on Grove street, since the first of July, returned to their home in the Bronx, today. Mr. Callahan was bitten several Sundays ago by George Zink's dog.

Mrs. Stanley Krom, of Penfield place, continues to improve slowly from her trying illness.

Thurman Ayers and sons, of Centre street, have returned from a two weeks' visit at Holmdel.

Hiram J. Scandell, proprietor of the Park Hotel livery, has put a jitney in service between here and Plainfield. This brings the total of jitneys catering to the boroughites up to three. This further evidences that the borough is growing.

Mrs. W. Keesen and daughter, Clara, of New York, are expected at the Ellsworth to remain here until the first of October.

Borough Engineer Churchill gave line and grade yesterday for 150 feet of sidewalk to be laid along Fourth street to the corner of Washington avenue on property owned by William Miller, of Woodhaven, L. I. Mr. Churchill also will have fifty feet laid in front of his own property. George W. Churchill also had sidewalk line given for his lot. When all this walk is laid it will make an unbroken stretch of 300 feet.

'Plains & Fanwood.

The postponed sale by the Ladies' Aid Society of the Episcopal church of cake, candy, ice cream and fancy articles was held in the Fanwood firehouse yesterday afternoon, between 3 and 6. Many people from the 'Plains and borough visited the place. Tea was served throughout the afternoon. The proceeds are for the benefit of the church.

Harry Jespersen, of Martine avenue, is spending his vacation on a trip through the Middle West, stopping at St. Louis, Chicago and other points of interest.

The Rev. Raymond E. Marshal will be in charge of the prayer meeting in the Methodist church tonight.

During the month of August the morning services at the Baptist church will be held on the lawn, the weather permitting.

Leon Shirley, until recently a resident of the 'Plains, will leave tomorrow for Los Angeles, Cal., where he will make his home. He has been living in Plainfield since his father, Theodore Shirley, left for the Pacific Coast.

The political bee is beginning to buzz in the borough trying to find a candidate for Mayor, as it is said that William H. Hoar will not run for a third term. Thomas Norton, president of the Council, has declined to be a candidate, and Councilman A. I. Nichol is being boomed for the post. He is, perhaps, better qualified to fill the position than any other resident, as in his several terms in the Council he has served on all of the important committees, and ever since his residence in the borough has taken a great interest in local matters. Mr. Nichol is at present spending a number of weeks at his summer camp in New Hampshire, and does not yet know that he is being boomed for the Mayoralty, but his friends are planning to circulate a petition and later send it to him and ask him to become a candidate.

S. Dana Townsend, with his mother and sister, is on a several weeks' automobile trip to Marlboro, Mass. On his return, as superintendent of local schools, he will probably have something to say as to the appointment of teachers for School No. 3, the new building now in the course of construction in the Graceland section of the township.

The regular monthly business meeting of the Epworth League, of the Methodist church, was held in that edifice last night.

Mr. and Mrs. Augustus Sheelen, of North avenue, are entertaining their niece, Miss Madeline Wright, of Jersey City.

Mrs. Moore, of "Rosewood Farms," near Willow Grove, is improving from the illness that has confined her to the house ever since early in the spring.

Work is being pushed forward on the rebuilding of "Knollwood" for William R. Nelson, the former Gallagher estate, near Willow Grove. The large country place was burnt down last spring, and with its rebuilding Mr. Nelson is having many other improvements made, which, when finished, will make one of the show places of this section. Mr. Nelson has become a chicken fancier, and has built a large yard, with the most modern improvements to house the many hundred fowl.

Mr. and Mrs. Harry Anderson, of Paterson, have ben spending several days with Postmaster and Mrs. Reiner. Mrs. Anderson was formerly Miss Mildred Sheldon Bass, an elocutionist, who delightfully entertained large audiences in the Parish House in the 'Plains on several occasions.

Another week is expected to see the completion of Charles Norton's country home on Midway avenue. It was formerly the "old station," used as such when the C. R. R. of N. J. ran along the old route thirty years ago, and has been renovated into one of the show places of the borough.

John Kyte, with his Westfield partner, will continue in the third round of the men's doubles tennis tournament at the Westfield Golf Club tomorrow afternoon. The amateur mark for the new golf course is changing hands nearly every day, and when A. I. Nichol, of North avenue, returns from New England, he will have something to do in order to hold his title as amateur champion, obtained on the old course. A. J. Conway, also a local man, has retained his laurels on the new links as professional champion, and local people cannot let any of the club honors now resting here get away from their grasp.

Joe Alberts, the diminutive 'Plains ball artist, will perform on the diamond for the Rahway A. A. tomorrow afternoon, while Eugene Lidgate will be pastiming in Hoboken.

The 'Plains business section has received a boost in the form a baker shop operated in the Morell building by George Robson.

Until September 11 the Daily Press will go to press on Saturdays at 1 o'clock.

Somerville

Miss Clara Voorhees left Wednesday for a three-week's vacation at Millington.

Miss Florentine Blazer is in Philadelphia.

Mr. and Mrs. Frank Kent, of South Somerville, are entertaining their daughter, Miss Laura Kent, of Newark.

Miss Lena Kaiser returned to Brooklyn Wednesday after visiting Mr. and Mrs. Fred Kaiser.

Ferdinand Ebert returned Wednesday from Brooklyn.

Miss Aletta Case, of Bridge street, is visiting her grandmother, Mrs. James U. Case, at Lake Hopatcong.

Frank L. Cleary is at his former home, New Hope, Pa.

Mr. and Mrs. Stockton Cranmer and daughter are spending August with Mrs. Cranmer's mother, Mrs. George H. Brown.

Miss Jane Brown returned Wednesday from a three-week's vacation in Pittsburg, Washington and Richmond.

Miss Mabelle Kinsey left yesterday to spend a month with Mr. and Mrs. A. J. Grief, on Lake Ontario.

Mr. and Mrs. F. Sutro and children, who have been the guests of Dr. and Mrs. A. A. Lawton, returned to Baltimore Wednesday.

Mr. and Mrs. Brooker, of Hamburg, S. C., are guests of Mr. and Mrs. L. A. Thompson.

Miss Marion Jones, of Mahanoy City, Pa., is spending her vacation with Mrs. Sporinsky, of Bridge street.

Miss Dora Ely, of Harlingen, is visiting her sister and husband, Mr. and Mrs. Albert Stillwell, in Elizabeth.

Mr. and Mrs. Burroughs Van Fleet are in Flemington.

Miss Helen Norford, of Hagerstown, Md., is visiting her sister, Mrs. Arthur Beskner, of East Millstone.

Miss Cornelia Wilson, of Middlebush, is visiting her sister, Mrs. Benjamin Erickson, of Belmar.

Mrs. Ellen Stryker, of Newark, is visiting Mr. and Mrs. D. C. Woolsey, of Middlebrush.

Mr. and Mrs. L. P. Gaston and family are spending August in Avon.

Miss Helen Weldon is spending August at Avon with Miss Mary Gaston.

Miss Margaret Kelliger is the guest of her cousin, Miss Kathleen McGowan, at North Branch Depot.

Mrs. M. J. Hickey and daughter, of Raritan, are at Pocono Mountains for August.

Mrs. P. G. Meyers and daughter returned Wednesday to New York after visiting Mr. and Mrs. A. E. Meyers.

New Providence.

Mr. and Mrs. Sylvan Ward and daughter, Ardele, of Newark, are visiting Mr. and Mrs. R. B. Samson, in Passaic street.

The business meeting of the Epworth League, which was to have been held Monday night, was indefinitely postponed because of the storm.

Miss Viola Duffus returned Wednesday to Clifton after a visit of several days with Miss Louise Bittner, in South street, Murray Hill. Miss Bittner will leave Friday to spend the week-end with Miss Marion Dayton, in Basking Ridge.

Mr. and Mrs. Harry Kamp, of Irvington, and P. T. Tansey, of Millburn, returned Wednesday from a visit to Mr. and Mrs. W. E. Wilcox, in Union avenue, Murray Hill.

Because only Mayor Thomas P. Crane, Councilman Jarvis J. Badgley and Borough Clerk John M. Badgley appeared to hold a Council meeting, Monday night, no meeting could be held. Another meeting will be called for next Monday. The Council was to have acted on an application for the extension of water mains for 1,000 feet on Division avenue, West Summit.

High Bridge-Califon.

Mr. and Mrs. Walter Hill, of Palm Beach, Fla., are visiting relatives at Califon.

Mrs. Samuel Swartz has returned to Dover after visiting Mrs. Alvah Ammerman, Church street, Califon.

Mrs. George Apgar, formerly of Califon, is in the Easton (Pa.) Hospital receiving treatment.

Mr. and Mrs. Harry Taylor, of Philadelphia, are visiting the former's parents, Mr. and Mrs. Moses Taylor, at Califon.

The infant child of Mr. and Mrs. George Alpaugh, of Mt. Grove, was buried Wednesday in the Lower Valley Union cemetery.

After spending several weeks with her aunt, Mrs. Belle Philhower, at Califon, Miss Helen Wean returned this week to Newark.

Jacob Hoffman, of East High Bridge, is ill.

The Califon Band has been re-organized and will have rehearsals in Apgar's Hall.

Rev. and Mrs. Thomas M. Simanton, of Chester, N. Y., are visiting Miss Mary Neighbour, at Lower Valley.

Miss Grace Stevens is ill at her home in Main street, Califon.

Mrs. Anna Beavers, of Califon, is at Clinton for a stay.

Press want Ads. work wonders.

Wood Brook milk is health insurance. Such milk saves doctor's bills for the baby and may save the baby's health. Your doctor knows these facts. Ask him.

Did you ever taste Wood Brook buttermilk?

It is delicious.

This scientific buttermilk aids digestion.

Send for circular.

WOOD BROOK FARMS.
Plainfield, N. J.
'Phone No. Metuchen 179.

German Valley. and Chester

Mrs. George Kanouse, her daughter, Miss Mildred Kanouse, and Mrs. Mary Sayre, of Jersey City, are guests of Rev. and Mrs. Mary A. Collins for two weeks.

Mr. and Mrs. Christie Dufford, of Plainfield, are spending their vacation at the home of the former's parents, Mr. and Mrs. Holloway W. Dufford.

Miss Blanche Barkman, of Newark, is spending a week as a guest of her grandparents, Mr. and Mrs. John Barkman.

Mrs. Eliza McLean, who spent several months at Atlanta, Ga., and is now visiting her son-in-law and daughter, Mr. and Mrs. Franklin J. Wiley, will arrive today at the home of her son, George N. McLean, and family.

Owing to the storm Tuesday night there was not as large an attendance as expected at the school meeting. Ninety-five ballots in all were cast, 51 for and 44 against the proposition to build four rooms to the present school building. A number of voters wanted to purchase a lot and erect an entire new building at a cost of $12,000.

Mr. and Mrs. Charles Anthony, Mrs. Kate Stephens, Mrs. Mary Sutton and Mrs. George N. McLean were at Hackettstown, Wednesday.

Miss Lela Seals has ended a visit to Mrs. Mary Gillen and Mr. and Mrs. David M. Seals and gone to her home at Hackettstown.

Stanley Bodine will soon begin the erection of a bungalow near the Masonic School House.

The schools of Chester township will reopen September 7.

After several months' idleness the embroidery factory near here has started the operation of four machines.

Frederick Scribner has obtained employment in Stout's blacksmith shop.

Romeo Robinson expects to harvest about 4,000 baskets of peaches this season. Two years ago he had 11,000 baskets.

Miss Pearl Scribner has obtained a position in the embroidery factory.

The Woman's Home and Foreign Missionary Society, of the Congregational church, met yesterday at the home of Mrs. William J. Moore.

North Branch.

The Christian Endeavor Society of the Presbyterian church, at Lamington, held a sociable Wednesday night at the residence of Jonathan D. Craig.

Mr. and Mrs. Howard Agans, of Irvington, are the guests of Mr. and Mrs. Walter Tolman, at Neshanic.

Leon Lefort returned to Neshanic Wednesday after a visit to Mr. and Mrs. Ferdinand Glink, in New York.

Miss Anna Vroom is the guest for a few days of her niece, Mrs. Walter Studdiford, at South Branch.

Rev. Charles E. Hoyt and family, of Pluckemin, are spending their vacation at Saratoga, N. Y.

The harvest home of the Reformed church, at Readington, was held last evening. Supper was served and fancy articles sold. Music was furnished by the Dutch Arms Band, of Plainfield.

Mrs. Sarah Craft returned to Neshanic Wednesday after a stay at Ocean Grove.

Judge Daniel H. Beekman and family and Mr. and Mrs. John H. Beekman, of North Branch, will leave today to spend the week-end at Asbury Park.

Walter Peabody returned to Readington Wednesday after a visit to his uncle and aunt, Mr. and Mrs. William Dilts, at Bedminster.

The harvest home of the Reformed church, at Neshanic, will be held Wednesday, August 25.

Mrs. Mary Underhill, of New York, has purchased the farm of James Dow, near Pluckemin, and will take possession this month.

John Sutphen returned to Califon Widnesday after a visit to his grandmother, Mrs. Peter Welsh, at Pluckemin.

Mr. and Mrs. William Randolph, of Newark, are guests at the home of John Saums, at Neshanic.

Miss Esther Reber, of Stroudsburg, Pa., is the guest for a week of Mrs. F. M. Hoagland, near Neshanic.

Miss Frances Gopsel, of Jersey City, is the guest of the Misses Jane and Eliza Houck, at Pluckemin.

COUNTY NEEDS $576,000

(Continued from page 1.)

The budget passed by the Board yesterday is as follows:

Current Expenses:		
For courts		$ 55,000.00
For county jail		16,500.00
For lunacy		42,000.00
For fees for coroners		200.00
For elections		18,000.00
For stationery		2,500.00
For record books and repair		2,500.00
For advertising, publishing and printing		2,300.00
For schools, burial of soldiers and headstones and incidental expenses		7,000.00
For children's guardian account and juvenile delinquents		300.00
For National Guard		500.00
For Tax Board		2,500.00
For law library		500.00
For county clerk's office, sheriff's office, register's office, surrogate's office		4,500.00
Members' pay and committee expenses		10,000.00
Salaries		16,120.00
For contingent — State census 1915		6,000.00
Debt and Interest:		
Payment of interest on bonded debt		69,957.50
Payment on bank interest on temporary loans		3,000.00
Sinking fund		23,803.85
Public Works:		
Permanent improvement of public buildings and grounds		26,000.00
Erection and repair of culverts and bridges, and salaries of bridge tenders	$55,000.00	
Bond Issue	20,000.00	
		35,000.00
Repairs to county roads		90,000.00
For hospitals		50,000.00
For sealer of weights and measures		2,000.00
For Mosquito Extermination Commission		23,000.00
For tuberculosis maintenance	$60,000	
Amount due from State of New Jersey, its share of maintenance to Jan. 1, 1914, $11,139.33; receipts from paid patients, estimated, $6,060.67	17,200	
		42,800.00
Re-indexing record books		5,000.00
Widow's pensions		24,018.65
		$606,000.00
Less amount transferred from unexpended balance account		30,000.00
		$576,000.00

U. S. ASTOR THEATRE

William Elliott, the celebrated Broadway star, who last season appeared in "Experience," at the Casino Theatre, New York, will portray the leading role in that refreshing comedy-drama of youth, "When We Were Twenty-one," to be shown this afternoon and tonight at the U. S. Astor Theatre. This corking visualization of the famous play by E. V. Esmond whill be shown for one day only and every lover of the natural, dramatic and artistic in photo-drama should not miss the opportunity to view it. In addition to "When We Were Twenty-one" a program of selected comedies and dramas also will be exhibited.

Aside from the excellent acting of the famous young star, the swift moving plot, the football scene and the cabaret scene especially commend this feature to theatregoers. Mr. Elliott made his screen debut in this subject and put into effect all the dramatic resource at his command. The role of "The Imp," the young college man who falls in love with an actress, fits Mr. Elliott down to the ground, so to speak.

COMING EVENTS.

TODAY.
Borough Common Council.
Building Trades Council.

TOMORROW.
Spicer outing—Atlantic Highlands.

SUNDAY.
Rev. Dr. Edward Mc. A. Noyes, of Newton, Mass., at Crescent Avenue church.
Union service at First Methodist Episcopal church.
Rev. Bergen Stelle—First Baptist church.

TUESDAY.
First Ward Republican Club elects officers.
Knights of Columbus excursion.

WEDNESDAY.
Trolleymen's picnic at Wayside Park.

THURSDAY.
Trinity Reformed church excursion.

FRIDAY.
Plant, Fruit and Flower Guild meeting.

SATURDAY.
Hope chapel excursion.

SPECIAL FOR SATURDAY, AUGUST 7.

To Clear Suits

$5.98, $6.98, $7.98 Values

Every suit fresh, crisp. Unquestionable bargains. **3.74** Newest summer styes; latest summer fabrics.

PALM BEACH CLOTH, PLAIN AND STRIPES.
Linen Crash in colors, plain and embroidered.
All this season's goods, reduced from their original prices. Absolute clearance tomorrow.... 3.74

J. A. Fass
THE PARIS STORE
142 and 144 West Front Street.

New Fall Suits
FOR WOMEN AND MISSES
AT THE FACTORY

Are now on display for your inspection. Every woman and miss is welcome at the factory to view these new styles for Fall wear.

Summer Clearance Sale
OF
Dresses and Skirts
NOW GOING ON
50% to 75% off

of former price. In order to make room for Fall stock we are sacrificing Summer Dresses and Skirts at this tremendous cut in price.

TAKE ADVANTAGE OF THIS BIG SALE.

Our Guarantee—If purchase is not satisfactory in every particular or One-Third Cheaper than you can buy elsewhere, we refund money and carfare.

OPEN SATURDAY EVENINGS

S. Krauthamer
Maker of Ladies', Misses' & Children's Coats and Suits
400-402 Watchung Ave., Uptairs. Plainfield, N. J.
COR 4TH ST., TROLLEY STATION.

Beautiful Waists
At LOW PRICES

Our selection of Waists includes every style in all the popular materias.

OUR PRICES
98c $1.98 $2.98

Don't fail to come to our shop and see the Beautiful Waists on display. They are worth much more than we ask fo rthem and you will be convinced that you can secure a better assortment here at lower prices than elsewhere.

MANHATTAN WAIST & DRESS CO.
178 E. Front St., Plainfield, N. J.
In Chas. Kurtzman's Fur Store. (Next Door to Dr. Pittis).

Jelly Glasses
Fruit Jars
And the Best Quality Rubbers for All Styles of Jars
JOSEPH W. GAVETT
318 WEST FRONT STREET

OXY-ACETYLENE WELDING —THE NEWEST WAY.
The inventor of this marvelous process gave it to the world. To the autoist especially, it means much, for by its use we can weld broken parts in a few hours that will be as good as new. We can weld anything that can be welded. Let us demonstrate how you may save money on your repairs.
AUTOMOBILES REPAINTED.
MARTIN AUTOMOBILE CO.
304-312 PARK AVE.

Vacation Needs

Make out your list of needs early and be sure and include everything needed to assure an enjoyable vacation — We can take care of you splendidly

Silk Gloves
Long Silk Gloves, 22 inches long, in black and white, with double finger tips; regular 75c; special at pair..... **50c**

Boys' Underwear.
Ribbed Union Suits, lisle thread in ecru, sizes 26 to 34; short sleeves and knee length; regular 50c; Saturday at per suit **39c**

Little Tots' Dresses.
Gingham Dresses, sizes 2 to 5 years, in pink and blue plaid effects; regular 50c; special **39c**

Ladies' Brassieres.
Fancy batiste Brassieres, embroidery trimmed; sizes 34 to 44; reg. 39c; special... **21c**

Wash Goods.
36-inch mercerized lawn and batiste, in dainty floral designs, on white grounds; nice soft finish; splendid quality, yard. **10c**

New Plaid Taffetas.
These novelty silks will make up into beautiful stylish dresses and waists; they come in 24 and 36-inch widths and in a variety of combination plaid patterns; at yard
$1.00, $1.25 and $1.49.

Jap Silk Waists at 79c.
Original price 98c; in white and stripes; made with Quaker collar, short sleeves, some with organdie collars and cuffs; 79c on Saturday.

Leading Makes of $3.00 Corsets at $1.50.
An odd lot of several well known high grade makes; newest models, of brocade, batiste and coutil; sizes 20 to 34; regular $3.00 but half price on Saturday.

Suit Cases.
24-inch matting covered Suit Case, light and strong, with brass locks; a splendid suit case for that short trip, and only **79c**

Bungalow Aprons.
Of percale, in stripes, figures and check designs, all colors, regular 50c; special **39c**

Important Notice — This store will be CLOSED ALL DAY THURSDAY in August, to give store employes an extra summer's holiday. Open at 8:30 mornings in August.

Saturday's Shopping Bulletin—At Tepper's

Important news because it concerns your immediate needs and the way to save money. Read carefully every item and you'll find plenty of reasons for coming to Tepper's tomorrow. Timely economies in seasonable goods at August prices.

OF PARTICULAR INTEREST TO THOSE PREPARING FOR THEIR VACATION AND FOR OTHERS AS WELL.

WOMEN'S SUMMER WEARABLES
At Prices Way Under Original Values

Figured Crepe Dresses in a variety of smart models, beautifully fashioned and trimmed; regular $6.98; special **4.98**

Dainty Voile Dresses in the popular stripe effects and dainty figures and pretty patterns; regular $5.98; special..... **3.98**

White Organdie Dresses, many charming models in exclusive styles, value $15, special... **8.98**

Street and Porch Dresses of striped tissue and lawn, in blue, tan, black, etc.; with organdie vestee and embroidered collars; regular $1.98; special **1.00**

Tub Skirts that were up to $3.50; now **2.25**

Tub Skirts that were up to $4.98, now **3.98**

Tub Skirts, worth up to $5.98; now **4.98**

BIG SHIRT SALE SATURDAY
59c

A Typical Tepper Underselling Event.

Offering over 600 splendid summer shirts in scores of patterns and styles, at.....

59c

Made of good quality percale in the regular coat model, with stiff cuffs, nicely laundered; in stripe effects and a few figure patterns; all colors and all sizes up to 18 neckband.

1.00 Balbriggan Union Suit **83c**
Summer underwear in short sleeves, ankle and knee length in white and ecru; fine rib, extra quality and extra special.....

Millinery Offerings.
Panama Hats, trimmed with fancy silk sash in various designs and colors; ideal hat for town or country wear, at.. **1.98**
White and Colored Hemp Hats, in sailor and other popular shapes—values up to $2.49; special at **98c**

JEWELRY SPECIALS.
Ladies' Watch Bracelet—good quality gold filled, imported Swiss movement, regular $6.00; Saturday only **4.50**
Ladies' Solid Gold Rings, set with genuine colored stones; regular $2.00, Saturday only..**$1.25**
Solid Gold Lavallieres, in different designs **$3.00**
Ladies' Solid Gold Breast Pins, in circles crescents and bars; Saturday at **$1.75**
Solid Gold Mounted Pearl Earrings, also with genuine colored stones; Saturday only **$1.50**
Pearl Necklaces of extra quality; regular $1.25, at.....**98c**
Gold Filled Lavallieries, assorted designs; were $1.25 and $1.50, Saturday at **98c**

For the Little Fellows
Saturday Specials in the Boys' Department.

DOUBLE BREASTED ALL WOOL SUITS.
$4.50 and $5.00 values reduced to....**$2.49**
$3.50 and $4.00 values reduced to....**$1.98**

Tan Linen Crash Knickers, sizes up to 17; special at **50c**

Boys' Sport Blouse, in white and colored stripes and white ground, at.... **50c**

PARASOLS, TO CLEAR.
Beautiful sun shades, in a great assortment of styles, all wanted colors; beautiful border effects, fancy handles; some are fine silk, some linen aand other materials; in dome, bell and other shapes.
Parasols, worth up to $1.50; to close out, each..... **50c**
Parasols, worth up to $1.98, to close out, at..... **1.10**
Parasols, values up to $2.98, to close out, at **1.49**

More For Your Money at— **Tepper's** PLAINFIELD, NEW JERSEY

Ladies' Fine Neckwear.
A collection of danity lace and organdie collars in the newest and choicest of summer styles; some collar and cuff sets included; good variety for selection; taken from our regular 25c and 50c stock and marked special for Saturday **21c**

Special for Saturday
8-yard piece of close mesh Mosquito Netting; sale price.. **49c**

ROSENBAUM'S BAZAAR

Special for Saturday.
12-yard piece of 15c Long Cloth; sale price..**$1.39**

This is an ad. for one purpose, to convey a truthful statement of facts of particular interest to you if you desire to encourage honest, truthful advertising

PRICES CUT VERY LOW IN EVERY DEPT.
IN ORDER TO DISPOSE OF
SUMMER GOODS

Wash Skirts
AT CUT PRICES.

$2 and $2.25 Wash Skirts, newest styles, made of popular gabardine and linen crash; special **$1**

White Corduroy Skirts, $3.98 value; special at **2.49**

Colored Corduroy Skirts, about five colors, to close out at..... **1.98**

Advanced Fall styles in Cloth Skirts; made in poplin, Panama and French serge; regular and extra sizes—
$1.98, $2.49, $3.98 and $5.00

50c Dressing Sacques—light and dark colors; special **39c**

$1.25 House Dresses; sizes to 46 ..... **79c**

25c Burson Hose, at **17c**

Fancy colored silk **Hose for Ladies;** all colors, at **29c**

50 More Stylish
Wash Dresses
On Sale Less Than Half Price.
$2.98 and $3.98.
Values to $6.

75 Wash Dresses
To close out special at **1.98**
All sizes up to 44.

PRICES CUT ON ALL OUR STOCK OF
Waists

Crepe de Chine, Jap Silk Novelty Striped Silk Waists—all most desirable styles; regular $2 and $2.49 Waists; table full on special at **1.50**

$1.98 Fine Voile Waists, they are excellent styles, but in broken lots; to clear out, very special **1.25**

Candy Striped Crepe de Chine Waists; a few to close out; $3.98 value; special **2.75**

White Goods
AT CUT PRICES.

Compare our prices, styles and quality.

$1 Night Gowns, several very dainty styles, the kind you will like; very special **79c**

$1.50 Princess Combinations, they are slightly shopworn, but material, trimming and style is far more than you would ordinarily buy for $1.50; to close out at **79c**

Underskirts, regular and extra sizes.

Lot 1—Full Skirts with double ruffle and fine design of neat embroidery; special **98c**

Lot 2—$1.25 Skirts, several different styles; to close out **79c**

Lot 3—Fine Underskirts, with embroidery flounce; spec. value.. **50c**

Newest "Smock" Gowns, in pink; very dainty designs—sold in New York stores for $1.50; our price, special **$1**

Ladies' Drawers, special value to 50c; special at **29c and** **39c**

Children's Draws **12c**

COAL DEALERS.

TenEyck & Harris
Dealers in
LEHIGH VALLEY COAL.
Tel. 2081-J-2, South Plainfield.

Kindling and Grate Wood.
Prompt deliveries. Orders received at 89 SOMERSET STREET.
JOHN MOBUS.
P. O. Box 320. Telephone 2538-J

N. MEYERS & SONS
COAL
COKE AND WOOD
Office tel. 1152-W. 1?1 Watchung Av
Yard tel. 1211-W.
Fourth and Washington Streets.

HOTELS.

HOTEL WALDORF
HENRY WINDHAM, Prop.
144 EAST FRONT STREET.
Gottfried Kruger's Extra Beer on draught. Imported Wines, Liquors and Cigars. Hotel accommodations and private Dining-room.

HOTEL SOMERSET
Newly Papered and Painted throughout. Table Board and Rooms by Day or Week.
Piel Bros. and Kruger's Beer on draught.
W. G. FEASTER, Proprietor.
.7 Somerset St. Tel. 99

WEINMAN'S CAFE
GENERAL NEWS TICKER.
Stock quotations.
Up to the Minute.
'PHONE 1527.

L. MORALLER & SON
WATCHMAKERS AND JEWELERS
WATCHES
CLOCKS and
JEWELRY
Fine Watch and Clock Repairing a Specialty.
219 Park Ave. Phone 444-W.

Rent one of your rooms and reduce your own rent materially. It's a simple and sensible plan—and it works.

AUGUST CLEARANCE SALE
Figure What You Save

August is the month that we cut prices down to rock bottom. This is the time to buy. It is your great annual opportunity—a sale that comes but once a year, with every price lowered. Come here so that you can take advantage of these wonderful money saving **August Sale Bargains.** Come and open an account. Think of the convenience of paying just a little each week or month.

REFRIGERATORS

We have a lot of odd sizes and extra large sizes of the **Guaranteed Double Wall Kind.** This lot includes all styles. Enameled or porcelain lined provision chambers, fitted with retinned wire shelves, all interior parts removable.

$9.50 values, now....**$6.38** | $19.00 values, now...**$14.75**
$13.25 values, now....**$9.95** | $26.00 values, now...**$19.90**

TAPESTRY BRUSSELS RUGS

Every Rug strictly all wool and from the best rug makers in this country.

Size 9x12, seamless; reg. $22, at. **17.75** | Size 8.3x10.6—regular $16.75 . **13.25** | Size 6x9, regular $11.00, at **8.50**

HOMES FURNISHED COMPLETE—LIBERAL TERMS
EASY CREDIT—PAY AS YOU GET PAID—
WEEKLY OR MONTHLY.

DINING TABLES
42-inch round top Extension Table; extends to 6 foot—heavy pedestal with scroll feet; special at **11.50**

DRESSERS
Golden Oak Dresser, well constructed and finished, 18x30 heavy plate beveled edge mirror; special at **16.50**

MIRON & LIFSON
134 E. FRONT ST. PLAINFIELD, 163-165 FIRST ST. ELIZABETH
Free Auto Deliveries Anywhere. Easy, Liberal Credit.

Watchung Ave. and Fifth St. **Telephone 760---761---762---763**

Neumann Brothers Company

Efficient and Rapid Delivery Service to All Parts of the City

TEAS AND COFFEES—The simplest and and surest way of getting the best glass of Iced Tea or Coffee you ever tasted is to purchase a pound of either one from us.

COFFEES—
Blend Java and Mocha, per lb.....32c
5 lbs $1.50
Old Government Java, per lb.....30c
Mariacabo, per lb 25c

TEAS—
Oolongs, at per lb.....75c, 50c, 35c
Ceylons, at per lb.....75c, 50c, 35c
English Breakfast, at, per lb.....75c, 50c, 35c

VEGETABLE DEPARTMENT—Visit our vegetable department; everything is brought to us from nearby Jersey farms each day so you are assured of getting the best and freshest goods in the city

Peas., 4 quarts.....25c	Romaine, each 5c	Tomatoes, quart 6c
Corn, per dozen 25c	Bunch Onions, 3 for.....5c	Beets, 3 bunches 10c
Lima Beans, 4 quarts.....40c	Radishes, 2 bunches.....5c	Carrots, bunch 3c
Shelled Beans, quart.....40c	White Squash.....6c, 8c, 10c	String Beans, quart 5c
Jersey Egg Plant..10c, 12c, 15c, 18c	Yellow Squash 6c, 8c, 10c	Wax Beans, quart 5c
Lettuce 10c	Tomatoes, quart 5c	Cucumbers 2c, 3c, 5c

SALAD DRESSING—There are lots of good Salad Dressings—we know of one better—Leggitt's Premier Brand of Salad Dressing is unequalled; 10c and 25c bottles.

FRUIT DEPT.—Here you will find a variety that cannot be surpassed in quality or taste.

Jersey Peaches, basket $1.25, $1.35	Huckleberries 16c	Yellow Bananas, doz.....25c
Jersey Peaches, 2 quarts.....25c	Blue Plums, quart.....25c	Red Bananas, doz.....50c
Muskmelons, basket.....$1.25	Red Plums, quart 25c	Grape Fruit, each.....15c
Watermelons	Apples, 4 quarts.....20c	Pineapples 15c, 18c, 20c
Blackberries, 2 quarts.....25c	Pears, dozen 35c	Lemons, dozen 20c

OLIVE OIL—Our own importation from France. We have hundreds of satisfied customers who will have no other, a test of its superior quality.

10-oz. bottles 40c	Full quart cans 80c	Full gallon cans $2.85
20-oz. bottles 65c	Full ½ gallon cans.....$1.50	

CANNED FISH—A large variety packed under labels which stand for quality.

Premier Tuna Fish, ½-lb 15c, lb 25c	Premier Brand Lobster, ½-lb	Premier Brand Shrimp, can....20c
Phila Brand Salmon, ½ lb.....14c	can 25c	Isuki Brand Crab Meat, ½ lb..25c
1 lb 24c	Premier Brand Lobster, lb can..50c	Merrimac Brand Salmon, ½ lb.10c

Yours for Shaving Comfort

For a Clean, Cool, Smooth, Satisfying Shave we ask you to try our

KEEN KUTTER Junior ONE DOLLAR Safety Razor

The Outfit consists of Steel, Full Nickel Plated Handle and Seven Sharp Ready to Shave Blades, all packed in a neat plush lined hinged case.

This Razor is fully guaranteed, and if you find one not entirely as represented, we'd rather return your money than keep it.

Extra Blades, Five for a Quarter.

F. A. KIRCH & CO.
205 Park Avenue.
'Phone 578.

TRY A PRESS WANT AD

Plainfield Daily Press

LESLIE R. FORT.....Managing Editor

Published Daily except Sunday, by the PLAINFIELD PRESS COMPANY, 105 North Avenue.

Entered at the Plainfield, N. J., Postoffice as Second Class Mail Matter.

TELEPHONE PLAINFIELD 1300.
Private Branch Exchange connecting all departments.

Two cents a copy. Ten cents a week. $5.00 a year in advance. Delivered by carrier or by mail. No extra charge for papers mailed to points in the U. S. and Canada.
Any subscriber failing to receive a single issue will confer a favor by notifying the business office.
Advertising rates mailed on application.
Copy for change of Advertisement to ensure change for same day must be at the office by 9:00 a. m.

AUGUST 6TH IN HISTORY.

1809—Born, Alfred Tennyson, English poet laureate. Died in 1892.
1817—Pierre Dupont de Nemours, French statesman, died in America. His descendants own the mammoth powder works in Delaware.
1824—Bolivia became independent of Peru.
1870—Germans defeated the French at Woerth and retake Saarbruck.
1890—First electrocution in U. S., at Auburn, N. Y., William Kemmler executed.
1898—Admiral Dewey and Gen. Merritt demanded the surrender of Manila.
1914—Death of Mrs. Woodrow Wilson in the White House.
1914—THE WAR.
Two Liege forts silenced by Germans.
Holland declares its neutrality
Austria declared was against Russia.
British cruiser Amphion sunk by mine in North Sea.
Japan tells England she cannot guarantee safety of British shipping in Far East while Germany colony at Tsing-tau existed to menace it.
Kitchener asks for half million more men and appropriation of half billion.

Plainfield, N. J., August 6, 1915.

24,575.

Plainfield's population as found by the 1915 census is 24,575. That is a net increase of nineteen plus per cent. over the 20,550 persons found by the Federal census of 1910. The figures are extremely gratifying when we take into consideration the fact that Newark, Jersey City and other cities in North Jersey made smaller percentages of gain, and Paterson and some larger communities lost. It effectively puts a stop to the knockers, who have been disgusting everyone but themselves by saying unpleasant things about Plainfield going backward. The truth of the matter is that the city has had a healthy, forward growth, of anything but the mushroom variety. It also goes to prove that vacant houses merely mean that the city has been overbuilt in proportion to its population growth, and that the presence of these buildings is not due to any fault with the community, but overzealousness on the part of real estate speculators.

A NEW DEPARTURE.

Beginning Monday, as has been announced in our advertising columns, the Daily Press will have on its editorial page five full columns of feature articles by well known writers, in addition to our own usual editorial comment. In order to place all these features on one page, and at the same time not interfere with present advertising contracts, they will be found hereafter on page six, except when there are two sections of the paper, when they will be found in the second section.

In making this departure from our regular custom, we believe that we are presenting to our readers the best newspaper features that are procurable, and ones that it would be impossible to present were it not for the fact that a number of newspapers have combined to secure the services of such well known writers as George Fitch, Strickland Gillilan, Jay E. House, George Matthew Adams, Harry J. Westerman, Dr. William Brady, E. R. Branson, W. Kee Maxwell, Catherine Cook, Laura Kirkman and Robert O. Ryder. The work of these writers, especially those first mentioned, is appearing in newspapers throughout the country, which have a total circulation well into the millions, and include one paper in every great city in the United States.

We frankly confess that the publication of these features is an experiment, but we feel sure that the expense to which we have been put to procure them is warranted. The Daily Press has primarily been a Plainfield paper, making local news its foremost consideration, and giving little or no heed to features, except the few which have become so firmly established, such as Scoop, Mrs. Leonard's articles, and the Bedtime story, which will, of course, be continued.

The addition of these five columns of features will in no way curtail the local or general news in the paper, as the re-arrangement of the paging will make it possible to eliminate miscellaneous matter which has been used at times for "fillers."

PRISON REFORM.

New York State has never stood very high as a prison reform State, except possibly at the Elmira Reformatory in the days of Brockaway. He was a pioneer reformer as to first offenders. New Jersey began the probation reform system about 1898 and it has worked admirably. The indeterminate sentence system began when the Rahway Reformatory opened.

The controversy just now going on over the methods of Warden Osborne at Sing Sing is very interesting. There has always been a class in every State who have no sympathy for a person convicted of crime. The old rule of "an eye for an eye and a tooth for a tooth" is their method of treating prisoners. But they are wrong and are living in the past. The reform method is here and it is here to stay. Osborne may go at Sing Sing, but his methods will remain. Humane treatment of prisoners with reformatory ends has come to stay. It may be true that imprisonment is for punishment, but it is only so in part. The thing that is lasting is reformation. All legislation, all action, all instruction, and all methods of control under prison rules must eventually have but one purpose—and that is reform of the convict.

Many a convict is in prison owing to environment or possibly accidental or incidental circumstanes, that have led him into trouble. Why should he not be treated in a way that will save him and help him to retain his self-respect rather than push him down? The modern method is to do everything possible to send a man out of prison with some hope and an incentive to do better things; and not to get into difficulty again. Putting him on his honor in prison is to teach him how to live honorably when out.

THE MILITIA AND RIOTS.

Since the Bayonne strike in the Standard Oil works and the refusal of the Governor to send the State militia there has been some criticism of Mr. Fielder. Yet, the Governor was absolutely right in what he did. The militia is not a police force. It is not to be ordered out at the beck or call of any person who thinks he should have its aid. It is a serious matter to order out the militia. It should never be considered lightly nor done for a slight cause.

It is the duty of the local authorities to control their communities. If the city police and the sheriff and his deputies cannot do it then the Governor should act—and when he does act martial law should be declared and the military assume absolute control. All other government is then superceded by the military. To bring about such a condition as this by the act of the Governor as commander-in-chief of the militia is a matter of serious concern. But when it is done the riot or disorder must be put down with a strong hand.

That Governor Fielder was right in the Bayonne case was demonstrated by the final control of the situation by the sheriff and his deputies. There is no justification for strikes in these days if the employers of labor and the men in the shop will settle their difficulties by arbitration, or in the way several local shops have done recently. The ordinary man knows that arbitration is better than a law suit and he also knows that it is better than a strike.

There is always some right on each side of a labor controversy and it should be settled as to what the right of each party is, by submitting the differences to arbitration. The United States has a board for that purpose composed of competent and disinterested men and its good offices should be accepted gladly in preference to a walk-out or a lock-out. It certainly should be tried before force is attempted or required. It is the duty of a Governor to insist upon it.

United States Senator James E. Martine will be the contributing editor again tomorrow, at which time our readers will be given an opportunity to learn more about the Hawaiian Islands, those wonderful possessions of the United States about which so little is really known by the general public.

"WAR BONUS AND BONES OF WAR."

By Donato Di Lonardo.

A year ago today in our first contribution to this paper at the outbreak of the war, after discarding the generally thought-of cause of it, we summed up as follows:

"All human institutions carry within themselves the seed of destruction. Capitalism born upon the ruins of crumbling feudalism follows the same law. Capitalism based on the profit system, the robbery of the the many by the few, is tottering under the weight of accumulated profits. The workers not receiving in wages the equivalent of their product, it follows that the part not received accumulates in other hands than theirs. When in the process of production, the employers—who own the means by which the workers live—find that they have in their stock rooms more goods than the market can absorb, they either reduce their forces or discontinue for a time the manufacture of a given article. Now, when one big industry closes its doors or materially reduces its force it affects all other industries for the simple reason that the purchasing power of the workers, limited even in periods of so-called normal activities, is now lessened greatly—these are the periods which we are wont to call of 'industrial stagnation.'

"Without going much deeper into the question everybody knows that times have not been normal throughout the world for the last six or seven years; that we are in the throes of chronic 'hard times.' This condition of affairs has made the workers of the world restless, and they began in all earnestness to ask the question: Why an ever-decreasing opportunity to work and ever-increasing cost of living? and the answer began to come clearer and clearer with an ever-increasing volume of voice, 'The Profit System.' Capitalism is the real cause of the workers' misery. The invisible power behind the thrones plainly saw the handwriting on the wall and resolved on the last desperate stand for the continuation of its reign of plunder and exploitation. By re-enacting the bloody tragedy of the ages, by plunging the various countries in war against each other, by skilfully exciting race hatred and work the people up to a frenzied feeling of patriotism and national pride, it hopes to accomplish two things, first, to make the workers forget their troubles and their common enemy while engaged to slay one another, and second, with the general destruction sure to follow, the wheels of industry will begin to move again, setting an era of so-called prosperity, and give capitalism a new lease of life."

People who cannot see further than their nose scouted the explanation that the inability of the capitalists to find a market for the surplus goods on their hands was responsible for the present conflict, yet, after one year of fighting, evidence upon evidence has been piling up in proof of our explanation of this world convulsion. Only yesterday the Secretary of the Imperial German Treasury, Dr. Karl Hefferich, in a signed statement to the Associated Press on German economic and financial affairs, among other things said: "The spectre of unemployment has been banished. There is more work than workers. THE WAR HAS PROVED ITSELF TO BE A GREATER EMPLOYER OF LABOR THAN OUR EXPORT TRADE WAS." Who can deny this? Look around, observe how the wheels of industry have begun to move again. One year ago everything was at a standstill and the people clamoring for work, but unable to find it. Why? The markets were glutted. Capital could no longer employ people at a profit if unable to dispose of the stock on hand first. The same conditions confronted the ruling class of all the highly developed industrial centers of the world. War comes. The unpaid labor of the workers accumulated in the hands of the industrial kings is now wasted in the fields or sent to the bottom of the ocean—the problem of its disposition is at last solved. It is a master stroke of capital. Its skillful appeal to patriotism, which in this case means no less than an appeal to the baser instinct of man, the destruction of his fellows for the preservation of that intangible entity called the State, but in reality the preservation of the capitalist mode of production and distribution, has triumphed. An army of slaves on the battlegrounds to destroy that which the army of slaves in the fields and shops, working overtime, produce and create, are now counterbalancing this anarchic system.

The march of progress has been arrested; the pulse beats of the hopes and aspirations of the masses are no longer audible. The red spectre of revolution, "the new creating force, the divinity which discerns all life, which embraces, revives and rewards," has faded among the scattered bones of the battlefields and the "war bonus" of the industrial hells.

REPORT READ TO MACHINISTS

(Continued from page 1.)

chairman of the meetings. A similar meeting was held this morning for the employes on the night shifts and was well attended. A large number of applications for membership were received.

From present indications, the entire matter will be in proper working shape for settlement at the meeting of the union Monday night. The report as read by the organizer in charge, Thomas E. Carroll, follows:

"All firms visited received your representatives courteously except one, of whom we shall refer to later in this report. The first shop visited was the Hall Printing Press shop. In addition to the request for an eight-hour day we informed them of a strong sentiment among the men for the establishment of a $3.25 starting rate and $4.25 for outside men. They have conceded the eight-hour day and we recommend the question of wages be deferred until Monday night's meeting of Plainfield Local No. 167.

"The Potter Printing Press shop has agreed to an eight-hour day and will do whatever the other press firms do in relation to wages. The present weekly wage stands under the eight-hour day.

"The Scott Printing Press Company conceded the eight-hour day with the present weekly earnings.

"The Pond Machine Tool works, after a lengthy interview, in which a number of propositions dealing with a sliding reduction in hours were discussed, it was agreed to recommend to the president and the executive committee the establishment of the proposed schedule of wages and the eight-hour day. The firm has since agreed to the eight-hour day and assures us it will meet its competitors on the wage question.

"The Ransome Concrete Machine Company requested us to inform you at this meeting that the officers of the company, Mr. Ransome and Mr. Mueller, would recommend to the directors of the company the establishment of the eight-hour day and the details would be worked out with its men.

"The Spicer Manufacturing Company will render a decision on Monday. The outlook is favorable for the eight-hour work-day.

"The Bosch Magneto Company was also visited. Sentiment is overwhelming in this plant for the eight-hour day and at our latest interview today the officials requested a postponement of action until Saturday morning, when Mr. Wild, superintendent, and Mr. Schuborum, the work's manager and superintendent, requested us to call for a definite reply.

"The Vitaphone Company requested that the enforcement of the demand be deferred until October, the first, owing to the firm being small and just emerging from an experimental state.

"The Manganese Safe works was visited, but we have been unable as yet to get in touch with Mr. Layton, superintendent, as he only comes to Plainfield once a week. As there are only a few men involved we deemed it advisable to interview him later.

"The Saurer Company, after learning of your determination to secure the eight-hour day, and after receiving your committee's communication, made haste to grant the eight-hour day, together with a war bonus of twenty per cent., which as you know was unsatisfactory as it lacked sincerity and gave every evidence of being temporary in its nature. The firm no doubt realized the strength of the opposition and has since changed the war bonus to a flat twenty per cent. increase in wages. The committee called on Mr. Ayers, manager, and though, as it now appears, a misunderstanding of an office boy we were admitted to his private office. As we were ushered in he arose and showed surprise at our presence. He declined to enter a conference over the subject of eliminating so-called war bonuses and giving a flat increase of twenty per cent. instead, and contented himself with the single simple statement, 'I refuse to talk.'

"We are pleased to report that during the next twenty-four hours the firm withdrew the objectionable war bonus and gave a straight twenty per cent. increase in its stead.

"The committee will continue its endeavors until its mission is fulfilled. In concluding this report the committee recommends that you use every available effort to strengthen your ranks so that the advances herein recorded may be permanently established. We feel that this precaution is all the more advisable because of the apparent hostile attitude of one of the largest plants.

"We believe that events of the past week have again demonstrated that the I. A. of M. is capable of fulfilling its mission to raise wages and shortening hours wherever it has the confidence and co-operation of the men of the trade."

In "the Game of Life" generally, as well as in want advertising, persistence wins in nine cases out of ten.

SATURDAY--Mid-Summer Sale

SHOES—Women's Canvas Outing Oxfords, with rubber sole; regular $2.00; Saturday..... **1.19**

MOPS—The famous Wizard triangle polish mop; 75c size, with a 25c bottle of polish; Saturday **49c**

BOYS' HATS—Fine braided straw—$1.00 and $1.50 ones; now **50c**
The 50c ones Saturday at **19c**

STOCKINGS—Regular 50c women's boot style silk stockings; black only; have lisle sole and top and high spliced heels; Saturday... **29c**

WASH GOODS—Regular 15c a yard; 30-inch fine figured fancy dimities; Saturday **9c**

DRESS SKIRTS—Made of good quality linene, in white and tan color; $1.00 value; Saturday... **59c**

WINDOW SCREENS at closing out prices.
Size 18x33 inches 15c
Size 22x33 inches 19c
Size 24x33 inches 24c
Size 24x37 inches 29c
Size 28x37 inches 34c
Size 30x37 inches 39c

SHOES—Children's tan romper oxfords with elk soles; sizes 7 to 2; regular $1.25; Saturday **79c**

TUMBLERS—Thin blown lead glass with bands and floral effects; regular 65c and 75c a dozen; Saturday **39c**

SHIRTS—Men's regular $1.50 fine woven stripe madras shirts with French cuffs; Saturday **1.15**

WASH SILKS—Fancy figured Dresden effects, 27 inches wide; about half silk; regular 35c a yard; Saturday **25c**

TOILET SOAP—Swift's make, the regular 10c a cake kind in violet, lilac, rose and Jockey club odors; 3 cakes in a box; Saturday..... **16c**

TOWELING—Regular 10c a yard, heavy bleached crash toweling with red or blue borders; Saturday at **8c**

LADIES' WAISTS—Fine dress and tailor made waists of crepe de chine, wash silks, etc.
$5.98 ones at $3.98
$2.50 to $3.50 ones at $1.98
And values to $3.98 at $2.98

SHOES—Women's fine tan shoes, a broken line of sizes; but your fit in some style; values to $4.00; Saturday **1.95**

PARASOLS—A lot of odds and ends of the season; values up to $2.00; to close out Saturday.... **50c**

SUIT CASES—Regular $1.00 light weight fibre suit cases; 24 inch size; brass and leather trimmed; Saturday **69c**

SILK GLOVES—$1 value, Hall's make, black or white; 16 button length, guaranteed double tips; Saturday **69c**

BEACH CLOTH—32 inches wide, in pink, blue and tan colors; regular 29c a yard; Saturday **19c**

PETTICOATS—Made of excellent quality woven stripe crinkle cloth with wide ruffle; $1.00 value; Saturday **59c**

COUCH HAMMOCKS—All complete with chains and ropes as follows:
The $6.00 kind, now.....$3.95
The $7.50 kind, now $4.95
The $8.50 kind, now $6.95

The August Furniture Sale Now Going On Presents an Opportunity to Save On an Average Twenty-five Per Cent

AUGUST FURNITURE SALE

Woodhull & Martin Co.

SAVE THE PROFIT-SHARING COUPONS

AUGUST FURNITURE SALE

Stylish SR Reliable

ROTHBERG SUITS AT REDUCED PRICES.

If the name of Rothberg wasn't on these suits, we wouldn't give a whoop for the reductions. THERE'S THE RUB. You must consider not only the figures, but the facts; not only the numerals, but the name; not only the ciphers, but the source.

Meanwhile, remember that some of the sizes are missing and more will be missing tomorrow. Let that be your cue for today.

Suits now $8.50, $10.50, $13.50, $16.50.

Rothberg's

Stein-Bloch Smart Clothes
"Most Things Men Wear."
206 W. Front St.
Proctor's is Two Doors from Us.

Drown That Thirst
With Famous
Watchung Ginger-Ale

A most palate pleasing and thirst quenching beverage.
Its flavor is undescribable.
Just the thing to drink during this hot spell.
Let us send you some—
10c Per Bottle.

SCHREINER BROS.
PRESCRIPTION DRUGGISTS.
Park Ave. and Second Street.

HEADQUARTERS FOR
GIBSON'S
RYE
E. C. WESTCOTT
115 East Front Street.

Special
Cash Sale of Evergreens for August and September.
We have a very choice stock of evergreens that must be moved before October.
Do not forget that we are selling for cash only.
W. H. FORRISTEL
Bellview Ave. Nursery. Tel. 1849

A. H. ENANDER
SANITARY PLUMBING, GAS FITTING, STEAM AND HOT WATER HEATING.
Contractor for Sewer Connections
108 WASHINGTON AVE.

ORGANIZED 1875

SOMETHING WHICH EVERY BUSINESS NEEDS

No progressive business can get along well without a good banking connection.

One that can be depended upon for Safety and Good Service is the City National Bank,

which cordially invites your account, subject to check.

CITY NATIONAL BANK
PLAINFIELD, N. J.
3% Interest on Daily Balances on $500.00 and above.

WHAT THAMUEL THOUGHT HE THKEN

COL. STEVENS TO READ PAPER AT NATIONAL ROAD CONGRESS

New York, Aug. 5.—Colonel E. A. Stevens, Commissioner of Public Roads of New Jersey, has been selected by the program committee to present a most important paper at the Pan - American Road Congress. Colonel Stevens' subject is "The Essentials of Proper Laws for Highway Work," concerning which the details of his position must render him an authority. Colonel Stevens paper is scheduled for presentation in the afternoon of Monday, September 13, and is expected to be one of the leading educational features of the congress.

The advance official program of the Pan-American Congress shows that twenty-seven separate subjects will be discussed during the ten sessions, these subjects covering practically the entire field of road and street construction and maintenance, and the organization and administration of highway affairs.

The Road Congress will convene at the Municipal Auditorium, Oakland, Cal., on September 13, and continue until Friday night. The opening address will be made by Governor Charles W. Gates, of Vermont, chairman of the executive committee of the congress. He will be followed by Governor Johnson, of California; Mayor Davis, of Oakland, and Director of Congresses Barr, of the Panama-Pacific Exposition, who will deliver addresses of welcome. Addresses in response will be made by George W. Tillson, president of the American Road Builders' Association, and Fairfax Harrison, president of the American Highway Association. The congress is to be held under the joint auspices of these two Associations, assisted by the Tri-State Good Roads Association, of California, Oregon and Washington, and the Pacific Highway Association. Previously the two great associations, which are of national character, have held separate annual conventions.

MANY PAY LAST RESPECTS TO MRS. NORA EDMUNDSON

Friends in large numbers attended the funeral service of Mrs. Nora Edmundson at the home of her daughter, Mrs. Michael Nevins, 830 West Third street, this morning and later in St. Mary's church, where a solemn high mass of requiem was celebrated by Rev. Father MacDonald; Father Baldwin as deacon and Father Sciolla as sub-deacon. The floral tributes were especially handsome, coming from relatives and acquaintances.

Burial was made in St. Mary's cemetery the following acting as pallbearers: Thomas McInery, Thomas Coulter, William Lyons, William Lafferty, Peter Sheridan and Patrick Moran. Members of the Watchung Council, No. 552, Knights of Columbus, met at the Third street residence last night and paid their final respects to the deceased.

FLOODS NOW MENACE TOWNS NEAR PHILADELPHIA

Philadelpaia, Aug. 6.—The Schuylkill is nine feet above normal, and is rapidly rising. Serious trouble is expected among the mills and manufacturing plans of Manayunk.

Lancaster, Pa., Aug. 6.—All Lancaster county is suffering from the effects of heavy storms. Telephone and trolley systems are crippled. A cloudburst at Mt. Joy has flooded the town.

AFTERNOON FIRE DOES $25 WORTH OF DAMAGE

Fire, the origin of which is attributed to mice and matches, did $25 worth of damage to a house owned by Morris Abrams at 222 New street shortly before 3 o'clock this afternoon. The building in which the blaze was discovered is partly devoted to living quarters and partly for store purposes, the latter being run by Angelo Cassaro.

The fire started in a closet and was burning rapidly when the firemen arrived in response to a still alarm. It was extinguished with chemicals.

FUNERAL IN CHURCH.

The funeral of William Watkins who died in Muhlenberg Hospital Wednesday was held this afternoon from his late residence, at 66 South Second street, at 3 o'clock in the Calvary Baptist church on Central avenue. Rev. Mr. Campbell pastor of the church, conducted the service. The flowers were unusually beautiful, a large number of set pieces being sent by friends and relatives of the deceased. The burial took place in Hillside cemetery members of the church acting as pall bearers.

LITERATURE FOR TARS.

Fifty-five pounds of literature was sent several days ago to Captain Benn, of the Missouri yacht, for the sailors, by the Plainfield Woman's Christian Temperance Union. Seamen in a great many instances never see land for long periods, and the contributions that are sent them from various organizations are practically the only source of amusement they have.

PLAN 1916 MISSION.

Plans are under way for a mission to be held in Grace church, the latter part of January or during the beginning of February. The mission services will extend over a period of ten days, and one of the most gifted and successful mission preachers of the church has already been engaged for the undertaking. Active preparations will begin as soon as the activities of the church open in the fall.

BOROUGH COUNCIL TONIGHT.

The regular monthly meeting of the North Plainfield Common Council will be held tonight. Besides the ordinary routine business, the annual budget will probably come up for consideration. A tentative budget was adopted the first of the year, and some curiosity is expressed to know how near the required amount the tentative budget comes.

MRS. TULLY'S FUNERAL.

The funeral of Mrs. Ellen Tully wife of John Tully, whose death occurred Wednesday following a lingering illness, will be held at the late residence, 532 Belvidere avenue, tomorrow morning and later from St. Mary's church, where a solemn mass of requiem will be celebrated. Interment will be in Calvary cemetery, Brooklyn.

EXPECT BIG WAR ORDER.

New York, Aug. 6.—What will probably be the largest contract of its kind ever placed in this country if consummated, is now being negotiated between the Tennessee Copper Company and representatives of one of the important allies in the European war, who are after an enormous amount of acids. While the contract has not yet been closed, it is confidently believed by important interests that it will be shortly.

Mr. and Mrs. H. Smith and family, of Richmond street, are spendnig two weeks at Atlantic City.

Miss I. Tweedy, of Crescent avenue, who has been summering at Lake Minnewaska, N. Y., has returned home.

GOVERNOR FIELDER PICNIC HEADLINER

Community Affair in Scotch Plains the Center of Interest for Villagers.

"We don't very often start anything but when once we get going we do things up brown." In so many words an enthusiastic booster of Scotch Plains' welfare this morning described the merits of the Community Picnic program to a Daily Press reporter. Every individual from the proverbial hayseed up to the suburban politician is looking forward to the dawn of Wednesday morning. The entire day will be given over to an extensive and varied program of municipal interest.

Those villagers who have never had an opportunuity to take a peek at Governor James F. Fielder are holding both optics in reserve for the occasion of his visit Wednesday afternoon. Many there are who also counting on the presence of Assemblyman N. Runyon, of this city. These two possessors of State-wide political fame have promised to deliver short discourses to the assembled villagers and it goes without saying that their speeches will carry with them plenty of advise for the small-town boomer and the male and feminine politician.

Other events such as a flag-raising, a competitive athletic meet and other recreative games will be indulged in by the town folk of Scotch Plains and Fanwood. Taken all all in the day will be the biggest one of the year, yes, and many years, for the people who have their mail addressed to either of these thriving suburbs.

RELIEF FOR MEXICO CITY VILLA ARRIVES AT JUAREZ

Galveston, Aug. 6.—Gen. Pablo Gonzales has loaned to merchants of Mexico City $500,000 to enable them to pay back salaries due to their employes. The Government has cut the price of bread in half in the city. Meat is still high, but is becoming gradually lower with the arrival of supplies.

Washington, Aug. 6.—The American Vice Consul at Juarez telegraphed to the State Department today that General Villa arrived there yesterday morning.

Major-General Hugh L. Scott, chief of the staff of the army, probably will leave within the next few hours for either the Texas border or a mission to Mexico itself to get in person touch with the leaders of the factions there. This was unofficially declared after a conference between General Scott and Secretary Lansing.

J. E. FORCE AND CO. CLERKS HAD OUTING YESTERDAY

About thirty-five employes of the J. E. Force & Co. stores in this city enjoyed a picnic yesterday on the mountainside back of Scotch Plains. The trip was made in wagons. The party left here at 8:30 in the morning, reaching the picnic grounds about an hour later. The noonday meal consisted of clams, corn, watermelon and other good things. Plenty of spring water was to be had and following the flood of Tuesday the party found swimming water unusually plentiful also.

It was, indeed, a happy crowd that arrived home about dusk, just in time to miss the storm.

The picnic is an annual affair with the "White Store" employes, and the clerks have the time of their lives each time the event is held.

Y. W. C. A. NOTES

The regular Saturday night supper of the association will be held tomorrow night from 5 to 7 o'clock. Tempting dishes are prepared for the working young women of the city and here they may obtain a nourishing supper at a nominal figure.

The Sunday home hour will begin at 4 o'clock in the afternoon and will continue until 6. An interesting program has been arranged to which all members are cordially invited to bring their friends.

THINK SCHOONER LOST.

Port Colborne, Ont., Aug. 6.—Hope has practically been abandoned for the safety of the schooner City of Sheboygan, which left Erie, Pa. Sunday, with a cargo of coal for this port. Nothing has been heard of the vessel and it is feared she went down in the storm of Monday night. The captain of the steamer Major reports having sighted a quantity of wreckage off Erie.

MURDERER HUNG.

Hartford, Conn., Aug. 6.—Bernard Montvid, of Taunton, Mass., where he was a barber and editor of a Lithuanian newspaper, was hanged early today at the Connecticut State Prison at Wethersfield for his part in the murder of the Rev. Joseph Zabris, a Catholic priest, of New Britain, and his housekeeper, Miss Ada Gilman, on February 8 last.

AMUSEMENTS.

U. S. ASTOR THEATRE
235 WEST FRONT ST., Plainfield, N. J.

Our Feature Attraction
TODAY
William Elliott in
When We Were Twenty-one
A Paramount Picture, 5 parts

TOMORROW
Another Broadway Attraction Direct from the Vitagraph Theatre, New York.
The Win(k)some Widow
Featuring Cissy Fitzgerald, Harry Morey and Wally Van, three of the foremost Vitagraph Stars.
In addition Tomorrow
The thirteenth episode of
The Goddess
With Anita Stewart and Earle Williams

COMING
Monday and Tuesday
As usual we will offer the biggest production possible to book.
Edna Mayo in
The Blindness of Virtue
An Essanay Production
6 Parts.
From the play that was such a wonderful success in New York last winter.

OUR PRICES
For Monday and Tuesday
Matinee—All seats 10c.
Evening—15c and 25c.

COMING
Next Wednesday & Thursday
CHARLES CHAPLIN
In his latest two-reel comedy
Entitled
The Bank

PROCTOR'S
The Theatre of Plainfield's Elite

TODAY TONIGHT
The Romance of
ELAINE
This, the most popular picture ever produced, will continue to run EVERY FRIDAY.

Also today we present
The Universal Film Co.'s
Presentation of the Popular Story
"The Closing Chapter"
With Murdock McQuarrie
Another Universal Comedy
"Behind the Screen"

Tomorrow Rosemary Thelby in
"The Prize Story"
"The Goddess"
"Paramount Travel Pictures"
And Other Pictures

PAINTERS AND DECORATORS.

James C. Hansen
DECORATOR
Dealer in
PAINTS—OIL—GLASS—VARNISHES, ETC.
111 East Front St., Plainfield, N. J.
Distributor of John W. Masury & Son's Pure Colors, Ready Mixed Paints, Etc.

1915 WALL PAPERS
IMPORTED and AMERICAN GOODS
C. CONOVER & CO
Decorators, Painters and Paperhangers, Window and Plate Glass.
115 Elmwood Place. Tel. 1145

VAIL
JEWELER and OPTICIAN
236 Park Avenue
OPPOSITE NORTH AVENUE.

PLAINFIELD WINDOW CLEANING COMPANY,
H. MERSTRICH, Prop.
Stores, Offices, Private Residences, New Buildings, Cleaned, Scrubbed and Oiled. Office, 121 Liberty St. Tel. 1945-W.

Open Saturday Evening Until 9 O'clock

E. A. KIRCH & CO.
WHAT WE SAY IS SO
77-79 Market St., Newark

Your Purchases May Be Charged

IF YOU WERE WE

and were in the furniture business, and there to stay—wouldn't you advertise and give people the best goods for the lowest possible price, so that every customer would be your friend and "boosler"—so that every sale would be like a good seed planted to bring you a harvest of sales, friends and customers—where people would be glad to come again and you were just as glad to see them?

Solid Oak Dresser
Reg. Price $14.00
10.98
Like cut; solid oak, beautifully polished; large top, beveled plate mirror; size 22x28 ins.

White Enamel Bed and Spring Outfit
3.98
Regular Price $7.50
Tremendous Special
Regular Price $7.50
All sizes, heavy continuous posts, substantial fillers, complete with sag-proof steel wire spring.

Solid Oak Chiffonier
Regular Price $12.00
8.98
Like cut; solid oak, beautifully polished; large size bevel plate mirror; size 16x20 inches.

All Summer Furniture ¼ OFF
We do not want to carry over a single piece. It will pay you to BUY NOW.
Bar Harbor Chair
Regular Price $3.98
2.98
Just select what you desire and take ¼ OFF THE PRICE

Three Big RUG SPECIALS
9x12 Tapestry Brussels Rug
Regular Price $13.98, at
9.98
9x12 Axminster Rug; attractive design. Reg. Price $24, at 16.95
9x12 Seamless Axminster Rug. Reg. $28, special 19.98

Side Icer Refrigerator
Sale Price
15.75
30 inches wide, 42 inches high. Our leader. Ice capacity, 60 lbs.; family size.

Quartered Oak China Closet
Regular Price $16.00
10.98
Large size, with bent glass panels, elegant quartered oak. Claw feet. Highly polished.

Sliding Couch
Very Special at 2.79 Very Special at
Romelink springs, guaranteed for 10 years; mattress covered with best denim. No bolster.

Couch Hammock
Reg. Price $7.50 4.50 Reg. Price $7.50
Made of heavy duck; fine Romelink spring. Complete with cotton top mattress, covered with denim.

Dining Chair
Regular Price $1.89
1.29
Full box frame, quartered oak, genuine leather seat, banister back, strongly constructed; very special at this price.

High Chair
Reg. Price $2.50
1.49
Solid golden oak, high spindle back; large tray; can be adjusted to make wagon, etc.

Three-Piece Fumed Oak Dining-Room Suite
Regular Price $60.00 35.00 Regular Price $60.00
Solid oak construction, fumed a rich nut brown; finely built; three pieces of good furniture at surprisingly low price—Buffet, 54 inches wide; China Closet, 62 inches high, and Serving Table, 36 inches wide.

Three Piece Leather Suite
(Like Cut)
Regular Price $60
39.75
Massive colonial suite, with claw feet; mahogany finished frames, finely polished; seats and backs covered with genuine Spanish leather.

Read The Daily Press.

Baseball - Tennis - Golf - Bowling - Track - Fishing

EXPECT SURPRISE IN LEAGUE CARD

City Circuit Has Some Good Attractions for Baseball Public This Week-end.

NETHERWOODS CLIMB

Last Enders Expected to Make Lively Bid for Second Straight at Tab's Expense—Hopes to Meet Rival Sunday School Club.

CITY LEAGUE STANDING.

	W.	L.	P. C.
Hope Chapel	6	2	.750
Netherwood	6	2	.750
T. A. B. S.	4	3	.571
Saurer	3	5	.375
Clinton Avenue	3	5	.375
Baptists	1	6	.142

Last Saturday's Results.
Baptists, 12; Saurer, 4.
Netherwood, 6; T. A. B., 2.
Hope, 5; Clinton Avenue, 3.

Games Tomorrow.
Baptist at Hope.
T. A. B. at Netherwood.
Clinton Avenue vs. Saurer (at Baptist Field).

Tomorrow's trio of damond ditties promises to produce startling surprises. If the dope fails us not, we think that one of the league leaders is going to get a "bump." The T. A. B. S. get the chance to see that this happens, and inasmuch as they fell down on the same job last Saturday, it is believed that they will go out for revenge tomorrow. However, in the opinion of many fans, the Netherwoods are on top to stay, and the Hopes are due to drop. Montross is going to convince these dopesters that they are wrong, and declares that just because the Baptists hung one on the Saurers last week does not insure them a victory this week. For the Saurers we cannot predict victory, because it is not known who will twirl, or, in fact, who will show up. Manager Britt Martin is having his troubles along these lines lately, and Tom Apgar states that his boys are going to take every advantage the situation affords. Another tie is going to be broken when these clans clash. "Who will the T. A. B. S. be defeated by?" is a commonplace phrase nowadays, but Manager Jimmy refuses to allow it a life. "Watch us tomorrow" is the way the Abstainers' leader sums up the situation.

Tone Denny will oppose Russ Stewart, Montross will clash with Ernie Stahl, who will stage his debut, and Jenny Rosenson will hook up with either "Babe" Gleason or "Kats" Miller. Perhaps Eddie Conshay may get into this last encounter.

GOULLET HAS AN EASY ROAD TO KRAMER'S CROWN

Frank Kramer's championship hopes received a severe jolt when he was shut out of the final of the quarter-mile professional bicycle championship race at Newark Velodrome last night by Alf. Goullet, of Australia, who has led the champion the greater part of the season in the titular series of races.

The crucial test came when Goullet and Kramer were placed in the same semi-final. Had Kramer won and then taken the final he would have been on even terms with Goullet in points. Goullet won the final, which gives him an advantage of 10 points, a commanding lead, and probably sufficient to win the title.

SPORT BRIEFS

Pitcher Bill James, of the Boston National League team, has been suspended at his own request in order that he might go to his home in Seattle, Wash, and rest his pitching arm.

Maurice Shannon, of the Boston Nationals, has been released to the Rochester International League club.

R. Norris Williams, 2d., defeated W. Niles in semi-final tennis match on the Longwood bowl, on the Longwood Cricket Club grounds yesterday. Williams will meet Maurice McLoughlin in the final today.

Frank Kramer was defeated by Alf Goullet, of Australia, in the semi-final of the quarter-mile championship bicycle race at the Newark Velodrome last night.

Calvin V. Smith, formerly of Beverly High School, and of Pratt Institute, of Brooklyn, last season, has been signed by Boston Americans. Smith will be given a tryout in the box during the Red Sox' stay at Fenway Park.

BUSY SCHEDULES FOR PLAYGROUND TEAMS

Rain Has Interfered With Many of the Organization's Contests.

The Parker Field major and minor leagues are having their tribulations. Between rain and wet grounds it looks as if old "Jup" Pluvius had it in for the boys of Plainfield.

Hereafter, wet grounds are not going to count. If the boys are willing to play in the mud they will not be discouraged from it. Good sliding will be guaranted to all the bags, including the home platter, and, if need be, web feet and row boats will be provided for the fielders. There has been enough rain now so that we may expect some fair weather the rest of the season. So get the habit, and show up with your team. Baseballs and a catcher's outfit are all provided, and all that is necessary for good sport are regular atendance, "ambish" and "pep."

In Tuesday evening's edition of the Press the rosters of all the teams, both major and minor, were published but since then a new team, the Curry A. C., has entered the minor league race. Hence the names of the members of the Curry squad are printed today.

Curry A. C.—Doughty, Passementi, Wissert, Graucher, H. Baker, Sylvestri, Neuben and Beddoe. These fellows are New Yorkers, who spend the summer months at the Curry camp. In the past they have proven themselves capable diamond artists, and expect to shine well this season.

Minor League Schedule for Next Week.

Monday, Aug. 9—Princeton-Hartford.
Tuesday, Aug. 10—Hartford-Curry.
Wednesday, Aug. 11 — Curry-Princeton.
Thursday, Aug. 12—Hartford-Princeton.
Friday, Aug. 13—Curry-Hartford.

The rest of the minor league schedule will be made up later with the help of the captains of the various teams.

The Parker Field major league schedule for the coming week follows:

Monday, teams 3 vs. 2.
Tuesday, teams 1 vs. 2.
Wednesday, teams 1 vs. 3.
Thursday, teams 2 vs. 3.
Friday, teams 2 vs. 1.
No games are played on Saturday.

NATIONAL RACE TIGHTENS; GIANTS HOT AFTER TITLE

By taking both games of yesterday's double-header from the Cincinnati Reds the Giants got right into the thick of the pennant fight. New York is only three and a half games behind the leading Phillies, who dropped a game to Pittsburg after a thrilling battle.

The Cubs moved into second place by a fractional point because of their victory over the Braves. As St. Louis defeated Brooklyn, the Dodgers' tie with Boston continues, though for third now instead of second position.

SCHOOLEY IS BUSY.

Bill Schooley, the canoeist, who is captain of the Tuscorara Canoe Club, of Newark, which captured the State championship at Asbury Park last Saturday, will compete in two important events in the near future. On Saturday, August 14, he will start in the Newark city championships, and on August 28 he will be among the contestants in the Lake Hopatcong races.

DAVE FULTZ MARRIES.

Norwalk, Conn., Aug. 6.—David Louis Fultz, of Brooklyn, N. Y., president of the Baseball Players' Fraternity, and once a National League player, was married here last night to Miss Ida Marjorie Verlin, daughter of Louis Verlin, of this city. The ceremony was performed at Grace Episcopal church, the Rev. James B. Warner officiating. Guests from New York and Philadelphia were present.

SPEEDERS TO MEET.

Chicago, Aug. 6.—Barney Oldfield and Dario Resta, the motor speed kings, will contest Sunday over a 100-mile course on the new speedway in one of the greatest races of the season. It is possible that Ralph de Palma, winner of the Indianapolis race, may start with them and try for the premier honors. Oldfied has secured a new car from France which he will use in his match with Resta.

WESTFIELD TENNIS.

The tennis competition for the championship of Westfield will be concluded tomorrow on the Country Club courts. Play was begun last Saturday.

GOODBYE WEEK'S PAY; THE STARS GO OUT

Ten-inning Game Inaugurated Mid-week Baseball Here Yesterday Afternoon.

Mid-week baseball was inaugurated at Parker Field yesterday afternoon, the Plainfield A. A. losing a ten-inning melee to the North Plainfield Canadians, the score of the engagement being 6 to 5. It was expected that a larger crowd would be on hand to witness the go, although the affair was scheduled mainly to furnish amusement for the participants. 'Tis said that the game was played for the Plainfield manager's week's salary.

We may as well break the sad news now as later. Johnny Dawe lost the game. Dick Lawton, who had been hurling splendid ball, was replaced by Rosenson in the eighth, and Stahl, who had been made the victim of fierce bombardments, retired in favor of Tommy Mullin in the same inning. The Canadians tied things up on Rosenson in the ninth and won the game in the tenth. Here is how it came about: "Count" Trotter walked, as did Tommy Mullin. Boos followed with an infield hit to short and "Dippy" Jones rushed over and got it, but as Dawe failed to cover second no one was put out by the play. With the bags loaded Rosenson called the infield and even the outfield way in, and struck out Force and made V. Mullin pop-fly out to the infield. Brennan let a ball pass through him and Trotter scored, Mullin going to third and Boos to second. A weak hitter, Bob Dawe, was the next man up and he grounded to his cousin at short. This young man fumbled the ball, which was riding at a fairly hot rate of speed, and "Leaguer" Mullin scored, ending the fracas.

The fielding of the Mullin brothers and the hitting of Benny Rosenson featured the attraction. "Dippy" Jones pulled three or four humorous stunts, the most foolish being his removal of Lawton in favor of Rosenson and the most sensible being the evicting of the two umpires, "Yek" Mutnick and Joseph Diver. This move occasioned considerable mirth, mayoralty candidates joining in the laugh, also.

According to "Coach" Jones, the second episode will be run off next Thursday and it's going to be the "reel" thing, too.

The score:

PLAINFIELD.

	R.	H.	PO.	A.	E.
Brennan, c	0	0	6	1	0
Hirsch, 1b	0	1	8	0	0
McCarty, 3b	1	1	2	2	0
Rosenson, ss-p	2	4	3	1	0
Jones, lf-2b	0	2	1	0	0
J. Dawe, 2b-ss	1	1	1	1	0
Stebor, cf	1	2	3	1	1
Haberman, rf	0	1	5	0	0
Lawton, p-lf	0	1	3	1	0
	5	13	30	7	1

NORTH PLAINFIELD.

	R.	H.	P.O.	A.	E.
O. Dilts, ss	0	0	1	4	1
Smalley, 1b-c	0	0	7	0	0
Trotter, 2b	2	1	3	1	0
T. Mullin, c-p	2	0	10	1	0
Boos, lf	1	2	0	0	0
Force, cf	1	0	3	0	0
V. Mullin, 3b	0	2	2	2	0
R. Dawe, rf	0	0	0	0	0
Stahl, p-1b	0	1	4	1	0
	6	6	30	9	1

Score by innings:

Plainfield	0 0 0 1 0 3 0 0 0 1—5
N. Plainfield	3 0 0 0 0 0 0 0 1 2—6

Summary: Two base hits, Boos, Rosenson, Stebor; struck out, by Lawton 7, Rosenson 2, Stahl 3, Mullin 3; base on balls, off Lawton 2 Stahl 2; umpires, Joseph A. Diver and Joseph P. Mutnick; (Relief) Herbert Stine.

WATCHUNG VS. BIRDS.

The Watchungs and the Orioles are scheduled to meet on Parker Field tomorrow, and, according to reports, the dust is sure to fly. Crist and Barnes will be in the points for the "birds," with Demler and Marsh as the Watchung battery.

FLEMINGTON FAIR.

The annual fair at Flemington will be held this year on August 10, 11, 12 and 13. Automobile, bicycle and horse races will be run off daily, while balloon ascensions are to be the Fair's main features.

FARMERS IN BALL GAME.

The Farmers will meet the Highlanders at Highland Park, Emerson avenue, Sunday afternoon, in the second section of a big double bill. The Highlanders will oppose the Queen City team in the early melee.

DAILY PRESS TROPHY.

The Daily Press has donated a cup to the Fanwood athletic meet committee. This gift makes a total of four silver cups to be presented to those who register the highest number of points in the various events.

That funny fellow Scoop is on the classified page.

BASEBALL

YESTERDAY'S RESULTS.

American League.
New York, 3; St. Louis, 1.
New York, 2; St. Louis, 0.
Detroit, 11; Philadelphia, 5.
Philadelphia, 9; Detroit, 8.
Cleveland at Boston—Rain
Chicago at Washington—Rain.

National League.
New York, 5; Cincinnati, 2.
New York, 2; Cincinnati, 1.
St. Louis, 3; Brooklyn, 2.
Chicago, 4; Boston, 3.
Pittsburgh, 1; Philadelphia, 0.

Federal League.
Chicago, 3; Brooklyn, 1.
St. Louis, 1; Baltimore, 0.
Pittsburgh at Buffalo (wet grounds).

International League.
Buffalo, 6; Harrisburg, 5.
Buffalo, 5; Harrisburg, 1.
Richmond, 3; Rochester, 1.
Rochester, 8; Richmond, 2.
Toronto, 4; Jersey City, 2.
Toronto, 4; Jersey City, 0.
Providence at Montreal (postponed to later date).

STANDING OF THE CLUBS.

American League.

	W.	L.	P. C.
Boston	59	34	.634
Detroit	60	38	.612
Chicago	58	38	.604
Washington	51	46	.526
New York	47	47	.500
Cleveland	37	57	.394
St. Louis	38	59	.392
Philadelphia	33	64	.340

National League.

	W.	L.	P. C.
Philadelphia	51	42	.549
Chicago	48	45	.516
Brooklyn	50	47	.515
Boston	50	47	.515
New York	48	46	.511
Pittsburgh	48	48	.500
St. Louis	47	53	.470
Cincinnati	41	55	.427

Federal League.

	W.	L.	P. C.
Kansas City	56	41	.577
Chicago	56	43	.566
Pittsburgh	53	42	.558
Newark	52	44	.542
St. Louis	52	46	.531
Buffalo	45	55	.450
Brooklyn	45	57	.441
Baltimore	34	65	.343

International League.

	W.	L.	P. C.
Providence	57	30	.655
Buffalo	52	32	.619
Harrisburg	46	41	.529
Montreal	47	43	.522
Rochester	40	49	.449
Toronto	40	50	.444
Richmond	39	52	.429
Jersey City	33	57	.367

WHERE THEY PLAY TODAY.

American League.
St. Louis at New York.
Cleveland at Boston.
Detroit at Philadelphia.
Chicago at Washington.

National League.
New York at Cincinnati.
Brooklyn at St. Louis.
Philadelphia at Pittsburgh.
Boston at Chicago.

Federal League.
Chicago at Brooklyn.
Kansas City at Newark.
St. Louis at Baltimore.
Pittsburgh at Buffalo.

International League.
Harrisburg at Montreal.
Jersey City at Rochester.
Providence at Buffalo.
Richmond at Toronto.

SPORTING EVENTS FOR A WEEK.

TODAY.
Parker Field baseball.

TOMORROW
Clinton Avenue at Saurer—Baptist Field.
Baptist at Hope.
T. A. B. at Netherwood.
Garwood vs. Plainfield Juniors.
Orioles vs. Watchungs.
P. C. C. Golf and Tennis.

SUNDAY.
Queen City vs. Highlanders.
Highlanders vs. Farmers.
Queen City vs Chelseas.

MONDAY.
Parker Field baseball.

TUESDAY.
Parker Field baseball.

WEDNESDAY.
Parker Field baseball.

THURSDAY.
Parker Field baseball.

FRIDAY.
Parker Field baseball.

Keep posted on building news. See Saturday's Press.

MAJOR MARTIN IN INTERSTATE SHOOT

Former Plainfielder Tuning up for Sea Girt Event in September.

Major William B. Martin, Second Regiment, National Guard of New Jersey, will be among the competitors in the twenty-fifth annual Sea Girt Interstate tournament, which will be held September 9 to 18, inclusive. Major Martin has proven a big figure in the prize money, bringing home awards since 1892. He will compete in the State, interstate and regimental matches. Major Martin has always been a big favorite in the tournament, and is looked upon to gain more laurels.

Major Martin has captured more important prizes than any other marksman to enter the tourney. He has been a member of the Second Regiment team that captured first honors for the Columbia trophy match presented by the District of Columbia National Guard to the National Guard of New Jersey in 1892, 1893, 1894, 1895, 1896, 1902, 1905, 1907, 1908, 1912, 1913 and 1914. He received a medal on each occasion. In 1905 he won the Spencer match and was presented with a gold medal, and he won the Libbey trophy match in 1909. He was awarded first prize in the Officers and Inspectors' match in 1910, while in the next year he pulled down first honors in the Remington Arms Union Metallic Cartridge Company expert match. He was awarded the Hayes trophy in 1905, and the General E. P. Meany match in 1911. He also has won many other awards.

ROD AND REEL

A big school of herring was struck off Seabright on Sunday by an angler who had a party of friends from this city out on his power boat. Big catches were made by all on board, and in addition to the herring they had nice messes of seabass and blackfish.

Experience shows that the best hours for fishing are those of the early morning and of the late afternoon, continuing until dusk. If the weather is rainy, cloudy or dark equal success may be met with throughout the day.

So much fresh water pouring into the rivers and bays, due to the recent heavy rains, is not good for fishing. Weakfish are not very partial to fresh water after they get through spawning, and this might account for them being so far away from land. Wednesday's storm turned millions of gallons of water into the bays, and it may prevent good catches being made for the next week or so.

The Passaic River has settled considerably after the flood and it will be in shape to fish Sunday. Green brook, just west of Scotch Plains, overflowed its banks, carrying hundreds of small trout with it. The Saddle River spread over its banks in many places, leaving trout and chub in the fields when it receded.

You cannot set a drift net in Sandy Hook Bay between June 1 and November 1. The same applies to gill nets and seines, but has nothing to do with pound nets. The net men you see at work are north of the boundary line between Sandy Hook and Raritan Bays. They are market fishermen.

You can catch kingfish just below Spring Lake, where a new inlet is being cut through as a feeder to the inland lakes. A pile-driver is at work there, so you can't miss the spot. Use small hooks and blood worms.

SUNDAY GAME.

Harrison, the real home of the Newark Peps, will send a representative team here Sunday to try conclusions with Jimmy Monahan's Tabs. The affair will be staged on Avon Oval.

TERRILL ROAD GAME.

The Queen City B. B. C. and the Chelsea Parks will clash on Terrill road field Sunday afternoon at 3:30.

FISK BICYCLE TIRES
THE TIRE OF QUALITY.
—For Sale by—
George L. Simon
179 North Ave.
Opp. Depot
BICYCLE TIRES and SUNDRIES
EXPERT REPAIRING.

DUNELLEN SCOUTS WILL TRY LOCALS ONCE MORE

The Dunellen Scouts and the Plainfield Juniors will stage the biggest baseball attraction that Dunellen has witnessed this year, on Maurer Oval, Dunellen, tomorrow. The last time these two teams met the affair resulted in an argument. Sidney Butler, who held the Scouts to two hits the last time he faced them, will adorn the hillock, with Marsh behind the bat.

Maskell and Eder will compose the Dunellen battery, while Lewis will be held in reserve.

For the locals "Ax" Brandt, "Buck" Semer and "Home-Run" Mullin are heralded as sure producers of victory.

The umpiring job will probably be taken care of by Robert "Cub" Bogardus, Dunellen's best arbitrator.

SKEETERS TO MOVE.

New London, Conn., Aug. 6.—The Jersey City baseball team, of the International League, will probably be transferred to New London, according to a statement from George B. Prest, president of the National Bank of Commerce, and a close friend of Commodore Morton F. Plant, who is financing the deal.

Advertise in the Daily Press.

SCHOTT TURNS "PRO;" VETERAN TO FINISH

Jimmy Montross Will Carry Hope Twirling Burden for Rest of Season.

Jimmy Montross will shoot them over for the Hopes tomorrow when they engage in their weekly tilt with the First Baptists. Dick Schott informed the team manager last night that he had accepted a position as twirler for the Hopewell baseball nine, and will perform with that team for the rest of the season.

He was their mainstay in the box, although Matty Coughlin's youth found him no puzzle. As a result of the loss of their star flinger the Hopes will have to rely on "Pop" Montross. The name of Cliff Randolph has been reposing on the Chapel roster for some weeks, and it is not at all unlikely that the big boy will hurl a few innings each Saturday hereafter. It would be good practice for Cliff, who is the regular twirler for the Perth Amboy Pacers.

Don't forget that classified advertisements must be in by noon on Saturdays.

CENTURY AUTOMOBILE TIRES

The Century Tire Plant is now in full operation under my ownership. The tires I am making are better than the old make.

I guarantee my Ford sizes for 4,000 miles; all other sizes I guarantee for 3,500 miles.

To introduce my tires to the trade and public of New Jersey I announce a sixty days sale at 25 per cent. discount off the Century Tire Price List provided the orders are sent directly to the factory.

THIS IS THE PRICE LIST.

Size	Plain Tread Old Pr.	Plain Tread New Pr.	Guard Tread Old Pr.	Guard Tread New Pr.	Red Tubes Old Pr.	Red Tubes New Pr.
28x3	$ 9.45	$ 7.09	$10.45	$ 7.84	$2.50	$1.88
30x3	10.00	7.50	11.05	8.29	2.60	1.95
32x3	10.55	7.91	11.70	8.78	2.80	2.10
30x3½	12.90	9.68	14.25	10.69	3.00	2.25
31x3½	13.50	10.13	14.90	11.18	3.05	2.29
32x3½	14.85	11.14	16.35	12.26	3.10	2.33
34x3½	16.55	12.42	18.30	13.73	3.30	2.48
36x3½	17.40	13.05	19.20	14.40	3.45	2.59
30x4	19.05	14.29	21.05	15.79	4.00	3.00
31x4	19.95	14.96	22.05	16.54	4.10	3.08
32x4	20.25	15.19	22.40	16.80	4.20	3.15
33x4	21.20	15.90	23.40	17.55	4.35	3.26
34x4	21.55	16.16	23.80	17.85	4.45	3.34
35x4	22.45	16.84	24.80	18.60	4.55	3.41
36x4	22.75	17.06	25.20	18.90	4.65	3.49
37x4	23.65	17.74	26.15	19.61	4.80	3.60
32x4½	28.50	21.38	31.50	23.63	5.40	4.05
34x4½	28.90	21.68	31.95	23.96	5.55	4.16
35x4½	30.00	22.50	33.15	24.86	5.65	4.24
36x4½	30.40	22.80	33.60	25.20	5.80	4.35
37x4½	31.50	23.63	34.80	26.10	5.90	4.43
35x5	34.15	25.60	37.75	28.31	6.75	5.05
36x5	34.60	25.95	38.25	28.69	6.90	5.18
37x5	35.90	26.93	39.65	29.74	7.00	5.25
37x5½	49.67	37.25	54.85	41.14	7.50	5.63
38x5½	48.65	36.49	53.80	40.35	7.60	5.70

Terms: 10% deposit, balance C. O. D.
2% discount for cash with order.

In ordering, please state the kind of tread you want and rim you use; Clincher, Quick Detachable, or Straight Side.

For my Plainfield patrons I will also do repairing and reclaiming at reasonable prices.

Leon Jaffess
902 North Ave. Plainfield, N. J.

Central Bottling Works
Telephone 229. Corner Somerset and Chatham Sts.
HENRY HAURAND, Prop.

Headquarters for High Grade
Beers, Wines, Liquors and Carbonated Beverages

We carry only reliable goods. Goods with a reputation. Goods that we guarantee and recommend.

Try our Leaders—Plainfield Club, (blend); C. B. W. Monogram, (blend); Elkwood Pure Whiskey, (straight); none better made.

We regret to state that we can not deliver goods in Plainfield, but if you consider quality and prices you will find it will pay you to send for them. We call for empty bottles.

-BASEBALL FANS-
Be a real rooter. Get in the .300 class.
Clip coupons for the
1915—Plainfield Daily Press Scoring Tablet—1915

Coupon No. 87—August 6, 1915.

Six consecutive daily coupons, of different dates, if presented with five cents to the PLAINFIELD DAILY PRESS SPORTING DEPARTMENT will entitle the holder to one PLAINFIELD DAILY PRESS CELLULOID SCORING TABLET.

Name .....
Address .....

GREATEST EVENTS IN THE HISTORY OF HORSE RACING AT PANAMA EXPO IN 1915

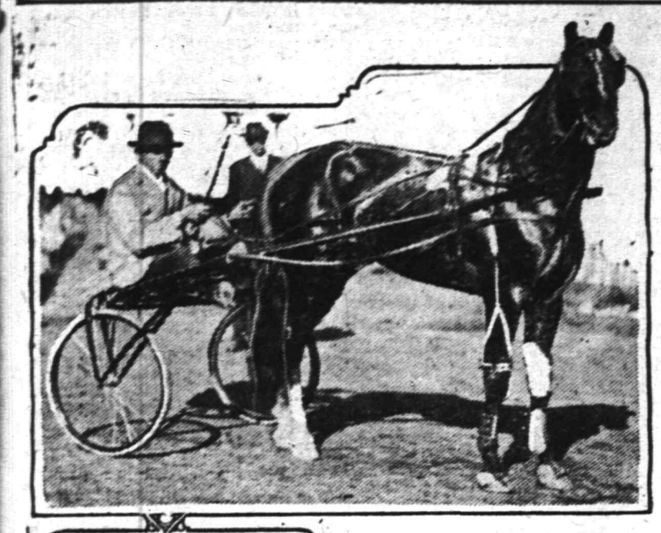

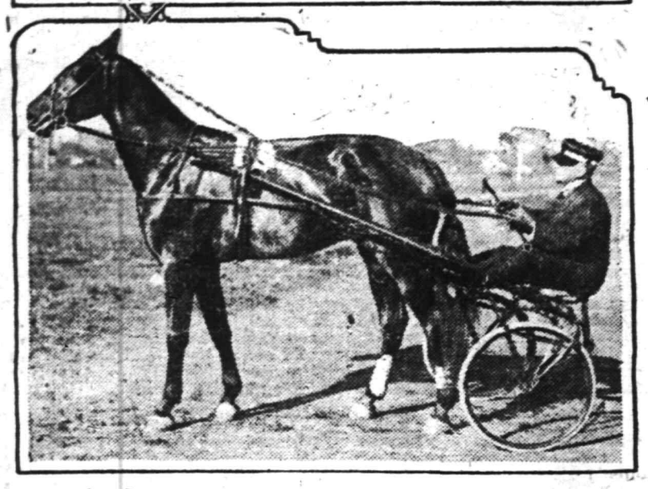

Directum I, 1:58 (top); William, 2:00.

Horsemen throughout the world are looking forward to what will unquestionably be the greatest events in the history of horse racing, the summer and fall meets at the Panama-Pacific exposition at San Francisco in 1915. In the free-for-all it is expected that the stars of the eastern turf, like Directum I (1:58), William (2:00) and Frank Bogash (1:59¼), will be entered and meet the Pacific coast champions.

COOMBS AND WOOD COMEBACKS OF 1915

Jack Coombs (left) and Joe Wood.

During the present baseball season there have been two notable cases of stars of years ago coming to their own again. Jack Coombs, formerly of the Athletics, is now pitching winning ball for Brooklyn, and Joe Wood of the Boston Americans is pitching with the same effectiveness he did in 1912, after having experienced two poor seasons.

FISHING NOTES

We have heard that snappers were biting in the Shrewsbury River. This is rather early in the year for the young blues to be biting, but anything strange is apt to happen this summer. Striped bass are being caught from the bridge at the Highlands, where several weighing over five pounds have been caught since August 1. Trolling for fluke in the river is tame sport, but quite a few follow the pastime for fish for the table.

President Ernest Napier, of the New Jersey Conservation Commission, is of the belief that the Chinook salmon of the Pacific would flourish if planted in the lakes of this State, and he has arranged with W. L. Finley, of Oregon, for the first shipment of 500,000 Chinook eggs to the State hatchery at Hackettstown. The young fish will be reared at the hatchery until old enough to look out for themselves, when they will be liberated in public waters. This kingly inhabitant of the Pacific waters has been transplanted with great success by the Federal bureau in New England waters with the result that Yankee anglers have been catching many of these big fish. The acme of all angling is salmon fishing, but it is a sport that heretofore has been enjoyed only by those with plenty of money and time to seek out the distant streams of Maine and other far-away points. In the near future this royal sport will be within the reach of every holder of a New Jersey fishing license.

KENTUCKY PRIMARIES.

Lexington, Aug. 6.—The first State Republican-Democratic primary election ever held in Kentuckcy will take place tomorrow. The campaign will close tonight. A. O. Stanley, former United States Congressman, is the leading candidate for the Democratic nomination. It is conceded that Edward P. Morrow will get the Republican Gubernatorial nomina-

RESCUE MISSION.

Hughes Fawcett will be the speaker at the service in the Rescue Mission Hall tonight, at 8 o'clock. All interested are cordially invited to attend.

A Galley o' Fun!

PARTNERSHIP.

Mr. Lately Married.—But, dearest, I thought we had planned to go to the opera this evening?

Mrs. Ditto.—Yes, love; but I have changed our mind.

THE BACKSLIDERS.

Once upon our sins we brooded—
(some of us—we trust that You did);
But, now Lent is quite concluded,
we have put our broodings by;
Once again we lightly revel with the
world, the flesh, the devil,
Once again we find our level—which
was never very high!
Oh, you Violets and Graces! Oh,
you hats and gowns and laces!
Oh, you sweet and lovely faces!
Oh, you tresses puffed and
curled!
Eyes are bright beneath their lashes,
life again with glory flashes!
Gone the sack cloth, gone the ashes!
—Oh, you good old wicked
world!!

Spring, the young and kind and tender, sheds upon us all her splendor;
Nature is a glorious spender—why
not join her in the show?

Therefore we're in gladdest raiment
though the tailors wait for payment—
Where was ever human clay meant
to resist this vernal glow?
Love, with his cherubic troop hid,
finds the Lenten season stupid,
But when Spring comes—Oh, you
Cupid, how your pinions are unfurled!
Easter!—what a welcome this is—Oh,
you cosy-corner Misses,
Oh, you laughter, love and kisses!
Oh, you good old wicked world!

Oh, you sinners, gaily calling with a
cadence most enthralling,
You have got us falling, falling from
our cold and high estate;
How our resolutions alter as we lay
aside our psalter,
How we half-way skip and falter in
our dim religious gait!
Oh, you primrose path inviting! Oh,
you sights our eyes delighting!
Oh, you gay old loving, fighting,
laughing life in which we're
hurled!
Oh, you game of many chances, circumstances, and romances!
Oh, you tune that each one dances—
Oh, you good old wicked world!

CHEERFUL GIVERS.

Mrs. Cantwell. — The junkman would not buy those things we sorted out.

Cantwell.—Then let us be charitable, my dear, and give them to the poor.

HER RULE.

Newcomer.—I suppose you first ask a boarder what he is accustomed to pay?

Landlady (grimly and very pointedly).—No; "when?"

IN EDEN.

The Serpent.—What's Adam so grouchy about to-day?

The Ape.—Oh, he says that the arrival of woman means that all his plans for universal peace have been knocked in the head for good.

THE MISANTHROPE.

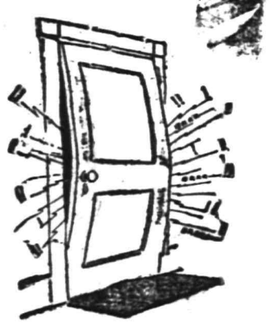

Mostly I love my fellow men,
But I get weary now and then
Of all they do and all they say,
Their way of work, of life, of play!
And on occasions such as that
I hie me to my little flat
And glower at the world, and swear
At everybody everywhere!

In wrathful dreams I take a poke
At all my friends, my foes I choke;
The idle rich, the common host,
The good and bad alike I roast;
And when the slaughter is complete
(Within my mind), why, life is
sweet!
I am not often taken thus,
But when I am—I'm murderous!

Mostly, I say, I love mankind,
Its funny ways I do not mind;
But just about two times a year,
If I could see my pathway clear,
I'd go and find some gloomy cave
Where I could sit and rave and rave,
And have my fill of angry fun,
Hooting loud hoots at every one!

NOT UP TO HIM.

Teacher.—Tell me! How do you prove that the earth is round?

Dull but Smart Pupil.—I never said it was.

Your classified "ad" will work longer hours for you today than the labor regulations would permit a worker to do.

W. & J. SLOANE

The present time affords an opportunity to select

Carpets, Rugs, Furniture and Upholstery Materials

from stocks now abundant, complete and moderately priced, without the possibility of the disappointment and inconvenience frequently unavoidable during the more congested business season of the year.

Goods purchased now will be held for delivery later if desired.

Visitors to the city are cordially invited to inspect our display of Home Furnishings, in which are combined a common sense application of art knowledge and practical experience.

FIFTH AVENUE AND 47TH STREET, N. Y.

WAR NEWS

(Continued from page 1.

The rearguard is now engaged with four pursuing armies commanded by Gen. von Hindenburg, Prince Leopold of Bavaria, Archduke Joseph Ferdinand of Austria and Gen. von Mackensen.

The Kaiser is expected to return to Berlin on Sunday, according to a despatch from The Hague, to preside at a conference to decide the future of conquered Poland. The meeting will be attended by the German Ministry, the heads of all the German States and two Archdukes of Austria.

The Nieuwe Courrant of The Hague says the proposal to proclaim Poland a semi-autonomous State will be discussed. The plan is to consolidate Galicia and Poland under the joint rule of Germany, Austria and the Poles.

This new constitution for Poland will be presented to the Reichstag, which meets on August 17.

Paris, Aug. 6.—Today's French war statement says:

"In Artois there were grenade combats around Souchez almost all night. Before Neuville St. Vaast an attempted German attack was easily and quickly broken up.

"In the Argonne the battle with bombs and petrads, supported by artillery actions, gained in intensity during the night, particularly around hill No. 213. In the region of Fontaineaux Charmes and toward St. Hubert, to the west of hill No. 213, the Germans attempted to debouch from their trenches, but they were immediately checked by our fire.

"On the Meuse heights at Bois Haut the enemy made two unsuccessful attacks. The attacking forces were thrown back by grenades and rifle fire.

"In Lorraine the Germans bombarded during the night the village of Embermenil and our positions around Reillon. In the Vosges the night was quiet."

The war office today also issued the following:

"At the Dardanelles since the beginning of August there has been no striking development to report. The Government has decided to replace General H. J. E. Gouraud, commander of the French expeditionary force at the Dardanelles, by General Sarrail, who has been named commander-in-chief of the army of the Orient.

Rome, Aug. 6.—An Italian dirigible returning from a bombardment of the Austrian naval base of Pola, fell into the Adriatic, the Ministry of Marine announced today. The Austrians captured the crew of six men.

W. C. T. U. SERVICE.

Rev. Charles Fountain will lead the W. C. T. U. service Sunday afternoon at 4 o'clock. Miss Jennie Sears will sing at the service. All interested are cordially invited to attend.

Store Closes 12:30 P. M. Saturdays

$5---POLAR CUB ELECTRIC FAN---$5

The Polar Cub increases summer-time home comfort and office efficiency.

Every housewife should have a Polar Cub in the kitchen, in the sickroom, or on her husband's desk.

Every successful manager of an office, store or factory realizes that efficiency is increased by improved and comfortable surroundings.

You can equip every desk or group of desks in your office at little expense. For a small investment you can increase the efficiency of your entire office force throughout the summer months.

It costs but ONE CENT for SIX HOURS to operate. Why should we not all work in comfort?

FOR SALE BY

Gayle Hardware Co.

'Phone 398 Front Street and Park Avenue

GENERAL HARDWARE AND HOUSEFURNISHINGS

Buy a Lawn Mower

SAVE FROM 15% TO 30%.
To Close Out 1915 Stock.

BALL BEARINGS.

16-inch Rajah; regular price $9.00; now $7.25
18-inch Rajah; regular price $10.00; now $8.50
16-inch Lakewood; regular price $6.50; now $4.75
16-inch Colonial; regular price $5.50; now $3.75

PLAIN BEARING.

16-inch "Park;" regular price $9.00; now $7.25
16-inch Newport; regular price $5.50; now $4.50

GENUINE PHILADELPHIA.

15-inch Philadelphia; regular price $8.75; now $7.50
17-inch Philadelphia; regular price $9.75; now $8.50
19-inch Philadelphia; regular price $11.00; now $9.25

LAWN ROLLERS.

250-lb (2 sections), special at $10.00
300-lb (2 sections), special at $12.00

A. M. GRIFFEN CO.

119-121-123 E. Front St., Plainfield N. J.

Two 'Phones 6—214

TIRE & TUBE REPAIRING

We repair tubes at 25c a patch, and guarantee the work.
One of the best equipped vulcanizing plants in the city.
Section work done at a very low figure.
Come in and get our prices.
Free air at the curb.

PLAINFIELD AUTO TIRE CO.

407 WATCHUNG AVENUE. 7 23 1mo. Phone 1980

TO ALL READERS OF THE Plainfield Daily Press

COMING! Next Week On Our New Editorial Page

FROM Three of Our Ten Famous New Editorial Writers

TO MY NEW FRIENDS:

I write from twenty-five to thirty-five paragraphs every working day. About once a month I think of a new one. Most people call me a grouch. I am not accounted much of a philosopher. The paragraph which has brought me the most applause is the one in which I atrociously libel women. Any paragraph written about women will contain a grain of truth. The exaggeration to which I subject my observations along that line takes the sting away. The whisker has done valiant service for me. The Saturday afternoon hair-cut has served me well. I owe a lot to the safety razor, the barber shop minor and the fancy waistcoat, and all three still are regularly in my employ. Now you know what to expect!

Jay Hawes

House! Adams! and Maxwell!
Enjoy their Brilliant Writings Daily in Your Own Newspaper—
STARTING NEXT MONDAY

TO EVERYBODY IN TOWN

"Pepper Talks" are little inspirational editorials containing observations and conclusions which I have reached on many points of general interest and which, in their turn, will be, I hope, interesting to my readers. They are little essays written right out of my own experiences, failures and successes. People have paid me the compliment of telling me they are interesting. I have even had fathers tell me that they have clipped them to hand to their sons. If I can interest you in the same manner, the writing of these little articles will be a pleasure indeed.

New York City

Sebastian Adams

DEAR READERS:

I am to write a Department--"Sermonettes"--for your good paper. The title just about tells the story as "Sermonettes" are short "sermons" on daily events, on things that come up in all our lives and on miscellaneous subjects. These are not religious "Sermonettes" but talks broadly humanitarian. They speak for progress and for betterment. To make them of real service to you is the earnest purpose of

W. Kee Maxwell

DON'T MISS AN ISSUE!

Order This Paper delivered to your house daily, beginning Next Week

TELEPHONE NOW!

Of Interest to Women and the Home

SMART TAILLEUR.

Belted Effect Makes Chic Suit For the Girl.

GIRLISH CREATION.

The belted effect in misses' suit styles holds quite an important place among the autumn season's smart models. Here it is featured in navy mohair, with belt confining narrow plaits that show above and below the waist line. The high roll collar with metal embroidery lends a military note, and the oblong metal buttons afford a trim effect. Deep cuffs and an odd shaped yoke are interesting features. The flare skirt just escapes high button boots, and the trim faille sailor is very girlish.

MIDSUMMER CLOTHES.

Autumn Presses Closely Upon the Heels of Summer.

Midsummer is usually the signal for changes and modifications in the summer fashions. Spring clothes begin to show wear, and to demand renewal, and our fickle minds begin to look for something different.

Does it not seem strange that American men should not have adopted long since a more suitable August attire than blue serge and tan shoes? However, if men persist in conservatism in this respect, women make up for it, for no woman in the world indulges in summer clothes to the same extent as the American woman.

The women of other nations from reasons connected with climate or temperament, or an inborn sense of economy, may wear silks or thin wool, but we insist upon our ephemeral materials, and every year produces new ones for us. This, of course, is a taffeta season, and we are all wearing it accordingly. In order to cater to both parties we combine it with net, lawn, muslin and organdie in the form of colored basques, coatees and the sleeveless jackets, which it is now possible to buy separately in the department stores. What are called "porch frocks" are sold in great variety.

It is a good thing for one of the principal products of our own country that we so generally adopt the cotton fabrics for summer wear. But regard we this, as the French say. Some months ago an active cotton crusade to "help the south" was inaugurated with great blowing of trumpets. It was demonstrated to us how many varied articles were made of cotton, and endless were the surprises of finding, for example, that one's white "London ivory" comb was really made of southern cotton.

We were urged to give up linen bed coverings and take to the less frigid cotton ones; even the superior lightness and washableness of cotton blankets were pointed out to us. Ardent crusaders implored us to relinquish the silk petticoats, which widened skirts had just caused us to adopt, and take to cotton substitutes. Everybody talked cotton for a few weeks, and then the whole subject died a natural death until the Parisian designers, who know nothing about the south and care less, suddenly revived it with the decree of two washable petticoats under the summer's flounced gowns.

Care of the Stove.

To prevent your gas stove from rusting inside of your oven or outside surface use a few drops of linseed oil on a cloth and rub over thoroughly. This can also be used on coal ranges or other style iron stoves, after which you use stove paste to which a few drops of black coffee are added to moisten paste, and then brush over. It will polish up quickly and reward you with a brilliant luster.

Metal Polish.

A high polish for metals is made by mixing two ounces of prepared chalk, three-quarters of an ounce of pipeclay, half an ounce of white lead, a quarter ounce of carbonate of magnesia and a quarter ounce of jeweler's rouge.

Daddy's Bedtime Story—

The Woolly Lamb That Never Gamboled.

He would just stand and stare off at the rolling hills.

"I KNEW a woolly lamb that never gamboled," said daddy to Jack and Evelyn.

"What's gambling, daddy?" asked Jack. "Isn't it something naughty with cards?"

"I don't mean that, kiddie," answered daddy, laughing. "The word I used is spelled 'g-a-m-b-o-l-i-n-g,' like that, and it means skipping and playing on the hillside like you and your little sister have seen the little lambs do, for little lambs enjoy life very much.

"But this woolly lamb was a serious minded little creature that never seemed to enjoy life like the other little lambs, and this was rather strange, you might think, for the tiny animal was a pet of the children, at least at first. My, how they did pet it! Why didn't they keep it up? you ask. Well, I think that must have been because it was such a serious minded little creature and didn't respond to their caresses and did not seem to develop a real affection for them, for in this world, as you kiddies will come to learn, you receive just about what you give.

"But at first this little serious minded lamb was a great favorite with the children, who received him with screams of delight and patted his woolly head and his woolly back and looked into his lamby eyes and took him out to play with them in the orchard, for the home of these children was a white house in the country, with beautiful rolling hills in the distance.

"So the children played with the woolly lamb in the orchard, and they had a perfectly splendid time with him, but he somehow didn't seem to mind very much and didn't seem to enter into the proper spirit of their play. Yet when they would ask him if he didn't enjoy it and would pat him on his woolly head he would utter the cutest 'B-a-a!' you ever heard.

"But that was about all. He was about the quietest little lamb you ever saw around. When the children were not immediately about him he would just stand and stare off at the rolling hills in the distance as if he were sorry he was not up on their slopes gamboling with the other little lambs he saw there. He could see them there, gamboling and skipping and leaping about.

"So after a time I am afraid that the children grew to neglect him, and then he would just stand in the orchard and stare, and sometimes they forgot to bring him in, and he would be left out all night, and his beautiful wool grew all stringy, and he got to be about the most pathetic lamb in the world.

"And now he is up in a garret, and nobody has been to see him in a long time, for, you see, this woolly lamb was bought in a store."

View A

No. 8994.

SIMPLE LINES FASHIONABLE.

Simple lines have been enjoying a very wide popularity this season, a fact that will be welcomed by those who make their own clothes. These simple lines show off to excellent advantage in Empire gowns. Ladies' Home Journal Pattern, No. 8994, above, has many of the earmarks of style, with its waist in overblouse effect, deep round yoke and full length sleeves set int large armholes. Two styles of collars are included in the pattern, one to be worn in either of two ways. The sleeves are perforated for shorter length, with turnback cuffs, and the skirt is in three gores, and can be made with or without trimming band and peplum. Sizes 32 to 44. Size 36 requires 5¼ yards 36-inch material, and 1⅛ yards 36-inch net for collar, yoke and sleeves.

Patterns may be obtained at the store of A. E. Force & Co.

PROCTOR'S THEATRE

Universal films will be featured at Proctor's theatre both this evening and at all shows tomorrow and photoplays which are up to the Proctor standard in every particular will be shown. Excellent programs have been arranged, as will be noted below.

For this evening, the sublime and the foolish follow one another, with the three act drama, "The Closing Chapter," as the feature picture. Life as we all find it is here portrayed in a production where photography, settings, the acting, the cast and the story all combine to give the patrons of the Proctor house a novel treat in this type of picture. The stellar roles are played by Murdoch McQuarrie and Miss Lehr.

"Behind the Screen," a comedy in two parts, with such comedians as Eddie Lyons, Lee Moran and Victoria Forde, will also be shown this evening, and a good round of laughs is guaranteed the most sober minded person that enters the house this evening. Coupled with these pictures is episode No. 6, of the "Romance of Elaine."

Tomorrow another excellent bill has been prepared and is headed with "The Prize Story," the Universal three part drama, with Harry Meyers and Rosemary Thelby in the leading parts, together with another episode of that wonderful serial photoplay, "The Goddess." Other pictures, including those of a comedy and travel type are also included in the bill for tomorrow.

The younger folks, as well as the older, should remember that the Proctor theatre is the only moving picture house in the city giving 10 votes with each ticket for the McKeon pony contest. These votes will continue without interruption until the close of the contest, and the advantage of these votes should be taken by all lovers of up-to-the-minute movies.

Flemington.

The Qukertown Epworth League met Wednesday night at the home of Mr. and Mrs. Lamber: Nixon.

Mrs. John F. Schenck, Miss Henrietta Schenck and Mrs. Ida B. Schenck left yesterday to spend a week in Asbury Park.

Eli Hamilton returned Wednesday after undergoing a surgical operation in St. Francis Hospital, Trenton.

Miss Elsie Hanson is visiting Mrs. L. Howell, in New York.

The best position now open to one of your ability and experience will be secured by a want advertiser.

This Coupon

WILL BE HONORED FOR 100 VOTES IN THE

McKeon Famous Shetland Pony Contest

Cut out, sign and call at Contest Headquarters, Stillman Building, Room 17, next to Proctor's Theatre.

Name .....

Address .....

Date .....

This Coupon good to and including August 7.

Glimpses of Married Life

BY MRS. EVA LEONARD

"Do you see that old man carrying those bundles?" Jo and Nell were sewing, sitting in the warm sunshine of Nell's porch.

"The one with the torn straw hat?" asked Nell.

"Yes," replied Jo; "he has a very pathetic history. He lives about five miles from here in a little dugout in the woods, and he never sees anyone except on his infrequent trips to town for supplies."

"Has he any money? How does he live?" Nell gazed after the bent old figure, toiling down the road in the bright sunshine.

"He has a small pension and he traps in the winter and sells his furs. Then he has a good garden on a sunny slope of the hill. He waters it from the river in dry seasons. That and the game he shoots—he is a good hunter—keep him supplied with food." Jo dropped her work in her lap and sat musing.

"Does he own the land on which he lives?" asked Nell.

"No, but he settled there when the country was new and land was plentiful. Judge Wallace owns it. He will never disturb him."

"What makes him live away off by himself?"

"It's a sad story," said Jo, musingly. "He was a strong young fellow, fine looking, they say, and steady as a clock. He was engaged to a young girl who lived on a neighboring farm. They had been playmates and he had always cared for her more than for anything else in the world. She was a giddy thing, fond of dress and amusement, but he paid such persistent court to her that she finally consented to marry him, partly because she had no other suitors, people thought. When the Civil war broke out he enlisted and was gone over three years. He had one or two furloughs and came home to see her, and everything seemed all right. During the last year of the war news came that he had been seriously wounded and was in a hospital in Washington. Finally he was sent on here to convalesce, and she learned that one eye had been hit with a fragment of a shell and torn from its socket and his face was otherwise disfigured.

"Nell, do you know when that shallow girl saw him she went into hysterics and had to be taken from the room. She screamed that she couldn't marry a man who looked like that."

"He wasn't blind entirely, was he?" asked Nell.

"No; he could have had a glass eye, too, and that would have improved his appearance; but probably she had never heard of a glass eye and he, when he saw that she didn't care for him, had no heart to do anything. He released her from the engagement, then had a relapse. He had been very sick and the ordeal was too much to endure in his weakened condition. When he finally crawled back into life all interest in everything, all ambition seemed to have dropped away from him. He made this dugout in the woods and has lived alone ever since."

"How terrible! What became of the girl?" asked Nell.

"She finally married a worthless man who drank and led her an awful life."

"One can't be very sorry for her after what she had done to ruin his life." Nell sat silent a while. "Some people never seem able to rally after a stunning blow like that. It's lack of spiritual resilience, I suppose, just as some people cannot rally physically from lack of vitality," she continued. "There comes Dick! Any mail?" she called. For answer he waved a letter.

"It's from Olive." Nell hurriedly tore open the envelope. "You'll excuse me, Jo, won't you? I must see if she says anything about coming."

The others watched her brightening expression and were prepared for the joyous announcement:

"Olive is coming to spend the month of June."

Hundreds are thinking as much about the inevitable home hunt as about the great war. Let your "To Let" advertising help them.

Make a little journey today—in answer to one of today's classified advertisements and, thus, make it a "lucky day" for yourself.

Household Hints..

LEATHER NOVELTY

A compact and complete pin case, which can be folded flat, so that it can be carried in a handbag or tucked into a suit case, is a little necessity that can be easily made.

To made, take two pieces of ribbon or silk about 3½ by 9½ inches. Overhand the two pieces together to the depth of five inches, then fold one end up 2¼ inches and stitch through the center to form two small pockets. Place two rows of stitching across the ribbons, three and six inches from the bottom. Put in a flat filling of lamb's wool and overhand the ends and the remainder of the silk together.

Along the edge of the cushion place black and white-headed pins, using the top of the cushion for safety pins, while ordinary pins can be slipped into the pockets by cutting the roll in two sections.

Fasten half of a snap to the pocket and the other half to the opposite end of the case. Fold the pockets over the cushion and then fold the top over and snap in place.

A case of this kind can be made of soft leather, using silk for the lining.

BATHROOM LINENS

In the days of the old tin tub almost anything in the way of a towel was good enough, so long as it was free from holes. The advent of sanitary plumbing, the white enamel tub and basin, the tile or tile-effect walls and the nickel and glass fixtures have made the up-to-date bathroom a different proposition. For instance, utility is no longer the sole standard by which the bathroom linens are judged. They must also harmonize with the enamel and glass fittings. As a result housewives now buy their towels in sets in white, with an initial or monogram in color. Many towel sets are bought in plain or fancy material without a monogram, which is worked by the housewife herself.

Bathroom sets of terry cloth are composed of two bath towels, a bath mat, and two face cloths, all with a plain or fancy border and an initial or monogram.

Jacquared figured bath towels are new and attractive. They have a deep pink or blue border and the hem is daintily embroidered in color. The edge is finished with a deep border of crochet of white and color. Turkish and huck towels are almost always embroidered in color and finished with a scalloped or crocheted edge.

FOR SLEEPY AFTERNOONS

Six and a holf dollars is the price of a chair for the beach or the garden that is a delight. It is made of canvas or awning cloth, fitted over a wooden frame, and there is a convenient little footrest that is adjustable to different heights. Moreover, there is an awning over the top that can be rolled up or down by means of cords that fasten to the arms of the chair. So if the sun is troublesome, a simple adjustment of the cords will shift the position of the awning.

WIRE NETS FOR FLOWERS

A little wire net to fit into any dish that holds flowers gives the dish wide possibilities. For with this net a flat dish can be made to hold tall flowers, and a few flowers can be gracefully arranged in a wide dish. These nets cost from fifteen or twenty cents up to four or five times as much, according to size.

INVALID BROTHS

A reliable canning firm put up invalid broth in small cans, each of which holds a cupful, for invalids' use. They are also useful for children, for often broth is desirable at the child's noon meal and is served at the general table only at night. Often, too, the family soup is too elaborate or rich for the child. These invalid broths come in chicken, clam and mutton flavors, and cost twelve or fifteen cents a can.

WHO IS YOUR WATCHMAN?

Midnight! A little baby fire is flickering (all fires are babies at first). It makes no noise and little smoke and smell. Will it be discovered before it breaks forth into uncontrollable roaring flames?

Who will pay for the wet, black wreckage that meets your gaze in the morning?

Let this office be your watchman and protector as we are for hundreds of our townspeople.

Auto fire 1?2.

REAL ESTATE LOANS RENTS

GEO. M. CLARKE CO. Babcock Bldg. Telephone 905 Plainfield.

INSURANCE OF ALL KINDS

STORE CLOSED AT NOON ON THURSDAYS DURING THE MONTH OF AUGUST

E. & W. SCHLOSS

Fancy XXXX Patent Flour 24½-lb bag **95c** Per barrel $7.50

FRUIT JARS: Pint Mason, doz. 40c; Qt. Mason, doz. 43c; E-Z Seal Lightning Style Jars, doz. 60c

Granulated Sugar— 25-lb bag ..... 1.59 Any Amount

8 Large Rolls Toilet Paper **25c**

Quick Suds A Fine Laundry Soap 10 large cakes **32c**

Washington Rock Ginger Ale, Sarsaparilla, Root Beer or Birch; large bottles, dozen 80c

Borden's Eagle Brand Condensed Milk 2 cans **25c**

Peerless or Gold Cross Evaporated Milk; can **8c** Dozen 90c

Small can Shrimp..... Flat can Salmon ..... Small can Tuna Fish..... Almond Bars, 3 5c cakes Bottle Sweet Pickles ..... Sliced Peaches or Cherries, a can ..... Your Choice **10c**

Gold Medal Cocoa ½-lb box **15c**

Our Own Brand Baking Chocolate; ½-lb cake; 2 cakes **25c**

Our Premium Java Coffee, packed in Silver Foil bags; 27c lb; 5 lbs.....$1.15

All Standard Make Soaps 6 cakes **25c**

Fancy Telephone Peas 3 cans **25c**

Large can Tuna Fish..... Large can Flat Salmon... Grape Juice, 2 10c bottles Pint Jar Stuffed or Plain Olives ..... Toilet Soap, 6 5c cakes... Burnham's Clam Chowder, 3-lb can ..... Your Choice **19c**

Empress Brand Cal. Asparagus large cans **17c**

Red Salmon High Grade Brand 1-lb tall cans; 2 cans **25c**

Our E. & W. Coffee is the talk of the town; packed in 1-lb air-tight cans; lb.....33c

Imported Smoked Sardines 3 cans **25c**

Imported Boneless Sardines 25c kind **19c**

Minute Macaroni, pk..... Corn Starch, 1-lb pk..... Alphabet Noodles, pk.... Tomato Puree, can..... Tanglefoot Fly Paper, 3 sheets ..... Fly Hangers, 2 for..... Your Choice **5c**

Peanut Butter Pint Jars 25c kind, a jar **21c**

Fresh Baked Potato Chips box **8c**

Very Best Pure Leaf Lard, 2 lbs for.....25c

Salad Oil large quart bottle **24c**

Fancy Jumbo Salted Peanuts lb **35c**

Naboth Grape Juice Pressed from Selected Concord Grapes. 5-oz. bottle .....9c; Pint bottle .....21c; Quart bottle .....38c; 2-quart bottle 68c

Imported Herring Plain or Tomato Sauce; can **10c**

Armour's or Swift's Sliced Bacon large jar **25c**

Ivins' Cracker Tins, while they last; suitable for cake or bread boxes; 5c each; 6 for.....25c

Best Jar Rubbers dozen **9c**

Parowax, the Refined Paraffine 3 boxes **25c**

Paper Plates, 12 in pk.....5c; Pure Peanut Butter, lb.....12c; Pure Cocoa in bulk, lb.....22c; Shredded Cocoanut, lb.....15c; Lewis Lye, can .....8c; Sweet Relish, bottle 8c

Borden's Malted Milk 45c size **37c**

National Biscuit Co.'s Uneedas or Takhoma Biscuits; pk. **4c**

Ivins' Celebrated Bob White Kisses—A fine Summer Candy; a lb.....15c

120 Stamps with 1 lb of Our Premium Teas, lb..70c
100 Stamps with 1 lb of Our Premium Teas, lb..60c
100 Stamps with 1 lb Premium Baking Powder..45c
70 Stamps with 1 lb Premium Tea, lb.....50c
30 Stamps with 1 lb of Our Best Coffee, lb.....35c
20 Stamps with 1 lb Premium Java Coffee, lb...27c
20 Stamps with 3-lb box Gloss Starch.....20c
20 Stamps with 3 Rolls Best Toilet Paper.....25c

WOULD MAKE TARIFF NON-POLITICAL ISSUE

Movement Meeting With Enthusiastic Approval by the Entire Nation.

Chicago, Aug. 6.—The movement launched here a few weeks ago by leaders in American finance, industry and labor to take the whole subject of tariff out of politics and establish it as a special bureau, under competent direction, has met with great enthusiasm in all sections of the United States. A spontaneous demand has sprung up for the taking of tariff from the political forum, where it occupies a meaningless, misunderstood and misused position, nad putting it on a sound business basis. The time has arrived, say the leaders in the movement begun here, when the tariff should be put on a scientific basis, for the benefit of all the people, and not the favored few; and it is high time, they repeat, that the public know what tariff means and how it affects the economic advancement of the country.

Among those who have gone on record as favoring the proposal to establish a permanent non-partisan tariff commission are: President Nicholas N. Butler, of Columbia; President Arthur T. Hadley, of Yale; Dr. David Starr Jordan, of Leland Stanford University; President Frank J. Goodnow, of Johns Hopkins; President Benjamin Ide Wheeler, of the University of California; Cyrus H. McCormick, of International Harvester Company; John J. Gannon, president of the Hibernian Bank, New Orleans; W. H. Marshall, president of the American Locomotive Company; Senator Lawrence Y. Sherman and John V. Farwell, a Chicago banker.

James J. Hill has agreed to take the chairmanship of the advisory committee, which is now being formed. Mr. Hill has contributed to a fund to back a national campaign to divorce tariff from politics. Others who contributed, and who are enthusiastic over the movement, are: George W. Perkins and William H. Childs, of New York; Henry Walters, of Baltimore; E. P. Ripley, Victor F. Lawson, E. J. Buffington, Frank G. Logan and Clarence S. Funk, of Chicago.

The Tariff Commission League is the name of the organization which will conduct the campaign to make the tariff a non-partisan issue and base tariffs on scientific data, gathered without political, sectional or economic prejudice, as to the revenue needs of the government, trades conditions affecting the various industries, and the proportions luxuries should bear.

The men who are behind the movement are seeking to make it sweepingly representative of the people of the United States, and not narrowly representative of any one interest or set of interests. It is intended to have agriculture, labor manufacturing, transportation, commerce and higher education represented in the advisory board, which will direct the campaign to force Congress to act.

"The movement is not for the exploitation of any theory, either of high or low tariff, or free trade," said President Howard H. Gross, of the league, when interviewed this week. "It seems to provide a means by which future tariff adjustments shall be based on full facts and detailed analysis, and shall be made in the interests of the people as a whole. It is surely the plainest kind of common sense that the tariff should be a matter of business, not a football of politics.

"Any well-informed person knows that our American tariff system, or lack of it, is about the worst in the world. It is unjust and unfair; it is demoralizing, wasteful, wholly unsuited to modern conditions, and is a serious handicap to progress. In thirty years of tinkering no one is satisfied. Industry has been demoralized more than once, and we have just been through a period of depression, which many ascribe to the fear of the tariff.

"We suggest the formation of a commission as a bureau of the government, to control the tariff. Our suggestion is to pay the Commissioners $12,000 a year, and secure men representing labor, agriculture, industry and trade. Let them engage investigators and experts, gather statistics and figure the tariff question out on unprejudiced, scientific lines. Let them know to a nicety the cost of production at home and abroad, and fix the rate of tariff.

"We have tried the political plan of tariff making and of tariff tinkering, and it has proven a failure. Why not try another plan?"

FLOWER GUILD ACTIVE.

Donations of fruit, flowers, vegetables, delicacies and food suitable for the sick will be greatly appreciated by the Plan, Flower and Fruit Guild, and may be sent to the rooms of the Woman's Christian Temperance Union, 10 Madison avenue, Babcock building, Monday afternoon, from 4 to 6, and Tuesday morning from 9 to 10:30.

THE TEMPERATURE.

The temperature report from The State Trust Company today is as follows: 9 a. m., 62 degrees; 11 a. m., 65 degrees; 1 p. m., 63 degrees.

The Daily Press can be purchased each night at Mallinson's drug store, East Second street.

EXCURSIONS.

Eighth Annual Excursion OF WATCHUNG COUNCIL, No. 552, Knights of Columbus To Asbury Park TUESDAY, AUGUST 10.

Leave Grant Ave. 7:45, and North Ave. at 8:00 A. M.

Returning Leave Asbury at 6:30 P. M.

TICKETS

ADULTS $1.25 CHILDREN 75c

8 3 6

Excursion

Trinity Reformed Church, Netherwood Church, Marconnier Church, and Mt. Pleasant Chapel TO ASBURY PARK & OCEAN GROVE

Thursday, Aug. 12

Train leaves Plainfield at 8:15 a. m. Returning leaves the Park at 7:10 p. m.

ADULTS, $1.25. CHILDREN, 90c.

8 5 6

NEW JERSEY CENTRAL

TRAINS LEAVE PLAINFIELD.

For New York—2.10, 3.41, 5.08, 5.40, (5.52 except holidays), 6.27, 6.55, 7.22, (7.26 except holidays), 7.41, 7.44, (7.55 except holidays), 7.58, 8.12, 8.30 (except holidays), 8.36, 8.42, 8.59, 9.29, 9.53, 10.26, 11.27, 12.12 p. m.; 12.34, 12.58, 1.49, 2.13 2.20, 2.39, 2.55, 3.11, 4.01, 4.13, 4.36, 5.39, 6.25, 6.47, 7.41, 8.27, 9.27, 9.30, 10.15, 10.36 11.43 p. m. Sunday—2.10, 3.41, 5.40, 7.23 7.58, 8.52, 9.34, 9.40, 10.37, 12.12 p. m., 12.39 12.58, 1.17, 2.09, 2.15, 2.55, 3.17, 4.29, 5.34, 6.57, 7.14, 8.13, 8.27, 8.35, 9.27, 10.36 p. m.

For Newark—5.08, 6.27, 6.55, (7.05 through train to Newark), 7.41, 8.36, 9.29 10.26, 11.27 a. m., 12.34, 12.58, 1.49, 2.13, 2.39, 3.11, 4.13, 4.36, 5.39, 6.25, 6.47, 7.41, 8.27, 9.30 10.36 p. m. Sunday—7.23, 8.52, 9.34, 10.37 a. m., 12.39, 12.58, 1.17, 2.09, 2.55, 3.17 4.29, 5.34, 7.14, 8.13, 8.35, 8.39, 9.27, 10.5* p. m.

For Easton, Bethlehem, Allentown and Mauch Chunk—5.18, *8.20, 9.44, 11.27 a m., 2.00, 2.26, 5.24, 5.44 (6.59 to Easton) p. m. Sunday—5.19, *9.44, 10.57 a. m., 1.58, 5.44, 7.05 p. m.

For Wilkesbarre and Scranton—5.18, 9.44 a. m., 2.26, 5.44 p. m. Sunday—5.19, 10.57 a. m., 5.44 p. m.

For Red Bank, Long Branch and Asbury Park, etc.—3.41, 8.12, 8.35 (9.53 a. m Red Bank), 11.27 a. m.; 12.34 Saturday only), (12.58 Red Bank only), 2.13, 3.11, 4.36, 6.25, 8.27, 11.43 p. m. Sundays—7.58 8.52 a. m., (9.40 Red Bonk only), 10.20, (10.37 Red Bank only), (2.15 Red Bank only), 3.17, 8.35 p. m.

For Atlantic City—3.41, 9.53 a. m. (12.34 Saturdays only), 3.11 p. m. Sundays—9.40 a. m., 2.15 p. m.

For Philadelphia—6.38, 7.39, 8.45, 10.43 11.54 a. m., 12.42, 1.54, 2.45, 5.13, 6.47 8.47, 9.46, 10.48 p. m., 1.20 a. m. Sunday —8.45, 9.39, 9.57, 10.39, 10.43, 11.41 a. m. 12.42, 1.44, 2.45, 3.42, 4.39, 4.56, 5.39, 6.39, 6.44, 8.47, 9.46, 10.55, 11.54 p. m., 1.20 a. m.

For Baltimore and Washington.—Daily —8.45, 10.43 a. m., 12.42, 2.45, 6.47 p. m.

*Except Mauch Chunk. 5 3 tf

Cut Flowers, Palms and Ferns

We carry a large variety of all seasonable flowers and can furnish basket bouquets and floral designs for all occasions at short notice. Artistic work at moderate prices.

Landscape Gardening

In all its branches—Spraying, pruning, care of lawns, plans and laying out of new grounds by experts. For all information call up 331. Fertilizers, Humus Insecticides and all requisites for the garden.

Chas. L. Stanley

Store, Woodhull & Martin Building, 'Phone 928

Greenhouses and Nursery, 1124 to 1150 South Ave. 'Phone 331.

HODGE'S PHARMACY

Y. M. C. A. BUILDING.

BELLE MEAD SWEETS.

Telephone 68.

Hoagland's Express

W. H. CARKHUFF, Successor.

FURNITURE AND PIANO MOVING

OFFICE, 116 WEST SECOND ST. Telephone 888.

FLOORS

HARDWOOD AND PARQUET. Old Floors Refinished.

S. E. WARD & CO.

66 Depot Park, Manning Building Plainfield, N. J. Phone 672-R.

REAL ESTATE INSURANCE MANNING & CURTIS

106 DEPOT PARK

RITZ Inc.

BABCOCK BUILDING

CANDIES, ICE CREAM DAINTY LUNCH

CLASSIFIED RATES.

One cent a word for first insertion, one-half a cent a word for each subsequent insertion of the same advertisement for less than one month. Fifty cents a line for one month. Double Charge for Capitals. No advertisement received for less than 10 cents. No display or black face type used in this column.

The Plainfield Daily Press cannot give information regarding advertisements for which answers are to be sent care of the Press. Persons replying to office addresses must mail or leave written answers as stated in advertisement.

A. M. RUNYON & SON, UNDERTAKERS

402 Park Ave. Telephone No. 40

Office open day and night.

Office of Hillside Cemetery.

New York Office 14 East 29th Street Telephone Call 8341 Murray Hill

New York Embalmers' License 4699

New York State Registered License Undertakers No. 315.

Estab. 1868 Tel. 2854

J. J. & C. A. HIGGINS UNDERTAKERS.

Private Funeral Chapel

109-111 West Fourth Street

Auto Cortege for Long Distance.

Established 1872.

P. CASEY & SON, Undertakers and Embalmers.

Office 100 North Ave | Telephone 2331 | Residence 417 W. 3rd St

N. Y. Office, 10 E. 22nd St. Tel. 2094 Gramercy

T. A. MOORE UNDERTAKER

612 E Sixth St.

Tel. 741-R

L. L. MANNING & SON, STEAM GRANITE WORKS

Corner Central Ave. and West Front St. Opp. First Baptist Church. 'Phone 328-J

DIED.

RUNYAN—On Wednesday, August 4, 1915, Luella, daughter of Ralph O. and the late Minnie Runyan, aged 6 years.

Services at the residence of her father, 62 Manning avenue, North Plainfield, on Saturday, August 7, at 2 p. m. Interment in Hillside cemetery. 8 5 2

TULLY—On Wednesday, August 4, 1915, Mrs. Ellen Tully, wife of John Tully, in her 78th year.

Funeral from her late residence, 532 Belvidere avenue, Saturday, August 7, at 8:15 a. m., and from St. Mary's church at 9 a. m., where a solemn requiem mass will be offered for the repose of her soul. Interment in Calvary cemetery, Brooklyn, L. I. 8 5 2

REAL ESTATE FOR SALE.

FARM FOR SALE near Princeton; finely located on State road; also other choice farms for sale. J. T. Vail, 177 North avenue, Plainfield. 4 19 tf

PALENVILLE, N. Y.—For sale or rent, cottage, eight rooms, about one acre land. J. T. Vail. 5 15 tf

FOR SALE—13 acre farm, one mile from Hoffman Station, 6 room house, good outbuildings, well watered, plenty of fruit; $1,500; very easy terms. J. C. Cooper, Warrenville, N. J. 6 2 tf

INCOME property for sale; good paying investment. Address Investment, care of Press. 4 16 tf

HELP WANTED—FEMALE.

WANTED—EXPERIENCED LACE RUNNERS ON MUSLIN UNDERWEAR. NAT. LEVY & CO., 339 WATCHUNG AVENUE. 6 1 tf

WANTED—Two white girls, one as cook and waitress, other as laundress and chambermaid; must furnish reference. 749 Belvidere avenue; telephone 1099. 8 5 6

WANTED—Colored cook; experienced; good wages; reference. 143 Crescent avenue. 8 5 3

WANTED—American girl or woman as mother's companion and helper; small family; good home. Address Melrose, care Press. 8 4 10

WANTED—First class white girl as cook; good references. Apply 950 Hillside avenue. 8 6 3

WANTED—A competent white girl for general housework; three in family; references. 744 Watchung avenue. 8 6 2

WANTED—Girl for general housework; references required. 1261 East Front street. 8 4 tf

WANTED—Young girl for general housework, in Bound Brook. Apply 59 Washington avenue. 8 4 tf

FOR SALE.

FOR SALE—One team horses, one set double harness and one two-horse wagon. Apply Public Service Corporation, West Second street. 8 5 3

FOR SALE—1914 Ford touring car; perfect order. W. H. Abbott, 134 North avenue. 8 6 2

FOR SALE—Victrola, with over 100 first class records; reasonable. 161 Duer street. 8 3 5

FOR SALE—Celery plants, leading varieties; prices reasonable. Thomas Mair, Mountain avenue, near Leland. 8 6 12

ROOMS AND BOARD.

DESIRABLE second floor room with board. Mrs. Berrien, 602 Madison avenue. 5 5 tf

THE PLAINFIELD—Very pleasant rooms, with board. Special rates during July and August. 515 Park avenue. 7 14 tf

NICELY furnished rooms; all improvements; in quiet, pleasant home. 'Phone 2478-J. 7 30 1mo

THE WALDORF, 134 Crescent avenue—Suite of rooms with bath; double and single rooms with board. 7 28 1mo

APARTMENTS with private bath; also single room. 312 East Seventh street. 7 16 tf

HELP WANTED—MALE.

WANTED—Strong young colored man to be generally useful in house and on grounds. Apply 145 East Sixth street, during day. 7 31 tf

FURNISHED HOUSE WANTED.

FURNISHED house wanted from September 15th for one year; must have two baths; rent not to exceed $125 per month. Charles H. Lyman & Son, 220 Park avenue. 8 6 tf

WANTED—MISCELLANEOUS.

WANED—$10,000 on Front street business property worth over twice the amount. W. H. Abbott 134 North avenue. 8 6 2

FOR RENT.

HOUSES, $12 to $50; flats, $10 to $30; stores, $7 upwards. D. McInnes, 318 Grant avenue; tel. 1198. 6 30 tf

WELL located offices to rent in Vanderbeek Building. Apply V. W. Shotwell, 940 West Front street. 7 28 tf

TO LET—Nice four-room flat, water, gas, toilet and tubs; eleven dollars. Thos. Callahan, 300 Richmond street. 7 26 tf

FOR RENT—Six-room house on Steiner place. Call 318 East Fifth street. 6 25 tf

TO LET—Seven room house, all improvements. Silbert, jeweler, or 30 Sycamore avenue. 7 12 1mo

TO LET—One side of a two-family house, containing seven rooms and bath; all modern improvements. 43 Jackson avenue. Apply 157 Watchung avenue. 8 4 3

FOR RENT—No. 45 Prospect place, next to Washington avenue, 8 rooms and bath; all modern improvements; garage; elegant location; rent reasonable. Inquire 39 Prospect place; 'Phone No. 1305-R. 7 9 tf

FOR RENT—Three or four cheap rooms. 321 Park avenue. 7 28 9

FOR RENT—Four room apartment, all modern improvements. Charles H. Lyman & Son, 220 Park avenue. 8 6 tf

MOVING PICTURE OR STEREOPTICON SHEET FOR RENT; big enough for the largest hall. Apply Daily Press office. tf

TEN-ROOM house, 418 East Second street; all improvements. William Newcorn. 7 11 tf

FOR RENT—Store, corner Watchung avenue and Fifth street, opposite Neuman Brothers' Grocery Store. Apply Neuman Bros. Co. 2 23 tf

MONEY TO LOAN.

MONEY TO LOAN on bond and mortgage. J. T. Vail. tf

TITLES examined for purchases of real estate and bond and mortgage loans; mortgage investments negotiated. Charles J. McNabb, lawyer, 309 Park avenue. 1 4 tf

$1,000 TO $20,000 to loan on bond and mortgage; city property. V. W. Nash, Jr., 221 Park avenue. 7 23 1mo

MONEY TO LOAN—First mortgage security; property centrally located. L. A. Clement, attorney, Babcock building. 3 9 tf

MONEY TO LOAN on mortgage. H. R. Linbarger, 197 North avenue; phone 955. tf

MONEY TO LOAN on mortgage. Manning & Curtis, 106 Depot Park. tf

MONEY TO LOAN on bond and mortgage. Mulford, opposite depot. tf

MISCELLANEOUS.

INSURANCE—ALL BRANCHES. AGENT FOR NATIONAL SURETY CO. J. T. VAIL. tf

WHITEWASHING and cellar cleaning of all kinds. 208 East Fourth street. 8 4 6

MASON contractor; repairing work; reasonable. William Bourgeois, 1379 Park avenue; Tel. 417-W. 7 23 1mo

UP-TO-DATE gas and electric fixtures; two-light gas chandelier 95 cents and up; gas and electric chandeliers $2 and up; brackets 15c and up; domes and showers at New York prices; call on us and save money. Naylor & Naylor, 128 North avenue. 6 10 tf

EMPLOYMENT AGENCIES.

READ THIS—Murray's Employment Registry, 326 West Front street, near Grove, for reliable help; fees reduced and very moderate; 'phone 666. 2 13 tf

MRS. KELLER'S Employment Agency, 22 Somerset place, all nationalities. 'Phone 1724. tf

Mono Storage

WAREHOUSE

North Avenue

OPP. FREIGHT HOUSE

125 East Front Street

THAT QUESTION?

We remove a large portion of the disagreeableness of the MOVING QUESTION, for with our splendid packing service and our MODERN EQUIPMENT we save you work, worry and tedious delays.

We offer the exacting service that leaves nothing to be desired—the service of skilled men working under exacting supervision.

Reasonable rates.

HAND'S EXPRESS CO.

OFFICE 69 SOMERSET STREET

MURRAY'S STORAGE WAREROOMS

THE OLDEST IN THE CITY.

AT 326 TO 332 WEST FRONT ST.

Near Grove St.; all the rooms are separate, airy and dry; large and small, at very moderate prices. Many years' experience in buying, selling, handling, packing and appraising goods.

Auction Rooms at 326 West Front Street.

R. Murray, Auctioneer, 326 West Front St. Phone 666

AUCTIONEERS

THE LEADING AUCTIONEERS

W. A. SCHORB & CO.

Also Dealers in Second Hand Furniture—Bought and Sold.

120 Madison Av., Jackson Blg.

Telephone 2296.

ADVERTISEMENTS

—FOR—

NEW YORK HERALD, WORLD, TIMES, SUN, JOURNAL TELEGRAM, AMERICAN, BROOKLYN EAGLE, GLOBE

—AND—

NEWARK EVENING NEWS

RECEIVED AT REGULAR OFFICE RATES.

PLAINFIELD DAILY PRESS

No Telephone Orders.

Cash Must Accompany Copy.

ARRIVAL AND DEPARTURE OF MAILS AT PLAINFIELD POSTOFFICE.

May 9th, 1914.

NEW YORK MAILS. Arrive—5:30, 8:40 8:40, 11:45 a. m., 1:30, 2:30, 5:00, 5:[illegible] 5:30 p. m., 12 midnight. Close—6:[illegible] 7:45, 10:00, 10:45 a. m., 12 noon, 2:0[illegible] 3:50, 5.45, 7:45, 9:00 p. m.

SOMERVILLE AND EASTON. Arrive—8:40, 10:45 a. m., 12:45 and 7:03 p. m. Close—6:30, 7:45 a. m., 1:30, 4:30 p. m.

PHILADELPHIA—Direct. Arrive—5:30 8:00, 9:40, 11:45 a. m., 12:30, 2:30, 7:00 p. m. Close—6:30, 11:30 a. m., 1.30, 3:50 6:50, 9:00 p. m.

THROUGH FAST MAIL FOR EAST Close—12 noon, 2:00, 3:50, 5:45 p. m.

DIRECT THROUGH FAST MAIL FOR WEST. Close—6:30, 11:30 a. m., 1:30 5:00 and 9:00 p. m.

DIRECT SOUTHERN MAILS. Close—6:30, 11:30 a. m., 1:30, 7:00 and 9:00 p m.

PENNSYLVANIA. West of Easton. Close —6:30 a. m., 1:30, 5:00, 7:00 p. m.

ELIZABETH—Direct. Arrive—5:30, 8:40 a. m., 1:30, 2:00, 5:30 p. m. Close 7:45, 10:00 a. m., 12 noon, 5:45, 9:00 p. m.

NEWARK—Direct. Arrive—5:30, 8:45 a. m., 1:30, 2:30, 5:30 p. m. Close—6:30 7:45, 10:45 a. m., 12 noon, 2:00 3:50 5:45, 9:00 p. m.

WATCHUNG. Arrive—1.00, 6.4[illegible] p. m Close—9:00 a. m., 5:30 p. m.

WARRENVILLE. Arrive—1:00 p. m Close—9:00 a. m.

SUNDAY MAILS. Office open from 9.3[illegible] to 10:30 a. m.

A. H. HOAGLAND, P. M.

ORGANIZED 1864.

THE FIRST NATIONAL BANK OF PLAINFIELD

A COMMERCIAL BANK WITH SAVINGS and SAFE DEPOSIT DEPARTMENTS

FOUR PER CENT INTEREST PAID ON SAVINGS ACCOUNTS

Plainfield Transit Bus Line.

Leave Plainfield for South Plainfield—Week days—a6.30, a7.30, 9.00, 11.00, 11.45, 1.00, 2.00, 4.00, 5.00, 6.10, b5.00, 10.20, b11.45. Sundays—9.00, 12.00, 2.00, 4.00, 5.00, 9.00.

Leave South Plainfield for Plainfield—Week days—a7.00, a7.45, 9.30, 10.05, 1.30, 2.30, b4.30, c4.45, 5.20, 7.30, b9.30, 10.50, b11.45. Sundays—9.30, 12.15, 2.30, 4.30, 5.30, 9.30.

Leave Plainfield for Watchung—c6.15, 6.20, d6.45, 8.15, f10.00, b1.00, g3.00, 4.15, g6.20.

Leave Watchung for Plainfield—7.15, e7.30, 9.50, f11.15, b2.20, g3.45, 5.35, g7.30.

Leave Plainfield for Warrenville—d6.45, e6.15, 6.20, f10.00, g3.00, g6.20.

Leave Warrenville for Plainfield—7.00, e7.15, f11.00, g2.30, g7.15.

Leave Plainfield for Stirling—8.15, b1.00, 4.15.

Leave Stirling for Plainfield—9.30, b2.00, 5.15.

Leave Plainfield for Mt. Bethel—c6.15 f10.00, g6.20.

Leave Mt. Bethel for Plainfield—e7.00, f10.45, g7.00.

(a) Except holidays.
(b) Saturdays only.
(c) Except Saturdays.
(d) Daily except Sundays, holidays, Monday mornings, and mornings after holidays.
(e) Monday mornings and mornings after holidays.
(f) Sundays and holidays only.
(g) Saturdays, Sundays and holidays.

R. W. CAMPBELL, Mgr., 310 Park Ave. 'Phone 130 Plainfield.

Every day, through campaigns of classified advertising, "slow-selling" property is sold.

Courtesy Backed by a Strong Organization

If you want to know that you will always be cordially received; if you want to feel that your banker is personally interested in your financial problems; if you want your money and securities to be in the care of an institution that stands for strength and conservatism, we invite you to do business with

THE PLAINFIELD TRUST COMPANY

3% interest on checking accounts of $500 or more; 4% on Special Department accounts.

FREE DELIVERY LUNCH 9:00

CLOSE THURSDAY NOON DURING AUGUST

ROTH & CO.

Sanitary Meat Market

A GREAT

Ham and Bacon Day

SATURDAY

500 SPECIALLY SUGAR CURED SMALL SMOKED CAL. HAMS, lb 11½c

LIGHT SMOKED SHOULDERS, at a special price, lb 11½c

A BIG DEAL ON 850 lbs of EXTRA FANCY DIXIE STYLE BONELESS BACON; in small packages; for Saturday, lb 14c

No Bone Boneless No Fat
BONED N. Y. LONG SMOKED SHOULDERS, weighing 5 to 6 lbs; no trouble to carve, lb 15½c

Try our Sliced Ham, notice different flavor, lb 23c

TWO WELL KNOWN HAMS
ARMOUR'S STAR SMOKED HAMS, the Ham What Am, lb 18c

MOLAND'S QUAKER CITY SMOKED HAMS; for Saturday's selling, lb 18c

DON'T PASS THIS.
150 OF PLAINFIELD PRIDE REG. SMOKED HAMS; all selected, small, weighing 8 to 10 lbs; well cured, well trimmed; our regular price 19c; for Saturday 16½c

Special BEEF Special

Fresh Beef Liver, lb 10c
Fresh Chopped Beef, every hour, lb 16c
Beef for Boiling, lb 15c
Chuck for Roasting, lb 15c
Flank Steak, lb 18c
Flank Roast, lb 18c

Morris Co. Veal

Milk Fed Veal Chops, platter, lb 22c
Jersey Calf Liver, special, lb 25c
Choice of Veal, platter, lb 28c
Veal Cutlets, very special, lb 28c

Jersey Poultry

Fresh Killed Broiling and Stewing Chickens, lb 16c
Fresh Jersey Fricassee Chickens, lb 18c

SQUABS TURKEYS

5c Fish Sale All Day

SOFT SHELL CRABS, Saturday, dozen 15c

Regular 5c Bread 4c
Regular 10c Bread 8c

FANCY CHOICE
Beef Tenderloins, very special, lb 22c

AUGUST SALE

Whatever your needs may be, either for the House, Porch or Lawn, remember this store has prepared to meet your requirements at our annual reduction sale during July.

Refrigerators, Porch Rockers, Lawn Seats, Door and Window Screens, Hammocks, Swings, Couch Hammocks, Porch Rugs, Lawn Mowers, Porch Screens, House Furnishings, etc.

Trunks, Bags, Suit Cases

You will need one while away on your summer vacation—then why not come here and make your selection now and be prepared for your trip when the time arrives.

L. B. VanCamp
Front & Somerset Sts.

AWNINGS

UPHOLSTERING
WINDOW SHADES

Frank G. Wikoff
721 W. Fourth St. Tel 1746.

HERR'S SCHOOL
For Business Training.
Summer term now open.
Enter now and get ready for business. Call 'phone (344) or write for full information.
PLAINFIELD BUSINESS COLLEGE
171 East Front Street.

REAL ESTATE
INSURANCE
Harvey R. Linbarger
197 NORTH AVENUE.
Telephone 955.

Put One On Each Foot

These **Rubber Sole Oxfords** of ours are not just flimsy summer shoes. They are well made—and, by the correct method of welted sole construction, these rubber soles wear well and do not heat the feet.

A great many men wear this type of shoe for general street or business use. They're comfortable and mighty good looking, and make work or sport a real pleasure.

4.50 to 6.00

VAN ARSDALE'S
127 East Front Street.
Pony Contest Votes.

SECOND WEEK OF WILLETT'S SUMMER SALE

OF OXFORDS & PUMPS

50c TO $1.00 OFF

THIS SEASON'S NEW STYLES, MOST ALL SIZES

COME EARLY, THEY WERE HIT PRETTY HARD LAST WEEK

A. K. WILLETT
107 PARK AVE.

B. KIVATINOS
(Successor to Kivatinos & Jelling.)
Fancy Fruits, Choice Confectionery, Nuts, Cigars, etc. We make a specialty of Olive Oil.
111 W. FRONT ST. Tel. [illegible]

WANTED MEN with shabby, soiled and wrinkled clothes to repair, clean and press; good and cheap.
CALL 8 A. M. TO 8 P. M.
128 East Front Street.
7 16 m-w-f 1 mo

You need not keep "on your hands," to your present disadvantage, any real estate that is "good enough to advertise."

SERVICE
CAPITAL $100,000

Women with bank accounts are now more numerous, as the great advantage of this method of handling household finances becomes better known.

Our services are at the disposal of such of our women depositors as may need assistance or advice in regard to any banking matter, from opening and keeping accounts properly through all the phases of banking business.

We welcome such accounts and do all in our power to rob such matters of the terrors with which some persons surround them.

THE STATE TRUST COMPANY

Cheques for Travelers—Storage for Silver.

Established 1868.

Paintings, Etchings, Engravings, plain and in color.
Colonial and French Mirrors.
New designs in Picture Frames, in Rosewood, Mahogany, Circassian Walnut; Gold and Gold Powder in Antique; also Hand Carved Frames specially suited for Photographs.
Artists' Materials.
Regilding and Repairing. Paintings and Engravings cleaned and restored; Pictures suitable for a Gift, for the Home, or for the School.

SWAIN'S FINE ART STORE
317 W. FRONT STREET,
Plainfield, N. J.

Firstbrook's Prices

Very Best Butter, per lb	32c
Fancy Jersey Potatoes, per basket	30c
Per barrel	$1.75
Lemons, per dozen	15c
"24 Hour" Eggs, per dozen	38c
Good Fresh Eggs, per dozen	28c
Best Pure Lard, 2 lbs	25c
Best Compound Lard, per lb	10c
Old Dutch Cleanser, 3 cans	25c
All Soap, 10 bars	45c
Hotel Astor Rice, 3 pkgs.	25c
Fancy Japan Rice, 4 lbs	25c
H. O., 2 pkgs.	27c
Mueller's Macaroni and Spaghetti, 3 pkgs.	25c
Presto, large packages	25c
Steero Cubes, per dozen	25c
Good Tomatoes, Peas and Corn, 3 cans	25c
Tryphosa, 3 pkgs	25c
Tuna Fish and Shrimp, 15c size	10c
Tuna Fish, large size	15c
Delmonte Salmon, large flat cans	20c
Mason Jars (complete), per dozen	40c
Sure Seal Jars (complete), quarts, per dozen	65c
Sure Seal Jars (complete), pints, per dozen	60c
Heinz Beans, 15c size, 2 cans	27c

We Give S. & H. Stamps

F. H. FIRSTBROOK
116 W. Front St. Phone 1754

Straw Hat Sale

$2.00 Hats Now . . $1.00
$3.00 Hats Now . . $1.50
$5 Panama Hats . . $3.50

J. R. Blair
119 PARK AVE.

THE
APPLEGATE QUALITY COUNTS

Advertiser of Facts Only

BIG SPECIALS FOR SATURDAY

California Hams, lb	12½c	Fresh Killed Jersey Ducks, lb	25c
Swift's Premium Hams, lb	20c	Fresh Killed Fatted Fowl, lb	24c
Morris Supreme Hams, lb	18½c	Fresh Killed Stewing Chicken, lb	18c
Morris Skin Back Hams, lb	17c	Strictly Fresh Jersey Eggs, dozen	32c
Stratfield Bacon, by strip, lb	21c	Best Creamery Butter, Gude's Royal Prints	33c
Sweetcorn Bacon, by strip, lb	24c	Fancy Potatoes, 16-qt. basket	30c
Prime Rib Roast, best cut, lb	24c	Sweet Corn, dozen	20c
Rib Roast, blade cuts, lb	18c	Sweet Potatoes, 8-quart basket	60c

Special attention paid to telephone orders. Kindly phone orders early to insure prompt delivery.

CLIFFORD L. APPLEGATE
164 E. Front St. Tel. 1110. Opp. Woodhull & Martins

Clothing for Boys

What mother is there that does not wish her boy to look the very best that her means can make him?

We have a smart gathering of light weight suits with extra pants for boys, age 7 to 18. Also Fall Suits which can be worn in any climate are ready at this time. **Prices—$5 to $10.**

These clothes the boy will be proud to wear and the mother will be proud to see on her boy.

Schwed Brothers
Front St. opp. Park Ave.
Over Thirty Years Right Here

We Give S. & H. Green Stamps

B. Mann's Grocery

120 W. FOURTH STREET TEL. 409

Specials for Friday and Saturday

Best Peanut Butter, spec., lb	11c	Best Jar Rubbers, dozen, 8c; or 3 dozen	20c
Grape Nuts, a pkg	11c	1-lb box Parafine Wax, 10c, or 3 for	25c
Shredded Whole Wheat Biscuit, a pkg	11c	Best Butter, a lb	38c
California Ripe Olives, large can	10c	Pure Leaf Lard, a lb	12½c
Imported Sardines in pure olive oil, 25c can for	18c	16-quart basket home grown Potatoes	35c
R. & R. Boned Chicken, ½-lb can	32c	Best Jersey Onions, quart, 5c; 4 quarts	15c
Potted Meat, 10c can, 8c; small size	4c	Fresh Eggs, per dozen	28c
Vienna Style Sausage, 10c can at	8c	Smoked Cal. Hams, lb	13c
Sunbeam Grape Juice, quart bottle, 38c; pint, 21c; ½ pint	12c	Best Compound Lard, lb	10c
Curtis Jams, all flavors, jar	15c	Sardines in Mustard, reg. 10c, large can	8c
Italian or French Olive Oil, quart can, 75c; pint	39c	Sardines in Oil with key, can	4c
Quart bottle American Salad Oil	23c	Shaker Salt, a box	8c
25c bottle Stuffed Olives	21c	Old Dutch Cleanser, a can	8c
Fruit Jars, Ball's, quarts, doz. 48c, pints	45c	8 5c Large Rolls Toilet Paper	25c
Best Jar Tops, per dozen	20c	Amazon Matches, 12 5c boxes	38c
		N. Y. State Corn and Peas, 3 cans	25c
		Fresh Baked Potato Chips, a box	8c
		Hershey's Cocoa, ½-lb can	16c
		ZuZu or Lemon Snaps, pkg	4c

SATURDAY HALF HOLIDAY

Until September 11, the Daily Press will be published at 1 p. m. on Saturdays. Classified ads. received until noon.

PLAINFIELD DAILY PRESS

THE WEATHER.

Generally fair tonight and Sunday; gentle to moderate winds, west to southwest.

Highest yesterday, 67; highest this morning, 62.

Established May 10, 1887. TEN PAGES PLAINFIELD, NEW JERSEY, SATURDAY, AUGUST 7, 1915. TEN PAGES Two Cents a Copy, $5 a Year.

SEWER BONDS TO BE INCREASED

Bids for $35,000 Worth Will Be Opened in North Plainfield on August 27.

ROUTINE OF COUNCIL

Provision Made for Signing of Warrants During Illness of Collector Brown—Wilson Avenue Residents Want Street Macadamized.

The monthly meeting of the North Plainfield Common Council last night had to do mostly with finance. Disbursements of over $30,000, for salaries, sewer expenses, etc., were ordered made, and a bond issue of $35,000 was decided upon.

Any embarrassment that might have been occasioned in the borough through the inability of Collector George F. Brown, who is ill, to sign warrants was obviated by an action taken by the Council, in which Mrs. Brown or some other competent person was authorized to sign checks, etc., with a rubber stamp bearing the words, "George F. Brown, Collector," and done in his presence. This will enable the borough to pay its bills and meet its obligations for the month as usual. It was feared yesterday that Mr. Brown's illness might hold up all disbursements.

Fred Becker, overseer of the poor, asked for the transfer of $300 to the borough poor fund. This was granted.

The contract with Alfred De Nyse for the Summit avenue storm sewer work was reported as executed, and the same was ordered filed.

Several residents of Walnut street petitioned that the sewer be extended through that street. This, as well as a similar petition from the Wheeler Corporation, the sewer committee reported, could not be granted until after the present sewer system is completed, which will be some time next year. A petition from Wilson avenue residents that the avenue be macadamized was referred to the street committee.

Deeds for a sewer right of way were reported received from William L. Smalley and wife and T. F. Harrington and wife. Another deed, from the Washington Realty Company, which is also to be executed, was not presented last night, so the Smalley and Harrington deeds will not be recorded until the other one is in hand.

Reporting an expenditure of $761.54 on the streets last month, the street committee stated that favorable progress on the Summit avenue storm sewer work is being made.

An expenditure of $556.12 was reported for July from the police committee. The fire and water committee, through Chairman Julius J. Stahl, reported expenses of $352.97.

Councilman U. G. Tingley introduced a resolution for the issuing of $35,000 worth of sewer bonds, which was adopted. This issue, together with the $100,000 already sold, will leave only $15,000 remaining to be issued out of the $150,000 voted over a year ago. These bonds will mature, $1,000 annually, from the years 1918 to 1953. Bids will be advertised for, and Friday evening, August 27, is the date set for receiving the bids. The successful bidder will be expected to take over the Farmers' Loan and Trust Company, of New York, September 3.

Bills totalling $2,748.50 were ordered paid upon resolution of Chairman Tingley, of the audit and finance committee. To Sewer Contractors Harrison & Burton, the sum of $15,305.75 was ordered paid; to Frank Puglio, $5,970.18; to George W. Fuller, the engineer, $1,501.83, and to the several inspectors, the lump sum of $904.46.

In anticipation of sewer assessments and sewer connection fees, the sum of $37,500 was ordered borrowed. This is the full 75 per cent. of the sum expected, all that the law allows. The amount reckoned on from sewer assessments, etc., is $50,000.

Borough Engineer H. C. Van Emburgh was employed to prepare sewer assessment maps for the sum of $827. These maps will be very complete in every detail, and will be in two sets, one for the "East Side" and the other for the section of the borough west of Somerset street. The estimates were for $382 and $445, respectively.

North Plainfield's share for the joint sewer, last month, is $3,809.04. It was ordered paid. Plainfield's share is $10,360.60, and Dunellen's, $1,066.53. Council adjourned to meet Friday evening, August 27, at 8 o'clock, when the bond bids will be opened.

1914 Regal Touring.

Rushmore electric starter; run exactly 3,500 miles; good as new; exceptional bargain, or will exchange. Thompson Auto Co.—Adv. ***

CORNERSTONE LAID FOR GLOEKLER BUILDING

Rev. George Hauser Presides at Ceremony, With C. W. Krausse as Mason.

The cornerstone of the new Gloekler building, West Front and Somerset streets, was laid this morning with simple ceremonies. The Rev. George Hauser, pastor of the German Reformed church, was in charge and made a brief address, after which a tin box, containing a miscellaneous assortment of papers, coins, etc., was sealed and deposited in the stone. The stone, a fine block of granite, bearing on its outside surface the numerals '1915," was set at the extreme westerly end of the Front street wall.

Mr. Hauser said that the site of the Gloekler building is one of historic interest, congratulated the city of Plainfield on having the fine new building added to its business places, and praised Christian Gloekler, the owner.

C. William Krausse made the tin box and acted as master workman during the ceremonies, sealing the box after the contents had been placed therein and depositing it in the stone.

In the cornerstone were placed a list of members of Jerusalem Lodge, No. 26, F. and A. M., and several of the names of members of Anchor Lodge, No. 149, of this city, and a complete roster of Schiller Lodge, No. 66, of Newark, to which Mr. Gloekler belongs.

There was a letter of congratulation from the officials of the United Cigars Stores Company, a copy of the Plainfield Daily Press and the Plainfield Courier-News for Friday, August 6, and a copy of this morning's New York Staats-Zeitung. Two photographs of the old building which graced the site before arrangements to build the new structure were made, the business cards or the names of all the contractors and subcontractors on the job and the following list of coins were also placed in the box:

A 1914 twenty-five cent piece, a 1906 dime, a 1899 nickel, and a 1905 penny, a French 10-centimes, 1854; a German, 10-pfd., 1893; a 5-pfd., 1900; a 2-pfd., 1875, and a 1-pfd., 1887, and an English penny, dated 1891.

ELMER HUNTING MAKING GOOD AT BATTLE CREEK

"Welfare Bulletin," the publication issued at the Battle Creek Sanatorium, in the August issue contains some interesting information about Elmer Hunting, son of Arthur C. Hunting, of West Fourth street, this city. The young man is a graduate of the Plainfield High School, having been valedictorian of the class of 1912, and has many friends in this city. He is employed as one of the bellboys at the sanatorium and his picture appears with a group of them in the bulletin. The following comment regarding the local boy is of especial interest:

"The efficiency of this department is all the more remarkable because of the average length of service is small. In the school year, the boys who work evenings and Saturdays are in High School. One boy, Elmer Hunting, is a student at Alfred University, Alfred, N. Y. He will graduate next June. In one summer vacation he earned $185 as a sanatorium bellboy. He is as full of energy and ambition as an egg is of meat, and runs up a large total of calls. Overtime has no terrors for him. The chances are that he will amount to far more in his maturity than the college boy who receives a big allowance from pap and spends the summer lounging in white flannels."

In another part of the article it tells of one boy who ran up a total of 214 calls in fourteen hours, and this also was the local young man.

FUNERAL SERVICE FOR FATHER OF LOCAL MAN

Phillipsburg, Aug. 7.—The funeral of William Wilson was held at 10:30 o'clock this morning from his home in Bloomsbury. Services were conducted by Rev. J. E. Jamieson, pastor of the Bloomsbury Methodist Episcopal church, and interment will be made at Hazen. Mr. Wilson died Wednesday after a long illness.

He was sixty-one years old and is survived by a widow, a son, George Wilson, of Plainfield, and a brother, Peter Wilson, of Washington, N. J.

—Store closes today at 5 p. m., and all Saturdays during August. Neumann Brothers Company, Watchung avenue and Fifth street.—Adv. ***

Want advs. next to last page.

THREE EXCURSIONS TO GO NEXT WEEK

Reports Indicate Three Big Crowds Will Visit Asbury Park.

From reports received from the committees in charge of the three excursions to be run from this city next week Plainfield will present a deserted appearance on Tuesday, Thursday and Saturday, many of the population selecting at least one day and many two to spend at the seashore. The almanac says the weather will be clear, and many hope to get their initial coat of tan and sunburn on those days. The time schedules are as follows:

Tuesday, Watchung Council, No. 552, Knights of Columbus, three sections, forty-five cars, including baggage room. Trains leave Grant avenue, 7:45, and North avenue, 8 a. m. Returning, leave Asbury Park, 6:30 p. m. Outing will include Sunday-schools from Plainfield, North Plainfield, South Plainfield, Stony Hill, Dunellen, Scotch Plains and Netherwood.

Thursday, Sunday-schools of Trinity Reformed church, Netherwood Reformed church, Marconnier chapel and Mt. Pleasant chapel. Trains leave Plainfield at 8:15. Leave Asbury Park, 7:10 p. m.

Saturday, Hope chapel. The longest day at the seashore. Leave Grant avenue, 7:56, and North avenue, at 8 a. m.. Leave Asbury Park at 8 p. m. The only Saturday excursion.

HARRY KESSELRING DIED AT BONNIE BURN YESTERDAY

Harry Kesselring, formerly of 59 Duer street, died yesterday afternoon in Bonnie Burn Sanatorium, where he had been an inmate. He was born in this city thirty-five years ago and had made his home here all his life. A large circle of friends and acquaintances throughout the city and borough will mourn his death and extend the deepest sympathy to the bereaved wife and family.

Beside his wife he is survived by one brother, Frank Kesselring, and his mother, Mrs. Caroline Kesselring, of 25 Chatham street, the borough.

Mr. Kesselring was a carpet layer by trade, being employed in the carpet department of the Woodhull & Martin Company for a number of years and was actively engaged in this business up to the time of his removal to the institution where he died. The funeral will be held from the residence of his mother at 25 Chatham street, on Monday afternoon at 2:30. Rev. Charles H. Kues, pastor of the Holy Cross Episcopal church, will conduct the service. Burial will be made in Hillside cemetery.

MRS. TULLY'S FUNERAL.

The funeral of Mrs. Ellen Tully, wife of John Tully, whose death occurred Wednesday, was held from the late home, 532 Belvidere avenue, at 8 o'clock this morning and later at St. Mary's church, where a solemn requiem mass was celebrated. Rev. Father Sciolla acted as celebrant, Rev. Father MacDonald, deacon, and Rev. Father Oates, of Philadelphia, a nephew of the deceased, sub-deacon. The floral offerings were especially noteworthy, many handsome pieces coming from relatives and friends in this city and New York. The body was taken this morning to Brooklyn and interment will be made this afternoon in Calvary cemetery.

FUNERAL OF LUELLA RUNYAN.

The funeral of Luella Runyan, the six year old daughter of Ralph, and the late Minnie Runyan, was held from the home of her father, 62 Manning avenue, the borough, this afternoon at 2 o'clock. Rev. J. Tucker Lansdale, pastor of the Marconnier Reformed church, of Oak Tree, ocifiiated at the service. Burial was made in Hillside cemetery.

COLLECTOR'S CONDITION.

Collector George F. Brown, of North Plainfield, who is ill, was reported as holding his own today. Miss Julia Williams, his efficient clerk and stenographer, who has a thorough working knowledge of all Mr. Brown's business affairs, is in charge of the office.

INSPECTING BRIDGE.

Several members of the Somerset County Board of Freeholders are at Warrenville today making an inspection of the bridge below the Correy mill dam which was washed away in the flood Wednesday. A new bridge will have to be built.

Reduced Rates to Flemington Fair Via New Jersey Central.

August 10, 11, 12 and 13. Round trip tickets from Plainfield $1.15. Special day August 12, round trip 85 cents. Special service returning Thursday night, August 12. See agents for circulars and time tables. —Adv. 7-30 8-3 5 7 10 11 12 ***

BOSCH MAGNETO CO. GRANTS 8-HOUR DAY

Spicer Manufacturing Company is Now the Only One to Be Heard From.

In accordance with a decision arrived at during a conference this morning the Bosch Magneto Company, with factory and offices on South avenue, will inaugurate a forty-eight hour weekly schedule among its machinists beginning August 19. Hugh Riley, business agent for the Machinists' Union, District No. 47, and Thomas E. Carroll, representing the International Machinists' Union, met the officials of the plant by appointment this morning for the purpose of discussing the machinists 'eight-hour day demand and the conclusion arrived at is entirely satisfactory to all concerned.

Although it was originally proposed to have all of the eight-hour schedules go into effect August 15, the Bosch officials requested that this action be deferred until the regular pay day of the concern, four days later, and the respite was granted.

A full report of the meeting will be submitted to the Machinists' Union at a meeting called for Monday night and it is expected that by that time the Spicer Manufacturing Company will have announced their decision on the eight-hour day proposition. The returns from the Bosch Magneto Company make a unanimous accession to the machinists' demand in Plainfield almost a certainty, as a favorable reply is anticipated from the Spicer concern.

WOMEN'S HOME MISSIONS TO MEET AT MT. TABOR

The Mt. Tabor anniversary of the Newark Conference of Women's Home Missions will be held at the latter place on Friday, August 13. Trains will leave Mt. Tabor at 10:29 a m. The morning session will begin at 10:30, speakers being Miss Emily Fox, deaconess; Mrs. Margaret Dye Ellis, national superintendent of legislative section of the W. C. T. U.

In the afternoon, through the courtesy of Mrs. Doremus, the Mt. Tabor visitors will be taken to her home at Mt. Lake for an informal outing. Rev. Dr. Charles M. Boswell, corresponding secretary of the Board of Home Missions of the Methodist church, will be the speaker at the evening meeting.

POST OFFICE GRANITE WILL SOON BE ON GROUNDS

The wet weather has hindered the bricklaying on the new postoffice job somewhat, as bricklayers cannot work in the rain, and the bricks get so saturated with moisture that they cannot be laid in wet weather. The steel for the building has not been heard from, but the granite may be expected early next week, as word was received from the quarries this week that the granite would soon be shipped. It was thought that when the message was sent the stone was loaded on the cars.

WALTER J. BURGESS.

The funeral of Walter J. Burgess, who died yesterday morning after a brief illness, will be held from his late residence, 718 West Front street, Monday afternoon at 8 o'clock. Rev. G. Daeuble, pastor of St. Peter's Lutheran church, of the borough, will conduct the services Interment will be in Hillside cemetery. Mr. Burgess leaves a wife and two children, Lillian and Walter, Jr.

CHILDREN'S PICNIC TOMORROW.

The children's picnic of the Saengerbunds will be held tomorrow at Interhaven Grove. This is the picnic which was interrupted last Sunday by the rain.

Mr. and Mrs. Trenby, of 36-3 Somerset street, have gone to Atlantic City to spend the summer.

Paul Mariboe, of the "Plainfield," has returned from camp at Lake Hopatcong and has gone to Upper Montclair until September 1st.

Chalmers.

When you buy an automobile, buy one with a name on it that is of value to you. Chalmers means satisfactory service, comfortable riding, definable depreciation, distinctive style and forceful power—all for $1,275, plus $40 freight. Stryker's Garage, next to station.—Adv. 7 24 3-s ***

1913 Westcott.

Electric started and lighted; exceptional bargain; will exchange. Thompson Auto Co.—Adv. ***

—Store closes today at 5 p. m., and all Saturdays during August. Neumann Brothers Company, Watchung avenue and Fifth street.—Adv. ***

INCREASE IN CENSUS WILL RAISE SALARIES

Judge Hetfield and Clerk Adams, of the District Court, Benefit Here.

Plainfield's 4,025 increase in population brought out by the State census recently completed carries with it an automatic increase in the salaries of District Court Judge Walter L. Hetfield and Clerk Horace J. Adams in accordance with the state law fixing the salaries of District Court officers. Up to the present time the city has been classed under 23,000, but the jump from 20,550 to 24,575 places it in the salary class of cities ranging between 23,000 and 25,000.

Judge Hetfield's annual salary will go from $1,500 to $2,000 and Mr. Adams' will advance from $750 to $900. Had 500 more names been recorded by the state enumerators the judge's salary in the future would have been $2,500 and that of the clerk $1,200.

The increased population of the county, going over the 150,000 will also bring raises for Judge James C. Connolly, Prosecutor Alfred A. Stein and Assistant Prosecutor Martin O'Connor. Each of these officials will get a raise of $500 per year.

EXCITEMENT CAUSED BY RUNAWAY OVER BROOK

A runaway which was highly amusing to those who looked on, but which was seen from a different viewpoint by the interested parties, took place in North Plainfield this morning.

A wagon, belonging to S. Joseph, of Cranford, was delivering goods on Watchung avenue, north of Chatham street. Becoming frightened suddenly, the horse dashed away, running south on Watchung avenue to Chatham street, then turning west at the corner. Seeing the door of Jeremiah O'Connor's blacksmith shop at 36 Chatham street, standing invitingly open, the horse turned and loped rapidly through the big double door, on through the shop and out at the other end. But the wagon was left behind.

Howard Cooper was shoeing a horse, and had barely time to dodge out of the way. The horse getting shod jumped and pranced about and threatened to crush Mr. Cooper against the wall. The proprietor of the shop was busy at the forge and had to do some rapid moving to escape the runaway. The wagon top was too high to permit the wagon to pass out of the door. The harness broke and the wagon was left behind.

The horse ran for some distance before being captured. Mr. O'Connor has demanded payment of the owner of the rig.

STATE PAINTERS WILL HOLD CONFERENCE HERE

Journeymen painters from all over the State will meet in Plainfield tomorrow for a conference. The delegates will number about forty, and the meeting will be held in Building Trades Council Hall.

The business session will take place in the morning between 10:30 and 12:30 o'clock. In the afternoon the delegates will be taken for an automobile ride through the surrounding country, several business men having donated the use of their motor cars for the purpose. New York and Brooklyn will also be represented at the conference. Arrangements for the delegates' entertainment will be made by Painters' Local No. 480, of this city.

SUFFRAGISTS MEETING WILL HEAR DR. AND MRS. HERVEY

Except in case of cloud burst the suffragists will meet at the postoffice this evening. The speakers will be Dr. Walter L. Hervey and his wife, Mrs. Antoinette B. Hervey. Dr. Hervey is on the Board of Examiners of the city schools of New York. He was formerly president of the Horace Mann School and is joint author of the Horace Mann readers. The couple were largely responsible for the success of the Child Welfare Exhibition some years ago.

Mrs. Hervey is a lecturer on child labor and kindred subjects. She is recording secretary of the Collegiate League for Woman Suffrage in New York, and both Dr. and Mrs. Hervey are active in all good works.

Lake Hopatcong $1.00 Excursion.

Every Sunday and holiday until September 6, incl., via New Jersey Central, leaves Plainfield 9.10, Dunellen 9.15, Bound Brook 9.24, Somerville 9.32 a. m.—Adv. 8 5-7 ***

SORE ARMS SERVE AS "GENTLE" REMINDERS

Other Places Besides Plainfield Taking Precautions Against Small-pox.

Sore arms are almost as plentiful in Plainfield today as raindrops have been during the past fortnight. On every hand may be heard complaints, indicating that the wholesale vaccination has had its desired effect. Meanwhile Health Officer Chandler's campaign to wipe out any possibility of further cases of smallpox continues, and the remainder of the police force visited the hospital this afternoon to receive vacine treatment. The original estimate that 500 vaccinations would be performed has been reached, and it is expected that when full returns are received from the local hospital, Piscataway township and Middlesex county, the number will surpass by a good-sized margin that figure.

In a number of incidents signs of "taking" have not been felt by the vaccinated patients, and a number of duplications were recorded today. Those individuals who have felt no bad effects from the operation are aware of the fact that the vaccine has not had its desired effect, and conequently they are returning for another dose, not because they are paticularly fond of the treatment, but because they want to be on the safe side if an epidemic of the dreaded malady breaks out.

In speaking with a Daily Press reporter this morning, Health Officer Chandler stated that every known means of preventing further trouble had been used, but declared that he would not let up in his vigilance until after the nineteen-day period of observation had expired. It is possible for the disease to develope within three days after infection, while on the other hand it may make its appearance up to nineteen days afterwards.

FRESH AIR CAMP HAVING ONE OF ITS BEST YEARS

A. E. Ainslie, of Bayonne, will be the speaker at the afternoon service held in the Netherwood Fresh Air Home tomorrow. Mr. Ainslie is a gifted speaker for children and no doubt many who are interested in work for the young people will avail themselves of this opportunity of hearing him. The services during the week will be under the auspices of the young people's societies of the Trinity and First Baptist churches.

The Home is in the middle of one of the busiest seasons in its history, and the results are very gratifying to Miss Curry, who is in charge. Many boys and girls who have been brought to the Home sick, are being returned to their parents well and strong; many have come to the Home with a very narrow view of the great things of life, the things which are really worth while, without any religious training; these have been helped through the kindly administrations of those who have been good enough to lend their services to the work in various ways, namely, leading services, singing and doing the little kindly things that have helped those who have been less fortunate than others to enjoy all these privileges.

ORANGE COUNTY FUGITIVE ARRESTED IN THIS CITY

Wanted by the police of Orange county, New York, to face an indictment charging him with deserting a baby, Carl W. Weigand, who has bee nliving in Plainfield, was arrested by the local police this morning and held by Judge DeMeza to await the arrival of a sheriff from that place.

Weigand has long been sought by the Orange county authorities and it was only yesterday that it was learned that he was living here. A warrant was subsequently forwarded to Chief Kiely and he had the man picked up.

FINED IN ROSELLE.

Harold Hershman, of this city, was arrested by Captain Birmingham, of the Roselle police department yesterday afternoon, for driving an automobile in excess of the speed limit. He was arraigned before Justice of the Peace Noah Woodruff and fined $10 and costs of court.

PARENTS OF A GIRL.

Mr. and Mrs. Leslie Miller, of 537 West Fifth street, are the proud parents of a girl born to them on Thursday. Mrs. Miller was formerly Miss Theresa Hibbetts.

—½ broiled chicken, corn on the cob, salad, ice cream, coffee, 50 cents, special Sunday dinner at The Ritz.—Adv. ***

STORM HEIGHT ON CARSO PLATEAU

Italians Now Control Land Dominating Gorizia—Lose Another Submarine.

RUSSIANS STAND SIEGE

Prepare for Desperate Resistance in Fortress of Novo Georgievsk—Expect Balkan League After Being Renewed Will Aid Allies.

London, Aug. 7.—Italian troops have won a most important victory on the Carso plateau by storming and occupying the Austrian positions on Monte San Michele. These works have been the key to the control of the plateu and dominate Gorizia, the capture of which, according to a Paris despatch announcing the capture of the height, now seems assured. Gorizia is twenty-two miles northwest of Trieste and its occupation would be a great step forward in the Italian designs on the Austrian port.

Austrian and Italian submarines have engaged in another duel in the Adriatic, according to another special despatch received in Paris. This reports that the Italian submarine Nereide encountered an Austrian submarine off Pelagosa and was sunk. The Nereide was launched this year, was 134 feet long, and carried a crew of seventeen men.

With the Russian forces which held Warsaw now safe across the Vistula in Praga, Grand Duke Nicholas has left a strong force in the fortress of Novo Georgievsk, a few miles northwest of the Polish capital, to stand siege there. The Germans are reported already to have invested the fortress.

In the Narew region the Germans are continuing their attack, and at the Niemen it is reported their advance i causing the Russians to prepare to evacuate Kovno. According to a despatch to the Daily Mail from Copenhagen the Governor, his staff and the banks have left the city.

The decision of the Grand Duke Nicholas to hold Novo Georgievsk is expected to embarrass the enemy, as the fortress blocks the free use of the Vistula and the railway from East Prussia by the invaders. The garrison is strong and well provisioned. The permanent defences of Novo Georgievsk have been strengthened by great earthworks.

The situation in the north, according to some of the leading military observers, is the most menacing which faces the Russians. General von Buelow has been halted there but it is expected that he is preparing a heavy attack. The military correspondent of the Times asserts that only by strong action in the north can the Germans achieve the decisive victory which the German situation demands.

It is reported that a renewal of the Balkan League, bringing in all those countries on the side of the Allies, is in sight. It is expected that the labors of the ministers of the Quadruple Entente will result in Roumania entering the league, with Serbia, Montenegro, Greece and Bulgaria. Much depends upon Bulgaria, which is seeking concessions in Macedonia from both Serbia and Greece, which these countries are reluctant to yield.

In the Argonne and on the Heights of the Meuse there has been much fighting without change on either side. The Germans have bombarded the French trenches on the western side of the Argonne with great violence, using shells of all calibres. The French have replied with their artillery and trench guns. There have also been artillery combats of marked intensity in Artois, between the Somme and the Oise, and in the valley of the Aisne.

Emperor Francis Joseph, of Austria, is reported to be ill again. A despatch received in Amsterdam from Vienna says that the aged ruler has suffered a severe chill and is confined to his bed.

POLICE BELIEVE BAD GANG HAS BEEN ROUTED FOR GOOD

What the police believe to be their last step toward breaking up the gang of rowdies in the business section was accomplished last night with the arrest of John Boyle, alleged to be one of the ring-leaders, who was committed to the county jail for sixty days by Judge DeMeza this morning. Mike Comiskey, another leader of the group of panhandlers and "curb ornaments," was sent to Elizabeth for a similar term on Monday.

Chief Kiely and his men have been trying to put a stop to the practise of panhandling and Boyle and Comiskey were singled out as the chief offenders several months ago.

1912 Hudson Touring.

Fine shape; bargain. Thompson Auto Co.—Adv. ***

DUNELLEN

All the Happenings of the Day In Plainfield's Hustling Suburb.

"BROTHERLY LOVE" AS SHOWN IN GALLAGHER FAMILY

John Gallagher, of Gallagher's Corner, was arraigned yesterday afternoon in Judge David S. Campbell's court on a complaint made by Michael A. Gallagher, a brother, alleging that he attacked him with a pitchfork yesterday morning. He was released under a bond of $200 to await the action of the Grand Jury. The bond was furnished by David Kuldoshes, of North avenue.

Michael Gallagher told a reporter last evening that he wanted all of the property and monies of Ellen Gallagher's estate turned over to Dr. W. J. Nelson, as trustee, for the welfare of Patrick Henry Gallagher, a brother, who is an invalid, with the understanding that the property and any money remaining in the event of this brother's death should revert to the heirs.

Four of the nine heirs agreed to this and four would not, and Mr. Gallagher then asked for a settlement of his share of the estate. As a result an agreement was made between Mr. Gallagher and the other eight sisters and brothers through Rene P. F. von Minden and Martin Stutsman, attorneys, of Plainfield, whereby Mr. Gallagher was to receive $800. According to this agreement Mr. Gallagher was also granted the right to remove his personal effects and property, including a cow and calf, from the Gallagher place without any interferencec.

Yesterday morning Mr. Gallagher was notified to remove all of his property, including this live stock. The latter, however, had been removed from the barn on the estate and placed in a barn belonging to John and William Gallagher. Mr. Gallagher and a companion went to the barn and were met by John Gallagher with a pitch-fork in his hand. He told Michael to clear out and let his companion get the stock. Michael refused, whereupon John is alleged to have hit him three times with the handle and prongs of the pitch-fork.

Among the witnesses of the affair were Borough Engineer L. T. Churchill, his assistant, Paul Whitford, and Sewer Inspector Lewis Vossler, all engaged in sewer work near the battle ground.

CAPTAIN COLE SPRAINED ANKLE DURING STORM

Captain B. A. Cole, of Washington avenue, broke his ankle Thursday night and will be kept away from his duties as captain on one of the Twenty-third street ferryboats of the Central Railroad for two months at least.

The captain went to his barn during the heavy rain. He jumped across a puddle and in landing his ankle turned under him and he fell to the ground. Dr. Longbothum encased the ankle in a plaster cast last evening. Prior to doing this he took an X-ray photograph of the fracture.

Miss Alice Apgar, of Front street, is spending two weeks at Delaware Water Gap.

Mrs. William Shively and daughter, Miss Helen, of Fairview avenue, will visit relatives through Hunterdon and Warren counties next week.

Mrs. Hicks-Barrow and children, Oxford and Maryland, of Prospect avenue, are away for two weeks visiting relatives at Arlington and Brooklyn.

Mr. and Mrs. Harry Apgar and children, of Elizabeth, visited Mr. Apgar's mother, Mrs. Martha Apgar, of Front street, Thursday.

Contractor Victor D. Schomp, of New Market, is repainting the residence of Mr. and Mrs. Abram Van Arsdale on Front street.

Mrs. John P. Fenner and daughters, of Washington avenue, are spending several weeks at Califon.

Charles Blumenauer, of Brooklyn, a former resident of the borough, is visiting Mr. and Mrs. Benjamin C. Carpenter, of Prospect avenue.

Miss Jeanette Neighbour, of Mountainview terrace, has returned from Scranton, Pa., where she spent a week visiting friends.

Mrs. James Smedley and children, of New York, have arrived in the borough to spend the remainder of the summer with Mrs. John Smedley, of Prospect avenue.

Herman Beller has been visiting Frank Benwell, Jr., of Norton.

Joseph Penrose has secured employment at the Binghamton N. Y.) Bridge Company, and he and his wife have gone there to live.

A week from tomorrow the members of the Young Men's Bible class, of the Seventh-Day Baptist church, will enjoy their annual outing at Palisade's Park. The round trip will be made in an auto truck.

Rev. T. E. Vassar, Sr., of Elizabeth, will occucpy the pulpit of the First Baptist church at both services tomorrow. Mr. Vassar, who retired from active service several years ago, is the father of the pastor of the church, who is on his annual vacation.

A play entitled, "A Case of Suspension," will be given by the young people of the Seventh-Day Baptist Christian Endeavor Society in the church parlors Tuesday evening. Ice cream will be for sale on the lawn after the entertainment.

Mrs. Lewis D. Walker, of New Market road, is able to be up and about her home following an operation a little over a month ago.

Byron Burdick has accepted a position with the New Market Supply Company.

Former Freeholder George S. Bunting has recovered from his recent illness.

Mrs. William J. Davenport and daughter, Miss Helen, of Grove street, departed yesterday for Pittstown to visit relatives. Mrs. Davenport will return tomorrow. Her daughter will remain two weeks. Miss Davenport will attend the Flemington Fair.

Leslie Latham, of Grove street, has returned from his vacation fishing trip through Maine. It is reported that he devastated the streams of fish.

Walter Bowlby, son of Mr. and Mrs. Frank Bowlby, of Washington avenue, has gone to Califon to spend a week with W. E. Terry and family, of this place, who are spending the summer there.

Charles Braun, of Prospect avenue has been detained for the past several days from his duties at the plant of the Spicer Manufacturing Company in South Plainfield.

Lewis Johnson, of North avenue has returned from Stanton, where he spent a week visiting Dr. F. L. Johnson.

Miss Gertrude Hughes, daughter of Mr. and Mrs. E. J. Hughes, of Greenbrook road, is spending two weeks at Brunswick, Me.

William D. Steckley, pastor of the M. E. church at Lebanon, will occupy the pulpit of the local M. E. church tomorrow at the union services of the M. E. and Presbyterian churches. The morning service will commence at 11 o'clock and the evening service at 7 o'clock.

SOME EXCITEMENT.

Local police headquarters received word last evening that a woman was screaming as if an attempt had been made to murder her in a boarding-house on North avenue, just east of Madison, and that a man had been seen leaving the back door of the place following the first screams. The policemen responded to the call, headed by Chief Marshal Mohan. They found the woman crying hysterically. Marshal Shugars asked her what was the trouble. With a volley of oaths she asked if she didn't have a right to cry in her own house if she wanted to.

Other occupants of the house said the woman was subject to hysterical attacks. The neighbors say that they would like to have these outbursts stopped. The man who darted out of the house following the first screams of the woman is believed to have been her husband.

The marshals collecting delinquent poll taxes say that they shortly expect to have a clean slate.

Mrs. George M. Miller and child, of Plainfield, visited Mrs. Miller's parents, Mr. and Mrs. M. L. Frescoim, of New Market road, Thursday.

The P. O. S. of A.'s initiated two candidates at their regular weekly meeting, Thursday evening.

German Valley. and Chester

Mr. and Mrs. Enos Parker are entertaining their grandson, Howard Parker, of Elizabeth, for a fortnight.

Mrs. Mary Barton, Miss Lenora Christiansen and Philip H. Jensen, of Newark, are at the home of John A. Meisel.

Harold Beam, of Staten Island, is visiting his grandparents, Mr. and Mrs. Ranson Beam.

Miss Olive Neighbour concluded a visit to Mr. and Mrs. Frederick Birch, of Newark, and returned last night to her home in the village.

Mr. and Mrs. Leonard Philhower have been paying a short visit to Mrs. Philhower's parents, Mr. and Mrs. John Lance, of Fairmount.

Rev. George C. Haas, of New York, came Thursday to spend a week with his wife at the home of her parents, Mr. and Mrs. John H. Holthusen. Mrs. Holthusen is slightly improved from a recent illness.

Miss Ann M. Miller will enter a Trenton business college in September. She was graduated from the Roxbury High School last June.

The Chester Township Board of Education Wednesday night elected Romeo Robinson clerk and Frank H. Hughson attendance officer.

Miss Anna Custard, of East Stroudsburg, Pa., is spending the summer with Mr. and Mrs. Peter Christensen.

William S. Swackhamer, of German Valley, is foreman of the men who are repairing the county road between here and Ralston.

Mr. and Mrs. John Bowers, of Somerville, are visiting Mr. and Mrs. Robert Parks.

The Misses Anna A. and Lois Emmons are spending the week-end in Morristown.

Owing to bad roads, the local grange picnic, which was to have been held at Budd Lake, Thursday, has been postponed.

Warrenville.

The recent storms have done quite some damage in this vicinity. A large bridge near the home of George Duderstadt was completely washed from its foundation. Mrs. Max Levitz had 600 chickens drowned.

The Springdale Ladies' Aid held a dime social at the home of Mrs. Ambrose Campbell, of Springdale, Thursday evening.

Mrs. Butterworth, who recently purchased a bungalow here, expects to move from Brooklyn into her new home next week.

Watson Quick and family is living in Harry Wood's house at Coontown and is manager of the farm.

Mrs. Ida H. Garrett, of Bound Brook, visited Mrs. John Copper yesterday.

Miss Sadie Bornmann, who has accepted a position in the office of P. Nash, of Millington, started work Tuesday.

Miss Ruth Miller, of Coontown, and Miss Viola Hansen are spending their vacations at Asbury Park.

Mrs. H. O. Hance entertained on Wednesday Mrs. Smith and daughter Edna, of Plainfield.

Miss Margaret Nash, of Brooklyn, will spend the week-end with Miss Edith L. Cooper, of Hillside Farm.

Mrs. Rudolph Steffens will spend the week-end with relatives at Shepshead Bay.

Mrs. J. Fleckinstini and Paul Thompson, of Landsdale, Penn., who have been visiting Mrs. Arthur Williams, have returned to their home.

Robert Herlich, of Newark, is spending his vacation at the home of his mother, Mrs. Kate Herlich.

William Smith, who was severely injured by a horse several days ago, and was taken to the Muhlenberg Hospital, has again resumed his duties as manager of Long Acre Farm.

Miss Myrtle Williams is visiting friends in New York city.

Roy Giddes and Walter Gunton, of Mt. Horeb, have accepted positions in the Powder Mills at Kenville.

Harry Woods, of New York city, visited his parents, Mr. and Mrs. Eli Woods, of Coontown, yesterday.

John H. Cooper, Jr., will spend the week-end with his parents.

North Branch.

Mrs. Henry A. Craig, of West New Brighton, Staten Island, is visiting her parents, Mr. and Mrs. John J. Powelson, of Burnt Mills, near here.

Mr. and Mrs. Frederick Hyler, of Neshaminy Falls, Pa., are guests of Mr. and Mrs. William Scott, near North Branch Depot.

Miss Fannie Hopping, of Newark, is spending two weeks with Mr. and Mrs. Ralph Van Pelt, at Bide-a-Wee, near North Branch.

Miss Myrtle Criss, of Neshanic, is the guest of her uncle and aunt, Mr and Mrs. Nathan Allen, of Clover Hill.

Mr. and Mrs. Chauncey Rynearson returned to Neshanic, Thursday, after a visit to Mr. and Mrs. Frederick Blackwell, of Pennington.

Robert Haver, of Somerville, is spending his vacation with his parents, Mr. and Mrs. Emery Haver, of North Branch Depot.

Rev. William Reese Hart, of West Farms, N. Y., is visiting his parents, Rev. and Mrs. John Hart, at the parsonage of the Reformed church at Neshanic.

Mr. and Mrs. William McMurray, of Brooklyn, are guests of Mr. and Mrs. William E. Du Mont, of North Branch Depot.

Mrs. John J. White, of the Ridge, is spending several days with relatives in Greenwich, Conn.

Paul Hoagland, of Trenton, is visiting his uncle and aunt, Mr. and Mrs. J. Spencer Dilts, of Three Bridges.

There will be no evening services Sundays in the Reformed church at Three Bridges during the present month.

Mrs. Mary C. Huff, of Neshanic Station, is spending a week at Asbury Park.

Miss Edna S. Miller returned to Neshanic, Thursday, after a visit to Miss Jennie Stryker, of Somerville.

Harold Huff, of Easton, is visiting his parents, Mr. and Mrs. Howard Huff, near Neshanic Station.

Mrs. Russell Cole and daughter, Miss Cereta Cole, returned to Neshanic, Thursday, after a visit to Mrs Cole's parents, Mr. and Mrs. Emil Traub, of Stanhope.

New Providence.

Alfred Correl, of East Orange, arrived Thursday for a several days' visit to his parents, Mr. and Mrs. Fred Correl, in the Circle, Murray Hill.

Mrs. Edward H. Alpaugh and daughter, Miss Ruth Alpaugh, of Floral avenue, Murray Hill, are in Easton, Pa., visiting Mr. and Mrs. George M. Ellison.

The Misses Alfreda and Jocelyn Ball, of Passaic street, are visiting their uncle and aunt, Mr. and Mrs. Lyal Simpson, of Summit.

Mr. and Mrs. Henry Thompson, of Springfield avenue, West Summit, left yesterday for Asbury Park.

Mrs. George Hughes and family, of South street, are in Plainville, Conn., for several weeks, visiting Mr. and Mrs. William Buys. Mr. Hughes will go today for a week.

Mrs. Otto F. Adams, of South street, left Thursday for a week's stay in Keansburg.

Mrs. William J. Kaufman and two children, of Springfield avenue, Mountain View Park, left yesterday for Canton, O., to attend the funeral of Mrs. Kaufman's mother, Mrs Kramer Jones.

Whitehouse

Jacob C. Dorland, of Whitehouse Station, has just completed drilling a well for the Junction Water Company, at Hampton. A capacity of 100 galons a minute was reached at a depth of 327 feet. All but the first forty-five feet of this was drilled through solid granite.

The store, house, barn and land adjoining that of the late S. J. Shurts, at Lebanon, has been purchased by C. A. Conover & Son. The consideration is said to have been $6,000.

F. A. Cole has announced himself as a candidate for the Democratic nomination as collector of taxes of Readington township.

Miss Elizabeth Burkey, of New York, is spending a month with her father, H. M. Burkey, of Whitehouse Station.

The Sunday-school of the Methodist church in East Whitehouse will join the union Sunday-school picnic at Bissell today, under the auspices of the Methodist Sunday-school of Cokesbury.

Edward E. Yoos returned to Elizabeth yesterday after spending a week with his grandmother, Mrs. Almira Alpaugh, of Whitehouse Station.

Miss Florence Kinsley, of Somerville, returned home Thursday after a visit to Miss Grace Alpaugh, of Whitehouse Station.

Mr. and Mrs. George Stevens, of Jersey City, are visiting Rev. and Mrs. William M. Trumbower at the parsonage of the Methodist church, in East Whitehouse.

Miss Florence Van Syckle, of Whitehouse Station, has been engaged by the Board of Edcation, of High Bridge, to teach the third grade of the public schools there. She is a graduate of the State Normal School in Trenton, and formerly taught at Palisade Park.

Mrs. George Rittenhouse, of Lebanon, is spending a week with Mr. and Mrs. William F. Nichols, of Chester.

There will be no services in the Reformed church, at Readington, tomorrow, as the pastor, Rev. B. V. D. Wyckoff, is taking a short vacation.

Mrs. Catherine Petty returned to Readington Thursday after a visit to Newark.

H. F. Kunze has purchased a new automobile stage for use on the route from East Whitehouse to Whitehouse Station. It wil carry fifteen passengers.

Miss Alice Van Fleet returned to Centerville Thursday after a visit to her sister, Mrs. George Gulick, of South Somerville.

Mrs. Cora Stamets, of Ringoes, is the guest of Mr. and Mrs. William S. Bergen, of Centerville.

The Misses Alma and Louise Stern, of Brooklyn, are guests of Miss Edith Ewing, of Stanton.

Merrell Doughty has resigned his position in the creamery at Whitehouse Station and returned to his home in East Orange.

The Sunday-school at Bedminster will join other schools of that section in a picnic to be held near Somerville, August 20.

Mrs. Frederick E. Van Derveer returned to East Whitehouse Thursday after a visit to her parents, Mr. and Mrs. David Lindabury, of New Germantown.

James E. Ramsey, of Bissell, will conduct the services in the Methodist Church at Lebanon tomorrow.

High Bridge-Califon.

Miss Ruth Williams, of Plainfield, is visiting Mr. and Mrs. Oliver Apgar, of Center street, Califon.

Mrs. Leigh Smith, of Newark, is at the home of former Committeeman Levi Hoffman, at Farmerville, for the week. Mr. Smith will come today and spend Sunday at the Hoffman home.

Andrew Philhower will build a residence on his recently purchased lot in Railroad avenue, Califon.

Mrs. David Schuyler, of Vernoy, is in a Morristown hospital recovering from an operation.

Miss Hattie Cregar, of High Bridge, has returned from a week's stay in Newark and New York.

Mrs. Raymond Anderson, Wilson Anderson and Miss Sarah James, of High Bridge, are spending the month at Summit Hill, Pa.

Mr. and Mrs. Peter Eley have moved to the Trimer house in Mill street, High Bridge.

Miss Mary Smith, of Chester, Pa., is the guest of her uncle and aunt, Mr. and Mrs. Barton O'Rourke of East High Bridge.

Mrs. Rachel Stone, of High Bridge, returned this week from a long stay with relatives in Bernardsville.

Frank Apgar of High Bridge is at Asbury Park for the week.

Mrs. Peter Miller, of High Bridge, is visiting in Morristown.

If you have not advertised for a position, you are not competing with those who do advertise.

'Plains & Fanwood.

Monday night will see the last meeting of the several committees arranging details for the "community picnic," and the Parish House, on Grand street, will be thrown open for the occasion in order to accommodate the many people who are working for the success of the affair. The final program will be compiled, and the last reports of the committee chairmen will be made.

Sunday-school at the Baptist church will be at 9:30 tomorrow. The Royal Climbers, instructed by the Rev. J. Madison Hare, will meet on the lawn, the weather permitting. The morning service at 10:45 will also be held on the lawn, the pastor taking "Community Co-operation for Community Improvement" as the subject of his sermon. Young people's service at 7:45.

In all of the local churches tomorrow the pastors will base the subjects of their sermons on the "community picnic" to be held Wednesday.

William Sisserson will be in charge of the Willow Grove chapel services tomorrow, while the Adult Bible Class will meet under the instruction of George Cravens.

The pulpit of the Methodist church will be occupied at both the morning and evening services tomorrow by the Rev. Raymond E. Marshal. Services will be as usual.

Starting with last Sunday there will be no more regular sessions of the Episcopal church Sunday-school this summer. Those children who are present will be given a talk by the Rev. Oscar S. Michael, the pastor. Mr. Michael will be in charge of the usual morning service tomorrow.

With the authorizing of the placing of an arc light at the corner of Martine and North avenues by the Borough Council, a number of local residents have accomplished a thing that they have agitated for three or four years. It will be swung over the street and take the place of two ordinary lights. It is a dangerous corner, made doubly so by the heavy traffic, and with better illumination by night, the likelihood of collisions will be materially diminished.

Fanwood borough can now boast of a population of slightly over 700, as although the census enumerator has turned in a figure of one less, the arrival of several newcomers, including one infant, sways the tide ahead. It is an increase of a little over 225 since 1910, and when it is considered that the population did not vary twenty for more than a decade before that, the size of the boom led by H. C. Lockwood for the past four years can be appreciated. The township, with about the same increase as the borough, has nearly reached the 2,000 mark, and will have grown the necessary thirty in another six months after new houses now being built are ready for occupancy.

Traces of the terrific rainstorm that passed over this section last Wedneday are beginning to disappear. After two days' work the borough and township street departments have about mended the washouts in the roads and sidewalks, and residents along Green Brook are making repairs. The bridge on the property on Francis Henderson, which was washed away by the freshet, is being rebuilt. The land, which was just above where Cook's dam, which broke, is a swamp, as there is nothing to hold the water until the county rebuilds the structure.

A regular routine session of the Township Committe was held in Excelsior Hall last night. Nothing of importance came up. The usual bills were audited.

Miss Edith Lidgate, of North avenue, is enjoying a vacation from her position with the Fanwood Lumber and Supply Company.

Miss Edith Palmer, of Tilliston road, who is spending the summer at Center Moriches, L. I., is making a visit with relatives in Plainfield.

Leslie Lambert, of the Raritan road, is having a two weeks' vacation from his duties as rural delivery mail carrier for Willow Grove and South Plainfield. He is still bothered by injuries received in falling from his motorcycle several weeks ago while on the route.

Mrs. Daniel Schenck has returned to her home on Martine avenue after visiting friends in Brooklyn.

Harry Jerpessen, of Martine avenue, returned last night from a two week's vacation spent in traveling through the Middle West.

James McDonough, of Terrill road, is entertaining his brother, John McDonogh, of Scranton, Pa., for several weeks.

Miss Mattie Hull, of the Westfield road, is visiting at Penn Yan, N. Y.

Preparations are under way for fixing the "community picnic" grounds at Front street and Hunter avenue. The flagpole will be erected today or Monday by David Hand, who donated it, and water will be piped about the same time by Samuel McCauley. Tables for luncheon are to be built and the ground leveled in places to allow for the athletic meets and ball game between the married and single men. The chairs are to be donated for the occasion by the local fire companies.

Make your Real Estate "ad" one which investors and home-hunters will investigate in their own interests.

Somerville

Louis Mack, who was a guest of Walter Case at Lake Hopatcong, has returned.

Mrs. E. Sweeney and family left Thursday for Atlantic City.

Miss Katherine Opdycke is the guest of Miss Katherine Weir at Spring Lake.

Miss Katherine Davenport, Schuyler Davenport and Byron Davenport left Thursday for a two weeks' visit in Ocean Grove.

Louis P. Gaston and family have gone to Avon for the month. Miss Helen Weldon accompanied them as the guest of Miss Mary Gaston.

Miss Mattie Van Nest, of Orange, is the guest of Mrs. Charles P. Davis.

Mr. and Mrs. Albert Adamson left Thursday for New York, where they will spend the month.

Miss Alice E. Dow has returned from a visit to Mr. and Mrs. Arthur Castner, of Glen Gardner.

Mr. and Mrs. Butler, who have been visiting Mrs. Mary Richards, returned to New York yesterday.

Mrs. D. T. Oakley and Mrs. Rachel Benbrook, of Orange, are visiting Mrs. Eli Dow, Jr.

A farewell dinner was given Sol Goodman by about 100 business men at the Somerville Country Club Thursday night. Mr. Goodman, after being identified with the business life and many public enterprises of the borough for more than a quarter of a century, recently retired from a clothing firm here and is about to leave for Los Angeles, where he will become a member of a firm operatin five stores.

The Second Reformed church Sunday-school gave an excursion Thursday to Asbury Park.

The Somerset County Automobile Association will make a protest to the Automobile Association of North Hampton, Pa., whose members, it is alleged, abused the privileges of Duke's Park here to such an extent that it has been closed to the public. The association will be requested to apologize to Mr. Duke, according to a statement made by officers of the local association.

Watchung.

The services in the Mary E. Wilson Memorial Union Church tomorrow will, as usual, be in charge of Mebane Ramsay. The morning service will begin at 10:45, and there will be a sermon to the children of the congregation. The evening service at 8 o'clock will be preceded by the song service at 7:45. Sunday-school will be held at 9:30 o'clock.

The regular monthly meeting of the North Plainfield Township Improvement Society will be held in Improvement Hall, Monday evening.

Prayer meeting was held last evening in the Wilson church. The subject was "Lying." The service was well attended.

Mrs. Howard J. Vail and daughter, Isabel, have been visiting friends in Bernardsville.

Dr. and Mrs. Charles A. Eaton are spending several days at Camden, Me.

Bolke T. Luerssen, of Reading, Pa., is visiting his brother, Theodore Luerssen.

Richard D. Schmidt, who has been spending several days at Manasquan, has returned.

Miss Mildred Smith, of New York city, is spending several days as the guest of Miss Margaret Eaton.

Arthur Nash, formerly of Watchung, but now of New York city, is visiting a number of his old friends here.

Mrs. Lena Becker and children, of Bayonne, are spending several days as the guests of Mr. and Mrs. George A. Schmidt.

Mr. and Mrs. Francis E. Bodin and daughter have been visiting at Asbury Park.

The friends of Miss Agnes B. Davis will be pleased to learn that Miss Davis has been recently appointed matron in charge of eighty nurses and an entire hospital staff in France. Miss Davis is at present enjoying the best of health.

Miss Adele Hermann has been visiting friends in New Brunswick.

Arthur Meyers, of Brooklyn, is spending the week-end with his parents Mr. and Mrs. J. B. Meyers.

Miss Gladys Sullivan has been spending several days with friends in New Brunswick.

CHRISTIAN FIELD

The Rev. J. B. Ferguson, of Elizabeth, will preach in the First Presbyterian church tomorrow morning at the 11 o'clock service. Union service in the evening.

The preacher at the Crescent Avenue Presbyterian church tomorrow morning will be the Rev. Dr. Albert B. Robinson, of New York city. The afternoon service will be omitted during August.

The Sunday evening service of the Park Avenue Baptist church will be in charge of the Young People, with Miss Anna Clark as leader. J. D. Loizeaux will speak on his work among the prisoners at Sing Sing. Music will be at feature of the service, which will be held on the lawn, weather permitting.

OUR CITIZEN'S DEMAND.

Fully Complied With—A Plainfield Resident Furnished It.

There are few items which appear in this paper more important to Plainfield people than the statement published below. In the first place, it is from a citizen of Plainfield and can be thoroughly relied upon. In the second place, it indisputably proves that Doan's Kidney Pills do their work thoroughly and not temporarily. Read this carefully:

Mrs. S. Driscoll, 540 West Front street, Plainfield, says: "I had a dull pain across the small of my back and in my sides that clung to me constantly and any hard work made me worse. I was subject to headaches and dizzy spells, especially when stooping or lifting, and I felt weak and run down. I tried plasters and other medicines, but nothing helped me until I procured Doan's Kidney Pills at Randolph's Drug Store. They made a lasting cure."

Price 50 cents, at all dealers. Don't simply ask for a kidney remedy—get Doan's Kidney Pills—the same that Mrs. Driscoll had. Foster-Milburn Co., Props., Buffalo, N. Y.—Adv.

AMUSEMENTS.

PROCTOR'S

TODAY—
Rosemary Thelby in
THE PRIZE STORY
THS GODDESS
Paramount Travel Pictures

MONDAY—
The World Film Co. Offer A Shubert Feature
'CLARA KIMBALL YOUNG
In
MARRYING MONEY
Pathe News
And Other Pictures

ADVERTISED MAIL MATTER

A. E. Hoagland, P. M.

Plainfield, N. J., Aug. 2, 1915.

Men—Geo. M. Barber, C. W. Baumann, Rev. Remi F. Buttinghawser, William Castor, Edward R. Campbell, Geo. W. Collins, M. C. Cook, Rairis Davis, James A. Drake, Mr. Ellison, Homer W. Evans, Martin Flatley, Andrew Farneski, M. Henne, H. Stewart Hollis, David W. Holeman, Mr. and Mrs. J. B. Hyde, Abraham Jimmy, A. M. Kramer, Matteo Mercandito, J. L. Nagle, Albert Perret, Jr., Michele Della Peruti, R. Reymond, D. W. Rogers, Harold C. Smith, Carl Taylor, Henry von Hofe, C. H. Whafton, Messrs. Zimmerman and Stetter.

Women—Mrs. T. H. Austin, Miss M. L. Ball, Mrs. Arthur H. Caldwell, Mrs. Caroline Metzer, Mrs. Anna Dilts, Mrs. Dodge, Mrs. Irene Ellis, Mrs. A. S. Flagg, Mrs. George, Mrs. Geo. Guetersann, Mrs. Kagam, Mrs. James Massie, Mrs. Omesgee Maxon, Miss Lillie Morgan, Miss Harriet Moore, Miss Sophie Myers, Mrs. S. Neill, Mrs. Matilda Nelson, Mrs. R. A. Perrine, Miss Carrie B. Pallette, Mrs. Lila E. Rich, Miss Lilly Robertson, Miss Zoe Zimm, Mrs. Hattie Wagoner.

"Please Say Advertised."

The monthly business meeting of the Young People's Association, of the Park Avenue Baptist church, will be held on Monday night, August 9. It is important that all members be present.

Tomorrow evening an interesting service will be held, in the Rescue Mission Hall, on Madison avenue. There will be an evangelistic address by a gifted speaker and special singing and music. Everybody is welcome to join in the service.

RECREATION NOTES.

The municipal dances which were held in the Washington School Auditorium for the last year, and which were discontinued with last Saturday's dance, will be opened again to the public on Saturday, September 11.

B. Altman & Co.

An Important Offering of Women's Summer Underwear

for Monday, August 9th,

will consist of a number of new styles, specially prepared for the occasion, daintily made up in the most desirable materials and marked at these unusually attractive prices:

Nightrobes . 85c., $1.00, 1.45 & 2.00

Petticoats (shadow-proof) at . . . . $1.00, 1.50 & 2.00

Combination Garments (corset cover and drawer) . . . . $1.00 & 1.45

Envelope Chemises . . 1.00 & 1.35

CREPE DE CHINE UNDERGARMENTS consisting of a quantity of Nightrobes, Envelope Chemises and Underbodices, will also be on sale at very special prices.

Fifth Avenue - Madison Avenue
34th and 35th Streets New York

COAL

Egg, Stove, Nut

$6.65 Per Ton Pea $5.00

30c discount for Spot Cash

A charge of 25c extra for carrying coal

Hay, Grain and Feed

McKeon Three Pony Contest Votes Given

CONSUMERS COAL CO.

Tel. 66 225 Madison Ave.

w-s-tf

NEW JERSEY CENTRAL

TRAINS LEAVE PLAINFIELD.

For New York—2.19, 3.41, 5.08, 5.40, (5.52 except holidays), 6.27, 6.55, 7.22, (7.26 except holidays), 7.41, 7.44, (7.55 except holidays), 7.58, 8.12, 8.30 (except holidays), 8.36, 8.42, 8.59, 9.29, 9.53, 10.26, 11.27, 12.12 p. m., 12.34, 12.58, 1.49, 2.13, 2.39, 2.55, 3.11, 4.01, 4.13, 4.36, 5.39, 6.25, 6.47, 7.41, 8.27, 9.27, 9.30, 10.15, 10.56, 11.43 p. m. Sunday—2.10, 3.41, 5.40, 7.23, 7.58, 8.52, 9.34, 9.40, 10.37, 12.12 p. m., 12.39, 12.58, 1.17, 2.09, 2.15, 2.55, 3.17, 4.29, 5.24, 6.57, 7.14, 8.13, 8.27, 8.35, 9.27, 10.36 p. m.

For Newark—5.08, 6.27, 6.55, (7.05 through train to Newark), 7.41, 8.56, 9.29, 10.26, 11.27 a. m., 12.34, 12.58, 1.49, 2.13, 2.39, 3.11, 4.13, 4.36, 5.39, 6.25, 6.47, 7.41, 8.27, 9.30, 10.36 p. m. Sunday—7.23, 8.52, 9.34, 10.37 a. m., 12.39, 12.58, 1.17, 2.09, 2.55, 3.17, 4.29, 5.34, 7.14, 8.13, 8.35, 8.39, 9.27, 10.5- p. m.

For Easton, Bethlehem, Allentown and Mauch Chunk—5.18, *8.20, 9.44, 11.27 a. m., 2.00, 2.26, 5.24, 5.44 (6.59 to Easton) p. m. Sunday—5.19, *9.44, 10.57 a. m., 1.58, 5.44, 7.05 p. m.

For Wilkesbarre and Scranton—5.18, 9.44 a. m., 2.26, 5.44 p. m. Sunday—5.19, 10.57 a. m., 5.44 p. m.

For Red Bank, Long Branch and Asbury Park, etc.—2.41, 8.12, 8.35 (9.53 a. m. Red Bank), 11.27 a. m., 12.34 Saturday only), (12.58 Red Bank only), 2.13, 3.11, 4.36, 6.25, 8.27, 11.43 p. m. Sundays—7.58, 8.52 a. m., (9.40 Red Bank only), 10.20, (10.37 Red Bank only), (2.15 Red Bank only), 3.17, 8.35 p. m.

For Atlantic City—3.41, 9.53 a. m. (12.34 Saturdays only), 3.11 p. m. Sundays—9.40 a. m., 2.15 p. m.

For Philadelphia—6.38, 7.39, 8.45, 10.43, 11.34 a. m., 12.42, 1.54, 2.45, 5.13, 6.47, 8.47, 9.46, 10.48 p. m., 1.20 a. m. Sunday—8.45, 9.39, 9.57, 10.39, 10.43, 11.41 a. m., 12.42, 1.44, 2.45, 3.42, 4.39, 4.56, 5.39, 6.39, 6.44, 8.47, 9.46, 10.55, 11.54 p. m., 1.20 a. m.

For Baltimore and Washington.—Daily—8.45, 10.43 a. m., 12.42, 2.45, 6.47 p. m.

*Except Mauch Chunk. 5 3 '15

In the Churches

Baptist.

First Church—Rev. Dr. Philip B. Strong, pastor—9:45, Sunday-school and Men's Conference Class; 11:00, preaching; 6:45, C. E. Society meeting.

Park Avenue—Rev. Dr. Birney S. Hudson, pastor — 9:45, Sunday-school; 11:00 a. m., preaching, 7:10, Young People's meeting; 7:45, preaching.

Seventh-Day Baptist, corner of Central avenue and Fifth street—Pastor, Rev. Edwin Shaw—Preaching service every Sabbath (Saturday) morning at 10:30 o'clock; Sabbath-school at 11:45 a. m.; Junior Society prayer meeting at 3 p. m., Mrs. Edwin Shaw superintendent; Young People's C. E. meeting at 4 p. m., Miss Mary L. Hunting, president; prayer meeting on Friday at 8 p. m. All are welcome to these services.

Temple—Rev. M. C. Conover, pastor—9:00, prayer meeting; 11:00, preaching, by Rev. Mr. Munson, former pastor of the church; 9:45, Sunday school; 7, C. E. Society services; 7:30, preaching by Rev. Mr. Munson.

Mt. Olive—M. W. Vaughan, D. D., pastor—11, preaching; 2:30, Sunday-school; 7:15, prayer and praise, 8:00, preaching.

Calvary—Rev. D. Y. Campbell, pastor—11 a. m., preaching; 2, Sunday-school; 7:45, preaching.

Shiloh—Rev. Edward Roberts, pastor—11, preaching by the pastor, 2:00, Sunday-school; 8:00, preaching.

Ebenezer Church—East Third and Washington streets—Rev. Elliott, pastor—11:00, preaching, 7:00, B. Y. P. U. meeting; 8:00, preaching.

Presbyterian.

First—Rev. Dr. Charles E. Herring, pastor—Sunday-school at 9:4 a. m.; preaching, 11:00 a. m. by Rev. J. B. Ferguson, of Elizabeth.

Crescent Avenue—Rev. Dr. Joh. Sheridan Zeiss, minister. Morning preaching by Rev. Dr. Albert B. Robinson, of New York city. Afternoon service omitted during August.

Hope Chapel—Rev. Frederick Greene, pastor—9:30 a. m., Sunday school; 10:30 a. m., preaching; 7:30 p. m., preaching.

Warren Chapel—Rev. J. O. McKelvey, pastor—11:00 a. m., preaching 9:45, Sunday-school and Berean Bible class for men, E. E. Parvin, teacher; 7:45, preaching; Y. P. S. C. E., Tuesday at 8 p. m.; Jr. C. E. S., Tuesday at 4 p. m.

Bethel Chapel—Rev. William Lloyd Imes, pastor—Services at 11 a. m.; 3:30 p. m., Sunday-school; 6:45 p. m., Christian Endeavor; 8 p. m., preaching.

Reformed.

Trinity—Rev. John Y. Broek, pastor—9:45, meeting of Bible school in all departments; 11:00 a. m., morning worship; 7:45, Christian Endeavor.

Netherwood Church, Leland avenue—Rev. Edward Ralston, pastor—9:45, Sunday-school; 11, preaching, 7:00, C. E. Society meeting.

Marconnier—Rev. J. Tucker Lansdale, pastor—9:45, Sunday-school; 11, morning service; 7:45, evening service.

German—Craig place and Duer street—Rev. George Hauser, pastor—10 a. m., Sunday-school; 11 a. m. preaching by the pastor; first Sunday in each month.

Episcopal.

Grace Church, East Seventh street—Reverend E. Vicars Stevenson, rector—Services, 7:30 a. m., Holy Communion; 10:30 a. m., morning prayer, litany and sermon; (first Sunday, Holy Communion and sermon); 4:30 p. m., choral Evensong; Thursday, Saints' Day and Holy Days, 10 a. m., Holy Eucharist.

Church of the Heavenly Rest, Clinton avenue and West Fifth street, Rev. Cortlandt H. Mallery, rector—8:00, Holy Eucharist; 9:45, Sunday-school; 11, matins and sermon; 7:30 p. m., Evensong and sermon; Fridays and Holy Days, Holy Eucharist at 10 a. m.

St. Stephen's Church, Netherwood, Rev. Henry Mestar, rector—Services, 8 a. m., Holy Communion; 11 a. m., morning prayer and sermon; (Holy Communion first Sunday of each month); Sunday-school, 9:30 a. m. All sittings free.

St. Mark's Mission for Colored People, Masonic building, St. Mary's avenue—Evensong and sermon Sundays at 8 p. m.; Holy Eucharist second Sunday in month at 9 a. m.; Sunday-school in parish house, Sundays at 10 a. m.

Methodist Episcopal.

First—Rev. Dr. Charles M. Anderson, pastor—9:45, Sunday-school; 11 a. m., preaching; 7:00, Epworth League.

Monroe Avenue Church—Rev. D. B. F. Randolph, pastor—8:45, new members' class; 10:45, preaching; 9:30, Sunday-school; 2:30, promotion class; 7:15, preaching.

Grace M. E.—Rev. C. S. Gillespie, pastor—Sunday-school, 9:45; preaching service; 11:00 a. m.; Epworth League at 7:00; preaching service at 7:45.

Mt. Zion A. M. E.—Rev. J. W. P. Collier, pastor — 11:00, preaching, 12:15, class meeting; 6:45, C. E. Society meeting; 8:00, preaching.

Roman Catholic.

St. Mary's—Rev. Bernard M. Bogan, rector—Masses, 6:30, 7:30, 8:30, 9:30, 11 a. m.; vespers at 3:30.

St. Joseph's—Rev. Father Peter J. Hart, rector—Masses at 8:00 and 10:00 a. m.; Sunday-school at 2:30, at 3:30; meeting of church societies at 4 o'clock.

Congregational.

Congregational Church—Preaching at 10:30; Sunday-school at 11:50, Young People's service at 7:30.

Swedish Pilgrim Church—Rev. Gottfrid Sjoblom, pastor—10:30, Sunday-school; 4:30, Young People's meeting; 8 p. m., preaching.

Friends.

Meeting-house, Watchung avenue and Third street. Meeting First-day at 11:00.

Lutheran.

St. Peter's—Rev. G. Daeuble, pastor—Grove street and Mercer avenue—9:30, Sunday-school, German and English; 10:30, preaching in English first Sunday in month.

Swedish—East Seventh street—Stated supply, Rev. Karl Anderson—Service at 8 o'clock.

First Church of Christ, Scientist.—Babcock Building, 240 West Front street—Services, Sunday-school 9:45, service at 11 a. m.; Wednesday, 8 p. m.; reading-room open daily from 2 to 5 p. m., except Sundays and legal holidays. Subject, "Spirit;" Golden Text, Isaiah 59:21, My spirit that is upon thee, and my words which I have put in thy mouth, shall not depart out of thy mouth, saith the Lord."

Unitarian.

All Souls', Park avenue—Rev. John Baltzly, minister. Church will be closed until the second Sunday in September.

Not Classified.

Salvation Army—Public services at 10:30 and 8 p. m.; 2:30, Sunday-school; 6:30, Young People's Legion.

Plainfield Rescue Mission—John LeMatty, superintendent—In W. C. T. U. rooms—8:00, Gospel service.

Italian Mission, 409 East Third street, Aurelio R. Manglone, pastor—Morning service, 10:30; Sunday school, English and Italian, 2:30; evening service, 8 o'clock.

Evona Chapel—3 p. m., Sunday school; 7 p. m. C. E. Society meeting; 8 p. m., Gospel address.

W. C. T. U. Madison avenue—4 p. m., Gospel temperance service. Rev. Charles Fountain will have charge of the service. Miss Jennie Sears will sing.

Associated Bible Students—Bible class meets Sunday morning at 10:30 for Berean Bible study, and 7:30 p. m. at 436 West Fifth street; Wednesday evening 8:00, prayer and testimony, 403 New street; Friday evening, 8:00, study of the Tabernacle types and shadows; 436 West Fifth street; all interested in Scripture studies are invited.

Gospel Hall, 110 Liberty St., near Front street—Sunday-school at 9:30 a. m.; Gospel preaching every Sunday evening at 7:45; prayer and Bible study Wednesday at 8:00 p. m. All are cordially welcomed. Sunday at 10:45 a. m., meeting for believers.

SOMERSET COUNCIL WILL HOLD ATHLETIC OUTING

Somerset Council, No. 104, Jr. O. U. A. M., will hold an athletic meet at Wayside Park next Saturday afternoon and evening. In the afternoon the athletic events will be as follows: 100 yard (handicap) dash, tug-of-war, between married and single men; quoit match; one mile run (handicap); shoe race, boys and girls under sixteen; baseball.

The evening's program includes dancing and the finals in three of the athletic events, the 100 yard (handicap), one mile run and 225 ward (scratch), open to juniors only.

The Misses Kitty and May Kiernan, of Newark, are spending the week-end visiting Mrs. T. W. Nolan, of Arlington avenue.

SWISS ARMY AS MODEL FOR OURS

With 3,700,000 Inhabitants Has Force of 262,000.

READY FOR INSTANT SERVICE

If This Country Had as Many Soldiers in Proportion to Its Size as Has Switzerland the Army Would Consist of About 8,000,000 Men—Reserve Would Also Be Large.

The Swiss system of military training has been held up by Theodore Roosevelt and other advocates of universal military education for the United States as a model to be followed.

The little republic, with an area of 15,976 square miles and a population of 3,700,000, has an army, ready for war, of 262,000 men of all branches of the service and a further unorganized reserve of 110,000 men, who have all had military training.

The United States, with an area upward of 3,000,000 square miles and a population of 100,000,000, has a regular army of 85,000.

Here is how Switzerland creates by universal compulsory personal military service an efficient army of citizen soldiers, for the Swiss army is purely a militia force:

Every Swiss male citizen is bound to render personal military service between the ages of twenty-two and forty-eight. Only high federal officials and clergymen not serving as chaplains, policemen and officials of public means of communication, whose services would be indispensable in times of war, are exempted.

Must Report at Twenty.

Every young man who has reached the age of twenty must report at the various canton headquarters for medical and literary examination. The gymnastic tests that qualify for service are as follows:

A running broad jump of not less than eight feet, lifting at least four times a weight of about thirty-seven pounds in both hands at once and running about eighty yards in less than fourteen seconds. Those falling below a certain standard are exempted, but may be "postponed" for not more than four years in the hope of coming up to the standard.

Those who are totally disqualified must pay a tax of 6 francs up to the time they are forty years of age plus 1½ francs for each 1,000 francs net property and 1½ francs for every 100 francs net income.

About 30,000 candidates report for service each year under this system. In order to keep down the expense as much as possible the tests for entering the army are made as severe as possible. Every opportunity is given the young men after they reach the age of eighteen to prepare for entering the army, and the government assists gymnastic and school organizations to fit the candidates to pass the examinations. About 55 per cent of the candidates are accepted, 15 per cent are "postponed" and 30 per cent exempted wholly.

Divided Into Three Classes.

By the law of 1907 the Swiss army is divided into three classes—the auszug, or elite, comprising men from twenty to thirty-two years of age; the landwehr, men from thirty-three to forty years, and the landsturm, men between forty-one and forty-eight years.

The recruits serve for different periods during their first year, according to the arm of the service into which they are incorporated—infantry and engineers sixty-five days, artillery and garrison troops seventy-five days and cavalry ninety days, while those in the auxiliary troops serve but sixty days.

Soldiers in the elite are called out seven times during their term of service for a period of eleven days a year (fourteen days for the artillery and garrison troops), while the landwehr is called out only once for a training period of eleven days.

Cavalrymen serve ten years in the elite (no service in the landwehr) and during that period are called out eight times for training periods of eleven days. Between the ages of twenty and forty each soldier must attain a certain proficiency in marksmanship, while there is an annual inspection of arms, uniforms and equipment. The confederation also makes money grants to rifle societies.

Rifle and uniform become the full property of the soldier after he has completed his full term of service. Officers serve in the elite to thirty-eight years of age and the landwehr till forty-four, while they remain in the landsturm till fifty-two years of age.

10,000 MEN BUILD ROAD.

Officials of All Sorts Help to Make Interstate Highway.

When 10,000 volunteer workers engaged in the construction of an interstate highway between Paducah, Ky., and Memphis, Tenn., laid down their picks and shovels after a day's work they had completed, in its most important details, the entire roadway over its length of 150 miles.

Congressmen, judges, city and county officials along the line of the highway were among the most active of the workers. Dinner was served to the workers by the women of the various cities and towns along the route.

Rent one of your rooms and reduce your own rent materially. It's a simple and sensible plan—and it works.

The John Wanamaker Store

A Message to the Million Homes in the Suburbs of New York City

New York City is proud—justifiably proud, because this year's census shows an increase of half a million population. A hundred thousand new families. The increase alone would make a substantial city.

But if New York City is proud, you of the suburbs should be prouder. If New York City has increased by half a million population—added a hundred thousand new families—the New York suburbs have grown very much more.

While there are no census statistics to show exactly what the increase is, we do know that suburban development during the last six years has been astounding—evidently, on its face, greater than New York City's.

And all this suburban increase in population means more *homes*. Not apartments, but *homes* surrounded by lawns, with gardens and air space.

And right in the center of this great ring of suburban homes—a million in number—right in the center of New York City itself, is Wanamaker's—the store of the home, and itself the home of the

August Furniture Sale

(Original)

Suburban trains, trolleys, bridges, tunnels, all empty in the City within easy transit distance of the Store

So—we extend a special invitation to you home-makers of the suburbs to visit this August Furniture Sale.

It will help you in your home making—point a way to improve some room or the general furnishing of the house or any one of the hundred-and-one things that you would like to do for your home.

If you intend to furnish a new home, to re-furnish your old home, or to substitute some new furniture for something old and out-worn, you will find it greatly to your advantage to *SEE Wanamaker's First.*

You will find furniture to fit your needs and your pocketbooks; and you will find it now at 10 to 50 per cent. lower in price than at any other time of the year.

And only genuine furniture, whatever you pay. Solid wood, reliable veneer (when used), best cabinet work, artistic designs.

And every piece and suite bears the usual Wanamaker guarantee—which stays with the furniture as long as you have it.

Fifth, Sixth and Seventh Galleries, New Building.

P. S. You from the million homes in the suburbs will also find yourselves at home at Wanamaker's, because this is a home store—with home-like hospitality, home-like dealing and home-like service.

Special Monday Offerings in the Young Women's Store

150 new white cotton gabardine suits in Lanvin model with square knapsack pockets, $3. Sizes 14 to 20 years.

500 wash dresses, were $5 to $10.75, now $1.75, $3, $3.75 and $5. All wanted summer styles. Broken sizes 14 to 20 years.

Bathing suits were $3 to $13.50, now $2, $3.50, $4.50 and $8.75. Mohair, satin and taffeta. Broken sizes 14 to 20 years.

Silk Dresses Price Lessened and New

Taffeta; and combinations of taffeta and serge, and many low priced dresses which haven't been here long, but are being cleared out. Good choice at $7.50 to $25. Mostly navy blue. Sizes 14 to 20 years.

Second floor, Old Building.

900 Lingerie Blouses at $1.50

Equal to Our $2 and $2.50 Grades

Samples and few-of-a-kind waists from a maker who designs very pretty lingerie blouses. There are white and flesh colored voile and white lawn, and they are frilled, hemstitched, inset with lace or embroidered. Because there aren't many of each there's an extremely wide and varied assortment.

Main Aisle, Old Building.

Broadway at Ninth Street, New York.

U. S. ASTOR THEATRE

Having been viewed by several Plainfield clergymen who gave it their approval, "The Blindness of Virtue," the most widely criticised play of its type ever produced in films, will be shown at the U. S. Astor Theatre Monday and Tuesday of next week. This great play teaches of the stupidity of virtues which lead to vice. It convinces that the greatest danger the young girl can be subjected to grows out of her ignorance regarding certain problems of the maturing body. And this ignorance is laid on the head of her mother, whose great duty it is to open her eyes. "The Blindness of Virtue" is a moral play which has been endorsed by every prominent clergyman, social worker and critic in the country. Effie, the girl who portrays ignorance is played by Edna Mayo. Bryant Washburn plays opposite her as Archie, the minister's protege and protector of Effie.

In addition to this big feature a supplemental program of excellent quality will be exhibited.

PERSONAL.

Mrs. E. Lane and daughter, Hilda, are registered at the Delphian Hotel, Asbury Park, for the month of August.

William Willis, of West Fifth street, is slowly getting around after an accident to his foot three weeks ago.

Miss Bida B. Whitney, a graduate nurse of Muhlenberg Hospital, class of 1914, who has been confined to the hospital for twelve weeks with an attack of typhoid fever, was able to return to her home on West Fourth street today.

Miss Lillian Lamson, supervisor of the recreation work in this city, left this afternoon for a two weeks' vacation, which will be spent touring the New England States. She will spend one week at Ogunquit, Me., and later will spend several days with her parents in Connecticut.

"Bunt" Shirley left this morning for a three years' stay in the West. He will visit his uncle in San Francisco and will undoubtedly locate in that city after visiting the principal cities of the West.

Self-interest will induce hundreds of people to read and consider your "Business Opportunity" ad.

Plainfield Daily Press

Published Daily except Sunday, by the PLAINFIELD PRESS COMPANY. 105 North Avenue.
Entered at the Plainfield, N. J., Postoffice as second class mail matter.

LESLIE R. FORT, MANAGING EDITOR.

TELEPHONE PLAINFIELD 1300.
Private Branch Exchange connecting all departments.

Two cents a copy. Ten cents a week. $5.00 a year in advance. Delivered by carrier or by mail. No extra charge for papers mailed to points in the U. S. and Canada.
Any subscriber failing to receive a single issue will confer a favor by notifying the business office.
Advertising rates mailed on application. Copy for change of advertisements to ensure change for same day must be at the office by 9 a. m.

PLAINFIELD, NEW JERSEY, AUGUST 7, 1915.

On Saturdays the editorial columns of the Daily Press are conducted by citizens who are free to express their own views. The contributing editor for today is United States Senator James E. Martine who concludes his narrative on our Pacific possessions.

THE HAWAIIAN ISLANDS.

My mind is still filled with the beauties and delights of the Islands, there is so much of pleasant memory to recall. Let us first take up Honolulu, that being the principal city. It is situated on the island of Oahu, has a population of about 65,000 or 70,000 people. The stores and business blocks would be a credit to any city. Many Japanese, Chinese, Portugese and Americans are engaged in all mercantile lines of trade. The Japs and Chinamen are particularly polite and courteous to all strangers. It is a most interesting and picturesque sight to see the little Japanese and China women in their gaudy costumes, with their babes strapped on their back, flitting around, all wearing the sandal clacking on the pavement as they move. It seemed to me that it must be a real work of art to move in them.

It is a dreamy atmosphere and life is not on the drive as with us in America. From about 3 p. m. the day is devoted to rest and recreation. There are fine golf links, tennis courts, polo grounds, clubs, Sons of Veterans, Elks, Legion of Honor, Pacific Club, The Commercial Club, the fine University Club, Scottish Thistle Club and others.

In the matter of schools, the city and island is well advanced. The first public school law was enacted in 1841; they have fine school buildings and all are well conducted. Many years ago the Hawaiian language was abolished in the schools and the English is the standard tongue taught. On the islands there were last year 32,288 pupils of almost every nationality. There are 168 public schools in the group and 51 private schools with a total of 1,020 teachers. I found several of them were from New Jersey.

The perpetual summer climate there permits a method of housing the classes in separate and apart buildings, these all convenient to the principal one. They are quite artistic and built of frame, two or three feet from the ground; are boarded up about four feet and then finished to the eaves with lattice, thus giving fine ventilation and yet preventing the student from being diverted. The whole structure is painted or stained with some pleasing color. It is quite common for the Japanese children to attend both the public schools and afterward their own schools.

The churches of Honolulu are numerous and many beautiful. A Young Men's Christian Association, costing $240,000, graces the city and is most up-to-date.

There are two daily newspapers published in the city. Four Japanese dailies and a Chinese daily find circulation there. I visited the American newspaper offices and found the modern type setting machines there in use. The news of the world is received in Honolulu by cable and wireless. All the above will give the reader an idea that the people are quite up to the times.

But the charm of the homes is an everlasting attraction, though some are palatial the great mass are of modest type, beautifully fitted and all fairly bowered in bloom and foliage. Great wide verandas, furnished with rockers, hammocks and grass rugs, make it the living part of the house.

Since they have rain only in May and November, this is a most charming mode of life. Hospitality is proverbial.

Hilo, the second city, on the island Hawaii, is superbly situated. It is a city of quite commercial importance, two banks, good stores and many beautiful homes. Its location overlooking the bay is ideal. As I looked out on its blue waters, I noted a couple of vessels tugging at their anchors, their sides streaked with rust. I asked, what are these, to whom do they belong? So neglected do they look. I am told they have been interned there for about a year, they are German and dare not go out for fear of the lynx-eyed Japs, who are on the lookout in the Pacific.

While at Hilo it was my privilege to speak to an audience of about one thousand people in their amory. A most enthusiastic body of today American citizens. Also while in this city we participated in the ceremony of laying the corner stone of the new United States postoffice and government building.

I fear I weary you with my story, but before I close, let me say that I deem this group of islands among the most valuable acquisitions of the United States. They are at the cross roads in the Pacific; the people a fine patriotic race; the soil as fertile as the far famed valley of the Nile, with a climate Heavenly.

JAMES E. MARTINE.

WENT TO LOOK FOR SPIRIT AND LANDED IN HOSPITAL

"A spirit done told me to gwine and see what was happen' at my house," said Robert Gray, a negro, when giving testimony in the city court this morning in explanation of his quarrel with George Langford, who was charged with "bouncing" a beer bottle off Gray's "dome." Such injuries were inflicted as to necesssitate the victim's removal to the hospital and Judge DeMeza decided that Langford had caused enough damage to warrant his paying a fine of $20 or sojourning in the county jail for sixty days.

According to the defendant the trouble arose over a woman and he confessed to paying attention to her while she was employed as a housekeeper by Gray. The assailant went on to tell how Gray had broken through a door while he was paying a visit to the housekeeper.

Gray explained that he was obeying the spirit when Langford brought the beer bottle into play and the next thing he knew the spirit told him he was lying on a hospital cot with Patrolman Martin Welsh giving him the "once-over."

FORMER PLAINFIELD GIRL IS MARRIED IN THE WEST

Miss Frances Thayer Carr, daughter of Mrs. William T. Carr, who formerly resided on West Fifth street, was married to John Donald Lamont, of Cortlandt, N. Y., Thursday afternoon. The wedding took place in Missoula, Mont., the bride's present home.

Mrs. Lamont is well known in this city, having been graduated from the Plainfield High School in the class of 1909 and from the Cortlandt Normal School in 1912. Mr. Lamont is a graduate of Cornell University.

Don't fail to see Bushnell's cartoon every day in the Press.

The "tariff-instinct" in people makes the "For Sale" ads interesting to them.

WARSAW SCENE OF MANY BATTLES

Has Been Controlled by Various European Nations.

WARSAW has been controlled at some time or other by most of the European nations.

Since its inception as a city, back in the ninth century, Warsaw has appeared frequently and in different roles on the page of history. Situated on the bank of the Vistula in a fertile country and a center for commerce, the capital of Poland was desirable at a time when conquest was more the order of the day than at present. For a long time Warsaw was the capital of the duchy of Mazovia, but upon the union of Poland and Lithuania, in the early part of the sixteenth century, it became the capital of Poland.

For more than 100 years afterward Warsaw flourished in comparative peace. At only one time was it seriously menaced, and then John Sobieski, the Polish hero, saved it from falling into the hands of the Turks. In 1655, however, Charles Gustavus of Sweden took the city, and for the first time since becoming part of Poland Warsaw found herself in the hands of a conqueror.

Only for a year, however, did the Swedes hold the city. In 1656 the

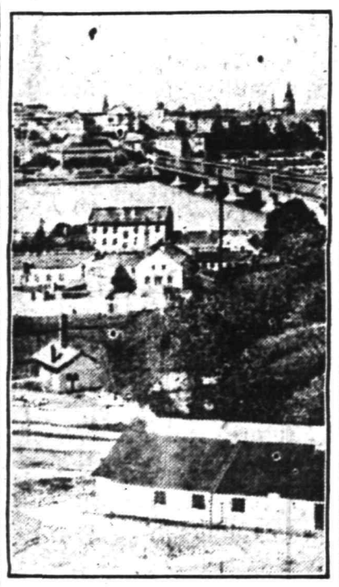

Photo by American Press Association.

A GLIMPSE OF WARSAW.

Polish took back their capital and held it for nearly fifty years. When it fell into the hands of the enemy the second time Sweden was again the victor. For many years after that Charles II. remained the ruler, and the city yielded its profits to Sweden. Again, however, the Polish threw off the conqueror's yoke and became autonomous.

By this time Russia had grown strong enough to look around for desirable lands to conquer. Poland and Warsaw were nearest and therefore came under the Russian influence first. Upon the death of Alexander III. in 1763 Russia took a hand in Polish politics and succeeded in having Stanislaus Poniatowski chosen king. It was not until 1794, however, that the Russians came into actual possession of the city. Then it was taken by arms rather than intrigue. After an attack on Praga, a suburb across the Vistula, Warsaw surrendered to the Russians.

The Russians had been in control of Warsaw only twelve years when, in 1806, Napoleon's army took the city. By the peace of Tilsit, a year later, the city was made independent as the capital of the duchy of Warsaw. In 1809 the city was again taken, however, and this time by the Austrians. Their occupation lasted only two months, when the city was again made free and independent. In 1813 the Russians finally took the city and held it, together with the rest of Poland.

Warsaw has been said to be the most beautiful and interesting city in eastern Europe. The streets are lined with picturesque buildings, which express the Polish love of splendor. The public gardens are among the most beautiful in the world. The chief pride of the residents, however, is the Lazienski theater, in the Lazienski gardens. Its mural decorations are said to be among the finest in all Europe.

The modern city has a population of about 750,000, of whom 25,000 are Germans and 200,000 Jews. It is a busy industrial center and is the junction of six important railroad trunk lines, which connect it with all the important cities of the continent. The city is divided into two parts by the Vistula, Warsaw on one side and Praga on the other. They are connected by the Alexander bridge, built at a cost of more than $3,000,000.

The importance of Warsaw, both strategically and commercially, cannot well be overestimated. Through the Vistula as well as the railroads the city has access to all sorts of commerce and owes its eminence largely to this fact. The rich wheat belt has the city for its center, and for this reason it may be particularly valuable to Germany if it is able to hold the territory while a crop is maturing. Warsaw figures largely in the wool and hop market. Its manufacturing facilities also enhance its value.

Because it has had some use, and is, therefore, "second-hand," may not greatly impair its usefulness to you. So watch the 'For Sale' ads.

SATURDAY--Mid-Summer Sale

SHOES—Women's Canvas Outing Oxfords, with rubber sole; regular $2.00; Saturday **1.19**

MOPS—The famous Wizard triangle polish mop; 75c size, with a 25c bottle of polish; Saturday **49c**

BOYS' HATS—Fine braided straw—$1.00 and $1.50 ones; now **50c**
The 50c ones Saturday at **19c**

STOCKINGS—Regular 50c women's boot style silk stockings; black only; have lisle sole and top and high spliced heels; Saturday... **29c**

WASH GOODS—Regular 15c a yard; 30-inch fine figured fancy dimities; Saturday **9c**

DRESS SKIRTS—Made of good quality linene, in white and tan color; $1.00 value; Saturday... **59c**

WINDOW SCREENS at closing out prices.
Size 18x33 inches 15c
Size 22x33 inches 19c
Size 24x33 inches 24c
Size 24x37 inches 29c
Size 28x37 inches 34c
Size 30x37 inches 39c

SHOES—Children's tan romper oxfords with elk soles; sizes 7 to 2; regular $1.25; Saturday **79c**

TUMBLERS—Thin blown lead glass with bands and floral effects; regular 65c and 75c a dozen; Saturday **39c**

SHIRTS—Men's regular $1.50 fine woven stripe madras shirts with French cuffs; Saturday **1.15**

WASH SILKS—Fancy figured Dresden effects, 27 inches wide; about half silk; regular 35c a yard; Saturday **25c**

TOILET SOAP—Swift's make, the regular 10c a cake kind in violet, lilac, rose and Jockey club odors; 3 cakes in a box; Saturday..... **16c**

TOWELING—Regular 10c a yard, heavy bleached crash toweling with red or blue borders; Saturday at **8c**

LADIES' WAISTS—Fine dress and tailor made waists of crepe de chine, wash silks, etc.
$5.98 ones at $3.98
$2.50 to $3.50 ones at $1.98
And values to $3.98 at $2.98

SHOES—Women's fine tan shoes, a broken line of sizes; but your fit in some style; values to $4.00; Saturday **1.95**

PARASOLS—A lot of odds and ends of the season; values up to $2.00; to close out Saturday.... **50c**

SUIT CASES—Regular $1.00 light weight fibre suit cases; 24 inch size; brass and leather trimmed; Saturday **69c**

SILK GLOVES—$1 value, Hall's make, black or white; 16 button length, guaranteed double tips; Saturday **69c**

BEACH CLOTH—32 inches wide, in pink, blue and tan colors; regular 29c a yard; Saturday **19c**

PETTICOATS—Made of excellent quality woven stripe crinkle cloth with wide ruffle; $1.00 value; Saturday **59c**

COUCH HAMMOCKS—All complete with chains and ropes as follows:
The $6.00 kind, now.....$3.95
The $7.50 kind, now $4.95
The $8.50 kind, now $6.95

The August Furniture Sale Now Going On Presents an Opportunity to Save On an Average Twenty-five Per Cent

AUGUST FURNITURE SALE

Woodhull & Martin Co.

SAVE THE PROFIT-SHARING COUPONS

AUGUST FURNITURE SALE

THE FORUM

Editor, Plainfield Daily Press:

The boys and girls of the different Sunday-schools of our great and favored land repeated together the jubilant comment on King Solomon's possessions and prosperity and joyous privilege in being citizens of ancient Israel. The new proprietor of the ancient and distinguished "Hotel Netherwood" is the happy man of the present day, and gladly looks forward as one of Plainfield's useful citizens. I received a 'phone message this morning from his newly-acquired hotel telling me 'the hotel was opened for business and prospects were good for the license to sell liquors."

Through his own experienced ability and energy he has got possession of the property. Now encouraged (and almost in sight) the coveted license acquired by the keen-eyed and far-seeing, yea, up-to-the-minute Netherwood Association; also additional support by "the Calkins' plan" and the "responsive attitude of the City Council." Now the weary, wealthy Auto Billies, with parched lips and dried tongues, famishing for a drink, can be accommodated. Eternal gratitude for this privilege will ever issue from Proprietor Ruehl to the people of Netherwood.

But the license is not a concrete actuality, for acrosss the bright pathway of a successful business venture there hangs a shadow from "the great cloud" of church folks who will protest and say "That the Beer that Builds" and "The Whiskey that Pays" hotel licens s will not find a responsive chord or signature from us; and in the words of Billy Sunday, who said, "Liquor, of course, has a place, and that place is in hell."

So, if whiskey is the only guarantee of Netherwood's resuscitated hotel business, there will arise en masse an overwhelming majority of Plainfield citizens, and particularly the citizens of Netherwood, who will issue an avalanche of protest and say, "Not our boys and girls, or those of other cities, to hell; but to hell where it belongs, the whiskey that pays the bill."

Thanking you for your space, I am, yours for Plainfield's prosperity and Netherwood's security.

F. ST. JOHN FITCH.

Editor, Plainfield Daily Press:

Just a few facts regarding the recent use of the ambulance to convey a scarlet fever patient to the hospital. I did not order the ambulance, in fact didn't know it was used until afterwards. The hospital authorities knew they had a scarlet fever case coming because I made the arrangements with the superintendent, who can corroborate this. The parents of the child informed the policemen who accompanied the ambulance, that it was a case of scarlet fever. Why didn't they refuse to take the sick child and have the proper vehicle sent? Don't the policemen know that the ambulance is not used to convey patients with contagious diseases? Whoever ordered the ambulance for the purpose made a mistake (and I should like to know who did it), but the men who carried out the order knowing it was scarlet fever were equally to blame.

GEO. D. HERRING.

—The Hopewell Presbyterian Sunday-school will run its popular annual excursion to Willow Grove, Wednesday, August 18. A very pleasant trip at a very low fare. Train leaves Bound Brook at 7:55, returning leave Willow Grove at 5 and 9 p m. Round trip from Weston, adults 80 cents, children 40 cents.—Adv.

That funny fellow Scoop is on the classified page.

Don't forget that classified advertisements must be in by noon on Saturdays.

DIED.

BURGESS—On Friday, August 6, 1915, Walter J. Burgess, in his 46th year.

Funeral services at his late residence, 718 West Front street, on Monday, August 9, at 2 p. m. Interment in Hillside cemetery. Jersey City papers please copy.

KESSELRING—On Friday, August 6, 1915, Harry V. Kesselring, in his 37th year.

Funeral services at the residence of his mother, 25 Chatham street, North Plainfield, on Monday, August 9 at 2:30 p. m. Interment in Hillside cemetery.

HEADQUARTERS FOR
GIBSON'S
RYE
E. C. WESTCOTT
115 East Front Street.

Stylish SR Reliable

Rothberg Reductions

The difference between frequent sales and the ROTHBERG Semi-Annual sales is the difference between Fiction and Fact!

Make your choice today! $8.50, $10.50, $13.50 and $16.50 for Suits up to $22.50.

Rothberg's
Stein-Bloch Smart Clothes
"Most Things Men Wear."
206 W. Front St.
Proctor's is Two Doors from Us.

ORGANIZED 1875

SOMETHING WHICH EVERY BUSINESS NEEDS

No progressive business can get along well without a good banking connection.

One that can be depended upon for Safety and Good Service is the City National Bank,

which cordially invites your account, subject to check.

CITY NATIONAL BANK
PLAINFIELD, N. J.
3% Interest on Daily Balances on $500.00 and above.

In "the Game of Life" generally, as well as in want advertising, persistence wins in nine cases out of ten.

CORNS OR COMFORT WHICH SHALL IT BE?
Conquer corn troubles right now; the misery they cause is sufficient reason for prompt action. Use our
LIQUID CORN REMEDY
and be entirely free from corns in a few days.
This remedy will cause you no pain or soreness, but will bring a welcome relief.
It is the best and cheapest remedy because it cannot fail and because we sell it under a money back guarantee.
Price 15c.
SCHREINER BROS.
PRESCRIPTION DRUGGISTS.
Park Ave. and Second Street.

Special
Cash Sale of Evergreens for August and September.
We have a very choice stock of evergreens that must be moved before October.
Do not forget that we are selling for cash only.
W. H. FORRISTEL
Bellview Ave. Nursery. Tel. 1249

A. H. ENANDER
SANITARY PLUMBING, GAS FITTING. STEAM AND HOT WATER HEATING.
Contractor for Sewer Connection
[illegible] AVE.

WHEN FATHER WAS A BOY

PERSONAL.

Arthur Mosher, of Watchung avenue, has gone to Old Point Comfort, where he will remain for a few days, and from there he will join his wife and children who are stopping at "The La Rane," Ocean Grove.

Mr. and Mrs. F. L. Sill and children, of Myrtle avenue, are taking a two weeks' auto trip through the White Mountains.

The Misses Annie and Kitty Ellis, of Arlington avenue, and May Forristel, of Union street, will leave Monday for an extended vacation to be spent in Keansburg.

Mr. and Mrs. C. M. Hummer, of Linden avenue, are spending their summer outing at the Champlain House, Red Bank.

Mrs. J. Snyder, of Manning avenue, is spending her vacation at South Bethlehem, Pa.

Miss Nellie McCormack, of New York city, is visiting her cousin, Miss Frances Newman, of Duer street, the borough.

T. W. Williams, of this city, is stopping at the Tower Mountain House, Jewett, New York.

R. Henry Depew, of Hillside avenue, is registered at "The Adirondack League Club," Honnedoga Lake, Forestport, New York.

Miss Florence Wilson, who has been recuperating at Lake Hopatcong for the last month, following a recent illness, has returned again to her position in New York.

ALBERTS PERFORMING.

Joe Alberts, the Scotch Plains "vet," is pulling down flies in the centre garden for the Rahway A. A. Tommy Mullin, the North avenue speed demon, is also a member of this team.

Your next new boarder is probably watching the classified ads just now—for "opportunity news."

"Want ad publicity" puts your search for employment on a business basis.

TOO LATE FOR CLASSIFICATION

TO LET—One side of a two-family house, containing seven rooms and bath; all modern improvements. 43 Jackson avenue. Apply 157 Watchung avenue. 8 7 3

MUNITION OUTPUT GROWS FOURFOLD

American Plants Able to Make 5,000,000 Cartridges a Day.

965,000 RIFLES ON HAND.

But In the Event of War This Country Would Still Be Behind European Nations—America Has Supplied Only a Small Percentage of the Shells Fired by Allies In France.

Unofficial inquiries made by the war department and the navy department have shown that through the extension of private munition plants and the construction of others the munitions production of the United States since the beginning of the war has been increased about fourfold. In small arms ammunition the increase has been from 1,000,000 rounds a day, this being the amount that the government was able to turn out for its own use, to 5,000,000 rounds a day. But as compared with the amounts of munitions that would be required should the United States become involved in war the augmented production has been infinitesimal.

How small is the proportionate ability of government and private munitions plants in this country to turn out supplies may be understood by the appropriate figures of German preparedness. At the outbreak of the war a year ago the German army had on hand five rifles for every soldier, regular and reservist, with 2,000 rounds of ammunition for each rifle—that is to say, the German army before a hostile shot was fired had 25,000,000 rifles and 50,000,000,000 rounds of ammunition. Since the war began the German arms and ammunition factories have been working night and day to keep up a proportionate supply of such munitions. This government has something more than 600,000 modern Springfield rifles of the present army pattern and in the neighborhood of 365,000 rifles of the Krag pattern, which are not now used by the regular army, but could be distributed to troops in the field in case of an emergency. Thus the reserve supply of rifles of the United States is about 1,000,000 as compared to 25,000,000 for the German army.

Encouraged by Increase.

The government is greatly encouraged over the increased ability of the country to turn out arms and ammunition through the extension of present private plants and the construction of new plants. But with these additions the producing capacity is far behind the demand that would exist if the United States should go to war. The capacity of 1,000,000 rounds for the government plants and 5,000,000 rounds for private plants is based on a working schedule of twenty-four hours a day. This means that if the government should put a million men in the field each man would have an ammunition supply of only five cartridges a day. At the rate of ammunition expenditure in the European war the supply of cartridges would leave the American forces engaged in hostilities in a very dangerous position for either offensive or defensive work.

Major General Leonard Wood, commander of the department of the east, who has just returned to his headquarters at Governors Island from an inspection tour, gathered much valuable information concerning the arms and ammunition output of private factories in the country. What he learned has been supplemented by figures obtained by other officers of the army and by officers of the navy and the naval department itself.

It is learned that, although European countries have placed orders in the United States for small arms, no small arms have been shipped to Europe. It has also been ascertained that the supply of artillery ammunition that has gone abroad has been so small as to make no appreciable showing. Information of this character bears out the statement of the French government through its embassy in Washington that the French army has not been using any ammunition sent from the United States.

Big Shipments Ahead.

There has been a marked increase in the shipments of other forms of ammunition and explosives, however. This is shown by the figures of trade and commerce collected from official sources by the department of commerce. But even with this marked increase the amount of war munitions sent to Europe has not amounted to a drop in the bucket as compared to the expenditure of ammunition by the hostile European armies in the field. The figures obtained by the government show that American factories have turned out only about one twenty-fifth of 1 per cent of the total amount of ammunition used by the allies alone since the war was begun, a year ago.

One of the plans that will be pressed upon the attention of congress in connection with the effort to provide more adequate means for the national defense contemplates increasing the capacity of the government arsenals to a great degree, but with provision for producing only a minimum amount of munitions in time of peace. This plan, which has been urged upon congress by the ordnance department of the army in past years, would keep the additions to the government factories in first class condition at all times, so that in the event of a war the entire plant at each arsenal could be used.

Your classified "ad" will work longer hours for you today than the labor regulations would permit a worker to do.

Keep posted on building news. See Saturday's Press.

The lost article that is of enough consequence to worry about is of enough consequence to advertise.

Health Character Happiness

Bulletin No. 2.

To drink whiskey on a hot day is like throwing kerosene on a fire.

W. A. EVANS, M. D.
Health Commissioner,
City of Chicago.

Temperance Educational Campaign

They Introduce Themselves To Our Readers

Letters from Four of the Ten Famous Writers Who Will Contribute Splendid Features to the New Editorial Page of the Plainfield Daily Press.

TO THE READERS OF THIS NEWSPAPER

The question of health is, of course, one which possesses a deep interest for every person. I shall endeavor, in my "Health Talks" to give to you, my readers, information which will be of value in your daily lives. I shall write these talks in plain everyday English and in them endeavor to tell you those facts, established by medical science but to which persons outside the medical profession do not have access. I shall welcome your questions on any subject connected with health, hygiene and sanitation and be pleased to answer them under the conditions noted at the bottom of each article.

M. A. Brady

MY NEW CLIENTS:

Questions of law, particularly those little commonplace questions which occur daily in our relationships, are always a source of interest to everyone. In my position as "The People's Legal Friend," I hope to have the pleasure of receiving such legal questions as any of you, my readers, would like to ask and I will give you full and complete answers to them from a lawyer's point of view. I only ask that you make your questions conform to the conditions named in the Editorial Footnote which appears at the bottom of my department.

Law, as complex as life itself, is, of course, a reflection of the attempt of all the people to organize principles of conduct which will serve as a guide to fair dealing with one another. I want to invite the readers of my department to make full use of it and I will earnestly strive to make "The People's Legal Friend Department" as useful to you as possible.

E. R. Branson

TO BE HEALTHY, WEALTHY and WISE!

READ BRADY! We do not really need to announce Dr. Brady. He could appear unheralded in our newspaper and in but a few hours everybody would be reading his clever medical talks and writing him their health questions! Health has so many important phases, is a matter of such daily, hourly concern, that you cannot help realizing in just what way Dr. Brady's help will prove mighty important to you.

COMING NEXT WEEK!

READ BRANSON! There are hundreds of lawyers in this country "Reading Branson" because he is an authority on legal subjects. Yet Branson has the faculty of giving the public the deepest legal facts IN PLAIN ENGLISH—so simple, a child can understand them. If you have a legal question that is bothering you, send it to him. He will answer it. He will help you on your property transfers, your rights as heir or stockholder, your controversies with others. "The People's Legal Friend" Department will have a real money value for you—the service will cost you nothing.

BEGINNING MONDAY!

AN OPEN LETTER From "Finnigan"

Fellow Citizens:

I'm on agin' With your long-suffering indulgence, I'll make some more deep foot-prints on the Road of Literature with my No. 11 Regals!

Your Editor has kindly invited me into the tent of his Eleven Great Gladiators of the Pen. I've sharpened my quill and Pegasus is pulling hard on the bit--I'm all a-quiver and ready to dash madly into the Arena of the New Editorial Page.

What will I write about? Anything that comes along--especially something easy. Styles, automobiles, world's fairs, fishing, divorce--and love!

One of the best things I do is to save myself work by printing bits of comment, humor or verse sent me by my reader friends.

"CONTRIBS"--PLEASE ATTACK ME!

I know that among the readers of this newspaper there are several with the glorious gift of literary genius. Here's the chance of a lifetime. Send me ten to seventy-five choice words--hand picked--and if they are found "available," we, editorially speaking, will publish them in our "Off Agin, On Agin" column. Help yourself to some real newspaper fame.

Altogether, my column will be a merry offering of gloom-destroying "poekry," a mutinous assortment of "humor" (not canned) and a medley of minute essays.

Among the Ten Other Gladiators of the Pen, count me as the ruthless Assassin of Sorrow!

Yours and Everybody's,

Strickland Gillilan

P. S. This is called an "OPEN LETTER" to let you know that there is nothing private in its contents. You can read all of it!

Dictated but not read.

THE MUCH-QUOTED WRITER!

Even if you don't read Strickland Gillilan you are bound to know him. Your friends will be saying, "Did you see that clever stunt of Gillilan's today?" He has the faculty of writing himself into the thoughts and talk of folks! Verse and prose that stops you!

DEFENSE BY THE AUTHOR OF VEST POCKET ESSAYS

I am going to write for this paper little bundles of words on various themes ranging from "Hope" to "Hash" and from "Cabbages" to "Kings." The Editor is really the one to blame because he made me do it, but if the reader forgives him, so do I.

Among the thousand-odd subjects upon which I will write, some will pertain to the United States, its glories, and peculiarities, due to the fact that I am seventeen-tenths American myself. I have decided to write these so-called humorous essays, so that the reader may soak up, at one sitting, incredible amounts of information regarding his native land.

I have obtained this information from encyclopaedias, blue books, census reports, the World Almanac, railway time tables, lunch counter bills of fare, sign boards, advertisements, hearsay, suspicion, conjecture and the charges made in the heat of a campaign. Of the readers of this newspaper I will expect about half to write me at various times, correcting mistakes and inaccuracies. If any mistakes remain, therefore, they are plainly the fault of the other readers who neglect their opportunity to set me right.

I submit these essays to the reader in the belief that the essays may be taken in liberal doses without special harm; also that a number of facts herein contained are making their first appearance in public.

Yours very truly,

Geo. Fitch

HIS NAME IS KNOWN TO FAME

because of the screaming humor he has put into his famous Saturday Evening Post stories and writings in Collier's. Geo. Fitch's first contributions to our New Editorial Page are right up to his standard. You might know from the titles—"Wash Day," "Punctures," "Promises."

NEXT MONDAY! These New Big Entertaining Instructive Features!! WATCH FOR THEM!

Read The Daily Press.

Baseball - Tennis - Golf - Bowling - Track - Fishing

STANDRIDGE'S "FORK BALL" IS BECOMING AS FAMOUS AS MATHEWSON'S "FADEAWAY"

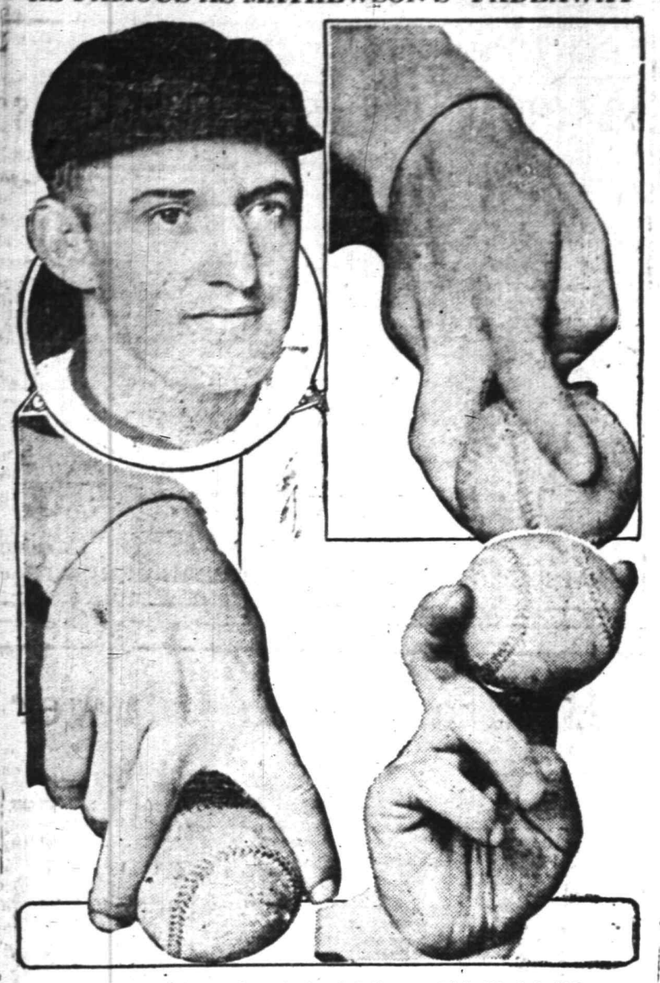

Pete Standridge and methods of delivery of his "fork ball."

Pete Standridge of the Chicago Cubs is getting famous in the National league for his "fork ball," demonstrated above. At the top is shown his over hand for a "floater;" lower left, side arm movement for "floater;" lower right, side arm for fast curve.

AMATEUR BALL JINGLES

Although there were not many people on hand to applaud their efforts, the Plainfield and North Plainfield baseball team, which engaged in their first midweek melee last Thursday, performed in a manner the standard of which was far above that put forth by many of the so-called big leaguers. The pepper displayed by Tommy Mullin and Benny Rosenson delighted the fans, Tommy's fielding and Benny's clouts causing the encounter to take on the nip-and-tuck aspect it did.

Quite a humorous stunt was pulled off by "E-Yah" Jones in the ninth frame of Thursday's game. Joseph Diver and Joe Mutnick were the "umps" up to this time, but their decisions tantalized "E-Yah" and disgusted the "audience." When the supposed last frame rolled around everybody was yelling for a change. Consequently, Herbert Stine and ye scribe went to the relief of the marooned arbitrators.

Young Vincent Mullin, encouraged at critical stages by his older and far more experienced brother, nailed everything that came down the third base line.

When the youngsters at Parker Field inaugurate "Major" and "Minor" League ball at less than Federal League prices, it is time the O. B. promoters took a hand. It is announced, also, that rain will not hereafter prevent ball playing on Parker Field.

McLOUGHLIN WINS.

Boston, Aug. 7.—Maurice E. McLoughlin, of San Francisco, yesterday defeated R. Norris Williams, 2d, of this city, the national lawn tennis champion, in the challenge match of the Longwood singles, the oldest tennis tournament under club auspices in the United States. The score was 6—3, 6—3, 2—6, 6—2.

Going to build? See Saturday's Press.

CALENDAR OF SPORTS

TODAY.

HORSE—
Closing Day of Grand Circuit meet at Kalamazoo, Mich.
Closing Day of Great Western Circuit meet at Peoria, Ill.
Blue Grass Fair race meet ends, at Lexington, Ky.
Race meets at Saskatoon, Sask.; Saratoga Springs, N. Y.; Fort Erie, Ont.; Toronto, Ont.; Montreal, P. Q.

TRACK—
Panama-Pacific amateur championships, at San Francisco.

TENNIS—
Southern Pennsylvania championship, at Bedford, Pa.
Rhode Island championship, at Providence, R. I.

YACHT—
Provincetown to Marblehead race, cruise of N. Y. Y. C., starts from Provincetown.
Inter-club races, Atlantic City vs. Ocean City, at Ocean City, N. J.

CANOE—
Canadian Paddling Regatta, at Toronto, Ont.

ROWING—
Canadian National Regatta, at St. Catherine's, Ont.

GOLF—
Minnesota State championship, finals, at Minneapolis.
Western junior championship, at Chicago.

BOXING—
Carl Morris vs. Lou Bodie, at Coeur d'Alene, Mont.

NOT TO DISBAND.

According to reliable information the St. Joseph baseball team has not the slightest thought of disbanding, although its activity during the past month or so has given no indication of the fact. Eddie Donshay is still at the helm, and believes he can see "land," where he has booked several good attractions. As the team has a schedule mapped out for it, and as no cancellations have thus far been made, it looks as though things were going to brighten up a bit in the borough camp.

SCRIBES HAVE KIND WORDS FOR "OUR" TOMMY MULLIN

The Perth Amboy scribes certainly have great respect for Tommy Mullin's ability as a ballist. One writer, commenting on the good box work of Freddie Olde, declares that he has a runner-up for popularity with Amboy fans in the person of Thomas Mullin, the fastest fielder in the city league." The account goes on to say that the merit of the Plainfield boy's work was recognized by the Amboy manager when he let go of all outsiders with the exception of Tommy and Artie Romer, the Tottenville slabman.

It has been frequently reported in baseball circles both here and in Amboy that Tommy has received offers from Tri-State and other O. B. league teams.

HARRISON FIELD CLUB TO PLAY TABS' OUTFIT

Avon Oval tomorrow will be the scene of a scamper between the baseball forces of the Harrison F. C. and the local Tabs.

Jack Denny will twirl for the homesters with Art Kyle as his receiver.

The infield work will be in charge of Jim Scott, Joe Geary, "Tush" Jaeger and Jimmy McCarty. Tone Denny, "Kid" Brennan and F. Lawton will romp around the outfield.

RANDOLPH IN IMPORTANT GAME ON AMBOY FIELD

Cliff Randolph will be the Perth Amboy Pacer pitcher tomorrow when that team enters into an argument with the St. Anthony's of the same city. Cliff will have as an opposing boxman "Dutch" Neider, who is classed with the best of them.

As the game tomorrow is an unusually important one great anxiety is felt for the safe delivery of both Randolph and Neider's "shoots."

WILLARD NOT TO COME TO PLAINFIELD THIS MONTH

Local sport fans are not to have a chance to see "Jess" Willard, the world's heavyweight prize fighter on August 20, after all. Arrangements had been made by the 101 Ranch Wild West Show, with whom Willard is traveling, to appear here on that date, and a lot and license were procured, but for some reason unknown here the plans were changed, and the show will go elsewhere. It will appear in Newark on August 19.

1916 A. A. U. CHAMPIONSHIP PLUM HANDED TO NEWARK

The championships committee of the A. A. U. has decided upon Newark, as the scene of the 1916 championships, according to a telegram received by Edward J. O'Brien, of that city, yesterday.

Mr. O'Brien is chairman of the exhibition and athletic committee of the Committee of One Hundred, which is handling the preparations for the city's celebration next year of its 250th birth anniversary.

PLAINFIELDS IDLE.

Manager Jones, of the Plainfield A. A., has no game scheduled for tomorrow, but will lead his clan against the T. A. B. S. next Sunday. Jones is desirous of obtaining Parker Field for Labor Day afternoon. He has already been promised a return date with the Meadowbrooks and would like to bring them here.

SPORTS FOR MOOSE.

Plans will be completed Monday whereby euchre, bowling and quoit tournaments will be inaugurated at the Moose clubhouse.

BASEBALL

YESTERDAY'S RESULTS.

American League.
St. Louis at New York—Rain.
Cleveland at Boston—Rain.
Detroit at Philadelphia—Rain.
Washington, 8; Chicago, 6.
Washington, 6; Chicago, 3.

National League.
Cincinnati, 3; New York, 2.
Philadelphia, 5; Pittsburgh, 4.
Chicago, 2; Boston, 0.
Brooklyn, 3; St. Louis, 2.

Federal League.
Chicago at Brooklyn—Rain.
Kansas City at Newark—Rain.
St. Louis, 5; Baltimore, 1.
Buffalo, 4; Pittsburgh, 0.

International League.
Buffalo, 8; Providence, 7.
Jersey City at Rochester—Rain.
Toronto, 6; Richmond, 5.
Montreal, 10; Harrisburg, 8.
Montreal, 13; Harrisburg, 6.

STANDING OF THE CLUBS.

American League.

	W.	L.	P. C.
Boston	59	34	.634
Detroit	60	38	.612
Chicago	58	40	.594
Washington	53	46	.535
New York	47	47	.500
Cleveland	37	57	.394
St. Louis	38	59	.392
Philadelphia	33	64	.340

National League.

	W.	L.	P. C.
Philadelphia	52	42	.553
Chicago	49	45	.521
Brooklyn	51	47	.520
Boston	50	48	.511
New York	48	47	.505
Pittsburgh	48	49	.495
St. Louis	47	54	.465
Cincinnati	42	65	.433

Federal League.

	W.	L.	P. C.
Kansas City	56	41	.577
Chicago	56	43	.566
Pittsburgh	53	43	.552
Newark	52	44	.542
St. Louis	53	46	.535
Buffalo	46	55	.455
Brooklyn	45	57	.441
Baltimore	34	66	.340

International League.

	W.	L.	P. C.
Providence	57	31	.648
Buffalo	53	32	.621
Montreal	49	43	.533
Harrisburg	46	43	.517
Toronto	41	50	.451
Rochester	40	49	.449
Richmond	39	53	.421
Jersey City	33	57	.367

WHERE THEY PLAY TODAY.

American League.
St. Louis at New York—2 games.
Cleveland at Boston—2 games.
Chicago at Washington.
Detroit at Philadelphia—2 games.

National League.
New York at Cincinnati.
Brooklyn at St. Louis.
Philadelphia at Pittsburgh—2 games.
Boston at Chicago.

Federal League.
Chicago at Brooklyn—2 games.
Kansas City at Newark.
St. Louis at Baltimore.
Pittsburgh at Buffalo.

International League.
(Each club plays two games.)
Harrisburg at Montreal.
Jersey City at Rochester.
Providence at Buffalo.
Richmond at Toronto.

SPORTING EVENTS FOR A WEEK.

TODAY.
Clinton Avenue at Saurer—Baptist Field.
Baptist at Hope.
T. A. B. at Netherwood.
Garwood vs. Plainfield Juniors.
Orioles vs. Watchungs.
P. C. C. Golf and Tennis.

TOMORROW
Queen City vs. Highlanders.
Highlanders vs. Farmers.
Queen City vs Chelseas.
T. A. B. S. vs. Harrison. Avon Oval.

MONDAY.
Parker Field baseball.

TUESDAY.
Parker Field baseball.

WEDNESDAY.
Parker Field baseball.

THURSDAY.
Parker Field baseball.

FRIDAY.
Parker Field baseball.

SATURDAY.
Baptist at Netherwood.
Saurer at T. A. B.
Clinton Avenue at Hope.
El Mora C. C. at Westfield (tennis).

ROD AND REEL

Word came up from Corson's Inlet last night that the storms have changed the bars off the beach and new sloughs have caught since the heavy storm of Tuesday, and it will take a day or two to learn whether the bass were driven off until their annual migration southward in September.

A report comes up from Atlantic City that a sixty-six pound channel bass was caught at Brigantine Beach this week. If the report should prove true, the catch will set a new record. The channel bass have been running big this year, several of more than fifty pounds having been landed.

Good catches of fluke have been made from the Long Branch pier recently. An occasional croaker or weakfish is also pulled in, while kingfish are being taken in the surf.

In answer to a reader, we will state that the purging of a lake is caused by the blossoms from the weeds coming to the surface. The heavier the undergrowth, the more discolored will be the water. Some lakes of stony bottom don't show any sign of purging. Your lead is entirely too heavy for fresh water fishing. Put it away entirely and take a few lessons in casting.

Bad weather is promised for today, but weather promises are not always kept, thank goodness. The rain of Thursday night added a richer color to the Raritan River water, but if it doesn't repeat there will be a chance to fish tomorrow in the bay. The lower bay, southeast of Keansburg, cleared up yesterday and by tomorrow the clay should have settled to the bottom. The storms have kept the fish from coming close to shore, but when they do come they will be hungry.

At Great Kills large blue claw crabs are plentiful, and good messes of them are being picked up every day. Lafayettes are being caught and while not plentiful are running large.

The fishing for weakfish in the waters of Raritan Bay has not been up to the usual mark during the past week, although good results were had by one party who went out from Perth Amboy on Thursday. They crossed over to the Staten Island side and by a boat went out below Keansburg. The bay is full of red muddy water that has been washed down from the Raritan River by the recent freshets. The regulars say that the fishing will be better than ever when the water clears.

A large school of herring has been reported off the coast of Seabright.

One of the most popular fresh water fishing spots is Split Rock Pond, where many anglers go to catch bass and perch.

Kingfish and flukes are being landed daily off the Long Branch piers. Catches of these species are regarded as valuable, inasmuch as kingfish alone sells at twenty-five cents a pound on the market.

The cool weather has put a decided crimp in the fishing business, both for pleasure and profit. Rod and line fishermen haven't had half a chance to get out on the bays and but few of the deep-sea boats have ventured out any distance.

JACK MARTIN THE WHOLE "CHEESE" IN AMERICAN

Mike Kelley's St. Paul league leaders are the sensation of the American Association race. According to the sport scribes in that city the outfield is wonderful, the pitchers unsurpassed and the backstopping perfect. "However, the real class of the team is the infield," writes a scribe, "and Jack Martin is the headliner. Martin is, perhaps, the fastest shortstop in the league."

Tributes to the local boy have become every-day occurrences, now. In fact it has been reported that "Cap" Neill, the Philadelphia National League team's chief scout, has been looking the local youth over relative to reporting to Pat Moran whether he considers it worth while to re-call the local boy at once or not. It is known that Kelley is of the opinion that if he lets Jack go St. Paul's pennant chances go with him.

Those local pessimists who continually praise the work of Wortman, the Milwaukee shortstop, ought to compare Jack's record with his.

SCHOTT TO "BREAK IN."

Dick Schott, who deserted the Hope chapel baseball ranks to accept a hurling position with the Hopewell baseball nine, will twirl for his new mates against Lambertville today. Cliff Case, the up-State phenom, will be Schott's pitching opponent.

That funny fellow Scoop is on the classified page.

SPORT BRIEFS

Martin Becker, centre-fielder of the Lewiston, New England, League Club, has been sold to the New York Giants. He will report to Manager McGraw on September 8.

Charlie Weinert, the Newark light heavyweight, has signed articles to box ten rounds with Jim Savage, of New York, at the Madison Square Garden Athletic Club on August 31.

The ten round boxing bout between Gunboat Smith and Jack Hemple, which was to have been held at the St. Nicholas Athletic Club on August 11, has been postponed until August 18. Smith injured his hand in his bout with Cowler, which necessitated the change.

Battling Levinsky outpointed Colin Bell, the Australian heavyweight, in ten rounds at Brown's Far Rockaway Club, last night.

Oldfield, Resta, Burman and Cooper are to compete for the $10,000 purse on the Chicago Speedway today.

Maurice E. McLoughlin, of San Francisco, yesterday defeated R. Norris Williams, 2d, of Boston, the national lawn tennis champion, in the challenge match of the Longwood singles, at Boston, yesterday, by scores of 6-3, 6-3, 2-6 6-2.

Thomas McNamara, the Boston professional, won the open golf championship of Philadelphia yesterday with a total of 296 strokes for the 72 holes.

BARGAIN DAY BILL ON DIAMOND IN EAST END

The Queen City B. B. C. will have the Highlanders as their weekly opponents on the Summer avenue field tomorrow afternoon. The game is to be the first section of a bargain bill, the Farmers and the Highlanders mixing things up in the second tilt. In an effort to annex a win the Queens will use their one best bet, Velard, in the box. Megonegal will catch. For the Highlanders, Anton Stebor and Bert Trotter will compose the battery.

In the Farmer-Highlander tilt great doings are bound to occur. Kachlenieris, who held Willett's Trinity outfit to two hits last Saturday, will hurl them over the plate for the "Suds," and Simms will be held in reserve. It is reported that A. Stebor will attempt an iron-man stunt.

CENTURY AUTOMOBILE TIRES

The Century Tire Plant is now in full operation under my ownership. The tires I am making are better than the old make.
I guarantee my Ford sizes for 4,000 miles; all other sizes I guarantee for 3,500 miles.
To introduce my tires to the trade and public of New Jersey I announce a sixty days sale at 25 per cent. discount off the Century Tire Price List provided the orders are sent directly to the factory.

THIS IS THE PRICE LIST.

Size	Plain Tread Old Pr.	Plain Tread New Pr.	Guard Tread Old Pr.	Guard Tread New Pr.	Red Tubes Old Pr.	Red Tubes New Pr.
28x3	$ 9.45	$ 7.09	$10.45	$ 7.84	$2.50	$1.88
30x3	10.00	7.50	11.05	8.29	2.60	1.95
32x3	10.55	7.91	11.70	8.78	2.80	2.10
30x3½	12.90	9.68	14.25	10.69	3.00	2.25
31x3½	13.50	10.13	14.90	11.18	3.05	2.29
32x3½	14.85	11.14	16.35	12.26	3.10	2.33
34x3½	16.55	12.42	18.30	13.73	3.30	2.48
36x3½	17.40	13.05	19.20	14.40	3.45	2.59
30x4	19.05	14.29	21.05	15.79	4.00	3.00
31x4	19.95	14.96	22.05	16.54	4.10	3.08
32x4	20.25	15.19	22.40	16.80	4.20	3.15
33x4	21.20	15.90	23.40	17.55	4.35	3.26
34x4	21.55	16.16	23.80	17.85	4.45	3.34
35x4	22.45	16.84	24.80	18.60	4.55	3.41
36x4	22.75	17.06	25.20	18.90	4.65	3.49
37x4	23.65	17.74	26.15	19.61	4.80	3.60
32x4½	28.50	21.38	31.50	23.63	5.40	4.05
34x4½	28.90	21.68	31.95	23.96	5.55	4.16
35x4½	30.00	22.50	33.15	24.86	5.65	4.24
36x4½	30.40	22.80	33.60	25.20	5.80	4.35
37x4½	31.50	23.63	34.80	26.10	5.90	4.43
35x5	34.15	25.60	37.75	28.31	6.75	5.05
36x5	34.60	25.95	38.25	28.69	6.90	5.18
37x5	35.90	26.93	39.65	29.74	7.00	5.25
37x5½	49.67	37.25	54.85	41.14	7.50	5.63
38x5½	48.65	36.49	53.80	40.35	7.60	5.70

Terms: 10% deposit, balance C. O. D.
2% discount for cash with order.
In ordering, please state the kind of tread you want and rim you use; Clincher, Quick Detachable, or Straight Side.
For my Plainfield patrons I will also do repairing and reclaiming at reasonable prices.

Leon Jaffess
902 North Ave. Plainfield, N. J.

G. R. WESCOTT
133-135 North Ave. Phone 81
Wholesale Dealer in
WINES, LIQUORS AND CORDIALS
Budweiser, Piel's, Geo. Ehret's, Ballantine's, Krueger's Feigenspan and Du Bois Beers always in stock.
Prompt auto delivery to all parts of the city.
3 10 wstf CHAS. SMITH, Manager.

-BASEBALL FANS-
Be a real rooter. Get in the .300 class.
Clip coupons for the
1915—Plainfield Daily Press Scoring Tablet—1915

Coupon No. 88—August 7, 1915.

Six consecutive daily coupons, of different dates, if presented with five cents to the PLAINFIELD DAILY PRESS SPORTING DEPARTMENT will entitle the holder to one PLAINFIELD DAILY PRESS CELLULOID SCORING TABLET.

Name .....
Address .....

NEWS OF INTEREST IN THE PLAINFIELD BUILDING WORLD

SLIGHT ADVANCE IN JULY REPORT

Building Operations Last Month Show Improvement Over June.

MATERIALS SELL WELL

Large Cities Make the Biggest Gain Building Commodities a Dominant Factor in the Market—Prices Still High.

New York, Aug. 7.—July building reports for the entire country probably will show a slight improvement over that of June, which was 7.7 per cent behind June of last year in point of total anticipated expenditure. At the same time there is a great deal of construction going ahead, work that had been held up for more than a year in some cases. It is notable that the large cities are not the ones that have been making the biggest gain in the last month as far as building construction reports available at this time are concerned. Practically all of the improvement in prospective construction work is noticeable in the smaller industrial cities, where companies have been able to take munition orders for delivery abroad during the next two years.

It is also significant that the building commodities that find a good call when quick construction is under way are in heaviest demand and at higher price levels today. Structural steel and Portland cement continue to be the dominating factors in the market. Waterproofing paints are in better demand than are decorative paints, although some of the big paint distributors are feeling an improvement. Paint prices have not receded with the general drop in linseed oil prices, because the cost of pigments is still abnormally high.

A halt seems to have been made in the advancing price of copper and sheet brass used extensively by fireplace goods manufacturers, building for copper flashing and leader work and interior ornamental metal workers. The reason for this hesitation in the price ascendency has been ascribed to the relinquishment of larger supplies from the copper belt and a slight falling off in demand for electrolitic in London. New York prices have sagged slightly on account of the slight slump in demand.

The market, however, does not believe that this halt will be permanent, but so far as can be learned, fireplace fixture manufacturers have not been in speculative mood, and have not loaded up to an unusual degree.

Portland cement is still in a very tight market, not only in the East, but in some places in the West. The Lehigh district shipments to New York in July were far in excess of last year's total, the estimated excess being around 20 per cent. Prices in New York in the last month have risen and sagged, but the net gain over the quotations ruling two months ago at the mill is 23 cents a barrel. The crippling of the Knickerbocker Portland cement plant, due to the collapse of its powerhouse in quicksand, will put this plant, with a capacity of 3,000,000 barrels a year, out of service for three months, and will make arrangements imperative with other companies to take care of its contracts. There were reports to the effect that this accident will compel the reopening of the Edison plant at New Village, N. J., in order to relieve the pressure on other mills. Wholesale prices in New York at the first of the month were $1.52, shaded, whereas two months ago it was $1.23.

It has been said that no business carrying deliveries over sixty days is being taken by cement manufacturers' agents at less than $1.58 a barrel.

Common brick throughout the New York metropolitan district is very weak. The heavy rains have done great damage to the yards, and green brick, which is a further aggravation to Hudson River manufacturers, some of whom have already made arrangements to shut down their plants this month. That will mean a supply of only half that normally required by New York over the fall, winter and spring. This may mean abnormally high prices later on.

Hardwood manufacturers show a decided tendency to curtail production. In view of the adverse weather conditions that have prevailed this year they have found the cost of production higher than normally, and feel that they should have a better price in the building and consumer's market. The demand for hardwoods for building construction now is moderate, although the inquiry is said to be keen, but mantel manufacturers and door makers are said to be anticipating a heavy exporting demand later on, and have been heavy buyers. Hardwood floor interests have been anticipating an upward movement in prices late this year, and are making their reservations now, where it is possible to do so.

Lime, plaster and concrete ingredients are practically where they were as to price a month ago, although there is less inclination upon the part of distributors to shade. Dealers say there is a better inquiry for building materials, indicating an awakening on the part of consumers regarding the future price levels.

NORTH JERSEY SHOWS LACK OF BUILDING

Jersey City and Newark Especially Have Dropped in Amount of Permits.

While building prospects in Plainfield and vicinity are good at present, the same is not true of the northern part of the State. In Jersey City, for example, a decrese in building operations for the month of July, as compared with the month of June is shown, as well as a decrease of nearly $200,000 worth of work over July of last year.

During July 120 permits were issued for new buildings and alterations in Jersey City to cost $345,905. This total represents a decrease of $174,045 from June, when 138 permits, totalling $519,958, were issued. In July, 1914, 135 permits were issued, totalling $545,172, an increase of $199,259 over July of this year.

There is also a falling off in realty transactions in Jersey City. Last week there were filed for record at Jersey City 151 conveyances and 162 mortgages ($465,969.31) in comparison with 192 conveyances and 184 mortgages ($862,233.87) in the week previous.

Building at Newark during July shows a decrease of 45 per cent. from the June total; also a decrease of more than 100 per cent. when compared with the figures for July a year ago.

During last month 211 permits were issued for operations, costing $584,703, a decrease of $186,181 from June, when 223 permits were granted for improvements, costing $770,884.

In July, 1914, 216 permits were granted for new work, to cost, $1,171,958 the decrease from that month being $587,255.

REALTY TRANSFERS

Middlesex County Transfers.

Transfers of property in Middlesex county this week as recorded in New Brunswick were as follows:

George E. Loeffler Land and Improvement Co. to Rudolph Frendenfels, two lots in Piscataway township.

George E. Loeffler Land and Improvement Co. to John and Ada Lotta Nisch, two lots in Piscataway township.

Christina G. Madeson to Charles M. Peterson, two lots at Metuchen.

John Hanson and wife, to Hans Knogh, property at Fairmount Park.

Jacob W. Wilbur and wife to William Ruckle, et. al., four lots in Raritan township.

Schwartz Land and Improvement Co. to Peter E. and Clara Schneider, property in Piscataway township. Consideration, $500.

Union County Transfers.

Following are the transfers of property in Union county filed with the county register this week:

Fanny M. Gross to Thomas Hanlon, westerly corner McDowell street and lot 13, Plainfield, $2,000.

Lydia D. Hill to Philip Senser, northerly side Franklin street, easterly lot 28, Rahway, $1.

Lydia D. Hill to Philip Senser, lot 30, map of Rahway Gardens, Rahway, $1.

Charles W. McCutchen et al. to Samuel W. Rushmore, centre Ravine road, 492 feet southeasterly Berkeley avenue, Plainfield $1.

HOD CARRIERS' MEETING.

The regular monthly meeting of the Hod Carriers' Union will be held next Thursday night, at which time the present agreement between the Master Mason's Association and the hod carriers will come up for action. The master masons want to do away with the present agreement between them and the hod carriers, and, it is said in some quarters, have "open shop." Whatever action is taken by the Hod Corriers' Union next Thursday night will probably be discussed at the meeting of the Building Trades Council, which will be held on the following evening.

WORKING ON GLOEKLER BLDG.

The foundation walls of the new Gloekler building, at West Front and Somerset streets, are up and the steel girders and the first floor beams are in place. Masons are busy laying up the outer walls, which will be faced with gray pressed brick.

Advertise in the Daily Press.

JULY 1915, PASSES JULY OF LAST YEAR

Local Building Operations Took a Jump During Twelve Months.

A summary of the building operations in Plainfield for the month of July shows a decided increase over operations for the corresponding period last year. 21 permits were issued by Building Inspector T. O. Doane during last month. Eighteen of these were for new buildings—dwellings, stores, business structures, garages, etc.—while the remaining three were for alteration jobs.

These permits represent a total expenditure for building operations of $37,885 as against $22,000 called for by the permits issued during July, 1914. The following table shows how the permits were issued by wards:

	New Bldgs.	Alter.	Totals
1st ward	$ 925	$ 500	$ 1,425
2d ward	250	——	250
3d ward	21,400	——	21,400
4th ward	13,225	1,585	14,810
	$35,800	$2,085	$37,885

These figures do not include the new edifice for the Netherwood Reformed church, on Leland avenue, which has been started, but for which a permit has not yet been taken out, the estimated cost of which is $13,000; the addition to the Saurer Motor Company on West Front street, which was not granted last month because of the omission of the estimated cost in the application, $22,000; or the storage warehouse just started on East Third street by the Plainfield Storage Warehouse Company, $25,000. The aggregate cost of these three buildings will total $60,000.

CONTRACTOR STARTING WORK ON WAREHOUSE BUILDING

Work on the new structure for the Plainfield Storage Warehouse Company, on East Third street, is being started. This building will be four stories high, of concrete construction, and will be absolutely fireproof. It will be built after what is technically termed the "flat slab" method construction.

The building will have a frontage of 100 feet and a depth of 75 feet. A railroad siding will run into the building. Four large stores, suitable for wholesale merchants, will occupy the first floor as well as an office and an entrance hall for the building. The second floor will be devoted to open storage, while the third and fourth floors will be divided into separate storage rooms for furniture storage.

The Plainfield Storage Warehouse Company is composed of W. R. Codington, Walter F. Manning, Harold E. White, James G. Manning, Frank Hubbard, Peter Koehler and C. D. Manning.

SOMERVILLE MEN WILL BUILD DUNELLEN CHURCH

Hall Brothers, general contractors, of Somerville, were awarded the contract for building the new church of St. John's parish, to be erected on Washington avenue, Dunellen, this week. The bids were opened at Trenton in the presence of the Rev. E. J. Dunphy, the rector of the parish, and Architect Onderdonk.

The bid of Hall Brothers was $27,408. The Apgar Construction Company, of Dunellen, was the second lowest bidder, and the M. Byrnes Building Company, of Elizabeth, was the third. There are a number of preliminaries to be arranged before the contract can be signed, and it is not likely that work on the new edifice will be started much before the middle of the month.

HOME A MEMORIAL.

Cambridge, Mass., Aug. 7.—The Craigie House, home of the poet, Henry Wadsworth Longfellow, and one of the historical places visited by all tourists in the East, has been turned over to the public as a monument to the famous poet by his children. It was there that George Washington stayed during the siege of Boston in the Revolutionary War. The deed of trust was signed by Ernest W. Longfellow, son of the poet, and the three daughters, famous as the characters in the poem, "The Children's Hour." Mrs. Richard H. Dana was "Edith With Golden Hair," Mrs. J. G. Thorpe was the "Laughing Allegra," and Miss Alice Longfellow was the "Grave Alice." The last named is the present occupant of the old home.

Rent one of your rooms and reduce your own rent materially. It's a simple and sensible plan—and it works.

MOTOR COMPANY TO ERECT AN ADDITION

One of Two Permits Granted by Building Inspector This Week.

Only two permits were issued this week by Building Inspector T. O. Doane, the permit for the International Motor Company's extension and the garage for the Muhlenberg Hospital ambulance. The first permit was issued on an application held over from last week because of a slight omission in the application, but the hospital garage permit came under the head of this week's business.

Second Ward.

The permit for the hospital garage calls for a brick building 24x26 feet in dimensions, one story high, designed for one car and sleeping quarters for a chauffeur. It will be located on Moffett avenue. The building will have a peaked roof, covered with slate, and will correspond in general treatment with the other hospital buildings in the vicinity. B. F. Tallamy & Brother are mentioned as the mason contractors. The cost of the building is placed at $1,300.

Fourth Ward.

After Architect John G. Brown, who drew the plans, had fixed the estimated cost of the International Motor Company's extension at $22,000, Building Inspector T. O. Doane granted the permit this week. As stated previously in the Daily Press, the building will be 120x120 feet in dimensions, one and two stories high. It is to be located at 1325 West Front street, west of Clinton avenue.

PLAINFIELD PROPERTY SOLD AT SHERIFF'S SALE

As the result of actions in the Court of Chancery for the foreclosing of mortgages, Sheriff George C. Otto this week sold eight parcels of real estate.

Property in William street, Plainfield, was purchased by Mary A. Kinnitry, complainant in an action against Emma Campbell, for $500.

In an action brought by Gustave Schlorff against William Leary, property at Jaques and Division streets, in Rahway, was purchased by Alex Stamler for $100.

A property located on the road leading from Barnet's Mills to Westfield, in Cranford township, was purchased by the complainant in the suit brought by Electa B. Williams against Hugo Doernburg, for $250, subject to a mortgage of $3,500 and the 1914 taxes.

AUTHORIZE MONEY FOR SCHOOL.

The sum of $6,000 was authorized for the purchase of land on which to build a new school in the East End at the meeting of the Plainfield Common Council, Monday night. As told in this paper following the introduction of this resolution at a previous meeting, the $6,000 will be provided merely for the purpose of buying a suitable tract of land but the school itself will probably not be erected for another year, at least.

HOSPITAL GARAGE WELL ALONG.

The new brick garage in which the new ambulance for Muhlenberg Hospital will be housed is being pushed ahead rapidly. The ambulance is expected to arrive some time this month. At the present time it is in Rahway having the body placed on the chassis.

BUYS BERNARDS PROPERTY.

Charles Ingersoll, the Jersey City watch manufcturer, has purchased from S. S. Swaim the Van Dorn and Swaim estate in Bernards township, near Bernardsville, comprising eighty acres. Mr. Ingersoll will shortly begin the erection of costly residence.

AUGUST 7TH IN HISTORY.

480 B. C.—Famous battle at the pass of Thermopylae, when 300 Spartans withstood the entire army of Xesxes.

1679—LaSalle sailed on Lake Erie in the first vessel built upon that lake. The wrecked vessel has recently been found; its loss was a mystery.

1742—Born, Gen. Nathaniel Greene, famous Revolutionary leader.

1815—Bonaparte sailed on the British warship Northumberland for St. Helena.

1830—Throne of France declared vacant by chamber of deputies: after modifying the charter they called to the throne Louis Philippe and his male descendants forever.

1854—Turks entered Bucharest, now the capital of Roumania, after Russians had left.

1855—Bloody fight between Irish and Americans in St. Louis; 10 killed, many hurt.

BUILDING TRADES COUNCIL DISCUSSES NON-UNION JOBS

At a meeting of the Building Trades' Council last night the Saurer Motor Company's addition came up for discussion. It was claimed that the building is being erected by non-union labor, and it is likely that the machinists, at their meeting Monday night, will go over the situatino thoroughly, as the idea of union machinists working in a plant which is being built by non-union labor was distasteful to many present.

It was reported that the building being erected by the Gulf Refining Company, in Dunellen, is being built by non-union labor also.

BOROUGH BUILDING PERMITS.

Building permits issued last night by the North Plainfield Common Council were as follows:

Corra Ryno, of 9 Codington avenue a permit for the erection of a chicken coop on the rear of his property, the building to be 12x16 feet in dimensions.

William Debele, to erect a frame garage, 20x24 feet in dimensions, on his property, 128 Grove street. The garage is to be of frame construction, covered with corrugated iron.

C. W. McCutchen was granted a permit for two additions to his Rockview avenue residence, one to be 10x22 feet in dimensions, and the other 8x44 feet. Both are to be two stories high.

PROCTOR'S THEATRE

In this age of materialism we seek money, we read money, we sleep on our money, and see the filthy lucre in the "movies." For Monday afternoon and evening "Marrying Money" is to appear at Proctor's Theatre, with Clara Kimball Young playing the leading part. In this picture the materialistic, love and romance are welded together into one solid mass of motion-picture, which is well up to the Proctor standard of feature pictures.

The program for the remainder of next week includes the following schedule: Tuesday, "The Sealed Valley," with the brilliant emotional actress, Dorothy Donnelly; Wednesday, the ever-popular star, Mary Pickford, as "Little Nell;" Thursday, "Buckshot John," with an all-star cast; Friday, Theda Bara, in the society drama, "Lady Audley's Secret."

The Tuesday and Thursday matinees will again be of special iterest to the women folks, with the bobbling bracelets on the former afternoon and silver souvenir spoons on the latter day. Pony contest votes are given with each and every ticket.

"The Prize Story," a Universal drama in three parts, and featuring Harry Meyers and Rosemary Thelma; travel pictures, an episode in the serial photoplay, "The Goddess," and other pictures are booked for both this afternoon and tonight.

COMING EVENTS.

TODAY.

Spicer outing—Atlantic Highlands.

TOMORROW.

Rev. Dr. Edward Mc. A. Noyes, of Newton, Mass., at Crescent Avenue church.

Union service at First Methodist Episcopal church.

Rev. Bergen Stelle—First Baptist church.

TUESDAY.

First Ward Republican Club elects officers.

Knights of Columbus excursion.

WEDNESDAY.

Trolleymen's picnic at Wayside Park.

THURSDAY.

Trinity Reformed church excursion.

Brotherhood of American Yeomen, Queen City Homestead, Moving Show, Lyric Theatre.

Co. K Rifle Practice, Sea Girt.

FRIDAY.

Plant, Fruit and Flower Guild meeting.

SATURDAY.

Hope chapel excursion.

SUNDAY.

Union Service First Presbyterian Church.

Rev. Dr. J. A. Chambliss, First Baptist Church.

Rev. Dr. J. Everett Frame, of New York city, at Crescent Avenue Church.

T. A. B. CONVENTION.

Pittsburg, Pa., Aug. 7.—The forty-fifth annual convention of the Catholic Total Abstinence Unions of America will open here tomorrow for four days. Noted orators will speak on total abstinence tomorrow afternoon at a downtown theatre. Clergy and laymen from many states are here for the convention.

That funny yellow scoop is on the classified page.

Store Closes 12:30 P. M. Saturdays

$5---POLAR CUB ELECTRIC FAN---$5

The Polar Cub increases summer-time home comfort and office efficiency.

Every housewife should have a Polar Cub in the kitchen, in the sickroom, or on her husband's desk.

Every successful manager of an office, store or factory realizes that efficiency is increased by improved and comfortable surroundings.

You can equip every desk or group of desks in your office at little expense. For a small investment you can increase the efficiency of your entire office force throughout the summer months.

It costs but ONE CENT for SIX HOURS to operate. Why should we not all work in comfort?

FOR SALE BY

Gayle Hardware Co.

'Phone 398 Front Street and Park Avenue

GENERAL HARDWARE AND HOUSEFURNISHINGS

Buy a Lawn Mower

SAVE FROM 15% TO 30%.
To Close Out 1915 Stock.

BALL BEARINGS.

16-inch Rajah; regular price $9.00; now....$7.25
18-inch Rajah; regular price $10.00; now....$8.50
16-inch Lakewood; regular price $6.50; now....$4.75
16-inch Colonial; regular price $5.50; now....$3.75

PLAIN BEARING.

16-inch "Park;" regular price $9.00; now....$7.25
16-inch Newport; regular price $5.50; now....$4.50

GENUINE PHILADELPHIA.

15-inch Philadelphia; regular price $8.75; now....$7.50
17-inch Philadelphia; regular price $9.75; now....$8.50
19-inch Philadelphia; regular price $11.00; now....$9.25

LAWN ROLLERS.

250-lb (2 sections), special at....$10.00
300-lb (2 sections), special at....$12.00

A. M. GRIFFEN CO.

119-121-123 E. Front St., Plainfield N. J.

Two 'Phones 6—214

COAL DEALERS.

TenEyck & Harris
Dealers in
LEHIGH VALLEY COAL.
Tel. 2081-J-2, South Plainfield.

Kindling and Grate Wood.
Prompt deliveries. Orders received at
89 SOMERSET STREET.
JOHN MOBUS.
P. O. Box 320. Telephone 2538-J

N. MEYERS & SONS
COAL
COKE AND WOOD
Office tel. 1152-W. 121 Watchung Av
Yard tel. 1511-W.
Fourth and Washington Streets

HOTELS.

HOTEL WALDORF
HENRY WINDHAM, Prop.
144 EAST FRONT STREET.
Gottfried Kruger's Extra Beer on draught. Imported Wines, Liquors and Cigars. Hotel accommodations and private Dining-room.

HOTEL SOMERSET
Newly Papered and Painted throughout. Table Board and Rooms by Day or Week.
Piel Bros. and Kruger's Beer on draught.
W. G. FEASTER, Proprietor.
37 Somerset St. Tel. 99

WEINMAN'S CAFE
GENERAL NEWS TICKER.
Stock quotations.
Up to the Minute.
'PHONE 1527.

L. MORALLER & SON
WATCHMAKERS AND JEWELERS
WATCHES
CLOCKS and
JEWELRY
Fine Watch and Clock Repairing a Specialty.
219 Park Ave. Phone 444-W

Tell what you can do, clearly, concisely—in your situation wanted ad. For your services are needed.
The best position now open to one of your ability and experience will be secured by a want advertiser.

PAINTERS AND DECORATORS.

LET US BRIGHTEN-UP YOUR HOME BY PAINTING IT!

WE DO
Paperhanging, Painting and Decorating in all its branches.

WE SELL
Paints, Brushes, Stains, Varnishes, Wallpaper, and in fact everything to brighten up your home.

L. B. Woolston. H. F. Woolston.
WOOLSTON & BUCKLE CO
Painters and Decorators,
143-145 NORTH AVENUE.
Established 1880. 'Phone 1086.
m-s tf

James C. Hansen
DECORATOR
Dealer in
PAINTS—OIL—GLASS—
VARNISHES, ETC.
141 East Front St., Plainfield, N. J.
Distributor of John W. Masury & Son's Pure Colors, Ready Mixed Paints, Etc.

1915 WALL PAPERS
IMPORTED and AMERICAN GOODS
C. CONOVER & CO
Decorators, Painters and Paperhangers, Window and Plate Glass.
115 Elmwood Place. Tel. 1145

B. KIVATINOS
(Successor to Kivatinos & Jelling.)
Fancy Fruits, Choice Confectionery, Nuts, Cigars, etc. We make a specialty of Olive Oil.
811 W. FRONT ST. Tel. 886-W

Hints for the Needle Worker

Marguerite Lace and Insertion.

Abbreviations: ch., chain; d.c., double crochet; tr., treble; l.t., long treble; d.l.t., double long treble.

Most simple to crochet, yet so very effective are these wheels when joined as an insertion for trimming casement window curtains, pillowslips, tray cloths, etc. Our design shows a pretty curtain for a window.

This lace is worked in crochet cotton No. 24 with a No. 5 steel hook. Begin with the lace. For the first flower work 5 ch., join into a ring by a slip stitch.

First round—4 ch. for long treble, 2 l.t. (cotton twice over needle) over the ring (keep the first two stitches on the needle and work them off with the third), * 5 ch., 3 l.t. over ring, work them off in the same way as first group; repeat from * six times.

Second round—Into each of the eight spaces of five chain work 1 d. c., 6 tr., 1 d. c. This completes one pattern. Work a second pattern and join to the first by the third treble on one pattern to the same treble on first pattern. Join them by two leaves. Leave two

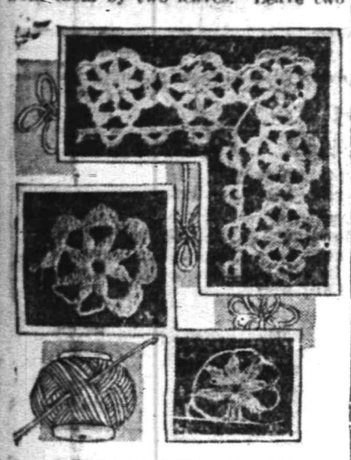

PATTERN AND METHOD OF WORKING.

free leaves on both sides of joining. On the corner leave four free leaves on the outer edge.

The heading—1 d. c. into the first of two leaves on inner edge, 5 ch., 1 d. c. on next leaf, * 8 ch., 5 d. c. on first leaf on next pattern, 5 ch., 1 d. c. on second leaf on same pattern; repeat from *. On the corners, after working 5 ch., 1 d. c. on last leaf before corner, work 8 ch., 1 d. l. t. (cotton three times over needle) between two leaves on corner pattern, 3 ch., 1 d. c. into first leaf on next pattern.

Third round—* 9 d. c. over first space of eight chain, 4 ch. Turn back over four double crochet, draw the cotton through the fifth double crochet, over this small space work 8 d. c., 5 d. c. over same space as first nine double crochet were worked, 6 d. c. over next space of chain, 4 ch. Turn back over four double crochet, draw the cotton through the fifth double crochet and work 8 d. c. over this space; repeat from *. At the corners work 5 d. c. over each of the spaces of three chain on both sides of the double long treble on corner pattern.

For the insertion—Work the patterns and join them in the same way as for lace. See illustration for the placing of patterns for insertion. The edgings of the insertion are done in the same way as for the lace. On the outside edge of the corner pattern work 5 ch., between first and second leaves, 8 ch. between second and third, 8 ch. between third and fourth.

Pillow Slip Lace.

Abbreviations.—Ch., chain; tr., treble.

First Row.—Tr. in tenth st. (ch. 3 skips 3, 1 tr. in next st.) 8 times, making 9 spaces in all; 1 tr. in last st. turn.

Second Row.—Ch. 3 tr. in second tr., 7 spaces, 5 trs., 1 space, turn.

Third Row.—Ch. 9 tr. in tr., 3 under 3 ch., 1 in each of 5 tr., 3 under 3 ch., 1 in tr., 6 spaces, tr. in last tr. turn.

Fourth Row.—Ch. 3 tr. in tr., 5 spaces, 5 trs., 1 space, 5 trs., 1 space, space 5 trs., turn.

Fifth Row.—Ch. 12, 4 trs. over 12 ch. just made 5 trs. in 5 trs., 3 under 3 ch. tr. in tr. 1 space, 13 trs., 4 spaces, tr. in last tr., turn.

Sixth Row.—Ch. 3 tr., in tr., 5 spaces, 5 trs., 1 space, 5 trs., 1 space, 5 trs., turn.

Seventh Row.—Ch. 6, 13 trs., 6 spaces, tr. in last tr., turn.

Eighth Row.—Ch. 3 tr. in tr., 7 spaces, 5 tr., 1 space, turn.

Ninth Row.—Ch. 6 tr. in first tr., 8 more spaces, tr. in last tr., turn.

Tenth Row.—Like the second row.

When you have as much as you need, break and work a picot edge around each scallop, as follows:

Fasten thread in first space of scallop; ch. 5, 11 d. c., 5 ch., 1 d. c., 6 ch., 1 d. c., 5 ch., 1 d. c.; in next loop, ch. 5, 1, 1 d. c., 6 ch., 1 d. c., 7 ch.; 1 d. c., 6 ch., 1 d. c., 1 in center loop; ch. 5 1 d. c., 5 ch., 1 d. c., 6 ch., 1 d. c., in center space between two scallops, ch. 5, 1 d. c., in 1 st. loop of second scallop, etc. to end.

Baked Beets.

Beets retain their sugary, delicate flavor to perfection if they are baked instead of boiled. Turn them frequently while in the oven, using a knife, as a fork allows the juice to run out. When done remove the skin and serve with butter, salt and pepper on the slices.

The man or woman who have not the habit of "trying again" very often fail as want advertisers, wholly for that reason.

AUTUMN HAT.

White Heckle Makes a Smart Chapeau For Fall.

AN ADVANCE MODEL.

Featured is the latest creation in feather turbans. It is a smart winged affair of pure white heckle and may be appropriately worn with a suit or frock.

VACATION TIME FUN.

Why Don't You Begin Gathering Christmas Gifts Now?

The "Do Your Christmas Shopping Early" signs, which make their appearance between four and five months from now, really ought to be tacked up in the summer, for that is the very best time to shop as far as the comfort that comes from uncrowded stores is concerned.

So why don't you do your Christmas shopping now? If you are in the city look about the shops at your leisure and choose your gifts carefully. You will find uncrowded aisles and experienced and rested salesmen and saleswomen, a far different condition from that which prevails after the 1st of December.

If you are traveling about the United States this summer buy your gifts on your travels. Make out a list of such friends as you wish to remember with gifts at Christmas, and whenever you find anything that would make a particular appeal to one of them buy it and make note of it.

If you are spending the summer at the shore or in the country or in the mountains you can still do much toward getting your Christmas gifts together. Even if there are no shops near at hand there are lovely things to be had for a little pleasure giving exertion on your part.

Suppose you have a summer home in the country. Why not make jams and jellies of the wild fruits in your neighborhood? Wild plum conserve, wild grape jelly, wild blackberry jam—all these have a delicious flavor if properly made. At the nearest country store you can probably get attractive little jam pots in which these preserves, jams and jellies can be packed. If not, you can send to the nearest city for a consignment of the right sort of glasses or jars.

Half a dozen jars of jam packed into a little basket would make a most welcome gift to a young girl at college next Christmas. Four jars of assorted jelly daintily tied with holly and ribbons would be welcomed by an invalid friend, and the fact that they were made from wild fruits would carry a suggestion of freshness and health.

If you cannot make these preserves yourself perhaps you can buy them at some farmhouse. And perhaps there will be jars of extracted honey for sale and cakes of maple sugar. Or perhaps you can make little net bags to fill with sweet lavender blossoms, first put in colored silk bags.

Pillows filled with pine needles and covered with linen covers that may be appropriately embroidered or stenciled with cones are another dainty gift from the country.

For a child in school a scrapbook filled with carefully mounted specimens of wild flowers would prove useful and interesting. And you might dig up some small ferns in the woods and start them growing in pots. Later they could be put in pretty basket holders for gifts.

From the seashore bayberry candles, hand dipped, of course, are an appropriate gift. They can be given in sets of four or six, or one can be set in a candlestick of brass or pottery.

Bundles of driftwood, too, are welcomed by the woman with a fireplace. And bags or boxes or unusual shells are liked by small children.

SOME SANDWICHES.

Pumpernickel Sandwiches.

Slice thin, butter, cover with slices of bologna and a little chopped dill pickle.

Rye Bread Sandwiches.

Between well buttered slices of rye bread spread a layer each of wafer thin slices of Bermuda onions, lightly salted, and bologna sausage.

Cheese and Anchovy Sandwiches.

Blend well together Parmesan cheese and anchovy, one part of the fish to two of cheese. Add a little dill and spread between slices of zwieback.

Honey Sandwiches.

Spread honey between slices of bread and butter, taking care that it does not run over the edges.

Fig Sandwiches.

Chop figs fine, add a little water and cook slowly until the right consistency for spreading. Add a few chopped nut meats and a little finely shredded orange peel and spread between thin slices of brown bread.

The want ad way of tenant-finding is the accepted way—and means small expense and delay. Saturday's Press.

Of Interest to Women and the Home

For Young Folks

Teddy Roosevelt 3d Is a Happy Outdoor Youngster.

© 1915, by American Press Association.

As his picture indicates, Teddy Roosevelt 3d is a wholesome and robust little lad. He is a great favorite of his famous grandfather and spends much of his time at the ex-president's home at Oyster Bay, N. Y. He is the son of Theodore Roosevelt, Jr., and is the third of his family to bear the well known name. The youngest Teddy is very fond of bathing and may frequently be seen sporting in the waves at Southampton, N. Y. It was at this resort that the camera man snapped Teddy 3d. He had just emerged from a ducking in the waves, but was good natured and willingly posed for his photograph. He is too young to swim as yet, but by this time next year, if he inherits the qualities of his grandfather, he will have acquired that accomplishment.

Proverb Puzzle.

In each of the following ten sayings a word of five letters is omitted. When these ten words are rightly guessed and placed one below another in the order here given the central letters reading downward will spell the name of a famous poet, who was born in February, 1807:

1. Idle —are always meddling.
2. A bird in — by its note and a man by his talk.
3. Make yourself all — and the flies will devour you.
4. A — is a fool's argument.
5. — a fool your finger and he will take your whole hand.
6. A small leak will sink a — ship.
7. A person's — ought to be his greatest secret.
8. He that shows his ill temper — his enemy where he may hit him.
9. A rascal — rich has lost all his kindred.
10. Do as most do and — will speak ill of thee.

Answer.—Longfellow. Words—folks, known, honey, fight, offer, great, folly, tells, grown, fewer.

A New Way to Play With the Sea.

The traditional way to play with the surf is to dive through the breakers. There is, however, another game that is still more riotous fun and gives the waves a fairer chance.

The bather wades out to the line where the breakers begin to curl and the water is about shoulder deep and stands facing out to sea with his eye on the coming wave. Just before the wave begins to lift to form the breaker the bather throws himself on his back and floats in that way—head toward the shore, feet toward the sea. If he has judged time and distance correctly the curling breaker will pick up the bather, feet first, turn him heels over head and leave him standing on his feet, ready for the next wave. If he misjudges the timing or the distance—well, that is the game—the wave scores.

It takes large breakers to turn a grown man, as large breakers as people often bathe in, but ordinary surf will do the trick for a boy.—Youth's Companion.

A Strange Word.

There is a word in the dictionary which you may read forward or backward without changing it one iota, either in meaning or letters. Write the word out in capitals and analyze it. The letters are now in procession. Mother is in the lead, sister Ada is conspicuous in the center, while poor papa—the father of us all—is in the rear.

Again, if children reassemble the first part of this word they will be crazy, and if their boats go over the last part they will probably be drowned. What is this mysterious word?

Answer: Madam. Words: Ada, Adam, mad, dam.—Chicago News.

At the Telephone.

Hello, daddy! Is that you?
This is little "Eyes o' Blue."
How are you today?
I am feeling very well,
Going downtown with Auntie Bell
To the matinee.

Auntie says we'll see a show
About a boy who wouldn't grow
Up to be a man.
Teddy bears and fairies, too—
I can scarcely wait, could you?
It's called "Peter Pan."

Daddy, don't forget you said
When you broke poor dolly's head,
And I didn't cry,
You would get me a new doll
With a hat and parasol;
Dont' forget. Goodby!
—Philadelphia Record.

Daddy's Bedtime Story — The Little Story That Wanted To Be Told.

Sometimes it hovered about a mastodon.

"I WONDER if I ever told you about the little story that wanted to be told?" asked daddy of Jack and Evelyn when they came to him for the evening tale. "And how bad it felt because it seemed to it that nobody was ever going to tell it?"

"Why, no, daddy!" answered Evelyn, laughing. "That sounds odd."

"Well," answered daddy, with a smile, "it is an odd story for a fact, a story about a story. In fact, it is a story about the first story that ever was.

"It was away back in the beginning of things, the times of which I have told you upon occasions. The world was very young then, and the people were not much as they are now. They lived in caves and wore skins for clothing, and for a long time they had no language. They used to let one another know what they meant by strange gruntings and motions.

"I think it was about the time that these queer people began to acquire a real language that one another could understand that the first little story hovered around, anxious to be told. But nobody could tell it because, you see, nobody knew enough."

"Yes, daddy," interrupted Jack, "but what was that little story about, anyway?"

"Why," explained daddy, "it was about anything that should come to the mind of the first person who should think to tell it. You see, it was the spirit of the story, something that nobody had learned to tell yet.

"So that poor little story just had to wait to be told, and it grew very much discouraged sometimes, for it seemed to it that nobody would ever learn to tell it. Sometimes it hovered about a mastodon, which was like a very great big elephant, hoping that somebody would see it there and make up a tale about that terrible creature, and sometimes it would linger near a sunrise or a sunset or perhaps near the breeze in the forest.

"But one day it found its chance to be told and in the queerest way.

"A mamma went out of her cave one day to see some of the neighbors, for people had learned to talk some then, and they did enjoy it, and she left a little boy with his papa.

"And that little boy was very cross and fretted, and his daddy didn't know what to do to quiet him, and the story that was waiting to be told was up in a tree near by just at that moment, and it saw its chance.

"Quick as thought it flew to the daddy's ear and whispered to him, and the daddy saw a great light and told sonny about how the tree grew, and stories have been told by daddies ever since."

No. 8878.

TRANSPARENT EFFECTS MUCH IN VOGUE.

The diaphanous overskirt has again returned to favor and is seen at fashionable afternoon-teas, soirees—everywhere. A dress showing extremely good taste, embodying the feature in combination with the tight bodice and flaring skirt of the Empress Eugenie, is Ladies' Two-piece Journal Pattern No. 8878. The pattern includes a foundation waist with high neck and long sleeves, and cut in sizes 34 to 42 inches bust measure. Made of all one material, the dress requires in size 36, 8 yards 36 inch material.

Patterns may be obtained at the store of A. E. Force & Company.

SOUTH'S WEEK AT FAIR.

San Francisco, Aug. 7.—The week of August 8 to 14 is "The South's Week" at the Panama-Pacific Exposition. Under the direction of the Southern Commercial Congress a large party of Southerners is arriving by special trains today. Clarence J. Owens, managing director of the Congress, is in charge of the South's celebration at the Fair. State and city officials from Southern States, executives of civic and commercial organizations, officials of patriotic associations and a host of industrial leaders of the South will take part.

August 9 has been officially designated as "Dixie Day," by the Exposition officials. On that day the visitors will be welcomed by California officials, and a mass meeting, with speeches and plenty of enthusiasm, is planned.

AIDS CITIZENSHIP.

Milwaukee, Wis., Aug. 7.—The report that the Kaiser is to take steps to bring charges against Germans working in munition factories in the United States that are supplying war munitions to the Allies has stimulated interest in naturalization, according to employes of the naturalization division of the clerk of court's office. It is said that there is a constantly increasing number of inquiries about naturalization, and many of the inquirers are Germans and Austrians.

Recourse to the classified advertising columns constitutes your best resource when some little emergency greets you.

ZEPPELIN'S FIRST FLIGHT AT ST. PAUL

Origin of Airship Ideas Fifty-two Years Ago at Minnesota City.

St. Paul, Minn., Aug. 7.—Count Ferdinand von Zeppelin, the airship inventor, has admitted that he was "Count Steiner" who experimented with balloon flight in St. Paul in 1863. His first aerial trip, he now admits, was made on August 9, 1863, at St. Paul, and it was while he was sailing aloft on that initial trip that the possibilities of aerial navigation and aerial warfare fixed themselves in his mind. He returned to Germany and spent his life and fortune trying to accomplish the endless task of overcoming the forces of gravitation, winds and weather.

Zeppelin met with his difficulties at once when he was able to ascend into the clouds. But on August 9, with no less a distinguished guest than the daughter of the Governor, he made his successful flight. Alexander Ramsey, the War Governor of Minnesota, was to have journeyed up with him, but was too busy that day so that little Marion Ramsey was his substitute. Miss Ramsey is now Mrs. C. E. Furness, of St. Paul, and she recalls the balloon ascension.

"I can remember making the flight," she says, "but did not realize until now that the pilot was so distinguished a person as Count von Zeppelin. I enjoyed my trip, and was glad that mother was not there to stop me from going up."

St. Paul at the time was a frontier town, and gas was a scarce article. The balloon he used was owned by an army officer, who was experimenting with it as a captive balloon. Zeppelin's determination finally secured enough gas to give the buoyancy for a flight. The thrill of adventure was then in his veins, for the Count was then only twenty-five years old. While sailing over the forests and lakes, he conceived the idea of the dirigible, the application of power to directing the movements of gas airships. Instead of drifting with the breezes, he believed it possible to fol- [illegible] war machine could be produced. Later on, when the gas engine was perfected the Count was able to secure the needed power, and in his half-century of experimenting since his flight here he has demonstrated his theories to be entirely practical.

The Count, though seventy-seven years old now, is hoping to see the day when one of his pet Zeppelins will cross the Atlantic, and nothing would please him more than to be at the helm and pilot the craft to St. Paul, where he obtained his inspiration.

ASSETS EXCEED LIABILITIES.

New York, Aug. 7.—Rose & Paskus, attorney, today filed the schedules in bankruptcy of the J. B. Greenhut Company, which are signed and sworn to by Benedict J. Greenhut, treasurer of the company. The give the liabilities as $12,701,960 and assets as $18,179,964.

MONTREAL GIVES 15,000 MEN.

Montreal, Aug. 7.—Montreal's contribution of men for British war service during the past year totals 15,000. Before the battalions now being raised are completed fully 17,000 men from this city will have been enlisted.

Glimpses of Married Life

BY MRS. EVA LEONARD

"My, but it's good to see you." Nell drew a low stool up to Olive's easy chair and laid her cheek on her hand. "Now, begin at the beginning and tell me all about yourself."

"At the beginning," laughed Olive, "do you refer to the hour of my birth?"

"Of course not. Begin where we left off when I was in Detroit at Christmas time. You have not said much about Mr. Joplin in your letters. Is he laid away in lavender as a mere memory? You owe it to your former suitors to retire them with that much respect."

"It would not take a large compartment to put them in, all duly swaddled with sentiment. I have had almost no suitors. I've had what I value much more: men friends. Poor Mr. Joplin is an exception. I say poor not from pity, but because he is made of poor stuff."

"Why, Olive, he's from one of the finest old families in New England," expostulated Nell, raising her head.

"Can't help it; maybe the family has deteriorated," said Olive.

"What makes you think so?" Nell had every faculty awake, trying to understand. Olive had a way of wading into things while she dabbled in the shallows, unable to follow.

"A man who is made of proper stuff will not be driven to drink or to the devil cross lots by any disappointment."

"Do you mean——" interrupted Nell.

"I mean he wants me to marry him to save him, as he expresses it, and I think a man who needs a woman to save him is not worth saving."

"Why, Olive!" There was pained surprise in Nell's tone.

"A real man may be bruised by the bludgeons of fate, but he'll not slump into himself for long. He'll get his breath, raise his head and face the future. Mr. Joplin has slumped; he's not studying; he's loafing. He flunked in two subjects last semester, and he's doing some drinking. He's in danger of being sent home in disgrace, all because I don't choose to marry him. Bah!" Olive grimaced in disgust.

"But think of it! He has had absolutely everything all his life; that's no preparation for the greatest disappointment a man can suffer," said Nell in extenuation.

"That's true. I must try to be fair, but weakness in a man is so absolutely obnoxious to me that I find it hard to be patient."

"Well, the doctor is certainly strong. Look at the way he bore his seven years' purgatory with that wife of his, and all the public scandal of the divorce. He is always cheery; you would never imagine he had been submerged again and again in the sea of trouble." Nell watched the color creep up into Olive's face as she talked and secretly exulted.

"There's a man," said Olive simply, and dropped the subject.

"Can't something be done for Mr. Joplin?" resumed Nell, a pucker between her eyes. "I liked him so much. I can't bear to think of his going under. You could swim in any sea, but a line must be thrown to some or they will drown."

"So daddy says. He says I am as hard as a green apple, but he hopes I will mellow with age."

"What would he have you do?" asked Nell.

"That's what I asked him, and he replied: 'Feel for him.' He says sympathy might pull him out; that I am pushing him under with my contempt, but feelings are not made to order. That is, feelings that are worth while. I squeeze out a little trickle of sympathy for him, but a flood of contempt swallows it all up. It's like a strong, healthy person trying to sympathize with a chronic invalid." Olive leaned back in her chair and began to hum softly.

"That can be done," persisted Nell; "I've seen it."

"Yes, when love existed between the two to aid in understanding. Love can interpret anything, but I don't love; that is the trouble."

Household Hints

RECIPES

Waldorf Salad—Six apples, four stalks celery, one-quarter cup chopped nuts, four chopped figs. Cut up apples and celery and mix with nuts and figs and pour dressing over the whole.

Boiled Dressing—One teaspoonful salt, one teaspoonful mustard, one tablespoonful sugar, one egg, one cup milk, one-half cup lemon juice, two tablespoonfuls flour, one tablespoonful butter. Mix dry ingredients, add egg beaten slightly, then milk, lemon juice and butter. Put in a sauce pan over the fire and stir constantly until thick. Remove from fire, strain and set aside to cool.

Cream of Tomato Soup—Two cups tomato juice, one pint milk, three tablespoons butter, two tablespoons flour, one teaspoon salt, one-eighth teaspoon pepper, one-quarter teaspoon soda. Scald milk and make white sauce. Just before serving add soda to hot tomato juice. Stir and then add to white sauce. Serve at once.

Peanut Cookies—Two tablespoons butter, one-quarter cup sugar, one egg, one teaspoon baking powder, one-quarter teaspoon salt, one-half cup flour, two tablespoons milk, one-half teaspoon lemon juice, one-half cup peanuts, cream, butter and sugar. Add well-beaten egg. Mix and sift baking powder, salt and flour. Add to first mixture. Then add chopped peanuts, milk and lemon juice. Drop from teaspoon onto buttered sheets. Bake from twelve to fifteen minutes.

Combination Salad—Wash a head of romaine salad in several cold waters. Then take large shears and strip the leaves into pieces about an inch wide. Clip green peppers in the same way, cutting these almost to threads. Put these in a large bowl, add some canned asparagus tips carefully drained of liquid, two tablespoonfuls of chopped chives and four tender beets cut in thin slices, and then throw in the tender hearts of two bunches of celery, cut in small pieces. Use French dressing made of olive oil, salt, pepper and lemon juice. This salad should be kept as cold as ice before serving.

DAINTY WAYS IN COOKING

Dandelion leaves are excellent when chopped finely and mixed with salad. A delicious sandwich filling is made by working minced dandelion leaves with seasoned butter.

When making apple sauce, after washing the fruit, cut it up without removing the skin or core. Press sauce through a sieve.

Grated orange rind is excellent for flavoring cakes and puddings.

BAKED CUCUMBERS

Peel medium-sized cucumbers, arrange them in a baking dish, and pour about them two tablespoonfuls of water in which has been melted one tablespoonful of butter. Dust with salt and pepper and bake, covered, for half an hour.

HANDY ARTICLE

Here is a practical use for a discarded hot water bag. Cut the bag a little less than the size of an embroidered doily, which has a lining with a small opening left in one side, bind the rubber mat all around with a bias piece of white linen and slip inside the doily, to set under hot plates or fern dishes that have a tendency to leak.

BRILLIANT BATH MATS

Bath mats have taken on all the colors of the rainbow. For a dollar one can buy a mat in one's favorite shade—deep red, pink, brown, blue, green, yellow and violet. These mats can very well be used to repeat the color scheme of the bedroom or hall the bathroom adjoins. Some of them are made in squares, like tiles. Some have a thick, indistinct design that covers the entire mat. Some are made with borders of color and white contrasting.

This Coupon

WILL BE HONORED FOR 100 VOTES IN THE

McKeon Famous Shetland Pony Contest

Cut out, sign and call at Contest Headquarters, Stillman Building, Room 17, next to Proctor's Theatre.

Name .....

Address .....

Date .....

This Coupon good to and including August 7.

Hundreds are thinking as much about the inevitable home-hunt as about the great war. Let your "To Let" advertising help them.

Make a little journey today—in answer to one of today's classified advertisements and, thus, make it a "lucky day" for yourself.

FIVE MONTHS OF WAR COST FRANCE $1,280,000,000.

The first five months of the great war cost France exactly 6,403,000,000 francs ($1,280,000,000). This is shown by the report of the budget committee on supplementary military and naval credits just issued.

GERMANS SHOOT FIRE FROM A NEW DEVICE.

Carried on the Back and Projects a Long Flame on Trenches.

London.—The correspondent of the Morning Post at British headquarters sends the following description of the German "fire projector" attack on the British trenches at Hooge:

"At 3:30 o'clock in the morning the German attack began. A tremendous fire was concentrated from three sides upon the Hooge salient. There was a direct fire of five inch and field guns against our parapet, in addition to high explosive shells of longer range and a rain of every sort of bomb from trench mortars. After over half an hour of this the enemy crept toward our battered parapets by saps they had carried forward and began to play upon what was left of the defenders with fire projectors.

"The fire projector is carried strapped to the back exactly as is a fire extinguisher and apparently contains some inflammable oil under pressure which, when the cock is opened, projects a long, flaming jet.

"Weakened by the tremendous shelling they had undergone and with defenses badly knocked about, the troops holding the salient had to relinquish the trenches on the north side of the road and fell back slowly from the ridge.

"Owing to delays inseparable from the situation, it was impossible to get a counterattack into shape before 3 o'clock in the afternoon. Then the advance was made partly under cover of an irregular piece of forest known as the Zouave wood, which offered the only concealment, but from the ridge east of Hooge German guns swept the wood. The whole place looked as though it had been thrashed with a flail of thunderbolts, yet the troops held on to it and even succeeded with the greatest gallantry in advancing to the edge of it facing the enemy, which was found, in German fashion, to be completely swept by machine gun crossfire, so advance beyond it was almost certain death. None the less, the advance was repeatedly attempted, and small isolated parties of officers and men succeeded in getting right up to the barbed wire in front of the enemy's trenches. We were in the end obliged to be content with holding the line of the wood to which the troops had clung with such determination."

ADMIRAL BADGER RETIRES.

His Career in the Navy One of Service and Honor.

Rear Admiral Charles J. Badger of the general board of the navy, who since his retirement as commander in chief of the Atlantic fleet last year has made Washington his home, goes on the retired list after forty-six years in the navy, twenty-five of which have been at sea. He has sailed on every sea, has been superintendent at Annapolis, was one of the officers who participated in the famous Greely relief expedition to the Arctic and was the senior commanding officer in Mexican waters for months following the taking of Vera Cruz by the marines and bluejackets under Fletcher, his successor to the Atlantic fleet command.

Admiral Badger is a Marylander. His father was the late Commodore Oscar C. Badger, U. S. N., and Ensign Badger, U. S. N., is his son. President Taft made him commander in chief of the Atlantic fleet, and President Wilson made him a member of the general board.

As superintendent at Annapolis he was known as "Square Deal" Badger, a nickname that has stuck to him ever since. He was a strict disciplinarian, but just.

INVENTS KISS RESONATOR.

Device Records Osculatory Sounds, but Joshua Needs Another Machine.

A kiss resonator, that's the invention of Joshua Conkling Reeves of Stoyestown, Pa.

Necessity, some one said, is the mother of invention. Joshua is the father of three perfectly kissable daughters. Men called on them sometimes. Joshua felt his parental responsibility, so he invented the resonator.

"It ketches and increases sound," Joshua explains. "When there is any kissin' goin' on in the parlor the sound floats through this machine and I hear it all, but much louder. Jist common kissin' on the cheek or neck sounds like a B. and O. train goin' over Turkey Foot crossin', and long huggin' kisses are like the wind blowin' in November. Good night kissin' sounds like cannon shot.

"What I need now is a machine that will tell me what to do about it."

"Automobile Eye Tire."

The "automobile eye tire" and much of the headaches and so called neuralgic headaches are not headaches, but merely inflammation of the ocular muscles, Dr. Franklin Baker of Philadelphia told the Physical Therapeutics society of the American Institute of Homeopathy.

You need not keep "on your hands," to your present disadvantage, any real estate that is "good enough to advertise."

PHONE YOUR ADS

ONE CENT A WORD

SCOOP, THE CUB REPORTER — HOMEWARD BOUND WITH STORMS AHEAD — BY "HOP"

SPECIAL EXCURSION

TO

Asbury Park Ocean Grove

FOR

Baby Parade

Wednesday August 25

VIA

NEW JERSEY CENTRAL

ROUND TRIP TICKETS $1.25
Children 65c

Good only on Special Train leaving Plainfield 8:47 a. m. on above date; Grant Ave., 8:43; Netherwood, 8:50 a. m. Leave Clinton Ave., 8:40 a. m., (Rate $1.30). Returning, leave Asbury Park 6:15 p. m., after the fun is over. 8 7 10 12 14 19 21 24

Cut Flowers, Palms and Ferns

We carry a large variety of all seasonable flowers and can furnish basket bouquets and floral designs for all occasions at short notice. Artistic work at moderate prices.

Landscape Gardening

In all its branches—Spraying, pruning, care of lawns, plans and laying out of new grounds by experts. For all information call up 331. Fertilizers, Humus Insecticides and all requisites for the garden.

Chas. L. Stanley

Store, Woodhull & Martin Building, 'Phone 928

Greenhouses and Nursery, 1124 to 1150 South Ave. 'Phone 331.

HODGE'S PHARMACY

Y. M. C. A. BUILDING.
BELLE MEAD SWEETS
Telephone 68

RITZ Inc.

BABCOCK BUILDING
CANDIES, ICE CREAM
DAINTY LUNCH

REAL ESTATE INSURANCE MANNING & CURTIS

106 DEPOT PARK

FLOORS

HARDWOOD AND PARQUET.
Old Floors Refinished.
S. E. WARD & CO.
108 Depot Park, Manning Building.
Plainfield N. J. Phone 67-J.

L. L. MANNING & SON.

STEAM GRANITE WORKS
Corner Central Ave. and West Front St.
Opp. First Baptist Church. 'Phone 335-J.

CLASSIFIED RATES.

One cent a word for first insertion, one-half a cent a word for each subsequent insertion of the same advertisement for less than one month. Fifty cents a line for one month. Double Charge for Capitals. No advertisement received for less than 10 cents. No display or black face type used in this column.

The Plainfield Daily Press cannot give information regarding advertisements for which answers are to be sent care of the Press. Persons replying to office addresses must mail or leave written answers as stated in advertisement.

A. M. RUNYON & SON,
UNDERTAKERS
402 Park Ave. Telephone No. 40
Office open day and night.
Office of Hillside Cemetery.
New York Office 14 East 39th Street
Telephone Call 3341 Murray Hill
New York Embalmers' License 4699
New York State Registered License Undertakers No. 815.

Estab. 1868 Tel. 2354
J. J. & C. A. HIGGINS
UNDERTAKERS.
Private Funeral Chapel
109-111 West Fourth Street
Auto Cortege for Long Distance.

Established 1872.
P. CASEY & SON,
Undertakers and Embalmers.
Office 100 North Ave. | Telephone 2353 | Residence 417 W. 3rd St.
N. Y. Office, 10 E. 22nd St.
Tel. 2094 Gramercy

T. A. MOORE
UNDERTAKER
612 E Sixth St.
Tel. 741-R

FOR SALE OR TO LET.

FOR SALE OR RENT—Attractive modern residence on Putnam avenue, ten rooms, bath, all improvements; in excellent condition; fine lot and shade trees; best locality; sale price $7,000; rental $50. Harvey R. Linbarger, 197 North avenue, telephone 955, Plainfield, N. J. 8 2 tf m-w-f

FOR SALE OR RENT—Large house, No. 110 East Fifth street, with fine garage on rear of lot; house well adapted for taking boarders or roomers as well as for private family purposes. This property is just off Park avenue, and almost in the centre of the city. Apply to William A. Coddington, 212 Park avenue. 8 7 7

FOR SALE OR RENT—House, No. 665 West Front street; all improvements; located on terrace; fine neighborhood. Apply to William A. Coddington, 212 Park avenue. 8 7 7

FOR SALE OR RENT—Dwelling house, No. 40 Grandview avenue; fine neighborhood; large lot; house in first class condition; low rent. Apply to William A. Coddington, 212 Park avenue. 8 7 7

EMPLOYMENT AGENCIES.

READ THIS—Murray's Employment Registry, 326 West Front street, near Grove, for reliable help; fees reduced and very moderate; 'phone 666. 8 13 tf

MRS. KELLER'S Employment Agency, 22 Somerset place, all nationalities. 'Phone 1724. tf

WANTED—MISCELLANEOUS.

WANED—$10,000 on Front street business property worth over twice the amount. W. H. Abbott 134 North avenue. 8 6 2

SITUATION WANTED—MALE.

CHAUFFEUR, gardener, single, wishes position; good references. Chauffeur, 159 Somerset street; 'Phone 1199-J.

REAL ESTATE FOR SALE.

FARM FOR SALE near Princeton; finely located on State road; also other choice farms for sale. J. T. Vail, 177 North avenue, Plainfield. 4 19 tf

PALENVILLE, N. Y.—For sale or rent, cottage, eight rooms, about one acre land. J. T. Vail. 5 15 tf

FOR SALE—13 acre farm, one mile from Hoffman Station, 6 room house, good outbuildings, well watered, plenty of fruit; $1,500; very easy terms. J. C. Cooper, Warrenville, N. J. 6 2 tf

INCOME property for sale: good paying investment. Address Investment, care of Press. 4 16 tf

HELP WANTED—FEMALE.

WANTED—EXPERIENCED LACE RUNNERS ON MUSLIN UNDERWEAR. NAT. LEVY & CO., 339 WATCHUNG AVENUE. 6 1 tf

WANTED—Two white girls, one as cook and waitress, other as laundress and chambermaid; must furnish reference. 749 Belvidere avenue; telephone 1099. 8 5 6

WANTED—From August 17 to 31, neat young girl for upstairs work and care of children; must have experience and references. 672 West Seventh street. 8 7 2

WANTED—Colored cook; experienced; good wages; reference. 143 Crescent avenue. 8 5 3

WANTED—American girl or woman as mother's companion and helper; small family; good home. Address Melrose, care Press. 8 4 10

WANTED—First class white girl as cook; good references. Apply 950 Hillside avenue. 8 6 3

WANTED—A competent white girl for general housework; three in family; references. 744 Watchung avenue. 8 6 2

WANTED—Girl for general housework; references required. 1261 East Front street. 8 4 tf

WANTED—Young girl for general housework, in Bound Brook. Apply 59 Washington avenue. 8 4 tf

FOR SALE.

FOR SALE—One team horses, one set double harness and one two-horse wagon. Apply Public Service Corporation, West Second street. 8 5 3

FOR SALE—1914 Ford touring car; perfect order. W. H. Abbott, 134 North avenue. 8 6 2

FOR SALE—Victrola, with over 100 first class records; reasonable. 161 Duer street. 8 3 5

FOR SALE—Celery plants, leading varieties; prices reasonable. Thomas Mair, Mountain avenue, near Leland. 8 6 12

ROOMS AND BOARD.

DESIRABLE second floor room, with board. Mrs. Berrien, 602 Madison avenue. 5 5 tf

THE PLAINFIELD—Very pleasant rooms, with board. Special rates during July and August. 515 Park avenue. 7 14 tf

NICELY furnished rooms; all improvements; in quiet, pleasant home. 'Phone 2478-J. 7 30 1mo

THE WALDORF, 134 Crescent avenue—Suite of rooms with bath; double and single rooms with board. 7 28 1mo

APARTMENTS with private bath; also single room. 312 East Seventh street. 7 16 tf

HELP WANTED—MALE.

WANTED—Strong young colored man to be generally useful in house and on grounds. Apply 145 East Sixth street, during day. 7 31 tf

FURNISHED HOUSE WANTED.

FURNISHED house wanted from September 15th for one year; must have two baths; rent not to exceed $125 per month. Charles H. Lyman & Son, 220 Park avenue. 8 6 tf

FOR RENT.

HOUSES, $12 to $50; flats, $10 to $30; stores, $7 upwards. D. McInnes, 318 Grant avenue; tel. 1198. 6 30 tf

WELL located offices to rent in Vanderbeek Building. Apply V. W. Shotwell, 940 West Front street. 7 28 tf

TO LET—Nice four-room flat, water, gas, toilet and tubs; eleven dollars. Thos. Callahan, 300 Richmond street. 7 26 tf

FOR RENT—Six-room house on Steiner place. Call 318 East Fifth street. 6 25 tf

TO LET—Seven room house, all improvements. Silbert, jeweler, of 30 Sycamore avenue. 7 12 1mo

FOR RENT—No. 45 Prospect place, next to Washington avenue, 8 rooms and bath; all modern improvements; garage; elegant location; rent reasonable. Inquire 39 Prospect place; 'Phone No. 1305-R. 7 9 tf

FOR RENT—Four room apartment, all modern improvements. Charles H. Lyman & Son, 220 Park avenue. 8 6 tf

TO LET—House, 945 South Second street, six rooms and bath-room; rent $14; key at 947. Apply V. W. Nash. 7 14 tf m-w-s

TWO nicely furnished rooms, private family; improvements. 27 Craig place.

FOR RENT—From September 1, the finest apartments and most up-to-date dentists or doctors' suites, with every modern improvement, No. 507 Park avenue. Apply to William A. Coddington, 212 Park avenue, for inspection of premises, terms, etc. 8 7 7

MOVING PICTURE OR STEREOPTICON SHEET FOR RENT; big enough for the largest hall. Apply Daily Press office. tf

TEN-ROOM house, 418 East Second street; all improvements. William Newcorn. 8 11 tf

FOR RENT—Store, corner Watchung avenue and Fifth street, opposite Neuman Brothers' Grocery Store. Apply Neuman Bros. Co. 2 23 tf

MONEY TO LOAN.

MONEY TO LOAN on bond and mortgage. J. T. Vail. tf

TITLES examined for purchases of real estate and bond and mortgage loans; mortgage investments negotiated. Charles J. McNabb, lawyer, 309 Park avenue. 1 4 tf

MONEY to loan on band and mortgage. Charles L. Moffett, attorney. 8 7 1mo

$1,000 TO $20,000 to loan on bond and mortgage; city property. V. W. Nash, Jr., 221 Park avenue. 7 23 1mo

MONEY TO LOAN—First mortgage security; property centrally located. L. A. Clement, attorney, Babcock building. 8 9 tf

MONEY TO LOAN on mortgage. H. R. Linbarger, 197 North avenue; phone 955. tf

MONEY TO LOAN on mortgage. Manning & Curtis, 106 Depot Park. tf

MONEY TO LOAN on bond and mortgage. Mulford, opposite depot. tf

MISCELLANEOUS.

INSURANCE—ALL BRANCHES. AGENT FOR NATIONAL SURETY CO. J. T. VAIL. tf

WHITEWASHING and cellar cleaning of all kinds. 208 East Fourth street. 8 4 6

MASON contractor; repairing work; reasonable. William Bourgeois, 1379 Park avenue; Tel. 417-W. 7 23 1mo

UP-TO-DATE gas and electric fixtures; two-light gas chandelier 95 cents and up; gas and electric chandeliers $2 and up; brackets 15c and up; domes and showers at New York prices; call on us and save money. Naylor & Naylor, 128 North avenue. 6 10 tf

Mono Storage

WAREHOUSE
North Avenue
OPP. FREIGHT HOUSE
125 East Front Street

THAT QUESTION?

We remove a large portion of the disagreeableness of the MOVING QUESTION, for with our splendid packing service and our MODERN EQUIPMENT we save you work, worry and tedious delays.

We offer the exacting service that leaves nothing to be desired—the service of skilled men working under exacting supervision.

Reasonable rates.

HAND'S EXPRESS CO.
OFFICE 69 SOMERSET STREET

MURRAY'S STORAGE WAREROOMS
THE OLDEST IN THE CITY.
AT 326 TO 332 WEST FRONT ST.

Near Grove St.; all the rooms are separate, airy and dry; large and small, at very moderate prices. Many years' experience in buying, selling, handling, packing and appraising goods.

Auction Room at 326 West Front Street.

R. Murray, Auctioneer, 326 West Front St. Phone 666

THE LEADING AUCTIONEERS
W. A. SCHORB & CO.
Also Dealers in Second Hand Furniture—Bought and Sold.
120 Madison Av., Jackson Blg
Telephone 2296.

ADVERTISEMENTS
—FOR—
NEW YORK HERALD,
WORLD, TIMES, SUN, JOURNAL
TELEGRAM, AMERICAN,
BROOKLYN EAGLE, GLOBE
—AND—
NEWARK EVENING NEWS
RECEIVED
AT REGULAR OFFICE RATES.

PLAINFIELD DAILY PRESS
No Telephone Orders.
Cash Must Accompany Copy.

ARRIVAL AND DEPARTURE OF MAILS AT PLAINFIELD POSTOFFICE.
May 10th, 1914.

NEW YORK MAILS. Arrive—5:30, 8:40, 8:40, 11:45 a. m., 1:30, 2:20, 5:00, 5:20, 5:30 p. m., 12 midnight. Close—6:20, 7:45, 10:00, 10:45 a. m., 12 noon, 2:00, 3:50, 5.45, 7.45, 9:00 p. m.
SOMERVILLE AND EASTON. Arrive 8:40, 10:45 a. m., 12:45 and 7:08 p. m. Close—6:20, 7:45 a. m., 1:30, 4:20 p. m.
PHILADELPHIA—Direct. Arrive—5:30 8:00, 9:40, 11:45 a. m., 12:20, 2:20, 7:00 p. m. Close—6:20, 11:30 a. m., 1:30, 3:50, 5:50, 9:00 p. m.
THROUGH FAST MAIL FOR EAST Close—12 noon, 2:00, 3:50, 5:45 p. m.
DIRECT THROUGH FAST MAIL FOR WEST. Close—6:20, 11:30 a. m., 1:30 5:00 and 9:00 p. m.
DIRECT SOUTHERN MAILS. Close—6:20, 11:30 a. m., 1:30, 7:00 and 9:00 p m.
PENNSYLVANIA. West of Easton. Close—6:20 a. m., 1:30, 5:00, 7:00 p. m.
ELIZABETH—Direct. Arrive—5:30, 8:40 a. m., 1:30, 2:00, 5:20 p. m. Close 7:45, 10:00 a. m., 12 noon, 5:45, 9:00 p. m.
NEWARK—Direct. Arrive—5:30, 8:45 a. m., 1:30, 2:30, 5:20 p. m. Close—6:20 7:45, 10:45 a. m., 12 noon, 2:00 3:50 5:45, 8:00 p. m.
WATCHUNG. Arrive—1.00, 6:45 p. m Close—9:00 a. m., 5:20 p. m.
WARRENVILLE. Arrive—1:00 p. m Close—9:00 a. m.
SUNDAY MAILS. Office open from 9.0 to 10:30 a. m.
A. R. HOAGLAND, P. M.

ORGANIZED 1864.
THE FIRST NATIONAL BANK OF PLAINFIELD
A COMMERCIAL BANK WITH SAVINGS and SAFE DEPOSIT DEPARTMENTS
FOUR PER CENT INTEREST PAID ON SAVINGS ACCOUNTS

Plainfield Transit Bus Line.

Leave Plainfield for South Plainfield—Week days—a6.30, a7.30, 9.00, 11.00, 11.45, 1.00, 2.00, 4.00, 5.00, 6.10, b9.00, 10.30, b11.45. Sundays—9.00, 12.00, 2.00, 4.00, 5.00, 9.00.

Leave South Plainfield for Plainfield—Week days—a7.00, a7.45, 9.30, 10.05, 1.30, 2.30, b4.30, c4.45, 5.30, 7.30, b9.30, 10.50, b11.45. Sundays—9.30, 12.15, 2.30, 4.30, 5.30, 9.30.

Leave Plainfield for Watchung—c6.15, 6.20, d6.45, 8.15, f10.00, b1.00, g3.00, 4.15, g6.20.

Leave Watchung for Plainfield—7.15, e7.30, 9.50, f11.15, b2.20, g3.45, 5.35, g7.30.

Leave Plainfield for Warrenville—d6.45, c6.15, 6.20, f10.00, g3.00, g6.20.

Leave Warrenville for Plainfield—7.00, e7.15, f11.00, g3.30, g7.15.

Leave Plainfield for Stirling—8.15, b1.00, 4.15.

Leave Stirling for Plainfield—9.30, b2.00, 5.15.

Leave Plainfield for Mt. Bethel—c6.15 f10.00, g6.20.

Leave Mt. Bethel for Plainfield—e7.00, f10.45, g7.00.

(a) Except holidays.
(b) Saturdays only.
(c) Except Saturdays.
(d) Daily except Sundays, holidays, Monday mornings, and mornings after holidays.
(e) Monday mornings and mornings after holidays.
(f) Sundays and holidays only.
(g) Saturdays, Sundays and holidays.

R. W. CAMPBELL, Mgr., 310 Park Ave. 'Phone 130 Plainfield.

Every day, through campaigns of classified advertising, "slow-selling" property is sold.

THE necessity for a weekly income begins where the need for a burial fund ends. Weekly Income insurance is sold by

The Prudential

FORREST F. DRYDEN, President

It would give this Company much pleasure to have you visit the Prudential Exhibit on Life Insurance and Public Welfare, Palace of Mines and Metallurgy, Panama-Pacific Exposition, San Francisco.

Drugs That Cure Your Ills

Drugs to cure must be pure—they must be fresh, also, or they lack remedial virtue. Every drug must be selected with a thorough scientific knowledge of its qualities, and its accordance with a positive standard—ours are.

Bring all your prescriptions here and know that they will be compounded absolutely correctly with standard drugs, by well-trained pharmacists. From the doctor to the dose, our understanding of prescription compounding is all to your benefit.

Weiss' BORO DRUG STORE

The Rexall Store

Somerset St. and Craig Place.
Phone 161
Hamilton Coupons with all purchases.

REAL ESTATE
INSURANCE
Harvey R. Linbarger
197 NORTH AVENUE.
Telephone 955.

EXCURSIONS.

One Day EXCURSIONS

Lake Hopatcong, $1.00
EVERY SUNDAY AND HOLIDAY
Until September 6, incl.
Leave Plainfield 9:10 a. m.; Dunellen, 9:15 a. m.; Bound Brook, 9:24 a. m. All dates.

Atlantic City, $2.50
SUNDAY, AUGUST 8.
Also Every other Sunday until Sept. 5.
Leave Clinton Ave., 7:52 a. m.; Grant Ave., 7:55 a. m.; Plainfield, 7:58 a. m.; Netherwood 8:01 a. m.
WEDNESDAY, AUGUST 11.
Also August 25.
Leave Clinton Ave., 7:34 a. m.; Grant Ave., 7:37 a. m.; Plainfield, 7:41 a. m.; Netherwood, 7:45 a. m. 8 5 7

Eighth Annual Excursion
OF
WATCHUNG COUNCIL,
No. 552, Knights of Columbus
To Asbury Park
TUESDAY, AUGUST 10.
Leave Grant Ave. 7:45, and North Ave. at 8:00 A. M.
Returning Leave Asbury at 6:30 P. M.
TICKETS
ADULTS $1.25 CHILDREN 75c
8 3 6

Excursion
Trinity Reformed Church, Netherwood Church, Marconnier Church, and Mt. Pleasant Chapel
TO
ASBURY PARK & OCEAN GROVE
Thursday, Aug. 12
Train leaves Plainfield at 8:15 a. m. Returning leaves the Park at 7:10 p. m.
ADULTS, $1.25. CHILDREN, 90c.
8 5 6

LONGEST DAY AT SEASHORE
HOPE CHAPEL
EXCURSION
TO ASBURY PARK
SATURDAY, AUGUST 14.
Leave Grant ave., 7:56; leave North ave., 8:00 a. m. Returning—Leave Asbury Park 8:00 p. m.
Two sections, Baggage Car on each section.
TICKETS.
Adults $1.25
Children 90c
THE ONLY SATURDAY EXCURSION 8 7 6

MORTGAGES AS INVESTMENTS FOR IDLE FUNDS

There is no better form of investment for those who desire a higher rate than the 4% paid in our Special Department, than mortgages on well selected property on a 50% basis.

This Company invests a certain amount of its funds in gilt edge mortgages and is willing to sell participations in these mortgages from time to time to persons desiring conservative investments.

We are always pleased to talk over the matter of investments with persons having idle funds in an endeavor to be of service and will be glad to submit our offerings to anyone who may be interested.

SERVICE
CAPITAL $100,000

THE STATE TRUST COMPANY
Cheques for Travelers—Storage for Silver.

Established 1868.

Artists and Draughtsmans Materials.

Colors, Brushes, Angles, T. Squares, Papers, Cloth, Inks.

SWAIN'S FINE ART STORE
317 W. FRONT STREET,
Plainfield, N. J.

Paintings and Engravings cleaned and restored; Regilding, Repairing.

AMUSEMENTS. AMUSEMENTS.

U. S. ASTOR THEATRE
235 WEST FRONT STREET
PLAINFIELD, N. J.

TODAY
A Vitagraph production from the Vitagraph Theatre, New York.
THE WIN(K)SOME WIDOW
Featuring Cissy Fitzgerald, Harry Morey and Wally Van, the three foremost Vitagraph Stars.

In addition Today
The thirteenth episode of
THE GODDESS
With Anita Stewart and Earle Williams

COMING MONDAY
THE BLINDNESS OF VIRTUE
By the Essanay Company, 6 parts
Featuring EDNA MAYO
This photoplay produced from the famous success of the play that created such a sensation in New York last winter.

OUR PRICES
For "The Blindness of Virtue"
Matinee—all seats 10c.
Evening—15c and 25c.

COMING
Next Wednesday and Thursday
CHARLES CHAPLIN
In his latest two-reel comedy
Entitled
THE BANK
This is a new Chaplin comedy, not an old one with a new name.

Safe Deposit and Storage Vaults

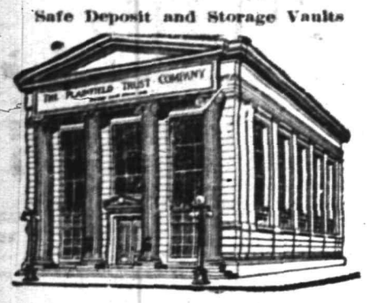

Your Own Front Door

is no protection against the thief and your household hiding place is a laughing stock to the professional burglar. If your house is to be closed while you are absent from town it is an easy matter to place your silverware in a bag, suit case or trunk and leave it in our massive Storage Vault where its safety will be assured.

For articles of value that are to be permanently safeguarded, we rent boxes in our Safe Deposit Vault for $5.00 a year and upwards.

in a building of fireproof construction

THE PLAINFIELD TRUST COMPANY

Eagle 'Mikado' Pencil No. 174

Packed One Dozen in an Attractive Pull-off Box and Half Gross in a Carton.

For Sale at Your Dealer
5c ea. or 50c per Dozen.

Hexagon Shape Highly Polished in Yellow Finish, with Gilt Tip and Red Ring—fitted with best Red Erasive Rubber.

The Mikado is a Superior Quality of Pencil and contains the very finest specially prepared lead, which is exceedingly smooth and durable.

ACCURATELY GRADED IN FIVE DEGREES.
No. 1 Soft.
No. 2 Medium.
No. 2½ Medium Hard.
No. 3 Hard.
No. 4 Extra Hard for Bookkeepers.

CONCEDED TO BE THE FINEST PENCIL MADE FOR GENERAL USE.

EAGLE PENCIL CO.
377 Broadway
New York.
7 14 12 w-s

ORGANIZED 1868
PLAINFIELD SAVINGS BANK
PLAINFIELD, N. J.

You Set the Pace

Setting the right pace in saving money and adhering to it, is what counts in the long run. Not a sudden burst of speed and then relaxing the effort.

It will be very gratifying to you refer to your bank book, containing a record of prompt, weekly deposits.

Start an account with us now.

4% INTEREST PAID
ONLY SAVINGS BANK IN PLAINFIELD

Furniture Store Satisfaction—Do You Get It?

You purchase furniture for your home with the sole purpose of improving its appearance, comfort and the welfare of everyone connected with it. Do you get satisfaction?

We aim to do more than simply "satisfy" by trying to analyze the individual needs of our patrons; we give you a service to which you are entitled—that of intelligent guidance in selecting your furniture.

Frank, honest advice, and prices will be cheerfully given regarding anything we sell. Come in and see us, we'll be pleased to show you our display.

Our August Furniture Sale

Offers a higher quality of furniture for less money than any other high-grade furniture house we know of in town.

If you are looking for REAL BARGAINS IN FURNITURE we have them. Every piece from a kitchen chair to a full bedroom suite has been marked way below the regular prices.

Remember this sale comprises everything from our regular stock; artistic, HIGH QUALITY FURNITURE at cut prices that will astonish you.

Our sale prices mean something—come in and see for yourself.

SHIRLEY & JOHNSTON
"THE QUALITY HOME FURNISHERS"
Babcock Building Plainfield, N. J.

AWNINGS
UPHOLSTERING
WINDOW SHADES
Frank G. Wikoff
721 W. Fourth St. Tel 1746.

VAIL
JEWELER and OPTICIAN.
236 Park Avenue
OPPOSITE NORTH AVENUE.

TIRE & TUBE REPAIRING
We repair tubes at 25c a patch, and guarantee the work.
One of the best equipped vulcanizing plants in the city.
Section work done at a very low figure.
Come in and get our prices.
Free air at the curb.

PLAINFIELD AUTO TIRE CO.
407 WATCHUNG AVENUE. 7 23 1mo. Phone 1980

You'll know what the old adage-makers meant by urging that "time is money" if you delay advertising for a tenant.

Few classified advertising tasks are easier to accomplish than the renting of desirable property.

OXY-ACETYLENE WELDING —THE NEWEST WAY.

The inventor of this marvelous process gave it to the world. To the autoist especially, it means much, for by its use we can weld broken parts in a few hours that will be as good as new. We can weld anything that can be welded. Let us demonstrate how you may save money on your repairs.

AUTOMOBILES REPAINTED.

MARTIN AUTOMOBILE CO.
304-312 PARK AVE

Oh, Those Headaches!

Those dull, heavy headaches tha so many women suffer with. They may possibly come from eye strain. 90 per cent. of the headaches are directly caused from defective vision. Let us give you a careful examination free of charge and we will tell you if your eyes are the cause of the trouble.

STILES & CO
Philadelphia Eye Specialists
AT 107 EAST FRONT ST.
EVERY THURSDAY.
Free Consultation.
Hours 10 to 4:30.

WHO IS YOUR WATCHMAN?

Midnight! A little baby fire is flickering (all fires are babies at first). It makes no noise and little smoke and smell. Will it be discovered before it breaks forth into uncontrollable roaring flames?

Who will pay for the wet, black wreckage that meets your gaze in the morning?

Let this office be your watchman and protector as we are for hundreds of our townspeople.

Auto fire 1%.

REAL ESTATE
LOANS
RENTS

GEO. M. CLARKE CO. Babcock Bldg. Telephone 205 Plainfield.

INSURANCE OF ALL KINDS.

Don't forget that classified advertisements must be in by noon on Saturdays.

Don't forget that classified advertisements must be in by noon on Saturdays.

Hoagland's Express
W. H. CARKHUFF, Successor.
FURNITURE AND PIANO MOVING
OFFICE, 116 WEST SECOND ST.
Telephone 883.

PLAINFIELD WINDOW CLEANING COMPANY,
H. MERSTRICH, Prop.
Stores, Offices, Private Residences, New Buildings, Cleaned, Scrubbed and Oiled. Office, 121 Liberty St. Tel 1945-W

TRY A PRESS WANT AD.

Coming
Watch the Arrow

SATURDAY HALF HOLIDAY

Until September 11, the Daily Press will be published at 1 p. m. on Saturdays. Classified ads. received until noon.

PLAINFIELD DAILY PRESS

SHOWING THE WEATHER.

Partly cloudy tonight, Tuesday fair; west to northwest winds.

Highest yesterday, 85; lowest this morning, 64.

Established May 10, 1887. TEN PAGES PLAINFIELD, NEW JERSEY, MONDAY, AUGUST 9, 1915. TEN PAGES Two Cents a Copy, $5 a Year.

MEET FEATURES PICNIC PROGRAM

Community Affair To Be Held In Scotch Plains Wednesday Has Many Events.

GOVERNOR TO ATTEND

Many Prizes As Incentives to Keen Competition—Addresses By Well-Known Statesmen—An Exclusive Meeting For Two Suburbs.

The community picnic which will be held in Scotch Plains Wednesday will have as one of its features a monster athletic meet, open only to those who live either in Scotch Plains or Fanwood.

The day's events will begin with a parade to the grounds, in which the Boy Scouts and school children will take a prominent part. Upon arriving at the picnic grounds, the flag-raising will be held, followed by the running-off of the children's games, Boy Scouts' exhibitions and junior athletic meet. At noon a recess and lunch hour will be allowed, activities being resumed at 1:30, when addresses by Governor James F. Fielder and Assemblyman William N. Runyon will be delivered. Following the Governor's address, short speeches of welcome will be made by U. S. Senator J. E. Martine, Senator Carleton B. Pierce, Congressman J. H Capstick, Assemblymen Arthur N. Pierson and William N. Runyon and G. A. R. veterans. Directly after this section of the program is completed, the senior athletic meet will be held, and at 4 o'clock the Benedict-Bachelor baseball game will begin.

Music will be poured forth at regular intervals by the Westfield band, and salutes will be given by all the Boy Scouts upon the arrival of the Governor.

Points for all the athletic events will be awarded as follows: Five for a first prize, three for a second and one for a third.

The following are the events which will be run off in the junior section of the bill, boys and girls under sixteen being the only ones allowed to compete: Girls—50-yard dash, three-legged race, shoe race, chariot race, potato race, running hop, skip and jump; first prize ribbons in each event. Boys—100-yard dash, canteen; 100-yard sack race, fishing pole; running broad jump, bowie knife; three-legged race, points only; potato race, points only; 440-yard relay race, Scout axe; obstacle race, Scout knife.

Senior athletic events:

Girls—50-yard dash, potato race, three-legged race, hop, skip and jump, baseball throwing, relay race.

Boys—Fat man's race, 100 yards; obstacle race, 100 yards; sack race, 100 yards; three-legged race, 100 yards; standing broad jump, running high jump, running hop, skip and jump, shot put, 110-yard dash, 440-yard dash.

To the winner in the men's mile run the Plainfield Daily Press silver cup will be presented. The person who registers the largest total of points will receive the Fanwood Lumber and Supply Company's cup, while the Courier cup will go to the winner in the girls' quarter-mile run. Bronze medals will be awarded to the winners in the boys' contests.

The athletic officials are: Starter, E. Tulloch; timer, L. Morgan.

POSTPONED TWICE, CHURCH FESTIVAL FINALLY HELD

After having been postponed twice on account of the rainy weather, the ice cream festival and home-made candy and cake sale under the auspices of the consistory of Trinity Reformed church was held Saturday night on the lawn at East Front and Church streets. About $100 was realized, which will go to reduce the church debt.

The members of the class of Henry P. Seader had charge of the tables and the waitresses; P. A. Vroom's class solicited the home-made cake and looked after the sale of it, while Mrs. Woodruff's class did the same with the home-made candy. The Dutch Arms Band presented a pleasing program of music during the evening from a band stand erected with lumber donated by the Boice-Runyon Company. Charles Ryder strung the electric wires and placed the lamps gratis.

The committee in charge of the affair was composed of William Trembath, chairman; Mayor Robert Clark, Jr., of North Plainfield; A. K. Willett, H. E. Gayle, E. F. Sheppard, T. R. VanZandt, L. M. Leek, W. R. Kriney, J. Miller, Frederick S. Cutter, F. E. Smith and W. F. Oliver.

"JACK" GAFFNEY "OFF."

John A. Gaffney, of the reportorial staff of the Courier-News, today started a two weeks' vacation to be spent at various points of interest.

BOY CAUGHT RIDING STOLEN BICYCLE

Arrested In Borough Yesterday and Held For a Hearing This Afternoon.

Charged with stealing a bicycle, Clarence Garthwait, the sixteen-year-old son of Mrs. Wesley W. Garthwait, of Harmony street, is awaiting a hearing in North Plainfield police headquarters before Justice Thomas H. Snape at 4 o'clock this afternoon. While Garthwait is alleged to have stolen two bicycles, he is being held for a hearing on a charge of stealing only one, a Pierce wheel belonging to Joseph Blatz, of Somerset street. The other alleged theft took place in Plainfield.

Marshal Pope arrested young Garthwait yesterday after quite a chase. Robert Campbell, who rooms at the Y. M. C. A., stepped into borough police headquarters late yesterday afternoon and declared that he had just seen a boy go along riding a wheel which was stolen from him in Plainfield some time ago. Getting a description of the boy, Pope immediately recognized him and set off on the trail. Garthwait evidently realized that he was being pursued by the marshal and gave the official quite a lengthy chase before the latter came up with him.

As the alleged theft of the Campbell bicycle had occurred in Plainfield, Acting Chief Marshal Keller expected to turn the boy over to the Plainfield police, but subjecting him to a grilling first, Keller finally obtained an admission from the prisoner that he had stolen a wheel belonging to Joseph Blatz, and upon this admission, he was held for the borough authorities. The boy is said by the police to be giving his mother grave concern over his escapades.

STATE PAINTERS WERE IN SESSION HERE

Reports Prove Lack of Work—Delegates Shown City In Automobiles.

That work among the journeymen painters of the State is slack this summer, was evidenced in the reports from the various districts presented yesterday at the State Journeymen Painters' Conference held in Building Trades Council Hall. Only fifty per cent. of the union painters of the State are working at present, and this is the season of the year when work ordinarily is plentiful. The reports were an echo of the stringent times that are being complained of everywhere.

The painters came to Plainfield for an all-day session. The business meeting opened at 10:30 o'clock in the morning and lasted until about noon. President Joseph Mehl, of Elizabeth, presided. There were about forty delegates present, including some from New York and Brooklyn, who met with the New Jersey Conference.

In the afternoon the delegates were given an automoabile ride about the city in cars donated for the purpose by the following Plainfield business men: M. C. VanArsdale Frank Linke, A. E. Force and William C. Krausse. Upon their return the delegates expressed their delight with the city. Some of the painters visited Plainfield yesterday for the first time.

A reception was held upon the conclusion of the automobile ride. This was in charge of Painters' Local Union, No. 480, of Plainfield. The committee consisted of Allen Anderson, Ernest Rhodes, Andrew Love, John Donaldson and John Cordova.

LOCAL MAN'S AUTOMOBILE INJURES NEWARK CHINAMAN

As he alighted from a jitney bus at Broad street and Central avenue, Newark, yesterday, Wing Lee, a Chinese laundryman, living at 454 Orange street, Newark, was struck by an automobile owned and driven by Herbert Van Fleet, of 716 South avenue, this city. The victim was removed to the City Hospital, believed to be suffering from a fractured skull.

Van Fleet was arrested and paroled, pending the outcome of the Chinaman's injuries. This was one of a series of accidents to jitney bus patrons in Newark yesterday.

Painting of Automobiles.

You will probably be sorry if you take the low man's figure, because you will get a job to fit the price. We offer expert workmanship, best materials, dust-proof, steam heated dry room, and moderate prices. Stryker's Garage, next to station.—Adv.

7 26 3-m ***

MRS. WALTER L. HERVEY HELD SUFFRAGE CROWD

Made Telling Argument at Saturday Night Street Meeting.

At the postoffice corner Saturday night, there was the usual flash of yellow, and a banner bearing the inscription, "Equal Suffrage League of Plainfield and North Plainfield," explained the gathering crowd.

Mrs. Walter L. Hervey was the speaker of the evening and made an admirable address. Dr. Hervey was to have been present also, but was unavoidably detained. Mrs. Hervey said in part:

"I believe in woman suffrage because I am a grown-up human being in a Democracy. I want to be a full citizen. Now women are counted as citizens only when men want to count them as such. I am counted in when they are counting the population to see how many Assemblymen we can have—I am not counted a citizen when it comes to casting a ballot for Assemblymen.

"In the second place," she continued, "I believe in woman suffrage because I am a woman and want the woman's point of view expressed in politics.

"In Copenhagen there are women councilors in the City Hall and I was proudly told by one of the men councilors 'You should see how well the children are cared for.'

"I also believe in woman suffrage because I am a taxpayer. In New York we Suffragists are paying our taxes, but at the same time protesting that it is taxation without representation. I believe in woman suffrage because the State needs both its men and women.

"Lastly I am a Suffragist because the vote is a step toward equality of opportunity and equality of moral standards—levelling up not down."

Mrs. Hervey gave an interesting description of her home occupation and showed how they all were affected by politics. Many in the audience smiled when she told how no man crosses the threshold of her apartment in New York without being asked his opinion on the vital question of Votes for Women.

Champlin L. Riley, following Mrs. Hervey, said there was great hope for Democracy when women like Mrs. Hervey so earnestly asked for the vote. And he claimed they are asking for it in increasingly large numbers. "Women," he said, "have been educated to a point where they inevitably ask for enfranchisement." J. W. Harrison was the last speaker.

The speakers, in answer to a question, as to whether women wanted the ballot, told of straw votes taken in fifteen New York towns where Miss Helen Todd and Miss Lucy Price have been debating the question of woman suffrage.

Woman suffrage won the debates by a proportion of 11 to 4.

The balloting began at Perry, where the suffrage majority was 39; at LeRoy, 135; at Batavia, 164; at Brockport, 110; at Albion, 148; at Lyndonville, 139; at Honeoye Falls, 72; at Canandaigua, 96; at Cortland, 106; at Greene, 51, and at Walton, 188.

RECORDER HAND DISPOSES OF FOUR POLICE CASES

Four cases were disposed of in the North Plainfield police court this morning by Recorder Fred W. Hand. All of them were drunk or drunk and disorderly cases except one, which was an arrest for not paying a fine levied last May.

Catherine Cahill, 65 years old, of Plainfield, was fined ten dollars in the borough police court on May 25 last and allowed to go upon her promise to pay the money in a short time. She has not paid it yet, so when Catherine ventured within the borough confines Saturday night she was recognized by Marshal Herrmann, who knew the circumstances surrounding her previous arrest and release, and locked her up. This morning Recorder Hand released her again upon her promise to pay her fine money within two weeks.

William Garrigal, 48 years old, of North Plainfield, was picked up on Somerset street late Saturday night by Marshal Herrmann. Pleading guilty to a charge of being drunk, he was fined five dollars.

Wilbur Russell, colored, 40 years old, who resides in French's alley, was arrested by Roundsman Keller Saturday night while he was using profane language. He was charged with being drunk and disorderly and was fined five dollars.

Harry Serpion, 25 years old, of 10 Somerset place, was fined five dollars for being drunk and disorderly. He was charged with fighting with August Podreco Saturday night. Marshal Herrmann made the arrest.

—Try Press want ads. They pay.

NO VERDICT FROM SPICER OFFICIALS

Concern Will Continue to Operate On Old Schedule Until Further Notice.

VISITED BY LABOR MEN

Riley and Carroll Went to South Plainfield This Morning, But Would Give Out No Report Concerning Conference.

Indications that opposition may develop from an unlooked for quarter to the machinists' demand for an eight-hour day came this morning, when the officials of the Spicer Manufacturing Company refused to make an announcement concerning their decision in the matter. When called on the telephone by a Daily Press reporter, Mr. Dana, the superintendent, said that there was nothing new in the situation and that his concern "was working on the old schedule and would continue to work on it until further notice."

Thomas E. Carroll, agent for the International Machinists' Union, and Hugh Riley, business agent for District No. 47, visited the plant this morning, but when seen by a Daily Press reporter upon their return they were non-committal. Asked if the outlook was an optimistic one they refused to make any assertion and the outlook at the present time is such as to warrant much concern.

When the movement for an eight-hour day was originally launched it was stated that every factory would be compelled to meet the demands prior to August 15, so the Spicer Company still has five days of grace under that agreement.

Rumors that the officials of the plant would make an announcement during Saturday's outing to Atlantic Highlands proved groundless and no intimation was made of a decision, favorable or otherwise.

When interviewed by a reporter this afternoon, Mr. Dana said that he had just returned from New York, but admitted that the labor representatives might have conferred with other officials of the plant. Both Riley and Carroll say they were received at the company's offices.

Mr. Dana further stated that the matter would be brought to the attention of the company's officials "in the near future" and said that a decision would positively not be made public until after that meeting.

HOLY JUMPERS ARE STOPPED BY POLICE

Chief Kiely Put An End to Meeting In Dignified Manner Saturday Night.

Activity on the part of the police and city officials over the week-end indicates that some drastic action is brewing over the Pillar of Fire question, a topic that has been troubling local minds for some time past. During Saturday night's session at Park avenue and West Second street one of the speaker's remarks became so objectionable that Chief of Police Kiely, who was one of the spectators, felt called upon to step into the middle of the "ring" and request the representatives of the sect to disperse. His demand was heeded without an utterance but the same delegation appeared at the spot again last night.

Among the spectators who attended the Sunday night meeting were several councilmen and members of the police force. It is apparent that careful attention is being paid to the remarks of the speakers by the city authorities and this activity, in the minds of some, indicates that the city fathers have something "up their sleeve."

The action of Chief Kiely, Saturday night, was commented upon in a highly favorable light by those who happened to be on the scene and had the "Holy Jumpers" remonstrated, it is said that the temper of the crowd was such that serious trouble might have been expected.

WHERE U. S. GAINED.

London, Aug. 9.—According to the monthly returns of the British Board of Trade imports of the United Kingdom in July increased £16,171,516 and exports decreased £9,684,380 compared with last year.

—VanArsdale's annual sale of summer shoes begins tomorrow morning. If you are going away on a little vacation you'll need shoes to walk in—to travel in—to dance in—to sport in—and you'll want the styles to be right—and the qualities too. You'll get all that—and at a saving besides if you get in on this sale.—Adv. ***

HEROIC COP STOPS HORSE'S MAD RUN

Patrolman Brower Crashed Into Trolley Car After He Had Grabbed Bridle.

For the second time in three days, a horse attached to a grocery delivery wagon belonging to Simon Joseph took fright this morning, and ran on a wild rampage through the city streets, endangering lives and property along its course. The animal was brought to a standstill at Park avenue and Front street through the heroic efforts of Patrolman Harry Brower after it had raced at breakneck speed through East Sixth street from Richmond and into Park avenue through the crowded business section. A number of pedestrians narrowly escaped injury at street crossings and the wagon in its surging course missed by small margins a score of other vehicles.

At the juncture of Park avenue and Front street Traffic Policeman Brower leaped out and grabbed the bridle of the animal. A few seconds later horse and policeman crashed into a trolley car that had stopped directly in front of Park avenue, blocink the steed's further progress.

That Brower was not impaled on the shafts or otherwise seriously injured is considered a miracle by the many eye-witnesses at the end of the equine's dash, all of whom were profound in their praise of the officer. Aside from a slightly wrenched shoulder he was none the worse for having been jammed into the car by the horse.

Joseph claims the animal took fright as he was getting off the wagon. The horse is the same one that created havoc on Somerset street Saturday by running away on that thoroughfare.

SUSPICIOUS GYPSIES ROUNDED UP BY COP

Welsh Marshalled An Unusual Parade of Twenty-five Through Streets.

Anyone who happened to see Patrolman Martin Welsh marshalling a caravan of twenty-five thoroughbred gypsies through the West End section of the city to police headquarters Saturday afternoon might have been prompted to believe that the popular copper was being kidnapped. Welsh appeared at police headquarters in the centre of a troop of wrangling, jabbering, dark-skinned wanderers and City Judge DeMeza and others who happened to be at the station house at the time proceeded immediately to aid the officer in assembling his "finds."

According to what information could be secured from a handful of indignant Plainfielders who claimed they had been "touched," the gypsies spent the better part of Saturday operating a flim-flam game in the West End portion of the town. One by one reports began to make their appearance at the police station by individuals who claimed they had been robbed of sums ranging from $16 to $50. All admitted having been in conversation with attractive gypsy women and it was finally agreed that something crooked was being engineered by the tribe.

Welsh was accordingly delegated to round-up the visitors and single-handed he herded the entire troop together and paraded them to the station house.

As best he could under the circumstances, Judge DeMeza read the "riot act" to the wanderers and gave them to understand that Plainfield had no welcome for "flim-flam" agents. They agreed with him to the extent of returning $50 to James Shea; $16 to Henry DeForest, and $15 to another person who had given them some kindly advise, for which they in turn are suspected of having picked his pockets. Insufficient evidence caused Judge DeMeza to let them go free, but he took occasion to remind them that a second appearance in Plainfield would mean a long, long camping stop at the Union county jail in Elizabeth.

Special Baby Parade Excursion to Asbury Park, August 25th.

For the famous Baby Parade on above date the New Jersey Central will run a special train leaving Grant Avenue 8:45, Plainfield 8:47, Netherwood 8:50 a. m. Round trip tickets, good only on that train going and returning, only $1.25, children 65c. (Clinton Avenue rate $1.30, leave 8:40 a. m.)—Adv. ***

8 9-11-13-16-18-20-23

—VanArsdale's summer shoe sale starts tomorrow morning. This is the annual shoe event of the season—everybody has learned to know when VanArsdale advertises a cash clean-up sale there is something doing.—Adv. ***

GUESTS AT WEDDING HAVE RIDE IN PATROL

Unexpected Feature Added to Celebration by Patrolmen Welsh and Strayer.

Festivities marking a Polish wedding reception in a West Second street hall resulted in four joyful guests being committed to police station cells by Patrolmen Welsh and Strayer, yesterday afternoon, and when they were arraigned before Judge DeMeza in the city court this morning they were held in $25 bail each to await trial Wednesday morning. The accused are represented by Francis J. Blatz. Those who concluded the celebration in the jail cells were Joseph Stacurski, 137 Plainfield avenue; Martin Diski, 725 South Second street; Peter Rosca, 716 West Third street, and John Roscea, of the same address.

According to the police the persons responsible for the wedding had the greater portion of Plainfield's supply of jitney buses, taxi cabs and other available motor propelled vehicles chartered for the occasion and the thoroughfares in the immediate vicinity of the hall presented the appearance of an automobile show.

Thirteen kegs of beer had also been "chartered" for the reception accorded to the newlyweds after the knot was tied and it was this amber fluid that got the prisoners into their scrape. Between now and Wednesday morning the police will conduct an investigation in the nature of the observance in the Polish hall and more arrests may follow.

When the patrol wagon appeared on the scene confusion started and the fact that the entire wedding party was not escorted away in the horse drawn vehicle with its glittering polished brass was due to the lack of accommodations.

DIVER LOCATES BODY AT Y. M. C. A. CAMP

Local Boys Joined In Search For Missing Leader That Lasted For Week.

After a search lasting more than a week, campers at the State Y. M. C. A. Camp at Lake Wawayanda, a large number of whom are Plainfielders, have located the body of Edward W. VanValkenberg, the camp leader from East Orange, who was accidentally drowned while swimming on July 29. Aided by the local boys and the other camp members, Willis VanValkenberg, father of the youth, conducted the search for his son's body, and he left the lake Saturday night for the purpose of engaging an additional diver to assist the one who had been working day and night since the leader disappeared.

In a statement issued yesterday the father asked that the newspapers announce that no blame attaches to the camp management for the tragedy. Young VanValkenberg had innocently violated the camp rule against swimming alone. He had eaten a late luncheon and did not join his tentmates at supper in the lodge, evidently intending to take a bath while they were eating.

To facilitate the search for the body the diver had utilized an underwater searchlight which gave him a vision range of ten feet below the surface. VanValkenberg was twenty-five years old and was a writer for newspapers and magazines.

The Plainfield Y. M. C. A. boys at the lake are scheduled to return to their homes in this city Thursday. Gloom has been cast over the place by the untimely death and all activities have been suspended. This is the first death that has occurred at the rendezvous during its ten years or more of existence.

FATHER EGAN RECTOR OF CHURCH TO CELEBRATE

Rev. Father Andrew M. Egan, rector of St. Mary's church, Bayonne, whom many Plainfielders will recall as one time pastor of St. Mary's church, this city, yesterday announced that the golden jubilee of the parish will be celebrated on October 17, the celebration lasting two days.

St. Mary's is the mother church of Bayonne, and while the Roman Catholic mass was first said in the city sixty-two years ago, the fiftieth anniversary of the actual founding of the parish will be celebrated in October. Four years ago Father Egan was created irremovable rector of St. Mary's by decree of Bishop John J. O'Connor of the diocese of Newark.

That funny fellow Scoop is on the classified page.

PRAGA, WARSAW SUBURB, IS TAKEN

But German Army Is Reported To Have Met Reverses Near Riga.

GORIZIA UNDER FIRE

Italian Artillery Has Made Streets Unsafe—Continued Efforts of Germans to Break Through French Lines Is Unsuccessful.

Bulletin.

Constantinople, August 9 (via London)—The Turkish battleship Kheyrhed Barbarossa has been sunk by a submarine, it was officially announced today. She was formerly the German ship Kurfurst Freidrich Wilhelm. She carried a crew of 579 men.

Berlin, August 9—Occupation of Praga was announced in the official war office statement today. The town is a suburb of Warsaw, on the eastern bank of the Vistula.

London, August 9—Official announcement is made by the Russian general staff that the German army that was menacing Riga has been defeated and ousted from the region traversed in parallel lines by the Dvina, the Ekau, and the lower course of the Aa. This may mean that this army, which is linked up with that of General von Buelow, who is making a desperate effort to take the fortress of Kovno and further north to break through to the Vilna-Petrograd railroad, has been drawn upon to reinforce this movement.

Vienna, August 9 (via Berlin wireless) — Austro-German troops have pierced the Russian front on the Vieprz River, north of Lublin, and the Slav troops, divided and retreating, are threatened with disaster.

The defeat of the Russians yesterday in the fighting on the line between Lubartow and Miechow resulted in driving two groups apart, leaving a large gap between. Russian troops fighting north of Laubartow fled northeast across the Vieprz at Lessekowice, about twelve miles north of Lubartow, while those around Miechow fled northwest to reach the Vieprz by way of Baranow.

It is impossible at this moment to determine how serious a danger for the Russians this breach may prove, but probably they are amply protected against dangerous inroads upon their line of retreat by troops withdrawing from Ivangorod along the highway running parallel with the north bank of the Vieprz to Radzyn.

In resisting the Austrian advance the Russians made a desperate attack at Miechow. The retreat of their left wing over the Vieprz at Lessekowice was a rout of pronounced character. It is known that the number of prisoners considerably exceeds the 6,000 mentioned in the official report.

Rome, August 9—The infantry fighting around Gorizia after ten days has ended with the Italian artillery occupying well organized advanced positions from which it is now continuing its terrible fire against the Austrian batteries posted on the Isonzo by way of Turin. The streets of Gorizia are impractible for traffic of any sort any many of the houses and business places are demolished. In Trentino the Italian bombardment directed at Rovereto has done heavy damage, says a despatch from Lausanne. One shell exploded in the law courts building and wrecked it.

Paris, August 9—The French war statement issued this afternoon says:

"In Artois there was activity during the night to the north of Arras. A German attack to the north of Souchez station was repulsed. In the sector of Neuville St. Vaast, to the east of Lille highway, the Germans after exploding a mine violently bombarded our positions and attempted a sortie from their trenches. They were immediately halted by our rifle and artillery fire.

"In the Argonne near the highway from Vienne le Chateau to Binarville, the enemy attacked with grenades and petards our advance posts and the neighboring trenches. He was thrown back upon his own line. In the western part of the forest of Argonne, from Haute Chevauchee as far as Vauquois, there was a conflict with bombs, grenades and rifle fire during part of the night.

"In the Vosges a new German attack against our positions at Linge was launched about 1 a. m. and was completely checked. Our curtains of fire inflicted appreciable losses on the enemy."

A despatch from Bucharest dated August 6 says that the Roumanian Cabinet has approved the new extraordinary credit of 100,000,000 francs for military purposes.

DUNELLEN

All the Happenings of the Day In Plainfield's Hustling Suburb.

SURPRISE GIVEN FOR MISS KENNEDY BY MRS. BOWLBY

Miss Lillian Kennedy was tendered a surprise miscellaneous shower Friday evening at the home of Mrs Frank Bowlby, 505 Washington avenue, in honor of her approaching marriage to Ruliff J. Fisher. When Miss Kennedy entered the darkened parlor Mrs. J. F. C. Kinney pulled a ribbon which showered the contents of a pink and white umbrella over her and everybody exclaimed "surprise."

The home was artistically decorated for the occasion with crepe paper, flowers and asparagus fern, the color scheme being pink and white, even to the refreshments, which were ice cream, cake, punch and candy.

The evening was joyously passed. The program included games, dancing and music, the latter being furnished by a phonograph.

Miss Kennedy received many useful and valuable presents. Among these were cut glass, china, Irish crochet, linen, pictures, clocks and other gifts.

Among the guests present were Mrs. Jacob Fisher, Mrs. G. T. Schenck, Mrs. J. F. G. Kinney, Mrs. F. H. Gise, Mrs. L. T. Churchill, Mrs. Joel Giddes, Mrs. W. W. Giddes, Mrs. Raymond Hamley, Mrs. C. F. Mattis, Mrs. William Kennedy, Mrs. Edward Krinic, Mrs. T. J. Todd, Mrs. Ella Kennedy, Mrs. George Rittenhouse and Mrs. Walter Apgar, of Plainfield; Miss Elizabeth Cyphers, Miss Lulu Adams, Miss Jessie Stites, Miss Lila Stites, Miss Flosie Gangloff, Miss Helen Shively, Miss Gertrude Bowlby, of Plainfield, and Miss Viola Bowlby.

COULDN'T FOOL JUDGE WITH STORY ABOUT TOOTHACHE

Salvatore Querra, 27 years old, was arraigned before Judge David S. Campbell, in the Borough Hall Saturday evening, charged by the local police with having assaulted his wife at his home, 444 North avenue, Thursday evening.

Mrs. Querra in testifying before Judge Campbell said she had a toothache. The court, who followed the dental profession for six years, looked at her teeth and then Judge Campbell exclaimed: "Woman you haven't told me the truth, you have as perfect a set of teeth as I have seen."

Robert Lowrie and Fred Doyle testified for the borough. Mr. Lowrie said that he and his wife were sitting in the dining-room of his home when the woman's screams first rent the air on Thursday night. He said that they were of such a nature that he thought some one was surely being murdered and he hurriedly went out to investigate. He said the screams might have been emitted by one who was suffering from a toothache, and said that the defendant's home had been quite orderly in the past and suggested that Querra should be given the benefit of the doubt in this instance.

The court dismissed the case with a warning that disturbance of the peace in that neighborhood again would have a far different ending.

Mrs. George M. Miller and child, of Plainfield, spent Thursday in the borough visiting Mrs. Miller's mother, Mrs. M. L. Frescoln.

The P. O. S. of A. initiated two candidates at its regular weekly meeting held in W. G. Holton Hall Thursday evening.

Johnson Gary, son of Mr. and Mrs. Elwood Gary, of Dunellen avenue, has gone to Pattenburg to visit his uncle, Lewis Gary.

Assessor and Mrs. J. H. L. Peters visited Assessor Peters' cousin, Herman Peters, of Brooklyn, yesterday.

Henry Case, of Grove street, has purchased an auto.

Edward Oakley and daughter, of Brooklyn, are making Mr. Oakley's brother, Clarence Oakley, of Front street, a week's visit.

Councilman and Mrs. Richard M. Ryan have returned from New London, Conn., where they made a two weeks' visit to their daughter, Mrs Elston Lowrie. The councilman spent most of the time in taking long trolley trips for the benefit of his health. His longest trip was from New London to New York and back. The councilman said that the trips were fine and did him much good.

Mrs. Laura Kitchen and son, William, of Oyster Bay, spent the week-end in the borough visiting Mrs. Kitchen's sister, Mrs. John Huff.

Mr. and Mrs. J. M. Garretson, of Prospect avenue, are spending a week with Mr. Garretson's folks at Millstone.

Michael T. Moynihan has purchased a touring car.

CHURCH FAIR.

The general committee of the coming fair of St. John's parish, to be given for the benefit of the new church met in the rectory of the church yesterday afternoon and decided to hold the fair in the W. G. Holton Hall on the evenings of the 23d, 24th and 25th of September. The members of the general committee are: Richard M. Ryan, chairman; Owen Mohan, George Zink, Valentine McLoughlin, John McMahon and John Logan. The committee expects the fair to add about $3,000 to the building fund of the new church.

President Alvah Gray, of the local bank, has been going up to Califon for the past several weeks on Tuesday and remaining until Friday as the guest of his daughter, Mrs. W. E. Terry.

Allen Frederick, of Dunellen avenue, is spending the day in New York.

Alfred Hoak and daughter, of Brooklyn, spent the week-end in the borough visiting S. M. Kookogey, of New Market road.

Arthur Shaw, of North avenue, has given up his position with the Atlantic and Pacific Tea Company. His place has been taken by Adolphus Hoffman.

Miss Lillian Garretson, of Front street, spent the week-end at Bloomfield visiting Miss Mabel Bennett.

Contractor Isaac Line, of New Market road, is building a boat during his spare time. The boat will be placed on New Market pond when completed.

Benjamin Vail, the genial and popular clerk at a local hardware store, is enjoying his annual vacation.

John Pierson, son of Mr. and Mrs. John A. Pierson, of New Market road, has malaria.

Walter Craig, of New Market road, has resumed his duties in the counting house of J. P. Morgan following an attack of lumbago, which laid him up for several days.

Contractor and Mrs. J. F. G. Kinney leave next Monday for Asbury Park, where they will spend two weeks.

Mrs. Lizzie Hunt, of Atlanta, Ga., is making her sister, Mrs. Mary Wilson, of Madison avenue, a two weeks' visit.

CAST FOR PLAY.

The cast of the play, "A Case of Suspension," to be given in the Seventh Day Baptist church tomorrow evening by the Y. P. S. C. E. of the church, is as follows: Young ladies of the seminary, Misses Merle Randolph, Grace Burdick and Mabel Whitford; college students, Byron Burdick, Milton Randolph, Harold Burdick; professor, C. M. Ryno; preceptress, Miss Edna Burdick; maid of the seminary, Miss Ethel Rogers; hired man, Elston Randolph. No admission will be charged, but ice cream will be on sale after the entertainment.

Mr. and Mrs. Fred Dayton, of Plainfield, spent yesterday in the village visiting Mr. Dayton's parents, former Freeholder and Mrs. Fred Dayton.

Miss Margaret Wotten is spending a week at Wading River.

Somerville

Miss Belle Bolmer left Saturday for a week's vacation at Elkton, Md.

Miss Maud Dilts is spending this week in Springfield, Mass.

Miss Mary Hoagland is at Lake Hopatcong for a week.

Mr. and Mrs. Charles Holcombe left Friday for Three Bridges, where they will spend their vacation.

Bernard Levine has returned from a week's outing at Ogdensburg and Lake Placid.

Miss Annie Sutton, of Philadelphia, is spending a few days visiting Mrs. A. C. Lindsley.

Mr. and Mrs. E. B. Hoagland and daughter, Caroline, left today for a week's stay at Asbury Park.

Miss Rose Baum is spending two weeks at Fleischman's, Catskill Mountains.

Miss Edna Sharp, of New Haven, is visiting Miss Lillian Mae Van Pelt, of East High street.

Mrs. W. F. Fisher is the guest of her daughter, Mrs. A. S. Brunt.

High Bridge-Califon.

Mrs. Arthur Reese and daughter, of Scranton, Pa., are visiting Mr. and Mrs. Thomas M. Neigh, of Califon.

William Philhower is ill at his home in East Main street, Califon.

After spending several weeks as relief agent and operator for the High Bridge Railroad at Hopatcong Junction, Frank Sutton resumed his position Friday last at the Califon station.

John F. Davis, of Califon, is visiting his daughter, Mrs. George Allen, of Amherst, Mass. Mrs. Davis spent the last two months at the Allen home. They are expected to return to Califon next week.

Theodore Seals, of High Bridge, is recovering from illness.

Mrs. James Simpson and children, of Buffalo, will return home next week after spending a month at High Bridge, Califon, Chester, Lake Hopatcong and Bound Brook. Mrs. Simpson formerly was Miss Mamie Thorpe, Califon.

Paul Washer, of High Bridge, is in an Easton, Pa., hospital receiving treatment for burns sustained while handling molten metal at the Taylor-Wharton Steel and Iron Company's plant at High Bridge. He was handling a ladle of molten metal when it splashed on his foot.

Miss Mary Shea, of High Bridge, is entertaining Miss Delia Hayes, of Newark.

Miss Susan Wickliff, of Newark, is visiting at High Bridge.

'Plains & Fanwood.

Miss Edith Lidgate, of North avenue, left today for Karo, N. Y., to spend several weeks.

Percy M. Garrabrandt, of Farley avenue, is having a two weeks' vacation from his position in New York.

Another dance will be held in the parish house at Stony Hill, on Wednesday night.

The Scotch Plains Boy Scouts will meet tomorrow night in the lecture-room of the Baptist church and complete the plans for the part they will take in the "community picnic." Tomorrow they will erect the Red Cross tent and booth at the grounds. Besides hot dogs, the boys will sell souvenir pennants of Scotch Plains. They expect to leave a week from today or tomorrow for Fox Hills Lakes, to camp for several weeks.

Robert Meggy has returned to his position at Carbonville, Pa., after visiting his parents, Mr. and Mrs. R. G. Meggy, of North avenue.

Besides the many medals and ribbons that will be awarded in the three athletic meets, junior, senior, and girls', five loving cups have been donated. A. R. Neilson, the Fanwood Lumber and Supply Company and the Fanwood Stone Crushing Company have presented cups to be given the point winners in the three meets in the order named above, while the Plainfield Daily Press cup will go to the winner of the mile run, and the girl coming in first for the quarter-mile will receive one from the Plainfield Courier-News.

There are a number of minor matters to be settled at the last meeting of the "community picnic" worker in the parish house tonight, and a full attendance is wanted.

There were not enough members present on Saturday afternoon to hold the weekly shoot of the Fanwood Rifle Club.

S. W. McAnneny, who has been confined to his home on North avenue for the past three weeks by illness, is improving slowly. Besides being kept from his business in New York, the borough has lost his services as clerk.

Within the next two weeks the O'Halleron house, on Midway avenue, and the Norton house, on the same thoroughfare, will have been completed, while the residence of Charles Sheelen, on North avenue, will be ready for occupancy in another month. The Dickson home on the road to Glenside is nearing completion after being in the course of construction several years, and will be the largest in this section of the Watchung mountains. On completion of the one now building on Russel road, James Miniszek expects to have work started on a number of other dwellings in order to develop that section of the borough bounded principally by Martine and Midway avenues and Watson and Russell road, recently acquired from H. C. Lockwood.

The boys of the Willow Grove section of the township averaging sixteen years have organized a baseball team for week-end games, and have won in their first two contests.

Watchung.

Services in the Mary E. Wilson Memorial Union church yesterday were in charge of Rev. Mebane Ramsay, and were very well attended. In the morning Rev. Mr. Ramsay preached an excellent sermon on "Recipes for Happiness." At the evening service he gave an interesting report of the Anti-Saloon League conference held in Atlantic City.

Douglas W. Demler, Clarence B. Schmidt, J. LeRoy Herrmann and Thomas C. Fetherstone have returned after spending a delightful two weeks' vacation at Manasquan.

Mrs. Hedwig J. Williams, of Brooklyn, has been visiting a number of friends here.

Miss Ruth Burroughs, of Metuchen, has been visiting friends here.

The monthly meeting of the North Plainfield Township Improvement Society will be held tonight in Improvement Hall.

Mrs. Robert May, of Montreal Canada, has been the guest of Mrs George A. Schmidt.

A number of the Watchung tennis team motored to Stirling on Saturday afternoon to play a return match. An exciting tournament was enjoyed by the crowd of spectators After the game, which proved the Watchung team victorious, 5-3, a dainty supper was served by the Stirling team.

Mrs. William Demler and daughter, Margaret, have returned to their home after spending two weeks at Manasquan.

Mrs. R. Burgess, of Edgewater, is the guest of Mr. and Mrs. Robert Burgess.

George Gillie, of Edgewater, was the guest of Mr. and Mrs. Howard J. Vail on Saturday.

Miss Marie Wales, of Elizabeth, spent the week-end as the guest of Mr. and Mrs. J. B. Meyer.

Miss Helen MacDonald has returned to her home after spending a week at Manasquan.

Miss Elizabeth Poe, who has been spending several days as the guest of Mrs. Anna H. Underhill, has returned to her home in Baltimore, Md.

German Valley. and Chester

Mrs. Samuel Stewart and daughter, of Irvington, are being entertained by Mr. and Mrs. William Apgar.

Mrs. William James and daughter are visiting Mrs. James' mother, in Millburn.

Arthur H. Weberbauer, of Irvington, is visiting his family at the home of Mrs. George Lauraman. Miss Una Eberhardt will return today to Newark after having spent several weeks at the Lauraman home.

Miss Louisa Cool is entertaining Mr. and Mrs. Floyd Woodhull, of Plainfield.

Miss Mary Hoffman, of Clinton, is visiting her grandfather, George S. Heffman, and family.

Everitt Bruckleman returned Saturday to Long Island, following a two weeks' visit to Mr. and Mrs. Isaac S. Vescelius.

Mr. and Mrs. Andrew Stephens, of Newark, are visiting Mr. Stephens' brother-in-law and sister, Mr. and Mrs. Charles B. Hendershot.

Jacob W. Welsh and son are erecting a gasoline pump at their garage.

Miss Ruth G. Wiley will return this week from a ten days' stay at Atlantic Highlands and Fairhaven.

MUSICAL BELLS PLEASING FEATURE AT SUNDAY-SCHOOL

The Temple Baptist Bible school held the second of its musical services yesterday morning. The associate superintendent, Frank Stewart, conducted the opening exercise, assisted by Rev. J. W. Muson, the former pastor of the church.

Following the opening exercise, Emil Closs, of Brooklyn, gave a delightful program of sacred music with his sweet toned Gospel bells. Mr. Closs has attained the merited reputation as the leading artist in his profession. He is well-known in Plainfield, and has delighted many Plainfield audiences. The old and familiar Gospel hymns were most impressive as played on the bells, and it was the general impression that never before had his music sounded more attractive.

Some of the hymns were sung by the school with the accompaniment of the bells. "Saved by Grace" was given as a solo by Miss Bessie Carson, with the accompaniment of the bells. Miss Carson has a fine soprano voice and rendered this selection with most pleasing effect.

DeWitt Frazee, with his cornet, added much to the musical program.

The attendance was far in excess of the usual average, the entire room being filled.

Next Sunday the Temple school is to be visited by the choir of the Netherwood Fresh Air Camp, under the leadership of Clifford A. Braider. Mr. Hendrickson, of New York, will render a selection of Gospel hymns with chrystal chimes.

PROCTOR'S THEATRE

The materialistic age and its characteristics will be shown in all its reality at Proctor's Theatre tonight, when Clara Young Kimball will appear in "Marrying Money," a Shubert feature that will undoubtedly draw a capacity house. The story, the cast, the settings and all combine to make a photoplay that does credit to the house which has it on the program.

Tomorrow afternoon is to be the occasion for the special bob-o-link matinees, and the young women patrons of the Proctor Theatre will receive one of these beautiful souvenirs. At the Thursday matinee the souvenir silver spoons for the housewives will be distributed.

"Sealed Valley," a Metro production in five parts, is scheduled for Proctor's Theatre tomorrow afternoon and night. Aside from Miss Dorothy Donnelly, there is a cast of thirty-two recognized Broadway favorites, while the production has over 300 scenes. The whole story is one that brings out the emotional characteristics of the star, is replete with thrilling situations and vivid climax.

Mary Pickford plays the leading role in "Mistress Nell," a Frohman production, which is to be shown on Wednesday, and lovers of the silent drama will make no mistake in seeing this famous romance of the days when knighthood was in flower, and a drama of hearts and swords. Mary Pickford will be seen at her best in this photoplay, and will be supported by an able cast, including Owen Moore, Arthur Hoops, Ruby Hoffman and Amelia Rose.

RESCUE MISSION MEETING.

Last night's meeting at the Rescue Mission was largely attended, as it was the last meeting which Superintendent John LeMatty will lead for two weeks. He left for a stay at Northfield, Mass., this morning. Mr. LeMatty spoke from John 8:12: "Ye are the light of the world." Miss Etta Raybert sang two solos. Mr. Granite will be the leader tonight.

TOLD OF HIS WORK WITH PRISONERS OF SING SING

An interesting meeting was conducted by the Young People's Association of the Park Avenue Baptist church last night, led by J. D. Lofzeaux, who spoke very effectively upon "The Power of the Gospel Among the Men of the Toils." His remarks had special reference to his evangelistic work among the Sing Sing prisoners, and the audience were deeply impressed as they listened to one instance after another of the transforming influence of the Gospel upon the lives of these men.

The special music included a solo "I Come to Thee" beautifully rendered by Mrs. William Heath, accompanied by Miss Lena Von Tobiel, pianist, and T. S. Sasner, cornetist.

COMING EVENTS.

TOMORROW.

First Ward Republican Club elects officers.

Knights of Columbus excursion.

WEDNESDAY.

Trolleymen's picnic at Wayside Park.

THURSDAY.

Trinity Reformed church excursion.

Brotherhood of American Yeomen, Queen City Homestead, Moving Show, Lyric Theatre.

Co. K Rifle Practice, Sea Girt.

FRIDAY.

Plant, Fruit and Flower Guild meeting.

SATURDAY.

Hope chapel excursion.

SUNDAY.

Union Service First Presbyterian Church.

Rev. Dr. J. A. Chambliss, First Baptist Church.

Rev. Dr. J. Everett Frame, of New York city, at Crescent Avenue Church.

PLAN A RALLY.

Preparations for a rally of the Independent Order of Foresters have been made to take place on Monday night, August 16, at the rooms of Companion Court Clinton, in New Union Hall, 161 Springfield avenue, Newark. Some of the New Jersey officials are to be present and make addresses. Included in the high standing committee of New Jersey, composed of the State officers, is W. L. Hetfield, Jr., of this city, who occupies the position of high court counsellor.

MARRIED HERE.

Miss Ruth Hodge, of Somerville, and James Huff, of Manville, were married Saturday, August 7, at the home of the bridegroom's brother, George Huff, of 732 East Sixth street. Rev. John W. Mason, of Minden, Conn., officiated at the ceremony. The couple, after a two weeks' vacation spent in the West, will reside at Manville. Both bride and groom are well known in this city and the borough, and have a host of friends throughout both municipalities.

DRAGGED BY TRAIN.

In attempting to board a moving train at the eastbound Central Railroad depot Saturday afternoon, Charles Laszaka, of South Plainfield, was dragged for a distance of twenty-five feet, sustaining cuts and bruises of a painful, though not serious, nature. He was brought to police headquarters by Patrolman McCarthy, where first aid remedies were administered, and he was later able to return to his home unassisted.

FUNERAL OF GEORGE RUGGLES.

The funeral of George Ruggles, colored, was held yesterday afternoon at 2 o'clock from the home of his mother, Mrs. Emma Ruggles, 613A West Fourth street. The Rev. Edward W. Roberts, of the Shiloh Baptist church, had charge of the services. Interment was made in the Methodist Episcopal cemetery, the pallbearers were William Kline, Walter Kline, Edward Lorie and Herbert Doyle.

RAISING THE EASTLAND.

Chicago, August 9—Work of raising the steamer Eastland was begun today. Officials in charge of the task said that the 3,000 or more tons of water in the vessel's hull will be pumped out tomorrow, when it is expected that the Eastland will be righted. A huge steel crane brought from Cleveland will be used in the work of raising the steamer.

BICYCLE RUN OVER.

Percy Stoddard, of 423 John street, reported to the local police yesterday that a roadster, bearing the New Jersey license number, 31801, had run over his wheel while it was standing at the curb along East Fifth street, near Watchung avenue, Saturday afternoon, and severely damaged it. According to Stoddard the automobilist refused to stop.

TROUBLE FOR TOM MUIR.

George Webster, of Westervelt avenue, left yesterday to spend a two weeks' vacation with Tom Muir at Camp Ram's Horn, Lake Hopatcong. Webster, who is known as "Turk," is the star end of the Holy Cross football team, and is employed by the Central Railroad in the Jersey City offices.

—Try Press want ads. They pay.

AMUSEMENTS. AMUSEMENTS.

PROCTOR'S

TODAY

CLARA KIMBALL YOUNG
—IN—

Marrying Money

A Shubert Feature

SPECIAL

In response to many requests we have decided

To Repeat Our Victrola Contest

GET YOUR GUESSING BLANKS
REMEMBER
Every time you attend

Proctor's Theatre

Commencing Today
The first correct guess recorded will win the Beautiful
MAHOGANY VICTROLA

NEW JERSEY CENTRAL

TRAINS LEAVE PLAINFIELD.

For New York—2.10, 3.41, 5.08, 5.40, (5.52 except holidays), 6.27, 6.56, 7.22, (7.26 except holidays), 7.41, 7.44, (7.55 except holidays), 7.58, 8.12, 8.30 (except holidays), 8.36, 8.42, 8.59, 9.29, 9.53, 10.26, 11.27, 12.12 p. m.; 12.34, 12.58, 1.49, 2.13, 2.29, 2.39, 2.55, 3.11, 4.01, 4.13, 4.36, 5.39, 6.25, 6.47, 7.41, 8.27, 9.27, 9.30, 10.15, 10.36, 11.43 p. m. Sunday—2.10, 3.41, 5.40, 7.23, 7.58, 8.52, 9.34, 9.40, 10.37, 12.12 p. m., 12.29 12.58, 1.17, 2.09, 2.15, 2.55, 3.17, 4.29, 5.34 6.57, 7.14, 8.13, 8.27, 8.35, 9.27, 10.36 p. m.

For Newark—5.08, 6.27, 6.55, (7.05 through train to Newark), 7.41, 8.36, 9.29 10.26, 11.27 a. m., 12.34, 12.58, 1.49, 2.18, 2.39, 3.11, 4.13, 4.36, 5.39, 6.25, 6.47, 7.41, 8.27, 9.30, 10.36 p. m. Sunday—7.23, 8.52, 9.34, 10.37 a. m., 12.39, 12.58, 1.17, 2.09, 2.55, 3.17 4.29, 5.34, 7.14, 8.13, 8.35, 8.39, 9.27, 10.5- p. m.

For Easton, Bethlehem, Allentown and Mauch Chunk—5.18, *8.20, 9.44, 11.27 a. m., 2.00, 2.26, 5.24, 5.44 (6.59 to Easton) p. m. Sunday—5.19, *9.44, 10.57 a. m., 1.58, 5.44, 7.05 p. m.

For Wilkesbarre and Scranton—5.18, 9.44 a. m., 2.26, 5.44 p. m. Sunday—5.19 10.57 a. m., 5.44 p. m.

For Red Bank, Long Branch and Asbury Park, etc.—3.41, 8.12, 8.35 (9.53 a. m Red Bank), 11.27 a. m.; 12.34 Saturday only), (12.58 Red Bank only), 2.13, 3.11, 4.36, 6.25, 8.27, 11.43 p. m. Sundays—7.58, 8.52 a. m., (9.40 Red Bonk only), 10.20, (10.37 Red Bank only), (2.15 Red Bank only), 3.17, 8.25 p. m.

For Atlantic City—3.41, 9.53 a. m. (12.34 Saturdays only), 3.11 p. m. Sundays—9.40 a. m., 2.15 p. m.

For Philadelphia—6.28, 7.39, 8.45, 10.42, 11.54 a. m., 12.42, 1.54, 2.45, 5.13, 6.47, 8.47, 9.46, 10.48 p. m., 1.20 a. m. Sunday—8.45, 9.39, 9.57, 10.39, 10.43, 11.41 a. m., 12.42, 1.44, 2.45, 3.42, 4.39, 4.56, 5.39, 6.39, 6.44, 8.47, 9.46, 10.55, 11.54 p. m., 1.20 a. m.

For Baltimore and Washington.—Daily—8.45, 10.43 a. m., 12.42, 2.45, 6.47 p. m.

*Except Mauch Chunk. 5 3 '15

REV. WILLIAM WARDELL IN GRACE M. E. PULPIT

Rev. William Wardell filled the pulpit of Grace Methodist Episcopal church yesterday. His morning sermon was from the text, John 7, 46, "Never man spake like this man." It was a very earnest, practical talk. Miss Marian Major rendered a contralto solo, "The Lord is My Shepherd."

The text for the evening sermon was John 16, 7, "It is expedient for you that I go away." Thomas Wallis and Louis Bullman sang "The Good Shepherd" effectively.

Wednesday evening next the prayer meeting is to be in charge of the Sunday-school. W. J. Conroy, superintendent, will lead. Special music, including the orchestra, will be a feature.

REV. BERGEN D. STELLE AT FIRST BAPTIST CHURCH

Rev. Bergen D. Stelle occupied the pulpit in the First Baptist church yesterday morning in the absence of the pastor, Rev. Dr. Philip Burroughs Strong, who is away on his vacation. The regular choir is also taking a respite from Sunday work.

Taking for his text the passage of Scripture from the Gospel of St John beginning, "Come unto me all ye that labor." Mr. Stelle spoke of the "yokes" which all mankind wear and enumerated some of them. Adverse criticism, being misunderstood, and selfishness were three of them, and he said that to enjoy the real peace of God it is necessary to throw off these yokes.

RECREATION NOTES

Tomorrow night the Zephers and their friends will meet in the Plainfield High School gymnasium. Beside the regular athletics for the colored boys and girls, there will be an hour of choral work under the leadership of William Imes. A glee club will be formed in September, and many pleasant evenings and fine concerts are looked forward to.

Read classified advs. today.

EXCURSIONS.

UP THE HUDSON

POPULAR EXCURSION
TO
West Point and Newburgh
EVERY WEDNESDAY
Until September 15, inclusive
VIA
New Jersey Central
And Hudson River Day Line Steamer

Round Trip Tickets $1.50

Direct connection between Train and Steamer at Pier 1, adjoining Passenger Station, Jersey City. Train leaves Plainfield 7:58 a. m. (See circulars for other stations).

8 5 9 12 16 19 23 26 30
9 2 3 7 10 13

New Jersey Central One Day EXCURSIONS

ATLANTIC CITY

MID-WEEK OUTING
WEDNESDAY, AUGUST 11
$2.50 Leave Clinton ave., 7:34 a. m.; Grant ave., 7:37 a. m.; Plainfield 7:41 a. m.; Netherwood 7:45 a. m.
Sundays, Aug. 22, and Sept. 5
SAME RATE
See next week's papers for schedule. 8 9 2

Eighth Annual Excursion
OF
WATCHUNG COUNCIL,
No. 552, Knights of Columbus
To Asbury Park
TUESDAY, AUGUST 10.
Leave Grant Ave. 7:45, and North Ave. at 8:00 A. M.
Returning Leave Asbury at 6:30 P. M.
TICKETS
ADULTS $1.25 CHILDREN 75c
8 3 6

Excursion

Trinity Reformed Church, Netherwood Church, Marconnier Church, and Mt. Pleasant Chapel
TO
ASBURY PARK & OCEAN GROVE
Thursday, Aug. 12
Train leaves Plainfield at 8:15 a. m. Returning leaves the Park at 7:10 p. m.
ADULTS, $1.25. CHILDREN, 90c.
8 5 6

LONGEST DAY AT SEASHORE
HOPE CHAPEL
EXCURSION
TO ASBURY PARK
SATURDAY, AUGUST 14.
Leave Grant ave., 7:56; leave North ave., 8:00 a. m. Returning—Leave Asbury Park 8:00 p. m.
Two sections, Baggage Car on each section.
TICKETS.
Adults $1.25
Children 90c
THE ONLY SATURDAY EXCURSION 8 7 6

Self-interest induces you to wate the classified ads.

Merchants' & Manufacturers' Selling & Advertising Campaign (Pony Contest) 000785
The Cash Sales Promoting Co. NEWARK, N. J. F. McKEON, Gen. Mgr.

It Is Not Too Late for Boys and Girls to Enter

The McKeon Famous THREE Pony Contest

AUGUST 24

ON THIS DATE THE CONTESTANT WHO HAS TURNED IN THE GREATEST NUMBER OF VOTES WILL RECEIVE ONE OF THE $200 SADDLE PONIES.

NOW, BOYS AND GIRLS, GO OUT AMONG YOUR FRIENDS AND HAVE THEM HELP YOU WIN THIS PRIZE. JUST A LITTLE HARD WORK AND THE PONY IS YOURS.

THE PLAINFIELD DAILY PRESS

Will give 2,000 Votes for each $1.00 paid by either old or new subscribers. No votes given for less than 50 cents.

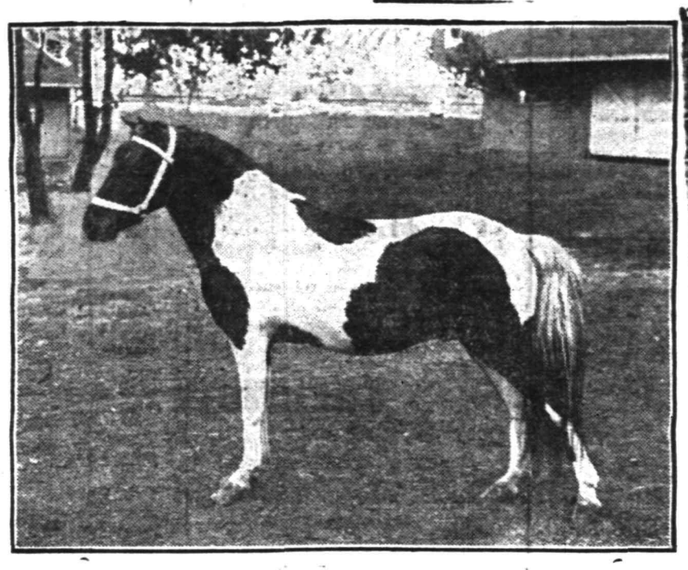

This is one of the McKeon Ponies; isn't he a little beauty? Will be awarded to contestant who secures most votes up to and including August 24, 1915.

List of Products

From which Labels are taken and votes given on.

Mothers' Oats	100 Votes	Kirkman's Soap or Powder	50 Votes
Butterfly Milk	100 Votes	Satin Gloss, Gold Soap or Powders	50 Votes
Darby's Coffee, D. & C. Coupons	100 Votes	B. T. Babbitt's or Octagon Soap or Powder	50 Votes
Ballard Flour Mills	100 Votes	Wrigley Gum Coupon	50 Votes
H. O. Coupons	100 Votes		
Hamilton Whole — Coupons	100 Votes		

We also give 100 Votes on each whole coupon taken from the P. Lorilard Co.'s, The Leggit & Meyer, Bagley, or The American Tobacco Co 's cigarettes or tobaccos.

One Thoroughbred Registered Shetland Pony, Buggy and Harness, value $350.00

And Two Thoroughbred Saddle Ponies, Saddles and Bridles, Value $200.00 ea.

READ THE PLAINFIELD DAILY PRESS FOR FULL INFORMATION. WE ADVERTISE ONLY IN THE PRESS.

If you are interested in the McKeon Three Pony Contest and would like your merchants to give you the VOTING TICKETS, we will supply them..

WHENEVER--WHEREVER YOU SPEND A DIME ASK FOR VOTES IN THE McKEON THREE PONY CONTEST

Cut out this Coupon and mail or bring to

NOMINATION BLANK

Contest Office
Merchants' and Manufacturers' Selling Contest.
F. McKeon, Mgr., Stillman Bld., Room 17.
Next to Proctor's Theatre.

I wish to enroll as contestant:

Name .....

Address .....

I wish to compete for Shetland Pony, etc., for boys and girls and am under sixteen years of age.

This nomination blank when properly filled out and sent to headquarters, will count 500 votes for the contestant named. No more than one nomination will be counted for each contestant.

STANDING OF CONTESTANTS
Up to and Including July 29

Jack MacQueen,	871,990	Chas. Coney,	90,546	Nelson VanWinkle,	13,650
Lillian Pashin,	557,480	H. Galison,	82,530	M. Canter,	12,250
Mary F. Pender,	451,225	Louis Steinman,	69,100	Philip Lopresti,	9,200
Philip R. Kline,	420,025	Virginia Brokou,	64,650	Helen M. Patterson,	7,800
H. C. Keiderling,	274,230	Louise E. Phillips,	46,600	Ida Richardson,	6,400
M. F. Kettenring,	233,500	Virginia Beekman,	43,950	Philip Weintrob,	5,650
Thomas Flatley,	225,450	Jack Faucett,	41,550	Ethel L. Doty,	5,600
Augustus Dreier,	202,100	Julius Gilly,	41,415	Teddy Richards,	5,500
Gertrude Steer,	196,510	Robert Watson,	39,200	Tony Rafaneillo,	5,000
Kenneth Vail,	192,210	Raymond Gerhold,	38,100	Mignon Frederic,	4,800
J. C. Chapman,	134,750	Wm. Kmosko,	34,450	Emma F. Pond,	4,250
Louis Gray,	129,700	Jas. Glaser,	32,050	Alice Martin,	4,100
Jos. Shirley,	120,600	LeRoy Stringham,	30,250	Robert Murphy,	3,200
Eliot Detweiler,	117,500	Harold Sklarew,	24,150	Thomas Titsworth,	3,100
Frances Kunzman,	111,970	Paul Nolting,	19,600	Benjamin Semer,	2,900
Robert Winzenreid,	107,150	Alice Hicks,	18,850	Joseph E. Kelley,	2,350
John Lorton,	98,590	Roy Matthews,	17,700	Marion Mills,	1,750
Chas. Meyer,	91,310	Julius Semer,	16,670	Paul Bronse,	600

AWARDING PRIZES

The boy or girl who secures the largest number of votes, whether living in Plainfield or suburbs will be awarded the $350 Pony Outfit; only one of the Pony prizes will be awarded to contestants outside of the city of Plainfield. Two will be awarded to contestants living in Plainfield. To those contestants who fail to secure one of the Ponies a watch will be given to each contestant. So boys and girls it's up to you now to hustle.

Save the Wrappers From
KORNFIELD'S
Bread, Colonial and Purity Cake
100 Votes for top of Colonial Cake Box, 100 Votes for Wrapper from 10c size Bread, 50 Votes for Wrapper from 5c size bread. These votes are in the McKeon Contest.
100 Votes in the McKeon Three Pony Contest with each 10c cash purchase

OLSON & GIVENS
Grocers
Telephone 2397 Plainfield
222 East Front Street.
100 Votes in the McKeon Three Pony Contest with each 10c cash purchase

WAGNER'S
Jobber, Wholesale and Retail dealer in popular brands of cigars. Stores, Lodges and Clubs supplied in large or small quantities at wholesale prices on a returnable basis.
Main Store and Stock Room
121 North Ave. Phone 2328
Branch 251 West. Front St.
Phone 870. Opposite Postoffice.
Give us a call and we will try and please you.
100 Votes in the McKeon Three Pony Contest with each 10c cash purchase

PROCTOR'S THEATRE
The guarantee of excellence is in this Pony Contest, because it gives three ponies instead of one pony.
We Are Always With the Best
100 Votes With Every Ticket.

We have been building up our business for 26 years on a policy of honesty and fair dealing. We are proud of the many satisfied customers who come to us year after year.
Our line of Diamonds, Watches, Jewelry and Silverware is carefully selected to suit discriminating taste, and is complete in every particular.
We handle all kinds of watch and clock repairing in an efficient manner and at reasonable prices.
Our optical department is thoroughly equipped for examination of eyes and fitting of glasses. We replace broken lenses while you wait.
We place the results of many years of practical experience at your disposal, and solicit your patronage.
CARL SILBERT
Jeweler and Optician
255 W. Front St. Opp. Babcock Bldg.
Look for Our White Street Clock
100 Votes in the McKeon Three Pony Contest with each 10c cash purchase

LEO ZEISEL
Dealer in
Bicycles, Sundries and Automobile Supplies
Agent for Reading Standard, Hudson and Ideal Bicycles, also Indian Motorcycles and Smith Motor Wheel. Musical Instruments and Sporting Goods.
222 W. Front Street Tel. 2364-M.
100 Votes in the McKeon Three Pony Contest with each 10c cash purchase

ALPRIN & MILLER
Dealers in
Fancy Groceries and Delicatessen
330 Plainfield Ave.,
Tel. 615.
100 Votes in the McKeon Three Pony Contest with each 10c cash purchase

COAL, HAY AND GRAIN.
Egg, Stove, Nut .....$6.65 per ton
Pea $5.00
30c discount for Spot Cash
A charge of 25c extra for carrying coal. Try Davidge Fertilizer for Farm and Garden.
CONSUMERS COAL CO.
Tel. 66. 225 Madison Ave.
100 Votes in the McKeon Three Pony Contest with each 10c cash purchase

WALSH'S CENTRAL PHARMACY
North and Watchung Avenues.
Everything in Drugs, Medicines and Toilet Articles.
Agency for Samoset Chocolates—"To the Queen's Taste."
Tel. 458.
100 Votes in the McKeon Three Pony Contest with each 10c cash purchase

C. O. SMITH
Grocer
Corner Fourth and Liberty Streets.
The right place to trade to get the right goods.
100 Votes in the McKeon Three Pony Contest with each 10c cash purchase

WM. W. WILSON
Butcher and Grocer
816-818-820 W. 3rd St. Tel. 952
And 1219-21 W. Front St.
100 Votes in the McKeon Three Pony Contest with each 10c cash purchase

S. SHARKEY,
The Richmond Street Grocer
Specials for Week Ending August 7.
500 Votes with 1 lb Coffee....25c
500 Votes with 1 lb Tea.....50c
500 Votes with can Tomatoes, can Corn, can Peas.....25c
100 Votes in the McKeon Three Pony Contest with each 10c cash purchase

WERNER'S CLOTHING HOUSE
H. Werner, Prop.
Clothiers and Furnishers
214 West Front Street
Next to Proctor's
100 Votes in the McKeon Three Pony Contest with each 10c cash purchase

L. B. VAN CAMP
Furniture, Beds and Bedding, Floor Coverings, Shades, Draperies, Travelers' Requisites.
Upholstering and Mattress Renovating.
Corner Front and Somerset Streets.
100 Votes in the McKeon Three Pony Contest with each 10c cash purchase

A. BAUM
143 East Fifth Street
Between Watchung and Sycamore St.
Cleaning, Dyeing, Pressing, Repairing. Phone 1347-M.
Factory 511 W. Fourth Street.
100 Votes in the McKeon Three Pony Contest with each 10c cash purchase

You Get
100 VOTES
With Each Label Front of
BUTTERFLY MILK
UNITED PROFIT-SHARING COUPONS
You Also Get Two United Coupons, which you retain
No Other Milk Labels Accepted in This Contest

The following merchants have the Butterfly Milk now on sale.

Olson & Givens, 222 E. Front St.
E. J. Goerz, 1216 W. Front St.
J. L. Bennett, 257 W. Front St.
S. Sharkey, Cor. Front and Richmond
J. Callahan & Son, Cor. Front and Richmond
B. Mann, 120 W. Fourth St.
C. O. Smith, Cor. Fourth and Liberty Sts.
L. G. Henry, 140 Liberty St.
A. Kunzman, 146 Central Ave.
T. F. Flynn, Cor. Plainfield. Ave. & 3rd St.
W. W. Wilson, 816 W. Third St.
W. W. Wilson, 1221 W. Front
Solomon Mann, 919 W. Third St.
Frank Cullen, 1001 So. Second St.
L. Kerwin, 1354 W. Third St.
Gustav Lavere, 160 Duer St.
H. L. Viebroek, 217 Park Ave.
S. J. Carhart, 37 Somerset St.
R. H. Keenan, Cor. Richmond and Fifth Sts.
S. Joseph, 196 Somerset St.
Joseph A. Church, 103 Somerset St.
L. Pollock, 647 W. Third St.

Contest Headquarters

STILLMAN BUILDING, Room 17 **Next to Proctor's Theatre**

Open 9 a. m. to 5 p. m. Tuesdays, Thursdays and Saturday

MANY FEATURES TO SPICER EXCURSION

Employes of Big Concern Had An Active Day at the Atlantic Highlands.

Employes to the number of 285, representative of the Spicer Manufacturing Company's force of workmen, enjoyed the concern's annual outing to Atlantic Highlands, Saturday, making the trip in a special train chartered for the occasion. An unusually attractive program of all-day entertainment had been previously arranged by the committee, and the excursionists were kept "on the jump" from the time they left Plainfield until they returned.

At the shore resort a banquet was served, and officials of the concern and leaders of the Spicer Mutual Welfare Association delivered speeches. The spirit of fraternalism among the employes was an outstanding feature of the outing, and men from all departments of the big plant mingled in the various events.

A number of side excursions were previously arranged for, and a large number of guests took advantage of these. Others enjoyed surf bathing, while still others went out on the fishing banks, large catches of flounder and fluke being recorded during the day.

Recreative games of various kinds were indulged in during the afternoon, a large field having been chartered for these affairs. Refreshments were served on the train both going and coming, and the men all voted this year's trip the best of a large number already conducted by the company for its employes.

KNIGHTS' EXCURSION GOES TO ASBURY PARK TOMORROW

Without a doubt tomorrow's excursion will go down in Plainfield's annals as a record-breaker, according to reports from people who know. Although the kiddies will have the time of their lives, hundreds of their elders have signified their intention of accompanying them. Eighteen hundred tickets have been distributed to the Sunday-school children of the Catholic churches of this city and the borough, South Plainfield, Stony Hill, Dunellen, Netherwood and Scotch Plains.

Three sections, totaling forty-five cars, will be equipped with every possible comfort for the excursionists. Baggage cars have been attached for such luggage as the pleasure-seekers wish to take with them. A A. Cannon, chairman of the affair, has appointed a corps of knights as assistants, dividing them in three sections, to accompany each delegation of Plainfielders. Trains will leave Grant avenue at 7:45 and North avenue at 8 o'clock. Returning they will leave Asbury Park at 6:30 p. m.

BELGIAN PRIEST TELLS OF CONDITIONS IN FAR EAST

The large congregations that attended the services at St. Mary's church yesterday morning heard interesting accounts of the efforts of missionaries to Christianize the far East. Father Cmetue, a Belgian missionary, who came to this country in February, spoke of the work being carried on in Hindustan, where the mission with which he is connected conducts schools, orphanages, hospitals and dispensaries for the natives, and where thousands are given religious teaching each year. The pitiful condition of the people of those countries is a sight that one can never forget, and Father Cmetue brought the story home in a forceful manner. The fervor with which they worship their gods, offering their gifts, their superstition and their ignorance are things that the missionaries of the various churches have to combat.

Father Cmetue, though a Belgian, possesses an excelent knowledge of the English language, and his remarks yesterday held an interested audience. He will be at St. Mary's rectory for this week, and the collection of the latter church next Sunday will be for the benefit of the natives of the far East. While here he is stationed in Philadelphia.

EVANGELISTIC MEETINGS.

Complying with the request of the general evangelistic committee that an announcement of the coming evangelistic campaign be made in the Plainfield churches, so that the meetings will be kept ever before the people, notices to that effect were read yesterday. The evanglistic committee wishes the services remembered in prayer at regular Sunday worship, at prayer meetings and in family worship at home.

REV. DR. ROBINSON HEARD.

The Rev. Dr. Albert B. Robinson, of New York city, preached in the Crescent Avenue Presbyteran church yesterday morning in the absence of the pastor, the Rev. John Sheridan Zelie, who is away on his vacation. Dr. Robinson preached in the place of the Rev. Dr. Edward McA. Noyes, pastor of the First Congregational church, at Newton, Mass., who was secured to fill the pulpit for that date some time ago.

COLLECTOR'S PETITIONS ARE PUT IN CIRCULATION

Petitions endorsing the candidacy of William R. Townsend for re-election as Plainfield's tax colector at the coming elections went into circulation in this city this morning, and from early indications ready signers have been found in large numbers. The petitions have been placed in the hands of a number of his friends, and the canvass will be completed within a few days.

Mr. Townsend is at present recuperating at his former home at Brewster, New York State, following an operation for appendicitis. He has been granted a leave of absence by the Common Council extending to September 1.

JOHN KYLE TO UNDERGO OPERATION IN NEW YORK

John Kyle, of Spooner avenue, this afternoon was entered as a patient in St. Luke's Hospital, New York, to under go an operation which will be performed tomorrow morning. Mr. Kyle, who is one of the most popular members of the Watchung Council, Knights of Columbus, has been in failing health for some time past, and it is with a view to regaining his health that he has decided to undergo treatment.

He began a two weeks' vacation from his duties with the Warner Sugar Refining Company, in New York city today, and anticipates full recovery prior to the termination of this period.

GROTTOES TO BE BLESSED IN ST. JOHN'S CHURCH

At the Feast of Our Blessed Lady's Assumption on August 15, at St. Joseph's Roman Catholic church, two artistically constructed grottoes which enshrine statues of Our Blessed Lady and St. Joseph, will be blessed and afterwards formally presented by the Holy Name Society. The ceremony will close with an address by the Rev. Peter J. Hart, pastor of the church in North Plainfield, followed by Benediction of the Most Blessed Sacrament. It is hoped that James R. Nugent, of Newark; Judge Peter Daly, of New Brunswick, and Hon. William N. Runyon, of Plainfield, will speak. The Holy Name Society met Saturday and made the necessary arrangements for the ceremony.

REV. WRISTON AT FIRST M. E.

The pulpit of the First Methodist Episcopal church, in this city, yesterday, was occupied by the Rev. Dr. Henry L. Wriston, who preached at the regular morning service of the church, and also at the union service in the evening. Rev. Dr. Wriston, whose son, G. L. Wriston, resides at 515 East Seventh street, this city, is from Boston. He is a member of the New England Conference of the Methodist Episcopal church, and is secretary of the Methodist Ministers' Relief Association.

FUNERAL OF YOUNG MAN.

The funeral of Harry V. Kesselring, who died in Bonnie Burn Sanitorium, on Friday, was held this afternoon from the home of his mother, Mrs. Caroline Kesselring, 23 Chatham street, the borough. Rev. Charles H. Kues, pastor of the Holy Cross Episcopal church, officiated at the service. The floral offerings sent from relatives and friends of the deceased were unusually beautiful, many handsome pieces being included in the number. Burial was made in Hillside cemetery.

WALTER BURGESS BURIED.

The funeral of Walter Burgess, whose death occurred on Friday at his late home, 718 West Front street, was held this afternoon from the latter residence at 2 o'clock. Rev. C. Daeuble, pastor of St. Peter's Lutheran church of the borough, conducted the service. Burial was made in Hillside cemetery.

FREDERICK E. ATKINSON.

Frederick E. Atkinson, whom many Plainfielders will recall as a resident of this city for many years, died at his home in Philadelphia, last Friday, following a brief illness. Mr. Atkinson was married twice, his second wife being Miss Elizabeth McNichols.

SMALL CHIMNEY FIRE.

There was a small fire in the chimney in the house at 248 East Ninth street, occupied by Herbert W. Stover, at about noon today. The alarm was telephoned to fire hearquarters from the house. The loss was trifling.

TROOP THREE WINS.

Team 3 defeated Team 2 in a Parker Field Major League baseball game this morning, the score being 12 to 1.

PARENTS OF A BOY.

Mr. and Mrs. Walter Nickerson, of East Second street, are the parents of a boy, born Friday.

Mrs. W. E. Martin(of Boston, is visiting her sister, Mrs. Charles VanNest, of East Second street.

Going to build? See Saturday's Press.

PANAMA CANAL BLOCKED BY SLIDE IN DEEP CUT

Washington, Aug. 9.—The Panama Canal is blocked to traffic for half a mile, the War Department was informed today by Acting Governor Harding. The west bank of Gaxe Lard Cut has been slowly moving for several months, and within the last few days the movement of earth commenced to gain on the dredges. Ten vessels are held in the canal awaiting the deepening of the channel.

RESUME CONFERENCES ON MEXICO ON WEDNESDAY

Washington, Aug. 9—Plans for the resumption of the conference between Secretary Lansing and the Latin American diplomats on the future of Mexico were completed today. The conferees, the State Department announced, would gather at the Hotel Biltmore, New York, at 2 o'clock Wednesday afternoon.

Confirmation of the demand of the Carranza government that the Gautemalan minister to Mexico leave the country forthwith was received at the State Department today in a despatch from Minister Cardoza, of Brazil.

Through orders issued by the War Department today at General Funston's request, a battalion of the Ninth cavalry has started from Laredo to the Barnesville, Tex district to protect the principal towns there.

STOREHOUSE OF THE MIND.

There Is Nothing Occult or Mystical In the Subconscious.

Stated as briefly as possible, the subconscious may be described as that region of the human mind in which are stored the memories acquired by previous experience, education and observation.

This includes memories of sights and sounds which were perceived without our being aware of them at the time we perceived them.

Let them come within range of eye and ear, even when we are paying attention to something else, and the delicate mechanism of these sense organs registers a definite memory image of them in our minds.

Such images, together with all our other memory images, no matter how acquired, remain our permanent possession.

We are able to recall by voluntary effort only a comparatively few of our innumerable memory images. But repeated experiments as well as facts of common knowledge seem to indicate that under certain conditions any experience that we have ever had can be recalled by us. As one psychologist puts it:

"Whatever has gone into the mind can come out of the mind."

Obviously there must be a region of the mind wherein are stored these multitudinous memory images. It is to this region that psychologists refer when they use the term, "the subconscious."

But the subconscious is not only a reservoir for the storage of memory images. It is also a workshop for their manipulation, so that on occasion they may emerge, not simply as they went in, but in pleasing and often remarkable combinations.

This function of the subconscious is exemplified in many ways, from the picturesque and vivid dreams of sleep to the "inspirations" of men of genius.

In its hidden depths, it would seem, the mind is perpetually active. It is not content to hold its memory images in inert form. It must fuse and collate them, choosing for its purpose those memories in especial that are most closely linked together in a network of associated ideas.

That is why one man's subconscious is more serviceable to him than another's.

Through conscious study and reflection he has packed the secret chambers of his mind with a mass of memory images relating to one specific subject or subjects, hence naturally linked by association of ideas.

And just because he consciously focuses his attention in this direction he sets his subconscious working for the same end with the special material his conscious thinking has accumulated for it.

In a word, there is really nothing occult or mystical in the subconscious. It is simply a convenient term to designate one phase of our mental life.—H. Addington Bruce in Kansas City Star.

Leti and the King.

In any list of prolific authors mention should be made of Gregorio Leti, who settled in England in 1680, on the strength of a promise made by Charles II. to appoint him royal historiographer. Leti was then able to boast that in twenty years he had produced twenty historical works and become the father of twenty children. "I hear you are writing a history of my court," Charles once remarked to Leti. "Take care that your work give no offense." "I will do what I can, sire," said Leti, "but if a man were as wise as Solomon he would scarce be able to avoid giving some offense."

"Why, then," rejoined the merry monarch, "be as wise as Solomon; write proverbs, not histories."—London Chronicle.

Until September 12 the Daily Press will go to press on Saturdays at 1 o'clock.

"Want ad publicity" means opportunity to you if you have a house to rent.

Take Advantage of the Club Plan

The August Furniture Sale

Take Advantage of the Club Plan

If furniture is needed and its purchase contemplated, it will pay you to buy now, while prices are cut from 10 to 25 PER CENT. Instead of being made for "SALE" purposes, the furniture in the "AUGUST SALE" comes from the best factories of the country and is made for our regular stock, upon which we depend for our year in and year out business and reputation. Practically EVERY PIECE of furniture in the store is offered at REDUCED PRICES. This month of August becomes an important one to all thoughtful, economical home-makers.

This Week We Feature Bed Outfits

The prices quoted on these outfits includes bed, spring and mattress all complete for about what you'd ordinarily pay for the bed and spring alone.

Outfit No. 1	Outfit No. 2	Outfit No. 3	Outfit No. 4	Outfit No. 5	Outfit No. 6
$7.50	$9.50	$12.50	$15.00	$19.50	$23.50

Chinese Grass Furniture

Chairs, rockers, tables and morris chairs, strong, durable and comfortable. The August sale prices range from $5.95 to $9.95, instead of from $7.50 to $12.50.

"The Leonard" Cleanable Refrigerators
IN THE AUGUST SALE

At the regular prices we sell them lower than elsewhere. Think, then, what it means to buy them now. "The opportunity is yours."

Buy a Couch Hammock

Now at these August sale prices—$3.95, $4.95, $5.95; formerly $5.98, $7.50, $8.50. You'll save money even if you put it away till next season. Complete with chains all ready to hang up.

Block Baby Carriages In the August Sale.

Woodhull & Martin Co.

Porch Chairs and Rockers In the August Sale.

"PROFIT SHARING COUPONS WITH FURNITURE SALES AT AUGUST SELLING PRICES."

CHRISTIAN FIELD.

A new system of collections which has been in operation at the Temple Baptist school for several months has proven highly satisfactory. Each member of the school is expeced to member of the school is expected to contribute a stated amount weekly being given an envelope for the contribution. By this means the average collection has been very largely increased. This makes the offering a distinctive feature of the Sunday school and has proved to be a very satisfactory plan since it has been in operation.

$20 OR SIXTY DAYS.

Charged by Mrs. Marion Smith, of Watchung avenue, with assaulting her while under the influence of liquor, in the boarding house in which they are both roomers, Charles Messler, an old offender, was arraigned before Judge DeMeza in the city police court this morning and sentenced to pay a fine of $20 or serve sixty days in the county jail.

WHEEL WAS STOLEN.

A bicycle belonging to Peter Yookey, of 227 West Third street, was stolen from in front of the Woolworth five and ten-cent store Saturday afternoon. He reported his loss to the police.

Stylish SR Reliable

Rothberg's Reduction Sale

is different:

CHOICE, NOT COMPULSION.

Whenever a store is yelling FIRE all the time, it is a matter of compulsion. This Rothberg Sale is a Semi-Annual institution, and solely a matter of choice.

If you don't get in on it now, you lose!

$8.50, $10.50, $13.50, $16.50 for Suits up to $22.50.

Rothberg's

Stein-Bloch Smart Clothes
"Most Things Men Wear."

206 W. Front St.

Proctor's is Two Doors from Us.

PERSONAL.

Mr. and Mrs. Horace G. Phillips, of Kensington avenue, spent Sunday at Atlantic City. Dixon Phillips and Jack Zerega, of West Seventh street, are visiting in Riverton.

Edward C. Searing, superintendent of the Daily Press mechanical department, and H. B. Berse, of the business office returned from their annual vacations today. Chauncey F. Colthar, circulation manager, and W. C. Cram, of the mechanical department, left for their outings on Saturday.

Miss Mann, of New York, spent Sunday here as the guest of Senator and Mrs. James E. Martine at their home in Cedarbrook road.

A. E. Crone and family, of Evergreen avenue, are spending some time at Asbury Park.

C. B. Clifton and family, of Union street, are sojourning at Asbury Park.

J. C. Peck and family, of Myrtle avenue, are stopping at the Prospect House, Good Ground, L. I., for some time.

Miss Marion Blair, of Duer street, and Miss Theresa McCullough, of Steiner place, are visiting friends in New York city.

Mrs. J. A. Staats and Mrs. S. T. Wheeler, of Jacksonville, Florida, are spending the month of August at Kennebunkport, Me.

Mr. and Mrs. Frank Weaver, of Truell Court, have returned from Asbury Park where they spent a week at the Sea Breeze.

John LeMatty, superintendent of the Rescue Mission, left this morning for Northfield, Mass., to attend the Bible conference. He will be gone two weeks.

Rev. Cortlandt H. Mallery, of the Church of the Heavenly Rest, on Clinton avenue, left today for a three weeks' vacation at Point Pleasant, where he will stay at the Leomere.

Mr. and Mrs. W. A. Connor, of Hillside avenue, are spending a few days at Spring Lake, where they have joined the summer coleny at the New Monmouth Hotel. Mr. and Mrs. Adolph Koehn, Mr. and Mrs. J. G. Roal, and Mrs. A. R. Perrin are also visitors from Plainfield at the hotel this week.

Among the visitors at the Forest House, Budd Lake, are Dr. and Mrs E. W. Hedges.

The Misses May and Marguerite Traynor, of Oxford place, left yesterday for a two weeks' sojourn at Asbury Park. They are registered at "The Hazelwood."

The Misses Annie and Kitty Ellis, of Arlington avenue, and May Forristel, of Union street, left this morning for a two weeks' vacation at Keansburg.

ANOTHER BACKSLIDER.

Syracuse, N. Y., August 9—Horace C. Wilkinson, Progressive State committeeman and host to Colonel Roosevelt during the Barnes libel suit, today issued a statement favoring a complete amalgamation of the Bull Moose with the Republicans.

Press Want Ads. work wonders.

HEADQUARTERS FOR

GIBSON'S

RYE

E. C. WESTCOTT

115 East Front Street.

In "the Game of Life" generally, as well as in want advertising, persistence wins in nine cases out of ten.

CORNS OR COMFORT WHICH SHALL IT BE?

Conquer corn troubles right now; the misery they cause is sufficient reason for prompt action. Use our

LIQUID CORN REMEDY

and be entirely free from corns in a few days.

This remedy will cause you no pain or soreness, but will bring a welcome relief.

It is the best and cheapest remedy because it cannot fail and because we sell it under a money back guarantee.

Price 15c.

SCHREINER BROS.

PRESCRIPTION DRUGGISTS.

Park Ave. and Second Street.

Special

Cash Sale of Evergreens for August and September.

We have a very choice stock of evergreens that must be moved before October.

Do not forget that we are selling for cash only.

W. H. FORRISTEL

Bellview Ave. Nursery. Tel. 1849

A. H. ENANDER

SANITARY PLUMBING, GAS FITTING, STEAM AND HOT WATER HEATING.

Contractor for Sewer Connections

ORGANIZED 1875

THE FOUNDATION OF BUSINESS SUCCESS

is a good banking connection.

A depositary that can at all times be depended upon for safety—a bank which renders excellent service, is the City National Bank.

Your account subject to check is invited.

3% on Daily Balances of $500 and above.

Storage for Silver.

CITY NATIONAL BANK

PLAINFIELD, N. J.

COBB SHOWING THE WAY IN AMERICAN LEAGUE

American League veterans, led by Cobb, hold a big majority of the batting honors, according to averages including last week's games up to Friday. The first ten, counting only those who have played in at least half of the games, consist mostly of well-known batters and is as follows: Cobb, Detroit, .401; Jackson, Cleveland, .339; E. Collins, Chicago, .331; Speaker, Boston, .320; Crawford, Detroit, .316; Strunk, Philadelphia, .316; Maisel, New York, .312; Fournier, Chicago, .308; Lewis, Boston, .305, and McInnes, Philadelphia, .300.

Cobb has made the greatest number of runs, 98, and also leads in stolen bases with 62. He is tied with his teammate, Crawford, for total bases with 183. Hartzell, New York, with 5 home runs, leads in circuit drives.

CALENDAR OF SPORTS

TODAY.

HORSE—
Grand Circuit meet, all week, at Grand Rapids, Mich.
Great Western Circuit meet, all week, at Burlington, Ia.
Short Ship trotting meet opens at Saratoga Springs, N. Y.
Race meet continues until Wednesday, at Port Erie, Ont.
Western Canada meet, all week, at Edmonton, Alta.
Race meet continues all week at King Edward Park, Montreal.
TENNIS—
Western Michigan championship, at Grand Rapids, Mich.
Invitation tournament at Seabright.
Michigan State championship, at Detroit, Mich.
Doubles championship of Maine, at Bar Harbor, Me.
Washington State championship, at Seattle, Wash.
West Virginia State championship, at Parkersburg, W. Va.
Missouri Valley championships, at Kansas City, Mo.
Championship of Long Island, at Woodmere, L. I.
YACHT—
Ocean race of N. Y. Y. C., Marblehead, Mass., to Gloucester, Mass.
TRACK—
Decathlon, 2 days, at Panama-Pacific Exposition, San Francisco.
POLO—
Final week of tournament at Point Judith, L. I.
GUN—
Rifle and revolver championships of the U. S., all week, at San Francisco.
BOWLING—
Annual Canadian Lawn Bowling tournament, for Walged trophy, at Toronto.

TOMORROW.

HORSE—
S. E. Indiana Circuit meet, 4 days, at Columbus, Ind.
TRACK—
Modified Marathon, 15 miles, at San Francisco.
TENNIS—
National Sectional doubles tourney, 2 days, at Lake Forest, Ill.
YACHT—
Ocean race, N. Y. Y. C., Gloucester, Mass., to Marblehead, Mass.
ARCHERY—
National championship, 4 days, at Shenandoah, Pa.
BOXING—
Battling Levinsky vs. Jack Driscoll, 6 rounds, at Shenandoah, Pa.
Jim Savage vs. Young Weinert, 10 rounds, at New York.

WEDNESDAY.

YACHT—
Ocean race for King's Cup, N. Y. Y. C., off Marblehead, Mass.
Regatta of Atlantic fleet, U. S. N., at Newport, R. I.

THURSDAY.

YACHT—
Northwestern regatta, 8 days, opens at Oshkosh, Wis.
FLY CASTING—
International tournament, 4 days, at Stow Lake, Cal.

FRIDAY.

ROWING—
National regatta, 2 days, at Springfield, Mass.
TRACK—
U. S. fleet track meet, 2 days, at Newport, R. I.

SATURDAY.

YACHT—
50-mile ocean race for Coxe Hall Cup, of Cape May.
Opening of international regatta, at San Francisco.
MOTORBOAT—
First of Gold Cup races, in Manhasset Bay, N. Y.
DOG—
Newport Dog Show, at Newport, R. I.
AUTO—
Track race at Janesville, Wis.
BOXING—
Arthur Pelkey vs. Battling Levinsky, 10 rounds, at Quebec, P. Q.

CITY LEAGUE MEETING.

There will be a City League meeting in the Daily Press office this evening.

Keep posted on building news. See Saturday's Press.

LEARN HOW TO SWIM

In a Series of Ten Articles, Famous Expert Louis De B. Handley of the N. Y. A. C., Gives Advice to Beginners and Veterans.

Article No. 1.—Competitive Swimming.

By LOUIS DE B. HANDLEY.

[Copyright, 1915, by American Press Association.]

An ambitious youngster, who once asked a prominent coach of swimming what he should do to make his mark in the competitive field, thought it quite a joke when he was told that the chief requisite was to learn to swim. Yet the jesting remark really embodies the whole secret of success in racing, if its true sense is understood, for there is a strong tendency among novices, nowadays, to enter the game totally unprepared, before a correct stroke has been mastered. The result of this practice is that even youths of unusual natural ability often fail to rise above mediocrity, because the unavoidable faults incurred by beginners, which might easily be eliminated in the early stages, eventually become chronic from habit and so are never completely eradicated.

Photo by American Press Association.

A PERFECT STARTING DIVE.

The aspirant to aquatic honors should bear in mind that form is indispensable to fast swimming and that it can only be acquired by patient and painstaking work done at moderate pace. The young recruit who becomes a contestant as soon as he finds he can thrash wildly, in any old way, over a fifty yard course, and thereby confines his efforts solely to sprinting, can hardly hope to attain championship rank. It is impossible to improve beyond a certain point while every thought is devoted to making time, and it pays in the long run to go slowly at first.

Of course the inclination is strong to test one's speed the moment one begins to show progress. But it should be checked. Proficiency is gained far more readily by rolling along easily and attempting to make every movement perfect. Such work not only develops form, but gradually makes for accurate judging of pace, one of the most valuable accomplishments to the racing man.

Let the prospective competitor stay out of the game until he can swim the furlong without tiring and he will increase tenfold his chances of success.

As a matter of fact, even the skilled natator will profit by doing most of his training at a pace which will allow him to study his faults and correct them. Time trials should be few and far between.

The system used by some supposedly competent instructors, that of making their pupils dash a short stretch as hard as they are able, then little by little increasing the distance, is fundamentally wrong, because it gives no opportunity to better the stroke. The minute a swimmer begins to tire, as he soon must traveling at top speed, he loses all form and his every defect of action is magnified and confirmed.

During the period of novitiate study should be given to starting and turning. In sprinting races a good or bad dive often makes the difference between victory and defeat, and in pool swimming ability to turn has frequently proved the deciding factor.

A starting dive should be made with hard spring and outward, not downward, direction. Stand on the take-off with feet together, toes bent over the edge, body leaning forward slightly from the waist, arms lowered at the sides; then at the signal jerk the arms back and up, simultaneously rising on the ball of the feet, and as this double movement thrusts you forward bend the knees and swing the arms vigorously ahead, launching yourself out almost horizontally, so that you will strike the water aslant, sinking only a few inches and making it possible for you to come promptly to the surface by merely lifting the arms and arching the back. Hold the legs and feet outstretched and rigid until fully covered, and don't start swimming at once, but wait until the acquired momentum begins to wane; then take the first stroke with arms only unless you use a very narrow crawl thrash, for any marked opening of the legs produces a noticeable check, acting like a brake.

Probably the most important feature of turning is the approach, for unless the swimmer reaches the wall or board with top arm in front and ready he cannot hope to get around quickly. He should, therefore, learn to adjust his last few strokes so as to come up in the required position. At the point of spinning about the body must be on its side, in order to allow a deep breath to be taken immediately before lowering the head for the push-off; then as the top arm recovers the head is thrown back and the shoulders are hollowed. This twists the body half around, and the turn is completed by a quick push from the wall with the extended arm. The under arm meanwhile is used to back water, so that the hips are brought close to the wall, when both feet are rested firmly eight or ten inches below the surface, the arms thrust forward and the legs forcibly distended. The body is then left to glide in plunging position until its obtained speed begins to slacken.

In training for competition excessive work must be guarded against, and particularly speed work. It is pace that kills. The wisest plan is to alternate sprinting practice with middle distance swimming at moderate gait.

Abuse of the steamroom should also be avoided. Beyond question it is advisable for one who enters the natatorium chilled and stiff to activate the circulation with a few minutes of heat before plunging into the pool, but to spend long periods in the abnormal and weakening temperature is decidedly harmful. Competent trainers assert that many more swimmers go stale in the steamroom than in the water.

Alcoholic drinks and stimulants of all kinds are best left alone, though there may be times when a small quantity of beer, ale or claret at meals will prove beneficial to a contestant who has lowered his vitality by overwork or continued racing.

Smoking, however, is the worst habit a swimmer can acquire. One often hears people say that in moderation it does not affect an athlete, but it unquestionably does affect a swimmer, for the lungs suffer from it, and breathing is one of the most important parts of the art of natation.

No special diet need be prescribed to watermen and hearty meals of plain, wholesome food are advisable, for a bit of surplus flesh makes for imperviousness to cold, increases the buoyancy and adds to the fund of reserve energy. Of course, particularly indigestible foods should be avoided, but in this the individual is the best doctor, for what fattens one may poison another.

Plenty of sleep is indispensable to the training swimmer. An adult should have seven or eight hours, preferably eight, every night; growing boys and girls require more, nine hours at least. The bedroom should be well ventilated and the windows partly opened on retiring.

During the indoor season, when all practice is done in inclosed baths, exercise should be taken frequently in the fresh air, having care, though, to choose some form that will not tend to harden the muscles. Walking, especially in the country, can be strongly recommended, and it will prove doubly beneficial if deep breathing is indulged in the while.

Any kind of physical effort liable to bind or toughen the muscles must be avoided. The body is in ideal shape for swimming when its every part is supple and flexible and all effort should be devoted to so making and keeping it.

Massage will help materially, and while scientific treatment is naturally the best, even ordinary rubbing and kneading of the muscles answers the purpose. It will be found very profitable to self massage the arms, legs and front of body, and to apply friction to the back with a rough towel, both before entering the water and after the practice spin.

Regarding the amount of work to be done in training, there is no way of formulating even approximate rules without writing a whole volume on the subject. Much depends on the physical makeup of the swimmer, the distance to be covered, and the number of weeks or months available.

It is advisable, however, to lengthen the preparatory period as much as possible, so that condition may be acquired gradually, without the least strain.

Opinions vary as to the number of days a week one should swim, but in the writer's twenty years of activity in water sports he has never known of ill effects to follow even daily work, sensibly done. The majority of experts, however, advise a rest of one or two days a week.

Classified advertising does not work miracles—it merely brings logical results. And these are more to be desired than miracles.

BOBO LAYS ASIDE ALL CLAIMS TO HAITIAN GOVERNMENT

Washington, August 9—Dispatches reaching the State Department today from Admiral Caperton and American Charge d Affaires at Port au Prince, Haiti, state that General Bobo, revolutionary leader, has given up all claims to executive power, and with his generals laid down his arms. Bobo and all members of his cabinet resigned from office and signified their intention of abiding by the decision of the Haitian Parliament as to the selection of a president.

POLISH FALCONS HOLD THEIR SECOND OUTING

The second summer picnic, given yesterday under the auspices of the Falcons of the city, on the picnic grounds on Rock avenue, brought out a large attendance of Polish people from this city and vicinity. Games, singing and refreshments were the principal features of the outing, while several addresses were made by the officers of the organization.

The Falcons plan to give their first dance of the fall season on Labor Day night in the T. A. B. Hall, on West Fourth street. The committee in charge of the arrangements is completing plans for the affair, which promises to be run on a large scale.

BIRTHDAY SURPRISE FOR MISS CHRYSTAL MARKY

A score of friends surprised Miss Chrystal W. Marky, Saturday night, at her home, on Sycamore avenue, the occasion being the anniversary of her nineteenth natal day. The young woman proved an able hostess and provided a pleasing entertainmept for her visitors. The evening was spent principally in playing games, singing and dancing. Several vocal and instrumental solos were rendered by the Misses Marguerite Kress, of Brooklyn; Nellie McCormack, of New York city; May Ayers and Ruth Scelle, of this city. At a late hour refreshments were served.

Miss Markey was the recipient of many handsome and useful gifts while a number of congratulatory messages from absentees were also received. The pazza and reception hall were beautifully decorated with Japanese lanterns and cut flowers. The guests included young people from this city, New York, Brooklyn, Boston and Dunellen.

DR. SAVITZ RETIRES FROM STATE SCHOOL POSITION

Trenton, Aug. 9.—After serving one year as Assistant State Commissioner of Education, in charge of elementary education, Dr. J. J. Savitz, of Westfield, Union county, has just resigned his position. His successor is Zenos E. Scott, superintendent of the schools of Asbury Park, who has just been appointed by State Commissioner of Education Calvin N. Kendall, following the acceptance of the resignation of Dr. Savitz. Dr. Savitz will return to his old post of superintendent of the schools of Westfield.

The position to which Mr. Scott has been appointed pays $4,500 a year, and is an important one, involving the general supervision of all the elementary schools of the State.

Mr. Scott has been superintendent at Asbury Park for a year, and before that was at the head of the schools in Millville. He is a native of Indiana and is thirty-seven years old. He was graduated from the State Normal School of Indiana, and later from Moore's Hill College, in which institution he taught for three years. He also taught several years in country schools in Indiana.

Resigning from Moore's Hill College, he entered Columbia University New York city, where he studied problems of elementary education.

The resignation of Dr. Savitz was unexpected, and in his letter to Dr Kendall, he states that it was prompted by circumstances over which he had no control. In his farewell to the State Department of Education, Dr. Savitz pays a high tribute both to the work of the department and to Dr. Kendall.

Commenting upon the quitting of Dr. Savitz, State Commissioner Kendall declares the State suffers a great loss.

Y. W. C. A. NOTES

Recreation night will be observed at the association tomorrow night. Any girl member is welcome to come and spend an evening. The committee in charge of these social gatherings each week have arranged an especially interesting program for tomorrow and urge a better attendance. The gathering is not for the junior members of the association, but is reserved as an evening for the older girls.

The regular Thursday night Bible class will be held in Mrs. Mead's garden, on East Front street.

That funny fellow Scoop is on the classified page.

The Brewmaster Says

"The right bottling of Beer demands the preservation of all its natural appetizing qualities. This can only be assured by exercising great care in the operation."

PRIVATE SEAL

The Brew for You

Automatic machinery, more accurate than human hands, thoroughly cleanses, rinses and dries all bottles, fills them with PRIVATE SEAL Beer, and even caps and labels the bottles. *Human hands have nothing to do with the operations.* The most jealous care guards the entire process, insuring the standard P. O. N. Purity.

PRIVATE SEAL Beer invigorates—possesses the maximum of water with **the minimum of alcohol,** yet having wonderful tonic qualities.

Order a case to-day from your dealer.
One trial will make you a permanent buyer.

Chr. Feigenspan
NEWARK, N. J.

FEIGENSPAN P.O.N. PRIVATE SEAL BEER

JUVENILE TALENT PUT ONE OVER ON THE QUEENS

The Queen City baseball team defeated the Highlanders in an eight-inning game yesterday afternoon by a score of 5 to 1. Inability to solve Huffmeister's delivery was the cause of the Queens' downfall, although the terrific odds that were against them discouraged many a game effort they made to recover lost ground. The Highlanders failed to crack the pill into oblivion as they are accustomed to do. Haberman got two safeties, while his mates collected four off the "stuff" exhibited by Velard. Betzenberger, the Saurer "speed king," tackled second for the winners and made a success of the job.

QUEEN CITY A. C.

	R.	H.	PO.	A.	E.
Mullin, 2b, ss	1	1	2	2	1
Paritz, 3b	0	0	0	0	1
Houston, ss, 1b	0	0	3	1	0
Gleason, c	0	0	8	1	0
Cohen, cf	0	1	2	0	0
Randolph, lf	0	0	3	1	0
Ross, 1b, 2b	0	0	3	1	0
Velard, p	0	1	0	1	0
Butler, rf	0	0	0	0	0
Miller, lf	0	0	0	0	0
Total	1	3	21	7	2

HIGHLANDERS.

	R.	H.	PO.	A.	E.
Haberman, 3b	2	2	2	1	0
Luthman, ss	1	1	2	0	2
Betzenberger, 2b	1	0	2	1	1
Huffmeister, p	1	1	0	4	0
Stebor, cf	0	1	0	0	1
Luthman, rf	0	1	0	0	1
Lambertson, c	0	0	10	2	0
Vail, 1b	1	0	8	0	0
Haunzel, lf	0	0	0	0	0
Total	5	6	24	8	5

Score by innings:

Queen City	0	0	0	0	0	1	0	0	—1
Highlanders	2	0	0	2	1	0	0	*	—5

Summary—Struck out, by Velard 9, by Huffmeister 12; base on balls, off Huffmeister 1, off Velard 3; umpire, Jones.

GAMES POSTPONED.

Rain yesterday made the playing of the Queen City-Chelsea and Farmer-Highlander matches impossible.

ON COURT OF CLAIMS.

Washington, August 9—President Wilson has appointed George E. Downey, of Indiana, at present controller of the treasury, to be a member of the Court of Claims.

TOWN THREATENED.

Columbus, Aug. 9.—Harrisburg, a town with 500 inhabitants, fourteen miles southwest of here, was reported to be threatened with destruction by fire today.

COAL DEALERS.

TenEyck & Harris
Dealers in
LEHIGH VALLEY COAL.
Tel. 2081-J-2. South Plainfield.

Kindling and Grate Wood.
Prompt deliveries. Orders received at
89 SOMERSET STREET.
JOHN MOBUS.
P. O. Box 820. Telephone 2538-J

N. MEYERS & SONS
COAL
COKE AND WOOD
Office tel. 1152-W 172 Watchung a
Yard tel. 1511-W.
Fourth and Washington Streets

HOTELS.

HOTEL WALDORF
HENRY WINDHAM, Prop.
144 EAST FRONT STREET.
Gottfried Kruger's Extra Beer on draught. Imported Wines, Liquors and Cigars. Hotel accommodations and private Dining-room.

HOTEL SOMERSET
Newly Papered and Painted throughout. Table Board and Rooms by Day or Week.
Piel Bros. and Kruger's Beer on draught.
W. G. FEASTER, Proprietor.
37 Somerset St. Tel. 9[illegible]

WEINMAN'S CAFE
GENERAL NEWS TICKER.
Stock quotations.
Up to the Minute.
'PHONE 1527.

L. MORALLER & SON
WATCHMAKERS AND JEWELERS
WATCHES
CLOCKS and
JEWELRY
Fine Watch and Clock Repairing a Specialty.
219 Park Ave. Phone 444-W.

The best position now open to one of your ability and experience will be secured by a want advertiser.

PAINTERS AND DECORATORS.

LET US BRIGHTEN-UP YOUR HOME BY PAINTING IT!

WE DO
Paperhanging, Painting and Decorating in all its branches.

WE SELL
Paints, Brushes, Stains, Varnishes, Wallpaper, and in fact everything to brighten up your home.

C. B. Woolston. H. F. Woolston.
WOOLSTON & BUCKLE CO
Painters and Decorators,
143-145 NORTH AVENUE.
Established 1880. 'Phone 1086.
m-s tf

James C. Hansen
DECORATOR
Dealer in
PAINTS—OIL—GLASS—
VARNISHES, ETC.
41 East Front St., Plainfield, N. J.
Distributor of John W. Masury & Son's Pure Colors, Ready Mixed Paints, Etc.

1915 WALL PAPERS
IMPORTED and AMERICAN GOODS
C. CONOVER & CO
Decorators, Painters and Paperhangers, Window and Plate Glass.
115 Elmwood Place. Tel. 1142.

You can't, even through a "For Sale" ad, sell that used article for its original cost, nor near it; but you can get its cash value at the present time for it.

Plainfield Daily Press

LESLIE R. FORT.....Managing Editor

Published Daily except Sunday, by the PLAINFIELD PRESS COMPANY, 105 North Avenue.

Entered at the Plainfield, N. J., Post-office as Second Class Mail Matter.

TELEPHONE PLAINFIELD 1300.

Private Branch Exchange connecting all departments.

Two cents a copy. Ten cents a week. $5.00 a year in advance. Delivered by carrier or by mail. No extra charge for papers mailed to points in the U. S. and Canada.

Any subscriber failing to receive a single issue will confer a favor by notifying the business office.

Advertising rates mailed on application. Copy for change of Advertisement to ensure change for same day must be at the office by 9:00 a. m.

AUGUST 9TH IN HISTORY.

1787—Ship Columbia and sloop Washington sailed from Boston, the first vessels of American build to sail around the world. The voyage lasted three years.

1809—President Jefferson received official information of the non-ratification of the British treaty and suspended all intercourse with the mother country.

1815—Commodore Decatur settled the differences between the U. S. and the dey of Tripoli. The dey made restitution of property and prisoners.

1815—Bonaparte had his last view of the French shore, en route to St. Helena.

1818—Eskimos first found by white men, in Baffin's Bay; they were utterly ignorant of the peoples living to the south of them.

1819—Born, William T. G. Morton, who first demonstrated the use of ether; died in 1868.

1841—Steamboat Erie, bound from Buffalo to Chicago loaded with immigrants, took fire and burnt. 172 lives lost.

1905—Russians and Japanese held first peace meeting at Portsmouth, N. H.

1914—The War.
French occupy Mulhausen, in Alsace.
Servia declares war on Germany.
German submarine U-15 sunk by British cruiser in North Sea

Plainfield, N. J., Aug. 9, 1915.

HOME RULE.

There is a strong sentiment for municipal home rule in all parts of the country. The New York Constitutional convention is likely to give the local towns and cities of that State an enlarged power in this regard. The New Jersey Legislature last year missed its chance in failing to submit to the people of the State an amendment looking to conferring this power upon the municipalities of this State.

Why should not each locality have the right to regulate its own affairs, and amend its charter to meet its local demands, without having to run to the Legislature every year for some needed local relief? The people of each locality know what they want and they should have the right to get it as they need it.

Every town should regulate, for itself, its gas, light, water and other problems in any way it pleases. If it wishes to control them itself it should do so. They should be furnished to the people at the lowest rate possible and by city ownership or contract as the citizens of each place think will be most economical.

Take the license question. Every community should control or limit or regulate that as it pleases. The sentiment of the country is growing rapidly upon all these questions and the next Legislature is very likely to give the cities and towns of New Jersey a large measure of power in this direction.

There is, however, one limitation that should be placed upon this grant of power, and that is there should be a limit on the possible rate of city or town debts. The problem of municipal debts, by bonds or otherwise, is getting to be a serious one and no municipality should be allowed to run wild in the matter of debt and taxation. The valuations in New Jersey are now very high and the debt percentage in municipalities large and the tax burden is becoming heavy. With this protection against local extravagance in debt building almost all local affairs can, with safety, be left to each community to regulate for itself.

THE STOCK MARKET.

For the past four months the trend of speculation in the stock market has been exciting—at least in the war order stocks. The war has added to some of our industries large opportunities and the man in Wall street has gone crazy. The price at which stocks are selling in industries in which war orders are known to exist, is very high. It would require a dividend of from thirty to forty per centum per annum to net a five per centum of income on the price now prevailing in certain stocks. There is, of course, no possibility of such a dividend. Stock which has not paid any dividend for years and is not now paying any, is selling at $270 per share. It has no basis of value for such a price either present or prospective.

The war is not going to last forever, that is sure, and a terrible drop must come soon. The men who are buying now are buying for a quick turn and a profit. It is not investment buying; it is gambling pure and simple. If there is no way now provided under the Stock Exchange rules for prohibiting this kind of dealing a rule should be adopted to do it. It is misleading to those not familiar with the Exchange methods and must, of course, result in great loss to some one in the end. It also injures the standing of the Exchange. It is affording new ground for attacking Wall street methods. There are many fine investment stocks now selling on an excellent dividend paying basis. It is a good time to buy these and it is very unfortunate that people are being misled into dealing in worthless stuff when such fine securities are to be had on a safe and unusually good paying basis.

The figures issued by the various nations in Europe giving the cost of one year of war are incomprehensible. When a total of cost reaches $15,000,000,000 it becomes so big that when stated in figures as above it is not comprehended. Its magnitude is so great that it is almost impossible, if not quite so, to grasp its meaning. It is only by illustration or comparison that it becomes clear. This vast sum spent in Europe on war the past year is said to exceed by fifty per cent. all the gold that the world has mined in five hundred years. It is more money than the accumulated fortunes of all the wealthy men of the earth. And in addition to this great loss in expenditure is to be added the value of property destroyed and the economic loss in workshops and factories and on the farm and in the family. And why war? It is all loss.

Colonel Roosevelt says he is going to enroll in the Progressive primary this year. He will have a large number follow him. He does not say, however, that he is going to support Progressive candidates. He is probably like most of those who supported that party in 1912; going to hold himself ready to help where help may make for progressive principles, and if neither of the old parties act in such a way as to give him that opportunity, then fight by direct action of the Progressive party. That looks like wise policy. At any rate if all the progressives do this the kind of candidates nominated by the old parties are likely to be looked after more closely than otherwise would be the case. And they will also be more likely to look into the kind of platform they adopt.

JOURNALISTIC OPINION.

The Philadelphia Record remarks that if one could believe what one hears this has been a great financial year for the American newspapers. It is true that it has outwardly been a distressing twelvemonth for most of them, because of the shrinkage of advertising, but certain wiseacres know that this is as nothing compared to the sums they have made in letting themselves be subsidized. Thus, Miss Parkhurst publicly asserted that the Germans had subsidized a considerable portion of our press, and we know from the German press here and abroad that 90 per cent. of us are bought and paid for by the British. Some papers must have taken bribes from both sides impartially. The Cologne Gazette is sure that the entire American newspaper world is mortgaged to J. P. Morgan, the Ammunition Trust, and Lombard street. As for our domestic prophets, Senator La Follette knows that the Eastern editors have been purchased by "millions of dollars of steamship advertising" (presumably before the war) to oppose the shipping law, and William J. Bryan seems positive that criticism of him is due to the powder-makers' money. Altogether, the press has evidently reaped a handsome harvest. But what worries each separate editor is why he has been overlooked. Patiently and expectantly as we wait, nobody has yet crossed our palm with British or German gold. Let Messieurs the Subsidizers begin.—New York Evening Post.

QUALIFY FOR WARDEN IN UNION

Trenton, Aug. 9—The recent Civil Service tests conducted for the position of warden of the Union county jail were passed by five candidates. In order of merit they are as follows John H. Dyer, Elizabeth; Augustus G. Hughson, Rahway; James Johnston, Elizabeth; George H. Johnston, Scotch Plains, and Irwin R. Whitney, Elizabeth.

Advertise in the Daily Press.

Off Again, On Again

STRICKLAND W. GILLILAN

Putting It Over

We claim to have hearts that are large as a tub,
All brimming with helpfullest love.
But we fight mighty shy of the puttering dub
Who has suffered from many a shove.
We have eyes for the guys who have been Johnny wise
And sidestepped misfortune and loss.
For the world always did doff its lid to the kid
With the talent called put-it-across.

We would never admit that our hearts have a chill
Concerning the mutt who has failed.
Yet you've stopped up your ears and you've padlocked your till
When he sat on your doorstep and wailed.
But you ogle and blink at the gink with the chink,
Slap his spine and pronounce him "Old Hoss!"
For you want to stand in with the Djinn with the tin—
The geek who can put it across.

Finnigin Filosofy

Some gossoon sez: "Ut's a long la-ane that has no turrnin'." But I sez ut's a shart wa-ay yez kin trravel in anny road widout findin' a crrook.

The Potent Hyphen

He stopped to rest his poor, tired back—
The day was hot; he'd traveled far.
He'd had to pump up lots of slack
Because he rode a poor-tired car.

Proves It

He's not the man he used to be—
He tells me so, each day.
This doesn't give the blues to me,
Or crowd me with dismay.

He's NOT the man he used to be—
I know he's not, because
I've queried 'round a bit, you see,
And found he never was!

Sure Recipe

Mabel writes to ask how she can get the snarls out of her poodle's coat.

Fasten the dog firmly in a vice, then take a fine-tooth comb and jerk violently every time a tangle is encountered. In this way you will get all the snarls out of the poodle, if not out of the hair.

Making It Worse

"But," said the defendant in the breach of promise case, "I never saw the woman."

"This doesn't help your case a particle," said the lawyer for the prosecution. "The plaintiff is so homely that only a man such as you, who has never seen her, could think of proposing matrimony to her."

These Movie Days

St. Peter saw a huge throng hastening toward the w. k. gate and he sauntered down to get on the job.

As the first pilgrim drew near he unlocked the portal, stuck his head out and prepared to catechise.

But the pilgrim waved his hand airily, and said:

"Nothing doing, Saint. We're just putting this on a film."

We Don't Expect The Impossible

An irate contrib. writes us, in answer to a mild rebuke we had to slip to him, that he isn't as stupid as we think he is.

Of course you're not, old chap. You couldn't be.

Advantages Of Travel

One of the most interesting sights we have ever seen was that of a hollow-ground, auto-strop, safety razor back honing himself against an Arkansas residence.

The Young Lady Across The Way

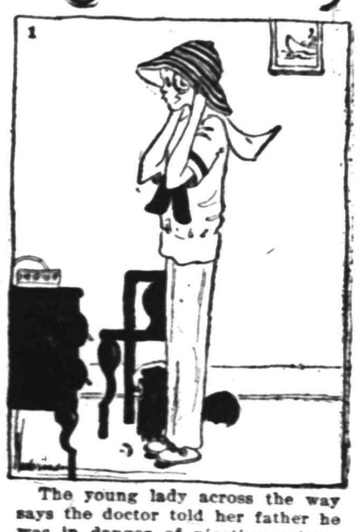

The young lady across the way says the doctor told her father he was in danger of nicotine poisoning but she isn't much alarmed about him, as he smokes nearly all the time and she's always heard that tobacco smoke kills germs.

HEALTH TALKS

BY WILLIAM BRADY, M.D.

Ice-Cream The Ideal Food

WHAT passes for ice-cream in many places is something fierce, from the sanitary standpoint. There are the remains of fly-specks, and invisible footmarks of the busy little flies from the back alley, to say nothing at all of the unholy filth in the cheap grade of milk entering into the ice-cream. But ice-cream made under cleanly surroundings, by cleanly people, from clean milk, is an ideal summer food. It is no extravagance, but a positive economy.

We refuse to believe that it causes freckles. That would be a deplorable effect indeed. Just think of all the incipient courtships which would be ruthlessly interrupted if ice-cream did anything like that!

The other day we hurried into a big store and called for a quart of ice-cream of our favorite flavor. The clerk at the counter said he would have to cut a two-quart brick in two, and we bade him haste to the cutting. But he seized a knife from somewhere beneath the counter, shooed away some flies and grabbed the rag with which he had been mopping off the counter. The rag was rubbed up and down the knife-blade, and the clerk started for the two-quart brick, but just then, it so happened, we had to hurry out of the store, and we are never going back there any more.

For a sick or feverish child or adult, for one with sore throat, for a patient with typhoid, for one with no appetite or a rebellious stomach, a little homemade or certified ice-cream is an ideal form of acceptable food. In any case where there is no contra-indication to the giving of good milk, ice-cream is permissible, and will often be taken and retained when nothing else can be.

There is just one abuse connected with ice-cream, and that is soda-water. Soda-water is bad dope for the stomach. The less you drink of it the better for your health.

Of course, ice water is commonly served with ice-cream, and for many individuals it appears to be harmless, but as a general rule cold water, without ice in it, is preferable, and certainly safer, unless you know positively the source of the ice. For ice can, and does occasionally, carry such contamination as typhoid.

It is safer, on the whole, to carry your ice-cream home and share it with your own people. When it is served you elsewhere you have got to take chances on the personal cleanliness of the servants, and everybody knows how easy it is for an innocent carrier of diphtheria or typhoid bacilli, or possibly tubercle bacilli, to thrust his or her germ-contaminated finger into the cream or water you are about to consume.

QUESTIONS AND ANSWERS

Weir Mitchell Rest Cure

Kindly inform me whether there is any particular place where one can receive the Weir Mitchell rest cure, described in one of your articles some time since.

Answer—Most any sanitarium or hospital.

• • •

Pulmonary Tuberculosis

Is physical examination, without sputum examination, sufficient to diagnose incipient consumption?

Answer—Yes, sometimes.

Dr. Brady will answer all questions pertaining to Health. If your question is of general interest it will be answered through these columns; if not it will be answered personally if stamped, addressed envelope is enclosed. Dr. Brady will not prescribe for individual cases or make diagnoses. Address all letters to Dr. William Brady, care of this newspaper.

Vest Pocket Essays

by GEORGE FITCH

THE ROOSTER

A ROOSTER is a feathered alarm clock who does the heavy posing while a hen lays an egg. Later on he takes all the credit for the job. He corresponds to the man who comes proudly downtown when his ninth child is born to get his wife another washing customer.

The rooster is handsome and dashing and is madly admired by his family. He couldn't be more popular if he were the tenor soloist in a comic opera company. This is because he does nothing but crow.

The rooster is much wiser than some men. They crow industriously and then in an evil moment attempt to perform and fall down and are given the cruel "ha ha" by the bystanders. But the rooster crows and refrains with great firmness from doing anything else. Thus he is never exposed and in time acquires more wives than a pugilist.

A hen who is raising twelve chickens and scratching for all of them is as proud of the rooster who is watching her hustle as a wife is of the husband who can lick all creation but is going to stick around before starting anything until she has prepared one more square meal with trimmings, having stood the grocery off for the same.

The rooster has reason to be proud however, for he has one great talent. He can wake at daybreak. This would make a millionaire of him if he did anything after waking. However he is content to awaken the rest of the world. More people are awakened by roosters than by alarm clocks or all other appliances put together. It is impossible to start a rooster by winding him up like an alarm clock, but he can be easily stopped by this method. To teach a rooster not to go off in the morning take him by the head and gently wind him up. This separates his

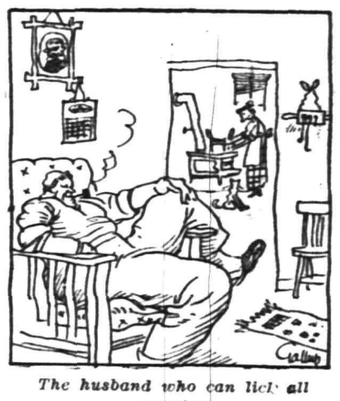

The husband who can lick all creation

head from his body and makes it impossible for him to crow with any feeling or expression. Later on he can be boiled and eaten with very satisfactory results.

This is why there are so few roosters, comparatively speaking. A rooster like a poet is most highly appreciated by humanity after he is dead.

Views Of The Press

What Does "Adequate Defense" Mean?

TWO bogeys, "militarism" and "peace-at-any-price," enter very largely into the discussion. As a matter of fact, the so-called militarists insist that they are the real peace men, and the alleged peace-at-any-price men vigorously repel that epithet. The Lake Mohonk Conference on International Arbitration, for instance, is persistently misrepresented as a peace-at-any-price body, though every year it deprecates being called even a "peace conference," and generals and admirals are usually conspicuous among its guests. On the other hand, the organization of effective means to maintain peace is the first professed purpose of the army and navy. The European war has furnished arguments that are used by both sides. Vast armaments, it is pointed out by the "peace advocates," have not insured safety. Neither, it is pointed out in reply, have treaties and Hague conventions availed to prevent war. The term "adequate defense" remains an elastic phrase, the meaning of which depends upon the surmise of the one using it as to the power against which we should arm ourselves. Admiral Dewey would have us ready eventually to meet any first-class power on equal terms. General Carter, stationed in Hawaii, thinks a continental army of 500,000 men should be available to repel invasion. General Leonard Wood is on record in favor of a standing army of 200,000 to 250,000 men. These views are welcomed by the Montgomery *Advertiser*. It is time our naval and military officers should speak up, it thinks, for the politician has had the center of the stage long enough. But the Jacksonville *Times-Union* puts in a demurrer. Shall not the same policies that have made us peaceful and respected for a century, it asks, produce the same effects hereafter? "Let these paper warriors," it adds, "tell us what nation under heaven could afford to send an army or navy against the United States?"—*Current Opinion.*

CARTOONS OF THE DAY

—De Ball in *Chicago Post*

The PEOPLE'S LEGAL FRIEND

by E. R. BRANSON

Divorce

Q. Is non-support always a ground for divorce?

A. No. It is a ground for divorce in some states, but not in others.

An Executor's Bond

Q. What is the amount of the bond required of an executor in Illinois?

A. The bond must be for a sum which is double the value of the personal estate.

Is The Physician Liable?

Q. Where a physician performs services free for a patient, is there any liability in case the treatment should cause harm to the patient, instead of benefiting him?

A. The physician would be liable in such case only for gross negligence.

Business Name

Q. May a business man adopt and use a name, for business purposes, different from his own name? 2. If he does so, will contracts so made by him be binding upon him personally?

A. Yes, to both questions.

Sewing Machine Not Paid For

Q. Please tell me whether a company has the right to take possession of a sewing machine and remove it from the purchaser's house, claiming that it has not been entirely paid for?

A. This depends upon the nature of the contract.

Employer's Liability

Q. I find it necessary, in my business, to employ several agents in the work of canvassing. Please tell me to what extent I am bound by their acts.

A. You will be bound as to all acts done within the real or apparent scope of the authority of each agent.

Not In Iowa

Q. Please tell me whether a deed, made in Iowa, must have the signatures of witnesses.

A. No witnesses are required.

Entitled To Reasonable Wages

Q. I did some work for a neighbor, at his request, the understanding being that he would pay me. Nothing was said as to how much he was to pay. Please tell me what my rights are?

A. You will be entitled to compensation measured by the reasonable value of the services you performed.

Written Contract Mutually Cancelled Orally

Q. Two men of my acquaintance made a contract with each other in writing. Later, in a conversation between them, it was agreed that they would not go on with the contract. Have they the right to let it drop?

A. If the verbal agreement was based on what the law regards as a proper consideration, the written contract will no longer be binding.

Depends Upon The State

Q. Kindly inform me whether the method of taking acknowledgments to deeds is the same in all the states?

A. It is not.

Unfenced Land

Q. What is the Illinois law concerning the removal of a division fence and permitting lands to lie open?

A. The statute provides that the owner of a division fence, or a part thereof, may remove it and permit his lands to lie open, provided he gives the adjoining owner one year's notice in writing of his intention, unless the adjoining owner causes the value of the fence to be ascertained by fence viewers and makes a tender of the value to the person desiring to remove the fence. If the fence is removed without such notice, the person injured may recover damages.

Can't Understand Contract

Q. Please inform me whether a contract will be good where one of the parties is unable to understand it?

A. The mere fact that one of the parties is not as bright in intellect as the other will not affect the validity of the contract. If, however, such person is mentally weak and is unable to comprehend and protect his own interests, the contract will not stand.

Partners? No

Q. I make an agreement with a man to share in the net profits of a business. Are we to be considered as partners?

A. Not necessarily. The mere fact that you have agreed to share the net profits will not be sufficient to establish the relation of partners between you.

Wants To Give It To Wife

Q. What is the law of New Hampshire concerning deeds made by a husband to his wife?

A. The New Hampshire statutes provide that real estate may be conveyed directly by husband to wife, or by wife to husband, whenever it might lawfully be done through the medium of a third person.

Snap Shots

By Jay E. House

Whales are reported plentiful. This will be good news for the farmers, very few of whom had laid in their winter's supply of whales.

Some people talk so much they won't have enough conversation coming to them when they die to properly express their appreciation of the beauties of Heaven.

It probably is true that marriage is a failure. But so, for that matter, is remaining unmarried a failure.

The man who preserves his appendix in alcohol will also keep it in a jar on the livingroom mantel.

Eph Wiley says when he was younger he used a megaphone. Now he wears gum shoes.

There are a number of good rules, but this is as safe as any: Don't invite your relatives to spend next winter with you.

"The lunch counter," says one of the advertisements, "is the cause of indigestion, dyspepsia, catarrh of the stomach, and heart disease." The lunch counter will have to be more careful. It is getting over into the cigarette's territory.

It is only the old-fashioned woman who has a wen. If a woman is smart and up-to-date it is a tumor.

Some girls merely become engaged. But those having a title, or money in their own names, are "betrothed."

Sim Heckle talks a good deal about his beautiful furniture. As a matter of fact, the only furniture Sim ever bought was an old trunk which Mrs. Heckle desired to use as a fireless cooker.

The Life Line

By Laura Kirkman

Those Who Speak Unfeelingly About The War

They're not heartless; they're only thoughtless. They're the folk who've never learned to put themselves in others' places. They've never seen themselves on the march—perhaps only half fed—staggering along, dead, dead tired—so tired that they'd want to die. And yet, their dying would hurt those tender ones at home—that gray-haired mother who lives only for her son—that clinging girl-wife whose heart mustn't break—so young; those romping, rollicking babies who mustn't be robbed of their childhood! So they'd stagger on—their heads reeling, their minds too benumbed to think, their feelings too battered to feel. Then would come battle. They'd find themselves behind the breastworks. Like a machine, they'd load and fire, load and fire. Till suddenly a strange faintness would overtake them. To their own surprise, they'd find themselves sinking to the ground. They'd look down and see blood on their coat. Then they'd know. "Oh, Molly! Molly!" they'd whisper. Yet to-day they talk unfeelingly about these things. They've lost themselves.

Of Interest to Women and the Home

Woman's World

What Femininity Knows About War Was Told by Noted Woman

DR. ANNA HOWARD SHAW.

When Dr. Anna Howard Shaw was speaking the other day she touched on the subject of the war, and a man in the crowd called out, "What does a woman know about war anyhow?"

"Take the newspaper out of your pocket and hold it up," answered Dr. Shaw. "Five hundred and fifty thousand men already sacrificed to the war! You ask what a woman knows about war—550,000 men dead! No woman can understand the horror of the death of 550,000 men. Nobody understands this. But if you were to tell me that one man lay dead I might be able to understand something of its meaning. I might be able to go back over the years and remember that a woman whose heart throbbed with love and sympathy and hope of coming motherhood walked day by day with her face toward an open grave, with a courage so sublime that no man ever surpassed it.

"And then after her child was born that woman in her young womanhood laid aside what every human being of us has—her ambitions for herself—that she might give her life to the life which she had given. And year after year her child grew until he became a man, and the mother looking into the face of that boy knew herself built into him, her life wrought into his life. Then in an hour that wonderful thing, that beautiful spirit, was called out, and he lay dead. And while that mother is looking into his dead face some one asks, 'What does a woman know about war?'"

TRIMMED WITH BRAID.

Military Effect Obtained In Smart Tailleur by Braid and Fur.

A smart suit is shown here in navy blue broadcloth, with dashing trimming of military braid. The belted effect is evident, disappearing now and

CHIC AMERICAN MODEL.

then under a box plait. Skunk fur trims the metal braided collar and cuffs, and ball buttons lend a finishing touch. The trim sailor is of navy satin with cut brim and silk tabs.

Raspberry Sirup.

This is a very refreshing drink and is especially recommended for the invalid, to whom a cooling drink with tart flavor is appetizing. Boil the raspberries and strain, and to one pint of the strained juice add one pound of granulated sugar. Let it stand overnight. In the morning boil it again for about ten minutes and then bottle. When serving put two tablespoonfuls in a glass of cold water.

Before his joyous eyes there stood his lovely princess.

Daddy's Bedtime Story— The Fable Which Ended Happily.

"I'M getting so I like to tell stories in rime, kiddies, so if you don't mind I'll tell the one tonight in rime. Listen to the tale of the fairy deer:

"Children, did you ever hear the fable of the fairy deer? Once a great king had a daughter. She was fair. Two princes sought her. One was good and brave and bright. Him she loved with all her might. T'other one was bad and bold. Of course he found the princess cold. When he asked her if she'd wed, 'I had rather die,' she said. He was angry as could be; bound he'd be revenged, you see. So that night, so dark and still, he went creeping o'er a hill to a cave with moss o'ergrown where an old witch lived alone, with her frogs and snakes and things, hating princesses and kings. The bad prince his story told, handing her a bag of gold, asked if she through magic queer would change the princess to a deer. Said the horrid witch with a wicked leer:

"'I can change the princess to a doe, forthwith through the woods to go, timid as a bird in air, shunning mankind everywhere, and the man whose hand first lies on her head hath won a prize, for his touch will change her back to the princess. Then, alack, wish she'd stay a doe, you said? She and that fine man will wed.'

"So the next night, when 'twas dark, the princess walked within the park, when suddenly—like that, presto!—the princess was a timid doe. Her dad and mamma wept full sore. But there was no princess any more. The bad prince who invoked the spell went searching over hill and dell to find the doe and by his touch make her the girl he wanted much. One day he saw her in a glen and ran with might and main, and then the doe, quite frightened, leaped away and led that prince a chase, they say. But he to win the prize was bound and ran as fast as any hound, and, though his heart began to pump, he gained on her with every jump. At last they gained the park where she became a doe, and, hark! the brave good prince was walking there, a-dreaming of his lady fair. The doe came running to him and rubbed her soft nose against his hand. Before his joyous eyes there stood his lovely princess, fair and good. The bad prince turned to run away, but with his life he had to pay, for the good prince his long sword drew and ran the rascal through and through. The witch was walking through the wood, and she forsook those parts for good. The good prince led the old king's daughter back to her patents who had sought her. The king and queen were filled with glee and happiness and ecstacy. The prince and princess, history tells, soon heard the sound of wedding bells and mid all joy and peace and laughter lived happily forever after."

No. 8834-8927.

SMART BOX-PLAITS POPULAR.

The ramifications of a single style feature, if one cared to trace it in its peregrinations in and out of favor, would prove very interesting indeed. Most styles do not last out the season, although frequently a feature will drop out and later even be resusitated. A style that same back with the advent of the full skirt and that will stay with us as long as the latter is here is the box-plaited skirt. Very smart indeed are the new suits with box-plaited skirts, shallow yokes and short bolero jackets in round or square outline, like Ladies' Home Journal Pattern No. 8834-8927. A suit of this character will develop well in gabardine or voile with striped silk. The bolero, No 8834, cuts in sizes 32 to 44 inches bust measure and the skirt No. 8927 in sizes 22 to 36 inches waist measure. Suit in medium size will require 6⅝ yards 36-inch material with ¼ yard 27-inch contrasting silk.

Patterns can be purchased at the store of A. E. Force & Company.

Glimpses of Married Life

BY MRS. EVA LEONARD

Dr. Ellson and Olive Dunn were sitting in a secluded nook in the corner of the garden. The syringas at their back were heavy with waxy bloom that filled the warm June night with fragrance; the moon threw long waving shadows from the elm tree across Olive's white dress and her dark eyes had a starry brightness.

"I love all the dear sounds of the summer in the country," sighed Olive contentedly, looking over the sleepy village with its winking lights. "It's so good to have the noise of the trolley car and the tiresome honking and buzzing of the automobiles die out and allow the frogs and crickets and the dear homely sounds of nature to be heard.

"I have grown very fond of the quiet life here. I doubt if I could ever be contented in a city where people elbow each other, crowded in so closely that you cannot breathe without disturbing your neighbors."

Olive started nervously. "What is it?" the doctor asked. "What is it, dear?" he repeated as she did not answer. It was the first word of endearment he had ever used and the color leaped to Olive's face.

"I heard a step, a cracking twig," she answered, listening intently.

"You are not in the crowded city. We are alone here, Olive. Your invariable kindness has made me dare hope that you might learn to care for me, in spite of my scarred past."

"Do not speak in that way of yourself." She turned her frank eyes to his face. "It is because you were so undaunted in the face of a fate to make the stoutest heart quail that I first admired you. I make a fetich of strength. Any of us may have a knock-down blow at the next turn in the road. The one who can look Fate steadily in the eye, hold up his head and go on his way no matter what fortune hands out to him is the one who is least liable to make a mess of his life." The doctor closed his hand over the two clasped in her lap and she continued.

"Do you know my greatest fear has been that I may be unable to meet what comes and keep my zest in life, keep on living—not slump to a mere existence. You met a hard fate gallantly."

"Do you mean"—he grasped her hand so that it hurt—"do you mean that you could care for me?"

"I mean that I do now." She smiled steadily up into his face.

"I do not want to misunderstand." He took her face between his hands and gazed earnestly into her eyes.

"Could you give up all the golden opportunities your beauty and intellect would draw to you to become the wife of a country doctor? It seems a cowardly thing to ask."

"It would be a cowardly thing not to ask the woman you love, the woman whose life you could enrich with the wealth of your character for any such scruples."

"All the dark past is only a background to make the brightness of this hour stand out," he said solemnly, and their faces drew together.

Suddenly Olive gave a suppressed scream and sprang to her feet.

"What is it?" asked the doctor anxiously, rising and slipping his arm around her waist.

"I heard a panting as if someone were suffocating and felt, actually felt, a hot breath on my neck. Let us see who is there in the bushes." She turned to look and he assisted in the search, saying gravely:

"You are not usually nervous; you may have imagined it."

"I did not imagine it," insisted Olive, peering behind the bushes into the dark shadows; "someone was there."

"Well," laughed the doctor, "no one is here and no one had a chance to go unobserved."

"Anyway we will go to the house." She laid her hand on the doctor's arm, where it was promptly covered by his other hand, and they started across the moonlit lawn.

Household Hints

MENU MAKING

Potato salad and rice pudding, having the same heat and energy producing elements, should not be used in the same meal. Cottage pudding or cup custard or any dessert which does not duplicate the starches in the main dish can be used.

Where meat or protein is considered in a dinner, it should make no difference in what dish this is found, it must be considered of protein value, whether dried bean soup, cup custard, cheese dishes, chicken or veal salad, it is all in the meat class.

Lamb, veal, chicken, young beef and all kinds of fish are seasonable now.

Be as careful in the cooking of foods as in their selection, as much may be lost in the heat process, and we live and thrive upon what we digest.

CANNING AND PRESERVING

Watermelon Marmalade — One watermelon, sugar, English walnuts, lemons, one-half cup crystallized ginger. Cut the heart of a ripe watermelon into small squares, minus seeds and strings. Allow two lemons and three-fourths pound sugar for each pound of fruit. Cut lemons in slices and cook sugar, fruit and lemons together till syrup thickens. Crystallized ginger and a few English walnuts change this economical preserve to a very rich conserve of indistinguishable variety.

Tomatoes Canned Whole—Select medium-sized, smooth and perfectly sound ripe tomatoes. Put a few at a time in a colander or wire basket and plunge them into boiling water, then remove skins and hard stem end and put carefully into wide-mouthed jars. Dissolve two tablespoons salt in two gallons boiling water. Fill jars to the very top and steam about fifteen minutes. (This steaming may be done by putting the filled jars into a wash boiler with hot water covering three-fourths of the jar.) Then seal. These tomatoes may be eaten cold with salt, pepper, sugar or mayonnaise. They are especially tempting, each one on a lettuce leaf, topped with mayonnaise and a slice of hard-boiled egg.

KEEPING SUMMER GLOVES IN ORDER

The care of gloves in summer is a greater difficulty than the care of gloves in winter, because summer gloves become soiled more quickly than winter ones. For one thing everything is dustier in summer than in winter. The windows of cars and trains and houses are open and we go about in open automobiles, and almost everything we touch is dusty. The moisture of the hands in summer also adds to the difficulty of keeping gloves clean. And then the fact that we wear lighter gloves generally in summer is another thing that makes it hard to keep our gloves clean in warm weather.

The washable dressed kid gloves are another summer boon. These cost from $1.25 up a pair. They should be washed in cool, soapy water, and it is best to wash them on the hands. If the washing is carefully done, the gloves come out of it in admirable shape. They need less frequent washing than the soft-surfaced doeskin and chamois gloves, as the glazed surface does not hold the dirt so readily.

It is a good plan to have a chunk of kneaded rubber eraser in the handbag. With it a soiled spot on the glove can be removed, or at least so nearly removed that it is almost unnoticeable. It is even possible to make a very soiled pair of white dressed kid gloves presentable for one more wearing in an emergency with this kneaded rubber.

AN ORDINANCE

TO VACATE AN UNOPENED AND UNUSED STREET ON PROPERTY OF JOHN GRAY, RUNNING THROUGH THE BLOCK BOUNDED BY PUTNAM AVENUE, WEBSTER PLACE AND WOODLAND AVENUE, AND BEING THE UNOPENED AND UNUSED CONTINUATION OF BERCKMAN STREET

WHEREAS, it appears that the hereinafter described unused portion of the street, which street is particularly described in a return of the Surveyors of the Highway recorded in Book 1 of Road Returns for Union County at page 51, and which appears by the Surveyor's map to have a width of sixty-six (66) feet instead of sixty (60) feet as shown by the return, has never been opened to public use, to wit, the portion thereof hereinafter particularly described; and

WHEREAS, it appears that John Gray is the owner of all abutting lands on said portion of said street, and that he and his wife have applied to the Common Council of the city of Plainfield to vacate said portion of said street; and

WHEREAS, the said portion of said street has not been opened to public use for more than twenty years, or at all, since it was laid out by the Surveyors of the Highway as aforesaid; and

WHEREAS, it appears that the opening of said portion of said street to public use would involve a large expenditure of public funds, and that the opening of said portion of said street to public use would be of no public benefit; and

WHEREAS, all of the owners of abutting lands on said portion of said street have consented in writing to such vacation by filing in the office of the city clerk in the city of Plainfield such consent duly acknowledged as in the case of an acknowledgement to a conveyance of lands; and

WHEREAS, it appears to the interest of the city that such unopened and unused portion of said street should be vacated, and the Common Council judges the public good requires the same be done:

The Inhabitants of the City of Plainfield, by their Common Council, do enact as follows:

1. That the unopened and unused portion of said street hereinabove referred to and more particularly hereinafter described, which was laid out by the Surveyors of the Highway by their return dated October 20, 1865, recorded in Book 1 of Road Returns for Union County, at page 54, and which unopened and unused portion is particularly described as follows:

Beginning at a point in the centre line of Berckman Street as the same is now laid out and opened, said point being distant one hundred and eighty-nine and one-tenth (189.1) feet in a magnetic course of south forty-two degrees and thirty-seven minutes east along said centre line of Berckman Street from its intersection with the centre line of Webster Place, said beginning point also being in the division line between lands formerly belonging to Evan Jones and Stephen Vail; thence running south forty-two degrees and thirty-seven minutes east through lands of said Vail and J. H. Thomas, now John Gray, a distance of fifteen hundred and forty-six feet, more or less, to its intersection with the westerly side line of Woodland Avenue (formerly the Short Hill Road); said line is intended to cover a portion of the same route as described in Book 1 of Road Returns for Union County at page 54, and is the centre line of Berckman Street (sixty feet wide), be and the same is hereby vacated and relieved of the public use and burden pursuant to the acts of the Legislature in such case made and provided.

Adopted by the Common Council, August 2, 1915; approved by the Mayor, August 3, 1915.

LEIGHTON CALKINS, Mayor.

Attest: J. T. MAC MURRAY, City Clerk.

8 9 2m

AN ORDINANCE

A Supplement to An Ordinance Entitled "An Ordinance For the Assessment of Taxes For the Year 1915," Approved June 7th, 1915.

WHEREAS, The Board of School Estimate of this school district, that is to say, the school district comprising the City of Plainfield, has fixed upon and determined the amount of money necessary to be appropriated for the use of the public schools in such district for the ensuing school year, beginning July 1st, 1915, and ending June 30th, 1916, exclusive of the amount apportioned to it by the County Superintendent of Schools, to wit: The sum of One Hundred Fourteen Thousand Three Hundred and Fifty ($114,350) Dollars, and has made two certificates of said amount signed by four members of said Board, one of which certificates has been delivered to the Board of Education of said school district and the other to the Common Council of said City.

The Inhabitants of the City of Plainfield, by their Common Council, do enact as follows:

Section 1. That pursuant to the act of the Legislature of the State of New Jersey, entitled "An Act to establish a thorough and efficient system of free public schools and to provide for the maintenance, support and management thereof," approved October 19th, 1903, and the acts amendatory thereof and supplemental thereto, the sum of One Hundred Fourteen Thousand Three Hundred and Fifty ($114,350) Dollars be and the same is hereby appropriated for the purpose aforesaid as other appropriations are made by the Common Council and that said amount shall be assessed, levied and collected for the year nineteen hundred and fifteen in the same manner as money appropriated for other purposes in this City are required to be assessed, levied and collected.

Adopted by the Common Council, August 2, 1915; approved by the Mayor, August 3, 1915.

LEIGHTON CALKINS, Mayor.

Attest: J. T. MAC MURRAY, City Clerk.

8 9 2m

Yours for Shaving Comfort

For a Clean, Cool, Smooth, Satisfying Shave we ask you to try our

KEEN KUTTER Junior ONE DOLLAR Safety Razor

The Outfit consists of Steel, Full Nickel Plated Handle and Seven Sharp Ready to Shave Blades, all packed in a neat plush lined hinged case.

This Razor is fully guaranteed, and if you find one not entirely as represented, we'd rather return your money than keep it.

Extra Blades, Five for a Quarter.

F. A. KIRCH & CO.

205 Park Avenue.

'Phone 578.

AN ORDINANCE

A Further Supplement to An Ordinance Entitled "An Ordinance For the Assessment of Taxes For the Year, 1915," Approved June 7, 1915.

WHEREAS, the Board of Education of the City of Plainfield, in the County of Union, did decide that it is necessary to raise money for the purchase of lands for school purposes in the public school district comprising said City, and did fix and determine the amount of money estimated to be necessary for such purpose to be the sum of Six Thousand Dollars, and pursuant to such determination did prepare and deliver to each member of the Board of Estimate of said City a statement of said determination and did call a meeting of the said Board of School Estimate to vote upon a resolution fixing and determining the amount necessary for said purpose and certifying the same to the aforesaid Board of Education and to the Common Council of said City as required by law;

AND, WHEREAS, on the 29th day of June, A. D. 1915, the said Board of School Estimate did accordingly meet and vote and did make its two certificates in writing signed by each member of said Board of School Estimate, one whereof was duly delivered to said Board of Education and the other whereof was delivered to the said Common Council and received by it on the sixth day of July, 1915, and which said certificates are substantially as follows, to wit:

"The Board of School Estimate of the City School District of Plainfield, N. J., hereby certifies that it has this day fixed and determined and hereby fixes and determines the sum of $6,000.00 as the amount of money necessary to be appropriated for the purchase of lands for school purposes in the City School District of Plainfield, N. J., and hereby makes two certificates of said amount signed by at least three members of said Board of School Estimate; of which certificates one shall be delivered to the Board of Education of the City School District of Plainfield, N. J., and the other to the Common Council of the City of Plainfield, N. J."

AND, WHEREAS, the Common Council of the City of Plainfield hath determined and doth hereby determine that it is for the best interests of all concerned rather than to issue bonds therefor to appropriate the said sum for such purpose in the same manner as other appropriations are made by it, and that said sum of Six Thousand Dollars be raised, assessed, levied and collected at the same time and in the same manner as other moneys appropriated for other purposes in said City of Plainfield are raised, assessed, levied and collected; Now, therefore,

The Inhabitants of the City of Plainfield, by their Common Council, do enact as follows:

Section 1. That pursuant to the act of the Legislature of the State of New Jersey, entitled "An Act to establish a thorough and efficient system of free public schools and to provide for the maintenance, support and management thereof," approved October 19th, 1903, and the acts amendatory thereof and supplemental thereto, the sum of Six Thousand Dollars (additional to any sum or sums heretofore appropriated or provided for pursuant to said acts) be and the same is hereby appropriated for the purpose aforesaid, viz: For the purchase of lands for school purposes in the school district comprising the City of Plainfield, as other appropriations are made by this Common Council and that said amount shall be raised, assessed, levied and collected for the year Nineteen Hundred and Fifteen in the same manner as moneys appropriated for other purposes in this City are raised, assessed, levied and collected.

Adopted by the Common Council, August 2, 1915; approved by the Mayor, August 3, 1915.

LEIGHTON CALKINS, Mayor.

Attest: J. T. MAC MURRAY, City Clerk.

8 9 2m

Store Closes 12:30 P. M. Saturdays

$5---POLAR CUB ELECTRIC FAN---$5

The Polar Cub increases summer-time home comfort and office efficiency.

Every housewife should have a Polar Cub in the kitchen, in the sickroom, or on her husband's desk.

Every successful manager of an office, store or factory realizes that efficiency is increased by improved and comfortable surroundings.

You can equip every desk or group of desks in your office at little expense. For a small investment you can increase the efficiency of your entire office force throughout the summer months.

It costs but ONE CENT for SIX HOURS to operate. Why should we not all work in comfort?

FOR SALE BY

Gayle Hardware Co.

'Phone 398 Front Street and Park Avenue

GENERAL HARDWARE AND HOUSEFURNISHINGS

This Coupon

WILL BE HONORED FOR 100 VOTES IN THE

McKeon Famous Shetland Pony Contest

Cut out, sign and call at Contest Headquarters, Stillman Building, Room 17, next to Proctor's Theatre.

Name .....

Address .....

Date .....

This coupon good to and including August 14.

The "near-sighted" will find our glasses absolutely correct for enabling them to see clearly and distinctly objects at a distance.

OUR GLASSES are ground to exact measurements—measurements that are determined by a thorough examination by a specialist.

You obtain the RIGHT glasses when fitted by us.

PETER DELGYER

JEWELER

219 West Front Street.

Opposite Proctor's.

HERR'S SCHOOL

For Business Training.

Summer term now open.

Enter now and get ready for business. Call 'phone (344) or write for full information.

PLAINFIELD BUSINESS COLLEGE

171 East Front Street.

Rent one of your rooms and reduce your own rent materially. It's a simple and sensible plan—and it works.

WANTED MEN with shabby, soiled and wrinkled clothes to repair, clean and press; good and cheap.

CALL 8 A. M. TO 8 P. M.

128 East Front Street.

7 16 m-w-f 1 mo

REAL ESTATE

INSURANCE

MANNING & CURTIS

106 DEPOT PARK

Best notes on keeping up the garden in Saturday's Daily Press.

A day wasted in your classified advertising campaign for work is a real loss.

Plan to have your classified advertising campaign end when the result desired is secured—otherwise, do not undertake it at all.

It's hard to be an optimist on the day your tenant leaves. But prompt recourse to classified advertising will soon set things to rights again.

FIRE STRAIGHT AT YOUR TARGET with your classified "ad," and you'll score more hits than misses!

Hundreds are thinking as much about the inevitable home-hunt as about the great war. Let your "To Let" advertising help them.

Make a little journey today—in answer to one of today's classified advertisements and, thus, make it a "lucky day" for yourself.

BIG BROADSIDES of advertising are necessary only for big business operations and enterprises. For the small affairs of business and daily life, the classified advertisements are not only available but highly effective.

Baseball - Tennis - Golf - Bowling - Track - Fishing

'TIS A ROCKY ROAD TO PENNANTVILLE

City League Teams Are Having Their Ups and Downs Getting There.

FIRST PLACE CHOKED

Some Shakeeps Appear to Be Working Out Well—He That Laughs Last May Laugh Best In This Race.

CITY LEAGUE STANDING.

	W.	L.	P. C.
Hope Chapel	6	3	.667
Netherwood	6	3	.667
T. A. B. S.	5	3	.625
Saurer	4	5	.444
Clinton Avenue	3	6	.333
Baptists	2	6	.250

Saturday's Results.

First Baptists, 11; Hopes, 0.
T. A. B. S., 3; Netherwood, 1.
Saurers, 5; Clinton Avenue, 4.

Two "kings" were almost dethroned Saturday in the league race, one of the monarchs getting severely beaten by a mere "slave," figuratively speaking. The Hopes and Netherwoods succumbed to ignominy at the hands of the lowly Baptists and the declining Tabs. The Martin boys put one over on the Clintonians, although they sprung their surprise at the very last moment.

The week's encounters had a decided effect on the standing of the clubs, benching three outfits on top of the ladder and boosting Saurer stock a fraction above par. Upon the Clinton it had little effect. It did them no good; nor did it harm their "rep." Taeir record dropped a few points, but they are still the "peps" of old and, believe us, they are going to be the stumbling blocks in the paths of their more lucky opponents.

Hats off to "Hub" Stine, who tried pitching for the second time Saturday and got away with it. Gleason's doom came with the Saurer win, while Jack Denny's "rep" underwent a decided advance.

The cannons are sure going to "boom" next Saturday.

WOW! A REGULAR SLAP IN THE FACE

"Hub" Stine Swashes the Kalsomine On the Much-touted Hope Stock.

Indeed, Clarice, the Baptists' 11 to 0 win over the league leading Hopes has almost put us to sleep. We reckoned that last Saturday's victory was the only one the Firsts would annex during the entire season, and we admit that, in our estimation, Stine never stood ace high as a twirler. But he has accomplished the impossible, and he allowed only four hits, too. Twenty safeties were garnered off the deliveries of Jimmy Montross and Louis Hefti, and these bingles included two doubles, two triples and a homer. Twelve Baptist died on the bags, and if their efforts had materialized the score would have been 23 to 0, provided, of course that the four stranded Hope runners failed to register. The non-appearance of Dick Schott and three others is assigned as the reason for the slaughter. It was stated officially this morning that the Hope manager is through with Richard, and intends adding some new material to his league roster.

Every Baptist got at least a hit, Terry shining with four safe slams to his credit. One of these went for three bags.

FIRST BAPTIST.

	AB.	R.	H.	PO.	A.	E.
Denham, lf	6	1	2	3	0	0
Stine, p	5	2	2	1	5	0
Compton, rf	6	1	4	0	1	0
Clarke, 2b	4	1	2	5	0	0
Randolph, 1b	5	3	1	8	0	0
Terry, cf	5	1	4	1	0	0
Townley, 3b	5	0	1	1	0	2
Smalley, c	6	1	1	8	1	0
Downs, ss	5	1	3	0	4	0
Total	47	11	20	27	11	2

HOPE.

	AB.	R.	H.	PO.	A.	E.
Walls, 3b	4	0	0	2	1	0
N. L'man, 1b, rf	4	0	1	4	0	1
Grisley, 2b	3	0	1	2	5	0
E. Luthman, c	3	0	0	6	0	0
Montross, p, 1b	4	0	0	6	3	0
Hefti, rf, p	3	0	0	1	2	0
T. Heron, lf	3	0	1	2	0	0
T. Snyder, ss	3	0	1	2	1	1
Hunter, cf	3	0	0	2	0	0
Total	30	0	4	27	12	2

Score by innings:

First Baptist	3	0	1	1	0	4	1	1	0	—11
Hope	0	0	0	0	0	0	0	0	0	— 0

Two-base hits, N. Luthman, Compton; three-base hits, Terry Downs; home run, Downs; base on balls, Stine 1, Montross 2, Hefti 3; struck out, Stine 6, Montross 3; double play, N. Luthman to Montross; left on base, First Baptist 12, Hope 4; umpire, Corriell.

TABS-NETHERWOODS GOING FIFTY-FIFTY

It's a Case of Alphonso and Gaston With These Rival Leaguers.

"Who won?" Naturally the Tabs did, turning the trick this time by the score of 3 to 1, taking a fine fall out of the demon East End clan, and that "bearcat" boy Clark hurled a fine game, too, although he was forced to take the bitter dregs of defeat. At that he was almost assured of victory in the final frame, when, with a man on second and one on third, Eddie Coughlin slammed a terrific drive to left, Dick Lawton, after a healthy run, gathering in the clout. Clark struck out twelve men, while Jack Denny whiffed eight.

A wild throw by M. Terry really lost the game, although the aggressive spirit exhibited by the Tabs throughout the whole session made their win possible.

T. A. B. S.

	R.	H.	PO.	A.	E.
Kyle, c	0	0	8	1	0
Winters, 1b	0	0	8	0	1
J. Denny, p	0	1	2	2	1
Brennan, 2b	1	1	4	0	0
D. Lawton, lf	1	0	2	1	0
McCarthy, 3b	1	2	0	2	1
T. Denny, ss	0	0	2	3	1
F. Stebor, rf	0	1	1	0	0
Day, cf	0	0	0	0	0
Total	3	5	27	9	4

NETEHRWOOD.

	R.	H.	PO.	A.	E.
Smith, 1b	0	2	10	0	0
M. Terry, rf	0	2	1	0	1
M. Coughlin, ss	0	1	0	1	0
E. Coughlin, 2b	0	1	2	1	0
V. Terry, lf	0	1	1	0	0
Dodd, 2b	0	0	0	3	2
Venezio, cf	0	0	1	0	0
Moran, c	1	0	12	1	2
Clark, p	0	0	0	1	0
Total	1	7	27	7	5

Score by innings:

T. A. B. S.	0	0	0	0	0	3	0	0	0	—3
Netherwoods	0	0	0	0	1	0	0	0	0	—1

Summary—Struck out, by Clark 12, Denny 8; walked, by Clark 2, Denny 3; two-base hits, M. Terry; umpire, Gage; time, 1 hour 35 minutes.

A MISS IS AS GOOD AS A MILE—PROOF!

Clintons Rested Too Long On Their Early Inning Laurels.

A renovated cripple spilled the beans for the Clintonians Saturday, his feat resulting in a 5 to 4 victory for Martin's Saurers. What made his act more remarkable was the fact that he staged it at the last minute. With the score 4 all at the ending of the ninth, Herr Rosenson settled down, making Henry Alberts ground out and causing Johnny Wilson to whiff. "Twirler" Dixon tapped a clout to center and "Heim" Rosenson. Rosenson fielded the ball poorly, Dixon going to second. 'Twas then the cripple did his duty. Haberman, the youth referred to, slammed the first of Rosenson's shoots for a neat, single, scoring Dixon and winning the game.

John Gleason essayed to attend to the hurling job for the "Sauerkraut," but lasted only two innings, a terrific bombardment of hits deciding "Babe's" fate, and, perhaps, his future.

Circus catches by "Kittens" Miller, Eddie Gunzelman and "Heim" Rosenson were the fielding features of the fray.

Henry Overland and "Pop" Martin clouted the pill to the best advantage.

The score:

SAURER.

	R.	H.	PO.	A.	E.
T. Jaeger, ss	1	0	2	5	0
Harriman, 3b	1	1	2	2	0
H. Alberts, c	0	1	5	1	0
J. Wilson, lf	0	1	1	1	1
J. Dixon, 2b	1	3	0	1	0
Haberman, rf	1	1	0	0	0
G. Miller, cf	1	0	4	0	0
Hirsch, 1b	0	1	10	0	0
Gleason, p	0	0	0	0	0
Martin, 2b	0	2	3	1	0
Total	5	10	27	11	1

CLINTON AVENUE.

	R.	H.	PO.	A.	E.
Gunzelman, lf	0	1	1	0	0
L. Brown, ss	0	1	1	2	0
B. Rosenson, p	0	1	0	2	0
L. Apgar, c	1	1	6	1	0
H. Pennoyer, 3b	1	1	1	4	1
H. Rosenson, cf	1	0	1	0	0
Overland, rf	1	2	0	0	0
Miller, 1b	0	1	14	0	0
G'Leary, 2b	0	0	3	1	1
Total	4	8	27	10	2

Score by innings:

Clinton Ave	0	4	0	0	0	0	0	0	0	—4
Saurer	0	2	0	0	2	0	0	0	1	—5

Umpire—Malanga.

BEERS WALKS AWAY WITH TENNIS TITLE

Experienced Racquet Wielder Has An Easy Time With Stanley Bellows.

Although he was the popular choice for the Plainfield-North Plainfield tennis singles title, A. D. Beers was conceded no such easy task as he had in disposing of Stanley Bellows on the Plainfield Country Club courts Saturday afternoon, in the finals of the event that has occupied the center of the racquet stage for a number of weeks. Bellows offered hardly any argument for the crown and as a consequence the experienced Beers walked away with two love sets and a 6-2. He started and finished the trio of matches with love verdicts and easily demonstrated his superiority over the recent graduate from the schoolboy ranks.

Bellows and Beers both mounted to the finals by dint of hard and consistent playing, being forced to battle against the cream of North Plainfield court talent and because of his showing in the preliminaries Bellows was considered a likely aspirant to Beers' titular honors. The youngster was purely outclassed, however for his style of tennis was indierent when put up against the finished calibre put up by his older and crafty opponent. Beers appeared to possess the peculiar ability of being able to put in a telling lick anytime he saw fit and Bellows on the other hand seemed to have resigned himself to defeat in the early stages. At no time did the Netherwood youth have a look-in and the two sets he captured bore a strong resemblance to pure gifts on the part of the crown bearer.

HOWARD DREW, FAMOUS SPRINTER, OUT OF SPORT

Springfield, Mass., Aug. 9—Howard P. Drew, of this city, the track athlete, announced his intention to retire from racing, in a signed statement published here Saturday. Telegrapaing from the Panama-Pacific Exposition field, where Friday he was beaten in the 100-yard dash event of the senior A. A. U. track and field meet, Drew said:

"I was bothered with my legs a great deal today in the race so that I pulled up lame at the finish. I have been in poor physical condition, for I now weigh only 150 pounds, and that is much below my normal. I want to say right here that I am through with open competition after this year."

RANDOLPH WINS GAME.

Cliff Randolph led his team, the Perth Amboy Pacers, to a 4 to 1 victory over the St. Anthonys, of the same city. He held the Saints to four bingles, while his mates were garnering six safeties off Neider. The Pacers' victory places them on even terms with the Franklins, and practically pushes the Saints out of the race.

Score by innings:

P. Amboy	0	0	0	0	0	0	3	0	1	—4 6 0
St. Anth'y	1	0	0	0	0	0	0	0	0	—1 4 0

Batteries—Randolph and Plate; Neider and Peterson.

MULLIN IN TWO GAMES.

Tommy Mullin had a busy weekend, performing at Rahway against the Roselle Casino team, the former winning, 2 to 0. In this game Tommy failed to get a hit out of four tries, and handled seven chances with only one slip.

On Sunday the local lad played with the Keyport club, which defeated the Keansburg clan, 9 to 6. In this melee Tommy scored two runs, walked three times, polled out two hits, one a double, and handled four chances without making an error.

CYCLE RECORD FOR 100 MILES.

Toledo, O., Aug. 9—Riding 100 miles in 1:54:13 2-5 here yesterday, Maldwyn Jones, of Lebanon, O., and Claude Pineau, of Middletown, broke the world's record for a half mile dirt track. The two relay riders also lowered the record for the first, second and third quarter of the distance, riding the first 25 miles in 28:20, the half in 57:25, and 75 miles in 1:25:50.

OPPOSES SUNDAY BASEBALL.

Cranford, Aug. 9—The Township Committee heard an address Friday by Dev. Dr. D. Wadsworth Cannon, pastor of the First Baptist church, colored, against Sunday baseball in Cranford. He declared that the noise and shouting could be heard all over town.

BASEBALL

YESTERDAY'S RESULTS.

American League.
No games scheduled.

National League.
Brooklyn, 10; Chicago, 7.
Brooklyn, 5; Chicago 4 (eleven innings).
St. Louis, 7; Boston, 2.
Philadelphia, 14; Cincinnati, 6.

Federal League.
Newark, 3; Kansas City, 1.

International League.
Jersey City, 4; Harrisburg, 2.
Buffalo 6; Montreal, 5 (ten innings).
Buffalo, 9; Montreal, 1.
Providence, 10; Richmond, 0.

STANDING OF THE CLUBS.

American League.

	W.	L.	P. C.
Boston	61	34	.642
Detroit	62	38	.620
Chicago	59	40	.596
Washington	53	47	.530
New York	47	48	.495
St. Louis	39	59	.398
Cleveland	37	59	.385
Philadelphia	33	66	.333

National League.

	W.	L.	P. C.
Philadelphia	53	44	.546
Brooklyn	53	48	.525
Chicago	50	47	.515
New York	49	47	.510
Pittsburgh	50	49	.505
Boston	50	50	.500
St. Louis	49	54	.475
Cincinnati	42	57	.424

Federal League.

	W.	L.	P. C.
Kansas City	56	43	.566
Chicago	57	44	.561
Pittsburgh	55	43	.561
Newark	54	44	.551
St. Louis	53	47	.530
Buffalo	46	57	.447
Brooklyn	46	58	.442
Baltimore	35	66	.347

International League.

	W.	L.	P. C.
Providence	60	31	.659
Buffalo	55	34	.618
Montreal	51	45	.531
Harrisburg	46	46	.500
Rochester	41	50	.451
Toronto	41	52	.441
Richmond	41	54	.432
Jersey City	35	58	.377

WHERE THEY PLAY TODAY.

American League.
Cleveland at New York.
St. Louis at Boston.
Chicago at Philadelphia.
Detroit at Washington.

National League.
New York at Pittsburgh.
Brooklyn at Chicago.
Boston at St. Louis.
Philadelphia at Cincinnati.

Federal League.
Kansas City at Newark.
Chicago at Brooklyn.
St. Louis at Baltimore.
Pittsburgh at Buffalo.

International League.
Providence at Harrisburg.
Jersey City at Richmond.
Montreal at Buffalo.
Toronto at Rochester.

SPORTING EVENTS FOR A WEEK.

TODAY.
Parker Field baseball.

TOMORROW
Parker Field baseball.

WEDNESDAY.
Parker Field baseball.

THURSDAY.
Parker Field baseball.

FRIDAY.
Parker Field baseball.

SATURDAY.
Baptist at Netherwood.
Saurer at T. A. B.
El Mora C. C. at Westfield (tennis).

SUNDAY.
Plainfield A. A. vs. Tabs.

O'DAY BACK IN GAME.

Chicago, Aug. 9—Henry "Hank" O'Day, veteran umpire, yesterday was re-appointed by John K. Tener, president of the National League. President Tener was in a box seat at the start of the first game of the Brooklyn-Chicago double header, and when Umpire Quigley took the field to officiate singlehanded, President Tener sent word to O'Day to come to his box, where they conferred a few minutes. O'Day then hurried away for his umpiring regalia and returned in the fourth inning of the initial game, and officiated as arbitrator on bases. He was given a rousing welcome by the "fans," who applauded him for fully 10 minutes.

GOLFERS DESERTED P. C. C. LINKS FOR VACATIONS

Summer vacations had their effect on the weekly competition at the Plainfield Country Club Saturday afternoon, but two golfers welcoming Old Sol back to the city after a visit behind the clouds lasting nearly a fortnight.

W. M. Allen and Howard H. Craig went over the course in the sweepstakes' event turning in cards of 93, 13-80, and 95, 16-79, respectively.

EIGHT OUT FOR CUP ON PARK GOLF CLUB COURSE

Play for the President's Cup at the Park Golf Club was continued Saturday afternoon, eight golfers turning in cards, the best of which net score being credited to H. H. Woodland who had a card of 91, 16-75. The other scores were: R. G. Morse, 93, 15-78; William P. Taylor 98, 20-78; Charles B. Morse, 97, 14-83; William Nischwitz, 98, 15-83; Campbell, 90, 15-85; Clarence J. Hand, 105, 19-86; Collins, 111, 23-88.

FRANK MORAN OUT AFTER JESS WILLARD'S CROWN

Frank Moran, the heavyweight pugilist, who fought twenty rounds with Jack Johnson in Paris in June, 1914, reached New York yesterday aboard the steamer St. Paul, from Liverpool, and announced that he would seek a match with Jess Willard.

"I will be ready to fight the battle of my life in five weeks," Moran declared, "and I propose to stick to Willard until he gives me a chance."

JERSEYMEN ARE ADDED TO LIST OF GOLF ELIGIBLES

Almost fifty names have been added to the national rating list of the United States Golf Association as eligible to compete for the approaching annual amateur championship at Detroit. The Jerseymen are George F. Kohler, Ridgewood; Marc Michael, once State champion, Yountakah, Paul Moore, in finals of last Tuxedo tournament, Morris county, and C. T. Watkins, Baltusrol.

When the United States Golf Association established a rule last winter barring all golfers handicapped higher than five from competition in the national amateur championship tournament it was believed that the association had made a wise move. Each year the field had been getting more and more unwieldly, many players of mediocre ability entering and competing for the experience when their calibre would not entitle them to play along with the low handicap men.

FEDS WILL INAUGURATE CHEAP BALL ALL OVER

Within a short time the Federal League will make the important announcement that a policy of popular priced baseball will be adopted in all eight cities of the independent circuit. That means 10 cents for the bleachers, 25 cents for the pavilions and 50 cents for the grandstand.

This innovation was practically decided upon by President Gilmore after he and several other Fed. League officials witnessed the big crowd which went to the Newark park at Harrison yesterday, at the reduced prices of admission. The attendance was more than 18,000.

EVERS NOT TO QUIT.

St. Louis, Aug. 9—"They've almost got my goat, but I'm going to stick it out," declared Johnny Evers, captain of the Boston Braves yesterday, when he was asked if the report that he would quit the game for the season at the end of the recent series with the St. Louis was authentic.

Until September 11 the Daily Press will go to press on Saturdays at 1 o'clock.

FISK BICYCLE TIRES
THE TIRE OF QUALITY.
—For Sale by—
George L. Simon
179 North Ave.
Opp. Depot
BICYCLE TIRES and SUNDRIES
EXPERT REPAIRING.

PLAINFIELD JUNIORS WALLOPED THE SCOUTS

The Plainfield Juniors administered a decisive trouncing to the Dunellen Boy Scouts at Dunellen, Saturday afternoon, defeating them by the score of 17 to 4. Sidney Butler, the colored hurler, as on the mound for the locals, and the Scouts could not touch him. Up to the seventh the Scouts had obtained only two hits off him, a scratch by Russell and a double by Maskell. In the seventh Butler slowed up and was tapped for three hits, which, aided by Trotter's muff of LaRue's fly netted the Scouts three of their four runs.

Lewis, who commenced the twirling for the Scouts, became discouraged early by his support, and was batted hard. He gave way in the seventh to Dealaman, who was hit safely seven times.

The playing of the Scouts' center fielder, John Maskell, both in the field and at the bat, attracted much attention.

PLAINFIELD JUNIORS.

	AB.	R.	H.	PO.	A.	E.
Trotter, cf	5	2	2	0	0	1
Semer, 2b	5	2	1	1	2	0
Boos, rf	5	3	4	0	3	0
Mullin, ss	5	2	1	1	2	0
Randolph, lf	6	1	1	2	0	0
Butler, p	6	2	4	0	3	2
Velard, 1b	6	2	2	14	0	1
Haberman, 3b	6	2	1	2	4	1
Cohen, c	5	1	3	7	1	0
Total	49	17	19	27	15	5

DUNELLEN SCOUTS.

	AB.	R.	H.	PO.	A.	E.
Lewis, p. 1b	5	1	1	1	4	0
LaRue, 2b	3	1	0	0	3	1
Post, 1b, lf	3	0	0	9	0	1
Dealaman, ss, p	3	0	0	2	4	1
Russell, c	4	0	1	8	0	1
Huff, 3b	4	0	0	1	3	1
Maskell, cf	4	0	1	3	1	0
Grindlay, lf, rf	1	0	0	0	1	1
Block, rf	3	1	1	0	0	2
Sch'wid, rf, lf, ss	4	1	1	3	0	1
Total	34	4	5	27	13	9

Plainfield Jun.	4	1	2	0	3	2	2	0	3	—17
Dunellen Scouts	0	0	0	0	0	1	3	0	0	— 4

Two-base hit, Maskell; sacrifice hits, LaRue, Post, Dealaman and Schneiderwind; double-play, LaRue to Dealaman to Post; stolen bases, Butler 2, Velard 2, LaRue, Russell, Grindlay, Trotter, Semer, Boos, Haberman and Cohen; first base on balls, off Lewis 2, off Butler 1; struck out, by Butler 8, by Dealaman 2, by Lewis 3; umpire, Greenhalgh.

ELIZABETH DOG OWNERS WANT PLAINFIELD SHOW

Elizabeth dog fanciers have responded to a rumor that the Plainfield Kennel Club is entertaining the possibility of holding its annual bench show next month in the armory at that place, and Frank Meeker one of the county seat's most interested Boston bull raisers, is waging a campaign among dog owners in that city to make the event a reality. It is a well-known fact that the local kennel club committee, headed by President A. C. Wilmerding, is having a hard time singling out a local showroom for the monster annual meeting, and at the present time conditions indicate that a shift will have to be made this year to the armory, that being the only place of sufficient floor space within easy reach of the Queen City.

It is expected that about 1,500 will be entered this year, and it is desired that a site within easy reach of the entrants be procured. Plainfield fanciers are working hard to solve the local question, and if it is found practical it goes without saying that the dog classic will be kept in Plainfield.

RANDOLPH ESCAPED THIS.

Pitching against Cliff Randolph's team-mates Saturday, Judd, the Elmhurst twirler, allowed them no hits, and only one run, scored in the ninth. "Lefty Joe" Ritter hurled for the Amboys.

RAIN INTERVENED.

The T. A. B.-Harrison go, on Avon Oval, yesterday afternoon, was stopped by Jupiter Pluvius after one inning had been played.

A PITCHING FEAT.

Charley Hall, Jack Martin's "veteran" team-mate, hurled his twelfth consecutive win yesterday, defeating Indianapolis, 14 to 3. The Saints lost the second game, 5 to 1.

(OTHER SPORTING NEWS ON PAGE FIVE.)

That funny fellow scoop is on the classified page.

CENTURY AUTOMOBILE TIRES

The Century Tire Plant is now in full operation under my ownership. The tires I am making are better than the old make.

I guarantee my Ford sizes for 4,000 miles; all other sizes I guarantee for 3,500 miles.

To introduce my tires to the trade and public of New Jersey I announce a sixty days sale at 25 per cent. discount off the Century Tire Price List provided the orders are sent directly to the factory.

THIS IS THE PRICE LIST.

Size	Plain Tread Old Pr.	Plain Tread New Pr.	Guard Tread Old Pr.	Guard Tread New Pr.	Red Tubes Old Pr.	Red Tubes New Pr.
28x3	$ 9.15	$ 7.09	$10.45	$ 7.84	$2.50	$1.88
30x3	10.00	7.50	11.05	8.29	2.60	1.95
32x3	10.55	7.91	11.70	8.78	2.80	2.10
30x3½	12.90	9.68	14.25	10.69	3.00	2.25
31x3½	13.50	10.13	14.90	11.18	3.05	2.29
32x3½	14.85	11.14	16.35	12.26	3.10	2.33
34x3½	16.55	12.42	18.30	13.73	3.30	2.48
36x3½	17.40	13.05	19.20	14.40	3.45	2.59
30x4	19.05	14.29	21.05	15.79	4.00	3.00
31x4	19.95	14.96	22.05	16.54	4.10	3.08
32x4	20.25	15.19	22.40	16.80	4.20	3.15
33x4	21.20	15.90	23.40	17.55	4.35	3.26
34x4	21.55	16.16	23.80	17.85	4.45	3.34
35x4	22.45	16.84	24.80	18.60	4.55	3.41
36x4	22.75	17.06	25.20	18.90	4.65	3.49
37x4	23.65	17.74	26.15	19.61	4.80	3.60
32x4½	28.50	21.38	31.50	23.63	5.40	4.05
34x4½	28.90	21.68	31.95	23.96	5.55	4.16
35x4½	30.00	22.50	33.15	24.86	5.65	4.24
36x4½	30.40	22.80	33.60	25.20	5.80	4.35
37x4½	31.50	23.63	34.80	26.10	5.90	4.43
35x5	34.15	25.60	37.75	28.31	6.75	5.05
36x5	34.60	25.95	38.25	28.69	6.90	5.18
37x5	35.90	26.93	39.65	29.74	7.00	5.25
37x5½	49.67	37.25	54.85	41.14	7.50	5.63
38x5½	48.65	36.49	53.80	40.35	7.60	5.70

Terms: 10% deposit, balance C. O. D.
2% discount for cash with order.

In ordering, please state the kind of tread you want and rim you use; Clincher, Quick Detachable, or Straight Side.

For my Plainfield patrons I will also do repairing and reclaiming at reasonable prices.

Leon Jaffess
902 North Ave. Plainfield, N. J.

-BASEBALL FANS-
Be a real rooter. Get in the .300 class.
Clip coupons for the
1915—Plainfield Daily Press Scoring Tablet—1915

Coupon No. 89—August 9, 1915.

Six consecutive daily coupons, of different dates, if presented with five cents to the PLAINFIELD DAILY PRESS SPORTING DEPARTMENT will entitle the holder to one PLAINFIELD DAILY PRESS CELLULOID SCORING TABLET.

Name .....
Address .....

A Galley o' Fun!

The dreamy stillness of the mountain air had woven a spell over the man and woman, as they sat close together, gazing down the uneven slope that stretched before them. The silvery rim of the moon rose through feathery clouds, making a picture to which no artist could do justice. It was an evening in midsummer. Such an evening as makes love seem the more beautiful, and the man and woman had loved each other since childhood.

They were, both young; he not over twenty-five, the woman several years his junior. She had a sad, wistful little face, and clear white skin, offset by a mass of chestnut hair. The man was tall and handsome, and like the woman, dark. The unmistakable stamp of good breeding encompassed them both.

The woman stirred with a sigh. "It is our last night here," she said. "Tomorrow you must return to your work—I to my husband." A groan escaped her at the mentioning of that name. Her companion frowned. His thoughts seemed far from pleasant. Then after a moment: "Is he very—busy nowadays?" It was as though nothing else could be said at such a time. She thrust out her hands with an impatient little gesture.

"O, yes, I dare say. They tell me he is very successful—yet he gives me only the bare necessities. He will never take me anywhere; is not even civil to me at times, and yet"—her voice dropped to a whisper—"I said 'until death do us part'."

The man patted her on the shoulder affectionately. "We'll slip away again, later on, little girl," he said, "and have another junket just like this one. We've had a great time together, haven't we—just you and I?" His eyes were soft and clear.

She leaned toward him and put an arm about his neck. On her face was the love beyond words. "Phil, old pal," she said, "you're just the nicest brother that a girl ever had!"—William Sanford.

A HALF-TOLD TALE.

He—I dreamt that I proposed to a pretty girl last night.
She—Well, go on! What did I say?

IN TRANSITION.

Manhattan will be a most beautiful town
When the houses are up and the pavements are down;
But we never know now, when we breakfast or sup,
Which house is torn down or which street is torn up.

As we gaze at a scaffolding up in the sky,
We fall in the subway conveniently by;
We trip o'er the pavement in more ways than one
As we dream of the day when New York will be done.
We tremble sometimes as we go to our beds
Lest ere morning the roof cease from over our heads.

The workmen are banging all over the town,
Yet the houses won't stay up, the streets won't stay down;
And until a kind Fate in relenting decrees it,
It's a wise man that knows his own street when he sees it!

UNSAFE.

Warden.—So you moved No. 128. What's the matter? He seemed to be very quiet and docile.

Assistant.—I was afraid he'd tear the jail down. You see, I learned that he was graduated in the same college class as No. 129 and that they were planning a reunion for to-night.

VALUABLE KNOWLEDGE.

"And these?" we asked, as we were ushered into a room filled with children deeply immersed in study.

"They are learning," said the principal, "the difference 'twixt tweedledum and tweedledee!"

We were not a little struck. "But is the game," we objected, "worth the candle?"

"Oh, entirely so!" rejoined the principal. "When they grow up they will be able, with a very little assistance from the agent, to distinguish a car of the current year's model from a car of the year previous, thus to save themselves much humiliation and loss of social rating."

THE TEST OF SOCIAL STANDING.

Old Porkenlaard.—Sh! My wife has a pearl necklace concealed in her bonnet!

Customs' Inspector.—Huh?

Old Porkenlarrd.—Don't overlook it, that's all! She wants to get her name in the papers as a society leader!

Most of the real estate sold today in Plainfield will be sold as a direct result of classified advertising.

PHONE YOUR ADS 1300 ONE CENT A WORD

SCOOP, THE CUB REPORTER — MRS. SCOOP IS SOME WORRIED ABOUT THE BOSS — BY "HOP"

NEW DEATH RECORDS.

Trenton, Aug. 9—Under a new system of recording vital statistics, adopted by the State Department of Health, persons will hereafter "die at home" for record purposes. "This simply means," said the Board in a bulletin on the subject, "that the bureau of vital statistics is now tabulating separately deaths of non-residents occurring in institutions, summer resorts and other places, and charging the same to the districts where the deceased formerly resided."

DEATH OF YOUNG CHILD.

Dorothy Randolph, the six-month's-old daughter of Alonzo R. Randolph, colored, of Somerset street, died last night, and will be buried this afternoon at 4 o'clock from her parents' home. Interment will be in the Methodist Episcopal cemetery.

Cut Flowers, Palms and Ferns

We carry a large variety of all seasonable flowers and can furnish basket bouquets and floral designs for all occasions at short notice. Artistic work at moderate prices.

Landscape Gardening

In all its branches—Spraying, pruning, care of lawns, plans and laying out of new grounds by experts. For all information call up 331. Fertilizers, Humus Insecticides and all requisites for the garden.

Chas. L. Stanley

Store, Woodhull & Martin Building, 'Phone 928
Greenhouses and Nursery, 1124 to 1150 South Ave. 'Phone 331.

HODGE'S PHARMACY

Y. M. C. A. BUILDING.
BELLE MEAD SWEETS.
Telephone 68

RITZ Inc.

BABCOCK BUILDING
CANDIES, ICE CREAM
DAINTY LUNCH

FLOORS

HARDWOOD AND PARQUET.
Old Floors Refinished.
S. E. WARD & CO.
66 Depot Place, Woodhull Building
Plainfield, N. J.

CARD OF THANKS.

To all the friends who extended their sympathy and kindness during our recent bereavement, we wish to express our heartfelt thanks.
RALPH O. RUNYAN & CHILDREN.

A. M. RUNYON & SON,
UNDERTAKERS
402 Park Ave. Telephone No. 40
Office open day and night.
Office of Hillside Cemetery.
New York Office 14 East 29th Street
Telephone Call 8241 Murray Hill
New York Embalmers' License 4699
New York State Registered License Undertakers No. 915.

Established 1872.
P. CASEY & SON,
Undertakers and Embalmers.
Office 100 North Ave | Telephone 2331 | Residence 417 W. 3rd St
N. Y. Office, 10 E. 22nd St. Tel. 2094 Gramercy

Estab. 1868 Tel. 2354
J. J. & C. A. HIGGINS
UNDERTAKERS.
Private Funeral Chapel
109-111 West Fourth Street
Auto Cortege for Long Distance.

L. L. MANNING & SON.
STEAM GRANITE WORKS
Corner Central Ave. and West Front St.
Opp. First Baptist Church. 'Phone 338-J.

CLASSIFIED RATES.

One cent a word for first insertion, one-half a cent a word for each subsequent insertion of the same advertisement for less than one month. Fifty cents a line for one month. Double Charge for Capitals. No advertisement received for less than 10 cents. No display or black face type used in this column.

The Plainfield Daily Press cannot give information regarding advertisements for which answers are to be sent care of the Press. Persons replying to office addresses must mail or leave written answers as stated in advertisement.

T. A. MOORE
UNDERTAKER
612 E Sixth St.
Tel. 741-R

ROOMS AND BOARD.

DESIRABLE second floor room, with board. Mrs. Berrien, 602 Madison avenue. 5 5 tf

THE PLAINFIELD—Very pleasant rooms, with board. Special rates during July and August. 515 Park avenue. 7 14 tf

NICELY furnished rooms; all improvements; in quiet, pleasant home. 'Phone 2478-J. 7 30 1mo

THE WALDORF, 134 Crescent avenue—Suite of rooms with bath; double and single rooms with board. 7 28 1mo

APARTMENTS with private bath; also single room. 312 East Seventh street. 7 16 tf

MISCELLANEOUS.

INSURANCE—ALL BRANCHES. AGENT FOR NATIONAL SURETY CO. J. T. VAIL. tf

WHITEWASHING and cellar cleaning of all kinds. 298 East Fourth street. 8 4 6

MASON contractor, repairing work; reasonable. William Bourgeois, 1379 Park avenue; Tel. 417-W. 7 23 1mo

UP-TO-DATE gas and electric fixtures; two-light gas chandelier 95 cents and up; gas and electric chandeliers $2 and up; brackets 15c and up; domes and showers at New York prices; call on us and save money. Naylor & Naylor, 128 North avenue. 6 10 tf

AUTOMOBILES FOR SALE.

HUPMOBILE runabout, good condition, fully equipped; new non-skid tires; speedometer. Address Auto care Press. 8 9 3

FOR EXCHANGE.

4-CYLINDER Buick runabout, A-1 condition; would like to exchange for Hupmobile runabout. Address Box 348, Dunellen. 8 9 3

SITUATION WANTED—FEMALE.

WOMAN wishes laundry work out by the day. 314 Filmore avenue. 8 9 3

FURNISHED HOUSE WANTED.

FURNISHED house wanted from September 15th for one year; must have two baths; rent not to exceed $125 per month. Charles H. Lyman & Son, 220 Park avenue. 8 6 tf

HELP WANTED—MALE.

WANTED—Boys over 16 years of age to learn plumbers' trade. Apply 187 North avenue. 8 9 tf

WANTED TO BUY.

WANTED—To buy folding typewriter desk and typewriter. L. C. Whitall, 308 Park avenue. 8 9 tf

REAL ESTATE FOR SALE.

FARM FOR SALE near Princeton; finely located on State road; also other choice farms for sale. J. T. Vail, 177 North avenue, Plainfield. 4 19 tf

PALENVILLE, N. Y.—For sale or rent, cottage, eight rooms, about one acre land. J. T. Vail. 5 15 tf

FOR SALE—13 acre farm, one mile from Hoffman Station, 6 room house, good outbuildings, well watered, plenty of fruit; $1,500; very easy terms. J. C. Cooper, Warrenville, N. J. 6 2 tf

INCOME property for sale; good paying investment. Address Investment, care of Press. 4 16 tf

HELP WANTED—FEMALE.

WANTED—EXPERIENCED LACE RUNNERS ON MUSLIN UNDERWEAR. NAT. LEVY & CO., 339 WATCHUNG AVENUE. 6 1 tf

WANTED—Two white girls, one as cook and waitress, other as laundress and chambermaid; must furnish reference. 749 Belvidere avenue; telephone 1099. 8 5 6

WANTED—From August 17 to 31, neat young girl for upstairs work and care of children; must have experience and references. 672 West Seventh street. 8 7 2

WANTED—American girl or woman as mother's companion and helper; small family; good home. Address Melrose, care Press. 8 4 10

WARD maids wanted at once. Apply to directress of nurses, Muhlenberg Hospital. 8 9 2

WANTED—Thoroughly competent bookkeeper with knowledge of stenography; experience necessary. L. C. Whitall, 308 Park avenue. 8 9 2

WANTED—First class white girl as cook; good references. Apply 950 Hillside avenue. 8 6 3

WANTED—Girl for general housework; references required. 1261 East Front street. 8 4 tf

FOR SALE OR TO LET.

FOR SALE OR RENT—Attractive modern dwelling near Grant Avenue station, ten rooms, three tile baths; sleeping porch, hot water heat, gas and electricity; large lot; very reasonable price. Harvey R. Linbarger, 197 North avenue; telephone 955, Plainfield, N. J. 6 28 tf m-tu-w

FOR SALE OR RENT—Attractive modern residence on Putnam avenue, ten rooms, bath, all improvements, in excellent condition; fine lot and shade trees; best locality; sale price $7,000; rental $50. Harvey R. Linbarger, 197 North avenue, telephone 955, Plainfield, N. J. 8 2 tf m-w-f

FOR SALE OR RENT—Large house, No. 110 East Fifth street, with fine garage on rear of lot; house well adapted for taking boarders or roomers as well as for private family purposes. This property is just off Park avenue, and almost in the centre of the city. Apply to William A. Coddington, 212 Park avenue. 8 7 7

FOR SALE OR RENT—House, No. 605 West Front street; all improvements; located on terrace; fine neighborhood. Apply to William A. Coddington, 212 Park avenue. 8 7 7

FOR SALE OR RENT—Dwelling house, No. 40 Grandview avenue; fine neighborhood; large lot; house in first class condition; low rent. Apply to William A. Coddington, 212 Park avenue. 8 7 7

LOST AND FOUND.

LOST—From automobile Saturday, lady's blue pocketbook containing sum of money, note book, automobile license. Miss Mary T. Baker. Finder please return to Mrs. E. L. Finch, 1106 Park avenue; liberal reward. 8 9 2

LOST—Between depot and Church street, scarf pin. Finder kindly return to Daily Press office. 8 9 3

FOR SALE.

FOR SALE—Celery plants, leading varieties; prices reasonable. Thomas Mair, Mountain avenue, near Leland. 8 6 12

FOR RENT.

HOUSES, $12 to $50; flats, $10 to $30; stores, $7 upwards. D. McInnes, 318 Grant avenue; tel. 1198. 6 30 tf

WELL located offices to rent in Vanderbeek Building. Apply V. W. Shotwell, 940 West Front street. 7 28 tf

TO LET—Nice four-room flat, water, gas, toilet and tubs; eleven dollars. Thos. Callahan, 300 Richmond street. 7 26 tf

FOR RENT—Six-room house on Steiner place. Call 318 East Fifth street. 6 25 tf

TO LET—Seven room house, all improvements. Silbert, jeweler, or 30 Sycamore avenue. 7 12 1mo

FOR RENT—No. 45 Prospect place, next to Washington avenue, 8 rooms and bath; all modern improvements; garage; elegant location; rent reasonable. Inquire 39 Prospect place; 'Phone No. 1305-R. 7 9 tf

FOR RENT—Four room apartment, all modern improvements. Charles H. Lyman & Son, 220 Park avenue. 8 6 tf

TO LET—House, 945 South Second street, six rooms and bath-room; rent $14; key at 947. Apply V. W. Nash. 7 14 tf m-w-s

FOR RENT—From September 1, the finest apartments and most up-to-date dentists or doctors' suites, with every modern improvement, No. 507 Park avenue. Apply to William A. Coddington, 212 Park avenue, for inspection of premises, terms, etc. 8 7 7

MOVING PICTURE OR STEREOPTICON SHEET FOR RENT; big enough for the largest hall. Apply Daily Press office. tf

TEN-ROOM house, 418 East Second street; all improvements. William Newcorn. 7 11 tf

TO LET—One side of a two-family house, containing seven rooms and bath; all modern improvements. 43 Jackson avenue. Apply 157 Watchung avenue. 8 7 3

TO LET—Half double house, near International Motor Co.; seven rooms, all improvements. $14. 'Phone 2509-J.

STORE to let, corner Stone street and Greenbrook road. Inquire A. Bohren, 18 Greenbrook road. 8 9 3

FOR RENT—Store, corner Watchung avenue and Fifth street, opposite Neuman Brothers' Grocery Store. Apply Neuman Bros. Co. 2 23 tf

MONEY TO LOAN.

MONEY TO LOAN on bond and mortgage. J. T. Vail. tf

TITLES examined for purchases of real estate and bond and mortgage loans; mortgage investments negotiated. Charles J. McNabb, lawyer, 309 Park avenue. 1 4 tf

MONEY to loan on band and mortgage. Charles L. Moffett, attorney. 8 7 1mo

$1,000 TO $20,000 to loan on bond and mortgage; city property. V. W. Nash, Jr., 221 Park avenue. 7 23 1mo

MONEY TO LOAN—First mortgage security; property centrally located. L. A. Clement, attorney, Babcock building. 3 9 tf

MONEY TO LOAN on mortgage. H. R. Linbarger, 197 North avenue; 'phone 955. tf

MONEY TO LOAN on mortgage. Manning & Curtis, 106 Depot Park. tf

MONEY TO LOAN on bond and mortgage. Mulford, opposite depot. tf

EMPLOYMENT AGENCIES.

READ THIS—Murray's Employment Registry, 326 West Front street, near Grove, for reliable help; fees reduced and very moderate; 'phone 666. 2 13 tf

MRS. KELLER'S Employment Agency, 22 Somerset place, all nationalities. 'Phone 1724. tf

Mono Storage

WAREHOUSE
North Avenue
OPP. FREIGHT HOUSE
125 East Front Street

WORRIES LOSS DISTRESS

The cut rate, cheap, poorly equipped transfer service causes worry, distressful delays and very often, loss through injury to delicate furniture and bric-a-brac.

Our MOVING SERVICE is one that is made up of MOTOR EQUIPMENT, skilled, courteous men and exacting supervision.

Quality of service considered, ours is the cheapest.

HAND'S EXPRESS CO.
OFFICE 69 SOMERSET STREET

MURRAY'S STORAGE WAREROOMS

THE OLDEST IN THE CITY.
AT 326 TO 332 WEST FRONT ST.

Near Grove St.; all the rooms are separate, airy and dry; large and small, at very moderate prices. Many years' experience in buying, selling, handling, packing and appraising goods.

Auction Rooms at 326 West Front Street.

R. Murray, Auctioneer, 326 West Front St. Phone 666

AUCTIONEERS
THE LEADING AUCTIONEERS
W. A. SCHORB & CO.
Also Dealers in Second Hand Furniture—Bought and Sold.
120 Madison Av., Jackson Blg
Telephone 2295.

ADVERTISEMENTS

—FOR—
NEW YORK HERALD,
WORLD, TIMES, SUN, JOURNAL
TELEGRAM, AMERICAN,
BROOKLYN EAGLE, GLOBE
—AND—
NEWARK EVENING NEWS
RECEIVED
AT REGULAR OFFICE RATES.

PLAINFIELD DAILY PRESS
No Telephone Orders.
Cash Must Accompany Copy.

ARRIVAL AND DEPARTURE OF MAILS AT PLAINFIELD POSTOFFICE.

May 10th, 1914.

NEW YORK MAILS. Arrive—5:30, 8:40, 8:40, 11:45 a. m., 1:20, 2:30, 5:00, 5:20, 8:20 p. m., 12 midnight. Close—6:30, 7:45, 10:00, 10:45 a. m., 12 noon, 2:00, 2:50, 5:45, 7:45, 9:00 p. m.

SOMERVILLE AND EASTON. Arrive 8:40, 10:45 a. m., 12:45 and 7:05 p. m. Close—6:30, 7:45 a. m., 1:30, 4:20 p. m.

PHILADELPHIA—Direct. Arrive—5:30, 8:00, 9:40, 11:45 a. m., 12:30, 2:30, 7:00 p. m. Close—6:30, 11:30 a. m., 1:30, 2:50, 5:50, 9:00 p. m.

THROUGH FAST MAIL FOR EAST Close—12 noon, 2:00, 3:50, 5:45 p. m.

DIRECT THROUGH FAST MAIL FOR WEST. Close—6:30, 11:30 a. m., 1:30, 5:00 and 9:00 p. m.

DIRECT SOUTHERN MAILS. Close—6:30, 11:30 a. m., 1:30, 7:00 and 9:00 p. m.

PENNSYLVANIA. West of Easton. Close—6:30 a. m., 1:30, 5:00, 7:00 p. m.

ELIZABETH—Direct. Arrive—5:30, 8:40 a. m., 1:20, 2:00, 5:20 p. m. Close 7:45, 10:00 a. m., 12 noon, 5:45, 9:00 p. m.

NEWARK—Direct. Arrive—5:30, 8:45 a. m., 1:30, 2:30, 5:30 p. m. Close—6:30, 7:45, 10:45 a. m., 12 noon, 2:00, 3:50, 5:45, 9:00 p. m.

WATCHUNG. Arrive—1.00, 6:4. p. m. Close—9:00 a. m., 5:30 p. m.

WARRENVILLE. Arrive—1:00 p. m. Close—9:00 a. m.

SUNDAY MAILS. Office open from 9 to 10:30 a. m.

A. H. HOAGLAND, P. M.

ORGANIZED 1864.
THE FIRST NATIONAL BANK OF PLAINFIELD
A COMMERCIAL BANK WITH SAVINGS and SAFE DEPOSIT DEPARTMENTS
FOUR PER CENT INTEREST PAID ON SAVINGS ACCOUNTS

Plainfield Transit Bus Line.

Leave Plainfield for South Plainfield—Week days—a6.30, a7.30, 9.00, 11.00, 11.45, 1.00, 2.00, 4.00, 5.00, 6.10, b9.00, 10.30, b11.45. Sundays—9.00, 12.00, 2.00, 4.00, 5.00, 9.00.

Leave South Plainfield for Plainfield—Week days—a7.00, a7.45, 9.30, 10.05, 1.30, 3.30, b4.30, c4.45, 5.30, 7.30, b9.30, 10.50, b11.45. Sundays—9.30, 12.15, 2.30, 4.30, 5.30, 9.30.

Leave Plainfield for Watchung—c6.15, 6.20, d6.45, 8.15, f10.00, b1.00, g3.00, 4.15, g6.20.

Leave Watchung for Plainfield—7.15, c7.30, 9.50, f11.15, b2.20, g3.45, 5.35, g7.30.

Leave Plainfield for Warrenville—d6.45, e6.15, 6.20, f10.00, g3.00, g6.20.

Leave Warrenville for Plainfield—7.00, e7.15, f11.00, g3.30, g7.15.

Leave Plainfield for Stirling—8.15, b1.00, 4.15.

Leave Stirling for Plainfield—9.30, b2.00, 5.15.

Leave Plainfield for Mt. Bethel—e6.15, f10.00, g6.20.

Leave Mt. Bethel for Plainfield—e7.00, f10.45, g7.00.

(a) Except holidays.
(b) Saturdays only.
(c) Except Saturdays.
(d) Daily except Sundays, holidays, Monday mornings, and mornings after holidays.
(e) Monday mornings and mornings after holidays.
(f) Sundays and holidays only.
(g) Saturdays, Sundays and holidays.

R. W. CAMPBELL, Mgr., 310 Park Ave. 'Phone 130 Plainfield.

Every day, through campaigns of classified advertising, "slow-selling" property is sold.

Safe Deposit and Storage Vaults

Your Own Front Door

is no protection against the thief and your household hiding place is a laughing stock to the professional burglar. If your house is to be closed while you are absent from town it is an easy matter to place your silverware in a bag, suit case or trunk and leave it in our massive Storage Vault where its safety will be assured.

For articles of value that are to be permanently safeguarded, we rent boxes in our Safe Deposit Vault for $5.00 a year and upwards.

in a building of fireproof construction

THE PLAINFIELD TRUST COMPANY

REAL ESTATE
INSURANCE
Harvey R. Linbarger
197 NORTH AVENUE.
Telephone 955.

Established 1868.

Artists and Draughtsmans Materials.

Colors, Brushes, Angles, T. Squares, Papers, Cloth, Inks.

SWAIN'S FINE ART STORE
317 W. FRONT STREET,
Plainfield, N. J.

Paintings and Engravings cleaned and restored; Regilding, Repairing.

SERVICE
CAPITAL $100,000

MORTGAGES AS INVESTMENTS FOR IDLE FUNDS

There is no better form of investment for those who desire a higher rate than the 4% paid in our Special Department, than mortgages on well selected property on a 50% basis.

This Company invests a certain amount of its funds in gilt edge mortgages and is willing to sell participations in these mortgages from time to time to persons desiring conservative investments.

We are always pleased to talk over the matter of investments with persons having idle funds in an endeavor to be of service and will be glad to submit our offerings to anyone who may be interested.

THE STATE TRUST COMPANY

Cheques for Travelers—Storage for Silver.

AMUSEMENTS. AMUSEMENTS.

U. S. ASTOR THEATRE

235 WEST FRONT STREET
PLAINFIELD, N. J.

TODAY
We present
EDNA MAYO
—IN—
THE BLINDNESS OF VIRTUE
6 Parts

As a play "The Blindness of Virtue" created one of the biggest sensations in New York.

OUR PRICES
Today and Tomorrow
Matinee—all seats 10c.
Evening—15c and 25c.

COMING
Wednesday and Thursday
In addition to our
BROADWAY FEATURE ATTRACTION
CHARLES CHAPLIN
In his latest two-reel comedy
Entitled
THE BANK
This comedy is the funniest one Mr. Chaplin has ever appeared in.

OUR FEATURE ATTRACTION WEDNESDAY
BETTY BELLAIRS
—IN—
THE SPANISH JADE
A Paramount Picture
5 Parts.

OUR FEATURE ATTRACTION THURSDAY
A Metro Picture
Entitled
MY BEST GIRL
Featuring
MAX FIGMAN

NOTICE TO OUR PATRONS

In addition to showing first run Paramount Pictures and exclusively all of the Vitagraph, Lubin, Selig and Essanay productions, we have just been awarded all of the Metro Features.

In the future these high class productions will be shown at this theatre exclusively.

Oh, Those Headaches!

Those dull, heavy headaches tha so many women suffer with. They may possibly come from eye strain. 90 per cent. of the headaches ar directly caused from defective vis ion. Let us give you a careful ex amination free of charge and w will tell you if your eyes are th cause of the trouble.

STILES & CO

Philadelphia Eye Specialists
AT 107 EAST FRONT ST.
EVERY THURSDAY.
Free Consultation.
Hours 10 to 4:30.

AWNINGS

UPHOLSTERING
WINDOW SHADES

Frank G. Wikoff
21 W. Fourth St. Tel 1746.

PLAINFIELD WINDOW CLEANING COMPANY,
H. MERSTRICH, Prop.

Stores, Offices, Private Residences ew Buildings, Cleaned, Scrubbe d Oiled. Offices, 121 Liberty St d 1945-W

VAIL

JEWELER and OPTICIAN.
236 Park Avenue
OPPOSITE NORTH AVENUE.

Hoagland's Express
W. H. CARKHUFF, Successor.
FURNITURE AND PIANO MOVING
OFFICE, 116 WEST SECOND ST
Telephone 888.

B. KIVATINOS

Successor to Kivatinos & Jelling.)
Fancy Fruits, Choice Confectionery, Nuts, Cigars, etc. We make a specialty of Olive Oil.

ORGANIZED 1868

PLAINFIELD SAVINGS BANK
PLAINFIELD, N. J.

You Set the Pace

Setting the right pace in saving money and adhering to it, is what counts in the long run. Not a sudden burst of speed and then relaxing the effort.

It will be very gratifying to you refer to your bank book, containing a record of prompt, weekly deposits.

Start an account with us now.

4% INTEREST PAID
ONLY SAVINGS BANK IN PLAINFIELD

A. M. Griffen Co.'s Big Reduction of Refrigerators and Ice Chests

FOR THIS WEEK ONLY

Genuine Baldwin (Oak Case). The refrigerator with the steady cold wave.

Sanitas, white porcelain lined, front king.
No. 513 holds 95 lbs ice, reg. price $36.00, now $27.00
No. 514 holds 140 lbs ice, reg. price $44.00, now $33.00

Baldwin's (Famous) Zinc lined.
No. 5 holds 95 lbs ice, reg. price $27.00, now $20.00
No. 7 holds 140 lbs ice, reg. price $33.00, now $25.00

Baldwin's Ice Chests, galvanized steel lined.
No. 20, regular price $ 9.50, now .....$ 7.00
No. 30, regular price $11.25, now .....$ 8.25
No. 40, regular price $13.50, now $11.50

The genuine Eddy Refrigerator, with slate shelves (only one left). No. 34, holds 90 lbs ice, reg. price $23.50, now ...$20.00

Eclipse Refrigerator, white enamel, easy to clean.
No. 2 holds 90 lbs ice, reg. price $15.00, now $12.00
No. 3 holds 100 lbs ice, reg. price $18.00, now $14.00

Remember—these are genuine bargains and sale only lasts one week.

A. M. GRIFFEN CO.

119-121-123 E. Front St., Plainfield N. J.
Two 'Phones 6—214
STORE CLOSES SATURDAYS 12:30 P. M. UNTIL LABOR DAY.

OXY-ACETYLENE WELDING —THE NEWEST WAY.

The inventor of this marvelous process gave it to the world. To the autoist especially, it means much, for by its use we can weld broken parts in a few hours that will be as good as new. We can weld anything that can be welded. Let us demonstrate how you may save money on your repairs.

AUTOMOBILES REPAINTED.

MARTIN AUTOMOBILE CO.
304-312 PARK AVE

BLAZING AUTO RUNS ALONE

A heavy six-cylinder car ablaze from bonnet to tail-light performed the unusual feat of running for nearly half a mile without an occupant. The driver jumped, without shutting off the power, when the fire started. When he caught up with it, the car was a twisted steel skeleton. This accident happened near here on July 28th and proves the necessity of carrying fire insurance. Insure your car here, now, before you have a similar experience. Auto fire at 1%.

REAL ESTATE
LOANS
RENTS

GEO. M. CLARKE CO. Babcock Bldg. Telephone 205 Plainfield.

INSURANCE OF ALL KINDS.

TIRE & TUBE REPAIRING

We repair tubes at 25c a patch, and guarantee the work.
One of the best equipped vulcanizing plants in the city.
Section work done at a very low figure.
Come in and get our prices.
Free air at the curb.

PLAINFIELD AUTO TIRE CO.
407 WATCHUNG AVENUE. 7 23 1mo. Phone 1980

You'll know what the old adage-makers meant by urging that "time is money" if you delay advertising for a tenant.

Few classified advertising tasks are easier to accomplish than the renting of desirable property.

TRY A PRESS WANT AD.

BLACK ARROW SALE

The Great Black Arrow Sale Starts Tomorrow Morning at VanArsdale's

What's the "BLACK ARROW?" It's the symbol of our MIDSUMMER CLEARANCE SALE of low shoes.

These "BLACK ARROWS" will point the way to Price Reduction on Good Footwear—so irresisitable that our summer stocks will be quickly sold out.

READ EVERY INCH OF THIS ADVERTISEMENT

See our windows full of remarkable "Black Arrow" Bargains and FOLLOW THESE ARROWS so you'll be first to reap the benefit tomorrow morning.

Just to give you an idea of what is offered, there are 1,500 pairs women's oxfords and pumps at $3.33, $2.98 and $2.48—values $3.50 to $6.00.

600 pairs men's oxfords, $3.98, $3.33 and $2.98—values $4.00 to $6.00.

The boys and girls are not left out in this sale either, as there are some splendid values in this department.

Our terms are as always on special priced goods—Viz.: No sale goods charged, exchanged or money refunded at sale prices.

These sales are conducted for the express purpose of reducing stocks and getting the cash, and we don't have to tell you that VanArsdale's annual sales are legitimate and big money savers on good merchandise.

P. S.—Be sure to try on both shoes to insure a perfect fit.

VAN ARSDALE'S

127 East Front Street

SATURDAY HALF HOLIDAY

Until September 11, the Daily Press will be published at 1 p. m. on Saturdays. Classified ads. received until noon.

PLAINFIELD DAILY PRESS

THE WEATHER.

Partly cloudy tonight and Wednesday; northwest to north winds.

Highest yesterday, 83; lowest this morning, 60.

Established May 10, 1887. TEN PAGES PLAINFIELD, NEW JERSEY, TUESDAY, AUGUST 10, 1915. TEN PAGES Two Cents a Copy, $5 a Year.

DAY NURSERY IS IN NEED OF FUNDS

Building Needs Painting and Improvement, and Grounds Are Washing Away.

MILK FUND IS SHORT

One Mother Brings Five Children to Home, Whose Husband's Income Is $1.25 a Day—29 Taken Care of On Some Hot Days.

Never before in its history has the need for additional aid for the King's Daughters Day Nursery been so great as at the present time. In addition to caring for a large number of children each day, improvements to the building and grounds are much needed, and the fund for the daily supply of milk is none too large.

When appeals for this work have been made through the Daily Press in the past the response has been large. This year the total amount subscribed to date has been but $25.20, and in order to do all that is desired a total of several hundred dollars is needed. The various circles of Kings Daughters contribute a liberal sum annually for the work, and other philanthropic people in Plainfield add to this sum. This year, because of needed improvements a larger sum than usual is wanted. An appeal has therefore been prepared by a friend of the nursery, and it is hoped that there will be a liberal response. Money may be sent direct to the Daily Press or to the nursery. The appeal follows:

"The milk station and baby clinic, held at the King's Daughters' Day Nursery, are still doing their splendid work of saving the babies; but they must have funds if it is to continue.

"The attendance has increased—one hot day in July, 29 babies were brought to the milk station; very few of these mothers are able to pay the small charge of 5 cents for the milk and ice, so, of course, these are given to them.

"Since June 1 the total attendance at the clinic has been 335 children.

"One mother has five children her husband works, but can earn only $1.25 a day, two of the children are only babies, and on a milk diet consequently, which the milk station provides for them. There are similar cases.

"The King's Daughters need help for this summer work, as the Day Nursery work is also enlarging—415 children were enrolled in July. The building is in need of painting and other repairs; and the severe storm last week caused a great deal of damage to the playground.

"Even the spring freshets are washing away soil, so that it will be necessary to construct a retaining wall very soon, if the property is to be preserved.

"The King's Daughters wish to thank the kind friends who have donated clothing, fruit and vegetables for the Nursery, and contributed money for the much needed milk station and clinic."

VAN ARSDALE'S ANNUAL SUMMER SHOE SALE BEGINS

One of the biggest annual events in local "shoedom," which is always awaited by thousands of Plainfielders with much interest, started its 1915 run this morning, when M. C. VanArsdale's "black arrow sale" began. For many years Mr. VanArsdale has held a sale in August to clear out his stock of low shoes, in order to make room for the fall and winter goods, and at this sale goods are sold for cash, and without the exchange privilege.

For two weeks the Van Arsdale store will be the Mecca for a large number of local purchasers, as the fact that the goods are all from regular stock, and not bought especially for the sale, is known to everyone who has taken advantage of these offering in the past. Further details of the sale will be found in the advertising columns.

R. W. COOK LEAVES ESTATE TO WIDOW AND CHILDREN

Elizabeth, August 10.—According to the will of Robert W. Cook, who died some weeks ago in Plainfield, $50,000 is left to his widow, Mrs. Mary E. Cook, of Plainfield. The will devised equal shares of the residue of the estate between a son and daughter, but under a codicil $2,000 additional is left to the daughter.

If you have not advertised for a position, you are not competing with those who do advertise.

UNION OFFICIALLY ACCEPTS SHORT DAY

Machinists Met Last Night to Act On Requests From Two Local Concerns.

Reports of conferences between labor representatives and local factory heads were submitted at a meeting of the local machinists' union in Trades Council Hall last night, by Thomas E. Carroll, the agent for the International Machinists' Union, who has been directing the Plainfield eight-hour campaign. The request of the Vitaphone Company's officials for a delay in putting the eight-hour day into effect until October 1 was presented and acted upon favorably. A similar report was read from the Bosch Magneto Company, asking for a delay until August 19 which was also granted. Both of these concerns have agreed to the shortened day and will put the new schedule in effect on the dates mentioned above.

Following the union meeting employes of the Spicer Manufacturing Company held a private session and adjourned until Thursday night. At that time they will convene again to discuss further action in the event that the heads of this concern have not made a favorable answer to their demands by that time.

Although in his previous report read at the Friday night mass meeting Mr. Carroll stated that the Spicer concern would announce a decision by yesterday, the verdict was not forthcoming and no intimation has been given of the possibility of a favorable reply as yet.

FLYNN ARRESTED FORMER CONVICTS IN THIS CITY

Acting on a request from the New Brunswick police, Captain John J. Flynn, of the local department, last night picked up Alexander and Edward Kurtchner, two former State prison convicts, who are suspected of stealing a motorcycle in that town. Flynn arrested both of these men two years ago after they had stolen a quantity of automobile tires and accessories in this city, and they were at that time sentenced to serve two years at Trenton. They were recently paroled.

It was upon his memory of the men of two years ago that he arrested Alexander as the later stepped from the 5:58 westbound train at the North avenue depot last night, and Edward a few hours later in North Plainfield. The men both deny their guilt, but were held by Judge DeMeza to await the arrival of the Middlesex county authorities this afternoon.

HELD FOR GRAND JURY FOR ABANDONING CHILDREN

Mrs. Mabel Rowe, of Harmony street, was arrested yesterday by Acting Chief Marshal Keller of the North Plainfield police force, charged by Borough Overseer of the Poor Fred Becker with abandoning her four children. Given a hearing this morning, before Borough Recorder Hand, she was held for the Somerset County Grand Jury in the sum of $500, and was taken to Somerville by Keller in default of bail.

The woman is only twenty-one years old, and has four children ranging in age from one to four years. The two younger are being boarded at the home of Aaron Reed, on Fritz place, by the borough, while the two older ones are in the North Plainfield Children's Home, the Charity Organization Society paying their board.

TWELVE FULL HOURS FOR HOPE CHAPEL EXCURSIONISTS

The annual summer excursion run by Hope Chapel to Asbury Park and Ocean Grove will take place Saturday, August 14, leaving Plainfield at 8 o'clock and returning from Asbury Park at 8 o'clock. Two sections have been chatered to convey the excursionists to the shore.

The committee in charge of the outing this year consists of the following, from whom tickes may be procured: G. Herbert Condict, Donald McInnes, Thomas G. Hendry, Dr. D. G. Atwood, Frank Rimmer, Robert Slorah, William Baker and Walter I. Firstbrook.

Repairing of Automobiles.

We have four master mechanics in our repair department. If you knew any one of them you would willingly trust him to repair your car. Our repair work is hastened by the latest and best shop equipment. Stryker's Garage, next to station.—Adv.

7 27 3-tu ***

COMPLETE PLANS FOR SCOUT CAMP

Busy Session of Local Council Held Last Night at Y. M. C. A.

BEST ESSAY PRIZES

Howard Leek and Claire Higgins Are Successful—Will Form Mothers' Auxiliary to Local Troops—Columbus Day Demonstration Event.

Final plans were completed by the Boy Scout Council at the Y. M. C. A. last night, for the erection of the permanent camp on the property of William W. Coriell, in Terrill road. The donor of the site, has not only given his consent to its use, but voluntarily offered to provide cotton duck in quantity sufficient to equip it with tents.

Commissioner Allen E. Beals reported receipts of $255 subscribed by Plainfield Scout friends, which is to be turned over to Dr. George T. Moore, treasurer of the Boy Scout Council. The plans of the camp are being figured on. Alexander Milne, Frederick A. Martin and Brockholst K. Miller were added to the building committee appointed at the last meeting which consisted of Commissioner Allen E. Beals, First Deputy Commissioner A. V. Searing, Jr., Second Deputy Commissioner E. A. Sprowl, Third Deputy Commissioner F. E. Bach and Scoutmaster Cedric H. Ostrom.

The full list of contributors to the permanent camp subscriptions were announced by the commissioner as follows:

Brockholst K.Miller, $1; A Friend, $1; R. Nelson, $5; Louis H. Hosner, $10; Henry E. Butler, $15; C. B. H.,

(Continued on page 2.)

JULIUS J. STAHL RETIRES WILL REST FOR YEAR

Sells Share of Confectionery Business to William G. Debele, Partner.

Councilman Julius J. Stahl, of North Plainfield, has sold out his share of the candy and ice cream business of Debele & Stahl, to William G. Debele, his partner, the transaction taking place yesterday, when settlement was made. Mr. Debele will continue the business while Mr. Stahl will live a retired life for the present, perhaps taking up some other line of business after a year or so of rest.

Councilman Stahl has spent about fifteen years in the confectionery business on Somerset street, starting in a smal store at 108 Somerset street in 1891 the manufacture and sale of ice cream and candy. He was the first North Plainfield merchant to sell ice cream in the same store where it was manufactured, although at the time he started other dealers were selling ice cream bought from a wholesale house.

After two years at 108 Somerset street, he moved into larger quarters at 110. In another two years he had found a location which seemed better adapted for his business enterprises, and Mr. Stahl moved again, this time to No. 90 Somerset street. Then in another two years, or in 1903, the firm of Debele & Stahl was formed, and the stores at Nos. 111 and 113 Somerset street were taken.

Mr. Stahl has been in the public eye in North Plainfield politics for many years. He was in the old volunteer fire department for fifteen years, and during that time held every office from foreman to chief. He was chief of the department for three years.

As a Common Councilman, Mr. Stahl has served the borough seven years already and is just starting in the first part of his third term.

Mr. Stahl's store was made post office sub-station No. 1 fourteen years ago. This office Mr. Stahl has resigned, and Postmaster Hoagland will appoint some one else as superintendent of Station No. 1.

SECOND BIG EXCURSION OF THE WEEK THURSDAY

Thursday the second excursion of the week to "The Town Without a Frown," namely Asbury Park, will be under the auspices of the Sunday-schools of Trinity Reformed church Netherwood Reformed church, Marcounier Reformed church and Mt. Pleasant chapel.

Trains will leave North avenue at 8:15, and returning, the Plainfielders will leave Asbury Park at 7:10, arriving in this city about 9 o'clock.

EX-MAYOR GILBERT 76 YEARS YOUNG TODAY

Has Seen and Aided Growth of Plainfield From 1866—Mayor For Five Years.

Former Mayor Alexander Gilbert, of West Eighth street, is today receiving congratulatory messages from friends and business associates, the occasion being the seventy-sixth anniversary of his natal day. Still actively engaged in business in New York city, Mr. Gilbert is undoubtedly the best known of Plainfield's earlier residents, coming to this city in 1866 and living here ever since. Mr. Gilbert was born in Elizabeth and received his public school education in that municipality and New Haven, Conn. He is the son of Thomas and Phebe (Matthews) Gilbert.

From 1891 to 1896 he served the city as Mayor, and at the conclusion of his last term he declined re-election. Although a staunch Republican, Plainfield men of both parties honored him when he retired from the Mayoralty. As a testimonial of his services to the city a monster banquet was given in his honor. During his last term the Common Council decided upon the sewer system which is in operation at the present day, and which has been one of the greatest incentives to Plainfield's growth. When he came to the city in 1866 he found a community with mud streets, where the inhabitants had to carry farm lanterns to make their way at night, but he has lived to see his home city rise and flourish, to be called by her sister cities "The Queen City of the State."

Mr. Gilbert is a banker, and from the position of cashier and vice-president between the years 1863 to 1897, he rose to the presidency of the Market and Fulton National Bank, of New York city. From 1894 to 1895 he was secretary of the New York Clearing House, and president from 1906 to 1907.

In politics he has been closely identified with his party movements, being a delegate to the Republican National Convention in Minneapolis in 1892, and a member of the Presidential electorate in 1908. He is a member of the New York Board of Trade, Chamber of Commerce, American Academy of Politics and Social Science, the Pilgrim Society and the Union League and Fulton clubs.

JEALOUS HUSBAND HAD MORE GOOD QUALITIES THAN BAD

Charging her husband with threatening to kill her, Mrs. Joseph Grant, colored, of 212 West Third street, appeared in the city court this morning in the role of complainant against Marse Joe. Joe's Spouse had a long tale of woe to relate to City Judge W. G. DeMeza, and when the couple finished expounding on their marital troubles both were shedding tears.

According to Mrs. Grant, who admitted that her husband enjoyed a wage of $16.50 per week as a hod-carrier, and that he turned all but $1 into the family treasury, Joe insisted that she remain away from church on Sunday evening, and when she refused, he threatenend to put an end to her worldly existence. It was brought out that Grant was of a jealous make-up, and he didn't want to run any chance of having the other chappies run away with his better half.

Judge DeMeza gave the couple a heart-to-heart talk on the subject of married life and how to overcome petty differences, also taking occasion to compliment Joe on his generosity, and to remind the wife that she was fortunate in having a husband who replenished the family purse to the extent of $15.50 once a week. The defendant admitted that he was sorry for his threat, and the couple left the courtroom arm-in-arm, prepared to begin life anew.

FUNERAL OF MISS HENRY.

The funeral of Miss Ida F. Henry, colored, whose body was found in the East River, Tuesday, August 3, was held from the residence of her uncle, Daniel Henry, Somerville, on Monday afternoon, at 3 o'clock. She was thirty-eight yars old and was born in this city. She was employed on 136th street, New York city, for some time. She is survived by a brother and sister, who reside in Somerville, and a stepmother, Lucy J. Henry, of 817 Richmond street, this city.

G. O. P. MEETING.

Members of the First Ward Republican Club will meet tonight in the office of V. W. Nash, Jr., at 220 Park avenue. The annual election of officers will take place at that time.

Reduced Rates to Flemington Fair Via New Jersey Central.

August 10, 11, 12 and 13. Round trip tickets from Plainfield $1.15. Special day August 12, round trip 85 cents. Special service returning Thursday night, August 12. See agents for circulars and time tables. —Adv. 7-30 8-3 5 7 10 11 12 ***

GEORGE F. BROWN DIES IN BOROUGH

Illness of Three Weeks' Duration Ended In Death Last Night.

A RESPECTED OFFICIAL

Served North Plainfield As Tax Collector and Treasurer For Sixteen Years—Funeral Will Be Held Thursday Afternoon.

George F. Brown, tax collector and treasurer of the borough of North Plainfield, died at 7:40 o'clock last night, at his residence, 87 Grove street, after an illness extending over a period of a little more than two weeks. The funeral will be held Thursday afternoon, at 3:00 o'clock, from the house. Interment will be made in Hillside cemetery. The Rev. Dr. Philip Strong, pastor of the First Baptist church, of which Mr. Brown was a member and an officer, will probably have charge.

An office-holder in North Plainfield for about sixteen years, Mr. Brown had a wide acquaintance in this city as well as in the borough. While it was generally known that his illness was of a serious character and that his chances of recovery were poor, his death last evening came as a shock to a large circle of friends. It is probable that his funeral will be one of the largest held in North Plainfield for many years.

Mr. Brown was born in New York about 1852, and took up his residence in this section about thirty-eight years ago. He was in the wallpaper business on Canal street, New York, at first, and commuted to this city. Later he opened a store and conducted a similar business on Somerset street, North Plainfield. Mr.

(Continued on page 9.)

THOMAS B. STILLMAN, NOTED CHEMIST, DEAD

Born In This City—Was a Brother of William M. Stillman.

Thomas Bliss Stillman, a brother of William M. Stillman, of this city, died at his late home, 532 River street, Hoboken, this morning. Mr. Stillman was a famous chemist, and many will remember him as being a resident of this city in his earlier days.

He was the son of Dr. Charles H. and Mary Elizabeth (Starr) Stillman, and was born in Plainfield, May 24, 1852. He attended both Rutgers College and Stevens Institute, graduating from both with high honors in medical science. Continuing his scientific studies, Mr. Stillman entered the Fresenius Laboratory, Weisbaden, Germany, and made a splendid record for himself there. He graduated from that institution in 1877, thereby earning a distinction seldom shared by one of that age. On November 3, 1881, he married Miss Emma Louise Pomplitz, of Baltimore.

Between the years of 1874 and 1909 he was at different periods instructor and professor of analytical chemistry and professor of engineering chemistry in Stevens Institute of Technology. In 1909 he retired from active teaching upon the Carnegie Pension Fund. He was appointed State Inspector of Oils in New Jersey in 1884, and in 1911 examiner in chemistry for the municipal service in New York city. He was prominently identified with various scientific bodies in New York and throughout the country. Besides being a noted teacher, Mr. Stillman was an author of note, and a number of his scientific writings have had a wide circulation. He has written many monographs and papers in English, French, Italian and German chemistry journals on investigations in technology and applied chemistry. The funeral arrangements have not yet been completed.

SUFFRAGE CARTOONS BEING EXHIBITED ON DEPOT PARK

The last of the series of cartoons suggestive of suffrage is now on exhibition in the window of suffrage headquarters on Depot avenue. The caption reads, "We tell the woman wage-earner to beg for what she wants." In the picture she is begging, and very small she seems by comparison with the legislator, who is also represented in the cartoon. Many who have viewed the drawing proclaim it the best of any submitted thus far.

Next week the window decoration will be very striking, being full of color, a marked contrast to the black and white of the past few weeks.

NARROWLY ESCAPED DEATH UNDER TRAIN

Frank Runyon Leaped From K. of C. Excursion Car In Sight of Throng.

In attempting to alight from the first section of the Knights of Columbus excursion train as it passed the North Avenue station this morning, at a speed estimated to have been twenty-five miles an hour, S. Frank Runyon, of West Third street, had a miraculous escape from death. The manner in which he swung from the fast moving train caused his body to be hurled through the air and before hitting the cinder track bed it turned over twice. The man landed in a heap a few inches from the rails and managed to wriggle away from the wheels of the train. Runyon had boarded the train at Grant Avenue intending to get off at the main station, but when it failed to come to a standstill he "took a chance," placinging his own life and that of others who stood near the tracks in jeopardy. Much indignation was expressed by members of the excursion committee.

This was the only incident to mar the trip of 2,300 excursionists from this city, the borough, Dunellen, South Plainfield, Fanwood and Bound Brook to Asbury Park this morning under the direction of the Knights of Columbus. The biggest outing of the season left in three sections, thirty-nine cars being well filled.

Members of the Knights of Columbus personally supervised the outing, two members being in each car to look out for the welfare of the pleasure-seekers. Eighteen hundred Sunday-school children were presented with complimentary tickets by the Knights. Grown folks were also out in large numbers.

AUTO TRIED TO CLIMB POLE; OCCUPANT IN HOSPITAL

Joseph Hartnen, of 55 Sterling street, New Brunswick, was brought to Muhlenberg Hospital this morning, suffering from injuries about the face and neck as the result of an automobile accident. The young man, in company with another, was riding down Park avenue, en route for New Brunswick when the car skidded. In an effort to extricate the vehicle from a ditch, into which it was run, the companion of the young man ran it into a telegraph pole. Hartnen was thrown out and sustained minor cuts. Inquiry at the hospital this afternoon brought the information that Hartnen is resting comfortably and nothing serious will result. He will probably go home this evening.

MISS JANE MUIR BRIDE OF CHARLES A. SNYDER

Miss Jane Muir, daughter of Mr. and Mrs. Andrew Muir, of 904 West Fourth street, was married to Charles A. Snyder, of 719 West Third street, in the rectory of St. Mary's church, Saturday night, by Father McDonald. The couple were unattended and left immediately after the ceremony for a short honeymoon trip.

Upon their return to Plainfield, Mr. and Mrs. Snyder will begin housekeeping in their newly furnished home on Monroe avenue. Both are well known to a wide circle of friends, particularly in the West End section of the city. Mr. Snyder is a machinist.

U. S. S. TENNESSEE SAILOR VISITING RELATIVES HERE

Travelling during the past year a distance of 2,603 miles, and visiting England, France, Italy, Turkey, Greece, Egypt, Syria, Palestine, Spain, Azore Islands Merle J. Arbuckle, whom many Plainfielders will recall as a one-time resident here, is visiting his grandmother, Mrs. M. C. Terry, and uncle, P. H. Moore, of 331 East Third street, on a fifteen-day furlough from the U. S. S. Tennessee. Mr. Arbuckle was among the bluecoats shipped on the Tennessee to pick up refugees from the warring nations in Europe last July. This is his first arrival home since that time, and during his vacation here he is renewing old acquaintances and telling of his experiences abroad.

He was connected with the engineers' division while on the vessel. After his stay here he will visit his grandmother, Mrs. Julia Arbuckle, of Newark, for a short time before returning to his ship.

You can't, even through a "For Sale" ad, sell that used article for its original cost, nor near it; but you can get its cash value at the present time for it.

ZEPPELINS MAKE RAID ON ENGLAND

Allies Reported to Have Made Progress At Dardanelles—Fleet Active Also.

ITALY - TURKEY BREAK

Counsels of Former Country Said to Be Leaving Turkey—German Loss Before Warsaw 65,000—Submarines Renew Activity.

London, Aug. 10—The Press Bureau today gave out the following:

"German airships visited the east coast last night and this morning, dropping incendiary bombs. Damage was done. Thirteen persons were killed and 12 wounded. The fires caused by the bombs were quickly extinguished. One of the Zeppelins was damaged by our gun fire and is reported to have fallen into the North Sea, and to have been towed into Ostend. A later report said that the Zeppelin had exploded. Flight Lieutenant R. Lord, of the British air service, one of the aviators who engaged the enemy, was killed."

Paris, Aug. 10—The Allies have resumed their attack upon Turkish positions at the Dardanelles with great vigor during the last two days, and have made progress on the Peninsula, according to a despatch from Athens. Simultaneously the allied fleet bombarded Turkish positions on the Dardanelles inflicting severe damage.

The French war statement issued today says:

"Using large quantities of asphyxiating gases, the Germans have been making most violent attacks against the French in the forest of Le Pretre upon the eastern rim of the Woevre district. Despite the severity of the assaults all were repulsed by French artillery.

"In Artois, to the North of the Souchez station, German attacks were repulsed. In Argonne, in the eastern section of forest, there were a cannonade and rifle firing without infantry engagements."

Two French military aviators were killed at Villa Coubley yesterday when the machine in which they were flying overturned.

Athens, Aug. 10—All Italian consuls in Turkey are preparing to depart, according to trustworthy advices from Constantinople. They have turned over their duties to neutral officers, chiefly United States consuls. Immediately following their departure it is expected that war between Italy and Turkey will be declared. Italian troops will then join the Allies at the Dardanelles.

The Government today authorized a denial of a report that Greece had negotiated a loan of $40,000,000 from Germany.

Geneva, Switzerland, Aug. 10—A despatch to the "Tribune" from Innsbruck, Austria, says that in the recent fighting along the section of the eastern front running from the Pissa River to Ostrov, northeast of Warsaw, the Germans lost 65,000 men in killed or wounded, but succeeded in capturing the principal fortified positions of the Russians.

The engagements in the vicinity of Novo Georgievsk, the despatch says, have been continuous for five days, and the Germans have occupied the northern portion of the defenses of the surrounded fortress. The Russian garrison depends mainly upon bayonet charges, as artillery ammunition is lacking.

North of the Lublin-Chelm railroad the battle continues to the advantage of the Austrians and Germans. In the region of Nova Alexandria, on the Vistula south of Ivangorod, the Russians are offering fierce resistance, inflicting heavy losses on their opponents.

Petrograd, Aug. 10—The following official communication was issued yesterday:

"A German fleet of nine battleships and twelve cruisers, with a large number of torpedo boat destroyers, persistently attacked the entrance to the Gulf of Riga Sunday, but everywhere were repulsed.

"A cruiser and two torpedo boat destroyers were damaged."

Rome, Aug. 10—The reply of the German Kaiser to the peace proposals of the Pope have been received at the Vatican and will be published in the Osservatore Romano.

Teutonic claims that the Italians have lost 200,000 men in the war with Austria are denounced as a ridiculous canard, in an official statement issued by the War Ministry today.

Christiania, Aug. 10—The Norwegian bark Nordmand has been

(Continued on page 4.)

DUNELLEN

All the Happenings of the Day In Plainfield's Hustling Suburb.

TENNIS TOURNAMENT.

The first tennis match of the elimination tournament of the O. Z. T. Fraternity was played Sunday afternoon, when Harrison E. Giddes defeated Benjamin Cole 6-1, 6-1. The match scheduled between Allen Frederick and Alfred Day was forfeited to Frederick through the failure of Day to make his appearance. The tournament will be continued this afternoon at 3 o'clock when George Martin will play Arthur Barto.

The tennis courts of the O. Z. T. Fraternity have been put in great shape for the tournament and the seating capacity has been increased to take care of the crowd which is expected to be in attendance at the various matches.

Those desiring to attend the matches can take a Main Line car, get off at Madison avenue and walk six blocks towards the mountains.

SON IMPROVING.

Mr. and Mrs. Oscar Victorson, of Front street, visited their son, William Victorson, who underwent a serious operation in the German Hospital in New York several weeks ago, at that institution Sunday. He is getting along so nicely that his folks expect him to be able to come home the latter part of this week.

PLAY TONIGHT.

The play entitled "The Case of Suspension" to be given this evening in the parlors of the Seventh-Day Baptist church by the members of the Y. P. S. C. E. of the church, promises to be a big success. Those taking part have been thoroughly drilled by Mrs. Polan, the pastor's wife, and those who attend are promised a fine performance. No admission will be charged, but ice cream will be sold on the lawn after the entertainment.

Mr. and Mrs. Philip Pfeister, of Front street, entertained their daughter, Miss Kathryn Pfeister, of Jersey City, Sunday.

M. Coletta, the North avenue tailor, spent yesterday in New York.

Richard Hunt and Clayton Apgar went crabbing to Boynton Beach Sunday. They caught 32.

Mr. and Mrs. James M. Kirby and daughter, Miss Mildred, of Roselle, who formerly resided here, visited Mr. and Mrs. Marshall Henry, of Washington avenue, Sunday.

Archibald R. Brakley, city editor of the New York Sun, is spending a part of his month's vacation in the borough visiting his mother, Mrs. Helen Brakley, of Front street.

William Smith, of New Market, is being broken in as one of the chauffeurs on a jitney bus.

Miss Anna Moban, of Dunellen avenue, and Miss Anna Murphy, of North avenue, visited friends at Hackensack Sunday.

The monthly meeting of the Ladies' Aid Society of the Methodist Episcopal church will be held at the home of Mrs. Firman H. Gise, on Front street, tomorrow afternoon.

Mrs. Arthur J. Hamley and children returned to their home on Washington avenue Sunday evening from Port Murray, where Mrs. Hamley was called a month ago by the death of her mother, Mrs. Albert Fleming.

Miss Josephine Dealaman, of Washington avenue, is enjoying a week's vacation from her duties as bookkeeper in the local bank.

The committee in charge of the approaching fair of the Defender Fire Company will meet in the hardware store of Smalley Brothers Thursday evening, when it is expected that the dates of the fair will be decided upon.

Mrs. W. W. Walters, of Front street, is confined to her bed with a severe attack of rheumatism.

Finley Lewis and daughter, Miss Grace, of North avenue, spent Sunday at Coney Island.

Charles F. Starker, the teller in the local bank, spent Sunday at Asbury Park.

Mrs. E. J. Kessler and family, of Lanark, Pa., is visiting Mrs. Kessler's daughter, Mrs. Walter Stryker, of Whittier avenue.

Mrs. Ella H. Dey, of Globe, Arizona, who has been visiting her mother, Mrs. M. E. Harris, of Greenbrook road, for the past six months or so, has terminated her visit.

Mrs. Wilbur Hayes and daughter, Miss Jessie, of New Market road, are making Mrs. Stella L. Hayes, of Jamaica, L. I., a two weeks' visit.

Treasurer B. K. Burke, of the Dunellen Lumber and Stone Company, spent the week-end at Asbury Park, where his wife is spending several weeks.

Mr. and Mrs. John J. Farrell and daughter, of Bayonne, are visiting Mr. and Mrs. George Meyers, of Prospect avenue.

The Jitny Bus Company between this place and Plainfield will shortly be increased by the addition of another bus.

Alfred Purkiss spent the week-end at Boynton Beach, where his mother and brother are camping.

Dewey Vroom, of North avenue, has resumed his duties as assistant manager of the Park Hotel Livery after a severe attack of tonsilitis.

W. B. Jones, of Seventh street, had a limb amputated at the Muhlenberg Hospital Friday. This operation follows a six months' illness.

Hiram J. Scandell brought his family home today from Keansburg, where they have been camping for several weeks.

Mrs. William J. Davenport, of Grove street, has returned home from Pittstown, where she spent several days.

Mrs. Isaac V. Smalley, of Jackson avenue, who was taken suddenly ill Sunday, is now able to be up and about her home.

The roof of the residence of William A. Craig, which was struck by lightning a week ago Sunday, has been repaired by the Apgar Construction Company.

The Apgar Construction Company is erecting a new front porch to the home of Benjamin C. Carpenter, on Prospect avenue.

Mr. and Mrs. Ernest Peters and son, Ralston, of Dunellen avenue, are spending the week in Brooklyn visiting Mr. Peters' cousin, Herman Peters.

Mr. and Mrs. David K. Hamblin, of New Market road, entertained Mr. and Mrs. David R. Vaughan, of Woodhaven, L. I., over the week-end. Mrs. Vaughan is Mrs. Hamblin's aunt.

James Brady, employed at the Levgar Structural Company, is spending his annual vacation at Asbury Park.

Mr. and Mrs. Bauermeister, of New York, have rented the Mountainview farm, formerly occupied by the Randolph family.

Mr. and Mrs. David K. Hamblin of New Market road, are entertaining Mrs. Hamblin's sister, Miss Gertrude Meeker, of Princeton.

Mr. and Mrs. C. L. Wahl, of Washington avenue, have received some postal cards from C. L. Wahl Jr., and his sister, Miss May, who have been attending the Panama Exposition.

Fred Oakley, Jesse Rogers and Allen Frederick visited Gilbert Knox, son of Rev. W. W. Knox, a former pastor of the Methodist Episcopal church, at East Rutherford, Sunday.

Adam Dealaman, of Washington avenue, has accepted a position in New York city.

Mr. and Mrs. Phillip Jenner, of Main street, entertained Miss Grace Martin, of Plainfield, Sunday.

Mr. and Mrs. William Tabb, of West Brighton, S. I., returned home Sunday evening after a two weeks' visit in the village with Mrs. Tabb's parents, Mr. and Mrs. Foster Sofield.

Rev. T. E. Vassar, pastor of the First Baptist church, left yesterday afternoon with Mrs. Vassar for Asbury Park, where they will spend the remainder of the month.

Mr. and Mrs. F. Percy Vail and daughter, Miss Virginia, left yesterday for California, where they will remain until spring.

'Plains & Fanwood.

A large number of local children, including the members of the St. Mary Parocnial School and St. Mary's church, of Plainfield, went on the annual excursion today to Asbury Park.

Township Committeeman Samuel Hetfield had a force of men working yesterday on the roads in the Willow Grove section of the township, where the recent rains caused numerous washouts. A culvert on Hunter avenue was washed out.

Miss Rose Thomae, of North avenue, is visiting Miss Grace Thompson, of Martine avenue, who is spending the summer at Lake Hopatcong.

Mr. and Mrs. Edwin Howe and son, of Martine avenue, are spending the summer at Sea Gate.

Floyd Jones, of Paterson road, is enjoying a two weeks' vacation from his business duties.

Mrs. C. A. Briggs, of Martine avenue, who left the borough for a transcontinental trip several weeks ago, has reached Portland, Ore., and after a short stop will proceed down the Pacific coast to San Francisco to see the Exposition. Mrs. George Kyte and Miss Ethel Kyte, two other local people, who left about the same time, have been heard from Pueblo, where they will visit Mrs. Kyte's son. John Pandick, of North avenue, is in that State, also, painting the mountain scenery on canvas.

Miss Anna Lou Outwater, of Tilliston road, has returned from visiting the Misses Todd, former residents, now living in Warwick, N. Y.

William W. Outwater, of Tilliston road, has left on a business trip to Mexico in the interests of a large New York brokerage firm.

Miss Gertrude Smalley, of East Front street, is spending three or four weeks with relatives at Elmira, N. Y.

Mr. and Mrs. Edward Hand are entertaining Miss Janet Virture, of Newark, at their home on Park avenue.

Owing to the "community picnic" on Wednesday the weekly prayer meeting in the Baptist church will be held on Friday night.

Guy Saunders, of the Valley road, has returned from spending his vacation in the Adirondacks.

The large barn on the property of Daniel Schenck, on Forest road, is being torn down to make room, it is said, for a modern two and one-half story dwelling.

Everyone who wants to work will be welcomed at the corner of Front street and Hunter avenue throughout today to help get things in shape for the community picnic tomorrow. The field is to be fixed for the athletic meets and ball game, while the bandstand and tables will also have to be erected.

Miss Claire Hall, of South avenue, is entertaining Miss Gladys Gilmartin, of Westfield.

High Bridge-Califon.

The congregation of the Califon Methodist church is completing arrangements for its fair on the church grounds, Wednesday and Thursday. Representing the Women's Political Union, of New Jersey, Mrs. Ella Reeve Bloor will make a suffrage address. The Imperial Band, of High Bridge, has been engaged to furnish music.

New Providence.

Mr. and Mrs. Frank Oeschner, of Mountain avenue, New Providence township, entertained the following over the week-end: The Misses Olga Fagan, Regina Green, Frances Green, Anna Claney, Alice Reville, Alice Coyle, and Fred Fagen, Arthur Fagen, James Coyle, Robert Coyle and Mr. and Mrs. James Coyle, of Jersey City, and the Misses Esther Johnson, Maddy Furman, Winifred M. Benjamin and Martha L. Sommer, and John Oeschner, of Brooklyn, and Miss Julia Oeschner, of Summit.

The Gillette Riverside Club will give a barn dance August 21 in the club hall. The committee in charge is composed of Howard Thayer, Charles Callan, John Rathje, George Barry, Leonard England and George Duncan.

Miss Lucile Jackson, of Springfield avenue, has returned from Newton, where she visited Miss Alice Wittingham, of Millburn.

Robert Sweet, Gustav Baldwin and William Davenport, who have been spending two weeks, and George Johnson, Edward Vance and James Terhune, who spent the week-end at Kozynook cottage, Pine Grove, returned Sunday to Arlington.

The Misses Florence and Edith Lesneur, of Summit, are spending a week with their grandparents, Mr. and Mrs. Simon P. Debbie, in Mountain avenue.

Many New Providence township persons went to Asbury Park today on the outing of the Knights of Columbus of Plainfield.

Mrs. John Cummings and son, of New York, are visiting Captain and Mrs. Bernard F. Cummings, of Mountain avenue.

Miss Winnie Borus and Mrs. P. J. Comyns and children, of New York are spending a month with Mr. and Mrs. George Reed, Sr., of Berkeley Heights.

Miss Bessie Horner, of Passaic street, returned yesterday from Connecticut and Long Island, where she spent the past two weeks.

The Misses Florence and Clara Burnett, of Springfield avenue, West Summit, are visiting Dr. and Mrs. Walter A. Beams, in Newark.

Benjamin Griffith, of Passaic street, has returned from a three days' trip to Boston.

Mrs. George McCartin and son, of Jersey City, are visiting Mr. and Mrs. William H. Mahoney, of Springfield avenue, for two weeks.

Mr. and Mrs. Joseph Willow, of Newark, and Peter Dalasandra, of New York, returned yesterday after spending several days with Mrs. Willow's parents, Mr. and Mrs. Michael Aceunzo, of Berkeley Heights.

Mr. and Mrs. Frank C. Shaffer, of Berkeley Heights, entertained the following over the week-end: Mr. and Mrs. James Noble, Palmer Reynolds, Harry Norton, Jack DeHoag, C. W. Southworth, Miss Lucile Evelyn, Mrs. George Meyers, Miss Julia Cave, of Brooklyn, and Clarence W. Wilson, of New York.

Part of the Springfield avenue roadway near Fryer's bridge has caved in. There is a hole four square feet in the south side of the road.

Miss Madeline Bauer has returned to her home in Orange after a stay of a week with Miss Florence Adams, of South street.

Mrs. Otto F. Adams has returned from a visit to Keansburg, where she spent the past week.

"Robin Hood" will be rendered Saturday by the Young People's Dramatic Society of Berkeley Heights, at the open-air theatre at Free Acres.

At midnight Saturday a fire hydrant in front of the residence of Henry S. Woodruff, in Springfield avenue, was discovered to be open by Mayor Thomas P. Crane. Jacob G. Miller, chief of the fire department, was called to shut it off. The authorities lean to the opinion that it had been opened by people of the West End who did it to cleanse the pipes. It is said that others were found open in that locality.

George Fuller, of New Rochelle, N. Y., spent the week-end with Mr. and Mrs. Albert Forster, of Springfield avenue, West End.

German Valley. and Chester

Miss Nellie Howell is visiting her grandparents, Mr. and Mrs. Dallas M. Howell, of Parker.

Mrs. Eliza Jane Philhower is in Mountainville for two weeks.

Mrs. Fannie Davidson, of Newark, is spending two weeks with her sister, Miss Kate E. Naughright.

Road Inspector Albert Bunn has returned from Bernardsville.

Mr. and Mrs. Albert Cummings, daughter and son, of Newark, arrived Saturday for a two weeks' visit to Mr. and Mrs. Harry Ader.

Miss Elizabeth Lauraman is spending two weeks with her brother and sister-in-law, Mr. and Mrs. John D. Lauraman, of Lake Hopatcong.

Miss Annie C. Naughright, who has been visiting Miss Hettie Lake at Lakewood, left Saturday to go to Asbury Park for one week.

M. C. Rhoades, of Plainfield, spent Saturday in German Valley.

Miss Anna Netcher, of Providence, left Saturday following a ten days' visit with Mr. and Mrs. George Lauraman, near German Valley.

Mrs. Eleanor Wright, of Flocktown, visited over the week-end with her son and daughter-in-law, Mr. and Mrs. Alden Wright. Mrs. Wright's mother, Mrs. Jacob Messler, of Middle Valley, spent Saturday at the Wright home.

Herbert T. Conover, of Morristown, was an over-Sunday visitor to his parents, Mr. and Mrs. George E. Conover.

Mrs. Mary E. Wack has concluded a visit to Mr. and Mrs. Frederick C. Frost, of Irvington.

Miss Minnie Donovan, of Morristown, is visiting Mrs. James Donovan and family.

Excessive rains have flattened the oats.

Mrs. William H. Barker has concluded a visit to Mr. and Mrs. Albert Ike, of Gladstone.

Floyd Wack, of Dover, was a week-end visitor to his mother, Mrs. Mary E. Wack.

George H. Sutphen will make extensive repairs to his property in Chester.

Warrenville.

The Warren Township Board of Education held its meeting Saturday night at Fairview Hall. Bids were received for the carting of coal. Nash & Co., of Millington, was given the work. George Stine, of Springdale was awarded the cleaning of the six schools for $40. The contract for the transportation of the twenty-two scholars to North Plainfield High School was not given out. Bert Toms has the contract of repairing the Warrenville School house.

Miss Ruth Miller has returned to Plainfield after spending one week at Asbury Park and one week with her parents.

Miss Myrtle Cooper entertained on Sunday the Misses Margaret and Sadie Nash, of Brooklyn; Marjorie and Gussie Meyers, of Springdale; Addie and Jennie Anderson, of Bound Brook; Messrs. John Angus and Joe Downs, of Brooklyn, and Grover Kipsey, of Plainfield.

Miss Ethel Harrison, of Plainfield, is spending her vacation with her parents at Coontown.

William G. Cooper will take a load of young folks to the barn dance that will be held at Schott's Hall, on Saturday evening.

John H. Cooper, Leslie Toms, Walter Gunton and William Kuntz, who are working at Kenville, spent the week-end with their parents.

Mrs. Jacob Wurster is entertaining her daughter, of Brooklyn.

Miss Rose Zipf and nephew, of Irvington, visited her parents over the week-end.

E. Dodenhuff, of Coontown, who was severely injured some time ago by a harrow, is able to be around again with the use of crutches.

Miss Anna Harmstedt spent the week-end at her farm here.

William Selden, of New York City, visited friends here on Sunday.

Mrs. William Miller, of Coontown, is again confined to her home by rheumatism.

COMPLETE PLANS FOR CAMP

(Continued from page 1.)

$5; J. T. Pratt, $2; Mary de P. Charles, $5; Charles W. McCutchen, $10; A Friend, $201. Total $255.

Other contributors were reported as follows: J. D. Loizeaux, lumber and material at cost; Edward V. French, drawing of working plans; Arthur E. Smith, blue printing; C. E. Bond, varnish; Cedric Ostrom, services; W. W. Coriell, site and cotton duck, and Frederick A. Martin, insurance. The names of those who have contributed in any way toward the building of the camp will be permanently posted on a tablet within the camp. There have been a number who have contributed money and energy in bringing the camp to an actuality, but whose names have not been listed at their request.

L. M. Leek, second vice-president, presided with Howard W. Satterfield serving as secretary in the absence of Dr. George T. Moore. Mr. and Mrs. Stephen G. VanHoesen, of Fanwood, were present as guests of honor.

Howard Leek, of Troop 10, of Trinity Reformed church, was awarded the first prize offered by Mrs. Stephen G. VanHoesen, for the best essay on the Scouts' interpretation of the Scout law prescribing kindness to animals. It consisted of a complete camp cooking outfit. Claire Higgins, of Troop 5, was awarded the second prize of $2.50 in gold given by William L. Smalley. Mrs. VanHoesen, last night, offered another prize for the best demonstration of first aid to animals at the championship Scout competition on Columbus Day, October 12, at Parker Field.

The commissioner was given power to proceed with the organization of a Scout Mothers' Auxiliary, same to have branches in the churches with which Boy Scout troops are associated. The purpose of the auxiliary is to give the mothers of Scouts an active part in the Scout work. It is planned to invite the Scout mothers to make cake, candy and other eatables and to conduct a refreshment tent at the competition for the benefit of out of town as well as local Scouts who will be here on that day.

Walter W. Price, president of the Boy Scout Council, of Staten Island, has been invited to be the guest of honor on that day and he plans to bring a special trolley carload of Boy Scouts with him. He will make the principal address of the day. Tentative plans for the championship contest were submitted by Chairman Collier last night, and this committee will be in charge of the demonstration; Paul R. Collier, A. V. Searing, Jr., F. E. Bach, Ernest K. Powlison, F. M. Genung, Frederick A. Martin and the commissioner. Due announcement will be made regarding the various events. The Dr. H. D. Corbusier Red Cross championship pennant, won last year by Red Cross patrol of Troop 5, Thomas P. Fitch, leader, will be competed for this year for final ownership.

Nominations to membership in the Boy Scout Council, last night, resulted in the election of William W. Coriell.

Merit badge applications were made by Caryl Dunavan, of Troop 9, Edwin Addis, Troop 10; Mills Barnes, Troop 7, and William Dixon, Troop 7.

It was formally announced that Scouts Addis and Dunavan, had both been promoted to the rank of Life and Star Scouts for diligence in Scout work.

Second-class Scouts Donald Warren, of Troop 14; Ernest K. Powlison, Scoutmaster, and Wilbur Bolen, of Troop 9, applied for examination for promotion to first-class Scoutship.

Dr. Raymond S. Stevens, Scoutmaster of Troop 9, has been forced for business reasons to relinquish the Scoutmastership of his troop and there is an opportunity for some man who enjoys wood life to do a good work and find a generous amount of recreation for himself. This troop is one of the best trained in the city and in view of the championship competition in October, the need of a Scoutmaster, said Commissioner Beals this morning, is most urgent. Application can be made to any of the four local commissioners.

LINCOLN BODYGUARD TO GATHER AT G. A. R. REUNION

Washington, D. C., Aug. 10—A reunion of the Union Light Guard, which was the bodyguard of President Lincoln for two years during the Civil War, is planned in Washington during the encampment of the Grand Army of the Republic, September 27 to October 2.

While conversing with Secretary of War Stanton in 1863 the Governor of Ohio offered to obtain a bodyguard for President Lincoln. Secretary Stanton accepted the offer. The Governor therefore asked for a picked man from each county in Ohio, and when the soldiers arrived in Washington they were informed they were to be the bodyguard of the President, and they served as such until the war closed.

They were quartered upon the ellipse south of the treasury, and some of them were on guard every hour, two hours being the limit for each day and night, winter and summer. There were 108 men in the company. They were mustered in at Columbus, Ohio, December 17, 1853, and their enlistment was for three years of war. The mustering officer was Capt. Elmer Otis, Fourth United States cavalry.

After being mustered out of service the members scattered, and it has been difficult to trace them, but at the encampment of the G. A. R. in Toledo in 1908 nine gathered and effected an organization with Lieut. George C. Ashmun as president and Robert W. McBride as secretary.

It was decided that a more thorough search should be made to locate the missing members, so that they might have the privilege of "touching elbows" again in a peaceful organization. Last year there was a meeting of the survivors in Detroit, Mich., and another meeting will be called in September during the G. A. R. encampment here.

Make your real estate "ad" one which investors and home-hunters will investigate in their own interests.

Recourse to the classified advertising columns constitutes your best resource when some little emergency greets you.

AMUSEMENTS.

PROCTOR'S

TODAY—
The Universal Film Co. Presents
SCANDAL
A Broadway Feature
The Diamond From the Sky
13th Episode,
And other Pictures.

In response to many requests we have decided to repeat our
Victrola Contest
Get Your Guessing Blanks. Remember every time you attend
Proctor's Theatre
The first correct guess recorded will win the Beautiful
Mahogany Victrola

TOMORROW—
Mary Pickford
—IN—
"MISTRESS NELL"
A Paramount Feature

U. S. ASTOR THEATRE

235 WEST FRONT ST., Plainfield, N. J.

TODAY
For the last time
The great photo-play
THE BLINDNESS OF VIRTUE
Featuring
EDNA MAYO
An Essanay Production
6 Parts.

TOMORROW AND THURSDAY
In addition to our feature attraction
CHARLES CHAPLIN
In his latest two reel comedy
Entitled
THE BANK
We can assure our patrons that this is one of the best comedies Mr. Chaplin has ever appeared in.

OUR FEATURE ATTRACTION TOMORROW
BETTY BELLAIRS
—IN—
THE SPANISH JADE
A Paramount Picture.
5 Parts.

OUR FEATURE THURSDAY
MAX FIGMAN
—IN—
MY BEST GIRL
A Metro Feature
The policy of this theatre is, the biggest and best Broadway attractions possible to book.

U. S. ASTOR THEATRE

"The Blindness of Virtue," drama of engrossing appeal, was shown at the U. S. Astor Theater for the first time yesterday. It will be screened again today. This film will find favor not only with those who like sermons in film form, but with those who like exceptionally fine and clearly told stories on the screen. When Cosmo Hamilton's play was first presented on the stage it was indorsed by many of the leading thinkers of the country, not only because it presented a very wholesome lesson, but because it was more than a good sermon, it was a good play.

The producers, in making the motion picture production, have been careful not to lower the high standard of the play. The cast is a consistently good one. Edna Mayo makes Effie as innocent as the play requires. It is hard to play a guileless girl without making her idiotically unnatural, but Miss Mayo carefully avoids making Effie the impossible heroine she so easily might have been. Thomas McLarnie has somewhat the same difficulties to combat in portraying the Rev. Harry Pemberton, but he succeeds admirably in making the minister a very pleasant and very human man. Bryant Washburn is a very satisfactory hero.

The story deals with two country girls, both entirely ignorant of the fundamental principles of life. Effie is the sheltered and the beloved daughter of fine and broad-minded minister, and Mary Ann is the pretty and pleasure-loving daughter of a washerwoman. Mary Ann is portrayed very charmingly and pathetically by Betty Brown.

Don't forget that classified advertisements must be in by noon on Saturdays.

EXCURSIONS.

SPECIAL EXCURSION

TO
Asbury Park Ocean Grove
FOR
Baby Parade
Wednesday August 25
VIA
NEW JERSEY CENTRAL

ROUND TRIP TICKETS **$1.25**
Children 65c

Good only on Special Train leaving Plainfield 8:47 a. m. on above date; Grant Ave., 8:43; Netherwood, 8:50 a. m. Leave Clinton Ave., 8:40 a. m., (Rate $1.30). Returning, leave Asbury Park 6:15 p. m., after the fun is over. 8 7 10 12 14 19 21 24

New Jersey Central — One Day EXCURSIONS

ATLANTIC CITY
MID-WEEK OUTING
WEDNESDAY, AUGUST 11
$2.50 Leave Clinton ave., 7:34 a. m.; Grant ave., 7:37 a. m.; Plainfield 7:41 a. m.; Netherwood 7:45 a. m.
Sundays, Aug. 22, and Sept. 5
SAME RATE
See next week's papers for schedule. 8 9 2

Excursion
Trinity Reformed Church, Netherwood Church, Mareonnier Church, and Mt. Pleasant Chapel
TO
ASBURY PARK & OCEAN GROVE
Thursday, Aug. 12
Train leaves Plainfield at 8:15 a. m. Returning leaves the Park at 7:10 p. m.
ADULTS, $1.25. CHILDREN, 90c.
8 5 6

LONGEST DAY AT SEASHORE
HOPE CHAPEL
EXCURSION
TO ASBURY PARK
SATURDAY, AUGUST 14.
Leave Grant ave., 7:56; leave North ave., 8:00 a. m. Returning—Leave Asbury Park 8:00 p. m.
Two sections, Baggage Car on each section.
TICKETS.
Adults $1.25
Children 90c
THE ONLY SATURDAY EXCURSION 8 7 6

NEW JERSEY CENTRAL

TRAINS LEAVE PLAINFIELD.

For New York—2.10, 3.41, 5.08, 5.49, (5.52 except holidays), 6.27, 6.55, 7.22, (7.26 except holidays), 7.41, 7.44, (7.55 except holidays), 7.58, 8.12, 8.30 (except holidays), 8.36, 8.42, 8.59, 9.29, 9.52, 10.26, 11.27, 12.12 p. m.; 12.34, 12.58, 1.49, 2.13, 2.29, 2.39, 2.55, 3.11, 4.01, 4.13, 4.36, 5.39, 6.25, 6.47, 7.41, 8.27, 9.27, 9.30, 10.15, 10.36, 11.43 p. m. Sunday—2.10, 3.41, 5.40, 7.22, 7.58, 8.52, 9.34, 9.40, 10.37, 12.12 p. m., 12.39, 12.58, 1.17, 2.09, 2.15, 2.55, 3.17, 4.29, 5.34, 6.57, 7.14, 8.13, 8.27, 8.35, 9.27, 10.26 p. m.

For Newark—5.08, 6.27, 6.55, (7.05 through train to Newark), 7.41, 8.36, 9.29, 10.26, 11.27 a. m., 12.34, 12.58, 1.49, 2.13, 2.39, 3.11, 4.13, 4.36, 5.39, 6.25, 6.47, 7.41, 8.27, 9.30, 10.36 p. m. Sunday—7.23, 8.52, 9.34, 10.37 a. m., 12.39, 12.58, 1.17, 2.09, 2.55, 3.17, 4.29, 5.34, 7.14, 8.13, 8.35, 8.39, 9.27, 10.56 p. m.

For Easton, Bethlehem, Allentown and Mauch Chunk—5.18, *8.20, 9.44, 11.27 a. m., 2.00, 2.26, 5.24, 5.44 (6.59 to Easton) p. m. Sunday—5.19, *9.44, 10.57 a. m., 1.58, 5.44, 7.05 p. m.

For Wilkesbarre and Scranton—5.18, 9.44 a. m., 2.26, 5.44 p. m. Sunday—5.19, 10.57 a. m., 5.44 p. m.

For Red Bank, Long Branch and Asbury Park, etc.—3.41, 8.12, 8.25 (9.53 a. m. Red Bank), 11.27 a. m.; 12.34 Saturday only), (12.58 Red Bank only), 2.13, 3.11, 4.36, 6.25, 8.27, 11.43 p. m. Sundays—7.58, 8.52 a. m., (9.40 Red Bank only), 10.20, (10.37 Red Bank only), (2.15 Red Bank only), 3.17, 8.35 p. m.

For Atlantic City—3.41, 9.53 a. m. (12.34 Saturdays only), 3.11 p. m. Sundays—9.40 a. m., 2.15 p. m.

For Philadelphia—6.38, 7.39, 8.45, 10.43, 11.54 a. m., 12.42, 1.54, 2.45, 5.13, 6.47, 8.47, 9.46, 10.48 p. m., 1.20 a. m. Sunday—8.45, 9.39, 9.57, 10.39, 10.43, 11.41 a. m., 12.42, 1.44, 2.45, 3.42, 4.39, 4.56, 5.39, 6.39, 6.44, 8.47, 9.46, 10.55, 11.54 p. m., 1.20 a. m.

For Baltimore and Washington.—Daily—8.45, 10.43 a. m., 12.42, 2.45, 6.47 p. m.
*Except Mauch Chunk. 5 3 '15

FLOORS
HARDWOOD AND PARQUET
Old Floors Refinished.
S. E. WARD & CO.
108 Depot Park, Masing Building, Plainfield, N. J. Phone 652-J.

Store Will Be Closed All Day Thursday During August

Another Rousing Wednesday List of Underpriced Attractions--At Teppers

Bargain Day

Ladies' Neckwear
New net Fishus, trimmed with shadow lace, in cream and white. Wednesday at. **25c**

Wednesday is now one of the busiest days of the week in this store. The wonderful special offerings are bringing hosts of economists from all points—all bound for Teppers on Bargain Wednesday. Don't put off YOUR shopping. Do it tomorrow, because this store will be closed all day Thursday.

The following is but part of the great aggregation of specials:

Beach Rompers
In sizes 2 to 6 years, made of chambray in stripes, checks and solid colors, Wednesday . **19c**

Women's Lawn and Voile Dresses
Dainty summer dresses of pretty cotton materials and nicely trimmed, values up to $1.50, special for Wednesday only..... **1.49**

$2.98 Tub Skirts
Newest summer models, of gaberdine and pique, on sale Wednesday at **1.98**

Waists Marked Down
Exquisite creations in dainty lace waists, in cream and black, low neck, short and three-quarter sleeves, regular $3.49, Wednesday only **$2.49**
Crepe de Chine Waists, in pink, white, blue, etc., some with ruffles, some trimmed with pearl buttons; regular $3.49, Wednesday at **$2.25**

Corset Bargains
Royal Worcester $1.50 Corsets, the new nipped-in waist effect, in medium bust and long hip, embroidery trimmed, with three attached pairs of hose supporters; sizes 20 to 26, on sale Wednesday only **$1.00**
Odd sizes in W. B. and C. B. Corsets, values up to $1.50, on sale Wednesday at **79c**

WONDERFUL WEDNESDAY VALUES IN Reliable Jewelry
Ladies' Pins, in latest designs, wreathes, bars and crescents, in pearls, rhinestones and colored stones; regular $1.50; Wednesday at **75c**
Gold Filled Lavalliers, newest designs, good quality; $1.25 and $1.50 values on Wednesday **98c**
Ladies' Nickel Watches, guaranteed timekeeper, Wednesday at **$1.50**

30-Inch Organdie Duchesse
A beautiful mercerized cotton material for summer dresses, in dainty floral designs, special at, yard **10c**

34-In. Wool Finish Gaberdine
A sturdy and serviceable white material for skirts or summer dresses, special at, yard **25c**

Palmolive Special
For one week, we offer the following combination, 6 cakes of Palmolive Soap, 1 jar of Palmolive Cream and 1 bot. of Palmolive Liquid Shampoo, total value $1.60, but special for this week at complete **59c**

Women's Knit Union Suits
These are exceptional values in ribbed union suits, several styles, lace trimmed, special on Wednesday **25c**

WEDNESDAY SPECIALS FOR THE MEN
Men's, 50c Underwear, in Balbriggan or checked nainsook, choice at, Wednesday **39c**
All $2.00 Shirts, high class summer styles, beautiful patterns, custom finish, silk madras, all sizes, special Wednesday **$1.55**

25c Silk Plaited Hose, in all colors and sizes, Wednesday **21c**

BOYS' CLOTHING
All $4.50 and $5.00 Double Breasted All Wool Suits, in navy serge and other materials, at **$2.45**
All $3.50 and $4.00 Double Breasted All Wool Suits, in navy serge and other materials, at **$1.96**

Bath Towels
Size 20 x 40, extra heavy Turkish Bath Towels, with wide fancy borders, in pink and blue, Wednesday ... **29c**

More For Your Money at— **Tepper's** PLAINFIELD, NEW JERSEY

New White Piques
Choice of five different styles, wide and narrow wale, ideal for the new tub skirts, at, yard. **25c**

August Sale Close at 12:30 Saturdays **August Sale**

There's No Uncertainty about the quality of the goods you purchase here. Every housekeeper who wants better value for the money they spend and who appreciates the finer quality of FURNITURE will have an opportunity this month of furnishing their homes at a large reduction from the regular prices.

The Special Priced Pieces are the same quality we always offer and as good value as ever they were. The only difference is that you can purchase them this month at a lower price than they were originally marked. It is your opportunity to secure good FURNITURE at reduced prices.

The Sale Pieces include BED-ROOM SUITS, DINING-ROOM SUITS, LIVING-ROOM SUITS, in all the popular woods and finishes, as well as a large number of odd CHAIRS, TABLES, ROCKERS, CHIFFONIERS, DRESSERS, CHINA CLOSETS and a general variety of well made FURNITURE.

LET US SHOW YOU
FURNITURE THAT MAKES HOME BEAUTIFUL.

POWLISON & JONES
149-151 E. Front St. Plainfield, N. J.

TRY A PRESS WANT AD

CONFERENCE ON NATIONAL DEFENSE

Great Meeting to Be Held In Washington In October.

Plans for the conference on national defense to be held at Washington under the auspices of the National Defense league, Oct. 4-7, immediately following the Grand Army of the Republic encampment, are under full headway. Many thousands of the veterans who attend the G. A. R. encampment will remain in Washington for the sessions of the conference on national defense, which will be presided over by Representative Julius Kahn of California, chairman, and United States Senator Robert F. Broussard of Louisiana, vice chairman of the National Defense league.

While the conference will be held under the auspices of the National Defense league, it will not be a convention of the league, but a great gathering of representative citizens from every state in the Union, who will consider what measure must be taken by congress and the states to increase the navy, army, national guard and coast defenses—to put the country in a military and naval position where it will be able to maintain its dignity and security throughout the world.

The national defense conference is unique in that all citizens of the United States are invited to attend the conference. Any citizen, man or woman, from any section of this country can attend the conference as an accredited delegate and participate in the deliberations on national defense simply by sending his or her name and address to the National Defense league, Riggs building, Washington, with notification of his or her intention to take part in the conference. No other appointment or credentials are necessary to participate in the conference. This will be the first great national gathering of any kind in this country where everybody is invited to attend.

Photos by American Press Association.

REPRESENTATIVE JULIUS KAHN (ABOVE) AND SENATOR ROBERT F. BROUSSARD.

A large number of members of congress, governors of states, members of state legislatures, mayors of cities, officers of commercial organizations, editors of American newspapers, veterans and members of patriotic organizations and hundreds of prominent citizens from every part of the country already have signified their intention of attending the conference.

The program, now being arranged, will last four days and will include as speakers men of national fame.

There is a nation wide interest in the national defense problem. A statement issued recently by the National Defense league says:

"After more than two years of persistent propaganda and a large amount of work by the National Defense league, which was the first and pioneer defense organization, we rejoice that the people have at last waked up to the necessity for adequate preparation.

"The Washington conference will focus the attention of the country on what all patriotic Americans now desire congress to do—to put the country on a defense basis, strong enough to protect our republic, our citizens, our ocean commerce, our world wide interests and the honor of our flag. We are not in such a position now.

"We must have a larger navy, a larger army, a larger national guard, more coast fortifications, more naval ships, more field guns, more submarines, more rifles and more ammunition of every kind."

Because it has had some use, and is, therefore, "second-hand," may not greatly impair its usefulness to you. So watch the 'For Sale" ads.

QUEER HAWAIIAN NAMES.

Such as Mrs. Oyster and The Man Who Washes His Dimples.

The natives of Hawaii are singularly picturesque in their choice of names. Mr. Scissors, The Thief, The Ghost, The Fool, The Man Who Washes His Dimples, Mrs. Oyster, The Weary Lizard, The Husband of Kaneia (a male dog), The Great Kettle, The First Nose, The Atlantic Ocean, The Stomach, Poor Pussy, Mrs. Turkey, The Tenth Heaven, are all names that have appeared in the city directory.

They are often careless of the gender or appropriateness of the names they take. A householder on Beretania street, Honolulu, is called The Pretty Woman (Wahine Maikai); a male infant was lately christened Mrs. Tompkins; one little girl is named Samson; another, The Man; Susan (Kukena) is a boy; so are Polly Sarah, Jane Peter and Henry Ann. A pretty little maid has been named by her fond parents The Pig Sty (Hale Pua). For some unknown reason—or for no reason at all—one boy is named The Rat Eater (Kamea Ole Ole).

The Rev. Dr. Coan of Hawaii possessed the love of his flock. One morning a child was presented for baptism whose name was given by the parents, Makia; when the ceremony was finished the parents assured the doctor that they had named the baby for him.

"But my name is not Michael," said the doctor, supposing Mikia to be aimed thereat.

"We always hear your wife call you Mikia," answered the mother. She had mistaken Mrs. Coan's familiar "my dear" for her husband's given name.

An old servant in Dr. Wight's family at Kohala caused her grandchild to be baptised in church, The Doctor (Kauka); that was its only name. By way of compliment to the early physicians, many children were named after their drugs, as Joseph Squills, Miss Rhubarb, The Emetic, The Doctor Who Peeps In at a Door.

Names uncomplimentary, or even disgusting, are willingly borne by their owners; others convey a pleasing and graceful sentiment. Among the latter are the Arch of Heaven (Ka Ria Lani), The River of Twilight (Ka Wia Liula), The Delicate Wreath (Ka Lei ma Lili). The name of Liliu O Kalani, the queen now in retirement, means A Lily In the Sky.—Youth's Companion.

WALKING FOR SPEED.

Arm Action, Body Balance and the Proper Leg and Foot Motion.

In starting on the track the novice should hold himself as erect as possible, without, however, leaning at all backward, the arms at the sides, with the forearms in a horizontal position, at right angles to the part of the arms above the elbows. He should have a feeling of being "well balanced on his pins."

The weight must be kept on the heels—therein lies the chief secret of walking fairly. Speed depends on two factors, the length and the frequency of the stride. Experiments prove that the length of the stride becomes greater as the frequency increases.

Arm action should be carefully cultivated. Properly used, the arms seem to act as levers to lift forward the body, besides helping to balance it. In each stride one foot should be always on the ground and at same moment of the stride some part of both feet should be on the ground simultaneously—that is, the first necessity. Second in importance is to have the walk "heel and toe"—that is, the heel of each foot should strike the ground unmistakably first and the toe of each foot should be the last part to leave it. One should not walk flat footed, with the ball of the foot or any part except the heel striking the ground before the heel does. Lastly, the knee should be "locked" at the end of each stride—the grounded leg should be stiff and taut as the loose leg swings out for the next stride.—Outing.

Story of a Dream.

Of course the medical sharps know it all, but let me tell what happened to me. I had a strikingly vivid dream in which I saw and spoke to a dead friend, and she emphasized what she said by laying her hand on my hair, a trick the dead girl had when living. The subject of her speech has no value. But when I woke I could almost feel her touch still. In a day or two I noticed my hair looked queer where she touched me, and it faded until I had four bars, almost white, across my red mop, just such as would be made by four fingers.—Letter in New York Times.

Homemade Rat Poison.

Farm and Fireside gives the following recipe for homemade rat poison:

Barium carbonate is a poison which in small quantities is harmless to the larger domestic animals, but will kill rats and mice. Mix four parts of meal or flour and one part of barium carbonate and place where the rats will find it, or mix ordinary oatmeal to a stiff dough in water, with about one-eighth its bulk of barium carbonate.

Tracing a Thief.

A burglar who broke into an antiquary's shop in Paris was identified by means of a small strip of skin torn from his ear by the broken glass of a showcase. The piece of skin was preserved in a bottle of spirits, and it fitted on to a fresh scar on the man's left ear.

Catty Comment.

"When I have anything to occupy my time, I hate to have a lot of foolish men hanging around me."

"You are never idle, are you, dear?"—Baltimore American.

Keep posted on building news. See Saturday's Press.

That funny fellow scoop is on the classified page.

We Give S.H. Green Trading Stamps. Ask For Them

SPECIAL CUT PRICES THIS WEEK, AUG. 9 TO AUG. 14.

PURE LARD, a lb 10c

KELLOGG'S TOASTED CORN FLAKES 8c pkg.

PEANUT BUTTER	A&P SLICED BEEF	MASON JARS
lb 11c	2 jars 25c	Qts 50c doz

HUYLER'S Almond BARS 3 for 10c

SWEETHEART SOAP	A&P BAKED BEANS	PURE JELLY
2 cakes 7c	2 No. 3 Cans 25c	7c Tumbler

Lowell Indoor CLOTHES Line and Reel EACH 15c

10--STAMPS FREE--10
WITH ANY OF THE FOLLOWING

1 can Sultana Spice 10c
1 box Fluffy Ruffles Starch.10c
1 box Shaker Salt 10c
1 pkg. A&P Ice Cream or Jelly Powder 10c
1 bot. Kitchen Bouquet ...25c
2 pkgs. Anti-Stick, each....5c
1 pkg. Elastic Starch 10c; or 2 pkgs., each 5c
1 large bot. Salad Oil 18c
1 can Marshmallow Creme.10c
1 can Globe Polish 10c
2 pkgs. Cocoanut, each.....5c
1 can "2-in-1" (Kills Bugs).10c
1 bot. A&P Pickles 10c
1 bot. Jet Oil Shoe Polish ..10c
1 pkg. Puffed Wheat 10c
1 pkg. Washington Crisps..10c

ICED COFFEE
A cooling thirst-quenching beverage, and the blend to use is
SULTANA— 20 Stamps with 1 lb **30c**

ICED TEA
This is the season for Iced Tea, and we have the ideal Tea for iced drinking.
THEA-NECTAR— 50 Stamps with ½-lb **30c**

137-139 WEST FRONT ST. TEL 117

THE GREAT ATLANTIC AND PACIFIC TEA CO. — THE LARGEST GROCERY HOUSE IN AMERICA — ESTAB. 1859

Free Delivery

We Give S.H. Green Trading Stamps. Ask For Them

STORE CLOSES 12:30 P. M. SATURDAYS

Royal Granite Steel Ware
The Best Enameled Ware
For the Kitchen
Guaranteed
Absolutely Pure and Safe to Use.
No Seconds.
Prices Are Very Low.
FOR SALE BY

Gayle Hardware Co.
'Phone 398 Front Street and Park Avenue
GENERAL HARDWARE AND HOUSEFURNISHINGS

This Coupon
WILL BE HONORED FOR 100 VOTES IN THE
McKeon Famous Shetland Pony Contest

Cut out, sign and call at Contest Headquarters, Stillman Building, Room 17, next to Proctor's Theatre.

Name .....
Address .....
Date .....

This coupon good to and including August 14.

Make a little journey today—in answer to one of today's classified advertisements and, thus, make it a "lucky day" for yourself.

BIG BROADSIDES of advertising are necessary only for big business operations and enterprises. For the small affairs of business and daily life, the classified advertisements are not only available but highly effective.

HAITIAN AFFAIRS NOW IN U. S. CONTROL

Administrative Work Being Done By Men Under Rear-Admiral Caperton.

Washington, Aug. 1.—The United States Government has taken over control of the administration of Haitian affairs, civil and military. Rear Admiral William B. Caperton, of the United State Navy, is in complete charge of the republic. Naval officers have been designated to collect the revenues of the republic, and the process of disarming loyal and revolutionary troops is going on rapidly.

Among those who are acquainted with conditions in Haiti, which led up to the recent murder of political prisoners and the disruption of the recent government there, it is believed that the United States must take over the affairs of the "black republic." For not only is the island bankrupt from graft and revolution, but its commercial interests are in the hands of German and French traders, and its magnificent harbor at Mole St. Nicholas is the key to the Panama Canal trade, and a menace to the defense of the canal in event of war.

While the efforts of Admiral Caperton to bring the armed leaders into peace and order is lauded, it is pointed out that the trouble lies deeper. It is said here that the only way possible to end the deplorable grafting and the horrible murders of that benighted land is by intervention. That this intervention should include the taking over of the finances of the island and their readjustment is generally thought by those in touch with affairs in Haiti to be the main necessity.

In the hundred years and more of Haiti's independence, only one President has completed the term of office for which he was elected, the others leaving office always by being shot, stabbed, poisoned or driven out.

It is probably because the unspeakable abuses in Haiti have been committed in the name of liberty that the United States has been loath to interfere. Discussing the sort of free and democratic government maintained in Haiti, one of the oldest officials of the State Department remarked: "In a century of independece the sole right which those people have saved for themselves is the right to go to the devil in the way they choose. And they hold this to be their dearest right. Any other right can be taken without protest, but let it be insisted that they behave themselves and they become worse than a nest of hornets."

Apart from the humanitarian phases of the Haitien problem, there are considerations demanding action by the United States which are of deep, if not vital, importance to this government. Since the birth of the German imperialistic policy in 1900 the activities of the Germans in Haiti have made it more and more evident that it was essential for the United States to protect its interests in this little island of the Caribbean.

The harbor of Mole St. Nicholas is the key to the Haitien problem. There the Germans have for years been strengthening their grip, and now control practically all the trade. Many Germans have married native Haitien women in order to enable them to own property on the island. It is charged that they have financed one revolution after another, when the government in power refused to abide by their will. In this way huge debts have been piled on the republic at high rates of interest, which have steadily weakened the government and brought it further and further into the clutches of those who sought control.

When a government is in such a deplorable condition as have been the last twenty-odd governments of Haiti, the money-lender naturally owns the body and soul. Whatever the government possesses that the creditor wants he can take. And the United States has begun to find it very disagreeable to its interests to have the Germans in such relationship to the harbor of Mole St. Nicholas, particularly since the Panama Canal was built.

In 1911 the United States first insisted upon obtaining a representation in the financial operations sustaining the Haitien government. This was done on the same theory that it was attempted in China, namely, that if the United States had a direct interest in loans it could check any move on the part of the other creditors that were inimical to American interests. The United States obtained a minority interest. The European interests, German and French, prevailed.

When the 1911 measure proved unsuccessful by reason of a succession of revolutions, financed largely by Haitien merchants, the United States contemplated consolidating the entire debt of the republic, refunding it through a loan from a first-class American house, reducing the rate of interest, so that it would be less burdensome to the Haitien people, and handling through American agents the collection and disbursement of the customs, in order to end the grafting which was ruining the country.

The fact that such a scheme would have ended the grafting was enough to earn the opposition of all the Haitien politicians. Efforts were repeatedly made to carry the scheme through. Finally the European war put a temporary stop to European opposition, and now the French interests are willing to sell out. But the Haitiens are still opposed to the plan.

BATTLESHIPS READY TO RETURN TO MEXICO

Anti-American Feeling Again Strong In Southern Republic.

Washington, Aug. 10—Now that Latin American countries and the United States have begun conferences looking to the settlement of the problems in Mexico, anti-American feeling again has become evident at Vera Cruz, the State Department was informed today. No disturbances, however, have been reported.

Train service has been re-established between Vera Cruz and Mexico City, but there are frequent skirmishes along the right of way. Reports from Tampico indicate that in spite of the strike the oil companies continue the operation of their plants.

Orders were issued today by the Navy Department to commanders of the battleships Louisiana and New Hampshire to put their vessels in readiness to sail from Newport R. I., at a moment's notice. The State Department gave the information that the vessels destination would be Vera Cruz in case their dispatch was necessary.

Admiral Benson and Leon Canova, chief of the Latin division of the State Department, conferred concerning the reports of danger of anti-foreign uprising in Vera Cruz, and then went to the office of the Secretary of State. Admiral Benson said no additional naval forces have been ordered to Vera Cruz or Mexico.

A long telegram was received today at the State Department describing the situation in Vera Cruz. The despatch told of speeches made in front of public buildings and at street corners inciting the population against foreigners, but especially Americans. No acts of violence were reported.

Senor Ortega, the Guatemalan Minister to Mexico, who was deported by order of General Carranza, arrived in Vera Cruz last night on board the U. S. gunboat Sacramento. He will be transferred to the gunboat Marietta on her way to Vera Cruz to take aboard the Brazilian Minister, who is coming to the United States.

READY FOR BIG DAY AT 'PLAINS TOMORROW

Community Picnic Will Be Greatest Event In History of Fanwood Township.

Fanwood township's community picnic will open at 9:30 tomorrow morning with a parade of the citizens and school children of the borough. Scout exhibitions and junior athletic events will be held in the morning. At 1:30, Governor James F. Fielder will address the gathering, followed by greetings from U. S. Senator James E. Martine, Senator Carlton B. Pierce, Congressman J. H. Capstick, Assemblymen Arthur N. Pierson and William N. Runyon. The senior athletic meet will begin at 2:30 p. m., and at 4:00, the Benedict Bachelor baseball battle will be waged. Music for the afternoon will be furnished by the Westfield Band. There will be trap shooting all day at the Mountain avenue end of the grounds under direction of Edward Hand.

The committee chairmen in charge of the affair are: Dr. J. Madison Hare, William Ward, William I. Guest, Mrs. John Z. Hatfield, A. Rutgers Neilson, Jr., Miss Marguerite Jahn, Edward Hatfield, Philip Jahn, William Sisserson, and the athletic officials will be T. Tulloch and L. Morgan.

It weather conditions prevent the holding of the picnic tomorrow, it will be postponed until Saturday, August 14.

PERSONAL.

Mrs. M. C. Terry, of 331 East Third street, is visiting her daughter, Mrs. G L. Ackerman, of 44 Orchard street, Newark, for several days.

William Klein, of East Second street, has gone to Point Pleasant, where he will be the guest of Herbert Reynolds, of the borough, for the remainder of the week.

John Heron, of West Third street, was among the excursionists from this city today. Mr. Heron will remain in Asbury Park for a two weeks' vacation.

Henry Bryniarski, of West Second street, is visiting in Asbury for several days.

"THE SCANDAL."

In place of the picture, "Sealed Valley," as was scheduled for the Proctor Theatre today, "The Scandal," a five-part Universal production, has been substituted, the change having had to be made at a late hour. "The Scandal" is an excellent picture, well photographed, and played by an excellent cast.

Advertise in the Daily Press.

HERE'S A COP WHO IS REALLY ON THE JOB

Dunellen Marshal Making Scores of Catches Every Week.

Those who see Marshal Ernest C. Kepler, of Dunellen, darting hither and thither through the dewy grass in any part of that borough early in the morning do not want to make the mistake of thinking that the marshal has suddenly gone crazy, because he is only endeavoring to catch butterflies and moths.

The marshal is a collector of butterflies and moths for a lepidopterist in Los Angeles, who distributes them throughout the country. The marshal has been following the practice on and off for a number of years. He gave it up four years ago, but resumed it again three months ago upon the urgent request of the Western lepidopterist.

During these three months the marshal has caught 200 specimens ranging in value from ten cents to $20 each. The specimens must be perfect in order to have any value. Great care must be exercised in catching and handling them or they will be spoiled.

As an example, Mr. Kepler told of a butterfly which Edward Pennock caught on a maple tree in the rear of his home. The butterfly was of a species known as the Yellow Emperor and worth $7 in its perfect state. Mr. Pennock, however had marred it by scraping some of the dust off of his wings. The butterflies should be caught in nets and handled only with forceps. The proper method of killing them is with a cyanide jar.

The marshal places the specimens packed between cotton in three cornered envelopes and forwards them by parcel post to Los Angeles.

There are a few valuable collections of butterflies and moths in this vicinity. Mr. Lloyd, of Mountain side avenue, Westfield, has a collection worth $1,000.

MANY PLAINFIELDERS ARE VISITORS AT EXPOSITION

Included in the list of New Jersey visitors who have recently arrived at San Francisco to attend the Panama-Pacific Exposition are the following Plainfielders: A. B. Meredith, Mrs. George M. Holstein, Miss Abby Holstein, Miss Anna Holstein, G. H. Bristol, Kate E. Brush, Adelaide S. Meredith, Spencer Meredith, Helen M. Biddle, A. C. Penn, A. Laurie Bell, and Midshipman S. B. Stover, U. S. N.

Mr. and Mrs. D. T. Mason, of Bound Brook, and C. L. Dahl, Jr., of Dunellen, have also arrived in the western city. New Jersey is well represented in the fine arts display at the exposition, a feature which is attracting keen interest just at present. A number of the artists from this State have entered pictures in the exhibit.

EXPECT BIG GATHERING AT P. S. CLUB'S PICNIC

Members of the Public Service Social and Recreation Club of Dunellen will have an outing to be held tomorrow in Wayside Park. Conductors and motormen on the Elizabeth division, comprising the towns between Bound Brook and Elizabeth, will be present. New Brunswick and South Orange barn teams will play baseball.

An array of prizes to be awarded to successful competitors in the athletic meet is now on exhibition in Slonim's jewelry store in this city. In the evening dancing will be enjoyed, an orchestra having been engaged for this part.

RECREATION NOTES

Tonight the Zephers will meet in the Plainfield High School gymnasium. There will be two games of basketball. The colored girls are enjoying the gymnasium work and new members are coming in each week. Games with out-of-town quintets are being scheduled and will form an important part of the club's activity this winter.

The colored young men are to have the use of the gymnasium for basketball and other athletic pursuits in the fall. At the present time many of them are co-operating with the Zephers, coaching the young women in the rules of the indoor game and giving exhibitions of some pretty team-work.

HOLD BANDITS AT BAY.

Washington, Aug. 10.—An attack by bandits on the Railroad station last night at Norras, Tex., was telegraphed to the War Department today by General Funston. Eight United States regular withstood the fire of fifty bandits for several hours, finally driving them off at dark. They left four dead and several wounded. One woman, who had taken refuge in the station, was killed, and three soldiers and two civilians wounded.

Want advs. next to last page.

Take Advantage of the Club Plan

The August Furniture Sale

Take Advantage of the Club Plan

If furniture is needed and its purchase contemplated, it will pay you to buy now, while prices are cut from 10 to 25 PER CENT. Instead of being made for "SALE" purposes, the furniture in the "AUGUST SALE" comes from the best factories of the country and is made for our regular stock, upon which we depend for our year in and year out business and reputation. Practically EVERY PIECE of furniture in the store is offered at REDUCED PRICES. This month of August becomes an important one to all thoughtful, economical home-makers.

This Week We Feature Bed Outfits

The prices quoted on these outfits includes bed, spring and mattress all complete for about what you'd ordinarily pay for the bed and spring alone.

Outfit No. 1	Outfit No. 2	Outfit No. 3	Outfit No. 4	Outfit No. 5	Outfit No. 6
$7.50	$9.50	$12.50	$15.00	$19.50	$23.50

Chinese Grass Furniture

Chairs, rockers, tables and morris chairs, strong, durable and comfortable. The August sale prices range from **$5.95 to $9.95**, instead of from $7.50 to $12.50.

"The Leonard" Cleanable Refrigerators

IN THE AUGUST SALE

At the regular prices we sell them lower than elsewhere. Think, then, what it means to buy them now. **"The opportunity is yours."**

Buy a Couch Hammock

Now at these August sale prices—**$3.95, $4.95, $5.95**; formerly $5.98, $7.50, $8.50. You'll save money even if you put it away till next season. Complete with chains all ready to hang up.

Block Baby Carriages In the August Sale.

Woodhull & Martin Co.

Porch Chairs and Rockers In the August Sale.

"PROFIT SHARING COUPONS WITH FURNITURE SALES AT AUGUST SELLING PRICES."

Y. M. C. A. VACATIONS.

General Secretary A. C. Estes, of the Y. M. C. A., has returned from his vacation spent at Friends' Lake and Kingston, N. Y., and has resumed his executive duties again. Physical Director Robert L. Meermans left today for this month's outing. Mr. Meermans will go first to Cleveland, O., to visit relatives, then to a camp on the shores of Lake Erie. During his absence the physical work will be looked after by his assistant, one of the larger boys in the department.

NOT A POLISH WEDDING.

Owing to an error it was announced in yesterday's issue of this paper that a party of guests at a Polish wedding were treated to a ride in the police patrol Sunday afternoon, when in reality the celebrants were attending a Russian ceremony. The individuals who were favored with the ride by the police will be arraigned for a hearing on disorderly charges in the city police court tomorrow morning.

DISTRICT COURT SESSIONS.

In accordance with the usual August schedule but two sittings of the local District Court will be held this month, one tomorrow and another one on August 25. A calendar of seventy-five cases, a majority of which will probably go uncontested, will be presented to Judge Walter L. Hetfield for disposition tomorrow.

Stylish SR Reliable

THE ROTHBERG

Semi - annual Clearance Sale offers you some rare bargains in Clothing.

A test of this sort counts when determining the worth and desirability of a Suit; if you wish to be on the safe side, see the Suits we are offering at a saving of

$2.50 TO $6.00

We are open evenings. Closed all day Thursday during August.

Rothberg's

Stein-Bloch Smart Clothes "Most Things Men Wear."

206 W. Front St.

Proctor's is Two Doors from Us.

WAR NEWS

(Continued from page 1.)

sunk by a German submarine. The crew was rescued and landed here today.

London, Aug. 10—A news agency despatch from Rome says that Bulgaria will join the Allies if Servia will cede to her that part of Macedonia held by the Servians.

The trawler Boyenardo has been sunk by a submarine. Two of her crew were drowned. Eight others were saved.

The English trawler Harford Wiper was also torpedoed by a submarine. The crew was saved.

Amsterdam, Aug. 10—A Zeppelin airship flying toward England was sighted Monday from Schienmonnikodg.

The British trawler Westminster was sunk in the North Sea by a German submarine today. The crew was saved.

Sydney, Australia, Aug. 10—The casualities in the Australian contingents in the various theatres of war to the present time are 2,783 dead, and 11,027 wounded, according to a casuality list issued here by the Australian war office.

Pretoria, South Africa, Aug. 10—Replying to a petition signed by 10,000 women, praying for the release of Boer ministers who took part in the South African revolt, the Government has given notice that all the prisoners charged with treason must be tried and that it will make no recommendations until the court proceedings are over.

Want advs. next to last page.

"Want ad publicity" puts your search for employment on a business basis.

CHURCH SOCIETY TO HOLD STRAWRIDE AND MUSICALE

The monthly business meting of the Young People's Society, of the Park Avenue Baptist church, was held last night, routine business and the submission of monthly reports occupying the attention of the members. A resume of last month's work showed an encouraging increase in the various activities participated in by the organization.

A strawride has been planned for Thursday night, the start to be made from the church at 7:30 o'clock. Arrangements are also being made for a musicale to be given the latter part of August.

HELD FOR GRAND JURY.

Arraigned before Justice Snape, yesterday afternoon, in the North Plainfield police court, charged with stealing a bicycle belonging to Joseph Blatz, of Somerset street, Clarence Garthwait, sixteen years old, of Harmony street, was held for the grand jury. Acting Chief Marshal Keller took the boy to Somerville this morning in default of bail. Garthwait admitted his guilt.

Want advs. next to last page.

HEADQUARTERS FOR

GIBSON'S

RYE

E. C. WESTCOTT

115 East Front Street.

In "the Game of Life" generally, as well as in want advertising, persistence wins in nine cases out of ten.

CORNS OR COMFORT WHICH SHALL IT BE?

Conquer corn troubles right now; the misery they cause is sufficient reason for prompt action. Use our

LIQUID CORN REMEDY

and be entirely free from corns in a few days.

This remedy will cause you no pain or soreness, but will bring a welcome relief.

It is the best and cheapest remedy because it cannot fail and because we sell it under a money back guarantee.

Price 15c.

SCHREINER BROS.

PRESCRIPTION DRUGGISTS.

Park Ave. and Second Street.

Special

Cash Sale of Evergreens for August and September.

We have a very choice stock of evergreens that must be moved before October.

Do not forget that we are selling for cash only.

W. H. FORRISTEL

Bellview Ave. Nursery. Tel. 1349

A. H. ENANDER

SANITARY PLUMBING, GAS FITTING. STEAM AND HOT WATER HEATING.

Contractor for Sewer Connection

ORGANIZED 1875

THE FOUNDATION OF BUSINESS SUCCESS

is a good banking connection.

A depositary that can at all times be depended upon for safety—a bank which renders excellent service, is the City National Bank.

Your account subject to check is invited.

3% on Daily Balances of $500 and above.

Storage for Silver.

CITY NATIONAL BANK

PLAINFIELD, N. J.

A Business Man In Plainfield

has been using the very style letter-head and bill-head that his father bought at the time he settled there the first year after the war. His prosperity today may be attributed to this custom--*and to the fact that his grandfather recently devised to him five hundred and eighty thousand dollars.*

Our prices are the lowest possible consistent with good business management and skilled union workmanship.

Phone 1300 for That Next Order for Printing

Plainfield Daily Press

Job Printing Department

Vic Saier Now Swatting The Ball at Great Rate

Photo by American Press Association.

VIC SAIER, the Cubs' sterling young first sacker, is now belting the pill at a great rate. In fact, he is leading his teammates with a batting average of .303. Saier is one of the longest hitters in the National league. He may not get on the bases as often as some of the other players, but when he drives out a hit it usually counts for a great deal. The fact that he has been asked to face more southpaws than right handers makes his performance more commendable. He leads the National league in total bases acquired this year, having a total of 164 for eighty three hits, an average of two bases a swat.

When a left hander is working on the slab fans do not see many home runs made off him by the players who swing from the first base side. The supposition is that it is extremely difficult for a left handed hitter to drive the ball off a southpaw to the remote parts of the field and into the stands. That has been the case to date, and records prove it, but Saier is one of the exceptions in the National league, for he has made most of his home run raps off left handers, and all of them were not made at the Chicago ball grounds either.

Saier gets his home runs because he has learned what to look out when a left hander is opposing him. He will often take a strike or two to wait for a fast ball just a bit inside and about waist high. That is the ball he likes and the one he pulls with such tremendous speed to right field. He has been known to hit balls shoulder high and about the knees for home runs. He can do it because he has wonderful driving power, but when they ring loudest off his bat is when they are about waist high.

FATHER TIME ABOUT TO DEAL A KNOCKOUT BLOW TO GREATEST CYCLIST OF THEM ALL

After holding the professional cycling title for fourteen years, Frank L. Kramer, of East Orange, may retire from active competition at the end of the season. He admits that he has apparently reached the end of his racing career. Kramer is not riding in his old form. Alfred Goullet, the Australian cyclist, leads him in the championship percentage column, with the remaining races for the national title to be decided before September 1.

The passing of Kramer takes from cycling the best known rider since Major Taylor. Kramer has about $200,000 invested in first mortgage bonds, all earned by his cycling. The champion was born at Evansville, Ind., Nov. 21, 1880. He developed tubercular symptoms at the age of fifteen, and to give Frank outdoor exercise his father bought him a bicycle. The boy soon became an expert rider, and within two years was a contender for the amateur championship. He captured the title in 1898 and held in two years.

Kramer competed in professional races in 1900, finishing second to Major Taylor for the American professional championship. He became champion in 1901, holding the title fourteen consecutive years. In 1912 he won the world's championship. That was the only time he competed in a world's title race, although during twelve of the fourteen years he held the championship against all-comers he was considered the world's greatest rider.

During the racing season of 1906, 1907, 1913 and 1914 Kramer defeated all his rivals in Europe. In 1906 and 1907 he won the Grand Prix of Paris, worth $2,500 to the winner. His appearance in European races attracted record crowds at the tracks in Paris, Berlin, Brussels, Copenhagen and other capitals. He was second to Georges Carpentier, the French boxer, in the athletes' popularity contest in 1913. In the same year he was a guest of honor with the French Premier and other Cabinet officers, after his victory in the Grand Prix.

Every season he receives a bonus of $7,500 for riding exclusively on the tracks of the Cycle Racing Association at Newrk, Boston, Philadelphia, Sheepshead Bay, Chicago and Toronto. All prize money won by the champion, never less than $5,000 a season, makes his income about $12,500. Kramer's season on European tracks netted him $5,000, his contracts stipulating that sum with all expenses. His European managers gambled with the track promoters, making more money than Kramer, who would never ride on a percentage basis! In 1905 he refused an offer of $15,000 to race in Australia.

The three riders who have defeated Kramer in match races caught the champion off form. This year the champion broke the quarter-mile record established fifteen years ago. He rode the distance in 0:27 2-5, three-fifths of a second faster than the figures. He reduced the one-third mile record from 0:37 2-5 to 0:36 4-5, and lowered the eighth of a mile mark from 0:11 3-5 to 0:11 2-5. The fastest time for the eighth of a mile made by any other rider is 0.11 4-5. This time in an eighth of a mile cycle sprint race is equivalent to 0:09 4-5 in a 100-yard dash.

Before this season Alfred Goullet, the Australian; Joe Fogler and most of the professional riders apparently combined to beat Kramer. Racing faster than ever before during the first two months of this season, he was able to beat this combined force, but by pushing the champion hard in every heat they finally wore him down.

The referee was not able to disqualify the teamsters. They were too clever. Kramer trained hard to overcome the odds. The result was practically a collapse. He has admitted that his chances for the championship are slight. Goullet is leading by five points. With little chance of regaining form during the hot weather, it is likely that Kramer will see his string of national championships broken.

When teaming was not stopped by the course officials the National Cycling Association changed the rules governing titular races to provide that two instead of four should race in the semi-finals and finals. A series of grand semi-finals, where only two riders were to start, was instituted. The remaining races for the championship will be run under these rules. Kramer says the rule was made too late to help him, as there are several riders who are now able to beat him in two-men races.

The champion is a methodical business man, and keeps a set of books, showing all receipts and expenditures. He never smokes and seldom drinks, his indulgence being limited to a glass of light beer with his meals. His only fads are automobiling and raising roses and chickens.

JOURNALISTIC OPINIONS

OUR COONTRIBUTING EDITOR.

Ex-Governor Fort spoke recently of a desire to retire permanently from legal business, and said he had found occasional pleasant occupation in writing for newspapers which his son controls. He had always enjoyed that kind of occupation, and would like more of it, he said. With his experiences, he would make an excellent contributor, and he possesses what is not frequent among lawyers, a good newspaper style.—Newark Sunday Call.

Blackbirds are so noisy in Plainfield that many of the soundest sleepers are awakened at all times of the day from early morning to evening. The playing of a hurdy-gurdy, however, will keep them quiet, it is said. We know where there are several phonographs in town that we would be glad to send down to counteract the chirping.—Newark Sunday Call.

Press Want Ads. work wonders.

CUSTOMERS FIRST

HEARN

Fourteenth Street New York West of Fifth Avenue

23RD AUGUST SALE

HOUSEHOLD DRY GOODS

Great Sale Values in Following Depts:—

Blankets	Muslins	Curtains and Draperies
Quilts—Comfortables	Sheetings—Sheets	Rugs—Shades
Tickings—Pillows	Pillow Cases	White Goods
Silverware	Linens	Cutlery
Scarfs—Shams	Towels—Towelings	Soaps

Dependable Merchandise—Lowest Prices.

As Great Cash BUYERS and Great SELLERS of

BLANKETS

We secure matchless trade advantages from the greatest Blanket mills in the country.....These, coupled with our moderate profit prices, cause us to be widely known among housewives, hotel owners, boarding-house and institution managers as the best Blanket-Value givers known.

These Values for Tomorrow:

No Mail or Telephone Orders.

Pure California Wool and Wool filled—white, gray, scarlet and plaids—ribbon bound—all size beds—reg. $6.49 and $7.98 ..... **5.25**

Eiderdown Finish Blankets—white and colors—full size—reg. $2.49 ..... **1.85**

Cotton Fleece Crib Blankets—borders—reg. .29 ..... **.20**

Cotton Fleece—white, tan and gray—three-quarter size—reg. .79 ..... **.55**

Pure Australian Wool—bound all round—delicate shades—reg. $14.98 ..... **9.75**

Fine Australian Wool—All-over patterns; also [illegible] with broad borders—pink, blue, gold, rose, etc.—reg. $16.98 ..... **12.50**

California Mixed and Ohio Pure Wool—White, Scarlet, Gray and plaids—some have extra wide silk binding—reg. $5.98 ..... **4.15**

Eiderdown Finish Blankets—white with pink or blue borders—twin and full sizes—reg. $1.98 ..... **1.49**

Pure Australian Wool—white and fancy colors—full size—best borders and bindings—reg. $15.98 ..... **10.75**

Pure Australian Wool—White, pink, blue or gold borders; also scarlet, gray and delicate two-tone plaids—silk binding—reg. $10.98 ..... **7.95**

Pure Wool and California Wool Mixed—plain and best two-tone plaids—all sizes—reg. $8.98 ..... **5.75**

All August Sale Goods purchased during this sale will be held and delivered at customer's convenience up to and including October 16.
The Above refers to any article in August Sale Departments.

A NEW DEPARTURE

Our Regular Wednesday A. M. Specials Are **DOUBLED in** Number Every Wednesday (*Bargains as usual*) and Placed

ON SALE ALL DAY

Therefore:—

You May Expect to Enjoy the Full "Morning Special Value" All Day Every Wednesday.
These Are Designated by Blue Sheet Tickets.
Look for the Blue Sheet Tickets on Wednesday.

No Mail or Telephone Orders.

$1.69 White Voile Blouses 1.00
Organdie panels set off with Val. insertions — trimmed back, front and sleeves.
BLOUSES—SECOND FLOOR.

$2.98 White Crepe de Chine Blouses . 2.28
Embroidered or box plated front — long sleeves.
WAISTS AND BLOUSES—SECOND FLOOR.

$1.98 & $2.25 Misses' Summer Dresses 1.27
13 to 18 yrs.—plain colors, stripes, polka dots, coin spot, maggie checks and figures in voiles and other fabrics — bolero jacket models included—velvet belts etc.
MISSES' DEPT.—SECOND FLOOR.

98 ct. Gingham House Dresses ..... .66
Neat stripes and checks tailored models—emb'y or contrast trim—also lawns—all sizes.
HOUSE DRESSES—SECOND FLOOR.

98 ct. Little Tots' Dresses ..... .50
Slightly soiled white lawn and nainsook belted and long waist models—lace and emb'y trimmed yokes—sizes to 5 yrs.
LITTLE TOTS' DEPT.—SECOND FLOOR.

$1.29 & $1.49 Boys' Wash Suits .... .35
3 to 8 yrs.—white, stripes, fancies and plain colors—various style collars — straight or bloomer trousers.
BOYS' CLOTHING—THIRD FLOOR.

$2.98 & $3.98 Boys' Coat Suits 2.27
Natural linen, linen crash, duck and drill—white, tan, navy, gray and brown—single breast Norfolk models—7 to 16 yrs.
BOYS' CLOTHING—THIRD FLOOR.

39 ct. Boys' Blouses ..... .27
Striped madras and percales—also plain white neckband or attached collars — some sport and Oliver Twist styles—3 to 15 years.
BOYS' FURNISHINGS—THIRD FLOOR.

39 ct. Rompers ..... .28
Chambray, galatea and ripplette—pink and blue stripes—low neck.
BOYS' FURNISHINGS—THIRD FLOOR.

$1.24 Heatherbloom Petticoats ..... .77
Black and colors — tucked and plaited flounces—all lengths.
PETTICOATS—SECOND FLOOR.

$2.00 Batiste Coutil Corsets 1.24
Medium high bust—lace and ribbon trim'd—sizes 18 to 30.
CORSETS—SECOND FLOOR.

49 ct. Women's Drawers ..... .35
Cambric and nainsook — lace or emb'y trimmed—various styles.
MUSLIN UNDERWEAR—SECOND FLOOR.

29 ct. Women's Extra Size Underwear .... .18
Shaped vests — low neck — short sleeves or sleeveless—French band, lace trimmed drawers.
WOMEN'S UNDERWEAR—MAIN FLOOR.

24 ct. Boys' Underwear ..... .14
Balbriggan — high neck — short sleeves—knee length—double seat.
CHILDREN'S UNDERWEAR—MAIN FLOOR.

$1.00 Men's Laundered Shirts ..... .55
Well known make — striped percales, in sizes 14 to 15½—also plain white, gray and tan, in all sizes—collars attached.
MEN'S SHIRTS—MAIN FLOOR.

98 ct. Men's Summer Pajamas ..... .67
White madras and striped percales—collarless—silk finish frogs—well made—all sizes.
MEN'S FURNISHINGS—MAIN FLOOR.

21 ct. Wide Ribbons ..... .14
Black, white, colors and warp prints—moires, satins and taffetas.
RIBBONS—MAIN FLOOR.

79 ct. Wash Silks—32 inch ..... .59
Lustrous satin stripes — assorted widths—various light color combinations—fine for men's shirts, women's blouses, dresses, etc.
SILKS—MAIN FLOOR.

39 ct. Shepherd Checks ..... .28
42 inch—wool mixed—black and white—small, medium and large—regulation and novelty checks.
DRESS GOODS—MAIN FLOOR.

69 ct. Hairline Serges—50 inch ..... .52
All wool cream ground — black lines in various widths and spacings—for separate skirts as well as for suits and coats.
DRESS GOODS—MAIN FLOOR.

29 ct. Natural Tint Linens ..... .18
For automobile and travel coats as well as for suits and dresses.
WASH DRESS FABRICS—BASEMENT.

10 ct. Mercerized Foulards 5¾
Best colors—real silk designs—very pretty.
WASH DRESS FABRICS—BASEMENT.

$2.19 H. S. Table Cloths 1.55
Pure linen—2¼ yds. long—extra heavy—pretty patterns.
TABLE LINENS—MAIN FLOOR.

12½ ct. Summer Curtainings 7½
36 inch—sheer, white muslins—figures, stripes and spots.
CURTAININGS—BASEMENT.

74 ct. Muslin Sheets ..... .52
Standard make—90x90 inch.
SHEETS & PILLOW CASES—BASEMENT.

25 ct. Turkish Towels ..... .19
22x44—close weave—spongy and absorbent — bleached — hemmed — red, blue or white stripe borders.
TOWELS—MAIN FLOOR.

12½ ct. Toweling 8¾
Imported Barnsley crash—bleached heavy.
TOWELINGS—MAIN FLOOR.

49 ct. Neckfixings ..... .38
New ilchus, vestees, guimpes, collars and sets—sheer and heavy laces, fine nets, emb'd batiste, organdie and rice voile—very dainty.
NECKWEAR—MAIN FLOOR.

$1.19 H. S. Chiffon Veils ..... .79
Light and dark colors—can also be used as scarfs.
VEILINGS—MAIN FLOOR.

12½ ct. Men's Colored Initial H'dk'fs. .9
Six for **.50**
Striped borders—wreath and letter in various colors—all initials. Also women's pure linen—initialed.
H'DK'S—MAIN FLOOR.

98 ct. Silk Hosiery ..... .65
Black or white—one of best known makes—three rows of garter buttonholes—lisle toe, sole and top—high spliced silk heel.
HOSIERY—MAIN FLOOR.

$1.49 Leather Hand Bags 1.00
Leather and silk lined—black and colors—various sizes and styles.
LEATHER GOODS—MAIN FLOOR.

$1.49 Matting Suit Cases 1.00
24 inch—reinforced ends—straps all around—brass finish lock.
SUIT CASES—THIRD FLOOR.

15 & 19 ct. Correspondence Cards ... 7½
24 cards—white or gray—with or without gilt edge.
STATIONERY—THIRD FLOOR.

49 ct. Embroidery Flouncings ..... .35
36 to 40 inch—organdie, Swiss and voile foundations—all this season's patterns.
EMBROIDERIES—MAIN FLOOR.

9:00 A. M. to 6 P. M.—Closed All Day Saturday

An Appeal to Americans

BY

The Commission for Relief In Belgium

Sole Clearing House for all Belguim Relief

We, as Americans, are enlisted for the war to save seven million men, women and children. It is the greatest commissary undertaking in the history of the world, and in the lexicon of America there is no such word as fail.

We Need Food Supplies as Well as Cash

Railroads, express companies, postoffices, governors and state committees are aiding. Our Flotilla of Mercy, comprising thirty-five chartered ships, is constantly carrying food. **But—Our Supplies Are Far too Short!**

Are You Helping? If Not, Send in Your Name Now!

Make out your check or money order, or send cash either to your state committee co-operating with this Commission or to the New York Headquarters:

The Commission for Relief in Belguim

71 BROADWAY, NEW YORK, N. Y.

Checks to the Woman's Section should be made out to Miss Anne Morgan, Treasurer, No. 1 Madison Avenue, New York.

The Commission for Relief in Belgium

American Commission for Relief in Belgium
Spanish Commission for Relief in Belgium
Italian Commission for Relief in Belgium
Comite National de Secours et D'Alimentation

Honorary Chairmen
His Excellency Walter Hines Page
The American Ambassador in London
His Excellency James Gerard
The American Ambassador in Berlin
His Excellency William G. Sharp
The American Ambassador in Paris
His Excellency Senor Don Alfonso Merry Del Val Y Zulueta
The Spanish Ambassador in London
His Excellency Le Marquis De Villalobar
The Spanish Minister in Brussels
His Excellency Brand Whitlock
The American Minister in Brussels
His Excellency Henry Van Dyke
The American Minister in The Hague

Auditors and Accountants
Deloitte, Plender, Griffiths & Co.
New York and London
Executive Officer—London
Herbert Hoover, Chairman
Executive Officers—New York
Lindon W. Bates, Vice Chairman
Robert D. McCarter, Hon. Secretary
The Woman's Section
No. 1 Madison Avenue, New York
Mrs. Lindon Bates, Chairman
Miss Anne Morgan, Treasurer
Mrs. August Belmont
Mrs. Edward R. Hewitt
Miss Mary Parsons
Mrs. William K. Vanderbilt
Miss Maude Wetmore
Miss Grace Parker, Secretary
Bankers
Guaranty Trust Co.,
140 Broadway, New York

Subscriptions for the Local Committee May Be Forwarded to the Daily Press.

An Anecdote of Genius.

The following anecdote of Leigh Hunt was once related by "Orion" Horne. Horne on a bitterly cold day in winter went to see Hunt and found him in a large room with a wide, old fashioned fireplace. He had dragged his piano on to the hearth, close to a large fire, leaving only room for himself and his chair, and was playing with the greatest enjoyment.

"My dear fellow," cried Horne, "are you aware that you are ruining your piano forever and ever in that heat?"

"I know, I know," murmured Hunt, "but it is delicious."

Tomb of Ezra.

Doubt has often been expressed as to whether the tomb of Ezra, on the Tigris, now in British possession, really holds the remains of the great Hebrew prophet, for Josephus says he was buried in Jerusalem. The Talmud, however, states that Ezra died at Zamzura, a town on the Tigris, when on his way from Jerusalem to Susa to plead the cause of the captive Hebrews; so the authenticity of the tomb is not improbable.—Pall Mall Gazette.

Way to Win.

"I have always been unlucky in life."

"Me, too."

"Yet you are very successful."

"Well, just as soon as I got the idea that luck would do nothing for me I began to hustle."—Louisville Courier-Journal.

Wouldn't Be Wooden.

The nearsighted woman who talked to an Indian in front of a cigar store about his soul's salvation declared afterward that she would rather talk to a wooden man than be a wooden Christian and never talk to anybody.—Christian Herald.

Island of Manhattan.

In other days there were the Island of Manhattan and Manhattan Island. They were different bodies. Island of Manhattan was applied to the land occupied by the old city of New York, now the borough of Manhattan. Manhattan Island was a little knoll of land in the limits of what is now Third, Houston and Lewis streets and East river. At high tide the knoll was an island.

Two Houses.

"That's a pretty nice house you're built there, Stubbubs, but it's rather thrown in the shade by that new mansion next door."

"Yes; that's the contractor's house, built out of the profits he made on mine."—Boston Transcript.

Friendship.

In the hour of distress and misery the eye of every mortal turns to friendship. In the hour of gladness and conviviality, what is our want? It is friendship.—W. S. Landor.

Read classified advs. today.

TRY A PRESS WANT AD.

Plainfield Daily Press

LESLIE R. FORT.....Managing Editor

Published Daily except Sunday, by the PLAINFIELD PRESS COMPANY, 105 North Avenue.

Entered at the Plainfield, N. J., Post-office as Second Class Mail Matter.

TELEPHONE PLAINFIELD 1300.
Private Branch Exchange connecting all departments.

Two cents a copy. Ten cents a week. $5.00 a year in advance. Delivered by carrier or by mail. No extra charge for papers mailed to points in the U. S. and Canada.
Any subscriber failing to receive a single issue will confer a favor by notifying the business office.
Advertising rates mailed on application.
Copy for change of Advertisement to ensure change for same day must be at the office by 9:00 a. m.

AUGUST 10TH IN HISTORY.

1791—William Cunningham, who had charge of British prisons in America during the Revolution executed in England for forgery. He confessed to starving 2,000 prisoners in New York, by stopping their rations, which he sold.

1792—Great riot in Paris; nearly 4,000 killed in taking the Tuilleries; Swiss guards were massacred and royal family fled.

1821—Missouri admitted to Statehood.

1865—Delegates met in Mexico City and chose Gen. Carrera president for six months.

1870—Strassburg captured by Prussians from the French.

1893—First Chinaman deported from San Francisco under the Geary act.

1904—Russian sortie from Port Arthur repulsed with great loss, by the Japanese.

1914—English Suffragettes abandon militant methods and declare they will aid the government.

1914—The War.
German troops massing on their eastern border.
France and Austria sever diplomatic relations.
British admiralty closes the North Sea to fishermen.
Small force from German Southwest invaded Cape Colony.
Germans enter Liege, but forts still hold out.

Plainfield, N. J., Aug. 10, 1915.

PRACTICAL VACATIONS.

Business and professional men of the United States have inaugurated a new form of vacation at Plattsburg, New York. Instead of lolling at ease on the piazzas of summer hotels, on yachts and ocean steamers, five hundred leading men of New York, Boston, Chicago and other cities of the East have reported for a course of military training. Their camp at Plattsburg Barracks marks a new era in the military history of the United States. It is the first attempt to introduce the Swiss plan of national defense into this country.

The latest adjunct to military preparedness has the sanction of the government. The camp has been authorized by Secretary of War Garrison upon the recommendation of Major General Leonard Wood. The business and professional men demanded a chance to train. Their activity is no longer limited to talk, but has taken the form of effective organization. The personnel of the new camp is recruited from older men than attend the students' camps.

The new idea is not to confine the military strength of the government to a small army and national guard, but to train all citizens, from boys of 12 to men of 50 to handle arms, march, signal, and obey orders and to do the things a soldier should know in times of war, so that if called to the colors to protect the country against invasion they will be something besides mere "cannon-fodder."

The course will extend until September 6. The recruits will be given a short but intensive course of military training to qualify educated men to aid in filling the great deficiency in commissioned officers that would immediately arise in case a national emergency required the raising of a large volunteer army.

In view of the utter lack in the United States of a reserve body of officers necessary to organize and command volunteer troops, the coming forward of the able men is hailed as an important and useful public service.

The business and professional men are taking their training seriously, and are anxious to get a good taste of army life. They are housed in regulation army tents, will eat army fare and go through the hard military drills and manoeuvres prescribed by the War Department and will try their skill in war by sham-battles against the regulars.

It begins to look as if the awakening as to the lack of a proper defensive army has come throughout the country.

There is no place in any decent community for such people as the Pillar of Fire cohorts, and Chief Kiely did exactly right on Saturday night, when he stopped their meeting as soon as they became abusive. While it would probably be difficult to prove that they are a lot of religious fakers, and pending such proof no one could call them by that name, they are nevertheless no credit to Plainfield, and it is to be regretted that some means has not been found to drive them away from the city permanently. As we have pointed out before, they never call attention to any good works they have done, as is the case with every legitimate religious organization, and apparently are content to meet on street corners, make a loud noise while saying nothing, and then pass on until the next time. Religious freedom is all right, but when it comes to be a matter of license the authorities should forget the law, and find some excuse for ridding the city of such people, as was done in Somerville.

Elsewhere in today's paper are told some of the needs of the Day Nursery. They are set forth only as those who are closely identified with the work can do it, and that generous Plainfielders will answer the appeal goes without saying. No charitable cause makes a stronger plea to the public than one in which children are in need of the comforts of life, and scores of the youngsters brought to the nursery day after day, know little about the meaning of that word "comfort." In past years the responses to requests for aid for this worthy cause have been many, and it is certainly to be hoped that there will be no dropping off this season. At such a time as this, when hundreds of our residents are enjoying themselves at the seashore or in the mountains, it is certainly to be hoped that they will set aside a sum equal to a small part of one day's expenses, and forward it to the Daily Press or direct to the Nursery, to be used in the work. Prompt acknowledgement will be made.

Petitions are being signed to be used in placing the name of William R. Townsend on the primary ballots for re-nomination as the Republican candidate for the office of city collector. That they will be largely signed is a matter of course. Mr. Townsend, following a very serious operation for appendicitis, is unable to be here to attend to the work personally, but his hundreds of friends are on the job, and he need have no fear for the future. The people of Plainfield, regardless of political party, appreciate a good official, and even those who disagree with Mr. Townsend most heartily in politics, agree unanimously that he cannot be improved upon as an official.

The news comes from Newark that the Central Railroad is to tear down the old barn that serves for a station there, and erect a modern structure. That's good news to a lot of Plainfielders who travel, but will not be received with half the acclaim that would come with the announcement of a new station at Elizabethport, large enough to provide protection in a rain-storm for all travelers who are compelled to change cars there. It is the one serious blot on the record of an otherwise up-to-date and accommodating railroad.

The Newark Sunday Call speaks about the candidacy of State Senator George W. F. Gaunt, who would like to be Governor, and refers to a lot of things in his career at Trenton. Somehow or other his connection with the trolley freight bill a few years ago seems to be carefully omitted in any write-up of the Senator.

An opportunity to hear distinguished citizens of New Jersey is offered to all Plainfielders at the Scotch Plains community picnic tomorrow. It is to be hoped that entire success will attend the gathering.

FOR UNIFORMITY IN LAWS.

Salt Lake City, Aug. 10—One of the most important of the uniform laws to be adopted at the convention on uniform laws, which opened here today, is the Torrens Act, under which name eleven States have enacted legislation simplifying in many essential features the system of land registration. California, Colorado, Illinois, Massachusetts, Minnesota, Mississippi, North Carolina, New York, Ohio, Oregon and Washington have adopted the measure.

The man or woman who have not the habit of "trying again" very often fail as want advertisers, wholly for that reason.

The want ad way of tenant-finding is the accepted way—and means small expense and delay.
Saturday's *Press*.

Off Agin On Agin

STRICKLAND W. GILLILAN

War-Hate

General Depression is a soldier we despise!
General Debility's as hateful in our eyes.
General Humidity's the guy that gets our sweat—
General Acceptance is a mighty reckless bet.

General Admission has often kept us out;
Bad Old General Cussedness—he's not a jolly scout!
Also General Exodus is rapid on retreat—
Most as bad as General Run in welcoming defeat.

Sizing up the officers we've mentioned there above,
Can you even wonder that we haven't any love
For the military life that Addams (J.) and Bryan
Everywhere and all the time loudly are decryin'?

Mystery!

I watched him sell his stuff "at less than cost,"
Year after year, and pitied him amain.
At last he quit, a millionaire: I've lost
My interest—such liars give me pain!

On That Condition

It doesn't make half so much difference if a man "goes off half-cocked" if his aim is right.

Speaking Of Foreigners

Why do we never speak of Boston-Americans?

Not Persecutorily Inclined

We don't know why we sometimes think of so many things about New England all in a row, but we should really like to know if the lady in Anita, Iowa, who is bringing up a boy from Boston can be said to be "raising a Hub-bub."

Quick, Quatson, The K-needle!

Suppose we were a regular statistician and should tell you that each bushel of the 1,000,000,000-bushel American wheat crop this year contained 3,000 cubic inches, and each cubic inch contained 400 grains, making a total of 1,200,000 grains per bushel: that this made a total of 1,200,000,000,000,000 grains of wheat; that these grains would make about four to the inch, laid end to end; that these would total 300,000,000,000,000 inches (linear—gosh, I left that out!), which means 25,000,000,000,000 feet, which means approximately 4,735,000,000, miles, which would reach 189,400 times around this well-known earth at its over-advertised equator—wouldn't you know a lot more than you do now, even if the above figures are correct, which they are not, any more than other fool statistics are correct?

A Serious Reason

One reason why we do not want a war to come is that, in spite of the fact that a lot of people would be killed, they would not include just the people we should have carefully selected for that purpose.

Other Kinds Of Dropping In

"Did you drop in at church Sunday evening?"
"Surely!"
"How much?"

All We Know About It

Who invented modern bookkeeping?—Israel F.

We don't know. But we are positive that Eve invented the loose-leaf system for concealing figures that might eventually prove embarrassing in case of an exposure.

Learn Something Every Day

We just read that the government was preparing to keep out diseased corn. And we had been believing all corns were a disease!

The Young Lady Across The Way

We asked the young lady across the way where she was going to spend her vacation, and she said she'd about made up her mind to go to the seashore, but her plans weren't completely tentative yet, and she might change them.

HEALTH TALKS

by WILLIAM BRADY, M.D.

In Old Ben Franklin's Day

LIKE many of us common mortals Benjamin Franklin did not always practise what he preached. His autobiography bristles with gentle counsels about soft answers and evasive replies, but when B. F. felt very het up he knew how to hand out a stinging statement, all right, as witness his famous epistle to Great Britain.

One thing he preached and practised, however, gives us great comfort in our hours of distress, for we are delighted to learn that the famous American philosopher had no fear of fresh air. Indeed, we are not a little abashed to find that he actually used a word we imagined we had personally coined, viz., aerophobia, meaning fear of air. And he spake thus:

"It is recorded of Methuselah, who, being the longest liver, may be supposed to have best preserved his health, that he slept always in the open air (Rah for Methuselah!); for when he had lived five hundred years an angel said to him: 'Arise, Methuselah, and build thee an house, for thou shalt live yet five hundred years longer.' But Methuselah answered and said: 'If I am to live but five hundred years longer, it is not worth while for me to build a house; I will sleep in the air, as I have been used to do.' Physicians, after having for ages contended that the sick should not be indulged with fresh air, have at length discovered that it may do them good. It is therefore to be hoped that they may in time discover likewise that it is not harmful to those who are in health, and that we may then be cured of the aerophobia that distresses weak minds, and makes them choose to be stifled and poisoned rather than leave open the window of a bed chamber or put down the glass of a coach."

Franklin died at the premature age of eighty-four. Some of his colleagues were convinced that he was thus early cut off by his foolish habit of exposing himself to drafts of air.

Some of our esteemed readers have become offended at our unseemly and undignified language. If old Ben Franklin were with us to-day we imagine he would stir up many a hornet's nest for the long-suffering editors of this paper. Really, our comments are exceedingly tame when compared with the things printed in old Ben Franklin's day.

QUESTIONS AND ANSWERS

What Is Cholera Morbus?

Please explain what cholera morbus is, and give the proper treatment.

Answer—Cholera morbus is a kind of a meaningless title to cover most any acute diarrhea. It is popularly attributed to green apples, etc., but in fact usually comes from eating food like milk or meat which has undergone bacterial change from standing in a warm place. Treatment, as well as we can define it in a general way, should be (1) Castor oil; (2) fasting for twelve to twenty-four hours; (3) rest in bed; (4) heat to abdomen.

• • •

Diet In Summer Complaint

What diet is best for one with summer complaint?

Answer—If you mean acute diarrhea, white of egg cooked as you like, tea without sugar or cream (or coffee without sugar or cream), no milk, stale bread, twice-baked bread (zwieback), or toast with a minimum of butter; barley water for a drink; a little scraped beef for meat; no fruit or vegetables.

Dr. Brady will answer all questions pertaining to Health. If your question is of general interest it will be answered through these columns; if not it will be answered personally if stamped, addressed envelope is enclosed. Dr. Brady will not prescribe for individual cases or make diagnoses. Address all letters to Dr. William Brady, care of this newspaper.

Vest Pocket Essays

by GEORGE FITCH

ROTATION

ROTATION is the process of allowing one thing to follow another in swift alternation.

It was first utilized in America by old Andrew Jackson, who believed that if Democrats could be allowed to rotate rapidly in offices formerly held by whigs the party would be much more contented. This proved to be the case but the government suffered from dizziness most of the time. Rotation in office was perfected until the department buildings were constructed with wide corridors in order to allow the outgoing and incoming forces to pass each other without disturbing the routine of government.

Rotation is also practised on American farms with great success. By planting first one crop, then another, the farmer deceives the land into thinking it is getting a rest. This plan is also applied to the farmer's wife with good results. By allowing his wife to rest up from the housework by milking and to rest up from milking by doing housework, many an old style farmer makes the same wife last as much as twenty years.

This plan, however, would never do in the city, where rotation of wives has been developed to such a science that our courts can now grant a divorce in ten minutes, though they can't settle a lawsuit in ten years. Thanks to this system a man can remain constantly and entertainingly married as long as he has money enough to pay lawyer's fees.

Rotation in styles has made millions for the dressmakers and tailors, and is also a boon for the wise man who lays away his clothes in camphor when they become out of date and digs them up twenty years later when they are in the height of style.

Rotation is very valuable in the medical profession. Just about the time appendices ran out it was discovered that adenoids were superfluous; and by the time there are no more adenoids to extract another crop of appendices will be ready.

Rotation of wives has been developed to such a science that our courts can now grant a divorce in ten minutes

The horse was once mighty and indispensable. But he could not rotate, so the automobile has taken his place and is dodging shrapnel in the war. If the horse could speak he would give three cheers for rotation in all its many phases.

Views Of The Press

Getting Farmers Together

FARM co-operation — especially for credit purposes—is pretty much a German invention; but the conditions under which it evolved in Germany are very different from those in the United States. In this country only eight hundred thousand farms—or roughly one farm out of eight—are less than twenty acres in extent. The typical American farm is from twenty to a hundred and seventy-five acres—about three-quarters of all our farms falling in that class.

In Germany, on the other hand, over four million farms, or about three-quarters of all farms, are less than thirteen acres in extent. These small farmers usually live in villages, from which they go out to their tiny fields in the morning, returning at night; so they are constantly in contact with one another. Meeting to talk over affairs of common interest is a matter of daily occurrence. And when the co-operative movement sprang up they were in far worse plight than the majority of American farmers are. Few of them could obtain credit on any tolerable terms. Only by standing together could they survive at all.

Co-operation is more difficult here, both because farmers live much farther apart and because they can make a better shift at standing alone than the German farmers. It is significant that rural co-operation has been most successful in this country among fruit and vegetable growers, where the holdings are usually small and co-operation is the only alternative to complete failure.

Nowadays the rural telephone and the automobile go a good way toward canceling distance; and American farmers, with these inventions, might be about as neighborly as German farmers are if they wished, in spite of their much larger holdings. The fact that a man can exist independently is not a good reason for rejecting co-operation when he could exist better by combining with his neighbors.—*Saturday Evening Post.*

CARTOONS OF THE DAY

—Bart in Lincoln (Neb.) *News*

The PEOPLE'S LEGAL FRIEND

by E. R. BRANSON

It's Too Late Now

Q. A man promised to sell me a stock of goods at any time within four weeks. Nothing further was said and I turned the matter over in my mind and, at the end of two weeks, told him I would take the goods. I learned then that he had sold them to some one else. Could I recover damages from him?

A. No. If he had agreed to keep the offer open for four weeks and you had paid him for doing so, the case would be different.

They Are Agreed

Q. Kindly tell me what is meant by an "account stated."

A. When two persons mutually agree to the correctness of the account between them, and the balance, as ascertained to be due to either, it is called an "account stated" or an "account settled."

Maybe He Is A House Wrecker

Q. A neighbor of mine borrowed some of my household furniture and used it in such a way that it was badly damaged. Could I make him liable in a suit if he should refuse to pay me?

A. Yes.

Interest-ing

Q. Is the legal rate of interest the same in all the states?

A. No.

He Is Going To Buy

Q. I am about to buy a stock of goods. Could I have a warranty clause put in the bill of sale?

A. Yes.

Look In The Lease And See

Q. Does a tenant have the right to sub-let a part of the building occupied by him?

A. That depends upon what the lease says.

Deed Effective Upon Delivery

Q. At what time does a deed take effect?

A. As soon as the deed is delivered.

Signs

Q. May a sign on a factory or a store be considered a trade mark?

A. No.

Power Of Attorney

Q. Is a power of attorney ever given to endorse checks, drafts and notes?

A. Yes.

He Is Not Legal Agent

Q. Where an individual represents himself as the agent of another, will the person to whom the statements are made be justified in taking them as true and acting on them?

A. No. The mere statement made by one person that he is the agent of another will not be sufficient to establish the fact of such agency.

Sooner Or Later—Why Not Now?

Q. Please tell me how soon, after one has received a check, he should present it for payment or deposit at the bank.

A. He should do so within a reasonable time. It is better to present the check or deposit it within twenty-four hours.

Bonds For Public Officials

Q. Is it necessary for all city or village officers in Illinois to give bond?

A. All city or village officers, except aldermen and trustees, are required to enter into bonds.

Your Salary Can't Be Taxed

Q. Please tell me whether the salary of a state judicial officer is subject to taxation by the United States government?

A. It is not.

Intoxicated. Is Contract Valid?

Q. If a man makes a contract while intoxicated, will the contract be valid?

A. It will be valid unless the intoxication was such that he did not know what he was doing.

Patent Medicine Contract

Q. May one make a valid agreement for the purchase and sale of the exclusive right to compound and sell a patent medicine?

A. Yes.

He Can, If——

Q.—Is an old man, rather infirm, legally able to make a will?

A. The mere fact that a man is of advanced age, infirm physically and somewhat enfeebled in mind will not be conclusive evidence of his incapacity to make a will. If he is able to comprehend the nature of the transaction and act rationally and understandingly, it will be a valid instrument.

Did The Company Know?

Q. A certain man was employed by a corporation as its agent. While so engaged, he made an agreement with another man and I happen to know that this agreement is directly opposed to the company's interests. The man with whom the bargain was made says it is a good contract. What is your opinion?

A. The contract will not be good unless the company expressly assented to it or expressly affirmed it—that is, consented to be bound by it—after having full knowledge of the material facts.

Pepper Talks

By George Matthew Adams

Push And Pull

It is easier to Push than it is to Pull. What you Push has to be in front of you where you can see it and where you can concentrate every energy that is in you to your task. When you Pull, everything is behind you—half of your energy is lost, and besides—

When you Push your Work keeps pace with your Interest.

The man with the Push system accurately installed in his makeup is never heard to grumble because of lack of Pull. He both Pushes and Pulls, but the Pull is always from within himself the same as his Push.

Furnish your own Push and Pull.

Take down your history from its shelf. Read of the doers in that book. Who gave them their Pull? But one thing is true and certain and that is—they had Push!

Never mind about the fellow who seems to be getting on so "swimmingly" through all varieties of Pull. Remember this—there is sure to come a time when the Pull will give out, and if at that time he hasn't Push somebody, somewhere, will furnish the Push for him and he will be pushed out of the path of *Success*.

If you yourself do plenty of Pushing there will be plenty of other people who will want to Pull for you.

Snap Shots

By Jay E. House

Women are very clever at drawn work and hemstitching, but a man can transact ten thousand dollars worth of business while a woman is writing a ten-word telegram.

Give a boy a free ticket and he will demand the right to create a disturbance.

A man never devotes much time to wheeling his second baby around the block.

If you want it done, don't send a committee. Go yourself.

If a woman can whistle she is pretty apt to be capable in other respects. Another thing about women is that freckles and good sense go hand in hand.

Nobody will know many disreputable-looking relatives you have until you die. The disreputable looking relative sometimes refrains from attending the wedding, but he always comes to the funeral.

A woman can do more with a hairpin than a man can accomplish with a full kit of carpenter's tools.

Still, you doubtless have noticed that most of those who claim to be "as good as anybody" aren't.

I generally phrase it differently, but this is what I really say to the bride: "I felicitate you on the success of your chase."

Daddy's Bedtime Story— The First White Boy Who Ever Saw America.

It Sailed Farther Than Any Ship That Sailed Before.

"THERE have been many little boys—white boys, I mean—in America since our great land was first discovered," said daddy. "Yes, indeed, there has been quite a procession of the little fellows."

"Was the first little boy with Columbus?" asked Jack, very much interested. "And could he play baseball, daddy?"

"No, Jack," answered daddy, with a smile. "He was before the time of Columbus. And that was long before boys learned to play baseball. There really isn't any record preserved of the first little white boy to visit our shores, but there must have been such a little boy, so I will imagine him.

"You know, it is well established that many years before Columbus discovered those islands far to the south of this continent a company of Norsemen sailed over here in their big ships and landed on the coast at the south of New England. There they built a tower of stone and lingered awhile, and then, after a time, they sailed away and did not come back again. These Norsemen were called vikings and were from Scandinavia, which land is now comprised of those countries at the north of Europe which we call Norway and Sweden.

"I am going to assume, just for our story, that the commander of the ship had a small boy, about Jack's age, with red hair, and that his name was little Eric. And he heard his daddy planning to sail away from Scandinavia's shores to see if he could find new lands, and he asked if he could not go too.

"'No; you are too little,' replied his daddy. And little Eric was too brave to cry, but his little eyes winked hard, and his little throat swelled.

"Then his daddy noticed that he felt bad, and he said little Eric could go. And Eric was as happy as he could be, and he got ready to go.

"And the ship started, and it sailed, and it sailed, and it sailed, farther than any ship had ever sailed before. And you would have thought that the sailors would have been afraid, but they were vikings and afraid of nothing, and neither was the little boy.

"And after awhile the ship landed on the New England coast, and little Eric went ashore with the sailors, and they built the tower and stayed for some time. They saw the funny red Indians, and little Eric wanted to play with some of the Indian boys. But the little redskins were shy, and little Eric had to sail back without making friends with them.

"So that's the make believe story of the first little white boy in America," concluded daddy.

Glimpses of Married Life

BY MRS. EVA LEONARD

Nell, I am just as sure that Mrs. Ellson was listening behind the syringa bushes when the doctor and I were talking the other evening as if I had seen her. I felt the tragedy in the air, the tragedy of hearing the man she loves, the man who once loved her, ask another woman to be his wife." Olive gazed over the field of clover, her chin resting in her hand.

Nell raised herself from dusting the rounds of a chair and looked at Olive while she adjusted her dust cap.

"Don't you believe you were thinking of her and imagined it?" she asked. "I can't believe even she would be able to secrete herself there and not be discovered. Did you look to see if you could find anyone behind the bushes?"

"Yes, in a way. I thought it would be hard for the doctor to find her and so did not insist on a thorough search."

"It certainly would have been a trying situation for all three of you," admitted Nell, resuming her dusting.

"But I do not propose to sit tamely by and be shadowed, feeling that she is eavesdropping all the time. She may as well be settled first as last," continued Olive.

"There is no use of my trying to guess your move. I would never succeed," laughed Nell, arranging the papers on the library table.

Olive rose and picking up the idle dust cloth began vigorous operations on the furniture before she replied.

"If Mrs. Ellson is in Fairport the maid will be at her own home probably. I shall ask the doctor to drive by there and stop to inquire for eggs or something for you. If the maid is at home I shall be confirmed in my suspicions."

"I need some eggs and they keep hens. That will work all right," encouraged Nell.

"Then I have bought some plaster of paris. I shall scatter that over the grass behind your shrubbery. It will not be seen in the shadow, and footsteps will show in that after the dew has fallen," continued Olive.

"Very clever! Sister Sherlock Holmes," laughed Nell, pausing in her work to look admiringly at Olive. "If she is here in Fairport, the chances are that she is staying with Mrs. Ash, the dressmaker," she added.

"I'll do some shadowing myself and find out." Olive spoke with decision.

"Nell wants us to bring her some eggs from Mrs. Brent's, if you don't mind stopping for them," said Olive to Dr. Ellson that afternoon as they sped down the fine brick road in the brilliant sunshine.

"That maid of yours that Nell hired was named Brent, wasn't she? What became of her?" asked Olive after the doctor had expressed his willingness to do the errand.

"I have no idea. I think she must be out of town working, as I never see her any more," answered the doctor, as they drove up to the gate.

"Queer; you were asking about that maid," he continued when he reappeared with the eggs. "She's at home now on her vacation; says she is working for someone out of town." Olive was silent.

"Where do you want to go?" he asked as he climbed into the machine.

"To our old picnic grounds. I have a fine lunch." Olive tapped a hamper with her knuckles.

"Old picnic graunds? We were never there until two weeks ago."

"And have been there twice since, so it has associations that I prize," interrupted Olive, smiling.

Household Hints

PICNIC SANDWICHES

Bacon - Egg Sandwiches — Chop crisp slices of bacon (fried and cold) with cold hard-boiled eggs. Mix with salad dressing and spread thin slices of lightly buttered bread with the mixture. Place lettuce leaf in each sandwich and wrap in linen cloth wrung out of cold water. These will be fresh and nourishing if directions are followed.

Surprise Sandwiches—Cream one-fourth cup butter, gradually beat it into two ounces of any soft, mild cheese, season with plenty of paprika. Have ready a little crabmeat or tender bits of lobster, seasoned with French dressing. Spread bread lightly with cheese mixture, set a bit of the lobster in the center part of the pieces and press the other part above.

Checkerboard Sandwiches — Use white and dark graham or nut bread; of each cut three slices half inch thick. Spread a slice of dark bread with creamed butter and on it press a slice of white bread, spread with butter and press upon it a slice of the dark bread. Begin again, spreading a slice of white bread with butter, then press upon it a slice of dark bread. Set these aside in a cool place, on a small bread board, a light weight above each. After half an hour trim each and cut in half-inch slices; spread a slice with butter and set a second slice above in such a manner that the cubes of bread will alternate in color, proceed in the same manner until all the slices are used, press again under a weight, then cut in thin slices to serve.

SUMMER BEVERAGES

Lemonade—Squeeze juice from one-half dozen lemons. Boil rinds in sufficient water to cover well—about twenty minutes. Strain water after removing rinds and add one pound sugar. Boil about ten minutes. Put the lemon juice on fire and allow to come to boil. You will find that this method strengthens the flavor and is always ready to be served by adding water. Pour over large pieces of ice, as crushed ice melts and weakens the flavor. Doubling this recipe will be enough for a small lawn party.

Blackberry Wine—Take one gallon berries, mash and pour over sufficient water to cover, set away in cool place from twenty-four to thirty-six hours. Then strain and add to juice one pound dark brown sugar. Again set away twenty-four hours, or until it begins to sing, then take off scum, pour into a jug and cork. Flavor with cloves and cinnamon.

THE TABLE

Potato Soup—Take six potatoes, two onions, small bunch parsley; boil in about one gallon water with salt to season. When potatoes are done, take nearly one quart flour in a dish, put in half teaspoon salt and two or three eggs and rub together into what we call "rivels." Stir in and put in butter the size of an egg and a half cup of cream or a cup of milk; boil about ten minutes. If too thick, add more water.

Baked Fish With Oatmeal Balls (English dish)—Take about 1½ or two pounds of fresh cod (middle cut is best); wash it and remove skin, sprinkle with salt and allow to stand a few hours. Then wipe dry and place it in large buttered pudding pan. Pour over a cupful of milk and one of water and bake half an hour. Mix together two cups oatmeal and half cup chopped suet, a little salt and pepper and minced parsley. Bind with a beaten egg and a little water. Make into small balls, roll in dry oatmeal and put in dish with the fish. Allow all to cook another half hour.

Orange Cups—Cut off stem end of an orange. Remove inside, cut it into small cubes, mix with bits of pineapple and banana, add small quantity of grape juice and sugar to taste. Return to shell. Serve with plain nut meats.

If there are children in your family, you have no more important duty than to protect them from impure milk.

Wood Brook milk stands always high on the list of the Board of Health Reports on milk. (Copies mailed on request.)

Wood Brook milk is health insurance.

WOOD BROOK FARMS,
Plainfield, N. J.

'Phone No. Metuchen 179.

DAINTY MISSES' EVENING DRESS.

No. 8967.

An informal evening dress is to a young lady what rompers are to the active child—an absolute necessit, and a need for an abundance of them. There must be ample variation in style. A very pretty dress is Ladies' Home Journal Pattern No. 8967 shown above. This opens in back and consists of a waist with a round neck, plaited on the shoulder in front and having a scarf drapery in the back, short sleeves to be made with or without the frills, one piece straight gathered skirt with or without cascades and deep girdle. Length of skirt at center-front is as follows. Size 14, 34 inches; 16, 36 inches; 18, 38 inches, and 20, 40 inches. Size 18 requires 7¼ yards 36-inch material, with ¾ yard 36-inch silk and ⅜ yard 42-inch lining for foundation girdle.

Patterns can be purchased at the store of A. E. Force & Company.

It Wasn't Going.

Sir James Barrie tells of Charles Frohman's reply to a cable message he received from France during the opening of one of his plays. It was from the French author of the play and read:

"How's it going?"

Mr. Frohman read it after the second act, when it was clear the play had failed, then replied:

"It is gone."—New York World.

Hope of Improvement.

"Do you think the world is getting better?"

"It ought to be," replied the man who worries a whole lot about his health. "There are more new medicines being invented every year."—Washington Star.

Vanillin.

Vanillin is the active principle which makes vanilla ice cream so popular. It occurs in the roots of oats and the leaves and roots of a number of plants. It has been found to be poisonous to clover, wheat, cowpeas and other plants.

Fortune leaves always some door open to come at a remedy.—Cervantes.

You Touch a Magic Button When You Become a "Want Advertiser."

Our day is the day of "touching buttons."

A President presses a button in Washington, and a titanic explosion, thousands of miles away, weds the two great seas.

We are fond, nowadays, of accomplishing big effects with simple processes.

And so the "button-pressing" magic applies to the "little things" of life, as well as to the big episodes.

When you become a "want advertiser" you press a MAGIC BUTTON—and the influence is felt in the homes and business places of the city.

Your quest becomes of interest to the people who are able to help you accomplish it.

If you seek work, and "press the button" of Plainfield Daily Press want advertising publicity, your quest becomes one of personal interest to the people who need you. The same law operates in the working out of every "want ad task."

For classified advertising makes the whole city your market; makes the right people your audience; delivers your message to all people to whom it could have any interest or importance.

MODERN WARSHIPS

They Are Vastly More Than Mere Fighting Machines.

LIKE WELL ORDERED CITIES.

Each One Has Its Own Police Force and Its Court of Justice and Is as Complete as an Ocean Liner or an Up to Date Hotel as a Living Place.

The modern warship is not only a fighting machine, but, like the big ocean liner, she may be compared with the most up to date hotel or even with a well regulated commonwealth, according to Rear Admiral Charles D. Sigsbee, U. S. N., retired. The former captain of the Maine has drawn a picture of one of Uncle Sam's typical fighting craft from a new angle, and he says:

"When one of these great battleships, with her many people, puts out to sea she must be self supporting from her own supplies. She is everything from a village to a large city, according to one capacity or another. She has her own police force, her own courts of justice and metes out her own punishment. In no small degree she rewards as well as punishes.

"Normally, and counting to the uttermost corner and crevice, she is one of the cleanest and most sanitary establishments to be found anywhere. Her spring cleaning is administered every day and before the earliest busy hours of the forenoon. At her best she is a beautiful souvenir of patriotism to the vision of the patriot. At her worst, after each coaling of soft coal that she burns, we find her as grimy everywhere as a coal pit. In her war paint her white sheen has departed somewhat, but her cleanliness remains.

"Her people drink germless water distilled on board from salt water over the side. She has her own ice plant, ice water, 'pipe line,' cold storage rooms, tubular fire mains and flushing systems, hot and cold water supply through pipes, and has bathtubs and shower baths for either salt or fresh water. She has no sewer gas, nor has she the murderous mosquito that we have on shore to usurp the iniquity of our old bugaboo, the household sewer gas. She has laundrymen and tailors, stewards, cooks and attendants. Her range of special artificers is a long one.

"Her hospital and pharmacy are up to date, and even her canteen, while on the dry order of canteens, possesses some of the combined qualities of a cigar store, notion counter, confectionery and delicatessen store. With her hardware, utensils and mechanical adjuncts of many kinds she could stock a gigantic hardware establishment on shore. What hardware house keeps on hand more than $1,000,000 worth of supplies?

"She has a telephone system for internal use and a wireless outfit for external communication. She is heated by steam and lighted by electricity and has scores of electric motors. Her guns are fired by electricity, and finally with her powerful electric plant she could provide the electric needs of a city of more than 50,000 people.

"She harnesses and uses, with nice application, tremendous forces of steam, electricity and explosives. Her satellites are scout vessels, hospital vessels, supply vessels, repair vessels, dispatch vessels, tugs, destroyers and submarines. When the battleship has done what the ocean liner does she has not yet begun her reserve of gigantic accomplishments—her war specialties. In her power of damage a battleship is truly infernal."

Admiral Sigsbee says that practically all the enlisted men in the United States navy are American born, which is a great reversal of conditions that existed before sails gave way to steam. The present typical man-o'-war's man is much younger than his prototype, but each year is increasing the average age, and this is a great advantage to the navy.

The young men who enter the service and pass through only one or more periods of enlistment, preferring civil life thereafter, carry with them a sense of discipline and a knowledge of mechanical niceties that have much influence in shaping their lives and in popularizing the navy throughout the country. It no longer is the rule to seek men only on the coast. Every state is now well represented by enlisted men, especially those of the middle west.—New York Times.

Extremes In Iceland.

In Iceland nature seems to have deserted all her ordinary operations and to have worked only in combining the most terrific extremes which her powers can command. Nor is she yet silent. After the lapse of ages the fire of the volcano still bursts out among the regions of eternal snow, and the impetuous thundering of the geysers continues to disturb the stillness of the surrounding solitude.

Truly Feminine.

"Ladies," announced the president of an afternoon bridge club—"ladies, it has been moved and seconded that there shall be no conversation at the card tables. What shall we do with the motion?"

"I suggest," said a sprightly little blond—"I suggest that we discuss it while we play."—New York Times.

Human nature is so constituted that all see and judge better in the affairs of other men than in their own.—Terence.

You need not keep "on your hands," to your present disadvantage, any real estate that is "good enough to advertise."

SIGNS OF RAIN.

Simple Things That Tell Us When a Storm Is Brewing.

On the subject of predicting rain, Rollin Lynde Hartt in the Woman's Home Companion writes in part as follows:

"There are plenty of soundly scientific weather signs that are right before our eyes and vouched for by the best meteorologists. For instance, the 'ring around the moon,' which is produced by a thin, filmy cloud made up of minute particles of ice—a state of things not built to last. Either some unlooked for commotion will put a stop to it in a different manner, or it will pour 'cats and dogs' within three days at most. In eighty-six cases out of a hundred the rule holds good. A still better sign is the 'ring around the sun.'

"This is science, pure and simple, and so is the old maxim: 'The farther the sight the nearer the rain.' It is not pessimism that makes people along the coast predict a downpour when they can pick out the separate houses on a faraway island, or people in mountainous regions call it 'too good to last,' when a distant peak, generally invisible, comes into view. They are shrewd meteorologists in making these predictions, and also in declaring that sounds carry better when a rainstorm is brewing.

"Of all nice, convincing weather signs, however, a 'sickening sky' is pretty nearly the most reliable. When the deep warm blue grows paler, and then whitish, and your spirits drop, and shadows fray at the edges and disappear, then you have a sickening sky. Rain is not being brought up ready-made from afar, it is being manufactured directly overhead.

"The color of the sky, then, is a fairly trustworthy sign in and of itself, and so is the color of the clouds. Intensely white clouds against an intensely blue sky mean bright weather ahead. Grayish clouds on a lightish blue foretell rain."

A FAMOUS SUBMARINE.

In Its Day Le Diable Marin Was Considered a Marvel.

Le Diable Marin (the Sea Devil) was one of the most famous of the nineteenth century submarines. It was the invention of Wilhelm Bauer, who launched it in 1856.

This vessel was built of iron. She was fifty-two feet long, twelve feet wide and eleven feet deep and shaped somewhat like a dolphin. Her sides were six-tenths of an inch thick and could resist the pressure of a 150 foot column of water.

The motive power was provided by a screw, which was operated by a treadmill, and the up or down motion was achieved by shifting water in longitudinal tanks by means of pistons.

At the bow was a bomb or torpedo containing fifty pounds of powder, and near it were two heavy india rubber gloves, by means of which a man inside the vessel could reach out and fasten the bomb to the bottom or side of a ship. To purify the air Bauer arranged long pipes, which were quite effective in revivifying the stale air for a short time.

The Russian government supplied him with a crew of eighteen men, who were to make a trial trip with him, but on his first descent they were so alarmed as to be useless, and when the Diable Marin rose again to the surface they cried, "Praise be to God!"

When his men were more accustomed to the work Bauer executed many wonderful maneuvers and on one occasion stayed under water while he wrote letters to his mother, King Maximilian of Bavaria and the Grand Duke Constantine.—Boston Globe.

The Knight of Snowdon.

A Cambridge High school boy figured out the character of James Fitz James in "The Lady of the Lake." He did it on a piece of paper which his teacher took away from him. Here is what he calls the "Knight of Snowdon:"

"A bow legged, knock kneed, pigeon toed, cock eyed, broken nosed, donkey earned, bone headed, wiggley, crippled nut."

As if that were not clear enough, he accompanied the epithets with drawings, evidently of the noble knight with the sun laughing at him from the skies.—Boston Record.

Constitutional Government.

By "constitutional government" is meant the government that has checks imposed upon it by a written (or unwritten) constitution or charter. The United States and England and France and various other countries are "constitutional" in this sense, whereas Russia and one or two other countries are nonconstitutional because of the absence of the above mentioned checks, the will of the czar, etc., being practically supreme.—New York American.

His Meaning.

Little George—I met Miss Smith in the street this morning, mother, and as she recognized me her countenance fell. Mamma—What do you mean, dear? Little George—There was a piece of orange peel on the pavement. The rest of her fell too.—Pittsburgh Press.

Common Phenomena.

"Father," said the small boy, "what are delusions of grandeur?"

"My son, they are what would cause almost any man to be considered insane if he were so indiscreet as to own up to them in public."—Washington Star.

The Wrong Thing.

"I can give you a few wrinkles about keeping young."

"That's where wrinkles won't do."—Baltimore American.

Rent one of your rooms and reduce your own rent materially. It's a simple and sensible plan—and it works.

MRS. FELS FINDS USE FOR TAINTED MONEY

What to do with tainted money is no puzzle to Mrs. Mary Fels. She uses it to combat the source of the taint. Nearly $70,000 realized in a recent land deal will be spent in an effort to make land speculation unprofitable.

The land in question was eleven and a half acres at Sixtieth and Kingsessing streets in West Philadelphia. The late Joseph Fels, soap manufacturer and single taxer, bought it for $32,500. It sold, without further improvement for $100,000. A house that stood on the property was used, during his ownership, as a working girls home. Part of the profits have gone toward a new home. The bulk of the money will be spent in educating toward an increase tax on site values.

Fels entered into the transaction for two reasons. He was giving the bulk of his income to the fight against "unearned increment." Why not make increment finance its own destruction? Also he used the tract in question as a platform illustration of what he was opposing.

"I did not make the land," he used to say. "I did not do one stroke of work to improve it. The growth and activity of Philadelphia increases its value. The people of Philadelphia are making me a present daily of money that I am not entitled to. Since the law says it is mine, I will put it to the best use I know of, to fight the system which makes this burden possible."

Fels died in 1914 without selling the property. His widow, who is carrying on his work, has sold it and is using the money in accordance with his wishes.

August Clearance Sale
—OF—
Furniture, Carpets, Rugs, etc.

A High-Class Refrigerator

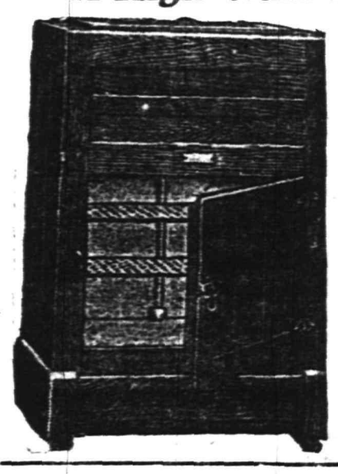

is an absolute necessity in every home. Now is the time to buy. We have a great variety of styles and sizes, which we will offer at a reduction of 25 per cent. below regular prices during our August sale.

$10.00 values, August sale price **$7.50**

$14.00 values, August sale price **$10.50**

$19.00 values, August sale price **$14.75**

HOMES FURNISHED COMPLETE — LIBERAL TERMS—EASY CREDIT—PAY AS YOU GET PAID—WEEKLY OR MONTHLY.

Our August Sale of Rugs

is the finest ever assembled in any one establishment. The Best makes are represented and our assortment includes many patterns in beautiful colorings and shades.

Seamless Brussels Rugs, 9x12, $22.00 value, August Sale Price **$17.75**

Seamless Wilton Velvet Rugs, 9x12, $31.00 value, August Sale Price **$25.50**

High Grade Axminster Rugs, 9x12, $36.50 value, August Sale Price **$31.00**

Sensational Sale of Brass Beds

Magnificent Brass Beds, in many styles, designs to please everyone; constructed in the best possible manner; bright and satin finish; guaranteed lacquer; very unusual values.

$20.00 values, August Sale Price **$15.95**
$25.50 values, August Sale Price **$19.75**
$32.00 values, August Sale Price **$26.50**

MIRON & LIFSON

134 E. FRONT ST. PLAINFIELD, 163-165 FIRST ST. ELIZABETH

Free Auto Deliveries Anywhere. Easy, Liberal Credit.

A classified advertisement is a "peace-scout," and will report to you promptly what are your opportunities for work, or for selling.

Baseball - Tennis - Golf - Bowling - Track - Fishing

SPORT BRIEFS

Motorcycle marathon of twenty-six miles will be the feature at the Brighton Beach Motordrome tonight.

Maurice McLoughlin the California tennis star, yesterday won his first match in the singles in the Seabright Lawn Tennis and Cricket Club tournament, defeating Lyle E. Mahan, of the West Side Tennis Club.

Mike McTeague, the Western middleweight, easily defeated Battling Johny Baker, of Harlem, at the Olympic A. C., last night, in ten fast rounds.

President Weeghman, of the Chicago Feds, anounced last night that baseball at a minimum admission price of ten cents would be inaugurated at Chicago, August 22, when the local Fed club returns home from the East.

Umpire Quigley, the National League arbitrator, was painfully injured yesterday at the Chicago National ball park in the umpire's dressing room, when a gas stove exploded.

University of Chicago won the mile relay title, with Chicago A. A. taking 400-meter race, at the Panama-Pacific Expositon games yesterday.

ROD AND REEL

A true sportsman does not like to see his catch suffering a slow death, and hesitates at anything else that may seem cruel. He kills the captured fish at once, and this is the more humane way. There is another reason why you should kill the fish as soon as it is caught; it is much better for food purposes.

A mode of fishing practiced by salt water anglers, and much in vogue along the Eastern coast, is what is known as surf casting. It is a sort of bait casting from the beach into the ocean surf, where certain fish, such as channel bass and striped bass, resort to feed on crabs, sea worms and certain shell fish that stay just at the edge of the deep water made by the waves on the sand.

At a certain distance out from this line will be found a sudden deepening of the water, a cut of from a few inches to several feet deep. In this water the surf casting is done; that is to say the bait is cast into that place.

The rod for this kind of fishing should be from seven and a half to nine feet long, if made with a plain long butt, and somewhat longer if made with a spring butt. It should be of split bamboo, and should weigh in the neighborhood of twenty ounces, the weight, of course, depending upon the length. The line should be 150 to 200 yards long, and made of twisted linen about 12 to 18-thread size.

The reel should be a double multiplier, made especially for this kind of fishing, with a throw off to make it a free spool reel when casting, and it should have a handle drag or leather brake. To the end of the line a triangular swivel is fastened, and to this a six-ounce pyramidal sinker and a short leader, a foot or more in length, and made of six strands of braided gut. The hook is 9-0 for red drum or striped bass.

Shedder crab is the bait mostly used. The angler should be provided with a rod belt, having a leather or rubber cup to hold the butt of the rod, and a beach rod holder, which is a tube-shaped affair with a long spike on the bottom. It is stuck in the sand and used to hold the rod when baiting, etc., for rod and reel would be injured if thrown down on the sand. The belt with the red cup is to hold the butt of the rod while waiting for a strike, also to "pump" a large fish.

The casting is done from the reel as in bait casting, but the rod is handled with two hands, and instead of making a direct overhead cast the rod is swung at an angle of forty-five degrees, or thereabouts, from the vertical line. The weight of the sinker draws out the line in the same way that the bait draws out the line in bait casting. The angler must be able to cast one hundred feet or more for this kind of fishing.

Sea bass were caught in large numbers off Long Beach, Wreck Lead, and Buoy 4 Sunday. Five-pounders were landed at regular intervals.

Sheepshead Bay fishermen have been making good catches of seabass and blackfish all week. Porgies have been landed quite frequently by anglers in that region.

Fluke are being caught in large numbers off Point Rockaway Point daily.

If there are any local anglers who contemplate spending their vacation in New York State, the Twin Cascade Lakes have our endorsement. Trout catches registered there during the past few days warrant our recommendation.

The rod and line fishing in the bay was rather poor Sunday. No one reported a large catch, and the wise fishermen must have known there wouldn't be anything doing in the fishing line, so they went to the ball game. There were less boats on the fishing banks than any day this summer. A very heavy rain Saturday night spoiled whatever chance there might have been for clear water, and another one yesterday afternoon didn't help matters any. The writer anchored at four different places between Morgan and Keansburg and then carried home the shedder crab bait and cooked them for supper.

Weakfish were caught in large quantities off Morgan Sunday, the few anglers who braved the adverse conditions being unusually lucky.

A well-known angler reports the capture of a large water pilot at the dam near Bound Brook, as the snake seemed to be gorged with food the angler decided that a "post mortem" was necessary. On examination he found Madame Snake had been indulging in a fish dinner consisting of a rainbow trout about twelve inches long.

Fresh water fishing is improving in the nearby streams, some very good catches being reported from Bound Brook and vicinity where bass, white and yellow perch, catfish, carp and eels are biting freely.

A few bright clear days are all that is necessary to give us some of the best bass fishing we have had for years, the streams are full of water of a temperature lower than is customary for this season of the year and the fish show by their activity when hooked that they are feeling good and are in prime condition.

The best fishing is generally due in September and lasts well on in October.

ANOTHER SHIFT RUMORED FOR TABS' BALL-GAMERS

According to reliable information another shift will be made in the Tabs' line-up. This change is necessitated by the fact that a new man has been added to the team's roster and that Joe Geary intends leaving for Philadelphia in a short time. Wall, the new man, will cover third, Hannon second and McCarty short. Scott will still tend to first base unless his work becomes unsatisfactory.

Monahan tried Tone Demby at short Saturday and the former P. H. S. hurler proved himself capable of tackling the position although Manager Jim intends using him, as formerly, as a hurler.

The loss of Joe Geary will be sorely felt by the Abstainers' forces as the little second sacker was full of "pep" on all occasions. Geary was a poor hitter when he came to this city, but under the watchful eye of the Tab manager developed into a reliable slugger.

WILL GO ON OUTING.

Owing to the fact that the Hope Chapel excursion will be run on next Saturday, the scheduled Hope-Clinton Avenue match will not be played.

—The Press want ads. They pay big.

NEW TALENT FOR CITY BALL CLUBS

Some Names Added to Rosters at Last Night's Meeting Promises Much.

ABRAMS GETS A PLUM

Hymmie Will Henceforth Appear In An Umpire's Garb at City League Games—Gage Retained as First "Sub"—Moguls at Peace.

The mildest City League meeting of the season was held last night in the Daily Press office. In the absence of the president, who is on his vacation, and the vice-president, who was detained by business, Thomas Heron occupied the chair.

Representatives of all six teams were on hand. Progress was reported in the business arrangements with A. G. Spaulding, and preparations for next week's games were made. Hymen Abrams was appointed permanent umpire to take the place of Henry Hansen, who resigned. George Gage was retained as substitute. Inasmuch as the roster lists were not at hand, a motion was made and carried that additions be made and no withdrawals be announced until the next meeting. Following out this plan, the name of Casey Lamberton was added to the Clinton Avenue list. Those of Clark and Mills were anexed to the Baptist roster, and Mills' name was put on the Hope list also replacing Hand pending his personal decision as to which team he wishes to join. The name of Billy O'Loughlin was placed on the T. A. B. list, and that of Frank Lawton withdrawn. J. B. Coughlin withdrew his name from the Netherwood team, Huffmeister taking his place. Owing to the fact that the Hope excursion will take a number of the players away from the city it was decided to call off the Hope-Clinton Avenue and Saurer-Tab tussles. The Netherwood-Baptist contest will be played. It was moved that an all-star team be organized to give the T. A. B. outfit a little practice. This motion was approved, with the stipulation that the league standing would not be impaired. Rosenson declared that he and "Kats" Miller would gather in the stars, and intimated that the following would be on hand: B. Rosenson, Miller, Jaeger, Hirsch, H. Rosenson, Savidge, Bergen Harriman and Alberts. The game will be staged on Baptist Field. No arrangements as to when the postponed encounter would be run off were made.

MAJOR LEAGUE HUNTING FOR MORE PERFORMERS

The opening of the Parker Field Major League yesterday, was far from being a success. Only three of the regulars on one of the teams put in an appearance and these, assisted by a few "recruits," were treated to a 11 to 1 trimming.

The initial encounter was entirely unsatisfactory due, perhaps, to the fact that the older boys have been successful in their search for summer employment. The Minor League race is sure to prove successful.

CHIEFS FOLLOW SUIT.

Chicago, Ill., Aug. 10—President Charles Weeghman, of the Chicago Federals, announced yesterday that baseball at a minimum admission price of 10 cents would be inaugurated here August 12. He said 3,000 bleacher seats would be available at 10 cents each, 5,000 pavilion seats at 25 cents, 10,000 grandstand seats at 50 cents and 4,500 box seats at $1.

OTHER SPORTING NEWS ON PAGE FIVE.)

Rent one of your rooms and reduce your own rent materially. It's a simple and sensible plan—and it works.

BASEBALL

YESTERDAY'S RESULTS.

American League.

Cleveland, 1; New York, 1 (called in sixth; rain).
Chicago, 8; Philadelphia, 4.
Detroit, 5; Washington, 3 (thirteen innings).
Boston, 2; St. Louis, 0 (second game postponed; rain).

National League.

New York at Pittsburgh—rain.
Cincinnati, 5; Philadelphia, 3 (twelve innings).
Brooklyn, 13; Chicago, 0.
Boston, 6; St. Louis, 2.

Federal League.

Chicago, 2; Brooklyn, 1.
Newark, 4; Kansas City, 0.
Newark, 4; Kansas City, 2.
St. Louis, 3; Baltimore, 0.
Buffalo, 6; Pittsburgh, 3.

International League.

Richmond, 6; Providence, 3.
Toronto, 4; Rochester, 0.
Montreal, 2; Buffalo, 0.

STANDING OF THE CLUBS.

American League.

	W.	L.	P. C.
Boston	62	34	.647
Detroit	63	38	.624
Chicago	60	40	.600
Washington	53	48	.525
New York	47	48	.495
St. Louis	39	60	.394
Cleveland	37	59	.385
Philadelphia	33	67	.319

National League.

	W.	L.	P. C.
Philadelphia	53	45	.540
Brooklyn	54	48	.529
Chicago	50	48	.511
New York	49	47	.510
Pittsburgh	50	49	.505
Boston	51	50	.505
St. Louis	49	55	.471
Cincinnati	43	57	.530

Federal League.

	W.	L.	P. C.
Chicago	58	44	.569
Newark	56	44	.560
Pittsburgh	55	44	.555
Kansas City	56	45	.554
St. Louis	54	47	.535
Buffalo	47	57	.452
Brooklyn	46	59	.438
Baltimore	35	67	.343

International League.

	W.	L.	P. C.
Providence	60	32	.652
Buffalo	55	35	.611
Montreal	52	45	.53[illegible]
Harrisburg	46	46	.500
Toronto	42	52	.44[illegible]
Rochester	41	51	.4[illegible]
Richmond	42	54	.4[illegible]
Jersey City	35	58	.3[illegible]

WHERE THEY PLAY TODAY.

American League.

Cleveland at New York (2 game (first game at 1:45).
St. Louis at Boston.
Chicago at Philadelphia.
Detroit at Washington.

National League.

New York at Pittsburgh.
Brooklyn at Chicago.
Boston at St. Louis.
Philadelphia at Cincinnati.

Federal League.

Kansas City at Brooklyn.
Chicago at Newark.
Pittsburgh at Baltimore.
St. Louis at Buffalo.

International League.

Richmond at Providence.
Rochester at Toronto.
Buffalo at Montreal.

SPORTING EVENTS FOR A WEEK.

TODAY.
Parker Field baseball.

TOMORROW
Parker Field baseball.

THURSDAY.
Parker Field baseball.

FRIDAY.
Parker Field baseball.

SATURDAY.
Baptist at Netherwood.
Saurer at T. A. B.
El Mora C. C. at Westfield (tennis).

SUNDAY.
Plainfield A. A. vs. Tabs.

MONDAY.
Parker Field baseball.

CHICAGOANS TAKE CLASSIC.

San Francisco, Aug. 10—The open one mile relay championship of the Amateur Athletic Union at the Panama-Pacific Exposition was won yesterday by the University of Chicago, with the Boston Athletic Association second and the Cincinnati Chamber of Commerce third. The time was 3 minute 23 2-5 seconds. Four men teams competed.

HOW MANY LOCAL GIRL ATHLETES CAN EQUAL THIS?

Tacoma, Wash., Aug. 10—What was said yesterday to be a new world's baseball throwing record for a girl was made Sunday by Miss Ruth McCabe, when she threw a ball 203 feet 5 inches.

Miss Dorothy Smith, of Vassar College, is said to have established the best previous record in 1911 with a throw of 204 feet. Miss McCabe is a fourth year student in High School here.

B. A. C. OUTFIT HUNG ONE ON THE P. S. S. COMBINE

Pounding the ball for a total of sixteen hits the B. A. C. baseball team defeated the P. S. S. outfit yesterday afternoon by a score of 16 to 2. Titsworth led the clouting with four hits and Feiring came next with a collection of three.

The score:

P. S. S.

	AB.	R.	H.	PO.	A.	E.
Jones, c	5	0	2	4	0	0
Blake, p	4	1	0	3	2	0
Blair, 1b	4	0	0	10	1	1
Bender, 2b	3	0	0	0	0	0
Stewart, ss	3	0	1	3	3	0
Fullerton, 3b	3	1	0	2	1	0
Lewis, rf	4	0	2	1	0	0
S. Daniels, cf	3	0	0	3	1	1
R. Daniels, lf	3	0	0	5	0	0
	32	2	5	31	8	2

B. A. C.

	AB.	R.	H.	P.O.	A.	E.
Titsworth, lf	5	4	4	3	0	0
Feiring, cf	5	3	3	4	2	0
Rilling, 2b	5	0	2	2	2	[illegible]
Perry, p	4	3	0	0	0	0
Farch, c	4	0	2	5	1	[illegible]
Journeaux, ss	4	2	2	2	0	1
R. Allen, 1b	4	2	0	10	0	0
Carty, 3b	3	0	2	2	0	1
C. Allen, rf	4	0	1	0	0	1
	38	16	16	27	5	3

Summary: Home runs, Titsworth. Feiring; three-base hit, Titsworth; two-base hit, C. Allen; struck out, by Perry 18, by Blake 4; bases on balls, off Perry 3, off Blake 9; stolen base, Titsworth; hit by pitched ball, Blake. Umpire, Clark; time of game, 2 hours.

AMATEUR BALL JINGLES

Haberman sprang into the limelight again Saturday. The Saurer man tried to "shoulder" a trolley car off the tracks a few weeks ago and failed in the attempt. Saturday, he was called to relieve his mates of impending danger and got away with his effort.

Saturday's longest fly, Gene Dowd of Montrose, hope chapels lard. By the way this youth, Dowd, is been infusing grit and life into the Baptist squad. In the game Saturday and in the one played a week ago he exhibited unusual fielding, running and batting ability.

Last Thursday "Hub" Stine confessed to us that he hadn't a thing on the pill. By the looks of things Saturday we should judge that the sphere must have been unusually small or actually invisible.

Such is fate! "Hopes" Wall was deprived of two nice bingles in the Baptist-Hope farce by "Buster" Lanham, the fleet-footed outfielder of the Baptist nine. "Buster's" activity in the outer garden has given several of the league's slugger cause to worry.

Henry Overland, dressed up in a Clinton Avenue suit, having cast away his brownish-hued Hope uniform, slammed out two nice taps for [illegible] looks to be a valuable addition to Brown's forces.

The manager of the Hopes has issued a "war" statement in which he declares that he is far from pleased with the manner in which Dick Schott treated him. In addition he states that he intends making a great shift in his team.

Jimmy Monahan will be allowed to use Wall this Saturday and expects the Bound Brooker to shine. Wall's ability is not known here as although he was signed up by the Clinton Avenues, he never performed with them.

"Con" Schroeffer wonders what became of that well-directed challenge of his. As far as he knows it was last seen in T. A. B. quarters.

SIX STRAIGHT HITS.

Chicago, Aug. 10—George Cutshaw, second baseman for Brooklyn, yesterday tied the record held by Clarence Beaumont, of Pittsburg, by making six consecutive hits in as many times at bat in the game against Chicago.

TEN YEARS POLICEMAN.

Westfield, Aug. 10—Acting Chief of Police Martin Caulfield completed ten years of active service on the Westfield police force Sunday. He was appointed a patrolman on August 8, 1905. On April 15, 1907, he was advanced to the position of sergeant.

(OTHER SPORTING NEWS ON PAGE FIVE.)

PROCTOR'S THEATRE

The second victrola guessing contest was started at Proctor's Theatre, and judging from the great interest manifested in the first, the second promises to outdo itself in popularity. Guess the number of this musical instrument and you may have it.

Dorothy Donnelly, the grandest of the grand emotional actresses before the public today, will appear this evening at the Proctor house in a heart-thrilling drama entitled "Sealed Valley," a Metro picture which guarantees it as a topnotch production.

Mary Pickford, one of the greatest heroines of historic and romantic drama, is to appear tomorrow in that wonderful love tale of the days of gallant knighthood, a drama of hearts and swords, "Little Nell." Miss Pickford has the support of a cast of strength, including Owen Moore, Arthur Hoops, Ruby Hoffman and Amelia Rose in stellar roles. Combined with the star and supporting cast comes the magnificent settings and photography, and acting beyond compare, giving every reason to expect a production well worth the while.

Educational pictures still continue to feature the programs at Proctor's Theatre, as do light comedy photoplays, thus affording well-balanced bills which appeal to most any taste. Pony votes are still being given with each ticket. The matinee of Thursday, when 'Buckshot John" is to be shown as the feature picture, silver souvenir spoons will be given to each housewife in the audience.

MR. GAVETT TO SPEAK.

Andrew J. Gavett will address the men's Monday gospel meeting at the Rescue Mission Hall tomorrow noon. The service begins at 12:30 sharp. All men are cordially invited. A special musical service has been arranged.

ANNOUNCE ENGAGEMENT.

Mr. and Mrs. Rudolph Wuergler, of Webster place, announce the engagement of their daughter, Minnie Wuergler, to Robert Charles Ruerup, of Newark.

Don't forget that classified advertisements must be in by noon on Saturdays.

The Daily Press can be purchased each night at Mallinson's drug store, East Second street.

CENTURY AUTOMOBILE TIRES

The Century Tire Plant is now in full operation under my ownership. The tires I am making are better than the old make.

I guarantee my Ford sizes for 4,000 miles; all other sizes I guarantee for 3,500 miles.

To introduce my tires to the trade and public of New Jersey I announce a sixty days sale at 25 per cent. discount off the Century Tire Price List provided the orders are sent directly to the factory.

THIS IS THE PRICE LIST.

Size	Plain Tread Old Pr.	Plain Tread New Pr.	Guard Tread Old Pr.	Guard Tread New Pr.	Red Tubes Old Pr.	Red Tubes New Pr.
28x3	$ 9.45	$ 7.09	$10.45	$ 7.84	$2.50	$1.88
30x3	10.09	7.50	11.05	8.29	2.60	1.95
32x3	10.55	7.91	11.70	8.78	2.80	2.10
30x3½	12.90	9.68	14.25	10.69	3.00	2.25
31x3½	13.50	10.13	14.90	11.18	3.05	2.29
32x3½	14.85	11.14	16.35	12.26	3.10	2.33
34x3½	16.55	12.42	18.30	13.73	3.30	2.48
36x3½	17.40	13.05	19.20	14.40	3.45	2.59
30x4	19.05	14.29	21.05	15.79	4.00	3.00
31x4	19.95	14.96	22.05	16.54	4.10	3.08
32x4	20.25	15.19	22.40	16.80	4.20	3.15
33x4	21.20	15.90	23.40	17.55	4.35	3.26
34x4	21.55	16.16	23.80	17.85	4.45	3.34
35x4	22.45	16.84	24.80	18.60	4.55	3.41
36x4	22.75	17.06	25.20	18.90	4.65	3.49
37x4	23.65	17.74	26.15	19.61	4.80	3.60
32x4½	28.50	21.38	31.50	23.63	5.40	4.05
34x4½	28.90	21.68	31.95	23.96	5.55	4.16
35x4½	30.00	22.50	33.15	24.86	5.65	4.24
36x4½	30.40	22.80	33.60	25.20	5.80	4.35
37x4½	31.50	23.63	34.80	26.10	5.90	4.43
35x5	34.15	25.60	37.75	28.31	6.75	5.05
36x5	34.60	25.95	38.25	28.69	6.90	5.18
37x5	35.90	26.93	39.65	29.74	7.00	5.25
37x5½	49.67	37.25	54.85	41.14	7.50	5.63
38x5½	48.65	36.49	53.80	40.35	7.60	5.70

Terms: 10% deposit, balance C. O. D.
2% discount for cash with order.

In ordering, please state the kind of tread you want and rim you use; Clincher, Quick Detachable, or Straight Side.

For my Plainfield patrons I will also do repairing and reclaiming at reasonable prices.

Leon Jaffess
902 North Ave. Plainfield, N. J.

-BASEBALL FANS-

Be a real rooter. Get in the .300 class.

Clip coupons for the
1915—Plainfield Daily Press Scoring Tablet—1915

Coupon No. 90—August 10, 1915.

Six consecutive daily coupons, of different dates, if presented with five cents to the PLAINFIELD DAILY PRESS SPORTING DEPARTMENT will entitle the holder to one PLAINFIELD DAILY PRESS CELLULOID SCORING TABLET.

Name .....

Address .....

Eastern Bottling Co.

2nd St. & Central Ave. Plainfield, N.J.

Distributors of

Ballantine's Bottled Beers

Famous for scores of years for Purity—Strength—Flavor
Brewed by masters of the art, under modern hygienic conditions,
Bottled at the Brewery and Pasteurized.
Wines, Liquors, Whiskies, Port, Burgundies, Clarets,

Champagnes and all Cordials. Vintages of exquisite Flavor.
Telephone Plainfield 190. Prompt Deliveries

Central Bottling Works

Telephone 229. Corner Somerset and Chatham Sts.
HENRY HAURAND, Prop.

Headquarters for High Grade

Beers, Wines, Liquors and Carbonated Beverages

We carry only reliable goods. Goods with a reputation. Goods that we guarantee and recommend.

Try our Leaders—Plainfield Club, (blend); C. B. W. Monogram, (blend); Elkwood Pure Whiskey, (straight); none better made.

We regret to state that we can not deliver goods in Plainfield, but if you consider quality and prices you will find it will pay you to send for them. We call for empty bottles.

GEO. F. BROWN DIES IN BORO

(Continued from page 1)

Brown's first political office was that of public school trustee, after which he ran for borough tax collector and treasurer, and was elected. This was sixteen years ago. He was serving the second year of his fifth three-year term at the time of his death.

Mr. Brown was a Republican in politics, but was so well liked that time after time he was elected to the office of collector even though his party went down to defeat. He was held in high esteem both by his constituents and his opponents on the other side. Miss Julia Williams has been his efficient stenographer and office assistant for many years, and is in charge of the collector's office at present. She has a thorough working knowledge of all borough affairs. Mr. Brown's successor will have to be appointed by the Mayor, the appointment to be approved by the members of Common Council, and this appointee will serve until the next election, filling Mr. Brown's unexpired term. A special meeting of Common Council will be called for the purpose of selecting a collector for the interim.

Flags on the municipal buildings are placed at half-mast today out of respect to Mr. Brown.

In his daily life, Mr. Brown lived his Christianity before his friends. He was a member of the First Baptist church, having joined upon his removal to this city. At the time of his death he was a member of the board of deacons. He was a former assistant superintendent of the First Baptist Sunday-school, and was one of the teachers in the school. Owing to frequent attacks of rheumatism he was unable to be regular in his attendance at church or Sunday-school services, so had no regular Sunday-school class.

Mr. Brown was twice married. His first wife was a sister to Newton Smalley. His second wife, the widow, was Miss Nettie Worth, of North Plainfield. He had no children, but leaves surviving, besides the widow, three brothers and a sister. The brothers are Warren Brown, of Plainfield; Edward Brown, of Westfield, and Charles B. Brown, who resides in the State of Pennsylvania. The sister is Mrs. James S. Pray, of this city.

In connection with his duties as borough collector and treasurer, Mr. Brown conducted an extensive real estate and insurance business at 94 Somerset street. He was associated with Frederick A. Martin, former North Plainfield borough clerk, in several real estate transactions, and the two built houses together for speculation. Mr. Brown was the second tax collector and treasurer to be elected in North Plainfield, his predecessor being Newton Spencer.

Mr. Brown was taken ill two weeks ago last Saturday. Almost from the first his case was regarded with concern by the members of his family. It became apparent last week that the disease was likely to result fatally, but everything possible was done to aid the patient's recovery.

Yesterday morning Mr. Brown was apparently better. He rallied and was fully conscious, but that he had a foreboding of the end was evident in certain remarks he made to Dr. D. C. Adams, the attending physician. He requested the physician to apprise him of his condition, supplementing it with the words, "You need not fear to tell me the worst, for everything is all right with me."

Dr. Adams informed him that he was a very sick man, but urged him to maintain the fight to recover and not to give up hope.

Mr. Brown realized from the doctor's words that his condition was regarded as serious, for he simply answered, "Dr. Adams, I hope to meet you in heaven."

COMING EVENTS.

TOMORROW.

Trolleymen's picnic at Wayside Park.

THURSDAY.

Trinity Reformed church excursion.

Brotherhood of American Yeomen, Queen City Homestead, Moving Show, Lyric Theatre.

Co. K Rifle Practice, Sea Girt.

FRIDAY.

Plant, Fruit and Flower Guild meeting.

SATURDAY.

Hope chapel excursion.

SUNDAY.

Union Service First Presbyterian Church.

Rev. Dr. J. A. Chambliss, First Baptist Church.

Rev. Dr. J. Everett Frame, of New York city, at Crescent Avenue Church.

WEDNESDAY.

St. Mary's Social Club presents play at Stony Hill.

PETERSON LOSES CONTRACT.

Elizabeth, Aug. 10.—Charles A. Peterson, of Plainfield, was an unsuccessful bidder yesterday on the contract work for the building of a new sewer and culvert at South and Westfield avenues, Westfield. The freeholders' committee awarded L. D. Francisco, of Westfield, the job, his bid being $358.60. Peterson's was $427.

Your classified "ad" will work longer hours for you today than the labor regulations would permit a worker to do.

PHONE YOUR ADS

ONE CENT A WORD

SCOOP, THE CUB REPORTER — Mrs. Scoop's Worry Was That The Boss Might Live to Escape — BY "HOP"

PUBLIC NOTICE

Public Notice is hereby given that the following ordinance of the Board of Health of the City of Plainfield, on this *the 3rd day of August, 1915*, passed its third reading and was finally adopted:

AN ORDINANCE

To Amend an Ordinance entitled "An Ordinance to Amend an Ordinance Entitled 'An Ordinance Establishing a Sanitary Code for the City of Plainfield,' adopted December 18, 1902."

The Board of Health of the City of Plainfield, County of Union, State of New Jersey, doth hereby ordain as follows:

That Section 3 of Article No. 12 of the Ordinance to which this is an amendment be and the same is hereby amended so as to read as follows:

Section 3. No person shall engage in the business of Master Plumber in the City of Plainfield, or do or undertake to do any work as such in said City without having such license as aforesaid as Master Plumber from this Board.

T. S. DAVIS, President.

Attest: HAROLD D. CORRESIER, Secretary.

August 3d, 1915.

Cut Flowers, Palms and Ferns

We carry a large variety of all seasonable flowers and can furnish basket bouquets and floral designs for all occasions at short notice. Artistic work at moderate prices.

Landscape Gardening

In all its branches—Spraying, pruning, care of lawns, plans and laying out of new grounds by experts. For all information call up 331. Fertilizers, Humus Insecticides and all requisites for the garden.

Chas. L. Stanley

Store, Woodhull & Martin Building, 'Phone 928

Greenhouses and Nursery, 1124 to 1150 South Ave. 'Phone 331.

CLASSIFIED RATES.

One cent a word for first insertion, one-half a cent a word for each subsequent insertion of the same advertisement for less than one month. Fifty cents a line for one month. Double Charge for Capitals. No advertisement received for less than 10 cents. No display or *black face type used in this* column.

The Plainfield Daily Press cannot give information regarding advertisements for which answers are to be sent care of the Press. Persons replying to office addresses must mail or leave written answers as stated in advertisement.

A. M. RUNYON & SON,
UNDERTAKERS
402 Park Ave. Telephone No. 40
Office open day and night.
Office of Hillside Cemetery.
New York Office 14 East 39th Street
Telephone Call 8341 Murray Hill
New York Embalmers' License 4699
New York State Registered License Undertakers No. 815.

Established 1872.
P. CASEY & SON,
Undertakers and Embalmers.
Office 100 North Ave | Telephone 2331 | Residence 417 W. 3rd St
N.Y. Office, 10 E. 22nd St. Tel. 2094 Gramercy

Estab. 1868 Tel. 2854
J. J. & C. A. HIGGINS
UNDERTAKERS.
Private Funeral Chapel
109-111 West Fourth Street
Auto Cortege for Long Distance.

T. A. MOORE
UNDERTAKER
612 E Sixth St.
Tel. 741-R

L. L. MANNING & SON.
STEAM GRANITE WORKS
Corner Central Ave. and West Front St.
Opp. First Baptist Church. 'Phone 338-J.

DIED.

STILLMAN—Suddenly, at Jersey City, N. J., Professor Thomas Bass Stillman, Ph.D., of Stevens Institute, Tuesday morning, August 10, in his 64th year.

Notice of funeral later.

BROWN—Monday evening, August 9, 1915, George F. Brown.

Funeral services at his late residence, 87 Grove street, on Thursday afternoon, August 12, at 3:30 o'clock. Friends desiring to see Mr. Brown may have the opportunity between the hours of 11:30 and 1 o'clock.

8 10 2

ROOMS AND BOARD.

DESIRABLE second floor room, with board. Mrs. Berrien, 602 Madison avenue. 5 5 tf

THE PLAINFIELD—Very pleasant rooms, with board. Special rates during July and August. 515 Park avenue. 7 14 tf

NICELY furnished rooms; all improvements; in quiet, pleasant home. 'Phone 2478-J. 7 30 1mo

UP-TO-DATE rooms, either single or ensuite; private baths, electric lights; exceptionable table. 143 Crescent avenue. 8 10 1mo

WANTED—A family to live in twelve-room house; good location; board of owner to be considered as rent; only one in family of owner. Address A. P., care Press. 8 10 2

THE WALDORF, 134 Crescent avenue—Suite of rooms with bath; double and single rooms with board. 7 28 1mo

APARTMENTS with private bath; also single room. 312 East Seventh street. 7 16 tf

MISCELLANEOUS.

INSURANCE—ALL BRANCHES. AGENT FOR NATIONAL SURETY CO. J. T. VAIL. tf

WHITEWASHING and cellar cleaning of all kinds. 208 East Fourth street. 8 4 6

TRY THIS—C. M. Nagle's perfect massage cream and skin food, for pimples, sunburn, tan, &c., for sale at L. W. Randolph Pharmacy. 8 10 1mo

MASON contractor; repairing work; reasonable. William Bourgeois, 1379 Park avenue; Tel. 417-W. 7 23 1mo

UP-TO-DATE gas and electric fixtures; two-light gas chandelier 95 cents and up; gas and electric chandeliers $2 and up; brackets 15c and up; domes and showers at New York prices; call on us and save money. Naylor & Naylor, 128 North avenue. 6 10 tf

FOR SALE.

FOR SALE—Celery plants, leading varieties; prices reasonable. Thomas Mair, Mountain avenue, near Leland. 8 6 12

AT MURRAY'S Auction Rooms, 326 West Front street, your choice of six gas ranges at $5 this week, also several ice-boxes cheap, and everything else pertaining to the household you can find here. 8 10 2

FOR SALE—Large gas stove, in fine condition, cost $45; will sell for $17.50. Apply 141 Westervelt avenue.

AUTOMOBILES FOR SALE.

HUPMOBILE runabout, good condition, fully equipped; new non-skid tires, speedometer. Address Auto, care Press. 8 9 3

FOR SALE—Hupmobile runabout, 1912, with doors, full equipment, good tires, running daily; $200. Address Cash.

FOR EXCHANGE.

4-CYLINDER Buick runabout, A-1 condition, would like to exchange for Hupmobile runabout. Address Box 348, Dunellen. 8 9 3

FURNISHED HOUSE WANTED.

FURNISHED house wanted from September 15th for one year; must have two baths; rent not to exceed $125 per month. Charles H. Lyman & Son, 220 Park avenue. 8 6 tf

REAL ESTATE FOR SALE.

FARM FOR SALE near Princeton; finely located on State road; also other choice farms for sale. J. T. Vail, 177 North avenue, Plainfield. 4 19 tf

PALENVILLE, N. Y.—For sale or rent, cottage, eight rooms, about one acre land. J. T. Vail. 5 15 tf

FOR SALE—13 acre farm, one mile from Hoffman Station, 6 room house, good outbuildings, well watered, plenty of fruit; $1,500; very easy terms. J. C. Cooper, Warrenville, N. J. 6 2 tf

INCOME property for sale; good paying investment. Address Investment, care of Press. 4 16 tf

HELP WANTED—FEMALE.

WANTED—EXPERIENCED LACE RUNNERS ON MUSLIN UNDERWEAR. NAT. LEVY & CO., 339 WATCHUNG AVENUE. 6 1 tf

WANTED—Two white girls, one as cook and waitress, other as laundress and chambermaid; must furnish reference. 719 Belvidere avenue; telephone 1099. 8 5 6

WANTED—American girl or woman as mother's companion and helper; small family; good home. Address Melrose, care Press. 8 4 10

WARD maids wanted at once. Apply to directress of nurses, Muhlenberg Hospital. 8 9 2

WANTED—Competent girl for general housework, three in family; references. 744 Watchung avenue.

COOK'S helper wanted. 119 North avenue. 8 10 2

WANTED—Thoroughly competent bookkeeper with knowledge of stenography; experience necessary. L. C. Whitall, 308 Park avenue. 8 9 2

WANTED—Girl for general housework; references required. 1261 East Front street. 8 4 tf

FOR SALE OR TO LET.

FOR SALE OR RENT—Attractive modern dwelling near Grant Avenue station, ten rooms, three tile baths; sleeping porch, hot water heat, gas and electricity; large lot; very reasonable price. Harvey R. Linbarger, 197 North avenue, telephone 955, Plainfield, N. J. 6 28 tf m-tu-w

FOR SALE OR RENT—Attractive modern residence on Putnam avenue ten rooms, bath, all improvements, in excellent condition; fine lot and shade trees; best locality; sale price $7,000; rental $50. Harvey R. Linbarger, 197 North avenue, telephone 955, Plainfield, N. J. 8 2 tf m-w-f

FOR SALE OR RENT—House, No. 605 West Front street; all improvements; located on terrace; fine neighborhood. Apply to William A. Coddington, 212 Park avenue. 8 7 7

FOR SALE OR RENT—Dwelling house, No. 40 Grandview avenue; fine neighborhood; large lot; house in first class condition; low rent. Apply to William A. Coddington, 212 Park avenue. 8 7 7

LOST AND FOUND.

LOST—From automobile Saturday, lady's blue pocketbook containing sum of money, note book, automobile license. Miss Mary T. Baker. Finder please return to Mrs. E. L. Finch, 1106 Park avenue; liberal reward. 8 9 2

LOST—Monday, gold watch fob. Finder please return to Daily Press; reward. 8 10 2

LOST—Between depot and Church street, scarf pin. Finder kindly return to Daily Press office. 8 9 3

SITUATION WANTED—FEMALE.

WOMAN wishes laundry work out by the day. 314 Filmore avenue. 8 9 3

POLISH girl wants position at general housework. 459 West Third street. 8 10 3

HELP WANTED—MALE.

WANTED—Boys over 16 years of age to learn plumbers' trade. Apply 187 North avenue. 8 9 tf

FOR RENT.

HOUSES, $12 to $50; flats, $10 to $30; stores, $7 upwards. D. McInnes, 318 Grant avenue; tel. 1198. 6 30 tf

WELL located offices to rent in Vanderbeek Building. Apply V. W. Shotwell, 940 West Front street. 7 28 tf

TO LET—Seven room house, all improvements. Silbert, jeweler, or 30 Sycamore avenue. 7 12 1mo

FOR RENT—No. 45 Prospect place, next to Washington avenue, 8 rooms and bath; all modern improvements; garage; elegant location; rent reasonable. Inquire 39 Prospect place. 'Phone No. 1305-R. 7 9 tf

FOR RENT—Four room apartment, all modern improvements. Charles H. Lyman & Son, 220 Park avenue. 8 6 tf

FOR RENT—From September 1, the finest apartments and most up-to-date dentists or doctors' suites, with every modern improvement, No. 507 Park avenue. Apply to William A. Coddington, 212 Park avenue, for inspection of premises, terms, etc. 8 7 7

MOVING PICTURE OR STEREOPTICON SHEET FOR RENT; big enough for the largest hall. Apply Daily Press office. tf

FLAT to let, all improvements. Inquire Harry Dreier, 263 West Front street. 8 10 5

TO LET—Flat, all improvements; steam heat. Apply at Silbert's jewelry store. 8 10 1mo

TO LET—Large five-room flat, with all improvements except heat. Thos Callahan, 300 Richmond street. 8 10 tf

TEN-ROOM house, 418 East Second street; all improvements. William Newcorn. 8 11 tf

TO LET—One side of a two-family house, containing seven rooms and bath; all modern improvements. 43 Jackson avenue. Apply 157 Watchung avenue. 8 7 3

STORE to let, corner Stone street and Greenbrook road. Inquire A. Bohgen, 18 Greenbrook road. 8 9 6

FOR RENT—Store, corner Watchung avenue and Fifth street, opposite Neuman Brothers' Grocery Store. Apply Neuman Bros. Co. 2 23 tf

MONEY TO LOAN.

MONEY TO LOAN on bond and mortgage. J. T. Vail. tf

TITLES examined for purchases of real estate and bond and mortgage loans; mortgage investments negotiated. Charles J. McNabb, lawyer, 309 Park avenue. 1 4 tf

MONEY to loan on band and mortgage. Charles L. Moffett, attorney. 8 7 1mo

$1,000 TO $20,000 to loan on bond and mortgage; city property. V. W. Nash, Jr., 221 Park avenue. 7 23 1mo

MONEY TO LOAN—First mortgage security; property centrally located. L. A. Clement, attorney, Babcock building. 3 9 tf

MONEY TO LOAN on mortgage. H. R. Linbarger, 197 North avenue; phone 955. tf

MONEY TO LOAN on mortgage. Manning & Curtis, 106 Depot Park. tf

MONEY TO LOAN on bond and mortgage. Mulford, opposite depot. tf

EMPLOYMENT AGENCIES.

READ THIS—Murray's Employment Registry, 326 West Front street, near Grove, for reliable help; fees reduced and very moderate; 'phone 666. 2 13 tf

MRS. KELLER'S Employment Agency, 22 Somerset place, all nationalities. 'Phone 1724. tf

WANTED TO BUY.

WANTED—To buy folding typewriter desk and typewriter. L. C. Whitall, 308 Park avenue. 8 9 tf

Mono Storage
WAREHOUSE
North Avenue
OPP. FREIGHT HOUSE
125 East Front Street

WORRIES LOSS DISTRESS

The cut rate, cheap, poorly equipped transfer service causes worry, distressful delays and very often, loss through injury to delicate furniture and bric-a-brac.

Our MOVING SERVICE is one that is made up of MOTOR EQUIPMENT, skilled, courteous men and exacting supervision.

Quality of service considered, ours is the cheapest.

HAND'S EXPRESS CO.
OFFICE 69 SOMERSET STREET

MURRAY'S STORAGE WAREROOMS
THE OLDEST IN THE CITY.
AT 326 TO 332 WEST FRONT ST.
Near Grove St.; all the rooms are separate, airy and dry; large and small, at very moderate prices. Many years' experience in buying, selling, handling, packing and appraising goods.
Auction Room at 326 West Front Street.
R. Murray, Auctioneer, 326 West Front St. Phone 666

AUCTIONEERS.
THE LEADING AUCTIONEERS
W. A. SCHORB & CO.
Also Dealers in Second Hand Furniture—Bought and Sold.
120 Madison Av., Jackson Blg.
Telephone 2296.

ORGANIZED 1864.
THE FIRST NATIONAL BANK OF PLAINFIELD
A COMMERCIAL BANK WITH SAVINGS and SAFE DEPOSIT DEPARTMENTS
FOUR PER CENT INTEREST PAID ON SAVINGS ACCOUNTS

ADVERTISEMENTS
—FOR—
NEW YORK HERALD, WORLD, TIMES, SUN, JOURNAL TELEGRAM, AMERICAN, BROOKLYN EAGLE, GLOBE
—AND—
NEWARK EVENING NEWS
RECEIVED AT REGULAR OFFICE RATES.
PLAINFIELD DAILY PRESS
No Telephone Orders.
Cash Must Accompany Copy.

ARRIVAL AND DEPARTURE OF MAILS AT PLAINFIELD POSTOFFICE.

May 30th, 1914.

NEW YORK MAILS. Arrive—5:38, 8:40, 8:40, 11:45 a. m., 1:20, 2:20, 5:00, 6:20, 8:20 p. m., 12 midnight. Close—6:30, 7:45, 10:00, 10:45 a. m., 12 noon, 2:00, 3:50, 5.45, 7:45, 9:00 p. m.

SOMERVILLE AND EASTON. Arrive 8:40, 10:45 a. m., 12:45 and 7:08 p. m. Close—6:20, 7:45 a. m., 1:30, 4:30 p. m.

PHILADELPHIA—Direct. Arrive—5:38, 8:00, 9:40, 11:45 a. m., 12:20, 2:20, 7:08 p. m. Close—6:20, 11:30 a. m., 1:30, 3:50, 6:50, 9:00 p. m.

THROUGH FAST MAIL FOR EAST Close—12 noon, 2:00, 3:50, 5:45 p. m.

DIRECT THROUGH FAST MAIL FOR WEST. Close—6:30, 11:30 a. m., 1:30, 5:00 and 9:00 p. m.

DIRECT SOUTHERN MAILS. Close—6:30, 11:30 a. m., 1:30, 7:00 and 9:00 p. m.

PENNSYLVANIA. West of Easton. Close—6:30 a. m., 1:30, 5:00, 7:00 p. m.

ELIZABETH—Direct. Arrive—5:20, 8:46 a. m., 1:30, 2:00, 5:30 p. m. Close 7:45, 10:00 a. m., 12 noon, 5:45, 9:00 p. m.

NEWARK—Direct. Arrive—5:30, 8:45 a. m., 1:20, 2:30, 5:30 p. m. Close—6:20, 7:45, 10:45 a. m., 12 noon, 2:00, 3:50, 5:45, 9:00 p. m.

WATCHUNG. Arrive—1.00, 6 6. p. m. Close—9:00 a. m., 5:30 p. m.

WARRENVILLE. Arrive—1:00 p. m. Close—9:00 a. m.

SUNDAY MAILS. Office open from 9.30 to 10:30 a. m.

A. M. HOAGLAND, P. M.

Plainfield Transit Bus Line.

Leave Plainfield for South Plainfield—Week days—a6.30, a7.30, 9.00, a11.00, 11.45, 1.00, 2.00, 4.00, 5.00, 6.10, b9.00, 10.30, b11.45. Sundays—9.00, 12.00, 2.00, 4.00, 5.00, 9.00.

Leave South Plainfield for Plainfield—Week days—a7.00, a7.45, 9.30, 10.05, 1.30, 2.30, b4.30, c4.45, 5.30, 7.30, b9.30, 10.50, b11.45. Sundays—9.30, 12.15, 2.30, 4.30, 5.30, 9.30.

Leave Plainfield for Watchung—c6.15, 6.20, d6.45, 8.15, f10.00, b1.00, g3.00, 4.15, g6.20.

Leave Watchung for Plainfield—7.15, e7.30, 9.50, f11.15, b2.20, g3.45, 5.35, g7.30.

Leave Plainfield for Warrenville—d6.45, e6.15, 6.20, f10.00, g2.00, g6.20.

Leave Warrenville for Plainfield—7.00, e7.15, f11.00, g2.30, g7.15.

Leave Plainfield for Stirling—8.15, b1.00, 4.15.

Leave Stirling for Plainfield—9.30, b2.00, 5.15.

Leave Plainfield for Mt. Bethel—e6.15, f10.00, g6.20.

Leave Mt. Bethel for Plainfield—e7.00, f10.44, 7.00.

(a) Except holidays.
(b) Saturdays only.
(c) Except Saturdays.
(d) Daily except Sundays, holidays, Monday mornings, and mornings after holidays.
(e) Monday mornings and mornings after holidays.
(f) Sundays and holidays only.
(g) Saturdays, Sundays and holidays.

R. W. CAMPBELL, Mgr., 310 Park Ave. 'Phone 130 Plainfield.

Every day, through campaigns of classified advertising, "slow-selling" property is sold.

YOUR memory will not buy bread.

The Prudential

FORREST F. DRYDEN, President

It would give this Company much pleasure to have you visit the Prudential Exhibit on Life Insurance and Public Welfare, Palace of Mines and Metallurgy, Panama-Pacific Exposition, San Francisco.

Drugs That Cure Your Ills

Drugs to cure must be pure—they must be fresh, also, or they lack remedial virtue. Every drug must be selected with a thorough scientific knowledge of its qualities, and its accordance with a positive standard—ours are.

Bring all your prescriptions here and know that they will be compounded absolutely correctly with standard drugs, by well-trained pharmacists. From the doctor to the dose, our understanding of prescription compounding is all to your benefit.

Weiss' BORO DRUG STORE

The Rexall Store

Somerset St. and Craig Place.
Phone 161
Hamilton Coupons with all purchases.

REAL ESTATE
INSURANCE
Harvey R. Linbarger
197 NORTH AVENUE.
Telephone 953.

THIRD WEEK OF WILLETT'S SUMMER SALE

OF OXFORDS & PUMPS

50c TO $1.00 OFF

THIS SEASON'S NEW STYLES, MOST ALL SIZES

COME EARLY

A. K. WILLETT
107 PARK AVE.

SERVICE
CAPITAL $100,000

MORTGAGES AS INVESTMENTS FOR IDLE FUNDS

There is no better form of investment for those who desire a higher rate than the 4% paid in our Special Department, than mortgages on well selected property on a 50% basis.

This Company invests a certain amount of its funds in gilt edge mortgages and is willing to sell participations in these mortgages from time to time to persons desiring conservative investments.

We are always pleased to talk over the matter of investments with persons having idle funds in an endeavor to be of service and will be glad to submit our offerings to anyone who may be interested.

THE STATE TRUST COMPANY
Cheques for Travelers—Storage for Silver.

Safe Deposit and Storage Vaults

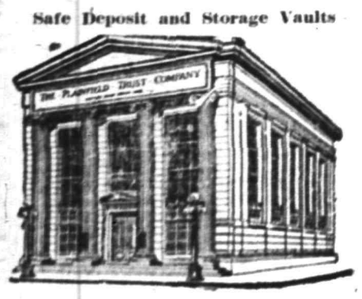

Your Own Front Door

is no protection against the thief and your household hiding place is a laughing stock to the professional burglar. If your house is to be closed while you are absent from town it is an easy matter to place your silverware in a bag, suit case or trunk and leave it in our massive Storage Vault where its safety will be assured.

For articles of value that are to be permanently safeguarded, we rent boxes in our Safe Deposit Vault for $5.00 a year and upwards.

in a building of fireproof construction

THE PLAINFIELD TRUST COMPANY

The Black Arrow Shoe Sale
Began This Morning
At VanArsdale's

And it's safe to say that hundreds of shoe wearers in Plainfield will take advantage of this annual offering of good shoes at genuine bargains --judging from the number of people who have already bought.

VAN ARSDALE'S
127 East Front Street.
Pony Contest Votes.

August Sale

Sport Shirts	95c
Silk Front Shirts	$1.15
Pure Silk Shirts	$2.95
Underwear	39c
Men's Suits	$12.75 up
Custom Made Suits	$25.00

Schwed Brothers
Front St. opp. Park Ave.
Over Thirty Years Right Here

Beautiful Waists
At LOW PRICES

Our selection of Waists includes every style in all the popular materias.

OUR PRICES

98c. $1.98 $2.98

Don't fail to come to our shop and see the Beautiful Waists on display. They are worth much more than we ask fo rthem and you will be convinced that you can secure a better assortment here at lower prices than elsewhere.

MANHATTAN WAIST & DRESS CO.
178 E. Front St., Plainfield, N. J.
In Chas. Kurtzman's Fur Store. (Next Door to Dr. Pittis).

COAL DEALERS.

TenEyck & Harris
Dealers in
LEHIGH VALLEY COAL.
Tel. 2081-J-2, South Plainfield.

Kindling and Grate Wood
Prompt deliveries. Orders received at
89 SOMERSET STREET.
JOHN MOBUS.
P. O. Box 320. Telephone 2538-

N. MEYERS & SONS
COAL
COKE AND WOOD
Office tel. 1152-W 1?: Watchung A
Yard tel. 1511-W.
Fourth and Washington Streets

HOTELS.

HOTEL WALDORF
HENRY WINDHAM, Prop.
144 EAST FRONT STREET.
Gottfried Kruger's Extra Beer on draught. Imported Wines, Liquor and Cigars. Hotel accommodation and private Dining-room.

HOTEL SOMERSET
Newly Papered and Painted throughout. Table Board and Rooms by Day or Week.
Piel Bros. and Kruger's Beer on draught.
W. G. FEASTER, Proprietor.
17 Somerset St. Tel. 99

WEINMAN'S CAFE
GENERAL NEWS TICKER.
Stock quotations.
Up to the Minute.
'PHONE 1527

L. MORALLER & SON
WATCHMAKERS AND JEWELERS
WATCHES
CLOCKS and
JEWELRY
Fine Watch and Clock Repairing a Specialty.
219 Park Ave. Phone 444-W

RITZ Inc.
BABCOCK BUILDING
CANDIES, ICE CREAM
DAINTY LUNCH

REAL ESTATE
INSURANCE
MANNING & CURTIS
106 DEPOT PARK

Established 1868.

Artists and Draughtsmans Materials.

Colors, Brushes, Angles, T. Squares, Papers, Cloth, Inks.

SWAIN'S FINE ART STORE
317 W. FRONT STREET,
Plainfield, N. J.

Paintings and Engravings cleaned and restored; Regilding, Repairing.

AWNINGS
UPHOLSTERING
WINDOW SHADES
Frank G. Wikoff
121 W. Fourth St. Tel 1746.

PAINTERS AND DECORATORS

James C. Hansen
DECORATOR
Dealer in
PAINTS—OIL—GLASS—
VARNISHES, ETC.
141 East Front St., Plainfield, N. J.
Distributor of John W. Masury & Son's Pure Colors, Ready Mixed Paints, Etc.

1915 WALL PAPERS
IMPORTED and AMERICAN GOODS
C. CONOVER & CO
Decorators, Painters and Paperhangers, Window and Plate Glass.
115 Elmwood Place. Tel. 1141

HODGE'S PHARMACY
Y. M. C. A. BUILDING.
BELLE MEAD SWEETS.
Telephone 62.

Oh, Those Headaches!

Those dull, heavy headaches that so many women suffer with. They may possibly come from eye strain. 90 per cent. of the headaches are directly caused from defective vision. Let us give you a careful examination free of charge and we will tell you if your eyes are the cause of the trouble.

STILES & CO
Philadelphia Eye Specialists
AT 107 EAST FRONT ST.
EVERY THURSDAY.
Free Consultation.
Hours 10 to 4:30.

VAIL
JEWELER and OPTICIAN.
236 Park Avenue
[illegible] NORTH AVENUE

Hoagland's Express
W. H. CARKHUFF, Successor.
FURNITURE AND PIANO MOVING
OFFICE, 116 WEST SECOND ST
Telephone 888.

B. KIVATINOS
Successor to Kivatinos & Jelling.)
Fancy Fruits, Choice Confectionery, Nuts, Cigars, etc. We make a specialty of Olive Oil.
11 W. FRONT ST Tel [illegible]

PLAINFIELD WINDOW CLEANING COMPANY,
H. MERSTRICH, Prop.
Stores, Offices, Private Residences, New Buildings, Cleaned, Scrubbed and Oiled. Office, 121 Liberty St. Tel. 1945-W.

A. M. Griffen Co.'s Big Reduction of Refrigerators and Ice Chests

FOR THIS WEEK ONLY

Genuine Baldwin (Oak Case). The refrigerator with the steady cold wave.

Sanitas, white porcelain lined, front king.
No. 513 holds 95 lbs ice, reg. price $36.00, now $27.00
No. 514 holds 140 lbs ice, reg. price $44.00, now $33.00

Baldwin's (Famous) Zinc lined.
No. 5 holds 95 lbs ice, reg. price $27.00, now $20.00
No. 7 holds 140 lbs ice, reg. price $33.00, now $25.00

Baldwin's Ice Chests, galvanized steel lined.
No. 20, regular price $ 9.50, now ..... $ 7.00
No. 30, regular price $11.25, now ..... $ 8.25
No. 40, regular price $13.50, now $11.50

The genuine Eddy Refrigerator, with slate shelves (only one left). No. 34, holds 90 lbs ice, reg. price $23.50, now ... $20.00

Eclipse Refrigerator, white enamel, easy to clean.
No. 2 holds 90 lbs ice, reg. price $15.00, now $12.00
No. 3 holds 100 lbs ice, reg. price $18.00, now $14.00

Remember these are genuine bargains and sale only lasts one week.

A. M. GRIFFEN CO.
119-121-123 E. Front St., Plainfield N. J.
Two 'Phones 6—214
STORE CLOSES SATURDAYS 12:30 P. M. UNTIL LABOR DAY.

Jelly Glasses
Fruit Jars
And the Best Quality Rubbers for All Styles of Jars

JOSEPH W. GAVETT
318 WEST FRONT STREET

It is the Acme of Wisdom to make safety the first expedient in any proposition, whether you hire a chauffeur or buy an insurance policy.

The safety of this office consists in the fact that we undertake nothing and promise nothing that we can't give.

You can rely absolutely upon the dyed-in-the-wool dependability of our service.

FREDERICK A. MARTIN CO.
The Oldest Insurance Agency in This City.
171 NORTH AVENUE Telephone 2304
Insurance Mortgages Real Estate
(Successor to Elston M. French and J. C. Pope & Co. Insurance Agency)

TIRE & TUBE REPAIRING

We repair tubes at 25c a patch, and guarantee the work.
One of the best equipped vulcanizing plants in the city.
Section work done at a very low figure.
Come in and get our prices.
Free air at the curb.

PLAINFIELD AUTO TIRE CO.
407 WATCHUNG AVENUE. 7 23 1mo. Phone 1980

You'll know what the old adage-makers meant by urging that "time is money" if you delay advertising for a tenant.

August Reduction Sale

All summer goods must go and will be sold at one-third to one-half less than former prices: Refrigerators, Porch Rockers, Lawn Seats, Door and Window Screens, Couch Hammocks, Porch Rugs, Lawn Mowers, House Furnishings, Etc.

Trunks, Bags, Suit Cases

You will need one while away on your vacation. Then why not come here and save money?

L. B. VanCamp
Front and Somerset Sts.

Tickets given for the McKeon Three Pony Contest.

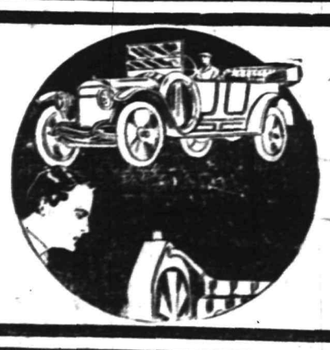

WE STAND UNDER every bit of auto repair work we do. We guarantee satisfaction in every case. And, having ample facilities for every kind of repairing, we can promise a promptness not to be had from less well equipped establishments. See us if you want your auto repaired promptly and thoroughly. Automobiles repainted.

AUTOMOBILES REPAINTED.

MARTIN AUTOMOBILE CO.
304-312 PARK AVE

BLAZING AUTO RUNS ALONE

A heavy six-cylinder car ablaze from bonnet to tail-light performed the unusual feat of running for nearly half a mile without an occupant. The driver jumped, without shutting off the power, when the fire started. When he caught up with it, the car was a twisted steel skeleton. This accident happened near here on July 28th and proves the necessity of carrying fire insurance. Insure your car here, now, before you have a similar experience. Auto fire at 1%.

REAL ESTATE
LOANS
RENTS

GEO. M. CLARKE CO. Babcock Bldg. Telephone 205 Plainfield.
INSURANCE OF ALL KINDS.

TRY A PRESS WANT AD.

SATURDAY HALF HOLIDAY

Until September 11, the Daily Press will be published at 1 p. m. on Saturdays. Classified ads. received until noon.

PLAINFIELD DAILY PRESS

THE WEATHER.

Fair tonight, Thursday partly cloudy, probably showers; gentle to moderate north to northeast winds.
Highest yesterday, 81; lowest this morning, 59.

Established May 10, 1887. TEN PAGES PLAINFIELD, NEW JERSEY, WEDNESDAY, AUGUST 11, 1915. TEN PAGES Two Cents a Copy, $5 a Year.

$239,340 GAIN IN CITY RATABLES

Lower Tax Rate Is Now Assured Plainfield Property Owners.

LOSS IN THIRD WARD

Drop In Valuations There Is $12,900, But Other Wards Show Increase—Total Valuations In City $30,921,975.

Indicating a slight decrease in Plainfield's tax rate, figures showing an increase of $239,340 in ratables in this city were filed yesterday with the Union County Board of Taxation. This conclusion is reached from the statements of monies needed to run the city and county this year, which show a drop over the figures of 1914. The total valuation for 1915 is $30,921,975, as against $30,682,635 in 1914.

Increases in ratables are shown in all wards but the third, where a decrease of $12,900 is noted. Last year the total valuation for the Third ward was $7,333,775 as against $6,582,569 in 1913, there then being an increase of $751,206. Taking these figures as a basis, it will be seen that the increase in the Third ward ratables since 1913 has been $738,306, the falling off of this year having been insufficient to counteract the big increase of 1914 over 1913.

Second-class railroad property in 1914 was assessed at $192,652, whereas in 1915 the figures are $194,677, or a gain of $2,125. The biggest increase over 1914 comes in the First ward where $117,525 has been added, being very nearly evenly divided between land, buildings and personal. In 1914 this ward showed a total of $6,209,475 against the $6,327,000 of this year. The Second ward has risen by $77,090 and the Fourth ward has come up $57,625.

A table showing comparison between the figures of 1915 and 1914 follows:

First Ward.	1915	1914
Land	$2,537,550	$2,547,350
Buildings	2,857,575	2,765,125
Personal	931,875	897,000
Totals	$6,327,000	$6,209,475
Increase, $117,525.		

Second Ward.	1915	1914
Land	$3,745,550	$3,807,100
Buildings	4,821,575	4,756,310
Personal	1,360,400	1,287,025
Totals	$9,927,525	$9,850,435
Increase, $77,090.		

Third Ward.	1915	1914
Land	$2,810,175	$2,834,450
Buildings	3,918,000	3,899,400
Personal	592,700	599,925
Totals	$7,320,875	$7,333,775
Decrease, $12,900.		

Fourth Ward.	1915	1914
Land	$2,739,350	$2,765,850
Buildings	3,541,950	3,461,650
Personal	1,065,275	1,061,450
Totals	$7,346,575	$7,288,950
Increase, $71,625.		

RECEIVES WORD OF CHANGE IN PLANS FOR POSTOFFICE

United States Senator James E. Martine has received a letter from Byron R. Newton, assistant secretary of the Treasury, that suggested changes which were proposed by the Senator, are to be made in the interior of the Plainfield postoffice. This will give the postmaster more room than was originally arranged for, and at the same time not interfere with the working space available for the other employes. When Senator Martine suggested the changes he surprised the attaches of the architect's office by his ability to read the plans, and the work is to be done entirely as proposed by him.

ROUTINE BUSINESS.

Routine business occupied the time of the Plainfield Gesang and Turn Verein members at their monthly meeting in Saengerbund Hall last night. Plans were completed for the annual trip to New York to take part in the singing contests of German societies.

BIG COURT CALENDAR.

A calendar of nearly seventy-five cases was disposed of in the District Court by Judge Walter L. Hetfield this morning. None of the issues were contested by the defendants.

Lake Hopatcong $1 Excursion

Every Sunday and Holiday until September 6, incl., via New Jersey Central, leaves Plainfield 9:10; Dunellen 9:15; Bound Brook 9:24; Somerville 9:32 a. m.—Adv. 8 11 2wf***

G. O. P. WARD CLUB BEGINS ITS LABORS

Planning Active Campaign for the Fall Elections—Candidates Discussed.

Plainfield's Republican political pot was started boiling last night at a meeting of the First Ward G. O. P. Club in the offices of V. W. Nash, Jr., a large attendance answering the call to the first session of the year. Discussion relative to singling out councilmanic timber occupied the major portion of the evening, the names of Charles S. Sminck, A.A. Prudhon and E. K. Lorton being mentioned as possibilities.

V. W. Nash, Jr., Albert Littell and Victor Lorton were suggested as candidates for the Republican city and county committees. Addresses were delivered by William Newcorn, the Union county G. O. P. chairman, and John J. Carroll, head of the city committee. Both spoke with optimism regarding the prospects for the Republican party at the fall elections and awakened much enthusiasm by their remarks.

ONE HURT WHEN AUTO AND TROLLEY COLLIDE

Both Sides Claim That Accident Was Fault of the Other.

A collision between an automobile and a trolley car in North Plainfield late yesterday afternoon resulted in the removal to Muhlenberg Hospital of Miss Laura Buckley, head nurse of the Babies' Hospital, Newark, who has a broken collar-bone and other injuries. The other two occupants of the car, N. A. Merritt, of 137 Livingston avenue, New Brunswick, and his niece, Miss E. L. Merritt, of the same address, were slightly injured. The automobile, a large seven-passenger touring car, was badly wrecked.

Mr. Merritt, driving the car, was on his way from Newark to New Brunswick and was proceeding along Mountain avenue. At Somerset street the collision occurred, as a result of which the front of the automobile was crushed in, and the trolley car was knocked from the tracks and sent crashing into the bank on the west side of Somerset street.

The trolley crew, Thomas H. Duffy, of Franklin avenue, and the motorman, Michael Welsh, claim that Merritt drove head on into the trolley car without looking where he was going, while Merritt claims that he stopped his automobile and that the trolley car ran into him. It was said by some who examined the trolley car after the accident that on the side of the trolley at a point four feet or so back, were the marks of the collision, which would indicate that the automobile had struck the trolley car.

The escape from serious injury of Mr. Merritt and his niece was remarkable. Mr. Merritt was sitting alone on the front seat, while the two women occupied the rear of the car. Miss Merritt was thrown forward and shaken up badly, but Miss Buckley was tossed clear out of the car and struck her head and shoulder in falling. There were several passengers in the trolley car at the time, but none were injured, although the shock of the impact between trolley and automobile was terrific and broke all the windows in the car. The radiator and hood of the automobile were bent in and the windshield was broken. Both front tires were also cut.

Dr. Arthur H. Dundon was hurriedly called to the scene of the accident and rendered first aid to the injured. He ordered Miss Buckley's removal to the hospital at once, as her injuries were of too serious a nature to treat on the spot. Mr. and Miss Merritt were able to be taken to their home in another automobile, the wrecked car being left on the scene of the accident until it could be towed to a garage.

News of the accident to Miss Buckley reached the Babies' Hospital, High and Bank streets, Newark, soon after it occurred. Miss Buckley has been connected with the hospital as nurse for seven years.

DRUNK IN THE BOROUGH.

One case required the attention of Recorder Fred W. Hand in the North Plainfield police court this morning, that of Louis Blumetti, 42 years old, of Stony Brook place. He was arrested yesterday afternoon by Marshal Pope, who found him drunk on Somerset street and unable to take care of himself. Recorder Hand fined him five dollars.

—The "Black Arrow" shoe sale at VanArsdale's is attracting the buyers as his annual sales always do, because they are genuine money-savers on good merchandise.—Adv. ***

VIVID REMINDERS OF WAR'S TOLL

Local Young Man Brings Relics From Marne Battlefield to Plainfield.

HIS GRUESOME FINDS

Sallo M. Kahn Returns to City With Big Collection, Now On Exhibition at Rothberg's Store—Many Bodies Only Half Buried.

Newspaper and magazine stories have supplied America with volumes of literature to portray the horrors of the European battlefields, but few verbal accounts rival the realistic description of the results of the terrific conflict between the French and German armies as is given by Sallo M. Kahn, a graduate of the Plainfield High School in the class of 1908. Mr. Kahn sailed aboard the Lusitania for Liverpool, December 5, even at that early date experiencing many of the thrills that ocean travelers have felt since, because of the activity of submarines. The Plainfielder has a graphic, first-hand tale to tell, but his natural modesty and desire to keep his accounts to himself made him a hard subject for a Press reporter this morning. Few Americans have had the opportunity of witnessing the heart-rending scenes and the opportunity to identify themselves with one of the world's most important epochs of history as has been accorded Mr. Kahn.

His relics of the battlefield, articles that were both useful and ornamental to the fighters, form a remarkable collection. These memos,

(Continued on page 2.)

PROF. THOMAS B. STILLMAN TO BE BURIED AT HILLSIDE

The funeral of Professor Thomas Bliss Stillman, whose death occurred yesterday at his home in Hoboken, following a brief illness, will be held at his late residence tomorrow afternoon at 1 o'clock and later in Trinity church, Hoboken. Rev. Mr. Mitchell, pastor of the church, officiating. The body will be brought to this city for burial, interment being made in Hillside cemetery at 3:30.

As the author of many books and pamphlets in technical and applied chemistry and as a professor at Stevens Institute of Technicology for many years, he became one of the most prominent men of his profession in this country, as was told yesterday. At the time of his death, Professor Stillman was working on the fifth edition of his "Engineering Chemistry," which he planned to be his life's greatest work.

Professor Stillman became famous in February, 1906, when he gave his "synthetic dinner" at the Hotel Astor. He created from various chemicals and under the very eyes of his guests, wines, sauces, salads and other foods in every respect as tempting to the palate as if they had been the products of the vineyard and garden. His guests ate them with wonderment and relish, and none suffered evil effect. Furthermore, he started the dinner by mixing chemical cocktails that were every whit as appetizing and potent as the bar-man's creations.

He is survived by a widow, who was Miss Emma L. Pomplitz, and by two sons and a daughter, Albert Leeds Stillman, Thomas Bliss Stillman, Jr., and Miss Anita Stillman, secretary of Christ Hospital in Jersey City, and a brother and sister, Counsellor-at-law William M. Stillman, of West Seventh street, and Mrs. J. K. Myers, of East Seventh street.

Special Baby Parade Excursion to Asbury Park, August 25th.

For the famous Baby Parade on above date the New Jersey Central will run a special train leaving Grant Avenue 8:45, Plainfield 8:47, Netherwood 8:50 a. m. Round trip tickets, good only on that train going and returning, only $1.25, children 65c. (Clinton Avenue rate $1.30, leave 8:40 a. m.)—Adv. ***

8 9-11-13-16-18-20-23

Saxon Roadster.

We are just beginning to realize the remarkable merit of this car. One of our customers drove to Cape May and back, about 300 miles, at a cost of $1.62 for gas and oil. Price $395, plus $25 freight. Stryker's Garage, next to station.—Adv. 7 28 3-w ***

Reduced Rates to Flemington Fair Via New Jersey Central.

August 10, 11, 12 and 13. Round trip tickets from Plainfield $1.15. Special day, August 12, round trip 85 cents. Special service returning Thursday night, August 12. See agents for circulars and time tables. —Adv. 7-30 8-3 5 7 10 11 12 ***

MEXICAN ISSUE CAUSES ANXIETY

More Troops Will Be Dispatched to Texas Border to Capture Bandits.

ADVICES ARE AWAITED

It Is Believed That First Call For Aid Will Come From Vera Cruz—Deny Report That American Trooper Was Killed.

Washington, Aug. 11.—Intense anxiety has been occasioned here by the development of Mexican matters and reports are keenly awaited. Both the Navy and War Departments are prepared to take action immediately on advices from Vera Cruz, New York or directly from the President, who is on his way to this place from Cornish.

Officials of the executive departments of the Government today admitted that more troops are to be sent to the Texas border, but Secretary Garrison carefully explained that the purpose of the move was to spread the men over a larger area through Texas to capture bandits. General Funston tody denied the report that an American trooper had been killed near Mercedes, Texas.

If a sudden alarm is received that Americans are in peril, it is the belief here that it will first come from Vera Cruz, or possibly from Mexico City, in either of which places an anti-foreign outbreak is considered distinctly probable.

Protection for foreigners, it was said at the Navy Department, could reach Vera Cruz most quickly from Haytian waters, where a number of warships are concentrated as a result

(Continued on page 5.)

BIGGEST EXCURSION HAD A GREAT DAY

Knights of Columbus Took 2,800 to Asbury Park Yesterday In Three Sections.

Twenty-eight hundred excursionists, the largest number that ever accompanied a Plainfield organization on a single day's outing, went to Asbury Park with the Knights of Columbus yesterday. Ideal weather conditions made the trip a delightful one for all and the fact that the big throng was transported to and from the popular Atlantic coast resort without the slightest accident reflects with credit on the committee in charge. Eighteen hundred children enjoyed the trip at the expense of the Knights, but it is thought that the number of grown people who paid for tickets will make up for the expense incurred in taking the juvenile pleasure seekers.

A large majority of Plainfielders took advantage of the excellent bathing conditions and when the crowd surged into the North Avenue depot shortly before 9 o'clock last night each individual possessed a healthy coat of sunburn.

The committees in charge were as follows: Arthur Cannon, chairman; M. L. Griffin, secretary and treasurer. First section—R. McCormack, M. Mohan, A. A. Cannon, George Howe, A. E. Kenney, J. J. Kenney. Second section—W. Messler, F. Donnelly, G. A. Keating, J. J. McCarthy, D. B. Doyle, George Taylor, J. J Carty. Third section—J. Strappe, T Harding, P. Neylon, J. McGarrigle, Jr., C. Shannon, T. J. Meaney and F. Burke.

FIVE DOLLARS ADDED TO FUND FOR DAY NURSERY

Five dollars was received by the Daily Press this morning from "C," in response to an appeal made last night for the King's Daughters Day Nursery. As was then told this worthy charity is in great need of funds this year. Because of extraordinary expenses therein, and the fact that during the flood last week the back of the lot was washed away, the women in charge are hard pushed to make both ends meet. There have been unusual demands for milk also. Any person wishing to make contributions to the Daily Press office, an acknowledgement will be made through the news columns, or may be sent to the nursery. The fund to date is:

Previously acknowledged	$ 25.20
"C"	15.00
	$40.20

—VanArsdale's shoe store will not be open tomorrow, but Friday and Saturday will be big value days at his annual summer clearance sale of summer footwear. Watch the "Black Arrow."—Adv. ***

FIELDER PRESENT AT 'PLAINS PICNIC

Governor Escorted to Scene of Community Gathering By Ten Decorated Autos.

OTHER NOTED SPEAKERS

Statesmen Arrive Early—Big Athletic Meet Held This Morning—Parade Opens Festivities—Flag-Raising Impressive.

Promptly at 9:30 this morning about 250 children, accompanied by as many citizens from Scotch Plains and Fanwood, formed in line in front of Public School No. 1, and ten minutes later, led by Chief of Police Florence O'Sullivan, Rev. J. Madison Hare and William Sisseron, all started for the community picnic grounds, on Front street, near Hunter avenue, where booths of all sorts, Scout dog tents and various athletic apparatus had been erected. Immediately upon their arrival at the grounds the impressive "flag-raising" exercises were held. The "Star-Spangled Banner" was sung by the hundreds present. Interspersed with the singing cannon salutes were belched forth. The Rev. J. Madison Hare made a few suggestions to the committee in charge, and the morning's sports began. At exactly 12:25, five minutes ahead of his schedule, Governor James F. Fielder arrived, having been met at the Pennsylvania Railroad Station in Rahway at 11:52 and taken to the picnic grounds by auto. The reception committee made the trip to Rahway in ten private cars, all artistically decorated with the nation's colors, flowers and bunting. Accompanying the Governor's party

(Continued on page 5.)

NATHAN LEWIS FINED $25 FOR BEATING HIS HORSE

Charged by Mrs. Stephen G. Van Hoesen, special agent for the S. P. C. A., with beating his horse, Nathan Lewis, of Liberty street, was arraigned before Judge DeMeza in the city court this morning and sentenced to pay a fine of $25.

In disposing of the case Judge DeMeza admonished the man not to repeat the offense under penalty of serving time in jail. It was shown conclusively by Mrs. Van Hoesen that the horse had been badly treated.

WEDDING GUESTS PAID $10 EACH IN THE CITY COURT

Joe Stacurski, Martin Diski, Peter and John Roscea and Frank and Joe Alkowski, the six men arrested by Patrolmen Martin Welsh and Raymond Strayer, Sunday night, charged with creating a disturbance at a wedding on West Second street, were fined $10 each when arraigned before Judge DeMeza in the city court this morning. According to complaints received by the police from persons living in the section of the thoroughfare where the wedding took place, the occurrence of Sunday afternoon has become a weekly event in that vicinity, and requests have been made to have it broken up.

Thirteen kegs of beer were in the house from which the men were taken, and these were also confiscated. The trobule, which culminated in the men's arrest, started after they had imbibed too freely of the liquid.

MISS ELLEN CROSS IS NOW MRS. JAY H. FALKERSON

A pretty church wedding was solemnized yesterday in St. Stephen's church, Netherwood, when Miss Ellen Cross, daughter of Mrs. George W. Cross, of East Front street, became the wife of Jay Harper Falkerson, son of Mr. and Mrs. C. W. Falkerson, of Carbondale, Pa. Rev. Henry Mesier, rector of the church, officiated at the marriage. The edifice was attractively decorated for the event with palms and other cut flowers. The couple was attended by Miss Natalie Falkerson, sister of the groom, as maid of honor, and Charles Winters, of Carbondale, as best man.

Following the ceremony the couple and their relatives, with a few intimate friends, enjoyed a reception at the home of the bride's mother. The home was beautifully decorated, the color scheme being pink and lavender. After a short wedding trip the couple will be at home to their friends in Carbondale.

AIRSHIP BLOWS UP.

Madrid, Aug. 11—An officer and eleven soldiers were injured when the military airship Alfonso XIV exploded while being inflated at Guadalajara today. The balloon was destroyed.

WALTER LINBARGER AFTER MAYORALTY?

It Is Rumored That Well-Known Democrat Will Seek Nomination Next Month.

It was announced in North Plainfield this morning, that Walter C. Linbarger will be a candidate for Mayor this fall on the Democratic ticket. Mr. Linbarger is said to be circulating a petition in anticipation of the primaries. William L. Smalley, the announced candidate for the Republican nomination for Mayor, is so far, Mr. Linbarger's only opponent.

Mr. Linbarger has long been a worker for his party. Last fall he was defeated for clerk of Somerset county.

Allen Wilson, Republican, of Grove street and Linden avenue, is circulating a petition for the nomination of councilman.

RUNYON AND GODFREY CONFER AT TRENTON

Plainfielder, At Conclusion, Refuses to Commit Himself On the Speakership.

Trenton, Aug. 11.—Assemblymen Carlton Godfrey, of Atlantic county, and William N. Runyon, of Union county, the Republican Speaker and leader, respectively, of the House of Assembly, were both at the State House yesterday, as Governor's Day visitors, and held an earnest confab in a corner of the main capitol corridor that lasted nearly an hour. It caused some speculation, in view of the fact that Speaker Godfrey will tomorrow evening, in Atlantic City, announce himself as a candidate for the party nomination for Governor.

Leader Runyon was asked if he would be candidate for the Speakership next winter in the event of his re-election and Republican control of the House.

"I don't care to discuss that matter now," he replied. "I do not know whether Mr. Godfrey will seek the Speakership, and my action will depend upon how matters shape themselves later. I feel, however, that there should not be a hot party fight over the Speakership."

Assemblymn Runyon did not seem to think there was any doubt of the re-election of the Republican members of the Assembly from Union county.

Speaker Godfrey maintained considerable reticence as to his plans because of a desire not to anticipate his formal announcement tomorrow night on the Governorship. He said he did not know whether he would be a candidate for Speaker again or not.

"That will depend upon circumstances," was his only comment.

Mr. Godfrey will return to the Assembly, but his attitude toward the Speakership will be subordinated to his Gubernatorial campaign, and he will seek to wield the gavel again only if it appear that this will be a stepping stone to the higher honor.

TWO BIG EXCURSIONS TO POPULAR COAST RESORT

Two excursions will be run from this city to Asbury Park and Ocean Grove, one tomorrow and the other on Saturday. The outing tomorrow will be under the auspices of Trinity Reformed church, of this city, and will include Sunday-schools from the Netherwood Reformed church, Marconnier chapel and Mt. Pleasant chapel. Trains will leave Plainfield at 8:15 and Asbury Park at 7:10.

Tickets for the Hope chapel excursion on Saturday may be procured from the following committee or at the station Saturday morning: G. Herbert Condict, Donald McInnes, Thomas G. Hendry, Dr. D. G. Atwood, Frank Rimmer, Robert Slorah, William Baker and Walter Firstbrook. Saturday's excursion is the only excursion that stays a full twelve hours at the seashore, leaving here at 8 and returning from Asbury at 8.

KYLE RECOVERING.

John Kyle, of Spooner avenue, who entered St. Luke's Hospital, in New York city, for treatment on Monday, was operated on at that institution yesterday. The operation was reported successful and the young man has a splendid chance for complete recovery.

PARENTS OF A BOY.

Mr. and Mrs. George Holley, of Orange, are the parents of a baby boy. Mrs. Holley was formerly Miss Florence Brousse, of this city.

Advertise in the Daily Press.

MAY SURRENDER KOVNO THIS WEEK

Russians Admit That Germans May Be Successful In Getting City Soon.

ITALIANS HOLD BACK

Are Consolidating Gains Already Made—French Continue Repulses In the West—Germans Admit Loss of Mine Sweepers.

Petrograd, Aug. 11—The fortress of Kovno, now under heavy attack by the Germans, may be evacuated by the Russians before the end of the week, it was admitted in military circles here today.

Since midnight on Saturday the Germans have sent thousands of shells crashing against the three principal forts guarding Kovno from the west. They have blown away sections o fthe Russian works, but the desperate heroism of the Russian army before the fortress has each time hurled back the Teutons when they attemptd to charge through the gaps.

The Petrograd military critics, while regretting that it may be necessary to retire from Kovno, continued optimistic over the situation all along the Russian front today. They declared the Slavs, if forced to leave the fortress, would fall back in good order upon Vilna, resisting stubbornly the enemy's advance toward the Warsaw-Petrograd railway.

North of Warsaw the most violent infantry engagements are occurring near Wyskof, where the Germans thus far have been unable to force a passage of the Bug, and north of Ostrow, where the Teutons are aiming at both the river and the Warsaw-Petrograd railway. The enemy is bringing fresh troops into action on the Ostrow-Sniadova road in a determined effort to batter his way through.

Around Warsaw and in the southeast the situation is described as satisfactory, the Slavs continuing their orderly retirement. A Red Cross train arriving at Gomel reported that two hospital trains carrying wounded away from Warsaw to Siedlce were bombarded by Zeppelins and many of the wounded killed.

The war office early today issued a review of the operations against Kovno on Sunday, but containing no mention of the Monday fighting. The Germans, it was stated, bombarded the fortress with siege artillery of all sizes up to 16 inch and then attempted to storm the forts by massed assault.

The war office reported heroic resistance on the part of the Russians and concluded with the statement that the enemy at the end of the day retained only the works near the village of Piple, won at tremendous cost. Since this fighting occurred, the evacuation of Vilna, east of Kovno, was begun and it was generally accepted here today that the official review of the Kovno fighting was issued to prepare the public for the evacuation of the fortress.

Rome, Aug. 11—In view of the Austrian reinforcements that have been drawn to the Gorizia front by the Italian successes, Gen. Cadorna will proceed to consolidate the ground gained in recent victories before launching another general offensive on the Isonzo front, according to advices from Udine.

Austrian losses in wounded alone are reported to have reached a total of 85,000. Conservative estimates of their total casualities place the figure at more than 125,000. They are sorely in need of the additional troops that have been brought up. One report has it that the reinforcements have come from Pola, another that they have been withdrawn from the Russian theatre.

Onthe Carso plateau the Austrians are suffering from lack of water. Dependence upon Lake Doberdo has failed, as Doberdo is now dominated by the Italian artillery.

Last night's official statement by the Italian war office says that the general situation is unchanged. Italian artillery has caused serious damage to Tagliata and Ruaz, near Livinallonga. On the Carso plateau attacks or diminishing velocity are easily repulsed, and the Italians, without serious hindrance, are strengthening their positions and naking ready for further advances.

London, Aug. 11—The latest official statement from Vienna regarding the operations on the Italian front says violent bombardments continue on the Gorizia front, near Plava. The repulse of three Italian attacks on the Doberdó plateau and one near Zagora, southwest of Plava, is reported.

The Russian bark Baltzer has been sunk by a German submarine. The captain and seven men of the crew were landed today. The trawlers

(Continued on page 5.)

DUNELLEN

All the Happenings of the Day In Plainfield's Hustling Suburb.

"A CASE OF SUSPENCION."

Last evening the playlet, "A Case of Suspension," was given in the session rooms of the Seventh-Day Baptist church by a cast composed of the members of the Y. P. S. C. E., of the church. A large crowd turned out, many being obliged to stand.

The acting was good, C. M. Ryno, as "The Professor," and Miss Edna Burdick, as "Miss Judkins," starring.

After the play ice cream was sold. Although no admission was charged, the committee in charge realized a neat sum from the sale and a voluntary offering. The proceeds will be expended for song books for the Y. P. S. C. E.

DEATH OF YOUNG SON.

Mr. and Mrs. James McGowan, of Bound Brook, former residents of the borough, are mourning the loss of their six-month's-old son, Donald, who died Monday night after a brief illness. The funeral will be held from the McGowan home, 22 East Franklin street, Bound Brook, at 10 o'clock, Thursday morning. Interment will be in the Bound Brook cemetery.

WORK ON NEW HOUSES.

Contractor Raymond Whitford has been awarded the contract of erecting two houses for Samuel R. Schwartz, on Sanford avenue, of the Equator tract. The houses will contain seven rooms. They will cost about $1,200 each. Work in excavating the cellar of one of these houses was started yesterday.

FISHER—KENNEDY.

Miss Lillian Kennedy, daughter of Mrs. Ella Kennedy, of Washington avenue, and Ruliff J. Fisher, son of Mr. and Mrs. Jacob Fisher, also of Washington avenue, are to be married on the afternoon of Wednesday, the 18th. The ceremony will be performed at Miss Kennedy's home. The wedding will be a quiet affair, and only the members of the families and a few friends will be present.

PAINFUL ACCIDENT.

Former Councilman William Shively, who is chief assistant to J. C. Gardner, supervisor of the bridges of the Jersey Central Railroad, suffered a painful injury at Jersey City at 11 o'clock yesterday morning, when he slipped while walking across piling for bridges and piers, which he was counting. Mr. Shively fell forward, and one of his limbs slipped down between two of the piling. The limb bore the brunt of the fall, and its tendons were slightly strained. Mr. Shively was able to continue his duties of the day, but last evening his leg troubled him so much that it was all that he could do to get around.

SOME RUMORS THESE.

Rumors are in circulation to the effect that the National Beef Company is negotiating with Michael A. Gallagher for the purchase of his building at the corner of Washington and North avenues. According to these rumors the National Beef Company, which has branch retail stores all over the State, desires the building, which is in close proximity to the Central Railroad, for a distributing plant to supply its stores in this vicinity. With the purchase of the building the local retail store of the company would be moved from its present location in the Block building. If the company is successful in its negotiations with Mr. Gallagher, Dame Rumor further states that the company will open a bank, making first class banking quarters out of the corner part of the building. The opening of a bank in this borough would be no new departure for the company, as it has banks in many of the important towns and cities of the State.

The manager of the local store of the company, when approached by a reporter and asked whether there was any truth in the rumor, said: "The rumor is absurd and the bank part of it particularly so."

Michael A. Gallagher would neither deny or affirm it. It is said that Mr. Gallagher was closeted with an official of the company for over an hour yesterday morning.

STOPPED RUNAWAY.

Jumping off the porch of a house being erected at Equator Park, Joel Giddes, a carpenter, risked his life yesterday when he hurled himself at a runaway horse attached to a bakery wagon and grabbed the animal by the nose and brought it to a stop a block away. The animal had shaken off its bridle while left untied, and all that Giddes had to hold on to was the horse's hose and main. His fellow workmen stood aghast, expecting any minute to see his hold broken, and he trampled to death by the flying hoofs of the horse.

Pies and cakes were scattered in all directions from the lurching wagon. Giddes modestly disclaimed any credit for what he had done.

Russell Burdick and Merwin La Rue spent from Friday till Sunday in Wilkes-Barre, Pa., on business.

Miss May Cashin, of Prospect avenue, has returned from Keansburg, where she spent three weeks.

The Y. M. B. C. of the Seventh-Day Baptist church go on their annual picnic to Palisade Park next Sunday. The party will number about thirty and will go by autotruck.

Mrs. Hattie M. Apgar and daughters, of New Market road, are spending the month at Lebanon.

The Crescent Tennis Club will meet tomorrow evening with James Markle, of Front street.

Miss Florence Debele, of Rock avenue, is visiting friends at Waldron, N. Y.

John Huff of North avenue, who has been ill for some time, was able to take a short walk on North avenue Saturday.

Mrs. Walter Hunt, of Philadelphia, is visiting her sister, Mrs. George W. Day, of Front street.

Mrs. C. B. Carman and Mrs. Mary Runyon visited Mr. Carman's grandmother at Yonkers, Sunday.

Francis Di Lonardi, of North avenue, spent Sunday in Coney Island.

Alfred Purkiss left this morning for Sewaren, where he will enjoy a several days' vacation. DeWitt Swackchamer, of Dunellen avenue, will act as substitute clerk in the Heaume grocery during Mr. Purkiss' absence.

Mrs. George Heaume, of Front street, entertained Miss Jeane Patterson, of Plainfield, Monday.

Miss Josephine Dealaman, of Washington avenue, is spending the week in Brooklyn, visiting Mrs. Fred Nelson, a former resident of the borough.

Former Mayor and Mrs. M. J. Swackhamer have rtturned from Manasquan, where they spent a week visiting Mrs. Swackhamer's sister, Mrs. E. A. Watts.

The members of the congregation of the Presbyterian and Methodist Episcopal churches will hold a union prayer service in the Methodist Episcopal church this evening. Miss Carlisle, a missionary from India, who is visiting Mrs. D. M. Torrey, of Mountainview terrace, will lead the service.

Mrs. G. Elston Lowrie, of North avenue, departed on Saturday for New London, Conn., where she will spend the remainder of the month visiting her son, G. Elston Lowrie Jr.

Mr. and Mrs. George F. Giles, of North avenue, entertained Mrs. Ford Eckerson and daughter, of Gloversville, N. Y., at dinner Saturday.

William Johnson, of Leighton, Pa., will arrive in the borough the latter part of the week to spend several days with his sister Mrs. Anna Hoffman, of North avenue.

D. S. Deas, of Stony Point, N. Y., is visiting Miss Gladys Dickerson, at Brightside.

Borough Engineer Churchill and force give line and grade yesterday for sidewalk to be laid on the east side of Sanford avenue, between First and Second streets.

A party of Boy Scouts, composed of Clarence Eder, Kenter Post, Edward LaRue, Howard Bloomfield, Herman Eder, Harold Neely and George Morris left on Monday for Millstone, where they will camp for two weeks.

Arthur and William Gangloff, of Fourth street, are spending their two weeks' vacation in taking a canoe trip via the Raritan Canal to the Delaware Water Gap, camping along the way. They took plenty of netting to protect themselves from the ravages of the famous Jersey mosquitoes which flock along the banks of the canal.

Roger Cockburn, son of Mr. and Mrs. W. M. Cockburn, of Penfield place, has accepted a position with Mogensen & Co., in the Hudson Terminal building.

The one-story addition erected to the Alvah Gray building at the corner of Washington and North avenues has been rented by M. E. Nelson, who will use it as a taxi stand.

The institution meeting of the Auxiliary Camp, of the P. O. S. of A., will be held in the W. G. Holton Hall, Friday evening. It is imperative that all of the charter members of the order attend this meeting.

'Plains & Fanwood.

The "Spoms" will hold a meeting tomorrow night at the Herbst home on Terrill road.

The Willow Grove Boy Scouts will meet tonight. Although the troop has not been organized a month yet, the boys have made rapid progress in their knowledge of Scoutcraft and will be able to take the examinations before long.

Councilman Fred Creesy, of Martine avenue, is taking a two weeks' vacation from his business duties in New York.

On August 18 the photoplay, "The Mystery of Mary," will appear in one of the Plainfield playhouses. A majority of the scenes were taken by the Vitagraph Company early in the spring in the borough and numerous local people have already planned to see the picture. A representative of the Mutual Weekly is taking views of the "community picnic" at which nearly every one in the borough and 'Plains are enjoying themselves today.

Mrs. Anthony R. Neilson and daughter, of Martine avenue, have returned from visiting relatives at New Brunswick.

A. A. Storr, who is enjoying several days' vacation from his duties as station agent at the local New Jersey Central depot, has returned from visiting friends in Philadelphia.

John Kytc, of Martine avenue, pairing with Donald Pearsall, of Westfield, went to the final round in the men's tennis doubles tournament just completed at the Westfield Golf Club, but was forced to accept second honors. As runners-up he and his partner each received a loving cup.

Health, Character Happiness

Bulletin No. 3.

WHAT LLOYD GEORGE SAID:-

"Britian is fighting three foes--Germany, Austria and drink, and the greatest of these is DRINK."

Temperance Educational Campaign

New Providence.

District Clerk John E. Parker is ill.

Fred Merritt, of New York, is spending a week with Mr. and Mrs. Otto F. Adams, in South street.

A dance will be given tonight in St. Mary's Hall, Stony Hill, for the benefit of the church. In addition to the dance there will be vaudeville entertainment by professionals who donate their services. They are from Plainfield.

Miss Louise Bittner, of South street, is at Clifton visiting Miss Viola Duffus.

August Rubsamen, of Paterson, is visiting his brother and sister-in-law, Mr. and Mrs. Ernest B. Rubsamen, of Mountain avenue, New Providence township.

Chester Mullinson and daughter, Elizabeth, of Keansburg, have returned after spending the week-end with Mr. and Mrs. George Roberts, in Clinton avenue, Mountain View Park.

Miss Ida Wheeler has returned to her home in Springfield avenue, West End, from a visit of several days to relatives in Plainfield and Fanwood.

Scores of New Providence township residents are attending the community picnic at Scotch Plains today.

Miss Florence Flemming has returned to her home in New York after spending several days with Daniel G. Webster and family, in Passaic street. Miss Eleanor Flemming arrived to spend a week with the Webster family.

Whitehouse

William T. Hoffman, of Whitehouse Station, assessor of Readington township, states that the total valuation of the real estate for the year is $1,191,425, and of the personal property, $261,145, making a total valuation taxable of $1,452,840. This is a gain of $15,750 over last year.

The Whitehouse Fire Department met last evening in Hoffman's Hall, at Whitehouse Station, for the purpose of making arrangements for a carnival to be held about the middle of September at Whitehouse Park for the benefit of the department.

Miss Mabel Cahill, of Trenton, is spending her vacation with Mr. and Mrs. Frank Roche, of Whitehouse Station.

Mr. and Mrs. George Kline, of North Branch Depot, were week-end guests of Mr. and Mrs. Jacob H. Dilts, of Whitehouse Station.

Mrs. Rachel White, of Newark, and Miss Susie Drake, of Lyndhurst, are guests of Mrs. Eunice E. Perry, of Whitehouse Station.

A change has been made in the place of holding the lawn festival of the Woman's Missionary Society of the Reformed church, at Whitehouse Station, August 21. It will be on the church grounds instead of at the residence of Mrs. Augustus C. Durling.

Mr. and Mrs. Harmon Daggett, of Newark, were week-end guests of Mr. and Mrs. Samuel Daggett, in East Whitehouse.

Charles S. Jones, of New York, was a week-end visitor to his brother, Rev. Henry T. Jones, at the parsonage of the Reformed church, at Whitehouse Station.

Miss Edith Dailey, of Plainfield, is visiting her aunt, Mrs. Ella E. Burdett, of East Whitehouse.

The Alert aBseball Club, of East Whitehouse, will go to Three Bridges Saturday afternoon to play the return game with the nine of that place.

Miss Marjorie Dufford returned to Plainfield Monday after a visit to her grandmother, Mrs. Jane Swackhamer, of East Whitehouse.

William Cadmus, of Newark is spending a few days in East Whitehouse with Mr. and Mrs. Samuel Daggett.

The Board of Education, of Bedminster township, will receive bids Monday at Larger Crossroads for a sale of $7,500 worth of school bonds, which are to be issued in connection with the building of the new schoolhouse at Pottersville.

Lewis Melick, of New Germantown, is repairing the porch at his home, which was damaged recently by lightning.

Mrs. John W. Hall will entertain the Ladies' Aid Society of the Methodist church, at Centerville, tomorrow afternoon.

Miss Charity D. French, of Brooklyn, is spending a week with Mrs. Walter McGourley, of Bedminster.

Warrenville.

Bids will be received on Friday for the rebuilding of the bridge that was recently washed away near the company's mill dam.

Mrs. Arthur Williams entertained Miss Estelle Williams, of New York city, over the week-end.

Mr. George Nuse, of Mt. Horeb, expects to complete the building of two tile plants on the Crabb farm of Dead River, on Wednesday.

Mrs. Micnael Williams is visiting her daughter, Mrs. Eugene Bowers, of Dead River.

Miss Frances Littell, of Elizabeth, is spending her vacation with her aunt, Mrs. John Bowers.

Mrs. Glace, of Coontown, who recently purchased the Giddis farm, is remodeling the house and outbuildings.

Mrs. Arthur Williams expects to visit relatives in Newark this week.

Mrs. Ida H. Garrett attended the dog show held at Atlantic City last week and entered two of her dogs.

High Bridge-Califon.

William Little and daughter, Miss May Little, of Culver's Lake; John D. Little, of Middletown, N. Y., and Miss Beatrice Smith, of Sussex, were week-end visitors to Rev. and Mrs. Harry P. King, of Parsonage Heights, Califon.

The Califon Band has been engaged to furnish the music at the Bunnvale Fair, August 17. The band was recently reorganized with Lester M. Apgar as leader.

Frank Hoffman, of Lower Valley, has taken a position at Kenvil.

Marshall Philhower is substituting for Luther C. Crater on rural route No. 2, from the Califon postoffice during Mr. Crater's vacation.

John Gray and Mr. and Mrs. Leslie Gray, of Newark, were week-end visitors to Mr. and Mrs. Charles M. Flomerfelt, of Lower Valley.

Mr. and Mrs. William Hart, of Stephensburg, spent the week-end with Mr. and Mrs. Joseph D. Apgar, at Califon.

A meeting of the Woman's Christian Temperance Union will be held Saturday afternoon at the home of Mrs. Philip R. George, of Parsonage Heights, Califon.

Mr. and Mrs. Peter Perrine have returned to Plainfield after making a stay with Mr. and Mrs. Peter Hoffman, of Anthony.

Frank Hann, of Wilkes-Barre, Pa. is visiting the family of M. H. Hann, of Pleasant Grove.

Rev. John May, pastor of the High Bridge Methodist church, who is spending his vacation at Ocean Grove, preached Sunday at Tottenville, Staten Island.

Rev. and Mrs. Oscar M. Voorhees and son, Ralph Voorhees, of New York, formerly pastor of the High Bridge Reformed church, spent the past week at High Bridge.

C. H. Hawkins, of Califon, a Civil War veteran, is ill.

Westfield.

Professor J. J. Savitz will take charge of the local schools as supervising principal September 1. Last year Mr. Savitz was given a leave of absence for a year while he took up the work of assistant to the commissioner of education.

Acting Chief of Police Martin Caulfield celebrated yesterday his tenth anniversary as a member of the police force.

The Park Commission is asking for $25,000 to improve public grounds. The lake on Broad street needs cleaning and considerable work will be required to put the banks in order owing to the damage done by the last flood.

German Valley. and Chester

Mr. and Mrs. John Bird, of High Bridge, visited Mr. and Mrs. Ira C. Sanderson over the week-end.

Mr. and Mrs. John H. Stelter, of Easton; the Misses Elizabeth Apgar, of Wharton; Etta Apgar, of the Presbyterian Hospital, of Newark, and Wilbur Apgar, of Succusunna, were guests of their parents, Mr. and Mrs. Willard Apgar, over Sunday.

George Lance, Jr., of Califon, spent the week-end with his grandparents, Mr. and Mrs. George W. Lance.

Mr. and Mrs. William B. Hall are entertaining the latter's sister, Mrs. Mae Bell, and daughter, of Bayshore.

Mr. and Mrs. Morris S. Trimmer entertained their son-in-law and daughter, Mr. and Mrs. Lester Apgar, of Califon, over Sunday.

Mr and Mrs. Charles B. Hendershot entertained Mr. and Mrs. Andrew Stephens, of Newark; Mrs. Jacob Trimmer and daughter, Mrs. Irving Buchanan, and Mrs. Sarah Salmon and son, Frederick Salmon, of Mt. Olive, over the week-end.

Mr. and Mrs. Leon Larue, of New York, are visiting the former's parents, Mr. and Mrs. Burnet Larue.

Mr. and Mrs. David M. Seals, William Hoppock, Sr., and Miss Mary Lake returned Sunday evening from a visit to Mr. and Mrs. Robert Hendershot, of Anderson.

Mr. and Mrs. Charles Anthony and daughter, Miss Grace Anthony; Mrs. George N. McLean, Mrs. Margaret C. Miller and Miss Myrtle Lake, of Brooklyn, motored to Blairstown, Sunday, to visit Mr. and Mrs. George D. Walters.

William B. Prall, president of the Morris County Sunday-school Association, spoke in the Lutheran and Presbyterian Sunday-schools of this place Sunday morning.

Rev. Mark A. Collins preached Sunday evening in the Middle Valley chapel.

Stephen L. Chapman, of Morristown, was a week-end visitor to William F. Parliament.

Misses Hattie E. and Gertrude Appleby, of Dover, were week-end visitors to their parents, Mr. and Mrs. William F. Appleby, Jr.

Mr. and Mrs. Samuel Evans, of South Orange, were guests Sunday of Mr. and Mrs. Albert W. Driver.

Mrs. William H. Barker concluded Monday a visit to Mr. and Mrs. Albert Ike, of Gladstone.

Miss Mabel Seals, of Succasunna, is visiting Miss Anna M. Miller.

George W. Horton, of Connecticut, is spending the week with George W. Howell and family.

Austin Nichols has purchased the Sincox property in Perry street, and will make improvements at once.

Mrs. Lucy Tagart, of Newark, was a recent visitor in the village.

Mr. and Mrs. Joseph Haas, of Washington, D. C., are visiting Mr. and Mrs. Alvah H. Van Fleet.

Mr. and Mrs. Harry Stewart, of Newark, are spending their honeymoon with Mr. and Mrs. Edmund Hill.

Somerville

The Misses Evelyn and Bess Lindquist left yesterday on a two-week vacation in Ocean Grove.

The Misses Amelia and Wilhemina Taylor are in Asbury Park.

Miss Mary Weeks returned Monday from a two-week vacation at Lake Hopatcong.

The Misses Ethel and Edith Weidwalt are in Asbury Park for two weeks.

Miss Carrie Brokaw is in Pluckemin.

Mr. and Mrs. George Leibig, of Loomis street, Raritan, returned yesterday after spending the week-end in Brooklyn.

Mrs. H. C. Stryker, of Gaston avenue, Raritan, is in Asbury Park.

Mrs. Wilhemina Gernert and Mrs. E. C. Taylor returned Monday from Asbury Park.

North Branch.

Miss Wilma Wood, of Brooklyn, is spending two weeks with Mr. and Mrs. Augustus McCullough, near here.

Judge Daniel H. Beekman and family and Mr. and Mrs. John H. Beekman returned to North Branch yesterday after a visit to Asbury Park.

Work on the new public school building at Neshanic has been resumed and it is expected it will be finished for the opening of the fall term.

Mrs. John Wey, of Elizabeth, is the guest for a week of Mr. and Mrs. L. D. Jocquemin, of North Branch Depot.

Mrs. William Webber, of New York, is the guest of Mr. and Mrs. Augustus L. Olmhoff, near North Branch Depot.

Mr. and Mrs. John Heffron, of New York, are spending a week with Mr. and Mrs. Theodore Stanis, at the Riverview Hotel, North Branch.

Mrs. H. B. VanNest has returned to North Branch after a visit to her brother, Abram Van Derveer, of Dover.

Miss Annie Quick, of Princeton, is spending a week with Miss Marietta W. Quick, of North Branch.

Mrs. L. A. Zohe and daughters, the Misses Edith and Mary Zohe, have returned to Syracuse, N. Y., after a visit to Mrs. Margaret Lane, of Neshanic Station.

Miss Mary Bartine, of Pine Bush, N. Y., is spending a few days with her aunt, Mrs. Margaret Lane, of Neshanic Station.

Miss Addie Solomon, of Trenton, is the guest of Mr. and Mrs. John S. Amerman, of Neshanic Station.

Miss Carrie Allen, of Bayonne, is spending a few days with Miss Bella Morrison, of Neshanic.

Miss Ada Ernest, of Brooklyn, is the guest for a week of Mr. and Mrs. Samuel Hall, of Neshanic.

Miss Veronica Baehr, of Plainfield, is visiting her aunt, Miss Amelia Baehr, of Pluckemin.

Watchung.

The monthly meeting of the North Plainfield Township Committee will be held at Township Hall, Watchung, tomorrow at 8 p. m. A good attendance of the township people is requested.

The North Plainfield Township Improvement Society held their monthly meeting Monday evening in the Improvement Hall. After the meeting the Ladies' Auxiliary served refreshments.

Mrs. Samuel J. Kutz is spending a few weeks at Asbury Park.

John Nelson and son, who have been spending several weeks as the guests of Mr. and Mrs. George N. Beeching, have returned to their home in Summit.

Mrs. Margaret Griffiths and daughter have gone to Plainfield for the remainder of the month to take charge of the Y. W. C. A.

Miss Edith Kutz is entertaining Mrs. Frederick W. Hoss, of Newark, for several days.

Raymond Kellogg, of Worcester, Mass., is spending his vacation with his parents, Mr. and Mrs. Clarence Kellogg.

Mrs. Dennis and daughters, of New York city, have rented "Two Brooks" for the remainder of the summer months.

Mr. and Mrs. George W. Schmidt have returned to their home after spending several days at Westfield.

Miss Lillian Schenck, of Scotch Plains, is visiting Mrs. Melvin H. Cleaves.

The weekly meeting of the Foreign Mission study class will be held this evening in the Wilson church.

Rev. Mebane Ramsay spent Monday in Princeton.

REMINDERS OF WAR'S TOLL

(Continued from page 1.)

which but a short time ago were cherished by men who have since been put away to decay in crude trenches, are now on exhibition in the window of Samuel Rothberg's clothing store on West Front street. Hundreds of persons have taken occasion to view them and possibly some of the persons who have passed comment on them and who have French or German blood flowing through their veins, are in some way related to the dead owners of Mr. Kahn's souvenirs.

Life in the trenches falls far short of being the half-way comfortable existence that some correspondents seek to make it. In the words of Mr. Kahn, war is all that General Sherman held it to be.

His visit to Europe took him to the north of France and his relics include many souvenirs of the battle of the Marne. With the aid of a police passport such as is accorded to certain fortunate neutral beings, Mr. Kahn was able to take some personal exploring tours on the fields which a few weeks before were the scenes of wholesale slaughter. All that remained to tell the battle story to the American being a barren waste, dotted here and there by mounds of dirt. Under this earth were buried hundreds of German and French soldiers who had sacrificed their lives for their country. Black spots on the field indicated where bodies had been burned, shreds of uniforms and metal buttons and other relics being the only things remaining.

Instead of the comfortable trenches, Mr. Kahn found rude holes in the ground, resembling strongly the ones made in our city streets for the installation of sewer and water mains. In these ditches the dead had been thrown and hurriedly covered with loose earth. That the burial was hurried was shown by the frequency of half covered bodies, decayed to a state where only the bones were visible. This sickening sight told the gruesome story of Europe's war, this instance being only a sample of conditions in other countries.

One of Mr. Kahn's relics is a "Tragschlaufe," a pasteboard receptacle used by the Germans to carry a blanket in the daytime and to be used as a pillow at night after it had been stuffed with straw. This was found in a church at Acy and indicated that the soldiers had sought shelter in the edifice. In a church at Eta Vigny a small coffee ration tin was picked up. This receptacle had in it about 200 karnels of the bean and had evidently been given out a few hours before the soldier who received it was shot, for the ration tin had been left untouched. A letter mailed at Meaux, from Hotel Des Trois Rois, was found by Mr. Kahn and the writing on it cannot be made out. It is addressed in German and was evidently written by one of the soldiers who occupied this hostelry before they retreated from the French.

Coffee and tea sacks were taken from the trenches at Acy, a portfolio containing identification tags was taken from the trenches at the battlefield of Marne, and a cartridge box with a bullet hole through it was found on a ruined farm at Eta Vigny.

One of the interesting bits of history connected with the relics centers around two altar ornaments taken from a church at Eta Vigny. The edifice had been literally shot to pieces by the French bullets, one of the big shells passing through the outer walls and taking a course that just clipped the top off the altar ornaments. The bottoms were added to Mr. Kahn's collection. Other articles included bullets, shrapnel, German battlefield song-book, stirrups, French cartridge belt, holder for feeding bullets in machine gun, German shoulder strap, French water bucket, drinking cup, German mauser rifle, playing cards, fragments of German shells, time fuses and French cartridge case.

POLITICAL NOTES.

August 21—Union county Republicans hold annual outing at Coney Island.

August 25—Union county Democrats hold annual outing at Witzel's Point View Grove, L. I.

August 27—Last day for filing county nomination petitions with county clerk.

September 7—First registration day.

September 21—Primary day and second registration day.

October 19—State referendum election, and third registration day.

November 2—General Election Day.

A unique sort of announcement of a meeting in Rahway has been sent out on postal cards by Ernest J. Beutell. It is headed "Higher Political Life Means Higher Civilization" and, continuing, reads as follows: "Every citizen should have a deeper knowledge of the political needs of the people. Steven Bircher, of Newark, has been engaged to speak on 'The True Democracy.' I know you will enjoy hearing Mr. Bircher, as he is an exceptionally good speaker and a thorough student of political life." The meeting, it is stated, will be held tonight at 8:30 o'clock at Main and Cherry streets, evidently under Mr. Beutell's auspices.

Formal launching of Carlton B. Godfrey's candidacy for the Republican Gubernatorial nomination, is scheduled to take place tomorrow night at a banquet in the Hotel Traymore, Atlantic City. Mr. Godfrey, who is president of a bank in that resort, is speaker of the 1915 Assembly. It will also become known at the banquet whether or not he will be a candidate for re-election to the Assembly. His Gubernatorial boom is furthering a clash in Atlantic county with Walter E. Edge, president of the State Senate. Some of the other candidates for the nomination, who reside in other parts of the State, are looking on the Atlantic county complications with complacency.

PERSONAL.

Jens H. Jenson, of Copenhagen, Denmark, returned home to day on the S. S. Frederick VIII., of the Scandinavian-American Line. Passage was made through the Estil Steamship Agency.

Miss Nellie McCormack, of New York city, who has ben visiting Miss Frances Newman, of the borough, for some time, returned to her home in the city last night.

Mr. and Mrs. M. D. Gravatt, of Scranton, Pa., are visiting the family of Alfred I. Laing, of Fairview avenue. The couple made the trip in their large touring car.

Automobilists at the Elton Hotel, Waterbury, Conn., over the Ideal Tour, yesterday included School Commissioner and Mrs. F. G. Hubbard and Mr. and Mrs. A. R. Whitfield, of this city, who made the trip in the former's car.

MONTHLY MEETING.

Rev. Frederic L. Green, pastor of Hope chapel, will deliver a short address at the monthly meeting of the Plant, Flower and Fruit Guild, Friday evening at 8 o'clock in the Friends' Meeting House at Watchung avenue and Third street. The music will be led by Mrs. Black, of the First Baptist church choir. All are cordially invited to attend.

PROCTOR'S

TODAY
A Paramount Feature
Mary Pickford
—IN—
"MISTRESS NELL"
Other Comic and Scenic Pictures.

TOMORROW—
Another Paramount Picture, Hobart Bosworth's Big Success
Buckshot John
With An All-Star Cast.
Every Lady attending the Matinee will be presented with a SILVER SPOON FREE

REMEMBER
Every time you attend PROCTOR'S You Have a Guess On the
VICTROLA
The first correct guess recorded will win the Beautiful Mahogany VICTROLA

U. S. ASTOR THEATRE

235 WEST FRONT ST., Plainfield, N. J.

Our Feature Attraction
TODAY
BETTY BELLAIRS
—IN—
THE SPANISH JADE
A Paramount Picture.
5 parts.
TOMORROW
MAX FIGMAN
and
LOIS MEREDITH
—IN—
MY BEST GIRL
A Metro Feature
5 Parts.
FRIDAY
VICTOR MOORE
—IN—
SNOBS
A Paramount Picture.
5 Parts
COMING NEXT WEEK
A Vitagraph Production and the best that they have ever turned out.
THE CHALICE OF COURAGE
—BY—
CYRUS TOWNSEND BRADY

EXCURSIONS.

Excursion
Trinity Reformed Church, Netherwood Church, Marconnier Church, and Mt. Pleasant Chapel
TO
ASBURY PARK & OCEAN GROVE
Thursday, Aug. 12
Train leaves Plainfield at 8:15 a. m. Returning leaves the Park at 7:10 p. m.
ADULTS, $1.25. CHILDREN, 90c.
8 5 6

LONGEST DAY AT SEASHORE
HOPE CHAPEL
EXCURSION
TO ASBURY PARK
SATURDAY, AUGUST 14.
Leave Grant ave., 7:56; leave North ave., 8:00 a. m. Returning—Leave Asbury Park 8:00 p. m.
Two sections, Baggage Car on each section.
TICKETS.
Adults $1.25
Children 90c
THE ONLY SATURDAY EXCURSION 8 7 6

L. MORALLER & SON
WATCHMAKERS AND JEWELERS
WATCHES
CLOCKS and JEWELRY
Fine Watch and Clock Repairing a Specialty.
219 Park Ave. Phone 444-W

RITZ Inc.
BABCOCK BUILDING
CANDIES, ICE CREAM
DAINTY LUNCH

HERR'S SCHOOL
For Business Training.
Summer term now open. Enter now and get ready for business. Call 'phone (344) or write for full information.
PLAINFIELD BUSINESS COLLEGE
171 East Front Street.

EASILY DECIDED.

This Question Should Be Answered Easily by Plainfield People.

Which is wiser—to have confidence in the opinions of your fellow-citizens, of people you know, or depend on statements made by utter strangers residing in far-away places? Read the following:

C. L. Treat, painter and paperhanger, 411 East Third street, Plainfield, says: "I suffered for a long time from kidney trouble and for years couldn't get relief. My back ached constantly and I had pain across my kidneys. My kidneys were in bad shape and I was all run down, in fact, was almost a physical wreck. Hearing of Doan's Kidney Pills, I got a supply at Randolph's drug store and my experience was so satisfactory that I cannot make my endorsement too strong. I simply wouldn't be without Doan's Kidney Pills on hand."

Price 50c, at all dealers. Don't simply ask for a kidney remedy—get Doan's Kidney Pills—the same that Mr. Treat had. Foster-Milburn Co., Props., Buffalo, N. Y.—Adv.

Eagle 'Mikado' Pencil No. 174

Packed One Dozen in an Attractive Pull-off Box and Half Gross in a Carton.

For Sale at Your Dealer 5c ea. or 50c per Dozen.

Hexagon Shape Highly Polished in Yellow Finish, with Gilt Tip and Red Ring—fitted with best Red Erasive Rubber.

The Mikado is a Superior Quality of Pencil and contains the very finest specially prepared lead, which is exceedingly smooth and durable.

ACCURATELY GRADED IN FIVE DEGREES.
No. 1 Soft.
No. 2 Medium.
No. 2½ Medium Hard.
No. 3 Hard.
No. 4 Extra Hard for Bookkeepers.

CONCEDED TO BE THE FINEST PENCIL MADE FOR GENERAL USE.

EAGLE PENCIL CO.
377 Broadway
New York.
7 14 12 w-s

NEW JERSEY CENTRAL

TRAINS LEAVE PLAINFIELD.

For New York—2.10, 3.41, 5.08, 5.40 (5.52 except holidays), 6.27, 6.55, 7.22 (7.26 except holidays), 7.41, 7.44, (7.55 except holidays), 7.58, 8.12, 8.30 (except holidays), 8.36, 8.42, 8.59, 9.29, 9.53, 10.29, 11.27, 12.12 p. m., 12.34, 12.58, 1.49, 2.13, 2.20, 2.39, 2.55, 3.11, 4.01, 4.13, 4.36, 5.39, 6.25, 6.47, 7.41, 8.27, 9.27, 9.36, 10.15, 10.36, 11.43 p. m. Sunday—2.10, 3.41, 5.40, 7.22, 7.58, 8.52, 9.34, 9.40, 10.37, 12.12 p. m., 12.29, 12.58, 1.17, 2.09, 2.15, 2.55, 3.17, 4.29, 5.34, 6.57, 7.14, 8.13, 8.27, 8.35, 9.27, 10.36 p. m.

For Newark—5.08, 6.27, 6.55, (7.0 through train to Newark), 7.41, 8.56, 9.29, 10.26, 11.27 a. m., 12.34, 12.58, 1.49, 2.13, 2.29, 3.11, 4.13, 4.36, 5.39, 6.25, 6.47, 7.41, 8.27, 9.36, 10.36 p. m. Sunday—7.23, 8.52, 9.34, 10.3 a. m., 12.39, 12.58, 1.17, 2.09, 2.55, 3.17, 4.29, 5.34, 7.14, 8.13, 8.35, 8.39, 9.27, 10.3 p. m.

For Easton, Bethlehem, Allentown and Mauch Chunk—5.18, *8.20, 9.44, 11.27 a. m., 2.00, 2.26, 5.24, 5.44 (6.59 to Easton) p. m. Sunday—5.19, *9.44, 10.57 a. m., 1.58, 5.44, 7.05 p. m.

For Wilkesbarre and Scranton—5.18, 9.44 a. m., 2.26, 5.44 p. m. Sunday—5.19, 10.57 a. m., 5.44 p. m.

For Red Bank, Long Branch and Asbury Park, etc.—3.41, 8.12, 8.35 (9.53 a. m. Red Bank), 11.27 a. m.; 12.34 Saturdays only), (12.58 Red Bank only), 2.13, 3.17, 4.36, 6.25, 8.27, 11.43 p. m. Sundays—7.58, 8.52 a. m., (9.40 Red Bank only), 10.2 (10.37 Red Bank only), (2.15 Red Bank only), 3.17, 8.35 p. m.

For Atlantic City—3.41, 9.53 a. m. (12.3 Saturdays only), 3.11 p. m. Sundays—9.40 a. m., 2.15 p. m.

For Philadelphia—6.38, 7.39, 8.45, 10.43, 11.54 a. m., 12.42, 1.54, 2.45, 5.13, 6.44, 8.47, 9.46, 10.48 p. m., 1.20 a. m. Sundays—8.45, 9.39, 9.57, 10.39, 10.43, 11.41 a. m., 12.42, 1.44, 2.45, 3.42, 4.39, 4.56, 5.39, 6.39, 6.44, 8.47, 9.46, 10.55, 11.54 p. m., 1.20 a. m.

For Baltimore and Washington.—Daily—8.45, 10.43 a. m., 12.42, 2.45, 6.47 p. m.

*Except Mauch Chunk. 5 3 '15

PAINTERS AND DECORATORS

James C. Hansen
DECORATOR
Dealer in
PAINTS—OIL—GLASS—VARNISHES, ETC.
.11 East Front St., Plainfield, N. J.
Distributor of John W. Masury & Son's Pure Colors, Ready Mixed Paints, Etc.

1915 WALL PAPERS
IMPORTED and AMERICAN GOODS
C. CONOVER & CO
Decorators, Painters and Paperhangers, Window and Plate Glass.
115 Elmwood Place. Tel. 1142

Going to build? See Saturday's Press.

BLOODIEST CHAPTER IN HISTORY OF WARSAW IS NOW BEING WRITTEN

Assault on Polish Capital Result of Operation Planned Months Ago.

City Is Center of Railroads, and Loss Will Be Hard Blow to the Russians.

CAPTURED by the Swedes, taken and retaken by the Poles, occupied twice by the Prussians and also by Russian forces, ceded to Prussia in 1764 and 1795, occupied by the French in 1806, seized by the Russians in 1813 and attacked by the Austro-German forces in August, 1915—such is the bloody history of Warsaw in modern times.

Warsaw's status as a fortress is less important than as the central ganglion of communications and the distribution center for re-enforcements, for wounded and for prisoners. The city was the chief objective of the German drive against Russia and may well be called the Boston of Russian Poland, a larger Boston, to be sure, for more than ten years ago it claimed 756,000 inhabitants. However, greater Boston and greater Warsaw would probably be of about the same size. This ancient city is the political, literary and artistic capital of Russian Poland.

Moreover, Warsaw is a great railroad center, and the eagerness of the Germans to capture Warsaw and their willingness to expend uncounted men and millions in this effort are easily understood when it is remembered that there are six trunk lines connecting the city with Berlin. Warsaw is indeed a prize worth winning. There is no more attractive city in eastern Europe.

The great operation against Russia, which was planned by General von Falkenhayn and has been in course of execution for the past three months, is the most aspiring and in some ways *the most brilliant piece of strategy this* war has yet produced. General Falkenhayn obviously prepared his plan by the light of the signal failures of the other German plans of the autumn and winter, but his merit is not less because he recognized previous errors and sought to avoid them.

When in the early days of May he set going his columns from Cracow and the Carpathians for the reconquest of Galicia his ultimate aim was to place the German armies in the south in such a favorable position with regard to Poland that an enveloping attack upon the Russian central and northern armies could ultimately take place under conditions to promise success.

An Enveloping Attack.

The German center in western Poland, south of the Vistula, was little more than a thick screen, and what was needed was to secure the flank positions to the north and south, so an enveloping attack might proceed without the necessity of frontal attacks along river lines such as previously brought Hindenburg's plans to naught.

To secure such flank positions it was necessary to reconquer Galicia and also the territory north of the Niemen without unduly alarming Russia. To the reconquest of Galicia two months were given up and practically the whole of May and June devoted to this purpose, which was efficiently carried out and greatly superior forces were assembled.

The Germans at the end of June had nearly 450,000 Russian prisoners, taken in the reconquest of Galicia, and 339 guns and 896 machine guns were captured. It is certain the Russian southern armies and that part of the central armies which helped them suffered heavily.

The mechanism of this operation was modeled closely upon the Japanese Mukden model. There was not a general simultaneous attack on all the fronts, but rather a succession of attacks, of which the last was launched a fortnight after the opening of the first.

Populace Quits Warsaw.

Thursday evening, July 15, the Russian authorities announced in the newspapers that the city's official evacuation would begin on the following Sunday. As a matter of fact, it began immediately. The police visited every house and told the "stoosh," or porter, to try to induce the inhabitants in his building to leave at once for Russia (as distinguished from Poland).

Free transportation on the railway to any destination in Russia and grants of money were promised when needed. Unlike the partial evacuation of last December, every effort was put forth to induce citizens to leave Warsaw, the police showing a kindness and sympathy which greatly touched them.

Rich Made Penniless.

While 350,000 citizens, including nearly half of Warsaw's ghetto, thus departed eastward, nearly another 350,000 of peasants came trooping into the Polish metropolis from the neighboring districts. Practically the entire population of the country from the north, south and west came in ceaseless procession day and night, the tired peasant families with their cattle and portable goods thronging the roads converging on Warsaw. In the city itself literally tens of thousands of homes were broken up instantly. One correspondent told of four cases of men worth more than $1,000,000 last month who are now nearly penniless.

Day and night gangs of soldiers were briskly stripping league after league of copper telegraph wires from the poles. The church doors were flung open, and the edifices were crowded with weeping and praying Poles and Russians, among whom passed the ministering priests in their gorgeous robes, while aloft in the towers the huge bronze bells were unslung lest they become food for the Krupp cannon later on. All the church bells, archives, treasures, gem studded ritualistic implements, screens, vestments and ikons are now being carried over the Vistula and away to Russia.

It is reported that the vault of the Church of the Holy Cross in Krakovski street was opened by chopping and that the sacred heart preserved there was removed to Moscow.

The telephone exchange was dismantled. The dynamos supplying power to the street cars were removed, as were all wheels and detachable fittings of the cars to be taken to Russia. All the crops around Warsaw were destroyed when no troops could be spared to garner them. Villages are being razed to the ground, and the city's suburbs are being surrounded with trenches. Suburban residents were ordered to retire into the city to avoid injury in the rear guard action. The three Vistula bridges, including the new Praga bridge, more than a mile long and costing $3,000,000, were lined with sandbags, and wires were set in readiness to explode land mines at the moment the Germans entered Warsaw.

The newspapers of Warsaw made their last appearance with the issues announcing the evacuation. Then the linotype machines were rooted up from the floors and carted away. Police and soldiers visited every printing establishment and every newspaper office, taking the fonts of type and dismantling the presses. Hardly a ton of copper fittings was left in the city. All stocks of copper in pipe factories and plumbing shops, copper used for household ware—copper of every kind wherever found—was removed. So were the stocks of ironmongers, hospital supplies and officers' kits.

Endless Columns of Vehicles.

Warsaw knew no stoppage of work in that week end. The huge postoffice, the banks, the telegraph offices, the law courts and the various municipal departments were busy dismantling their furnishings and packing their archives and portable equipment for immediate transport to Russia proper.

Through the streets endless columns of laden carts and drays converged on the Praga and Alexandroveski bridges across the Vistula, only a group of soldiers with their legs dangling over the side distinguishing from the wagon containing peasants with a few sacks of potatoes that containing the banks' millions of rubles in paper money or the irreplaceable records of the law courts.

After the Warsaw defeat the northern end of the Russian line was established at Kovno, the key to the railway system of northwestern Russia.

Kovno is the central fortress in the Russian northwestern chain of frontier strongholds. It stands at the confluence of the Niemen and the Viliya rivers, east of central East Prussia. Petrograd lies 550 miles by railroad to the northwest, while behind Kovno and between this fortress and Petrograd the Russian plain is strewn thickly with lakes. Mitau, Kovno, Grodno and Lemberg lie nearly in the same line, north and south, and Kovno forms the northern termination of the line of the Bug and of which Brest Litovsk forms the central fortress.

The railway from Eydtkuhnen, East Prussia, to Vilna runs through Kovno and at its terminus joins the trunk line between Warsaw and Petrograd, which the Germans severed. Kovno is a fortress of the first class and has been considerably strengthened in recent years. Its main defense consists of a girdle of eleven forts, surrounding the town in an arc with a radius of about two and a half miles. The fork of the river junction is an important feature of the city's strength. Here it is guarded by three forts in the direction of Vilna, one of which commands the Vilna bridge. *The fortress is fifty-five* miles from the East Prussian border.

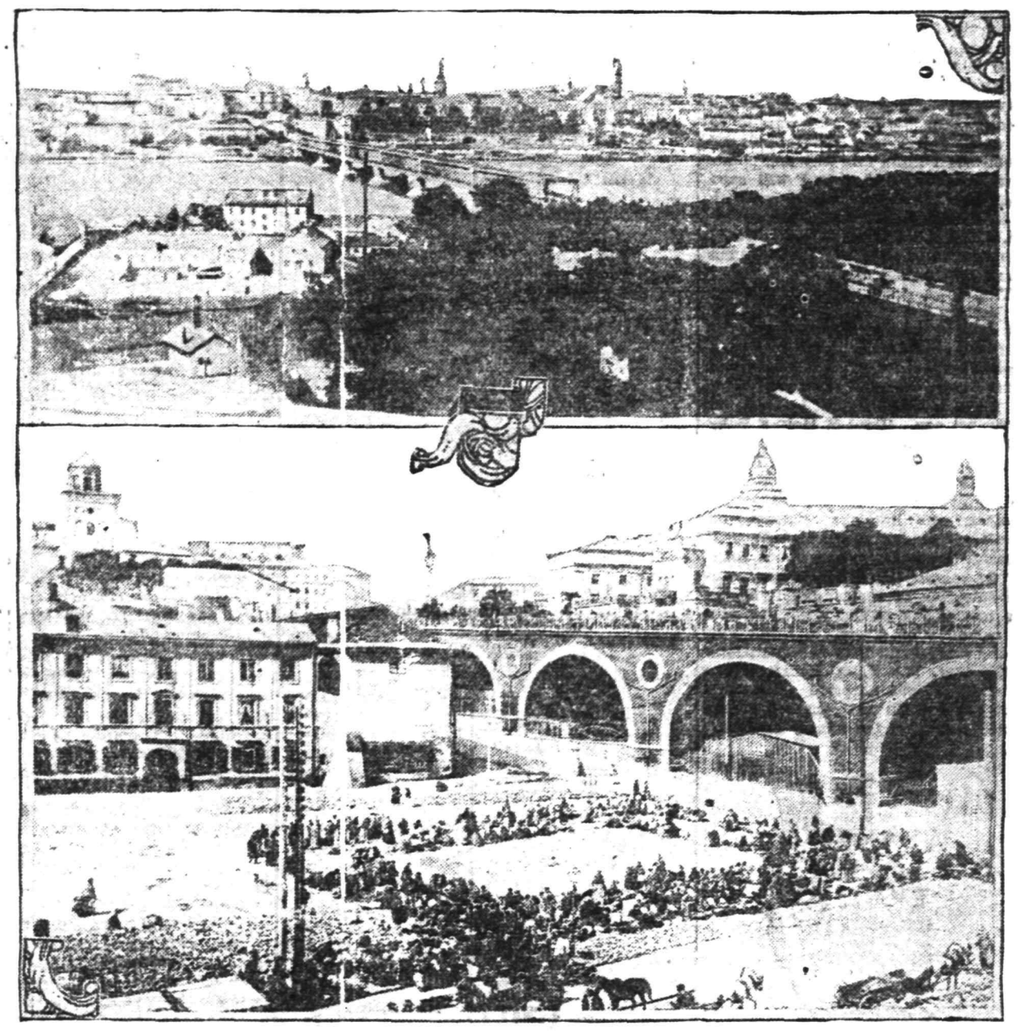

Photos by American Press Association.

PANORAMA VIEW OF WARSAW AND MARKET PLACE OF CITY.

FOR QUICK RESULTS TRY AN AD. IN OUR CENT-A-WORD COLUMN

You May Furnish Your Dining-Room for as Little as $75 or as Much as $2,000, in the

August Furniture Sale

(Original)

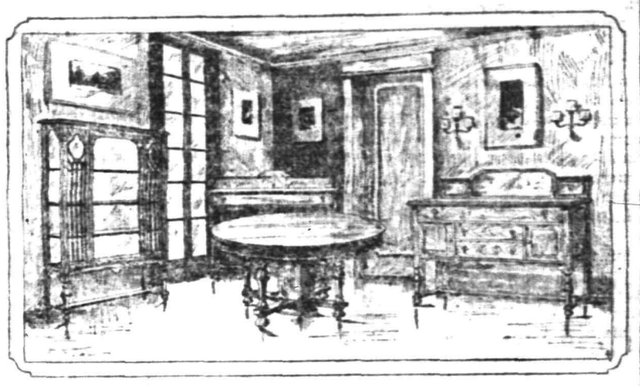

Jacobean oak dining-room suite, 1 table, $90.
Dining chairs to match, $4.50; arm chairs, $8.

And Whatever You Want to Spend—If You Spend It NOW—You Will Save a Tenth to a Half.

Just imagine—117 matched suites of ALL GOOD dining-room furniture on one floor.

"This is more than I have seen in any other two stores," said a man who has been the rounds of all the good shops. Back of those suites

A Thousand and More Separate Pieces—

buffets, china and crystal cabinets, serving tables, extension tables—in mahogany, walnut, and oak in the fumed, golden and gray finishes. And back of these

150 Kinds of Dining Chairs
$3 Up to as High as $23

Solid backs, open back, bannister and ladder backs, cane panels; wood, leather, rush, cane and hair-cloth cushion seats; an assortment complete enough to provide matching up pieces for almost any dining-room.

Some of these chairs were made to our special order by the foremost factories in America; made in quantities, which alone permits the August saving of 25 per cent. in price.

Wide Choice in Suites That are Selling Between $200 and $500

There are very remarkable values in this group.

$476.75 is the August price of a 10-piece suite in all mahogany (inside and out); a fine rich brown suite in William and Mary design.

$253.50 buys a 10-piece Adam suite, an exquisite creation in mahogany.

We have sold quite a number of one very-much-liked 10-piece suite in American walnut, at $312. And a fine Queen Anne suite, in the same wood—10 pieces—may be had for as little as $236.50.

Dining-Room Suites at 10 to 33⅓ Per Cent. Savings

$182 for a 4-piece suite, Queen Anne design.
$637.25 for a 10-piece *mahogany Chippendale suite.*
$389.50 for a 4-piece mahogany suite, Adam design.
$236.50 for a 10-piece walnut suite, Queen Anne design.
$312 for a 10-piece walnut suite, Adam design.
$271 for a 9-piece mahogany suite, black lines, Colonial design.
$476.95 for a 10-piece mahogany suite, William and Mary design.
$253.50 for a 10-piece mahogany suite, Adam design.
$256 for a 10-piece Jacobean old oak suite.
$132.75 for a 4-piece golden oak suite.

Dining-Room Separate Pieces at 10 to 50 Per Cent. Savings

$36.50 for a mahogany buffet.
$45 for a brown oak buffet.
$24 for a mahogany china closet.
$82.50 for a mahogany buffet.
$22.50 for a golden oak buffet.
$17 for a golden oak china closet.
Sixth Gallery, New Building.

John Wanamaker
Broadway at Ninth Street, New York.

This Coupon

WILL BE HONORED FOR 100 VOTES IN THE

McKeon Famous Shetland Pony Contest

Cut out, sign and call at Contest Headquarters, Stillman Building, Room 17, next to Proctor's Theatre.

Name .....

Address .....

Date .....

This coupon good to and including August 14.

A day wasted in your classified advertising campaign for work is a real loss.

LOCK YOUR WHEEL WHEN YOU LEAVE IT STANDING

That bicycle thieves are operating in Plainfield was demonstrated yesterday by reports received at police headquarters, three persons asking the police to hunt for wheels that they claimed had been stolen from in front of Hodge's pharmacy, at Watchung avenue and Front street. Adam Heim says his was taken from in front of Ivamy's store, on West Second street, and George Frech missed one at Mendel's Pond, near South Plainfield.

The police are working on those three cases, together with the report of the one that was taken Monday. Only meagre clues are available, however, and the owners of bicycles have been requested to do their part by locking them when they leave them standing at curbs or in front of buildings.

TWO SUSPECTS ARE TURNED OVER TO MIDDLESEX COUNTY

Alexander and Edward Kurtzhner, the two ex-convicts who were arrested by Captain John J. Flynn, Monday night, at the request of the New Brunswick authorities, were turned over to Detective Peltier, of the Middlesex county prosecutor's office this afternoon. They will be taken to New Brunswick and will probably be liberated under $500 bail, a bondsman being ready to supply this amount.

In speaking to a Daily Press reporter this morning, Detective Peltier said that the men were suspected of stealing a motorcycle from Paul Meyer, of New Market, the offense in question being committed July 12. The Middlesex officer intimated that the evidence against the men was meagre, and he expressed a doubt concerning the possibility of the Grand Jury indicting them on this charge.

CONTRACTOR RESUMES WORK ON GROVE STREET BRIDGE

Contractor Arthur E. Smith is pushing ahead with the work on the Grove street bridge over Green brook. The ravages caused by the flood a week ago have been pretty well removed and the work put back in the condition it was in when the dissstrous storm visited this section.

Mr. Smith's excavations for the foundation of the bridge on the North Plainfield side of the brook were partly filled in by the high water and the cribbing for the concrete wall was torn out. This has been replaced and this morning the workmen were preparing to put in the footing course for the concrete foundation wall.

The great hole made in the North Plainfield bank by the swirling waters will be filled in by Mr. Smith, although it is a question whether this is his duty or not. But as he has a quantity of dirt on the ground which was taken out of the excavation made for the foundation wall, it will not be an expensive operation for him to put the bank back in the condition it was before the flood. The temporary foot bridge across the stream has not been replaced. Altogether, Mr. Smith's loss from the flood was about $600.

PERSONAL.

The Misses Elsie and Ruth Stanley and Isabel Brousse, of Netherwood, are spending their vacation at Low Beach.

H. J. Cochran and family, of Hillside avenue, have returned home after spending their vacation at Wellfleet, Mass.

Mrs. Chapman Fisk, of West Seventh street, has returned home after spending her vacation at Manchester, Vermont.

Mrs. M. B. Hooley, of this city, is sojourning at Lake Winnipsaukee, Alton Bay, N. H.

H. G. Dunbar, of Union street, has returned home after spending his summer vacation at Eaton, N. Y.

R. H. Depew and family, of Hillside avenue, have returned home after spending their vacation at Lake Honnedogs, Forestport, N. Y.

E. J. Way, of Arlington avenue, is spending some time at Callicoon, N. Y.

Miss Marie Heideloff, daughter of Mr. and Mrs. Walter B. Heideloff, of Westervelt avenue, has returned home after a five weeks' vacation spent in visiting her aunt in Palmer, Mass.

Miss Lizzie Hummer, of Codington avenue, is visiting friends in Flemington. She will visit various places of interest until Labor Day.

Frank Mobus, son of former Sheriff Frank Mobus, who has been detained at Muhlenberg Hospital for some time, is reported to be getting along nicely and will phobably return to his home shortly.

AFTER MEXICAN BANDITS.

Brownsville, Tex., Aug. 11—A large detachment of United States cavalry set out at dawn today to run down Mexican bandits who killed a United States infantryman at Palm Gardens, near Mercedes, Tex., last night. The soldier was shot down in the darkness, while with three companions he guarded the town from attack.

DR. STRONG TO RETURN FOR COLLECTOR BROWN'S FUNERAL

Word has been received from the Rev. Dr. Philip B. Strong, pastor of the First Baptist church, that he will return from Vermont, where he is spending his vacation, and conduct the funeral services for George F. Brown, tax collector and treasurer of North Plainfield, tomorrow afternoon. The services will be held at 3.30 o'clock from the house, 87 Grove street, but an opportunity will be given the public to view the remains tomorrow from 11 o'clock to 1 o'clock.

It being a public office, the collector's office remained open for business all day yesterday and today, but will be closed all day tomorrow.

GEORGE FITCH, CONTRIBUTER TO DAILY PRESS, IS DEAD

George Fitch, whose rollicking stories of "Old Siwash" won him fame as an American humorist, died on Monday in a sanitarium in Berkeley, Cal., after having failed to rally from the effects of an operation for appendicitis performed the day before. Mr. Fitch's work is appearing among the new editorial page features of the Daily Press, and will continue to do so until the present supply is exhausted.

Mr. Fitch was born in Galva, Ill., June 5, 1877, and was the son of Elmer E. and Rachel Helgeson Fitch. He was educated at Knox College, Galesburg, and there gathered the material for the series of fantastic college yarns depicting Ole Skjarssen, the invincible fullback, and the doings of the Eta Bita Pie Fraternity.

His first work was in the printing plant of his father when he was nine years old. Later he took up newspaper work.

In 1912 Mr. Fitch went into politics and was elected to the Illinois House of Representatives. He was president of the American Press Humorists, the Crave Coeur Club of Peoria, the Cliff Dwellers of Chicago and a member of the Beta Theta Pi fraternity. At the time he fell ill of appendicitis he was visiting his sister, Miss R. Louise Fitch, a student at the University at California. The body will be removed to Peoria, Ill., for burial.

NEW BRANCH OF S. P. C. A. TO DESERT LOCAL SOCIETY

A Westfield branch of the New Jersey Society for the Prevention of Cruelty to Animals was organized last night in the Town Hall, Westfield, with 140 members. Joseph D. Bennett, of Elm street, Westfield, who spent thirty-five years of active work in the society, was elected president. Other officers elected are: Vice presidents, Mrs. H. W. Evans, Mrs. R. L. McIntosh, Douglas Smythe and W. B. Woodruff; secretary, Mrs. F. L. Washburne, and treasurer, Miss Beatrice Buddell.

Mr. Bennett stated that Westfield must first get a release from the Plainfield and Summit societies in order to organize at Westfield. He said that both organizations were willing to grant these releases, and this being the case there would be no trouble to secure a charter. Mr. Bennett told of how he had been interested in the work for thirty-five years and of how he was at the present time serving as a State officer of the society.

BAND CONCERT AT WESTFIELD.

Westfield, Aug. 11.—The Westfield Band of the Board of Trade will give its fourth concert on Friday night, at Washington Park, Elm and Walnut streets. The program will be as follows: March, "Challenge," Hazel; overture, "Great White Way," Pierce; cornet solo, "The Lost Chord," Sullivan, by Mr. Frazee; selections from "Faust," Gounod; waltz, "In Old Wisconsin," Tennent; one-step, "A La Carte," Holzmann; march, "No Surrender," Morrison. In the event of rain, the concert will be given in the Washington High School auditorium.

PIERCE CALLED AWAY.

Owing to the death of his father, which occurred in New York last night, State Senator Carlton B. Pierce was unable to be present at the community picnic in Scotch Plains today. He was slated as one of the speakers for the event. Inquiry at the Pierce home in Cranford today revealed the fact that Mr. Pierce had left at 5 o'clock this morning for his father's home.

QUAKERTOWN HARVEST HOME.

The sixth annual harvest home under the auspices of Washington Camp, No. 108, P. O. S. of A., will be held on the school grounds at Quakertown on Saturday, August 28. A feature of the program will be music furnished by the Dutch Arms Band, of Trinity Reformed church, Plainfield.

Y. W. C. A.

Miss Ethel Colton will lead the Bible class study tomorrow night at the association. Members will bring their suppers with them and at 6:30 all will go in a body to the residence of Mrs. F. G. Mead on East Front street.

Want advs. next to last page.

A Galley o' Fun!

THE QUESTION QUEST.

"It's something new," said conscientious Mrs. Housekeep. "When Henry went away on his last trip he told me that he did hope I'd begin to take an interest in the Questions of the day, and read about them in the papers; and, my dear, if I'd ever had any idea how interesting the Questions of the Day are, policemen and jails couldn't have kept me from them.

"The Magazine Section of the Sunday Scream seems to think that the most important Questions of the Day is whether Clara Devere, of Hamilcar, Ohio, did or did not put rat poison in her husband's coffee. There's two whole pages about it, with pictures. You see, they've proved that she went to the drug store and bought something for rats, but every woman on earth has done that. This case is especially complicated on account of the servant-girl in the house. That's her picture up there. She's trying to look as though butter wouldn't melt in her mouth, but I've seen those tricks before. If ever there was a sly hussy it's that girl. She looks the very image of my husband's second cousin, Henrietta Hinks, who is a deceitful cat of the first water, and who leads George—that's her husband—a simply terrible life.

"But the Question of the Day that's ever more puzzling is the question asked in the Sunday Yell: 'Did Mrs. Watley Tooms, of Waukegan, run away with the chauffeur because she loved him or because she wanted to get away from her mother-in-law?' Sometimes I think one way and sometimes another. But this I will say: When my sister-in-law was living with us, just after Henry and I were married, there were times when I would have run away with the garbage-man if he'd only asked me.

"The Howl, you'll notice, is offering five dollars as a first prize for the best answer to the Question of the Day: 'Can a Woman Really Love a Cross-eyed Man?' I'm going to write a letter there myself. Not that I want the money, but because I insist on saying my say. 'Does it Help a Baby to Teeth on a Gold Spoon?' 'Will New York Be Devoured by Oysters Before the Year 2037?' 'Who Was the Mysterious Stranger Who Kicked Willie Astorbilt?' 'Is Ragtime Known on Mars?' 'Would You Rather Wed a Cheerful Counterfeit or a Bilious Bishop?' Of course, that's only a very general selection of topics, but it shows how interesting public questions are. I'm ashamed of myself to think I've never before looked up the Questions of the Day, but when Henry comes home, if I don't surprise him with what I know I'll eat up every last comic section on the pantry shelves."

GREEK MET GREEK.

Friend—What do you think of the gentleman from Boston?

Englishman—A most astonishing person! Why, he thinks there is nothing in the world to compare with Boston;—not even London, don't you know!

DREAMING OF THE RING.

First Pugilist—How'd yer git de black eye, Bill?"

Second Pugilist—Dat's de result of Sluggsley's absent-mindedness.

First Pugilist (groggy) — How — How's dat?

Second Pugilist—Yer see, me an' him wuz standin' on de curb de odder day, when a passin' motor-man rings his gong, an' wot does Sluggsley do but land on me t'ree times before he sees his mistake.

ALL SHE WANTED.

He—A maid must not expect such lovers as she finds in books. Few men are paragons.

She—Oh! I should not expect a paragon. I should be satisfied with a lover, young, handsome, brave, noble and unselfish.

HIS OPINION.

"And what," asked the reporter, "do you consider the success in life?"

"I should say," replied the wealthy philosopher from the Klondike, "that it consists in being at the right place at the right time."

"Want ad publicity" is the solution—when work-finding becomes a serious matter with you.

Take Advantage of the Club Plan

The August Furniture Sale

Take Advantage of the Club Plan

If furniture is needed and its purchase contemplated, it will pay you to buy now, while prices are cut from 10 to 25 PER CENT. Instead of being made for "SALE" purposes, the furniture in the "AUGUST SALE" comes from the best factories of the country and is made for our regular stock, upon which we depend for our year in and year out business and reputation. Practically EVERY PIECE of furniture in the store is offered at REDUCED PRICES. This month of August becomes an important one to all thoughtful, economical home-makers.

This Week We Feature Bed Outfits

The prices quoted on these outfits includes bed, spring and mattress all complete for about what you'd ordinarily pay for the bed and spring alone.

Outfit No. 1	Outfit No. 2	Outfit No. 3	Outfit No. 4	Outfit No. 5	Outfit No. 6
$7.50	$9.50	$12.50	$15.00	$19.50	$23.50

Chinese Grass Furniture

Chairs, rockers, tables and morris chairs, strong, durable and comfortable. The August sale prices range from $5.95 to $9.95, instead of from $7.50 to $12.50.

"The Leonard" Cleanable Refrigerators

IN THE AUGUST SALE

At the regular prices we sell them lower than elsewhere. Think, then, what it means to buy them now. "The opportunity is yours."

Buy a Couch Hammock

Now at these August sale prices—$3.95, $4.95, $5.95; formerly $5.98, $7.50, $8.50. You'll save money even if you put it away till next season. Complete with chains all ready to hang up.

Block Baby Carriages In the August Sale.

Woodhull & Martin Co.

Porch Chairs and Rockers In the August Sale.

"PROFIT SHARING COUPONS WITH FURNITURE SALES AT AUGUST SELLING PRICES."

RECREATION NOTES

Plans are being completed for the athletic meet for girls which is to be held at Parker Field on Labor Day afternoon. So many girls are entering the various events that the meet promises to be a great success. A silver cup will be awarded the girl who wins the larger number of points. The meet will be followed by a men's baseball game, which will doubtless draw a large crowd.

WILSON OFF FOR CAPITOL.

Windsor, Vt., Aug. 11—President Wilson left today for Washington and will be at the White House tomorrow morning.

Stylish SR Reliable

CONCERNING OUR PRICES.

"A Peasant is one who was lacking in all the finer tastes before he became rich."

So said recently one of our foremost cynics.

In our store there is a chance for the "finer tastes" to play—not at "rich men's prices" but at prices that are fair for STYLISH and RELIABLE merchandise.

The Rothberg Store for "Most Things Men Wear" needs no attorney to hold its brief for honesty, quality and selected assortments.

But there still be those who need to be reminded that prices in the ROTHBERG STORE are often lower than are to be found elsewhere for the same character of goods.

Suits now $8.50 to $16.50.

Rothberg's

Stein-Bloch Smart Clothes "Most Things Men Wear."

206 W. Front St.

Proctor's is Two Doors from Us.

WANT YEAR DIVIDED INTO THIRTEEN MONTHS

New York, Aug. 11.—Many bishops of the Episcopal church in England and America, and bishops of other Protestant denominations have endorsed a movement to establish a new calendar, dividing the year into thirteen months. The idea is suggested by a New York clergyman, and it has been discussed in the British Parliament.

The new calendar proposes each month to consist of exactly four weeks, or twenty-eight days, the first day of each month always being Sunday. The extra month would be called Holiday, and would come in between June and July. On ordinary years one extra day would be put in at the very end, the eve of the new year. Such day is to have no date. On leap year another extra day would be put in; not at the end of February as now, but in midsummer, in the new month of Holiday. Thus everybody on holiday at that time would get an extra day.

It is proposed that legal holidays always fall on Monday. Christmas would always fall on Wednesdays, the 25th of December. Easter would always fall on the third Sunday in April, doing away with the elaborate tables to find the dates according to the moon.

UNDERWENT OPERATION.

Following his sudden removal to Muhlenberg Hospital, last night, Harold Sharkey, sporting editor of the Courier-News, was operated on for appendicitis. Inquiries at the institution say that "he is a very sick man and nothing definite regarding his condition can be determined for a day or two."

It it is still valuable, you can sell it through a For Sale ad.

TEMPORARY HALT IN WAR AGAINST THE BLACKBIRDS

There is still no relief in sight for the sufferers from the blackbird nuisance in North Plainfield. Mayor Robert Clark, Jr., has received no word from Game Warden Welch, of Somerset county, to whom he wrote nearly two weeks ago asking for suggestions as to how he could drive the blackbirds away. According to one of the residents of the blackbird infested neighborhood, the general public looks upon the blackbird pest as a huge joke, but to them it is a very serious matter.

That the North Plainfield Board of Health should take up the bird nuisance in some way is the sentiment of the residents in the vicinity of Jackson and Watchung avenues, but the Board of Health still maintains that it has no jurisdiction in the matter save to insist upon cleanliness about the properties which the birds have selected as their nightly dwelling places. Meanwhile there has been a cessation of hostilities against the birds on the part of Mayor Clark and his neighbors, as the Mayor has his hands full of local political and borough business just at present.

Advertise in the Daily Press.

HEADQUARTERS FOR GIBSON'S RYE

E. C. WESTCOTT

115 East Front Street.

In "the Game of Life" generally, as well as in want advertising, persistence wins in nine cases out of ten.

CORNS OR COMFORT WHICH SHALL IT BE?

Conquer corn troubles right now; the misery they cause is sufficient reason for prompt action. Use our

LIQUID CORN REMEDY

and be entirely free from corns in a few days.

This remedy will cause you no pain or soreness, but will bring a welcome relief.

It is the best and cheapest remedy because it cannot fail and because we sell it under a money back guarantee.

Price 15c.

SCHREINER BROS.

PRESCRIPTION DRUGGISTS.

Park Ave. and Second Street.

Special

Cash Sale of Evergreens for August and September.

We have a very choice stock of evergreens that must be moved before October.

Do not forget that we are selling for cash only.

W. H. FORRISTEL

Bellview Ave. Nursery. Tel. 1349

A. H. ENANDER

SANITARY PLUMBING, GAS FITTING, STEAM AND HOT WATER HEATING.

Contractor for Sewer Connections

ORGANIZED 1875

THE FOUNDATION OF BUSINESS SUCCESS

is a good banking connection.

A depositary that can at all times be depended upon for safety—a bank which renders excellent service, is the City National Bank.

Your account subject to check is invited.

3% on Daily Balances of $500 and above.

Storage for Silver.

CITY NATIONAL BANK

PLAINFIELD, N. J.

A Business Man In Plainfield

has been using the very style letter-head and bill-head that his father bought at the time he settled there the first year after the war. His prosperity today may be attributed to this custom--*and to the fact that his grandfather recently devised to him five hundred and eighty thousand dollars.*

Our prices are the lowest possible consistent with good business management and skilled union workmanship.

Phone 1300 for That Next Order for Printing

Plainfield Daily Press

Job Printing Department

An Appeal to Americans

BY

The Commission for Relief In Belgium

Sole Clearing House for all Belguim Relief

We, as Americans, are enlisted for the war to save seven million men, women and children. It is the greatest commissary undertaking in the history of the world, and in the lexicon of America there is no such word as fail.

We Need Food Supplies as Well as Cash

Railroads, express companies, postoffices, governors and state committees are aiding. Our Flotilla of Mercy, comprising thirty-five chartered ships, is constantly carrying food. **But—Our Supplies Are Far too Short!**

Are You Helping? If Not, Send in Your Name Now!

Make out your check or money order, or send cash either to your state committee co-operating with this Commission or to the New York Headquarters:

The Commission for Relief in Belguim

71 BROADWAY, NEW YORK, N. Y.

Checks to the Woman's Section should be made out to Miss Anne Morgan, Treasurer, No. 1 Madison Avenue, New York.

The Commission for Relief in Belgium

American Commission for Relief in Belgium
Spanish Commission for Relief in Belgium
Italian Commission for Relief in Belgium
Comite National de Secours et D'Alimentation

Honorary Chairmen
His Excellency Walter Hines Page
The American Ambassador in London
His Excellency James Gerard
The American Ambassador in Berlin
His Excellency William G. Sharp
The American Ambassador in Paris
His Excellency Senor Don Alfonso Merry Del Val Y Zulueta
The Spanish Ambassador in London
His Excellency Le Marquis De Villalobar
The Spanish Minister in Brussels
His Excellency Brand Whitlock
The American Minister in Brussels
His Excellency Henry Van Dyke
The American Minister in The Hague

Auditors and Accountants
Deloitte, Plender, Griffiths & Co.
New York and London
Executive Officer—London
Herbert Hoover, Chairman
Executive Officers—New York
Lindon W. Bates, Vice Chairman
Robert D. McCarter, Hon. Secretary
The Woman's Section
No. 1 Madison Avenue, New York
Mrs. Lindon Bates, Chairman
Miss Anne Morgan, Treasurer
Mrs. August Belmont
Mrs. Edward R. Hewitt
Miss Mary Parsons
Mrs. William K. Vanderbilt
Miss Maude Wetmore
Miss Grace Parker, Secretary
Bankers
Guaranty Trust Co.,
140 Broadway, New York

Subscriptions for the Local Committee May Be Forwarded to the Daily Press.

FIELDER AT 'PLAINS PICNIC

(Continued from page 1.)

was Congressman John H. Capstick. Shortly after their arrival the Governor posed for the "movies," the pictures being taken by Al Aquado, of this city. After posing for the photos, Governor Fielder and his party were escorted to the reception table, where they dined. This afternoon he delivered his address. Congratulatory speeches were made by U. S. Senator James E. Martine, Congressman John H. Capstick, Assemblyman William N. Runyon and Assemblyman Arthur N. Pierson. Members of the G. A. R. also spoke.

During the morning most of the junior athletic events, consisting of boys', girls' and Scouts' competitions were run off under the leadership of Edward Hatfield, who acted as timer, and Edward Tulloch, who started the events. Boy Scouts of Troops No. 1 and 2, Wolf and Bear Patrols, acted as assistants and kept order about the grounds. By the time the first event, the obstacle race, was run off, about 1,250 picnickers were on hand. Lunch baskets were to be seen everywhere.

The obstacle race opened up the day's sports. The entrants were Richard Vincent, Robert Howell, John Widner, Norman Hollenbeck, George Albert, Charlie FMeyer and Henry Roberts. The affair was run in two heats, the boys being compelled to jump out of barrels, crawl through ladders, run up step-ladders and scale fences. The first three to cross the tape in the first heat were John Widner, Robert Howell and Dick Vincent. In the second heat Henry Roberts, Holton Hodge and George Alberts registered in the order named. Holton Roberts finally won the event. Jack Widner being a close second.

The girls' potato race was hotly contested, Margaret Barrett winning, her time being 1 min. 14 1-5 secs. The other contestants registered as follows: Doris Meyers, 1 min. 17 1-5 secs.; Margaret Peek, 1.18 2-5; Marjorie Tuzo, 1.19; Ella Fanacher, 1.22 2-5, and Florence Meeker, 1.27 3-5.

The boys' potato race was the next event, John Peek, a mite of a lad, winning, his time being 56 secs. He had a handicap of two potatoes out of ten. The rest of the lads finished as follows: Robert Howell, 58 4-5 secs; Westcott Reineer, 1 min.; Bill Seurmilch, 1.10; Howard Peek, 1.08; Harold Hodge, 1.08 4-5; George Alberts, 1.02 4-5; Richard Tull, 1.05 2-5; Alex. Boasoa, 58 3-5; Roy Treet, 1.17 4-5, and Jack Widner, 1.05.

The girls' 50-yard dash was a lively affair, the first three girls to finish being Marion Gregson, Edna Gregson and Harriet Perrine. The winner's time was 7 4-5 secs.

The 100-yard dash for boys was run in two heats, the first three to finish in the first heat being Henry Swabach, Richard Vincent and Eddie West. In the second heat Robert Howell crossed the tape first, closely followed by George Albert and Holton Hodge. Robert Howell run the event.

The sack race produced quite a little mirth, only one heat being run up until the arrival of the Governor. In this Holton Hodge finished first and J. Widner second, the winner's time being 12 secs.

In the running broad jump Robert Howell easily carried off the honors, his best mark, out of the trys allowed all contestants, being 14 ft. 4 8-10 inches. Holton Hodge jumped 10 fe. 3-10 in.; John Widner, 11 ft. 7 6-10 in., and Wilbur Huff, 13 ft. 3 4-10 in.

It is likely that Robert Howell will capture the cup awarded by A. Rutgers Nielson. To win this cup is the aim of the whole of Wolf Patrol, and Howell's possible achievement will gain him much popularity.

This afternoon the rest of the junior events, together with all of the senior events will be run, and at that time the various cups will be awarded.

ADVICES ARE AWAITED

(Continued from page 1.)

of the recent disorders and revolutions at Cape Haytien and Port-au-Prince.

Orders had been sent to Admiral Caperton to hold an adequate naval force in readiness to make the run to the Mexican coast without a moment's loss of time in response to a possible emergency summons.

The battleships New Hampshire and Louisiana, which sailed from Newport on Tuesday night, were believed to be steaming to the same destination, but, owing to the greater distance could not reach so speedily, even with their present start, as the vessels in Haytian waters.

The United States gunboat Marietta has been ordered from Progreso, Mex., to Vera Cruz. The cruiser Tennessee, which left Philadelphia this morning with 800 marines for Hayti, will be within reach by wireless and if the situation requires will be directed to head for Mexican waters.

"Vera Cruz isn't the only place on the map," was the naval operations bureau's response to urgent queries concerning plans for the New Hampshire and Louisiana, implying that they might have been ordered to some other port.

It was not expected that the orders to the vessels would be divulged until they were within striking distance of Vera Cruz, since it is known that the Navy Department is gravely anxious lest advance information received there precipitate an attack on foreigners.

In effect, the Navy Department declared at 9 a. m. today that no announcement will be made concerning the destination of the battleships New Hampshire and Louisiana until that destination has been reached. This was considered as meaning Vera Cruz with absolute certainty, as there could be no possible reason for secrecy were they bound for any other port.

The necessity for sending the battleships to Mexico arises at a peculiarly unfortunate time, when final approval of the conferees of the Administration's plan for Mexico was expected. It was feared today that the Latin-Americans might interpret the movements of the battleships as a sign that the United States intends to use force in Mexico regardless of the joint deliberations begun last week.

But it is known on the best authority that the Administration has no intentions of using force anywhere in Mexico if it can possibly be avoided. This intention will be changed under the compulsion of only the most extraordinary circumstances.

An alarming feature of the Mexican crisis is the apparent connivance of the Carranza government to incite feeling against foreign citizens. The supporters of Carranza have been angered by the intention of the United States to effect peace in Mexico by co-operation with the six Latin-American countries, Carranza fears his own elimination, and the fear is that this reprisal will take the form of a "rule or ruin" policy.

Reports by Commander McNamee, of the cruiser Sacramento of conditions in Vera Cruz are accentuated by letters said to have been received in this country telling of the critical conditions which have existed since the latter part of July. According to one of these reports Mexico City had on July 31 three changes of government in twenty-four hours.

The Zapata army evacuated before noon; the Villa contingent of the former army of occupation rallied and street fighting followed with the invading Carranza forces. The American Red Cross headquarters at Mexico City is said to be surrounded by hungry people, and reports of deaths from starvation are numerous.

The chief fear for Americans, however, arises in the light of conditions in Vera Cruz. Serious anti-American rioting has been going on in that city during the past twenty-four hours. American citizens, according to reports from Galveston, have been insulted and threatenend with death.

Soldiers and civilians have delivered inflammatory speeches in the public squares against the American policy toward Mexico. A party of Americans, including several women, are reported to have been abused by Mexican soldiers in the street. General Carranza, though appeals have been made to him, has refused to quiet the demonstration.

GOLFER'S SPEEDY DRIVE WINGS BIRD.

George Cook Wiehl, son of a St. Joseph (Mo.) banker, was playing on the links of the Country club in his home city recently, and on driving from the fifth tee the ball hit a red headed woodpecker which was flying in the opposite direction, killing the bird instantly.

The golfers continued playing, and nothing peculiar was observed until Mr. Wiehl prepared to drive to the next green. Then he noticed that there was something wrong with the ball and upon examining it found that the bird's beak had become imbedded in the sphere. It was inserted a half inch, with a quarter of an inch protruding. Mr. Wiehl put the ball in his pocket and substituted a new one. He will have the relic framed and hung in the trophy room at the club.

HUMMEL STAR UTILITY MAN.

Brooklyn's Auxiliary Player Has Proved Luminary on Many Occasions.

One of the best auxiliary utility players in any of the leagues is John Hummel of Brooklyn. In the recent absence from the game of Jake Daubert, who is one of the heaviest batters in the National league as well as one of the best first basemen in the league, Hummel had a hard berth to fill. He more

Photo by American Press Association.

TWO STUDIES OF JOHN HUMMEL, BROOKLYN'S STAR UTILITY MAN.

than fulfilled expectations, however, despite the hot pace set by his predecessor.

Hummel is at home in almost any place on the diamond. He has been a member of the Brooklyn team for half a dozen years, and in this time he has held down every position except catcher.

LOCAL KNIGHTS TO JOIN IN FIELD DAY PROGRAM

Knights Templar from this city, as well as other municipalities throughout the State are preparing for the field day of the order which will be held in Atlantic City, Friday, September 17. Instead of the usual parade and review that accompany such affairs, there will be competitive drills for prizes, athletic vents, and an interesting program of other forms of entertainment.

Special trains on the Pennsylvania Railroad will carry the Templars from every corner of New Jersey to the shore resort and Plainfielders will no doubt take the train from Jersey City which will make stops at Elizabeth, Rahway, New Brunswick and Trenton.

AUTO VICTIM IMPROVING.

Joseph Hartmen, of 55 Stirling street, New Brunswick, who was injured in an automobile accident on Park avenue a couple of days ago, was reported as doing very well at Muhlenberg Hospital this afternoon, and he will probably be in condition to return to his home in a day or two.

BIG SUGAR PURCHASE.

New York, Aug. 11—For the first time in the history of the sugar trade Switzerland has purchased sugar from the United States, having toda bought 1,000 tons of granulated sugar from the Federal Sugar Refining Company.

You May Find a Worker Trained and Fit to do Your Work.

A worker whose salary you will voluntarily raise in a short time!

"Getting along" with half-competent help, in home, office, store or factory, is a poor plan—a poor business policy.

The quest for the Competent Worker is important enough to justify a real campaign of classified advertising in the Plainfield Daily Press—although it does not often require a very long campaign.

BREAKS 4 SWIMMING RECORDS IN 7 DAYS

Ludy Langer.

Ludy Langer of Los Angeles, a student at the University of California, enjoys the distinction of having recently broken four American swimming records in seven days. They were the one mile, the half mile, the quarter mile and the record for five hundred yards.

WAR NEWS

(Continued from page 1.)

Young Admiral and George Criddle, the steam trawler Utopia, Norwegian bark Morna, and the British steamer Oakwood, also were sunk. As far as reports thus far received show, not a single life was lost among the crews of the seven boats.

The British steamer Rosalie was attacked by a German submarine and beached.

Paris, Aug. 11—Today's official war statement says:

"In Argonne there was a sharp cannonade in the course of the night around Souchez. An attack with petards attempted by the Germans was repulsed.

"In the Argonne violent bombardment of our positions to east of Vienne le Chateu-Binarville highway was reported. The night was calm on the rest of the front."

It has been definitely decided that the charges against Raymond Swoboda will not be pressed. Swoboda was arrested on a charge of having been responsible for the fire in the French line LaTouraine and was also accused of being a German spy. Evidence to support either accusation has not been found.

Berlin, Aug. 11—Two German mine sweepers were lost Monday at the Gulf of Riga, it was announced today.

The Russians have evacuated Fort Benjamnow, one of the outer defenses of Novo, Georgievsk.

Athens, Aug. 11—Grand Duke Francis of Mecklenberg-Schwerin has been appointed commander-in-chief of the Turkish forces at the Dardanelles to succeed Gen. Liman Von Sanders, according to advices from Constantinople.

That funny fellow Scoop is on the classified page.

JACK MARTIN DRAWS NEW BOSS IN CLUB SALE

St. Paul, Minn., Aug. 11—John W. Norton will exercise the option he holds for the purchase of the franchise, stock and grounds of the St. Paul Baseball and Amusement Company, the corporation operating the St. Paul Club in the American Association, according to an announcement yesterday by Mr. Norton's attorneys, who notified George E. Lennon, principal owner of the club, that the deal might be closed immediately if satisfactory to him.

It is understood that Mr. Norton, who has been president of the club this season under the terms of the option which extends to September 19, already has liquidated obligations to the amount of $60,000. When the purchase is completed Mr. Norton will hold all the 1,000 shares in the corporation. Mr. Lennon indicated that he is ready to transfer his holdings.

MARSANS AFTER A RIGHT.

St. Louis, Aug. 11—Attorneys for Armado Marsans, yesterday filed a motion in the Federal District Court here asking dissolution of the injunction which restrains him from playing with any club except the Cincinnati Nationals. Arguments on the motion will be presented tomorrow. Marsans jumped to the St. Louis Federals last year, but an injunction order was issued against him June 25, 1914, and since that date he has not appeared on a ball field. He has, however, drawn his salary of $6,500 a year. The Cincinnati Nationals are under bond of $13,500 to indemnify the St. Louis Federals should the latter win the case. In the motion for dismissal Marsans alleges his contract with Cincinnati expired last October.

—Try Press want ads. They pay.

How to Keep Our City Moving

We must keep moving. A city booms only so long as its manufacturers and merchants keep moving. The wheels of every line of endeavor must be kept turning if the city is going to develop, and what is of deeper concern than the wheels of Plainfield kept turning?

Should every one who has the interest of Plainfield close at heart buy goods from our merchants, the benefits all around can easily be seen. Thousands of dollars that would otherwise go out of the city will be kept circulating here and contribute a big share towards making a bigger and busier Plainfield.

A dollar spent at home will keep that dollar at home and all will share in the profits.

Patronize Plainfield Merchants, Craftsmen and Mechanics.

PLAINFIELD BUSINESS MEN'S ASS'N

P. O. Box 575, Plainfield, N. J.

Plainfield Daily Press

LESLIE R. FORT.....Managing Editor

Published Daily except Sunday, by the PLAINFIELD PRESS COMPANY, 105 North Avenue.

Entered at the Plainfield, N. J., Postoffice as Second Class Mail Matter.

TELEPHONE PLAINFIELD 1300.

Private Branch Exchange connecting all departments.

Two cents a copy. Ten cents a week. $5.00 a year in advance. Delivered by carrier or by mail. No extra charge for papers mailed to points in the U. S. and Canada.

Any subscriber failing to receive a single issue will confer a favor by notifying the business office.

Advertising rates mailed on application. Copy for change of Advertisement to ensure change for same day must be at the office by 9.00 a. m.

AUGUST 11TH IN HISTORY.

1607—George Popham and 45 English settlers arrived at mouth of the Kennebec River, in Maine, and erected a settlement.

1782—British evacuate Savannah.

1804—Francis II, Emperor of Germany, became Francis I, Emperor of Austria.

1818—Died, Nikolai Novikov, the Benjamin Franklin of Russia, aged 74.

1831—Barbadoes destroyed by hurricane; 5,000 perished; nothing left standing.

1849—President of the U. S. issued proclamation warning citizens against joining an armed expedition to invade Cuba.

1876—British Parliament passed an act permitting registration of woman doctors.

1890—Died, Cardinal John Henry Newman, aged 89.

1900—King Victor Immanuel III, of Italy, took the oath of office.

1914—The War:

Germans enter France over the Luxemburg frontier and are engaged at Longwy.

French fall back in Alsace and abandon Mulhausen.

Austrians occupy Mischow in Russian Poland.

France declares war on Austria-Hungary.

Montenegro declares war on Germany.

Plainfield, N. J., Aug. 11, 1915.

A REGULAR CAMPAIGN.

All the earmarks of a regular political campaign are beginning to creep into the suffrage fight, the libel suit stage having been reached, following the adoption of misrepresentation, lying and trickery on the part of some of the male opponents to giving the women the vote. An alleged anti-suffragist, who has not as yet been located, and who has been challenged to make himself known by former Senator Colby, is the most recent person to be condemned by the friends of the cause.

The man in question wrote a letter to a Newark paper in which he said that Helen Ring Robinson, a woman Senator in Colorado, who by the way has spoken in Plainfield, introduced a bill legalizing race track gambling in that State; that it became a law and the State will get $140,000 income this year from the gamblers. Senator Robinson voted against the bill, and has instructed her counsel to bring an action for libel against the person, in case he can be found.

Down at Spring Lake, where there is a hot-bed of anti-suffragists, the local paper, the Gazette, is bitterly opposed to votes for women, and it recently published a statement that certain literature being circulated by the suffragists had been excluded from the United States mails, and Dr. Anna Howard Shaw has indignantly denied this assertion.

As the Trenton Times says: "Lying and unfairness will not decide the suffrage issue in New Jersey, and the anti-workers who resort to them are neither damaging the cause of the suffragists, nor helping their own."

ANOTHER KIND OF COURT.

While we have a multiplicity of courts in New Jersey, there is room for one more, such as is described in the World's Work for August. It could be conducted without any additional expense, by putting the work on some of the judges who now have to give up but a small part of their time to their judicial duties. The idea originated in Kansas, and is called the Small Debtors' Court, it having been successful in correcting a long standing abuse. The old retort of a prosperous debtor, "Go ahead and sue," is no longer a safe answer in that State to a demand for the payment of a just bill, due to the laundress, the day laborer, or the odd-jobs mechanic.

The law provides that no lawyer shall be permitted in the court; that no fee shall be charged for bringing suit; that the judge shall make his decision on the basis of common sense and common justice, disregarding all niceties of legal quibbling. No case may be handled which involves more than $20. The complainant must be, legally, a poor person, and the defendant must live within the jurisdiction of the court. A telephone call from the judge is a legal summons to any witness who may be required. Most cases are settled in half an hour, and when the creditor wins his suit the debtor usually settles on the spot, though the judge sometimes has to arrange for payment in instalments.

George F. Brown, who died on Monday, was a faithful public official of North Plainfield, and it will be a great task to find a man of equal calibre to fill his place. Closely identified with every activity of the borough through a residence of forty years, which antedated the time that it was set off from North Plainfield township, he was probably better posted on its affairs than any citizen of the municipality, and this information he was always ready and willing to put at the service of anyone who sought it. His character was of that cheerful type that made everyone like him, and he had no enemies—something that cannot be said of many men in political life today. The heartfelt sympathy not only of the people of North Plainfield, but of hundreds in this city who knew Mr. Brown has gone forth to the family of the bereaved.

The New York Health Commissioner tells the people of the city that the New Jersey mosquitoes have not come over there to make trouble. There has been no doubt in our minds during the last few days that they are all staying right at home. The pests are worse than they have been in years, and it seems a shame to spend $23,000 of the taxpayers' money to try to get rid of them.

In Bridgeport, Conn., they have a city ordinance prohibiting the delivery of labor orations in the streets. Too bad we cannot have some such regulation here for the Holy Jumpers and their ilk!

We're almost inclined to believe that if that iceberg into which the Titanic bumped were in Plainfield we'd be willing to have a head-on collision ourselves one of these hot days.

Swat the fly may have been all right as a slogan, but we're too busy nowadays swatting mosquitoes to bother with a little thing like a fly.

Three excursions out of this city this week are rather putting a crimp in business at the stores.

COMING EVENTS.

TODAY.

Trolleymen's picnic at Wayside Park.

"Community Picnic"—Fanwood.

TOMORROW.

Trinity Reformed church excursion.

Brotherhood of American Yeomen, Queen City Homestead, Moving Show, Lyric Theatre.

Co. K Rifle Practice, Sea Girt.

Young People's Society, Park Avenue church, strawride.

FRIDAY.

Plant, Fruit and Flower Guild meeting.

SATURDAY.

Hope chapel excursion.

SUNDAY.

Union Service First Presbyterian Church.

Rev. Dr. J. A. Chambliss, First Baptist Church.

Rev. Dr. J. Everett Frame, of New York city, at Crescent Avenue Church.

MONDAY.

Foresters' rally—Newark.

WEDNESDAY.

St. Mary's Social Club presents play at Stony Hill.

THURSDAY.

Warren chapel excursion.

YEOMEN'S EXHIBITION.

Intresting pictures of the parades in various cities, moves of the organization and officers will figure prominently in the moving picture show to be run tomorrow at the Lyric Theatre, under the auspices of Queen City Homestead, Brotherhood of American Yeomen. The entertainment will start promptly at 1 o'clock, and will continue until 11 o'clock at night. The committee feel highly enthusiastic at the progress in the sale of tickets.

You need not keep "on your hands," to your present disadvantage, any real estate that is "good enough to advertise."

Rent one of your rooms and reduce your own rent materially. It's a simple and sensible plan—and it works.

Off Again On Again

STRICKLAND W. GILLILAN

The Town Of Otternell

I traveled on a local train one blist'ry summer's day.
The cinders came in where the sash was lifted by the jay.
The dirt flew in whene'er we ran, the heat whene'er we stood—
That was the day I "sure got mine" —aye—twice—I "got it good!"

And every town at which we stopped a fellow just behind
Would pull his red bandana off, hoist up the leather blind,
And mutter to his fleshy self—I heard him very well—
"This is a funny place to stop—I heck, it's Otternell!"

I did not count how many times he found that town, that day
On which I rode the local cars behind the fresh-air jay.
But every place that train would stop—I recollect it well—
That fellow just behind me thought its name was "Otternell."

The Technically-Minded Child

"Where is your mother, Edward?"

"She's gone over to Mrs. Denny's to play culvert."

"To play culvert?"

"Yes; she said she was going to play 'a little bridge.'"

The Careful Man

"Mister Enpeck! Mister Enpeck—wait a minute!"

"Yes'm."

"If you're going down-town will you please leave this box at Foster's store and tell 'em, 'A size larger'?"

"What is it?"

"It's well—something to wear."

"No; I'm sorry, but I can't do it. If Mrs. Enpeck heard that I'd helped you change any of your clothes she might misunderstand it and raise ned."

Needless Deprivation

An Ohio town is said to have a minister who gave his note for an automobile two years ago, never paid a jitney on the note, and has now traded the old car in for a new one. And yet people go without automobiles, giving mere poverty as a sneaking subterfuge!

Grave Quandary

If we were going to live in the valley of the Ohio River and were bent solely on making money, we are not at all sure whether we should live on the West Virginia side and sell cheap suit-cases, or on the Ohio side and keep a booze store.

Trying To Make It Inviting

A great improvement is already noticeable in the interior of the county jail where, under the direction of Sheriff Clyde Posey, a force of prisoners, assisted by a professional painter, are administering a coat of white paint. Besides the inside and outside of cell-tiers, walls and ceiling are being gone over, and the work has improved the sanitary condition of the jail as well as its appearance!—*Marietta Times.*

Isn't She Clever?

The eloquent young theologian pictured in glowing words the selfishness of men who spent their evenings at the club leaving their wives in loneliness at home.

"Think, my hearers," said he, "of a poor, neglected wife, all alone in the great, dreary house rocking the cradle of her sleeping babe with one foot and wiping away her tears with the other."—The Newburgh (N. Y.) *Journal.*

Ought To Take A Hint

When Secretary Daniels of the navy found himself sorely criticised, did he resign? Nah! He went out and got hold of some bright man to help him run his job intelligently. Now why didn't Bryan—but again! What's the use!

The Young Lady Across The Way

The young lady across the way says she saw in the paper that Alberta, Can., had gone dry by a plebiscite vote and for her part she thinks it's much fairer to let everybody vote on such questions, the way we do in this country.

HEALTH TALKS

by WILLIAM BRADY, M.D.

Catching Appendicitis

ISN'T it charming how frequently our prophecies, uttered in this domain of dogma, come true? On two or three occasions, we are quite sure, it has been observed that the far-sighted conductor of these talks harbors a strong suspicion that a great many cases of appendicitis are nothing else than the localization in the appendix of bacteria which have entered through the nose or throat in an attack of "cold" or sore throat.

This observation is purely clinical—putting two and two together at the bedside and making six or eight of it. But now, we are happy to announce, good scientific evidence is at hand to support the bare clinical facts. The conclusion is greatly strengthened that you can really catch appendicitis—but not necessarily from another case of appendicitis; no, you can catch it from a plain coryza or a simple sore throat or tonsillitis just as well, which is all the more reason for isolating yourself from these "simple colds," it being still considered good form for the subject of such an ailment to spread his germs about indiscriminately as he pleases.

Among the illuminating nvestigations carried on by Dr. Rosenow, one of the foremost experts in bacteriology, it was found that certain strains or cliques of bacteria which produced tonsillitis also produced appendicitis. It has been known for years that the pneumococcus—that versatile "cold," sore throat and pneumonia germ—is a fairly frequent invader of the appendix. But Dr. Rosenow's studies add considerably to the evidence and practically convict the "cold" microbe.

Adenoid, or round cell tissue, is present in the appendix as in the tonsils; tonsillitis and appendicitis are typically diseases of young persons, in whom adenoid tissue is most vulnerable to infection; and finally, it is by no means a rare occurrence for a victim of tonsillitis or a "cold" to develop acute appendicitis as a complication or soon after the "cold" comes on.

So here is one way to avoid appendicitis: Avoid the friend who has a "slight cold."

But still the old way helps prevent it too: Keep the bowels regular by suitable diet and exercise and habit, for the ever present colon bacillus is easily the most prolific factor of appendicitis.

QUESTIONS AND ANSWERS

Dislikes Our Picturesque Style

Do you ever descend to earth and say anything in plain ordinary English?—asks a disgruntled correspondent whose "stomach" complaint proved beyond our province.

Answer—Yes, occasionally, but just as sure as we speak plainly somebody cancels his subscription or something like that.

• • •

Advice About Feeding The Baby

Can you advise me about a good plan for feeding a four months' old baby?

Answer—A letter on the subject will be sent on receipt of stamped addressed envelope.

• • •

Fake Obesity Cures

Several readers have inquired about different obesity cures. We suggest that they write American Medical Association, 535 North Dearborn Street, Chicago, Ill., and ask for authoritative data.

Vest Pocket Essays

by GEORGE FITCH

FAME

FAME is a sort of petrified prominence which time cannot wear away.

Some men achieve notoriety but presently the spotlight of publicity turns elsewhere and they fade away. Some men become prominent, but when they stop work the public forgets them and they have to be identified in their own towns when they cash a check. But some men acquire fame and a hundred years after they are dead distant descendants will be able to pawn their signatures for groceries and booze.

After a man has become famous he doesn't have to work any more. He can board around on a grateful nation, making after dinner speeches, and when he writes his autobiography copies of it will sell at two dollars a pound, payable in instalments.

No one knows exactly how to obtain fame but its symptoms can be easily distinguished. The first incipient indications are the desire of book agents and stock sellers to permit him to head the list of suckers without expense—to himself.

Shortly after this the home newspapers begin to call him up to interview him on peace, war, politics, his opinion on tight skirts for women and other vital subjects. Then some manufacturer names a cigar after him and strong men perish with his name on their lips. This may properly be called the first stage of fame.

The second stage begins when the rubber-neck wagons stop in front of his home and the neighbors who referred to him in his boyhood as the village pest begin to get into society on the strength of their life-long acquaintance with him. This is a very painful stage and causes many victims to climb a tree in the Maine woods, leaving no address behind.

In the third stage Chautauqua managers offer huge sums to the patient, allowing him to speak or beat a drum as he chooses; automobile companies give him cars in the hope

They have to be identified in their own towns when they cash a check

that he will drive them past a photographer; when he buys a can of tobacco the fact is announced on the back pages of all the newspapers; and when he attends the funeral of a friend the fact is telegraphed over the country with the friend's name left out.

Some men wait until after death to become famous. This is a much less painful method. It is easier to support a marble statue after death than a large tin laurel wreath with calliope trimmings during life.

Views Of The Press

Topics In Brief

THE Iron Cross is responsible for many a wooden cross.—*Columbia State.*

The Kaiser failed to state in his latest note whether or not he will permit surf-bathing on this side of the Atlantic.—*New York Evening Sun.*

German editor says President Wilson "has brought thinking minds back to the consideration of humanity in war," but what is needed is somebody to bring unthinking minds back.—*Wall Street Journal.*

The Georgia legislature has adopted a rule that no member shall be allowed to enter the hall while intoxicated. Georgia is a prohibition State.—*Milwaukee Evening Wisconsin.*

German submarine activity is rapidly bringing the war to a close, averaging five victims a day, at which rate it will take only about twenty-three years to wipe out the entire British merchant marine.—*Boston Transcript.*

Henry Ford has started a campaign to discourage gluttony, by which millions a year may be saved. The more money saved on foolish luxuries like groceries the more one has to expend on necessities like gasoline.—*New York Morning Telegraph.*

An English writer declares that the British Army of 750,000 is really 4,000,000. Maybe, but it's fighting like 750,000.—*Boston Transcript.*

Inasmuch as the *Minnehaha* had on board only 1,000 cases of cordite, 2,800 cases of loaded shrapnel-shells, 1,400 cases of trinitrotoluol (a chemical of great force which goes into high-explosive shells), 65 barrels of petrolatum, 723 cases of loaded cartridges, 66 barrels of rum, 10 barrels of salicylic acid, 95 barrels of boracic acid, you can plainly see how the military experts were driven to the conclusion that nothing could have caused the explosion but a bomb of the late Frank Holt.—*Indianapolis Star.*

Whatdye mean, "Merrie England"?—*Columbia State.*

Yuan Shi Kai seems to be a major-league pitcher with a bush-league team.—*Charleston News and Courier.*

If Germany sinks many more ships loaded with mules she may have to go to war with Missouri.—*Oklahoma City Oklahoman.*

Dr. Von Jagow's latest explanation of the *Lusitania* disaster seems to be that Germany did not think it was loaded.—*Indianapolis Star.*

The war-baby proposition in Turkey pales its ineffectual fires before the problem of war-widows.—*Washington Post.*

The question we have put up to Germany, we take it, is whether to run her war on the European or the American plan.—*Columbia State.*

"Canada Sends Dental Contingent to France." Doubtless to fill up the gaps in the front.—*Columbia State.*

CARTOONS OF THE DAY

A DUTCH SUGGESTION

Moses II. might divide the waters of the North Sea and lead his people to the promised (Eng)land —Louis Raemaekers in *De Telegraaf* (Amsterdam)

The PEOPLE'S LEGAL FRIEND

by E. R. BRANSON

The Children Of One's Brain

Q. Has an author any property right in an unpublished manuscript?

A. Yes. He is regarded in law as the owner and will be protected in such right until or unless he disposes of it. If he publishes the manuscript, however, or allows it to be published, he must have the protection of a copyright.

A Receipt May Be Contradicted

Q. May a receipt for the payment of money be explained or contradicted by verbal evidence?

A. Yes.

The Seal

Q. Lady secretary asks: Is the seal of a corporation necessary to make a contract binding?

A. It is not necessary, under the laws of Indiana, for a corporation to affix its seal to a written contract, in order that the contract may be binding, unless the charter of the corporation requires it.

Sunday Contracts

Q. Is a contract made on Sunday valid?

A. Yes, unless expressly forbidden by statute. In most states, such contracts are good.

A Receipt For Payment

Q. I ordered some goods from a mail order house and made five instalment payments. I kept some of my receipts, but not all. After I had made my fifth payment, the house wrote me, saying, "Your remittance received; this squares your account with us." Later, they wrote me again, saying they had made a mistake and that I still owed a balance of ten dollars. I am quite sure I have paid the account in full, but as they have threatened to bring suit, I don't know what to do about it. What would you advise?

A. While the letter sent you by the house is an acknowledgment of payment in full, it is not conclusive evidence of such fact, for a receipt is always open to explanation. It does, however, afford some evidence of payment in full—sufficient evidence to enable you to rely upon it until the house shows by stronger proof that you really owe this money. If you are confident you have paid the entire amount, you can defend the suit by producing whatever evidence you have, including the letter you received, and you will be successful, unless the house, by means of greater or stronger proof, establishes the fact that a balance is still due.

Draw Up A Mutual Release

Q. I have certain claims, growing out of a money transaction, against another man. He also has some demands against me. We have agreed on a settlement and want to put it in such shape that neither one of us will have the right to sue the other. How can this be done?

A. You can enter into a mutual release. See your lawyer and have him draw it for you.

Copyrighting A Song

Q. I wish to have a musical composition protected by a copyright. How should I proceed?

A. Write to the register of copyright, Library of Congress, Washington, D. C. He will supply you with full information.

The Pen Is Mightier Than The Tongue

Q. Mr. C. and Mr. M. made a contract with each other and it was drawn up in writing and signed by them. At the same time there was a verbal understanding between them different from the terms as expressed in the written agreement. Which will have controlling effect—the written or the verbal agreement?

A. The written agreement.

When Is A Partnership?

Q. Is it necessary in order to constitute a partnership, in law, for the partners to have articles of agreement?

A. No.

She's Young—He's Old?

Q. A man seventy-five years old proposed marriage to a woman considerably younger. After consulting with a relative, she decided to accept the proposal if the man would provide for her future comfort and support. She told him this, and he then deeded a farm to her. Since their marriage the claim has been made that the deed would have no effect. Please tell me whether this is the case.

A. If the deed was executed in due form of law and no fraud was practised, it will be good.

The Life Line

By Laura Kirkman

The Selfish Scholar

His wife sits beside him in the evening, as he reads. In her lap is a darning basket. But her hands lie idle. Her eyes are on the fire. Somehow, to-night, she doesn't just feel like doing anything—she doesn't feel like darning, she doesn't feel like sewing; and what else is there to do? Not for years and years has she gone to the theatre. She used to be fond of going—when she was a girl—but since her marriage she has spent the evenings at home; Henry would be miserable if he were forced to "waste an evening" away from his beloved books. For this same reason, her friends have dropped away, one by one; Henry, poor dear, was so impatient when they called, that he couldn't help showing it. So now Henry is perfectly happy. Yes, now. But how about later on? The time may come when his wife no longer sits across the table from him in the evenings; when he will sit before his books and be unable to read them. For the picture of her wistful face will swim between him and his books. "I might have made it a radiant face!" he will regret.

He's putting poison in his tea.

Snap Shots

By Jay E. House

After all, the chief difference between men and roosters is that men do their crowing during the day.

The mule is all right in its place, but the Lord never intended that it be hitched to a buggy.

The brakemen often follow instructions too closely. Some men should be permitted to forget their "packages."

Unfortunately, the women seldom use the same care in picking out a husband that they exercise in buying a new hat.

Life is tiresome enough without visiting your relatives.

Every woman's dresser drawer is full of things "dashed off" at odd moments, which she hopes to be able to sell to the magazines.

Preserving the honor of the family usually is only a matter of keeping it from being found out.

After you have heard a woman's reply, a hypothetical question of 13,000 words never seems very long to you.

Gus Follansbee is "shining up" to Gertie Puterbaugh. Gus is such a liberal spender that Perkins, the druggist, hopes this Christmas to get rid of the photograph album he has had in stock since 1901.

Everything Seems Just Real to Them.

Daddy's Bedtime Story— The Great Country of Make Believe.

"I MUST tell you riddles about the great country of Make-Believe," said daddy as Jack and Evelyn came to him for the bedtime story they always loved to hear. "It's such a great country, and so many people live in it at one time or other. In fact, children, there is no end to that wide country of Make-Believe. You can go on and on and on and never stop, but just keep going, and you will never come to the end of it. For, you see, the great country of Make-Believe is located in your mind.

"There are some people who do not live in it very much, for they haven't a great deal of what we call imagination. But little boys and girls live in it most all the time, and I will show you just how they do it.

"Supposing that Jack here plays with the other boys that he is a bold pirate and sails the raging main. Then he and his jolly though naughty pirate pretending mates are in the Land of Make-Believe. And while they are there everything seems just as real to them as if they were really happening.

"And supposing that Evelyn and some of the other little girls who live near her play that they are grand ladies with great big titles and that some prince gives a very fine ball in their honor. Well, don't you see, children, that while they are playing this very fine game they are not Evelyn and the other little girls at all, but are instead these fine ladies they are pretending to be? Oh, it is a very charming game, this game of make believe! But children enjoy it more than does anybody else. You will find out why when you are older.

"But I am sorry to say that some parts of the great land of Make-Believe are not good for children nor for anybody else to dwell in. For instance, if Jack is playing some interesting game and mamma calls him to perform some task, and he makes believe he didn't hear her, why, that is an awfully naughty part of the Land of Make-Believe to be in, and he ought to get out of it.

"And if Evelyn doesn't feel like going to school some fine morning after the long vacation days are over, and feels just a little ill, and makes believe she is sicker than she really is, and remains in bed, why, that is one of the worst parts of the Land of Make-Believe to dwell in. And the best thing to be done in a case like that is for mamma to give her pretending little girl some real medicine.

"But there's one part of the Land of Make-Believe that is good for everybody, children and parents, to dwell in. If you're not really happy make believe that you are. Then the first thing you know it will be really so."

Glimpses of Married Life

BY MRS. EVA LEONARD.

The night was warm and sultry. Olive lay across the bed with her head at the window sill gazing off over the moonlit pasture. The cows were lying down or slowly cropping the fragrant clover; everything was as distinctly visible as in daylight. Suddenly she sat up and, unhooking the screen, leaned far out of the window. A slight woman dressed in black was creeping along the edge of the pasture, her body bent to the height of the fence.

Olive sprang from the bed, and slipping on her kimona and long dark coat, took her shoes in her hand and stole softly down the stairs. Unhooking the screen—the door stood open to cool off the hot house—she sat down in the shadow of a porch pillar and put on her shoes, watching meanwhile the figure in black, till it emerged from the pasture, quickly crossed the road and disappeared down a side street. Olive noiselessly let herself out of the gate and ran to the corner. She could see the woman walking down the street. By keeping in the shadow of the trees, Olive was able to follow on the opposite side of the street unobserved. The woman never turned to look behind her, and as it was late she met no one. The village was wrapped in absolute stillness. As Olive hurried along a dog rushed out to bark at her. She stood perfectly still behind a friendly tree, watching to see if the fleeing figure turned, while she called the dog and quieted him with friendly pats.

The woman was walking rapidly and this delay was putting a greater distance between them; while she watched, the woman turned a corner. Olive hurried on, not daring to run for fear of starting the dog to barking again. When she reached the corner the street was empty. Nothing stirred in its entire length.

"Mrs. Ash does not live on this street. I wonder where she is staying. That surely was Mrs. Ellson," thought Olive.

She walked slowly back to the Mortons', taking deep breaths of the fragrant June air. Instead of entering the house she went on to the clump of syringas in the garden, and carefully examined the grass where she had sifted the plaster of paris. The moon was so high now that there was no shadow behind the bushes. There seemed at first to be no footprints.

"She saw the powder and avoided it," mused Olive. "I overdid the matter." On closer examination, however, a small footmark was discovered close to the bush, and some broken twigs near the ground revealed a hiding place right behind the seat where she and the doctor had sat that evening.

"I heard a slight rustling, I felt her presence," mused Olive. "Why will the woman torture herself by coming here and listening to what can give her only pain?" The girl sat down on the bench and leaned her head back among the fragrant blossoms. "The doctor laughed at my suspicions and threatened me with nerve medicine. I'll not tell him what I suspect; not yet, anyway. It would spoil all his happiness. She may succeed in spoiling it, but I'll not help her."

A whip-poor-will sent his notes into the soft summer air from a tree nearby.

"Did you think it was morning, little fellow?" Olive rose as she spoke. "Shut your eyes and take another nap. I'm going to," and she walked slowly to the house with bent head.

This is Master Albert C. Pierson of Pierson, Ill., after having

IMPERIAL GRANUM

THE UNSWEETENED

FOOD for the BABY

for 4 months, his mother states:—

"He is the wonder of the community for firm, solid flesh, strength in every part of the body, regular habits and sweet temper."

Any mother can easily get the same results with Imperial Granum for her baby.

Three DON'TS in Feeding Baby

DON'T use Cows' Milk alone. Its tough curds, intended for calves, must be modified. Add Imperial Granum, and you make the milk easily digested, besides greatly increasing the nutrition.

DON'T use a highly sweetened food, apt to make only flabby fat, quick to disappear in illness. Imperial Granum is unsweetened, it makes hard, firm flesh, good bone and muscle.

DON'T use Condensed Milk alone. Add Imperial Granum, it supplies the lacking, but necessary phosphates, and makes baby really thrive.

For Nursing Mothers

Imperial Granum taken thrice daily increases the quantity and quality of the mother's milk, and gives strength to bear the strain of nursing. It makes both Mother and Baby thrive.

For free rag doll for baby, sample of IMPERIAL GRANUM and helpful book, "The Care of Babies," show how to keep baby healthy in summer, address Carle & Sons, Desk 153 Water Street, New York.

If "To Let" advertisements did not, in the great majority of cases, bring results, there would be no such advertisements printed. They would become obsolete.

Household Hints

THINGS WORTH KNOWING.

A wire popcorn popper can be very nicely used for a toaster. Place as many slices of bread as desired in the popper, then set on the hot lid of stove. The bread will toast to a rich brown, and when buttered will taste more delicious than if toasted over gas.

To Prevent Slamming Doors—Purchase some small hooks. Put hook on baseboard door bumper, and eye in door. Fasten, and there will be no fear of broken glass or no need to search for a chair or weight to hold the door open.

Easy Way to Pit Cherries—Take a hairpon, insert round end into stem end of the cherry under the pit, and you will be surprised how easily you can lift the stone out, leaving the cherry practically whole.

MILK SHERBET

Dissolve one cup sugar in one quart milk; put into freezer, pack and freeze about five minutes.

Beat whites of two eggs stiff, add one cup sugar and juice of two lemons, beating together thoroughly.

Open the freezer, put in the last mixture and finish freezing.

TWO PICNIC SANDWICHES.

Between thin slices of bread lay a crisp leaf of lettuce. On this place sliced tomatoes, then bits of cream cheese spread thinly with prepared mustard or salad dressing, a dash of Hungarian sweet pepper, and you have a delicious sandwich.

Minced salmon mixed with English walnut meats (chopped) and moistened with salad dressing, on a lettuce leaf, between slices of brown bread, is good.

THE TABLE.

String Beans and New Potatoes—Cover desired amount of beans with water, add a generous piece of bacon and let boil slowly for a couple of hours. Then add new potatoes and salt to taste and boil another hour. Do not let boil dry. When ready to serve there should be enough liquid to cover about two-thirds.

Pineapple Delight—Drain juice from a quart can of pineapple. Pour juice over one pound marshmallows and cook. When cooked, set in cold place until ready to serve. When ready to serve, mix with whipped cream, stir in fruit and nuts. Top with whipped cream and maraschino cherries.

Creamed Potatoes—Pare potatoes, cut them into dice and boil until done. Take one cupful of cream or milk and a half a tablespoonful of flour, mix together smoothly and cook until it thickens; add a piece of butter, salt and pepper to taste, and pour over the potatoes. Serve in paraffin cups which are decorated with red-white-and-blue ribbons or paper.

Peanut Nutmeat Sausages—Mix together three-fourths cup hot cooked cereal, one-fourth cup soft sifted bread crumbs, two cups finely crushed nutmeats, half teaspoon salt, a little pepper, and half teaspoon each of powdered thyme and sage. Mix all together thoroughly, then mix with one egg beaten light and form into ten shapes to resemble sausage links. Set these on a pan rubbed over with butter, bake twenty minutes. Serve with bananas cut in halves crosswise, then lengthwise, rolled in flour and browned in hot fat. Serve at the same time about a cup of tomato or cream sauce.

Baked Rhubarb Dumplings—Cut up 1½ pounds rhubarb, add one heaping cup sugar and half cup hot water. Cook seven minutes. Make a paste of half cup flour, scant half cup butter and half teaspoon baking powder; bind together with cold water, roll out, cut in four-inch rounds. Place two tablespoons stewed rhubarb in each round, gather up the dough in balls, pinch edges together, brush with milk, sprinkle with sugar. Bake in hot oven. Serve with remaining sauce, to which has been added a lump of butter the size of a hickorynut. Thicken with one teaspoon cornstarch dissolved in one tablespoon cold water. Boil up.

VOTES FOR WOMEN

Conducted by the Equal Suffrage League of Plainfield and North Plainfield.

Progress of Ninetey-Seven Years.

New Jersey and Massachusetts are special sharers in the Lucy Stone birthday celebration this week.

Lucy Stone was born in 1818.

She began lecturing in 1847.

The only vote that women had anywhere in the United States in 1847 was in Kentuccky, where widows with children of school age could vote for members of school committees.

Lucy Stone died in 1893.

One State (Wyoming) had full suffrage for women in 1893.

Four States had suffrage in 1908.

Twelve States have suffrage in 1915.

At present seven States have the question of suffrage before the voters.

Area Does Vote.

(From a letter writen to the Montclair Times by Rev. Clarence Hall Wilson, of Glen Ridge.)

"Area does vote. It votes in the United States Senate. Every measure before it becomes a law must have the approvl of the Senate, as well as the House of Representatives. In the House of Representatives population votes; in the Senate areas vote. Each arbitrary and fixed unit of area called a State has its two votes in the Senate, no matter what its population. There Wyoming, which excites the contempt of our anti-suffrage friends, has as much voice as New York. It was thought wise by the makers of the Constitution to afford minorities of population some adequate protection against aggressive majorities.

"Area also votes on all amendments to the Constitution, as it did in the original acceptance and adoption of the Constitution. In order that an amendment shall become a part of the Constitution, it must be approved by three-fourths of the States, without any regard whatever to their population. Upon some supremely important occasions area does vote."

The Eastland Disaster.

(Editorial from the Woman's Journal, of August 7, 1915.)

The frightful disaster to the steamer Eastland carries many morals. Among other things, it emphasizes pointedly the need of the ballot for women, as a protection to men, women and children.

For the sake of profits, the Eastland was run as an excursion boat, although her build made her quite unfit for such use. For the sake of profits she was overloaded. Because of pressure brought to bear in some form by those who wanted to make money, she was passed by the U. S. inspectors, whose duty it was to safeguard the public.

The tragedy calls attention to the fact that all the excursion steamers plying on the great lakes are allowed to take terrible risks with their passengers. The Eastland was particularly dangerous because of her shape, but even if she had not had this defect, she and the other excursion steamers are not required to carry nearly enough lieboats or liferafts for all the people.

William C. Redfield, Secretary of the Department of Commerce, has published a letter addressed to him last year by the general manager of the St. Joseph-Chicago Steamship Company, which owned the Eastland, protesting against a bill pending in Congress which called for stricter protective regulations, and instancing the Eastland as a boat that would have its profits seriously cut down by such requirements. Secretary Redfield, in his reply, said, in part:

"You are licensed to carry 2,570 people, and have lifeboats and rafts for but 771. Your vessel is at times in excess of an hour from shore (at midlake one hour and thirty-five minutes). You say 'at all times within ten to sixty minutes of all steamers.'

"Your position is, therefore, one in which in case of serious accident you might be at least a half hour from help and over twenty miles from shore, while possibly having on board as many as 1,799 persons for whom there are neither lifeboats nor liferafts. I DO NOT CRITICISE THIS. IT IS AT PRESENT THE PERMITTED THING."

Secretary Redfield went on to say that he personally thought there should be more protection. But the steamship companies were able to bring enough influence to bear on Congress to defeat the provisions requiring excursion boats on the great lakes to have lifeboats or rafts enough for all.

Men are not to be blamed for looking mainly at the business side of every question. For centuries they have had to earn a living for their families, and it has become ingrained with them to look first at the money side of things. For centuries women have been engaged mainly in protecting and cherishing human life, and it has become ingrained with them to look first at the human welfare side of a question. Both points of view need to be represented in order to get a right perspective. With most women the motto is "Safety First." With the excursion boat companies it is "Profits First"—and precautions cost money.

The whole community suffers because in our legislation the business interests are represented fully and directly, the humanitarian interests only partially and indirectly. The Eastland tragedy is a fresh proof that women need the ballot, not only for their own sake, but for the sake of men.

Governors of Western Suffrage State Have a Message for Eastern Suffrage States to Be.

Governor Carlson, of Colorado, to the men of Pennsylvania:

"Don't let people tell you that the mothers of your children will prove incapable, or become coarse, cold or neglectful in the home if given the ballot; those who for nearly a quarter of a century have actually observed the enfranchised woman at work know that she can sense the enemy of the home more quickly and will fight him with more telling effect than the husband, and while preserving all her natural feminine charm and sweetness, she will become even more devoted to the man who has allowed her ampler means and fuller power for the protection of their common fireside.

"The State, in safeguarding and preserving the health and morals of the young is but doing a mother's work.

"We need the blending of the mother heart and the masculine judgment and will to sustain and guard our homes."

Governor James Withycombe, of Oregon, to the voters of New York State:

"I take pleasure in indorsing the working of equal suffrage in wisdom, and I am confident they are a strong factor for good government and progressive principles. Their example should encourage the voters of the East to grant their mothers, wives and daughters the full right to which they are entitled as working, taxpaying citizens, bearing the full burdens of the Commonwealth without all its privileges. The women of Oregon have done well with their franchise."

MRS. FEICKERT ASKS WHO PAYS THE BILLS

Wonders What Interests Are Financing Anti-Suffrage, In View of Denial.

Commenting on the tilt between James A. Bradley, the founder of Asbury Park, and the Association Opposed to Woman Suffrage last week, Mrs. E. F. Feickert, president of the New Jersey Woman Suffrage Association, says:

"I do not understand why Mrs. Oliphant and Mrs. Emery are so much excited over Mr. Bradley's refusal to let them use the beach auditorium for an Anti-Suffrage meeting, on the ground that the ladies opposed to votes for women were in effect allies of the liquor interests.

"Mrs. Oliphant says Mr. Bradley has no right to say that we are backed by the liquor interests of the State. Such a statement is untrue, unqualifiedly untrue, and is unwarranted by the facts. Mrs. John R. Emery also comes to the rescue by saying, 'Our funds are raised by subscriptions and are the result of faithful, honest self-denial on the part of the home-loving women of New Jersey, many of them self-supporting, who make up our organization. Our speakers are paid from such funds only, and our work is carried on from such funds only.'

"Does Mrs. Oliphant wish us to understand that the liquor interests are not fighting suffrage? If so, she knows more about the liquor interests than they know themselves, for the leading papers of the State have reported that it was part of their policy to oppose votes for women, a report which has never been denied. Mr. Bradley did not say that the women opposed are knowingly seeking the support of the liquor interests. His statement was perfectly courteous and correct, and a too great hastiness on the part of Mrs. Oliphant not unnaturally raises certain questions in my mind.

"I should like to know from our opponents if the Anti-Suffrage campaign is supported solely by the savings of home-loving women of New Jersey (not all of the home-loving women of the State, by the way, for some hundred thousand of them are enrolled in the ranks of the Suffragists), how is it that, by general admission, the leading part in the campaign is being taken by James R. Nugent? If the women are running their own campaign, why is it that their publicity work is handled by Edward J. Hanley, who tells us that he was engaged by Mr. Nugent in April of this year to fight woman suffrage? Also is it possible that the fund collected from the home loving women is sufficiently great to pay the salaries of the clerks who are addressing, and for the postage which is placed upon, the Anti-Suffrage literature which is being sent out by Horace Nixon, of Woodbury and Camden, to all the voters, not only of Gloucester and Camden counties, but also to those in Cape May and other southern counties?

"Are we to understand that the money at the disposal of Mr. Nugent and his press agent, and of Mr. Nixon, is taken from a fund raised by honest self-denial on the part of the home-loving women of New Jersey?

"If not, from what source does Mr. Nugent and Mr. Nixon derive the funds they are using in their philanthropic and altrustic efforts to save women from the burden of the ballot?

"A full and frank answer from the leaders of the Association Opposed to Woman Suffrage would shed much light upon the present situation."

MANY SMART STYLES SIMPLY AND EASILY MADE.

No. 9018.

Many of the smartest styles, not only for grown-ups, but for children, are surprisingly simple and easy to make, and the fact that the trend is toward the elimination of complications, makes home dressmaking increasingly possible and popular. The winning little girl's dress, Ladies' Home Journal Pattern No. 9018 shown above, can be made with or without the ruffles. The waist has a round neck and full length or shorter sleeves. Skirt cut in 3 gores. Sizes 6 to 12 years, size 8 requiring 3⅝ yards of 36-inch material.

Patterns can be purchased at the store of A. E. Force & Company.

MRS. BREESE PROTESTS TO FOUNDER BRADLEY

Former Local Woman Says Asbury Parker Has Made Misstatement.

Spring Lake, Aug. 11—That the members of the New Jersey Association Opposed to Woman Suffrage are not going to permit James A. Bradley's assertion that the liquor interests are connected with the anti-suffrage cause to go unchallenged was made evident today when Mrs. E Yarde Breese, formerly Miss Georgianna Smith, daughter of William Palmer Smith, of Plainfield, made public the following letter and affidavits, which had been sent to the founder of Asbury Park under date of August 6.

Founder Bradley, who is one of the leading exponents of woman suffrage in New Jersey, printed an advertisement in the Asbury Park "Press," over his signature, in which he alleged among other things that anti-suffrage speakers are paid by a fund furnished by the liquor interests. Mrs. E. Yarde Breese, president, and Mrs. Helen T. Yard, treasurer, both of whom are prominent in social and charitable circles in Trenton, have made affidavits on behalf of the anti-suffrage association in which they aver that no moneys have ever been received, either directly or indirectly, from the liquor interests in support of their cause, and they ask Founder Bradley to retract his statement.

"LUCY STONE DAY" WILL BE MARKED BY FESTIVITIES

Suffragists throughout the country are making extensive preparations for celebrating "Lucy Stone Day" on Friday. This is a red letter day in the women's movement for it commemorates the anniversary of the birth of the founder of the pioneer suffrage weekly. The New Jersey Association will place a bronze tablet on the house in Orange where Lucy Stone lived and where her daughter, Alice Stone Blackwell, was born. The ceremonies which will begin at 2 o'clock, will be in charge of Mrs. E. F. Feickert, president of the State association, and will include an address by Former Governor J. Franklin Fort, on "An Appreciation of Lucy Stone."

Thursday night a banquet will be held at the Essex Country Club at which Mrs. Feickert will be toastmistress. Many prominent workers will speak at that time.

THE WOMAN'S COLUMN

Philadelphia—Brides from Sunny Italy are now in the hands of the Italian Government. By a suspension of passports to girls coming to America to wed their sweethearts, who have wrought out homes for them, the Italian Government wields a new club over the reservists. The dock weddings have been a feature of immigration statistics here. Many of the Italians are miners, and some of them are reservists, who find it more congenial and easier to make homes for their brides.

New York—Miss Anne Morgan has left her comfortable home at Bar Harbor and is on her way to France to find in what way she can best direct her energies toward relieving suffering in Europe. Miss Morgan is the treasurer of the Vacation War Relief Committee, which is working in co-operation with the London French Wounded Emergency Fund. The daughter of the late American financier is probably better known in Europe and America than any other American woman. In addition to personal magnetism, force of character and administrative ability, she is blessed with good looks and great wealth.

Boston—Rev. Gertrude von Petzold, pastor of a church in Birmingham, England, who has been expelled from England by order of the British Home Office, is well known in Boston. When she visited here in 1907 she was the only woman minister in England. She is now thirty-nine, and has lived in England for some eighteen years. She visited America as delegate to the Congress of Religious Liberals. During her stay she preached here. She was educated in England and Scotland. Although the details of her expulsion are not disclosed, it is known here that she came of a long line of German military men, and her father was a captain in the Prussian army.

Glacier Park, Mont.—The American novelist, Mary Robert Rinehart, has been adopted into the Blackfeet Indian tribe. Her new name is Running Eagle. The ceremonies of adoption were held in Cutbank Canyon, and the squthoress was presented with Indian curios and relics. War dances occupied a prominent place in the mystic rites of initiation.

New Orleans—Miss "Johnny" McDonald, of Mississippi is the undisputed champion of Tulane University in the art of boxing. Regulation ring battles, although under the college ban, are pulled off in private, and when the fall session begins a new champion will be picked. Miss Hilda Simons, of Louisiana, who holds secondary honors, will be a strong contender for the championship next year. Several members have shown marks of encounters in the ring battles, but the athletic girls have managed to keep secret the ring where the gloves fly.

Denver—Mrs. Mary T. Bigelow, of Denver, not satisfied with being an artist, lawyer, mathematician and mother of a family, has just added another profession to her list, that of a doctor. She was graduatd this summer at the University of Colorado, with the highest honors in medicine.

PROCTOR'S THEATRE

This afternoon and tonight, "Mistress Nell," a Frohman production, which is sure to please, with Mary Pickford playing the title role, will be shown at Proctor's Theatre. This photo-play is one of that type that pleases not only young, but the old as well.

Charles E. Van Loan's famous story, "Buckshot John," with an all-star cast, is to be shown tomorrow. A story is told here of how the classes of men occasionally get mixed, and a rapid fire series of brilliant and gripping scenes are promised. The cast includes Hobart Bosworth in the leading role, Courtenay Foote, Helen Wolcott and Carl Von-Shiller.

A Fox production, in which the old favorite, Theda Bara, plays the leading part, is to be shown Friday, entitled, "Lady Audley's Secret." This is a society drama of unusual power, and one of a depth and strength which places the photo-play on a higher level than most of the pictures to be had.

Tomorrow afternoon is the day for the souvenir silver spoons to be distributed.

U. S. ASTOR THEATRE

Betty Bellairs, motion picture actress of wide fame, will be seen in a photo-drama of powerful appeal at the U. S. Astor Theatre this afternoon and tonight. The picture is entitled "The Spanish Jade" and is produced by the Paramount Picture Corporation.

Betty Bellairs is one of the best known screen stars in the country. She is, perhaps, best known in the West for her excellent portrayals of characters in films depicting frontier life.

The story of "The Spanish Jade" is compellingly interesting throughout. The plot moves swiftly through numerous thrilling episodes and the interest of the spectators is never permitted to lag. Throughout the photography is excellent. Some of the best exterior views ever presented in this city are embodied in this splendid subject.

Tomorrow, "My Best Girl," another film of engrossing interest, will be screened at the Astor Theatre.

If you have not advertised for a position, you are not competing with those who do advertise.

You Touch a Magic Button When You Become a "Want Advertiser."

Our day is the day of "touching buttons."

A President presses a button in Washington, and a titanic explosion, thousands of miles away, weds the two great seas.

We are fond, nowadays, of accomplishing big effects with simple processes.

And so the "button-pressing" magic applies to the "little things" of life, as well as to the big episodes.

When you become a "want advertiser" you press a MAGIC BUTTON—and the influence is felt in the homes and business places of the city.

Your quest becomes of interest to the people who are able to help you accomplish it.

If you seek work, and "press the button" of Plainfield Daily Press want advertising publicity, your quest becomes one of personal interest to the people who need you. The same law operates in the working out of every "want ad task."

For classified advertising makes the whole city your market; makes the right people your audience; delivers your message to all people to whom it could have any interest or importance.

PLAINFIELD WINDOW CLEANING COMPANY,

H. MERSTRICH, Prop.

Stores, Offices, Private Residences, New Buildings, Cleaned, Scrubbed and Oiled. Office, 121 Liberty St. Tel. 1945-W.

Baseball - Tennis - Golf - Bowling - Track - Fishing

SPORTING NOTES

Packey McFarland and Mike Gibbons, who signed last week for a bout at Brighton Beach for September 11, should furnish the best bout of the season. The boys have never met, and they are both clever. Although the distance is only ten rounds, this ought to be enough to reach a decision. The boys are both 27 years old and their ring experience matches up pretty evenly.

The oarsmen are all looking to the Springfield regatta, the big national rowing event, to settle the superiority between Canadian and United States amateurs. The two oarsmen picked as the serious contenders in the single sculls are Robert Dibble, of Toronto, and John B. Kelly, of Philadelphia. Dibble is the present champion, but Kelly has been rapidly forging to the front, and rules the favorite in his home town. Should Dibble again win he will tie the record made by Frank Greer, of Boston, who won the race three years in succession.

Leach Cross is going back to dentistry. He is practically through with the boxing game, having stored away considerable shekels and won a creditable number of ring battles. Leach never did believe in waiting until he was a has-been before quitting. Hereafter he will put the punch into aching molars. In real life he is Dr. Louis C. Wallach, and he already has an established dental business in New York.

After basking in the baseball limelight for a quarter of a century, the Delehantys have passed from the major leagues. There were five of the Delehantys, all brothers, and they trained on the sand lots at Cleveland. Every one of them found their way to fame in the baseball world. Ed was the first to get into fast company. He met with a tragic death by falling from a bridge. Tom came second, then followed Joe, who was with St. Louis for a number of years. Jim was the fourth to shine in the big leagues. He starred with the Detroit Tigers for years, and was one of the greatest of infielders. He jumped to the Federals last year and was recently released to the minors. Frank was the fifth member of the Delehantys. He played with Cleveland and later with the New York Americans.

While millionaires never set the world afire in sport, there is one member of the tribe who is still bowling over championships with regularity. He is George Meyers Church, of Princeton, who won the Northwest tennis title a few weeks ago. Given a cool million at his birth, offered three more millions at 16 to change his name, and finally inheriting twenty millions at 20, is the pleasant experience of this hero of the tennis courts. Church wears no air of the "idle rich." He has just finished his course at Princeton, and says he will tackle the affairs of life as he has tennis.

To put boxing in the realm of organized sport, so that exhibitions can be controlled and boxers forced to give the fans a run for their money, a meeting of boxing promoters is set for next week at Cleveland. The scheme is to form a nation-wide board for the supervision of boxing. The outlook is bright for such supervision, and it is believed all boxers seeking legitimate matches and willing to go through honestly will welcome the idea. It is said that Snowy Baker is ready to put through a similar organization in Australia, and that the English promoters will join in such a movement.

The big yacht race of the season on the Atlantic coast is the match for the King's Cup, which is being sailed today off Marblehead. The cup was presented to the New York Yacht Club in 1912 by King George. The sloop Winsome won it that year, and in 1913, Spartan was the victor. There was no race for the cup last year, at the request of King George. There will be an illumination of the yachts off Marblehead tonight, and fireworks will be shown on the shore.

Old Jupe Pluvius has played a serious part in baseball this year. Now comes the wail of Decatur, in the Three-Eye League, which club lost its grandstand in a tornado and has had a shrinkage of the wallet by the constant interference by the rains.

HE FIGURES CLOSELY.

Manager J. B. Coughlin is no longer an active member of the East End club. He withdrew his name from the Netherwood list Monday, declaring that inasmuch as his withdrawal from playing service would make room for a fast man he would not hinder the signing up of the new "speed demon." It developed that Huffmeister was the "speed" boy referred to.

(OTHER SPORTING NEWS ON PAGE FIVE.)

—Try Press want ads. They pay.

BASEBALL

YESTERDAY'S RESULTS.

American League.
New York, 2; Cleveland, 0.
Cleveland, 3; New York, 2.
Detroit, 8; Washington, 2.
Chicago, 9; Philadelphia, 4.
St. Louis, 3; Boston, 2.
Boston, 10; St. Louis, 3.

National League.
Pittsburgh, 8; New York, 2.
Brooklyn, 3; Chicago, 1.
Boston at St. Louis—rain.
Philadelphia at Cincinnati—rain.

Federal League.
Kansas City, 3; Brooklyn, 2.
Chicago, 7; Newark, 0.
Baltimore, 8; Pittsburgh, 6.
St. Louis, 1; Buffalo, 0 (12 innings).

International League.
Providence, 3; Richmond, 1.
Toronto, 4; Rochester, 2.
Rochester, 8; Toronto, 2.

STANDING OF THE CLUBS.

American League.

	W.	L.	P. C.
Boston	63	35	.643
Detroit	64	38	.628
Chicago	61	40	.604
Washington	53	49	.520
New York	48	49	.495
St. Louis	40	61	.396
Cleveland	38	60	.388
Philadelphia	33	68	.327

National League.

	W.	L.	P. C.
Philadelphia	53	45	.541
Brooklyn	55	48	.534
Pittsburgh	51	49	.510
New York	49	48	.505
Chicago	50	49	.505
Boston	51	50	.505
St. Louis	49	55	.471
Cincinnati	43	57	.530

Federal League.

	W.	L.	P. C.
Chicago	59	44	.573
Kansas City	57	45	.559
Newark	56	45	.554
Pittsburgh	55	45	.550
St. Louis	55	47	.539
Buffalo	47	58	.448
Brooklyn	46	60	.434
Baltimore	36	67	.350

International League.

	W.	L.	P. C.
Providence	61	32	.656
Buffalo	55	35	.611
Montreal	52	45	.538
Harrisburg	46	46	.500
Toronto	43	53	.448
Rochester	42	62	.447
Richmond	42	55	.433
Jersey City	35	58	.376

WHERE THEY PLAY TODAY.

American League.
St. Louis at Boston.
Chicago at Philadelphia.
Detroit at Washington.

National League.
New York at Pittsburgh.
Brooklyn at Chicago.
Boston at St. Louis.
Philadelphia at Cincinnati.

Federal League.
Kansas City at Brooklyn
Chicago at Newark.
Pittsburgh at Baltimore.
St. Louis at Buffalo.

International League.
Harrisburg at Providence.
Richmond at Jersey City.
Rochester at Toronto.

SPORTING EVENTS FOR A WEEK.

TODAY.
Parker Field baseball.

TOMORROW
Parker Field baseball.

FRIDAY.
Parker Field baseball.

SATURDAY.
Baptist at Netherwood.
All Stars vs. T. A. B. S.
El Mora C. C. at Westfield (tennis).

SUNDAY.
Plainfield A. A. vs. Tabs.

MONDAY.
Parker Field baseball.

TUESDAY.
Parker Field baseball.

WEDNESDAY.
Parker Field baseball.

SCHOTT WAS BEATEN.

Dick Schott, who left the Hope Chapel City League team to hurl for the Hopewell baseball nine, was defeated Saturday by Lambertville 4 to 0.

"Want ad publicity" puts your search for employment on a business basis.

Your classified "ad" will work longer hours for you today than the labor regulations would permit a worker to do.

ALMA W. RICHARDS NATION'S CHAMPION

Chicagoan Wins Title at Panama - Pacific Exposition Games from Big Field.

San Francisco, Aug. 11—Alma W. Richards, of the Illinois A. C., Chicago, became champion all around athlete of the nation when he won the naitonal A. A. U. decathlon here yesterday. On top of his great performances in the first half of the program Monday, Richards continued to show amazing versatility in the other events, doing really first-class work in every sort of track and field contest. C. Avery Brundage, another Chicago entry who bore the colors of the Chicago A. A., finished second to Richards.

Ted Meredith's attempt to break the world's 440-yard straightaway record was spoiled by a mistake of the timer, who failed to see the flash of the starter's pistol.

Hannes Kolehmainen finished first in the modified marathon of fifteen miles, with Willie Kyronen second and Nick Gianakopulos third.

SPORT BRIEFS

Sam McVey knocked out Sandy Ferguson in eighth round at Boston last night.

Maurice McLoughlin, the California tennis player, defeated S. Howard Voshell in their match at Seabright Lawn Tennis and Cricket Club tournament, yesterday.

Outfielder Compton, of Kansas City American Association, was sold yesterday to the Boston Nationals. Compton was formerly a member of the St. Louis Americans.

Milburn Saylor, of Indianapolis, lost on a foul to Jonnny Griffiths, of Akron, last night, in fourth round.

A. M. Richards, of the Illinois A. C., of Chicago, won first place in the decathlon, the all around championship at the Panama-Pacific Exposition games held Monday and yesterday.

In the Marathon race of 15 miles Hannes Kolehmainen, of the Irish-American A. C., New York, was returned the winner, running the distance in one hour, 25 minutes and 5 seconds.

At a meeting of the New York Boxing Commission held yesterday, the Clermont Athletic Club was granted a license and the Long Acre A. C., which had been suspended by the Commission some time ago, was given permission to resume.

ROD AND REEL

This is the time of the year when the large blue claw crabs begin to come into our waters, and who doesn't like to go out and land a mess of these toothsome morsels?

There are many places around New York where one can go and in an afternoon catch a potato bag full of them. One of the best places is in New Jersey, out from Sewaren. To reach there take the Central Railroad of New Jersey trains from North Avenue station to Sewaren. Then go over in Ollie Ackor's place, where boats, bait and lines can be obtained. Ackor will point out to you the best places to get them, and if you don't come home well satisfied it won't be his fault.

Other places where one can get crabs are in Gravesend Bay, out from Ulmer Park, Bergen Beach and the waters around Freeport and Wreck Lead. August and September is the best months and the best bait is a piece of stale meat tied to a string.

The weakfishing in Raritan Bay is a bit slow at present. The water is still roiled up from recent storms, and it will take a few hot days to bring the weaks in again. There were not many out on Sunday, but those that did make the trip were rewarded with a few fish.

A big school of weakfish are reported as wandering about off the thoroughfare near Corson's Inlet.

Weakfishing at Asbury Park yesterday, was unusually good, a number of local excursionists taking advantage of the fact.

OTHER SPORTING NEWS ON PAGE FIVE.)

Keep posted on building news. See Saturday's Press.

The lost article that is of enough consequence to worry about is of enough consequence to advertise.

PLAINFIELD A. A. TO TACKLE T. A. B. TEAM

Manager Jones Out After Abstainers' Scalp With Plenty of Confidence.

Confident that they can repeat the victory they pulled off at the expense of the T. A. B. S. earlier in the season, the Plainfield A. A. will stack up against them on Avon Oval this Sunday. Manager Jones intends using practically the same line-up with the exception of the pitcher, Johnny Dixon doing the hurling this time. Eddie Conshay and Lou Brown twirled last time the two outfits met and both were a puzzle to the Abstainers.

Jim Monahan, in an effort to annex this game, will use Tone Denny on the slab with Art Kyle receiving. Jack Denny will be held in reserve.

The line-up of both teams give every indication of the fact that a splendid exhibition is going to be staged. Manager Gifford Jones is sure that Johnny Dixon, fresh from his Newark triumph, can check the fire of the T. A. B. S. The probable line-ups:

Plainfield A. A.	T. A. B. S.
Jones, lf	Day, lf
Alberts, cf	J. Denny, cf
Carney, rf	Lawton, rf
Rosenson, 2b	Hannon, 2b
Miller, 1b	McCarty, 3b
Jaeger, ss	Brennan, ss
Bergen, c	Scott, 1b
Dixon, p	Kyle, c
	A. Denny, p

The decisions will be handed down by "Ump" Malanga.

NEW NAMES ARE ADDED TO CITY LEAGUE ROSTERS

The name of Freddy Mills was added to both the First Baptist and Hope Chapel rosters Monday evening. Owing to the fact that Dick Schott has left the Hope forces, the Chapelites are sorely in need of a hurler. However, Dan Randolph, the Baptist boss, was not willing to part with Freddy until he had received assurances that the Hopes had first grasp on his services.

The addition of Mills to the Chapel combination would plug up a big hole, left vacant by the quitting of Schott. Mills pitched for P. H. S. a few years ago and was considered unusually good. Recently he has been playing on the Park Avenue Baptist nine, but this team has not been doing much of late.

Huffmeister, the new man added to the Netherwood list, played with the Faurers earlier in the season and pleased Martin, but Britt was forced to release him in preference to an older and more experienced man.

KAUFF TO QUIT IN FOUR YEARS

Expects to Stick With Topnotchers Until He Acumulates Fortune.

"After four or five more years in this baseball business I'll be ready to step aside," said Benny Kauff of the Brooklyn Federals and champion batter of the Gilmore circuit, in discussing his plans.

"I was a coal miner before I broke into baseball but after I quit playing

Photo by American Press Association.

BENNY KAUFF OF THE BROOKLYN FEDS.

I hardly believe I'll go back to a pick and shovel.

"I'm twenty-four now, and I believe I can stick with the topnotchers for four or five years. If I keep my health and am not crippled in that time I should be able to collect a bank roll that will enable me to pick out some other business and live pretty soft for the balance of my natural life."

Jack Moakley Careful of Athletes.

Coach Jack Moakley of Cornell university never starts an athlete in two races of over 220 yards on the same day. John Paul Jones was the exception to this rule.

Until September 11 the Daily Press will go to press on Saturdays at 1 o'clock.

GOTCH READY FOR ACTION

Champion Wrestler Comes Out of His Retirement.

WANTS TO MEET STECHER.

Man Who Recently Won American Title From Cutler Is Chap Whom Humboldt Farmer Would Like to Tackle—Gotch Bars All Foreigners.

Frank Gotch, wrestling champion of the world, will come back.

There is only one condition to the Humboldt (Ia.) gladiator's string that he attaches to his retirement of several years ago. The financial condition must be "proper," which is the word he uses himself in a letter to a Chicago sporting writer.

This is a trifling condition, since there are but few foreigners in this country who could by any stretch of imagination be considered to have the slightest chance with the Humboldt man.

Offer Aimed at Stecher.

The offer to come back is aimed squarely at Joe Stecher, the plowboy from Nebraska, who won the American title in Omaha from Charley Cutler recently. Stecher's victory, it is apparent, was all that smoked Gotch out of the quiet of his Iowa home.

He saw the young fellow flop Cutler as easily as he would a sack of grain, and immediately he intimated that he might reconsider his retirement and return for one more whirl at the game.

He was asked in a wire if he still considered wrestling Stecher or anybody else, and this is his reply in part:

"If proper inducements are offered I might accept a match with some American, possibly Joe Stecher, but no foreigners. Bout would have to be pulled off inside of ninety days."

First News Since Retirement.

This is absolutely the first definite news from Gotch since he announced his retirement shortly after the Gotch-Hackenschmidt match at the White Sox ball park in Chicago on Labor day, 1911. Gotch said at the time he would enter the game no more, but wished the public to consider that he had retired for all time.

Gotch stuck to his resolution in the face of frequent challenges from men with whom he could have drawn fat houses. Within the past few weeks Gotch has taken a couple of promising youngsters in exhibition bouts and showed some of his old time form.

With Gotch back in the game promoters will make every effort to bring about a meeting between Gotch and Young Zbyszko, the Pole, who has been defeating every wrestler he has tackled in the past two years. There are many wrestling experts who believe the Pole would come pretty near taking away the title from the Iowa farmer.

NAT RAY NOW DRIVER.

Famous Steeplechase Jockey Is Handling Harness Horses.

Like a millionaire one day and almost broke the next, is the way Nat Ray, the Canadian trainer and former steeplechase rider, says he has felt upon many occasions during his career in the horse sport.

Nat accomplished wonders with the ponies, and his feats of daring with Good and Plenty and Hylas, two of his best jumpers, are well known to followers of the thoroughbred sport. Ray rode many good horses and might have ridden for the Prince of Wales had he wanted to go abroad to race. He was offered the job, but declined, preferring to race in this country.

Steel of nerve and possessing an iron constitution, Ray has pulled through many serious accidents that would have caused taps to be sounded for less rugged men. Hurts sustained when horses have fallen with him in the steeplechases have been many, and since joining the ranks of the harness [illegible] he has had a few mishaps.

Ray is now racing a stable of trotting horses and does his own driving. His home is in Canada. Jack Welsh, the famous referee, is also the owner of a stable of trotters this year.

You can't, even through a "For Sale" ad, sell that used article for its original cost, nor near it; but you can get its cash value at the present time for it.

FISK BICYCLE TIRES

THE TIRE OF QUALITY.

—For Sale by—

George L. Simon
179 North Ave.
Opp. Depot

BICYCLE TIRES and SUNDRIES

EXPERT REPAIRING.

ALL-STAR LINEUP FOR SPECIAL GAME

Talent That Will Take Part In Exhibition Contest Saturday Afternoon.

Owing to the fact that the Saurer management requested the T. A. B. leader to cancel Saturday's game in order that the players of the shop might take in the Hope excursion, the league authorities thought it best to provide the T. A. B. S. with some sort of a practice game. As the Hope-Clinton Avenue argument was called off for the same reason, the Baptist-Netherwood go is the only league game to be played in this vicinity Saturday. However, the league moguls hustled a little and gathered together an array of All-Stars to play the Abstainers on the Baptist field. Two league managers declined to pick stars from their outfits as they believed that all their boys were of "constellation calibre." Consequently the matter was left to two players, "Kats" Miller and Benny Rosenson. These two leaguers pondered a little over the proposition, their action resulting in the forming of the following All-Star combine: Miller, p; Bergen, c; Jaeger, 2b; Hirsch, 1b; H. Rosenson, cf; "Henny" Alberts, rf; Harriman, 3b; B. Rosenson, ss; Savidge, lf. The game will be played on Baptist Field and an independent umpire will handle the indicator. Jack Denny will toss them over for the T. A. B. S., with Henny Winters receiving the "shoots." The game will have no effect on the league standing, the proceeds of the affair going in whatever direction the two managers see fit to send it.

CENTURY AUTOMOBILE TIRES

The Century Tire Plant is now in full operation under my ownership. The tires I am making are better than the old make.

I guarantee my Ford sizes for 4,000 miles; all other sizes I guarantee for 3,500 miles.

To introduce my tires to the trade and public of New Jersey I announce a sixty days sale at 25 per cent. discount off the Century Tire Price List provided the orders are sent directly to the factory.

THIS IS THE PRICE LIST.

Size	Plain Tread Old Pr.	Plain Tread New Pr.	Guard Tread Old Pr.	Guard Tread New Pr.	Red Tubes Old Pr.	Red Tubes New Pr.
28x3	$ 9.45	$ 7.09	$10.45	$ 7.84	$2.50	$1.88
30x3	10.00	7.50	11.05	8.29	2.60	1.95
32x3	10.55	7.91	11.70	8.78	2.80	2.10
30x3½	12.90	9.68	14.25	10.69	3.00	2.25
31x3½	13.50	10.13	14.90	11.18	3.05	2.29
32x3½	14.85	11.14	16.35	12.26	3.10	2.33
34x3½	16.55	12.42	18.30	13.73	3.30	2.48
36x3½	17.40	13.05	19.20	14.40	3.45	2.59
30x4	19.05	14.29	21.05	15.79	4.00	3.00
31x4	19.95	14.96	22.05	16.54	4.10	3.08
32x4	20.25	15.19	22.40	16.80	4.20	3.15
33x4	21.20	15.90	23.40	17.55	4.35	3.26
34x4	21.55	16.16	23.80	17.85	4.45	3.34
35x4	22.45	16.84	24.80	18.60	4.55	3.41
36x4	22.75	17.06	25.20	18.90	4.65	3.49
37x4	23.65	17.74	26.15	19.61	4.80	3.60
32x4½	28.50	21.38	31.50	23.63	5.40	4.05
34x4½	28.90	21.68	31.95	23.96	5.55	4.16
35x4½	30.00	22.50	33.15	24.86	5.65	4.24
36x4½	30.40	22.80	33.60	25.20	5.80	4.35
37x4½	31.50	23.63	34.80	26.10	5.90	4.43
35x5	34.15	25.60	37.75	28.31	6.75	5.05
36x5	34.60	25.95	38.25	28.69	6.90	5.18
37x5	35.90	26.93	39.65	29.74	7.00	5.25
37x5½	49.67	37.25	54.85	41.14	7.50	5.63
38x5½	48.65	36.49	53.80	40.35	7.60	5.70

Terms: 10% deposit, balance C. O. D.
2% discount for cash with order.

In ordering, please state the kind of tread you want and rim you use; Clincher, Quick Detachable, or Straight Side.

For my Plainfield patrons I will also do repairing and reclaiming at reasonable prices.

Leon Jaffess
902 North Ave. Plainfield, N. J.

Grape Juice Special

DU BELLE Grape Juice, pure and unfermented.
Delicious for Summer Drinks.

WHILE THEY LAST.

QUART BOTTLES, 40c. PINT BOTTLES, 20c

G. R. WESCOTT
CHAS. SMITH, Manager.
133-135 North Ave. Phone 81
Wholesale Wines, Liquors and Cordials

-BASEBALL FANS-

Be a real rooter. Get in the .300 class.

Clip coupons for the
1915—Plainfield Daily Press Scoring Tablet—1915

Coupon No. 91—August 11, 1915.

Six consecutive daily coupons, of different dates, if presented with five cents to the PLAINFIELD DAILY PRESS SPORTING DEPARTMENT will entitle the holder to one PLAINFIELD DAILY PRESS CELLULOID SCORING TABLET.

Name .....

Address .....

TIRE & TUBE REPAIRING

We repair tubes at 25c a patch, and guarantee the work.
One of the best equipped vulcanizing plants in the city.
Section work done at a very low figure.
Come in and get our prices.
Free air at the curb.

PLAINFIELD AUTO TIRE CO.
407 WATCHUNG AVENUE. 7 22 1mo. Phone 1980

TOMORROW IS THRIFT DAY AT THE EXPOSITION

San Francisco, Aug. 11.—Believing that Americans will have to pay a big share of the European war losses, officials of the Society for Thrift are urging upon the Congress of Thrift, now in session here, the necessity of inculcating the habits of thrift, even to the introduction of a thrift curriculum in the American public schools. By thrift, the officials mean the conservation of money, time and health. That much of the waste of war must be made up by the thrift of Americans is the slogan of the big congress.

"It is not a case of whether we want to save; the fact is that we must save," said S. W. Strauss, of New York, president of the society. "The congress must try to force upon humanity the truth of this statement. A great many people think that because the war is in Europe, Europe will have to pay the bill. This is foolishness. It is a bill that is incurred by humanity, and all humanity will have to share in the debt, directly or indirectly. Just as sure as night follows day we will have to preserve our resources, voluntarily or involuntarily, and it is a great deal better to be thrifty from choice than from necessity."

Tomorrow has been officially designated "Thrift Day" at the Exposition, in honor of the sociologists and economists who are attending the meetings here.

WOULD STOP SHIPMENTS OF WAR MUNITIONS

St. Paul, Minn., Aug. 11.—General Samuel Pearson, once an officer in the Boer army, and recently a soldier of fortune with visions of millions to be made by means of floating concessions in undeveloped countries, and still more recently an agitator of German theories in this country, is again on the war path. The shipment of munitions to the Allies must cease, he decides, because it is criminal, and because these munitions may injure his holdings in the Continental Pressputz Company, at Frankford-on-the-Main.

The "general's" latest move to hold up munition shipments by legal process will be passed upon by the Attorney-General of Wisconsin. The action is aimed to prevent the Dupont Powder Company, of Barksdale, Wis., from shipping the explosives which it is manufacturing for European countries. The action is taken under a Wisconsin statute, by which the manufacture of explosives for the killing of persons or the destruction of property in Wisconsin or elsewhere is prohibited.

In a recent interview here, the "general" declared that his agents have traced shipments of explosives *directly from the Dupont plant to the* Allies. These shipments endanger the property in which he claims to be a stockholder.

A few months ago Pearson started a civil action against the Allis-Chalmers Co., of Milwaukee, for providing the Allies with ammunition of war, but this was thrown out. Previous to that the "general" had been sojourning in Germany and Austria, having disappeared from his haunts in Scranton, Pa. For many years the spectacular Pearson has vouched for the statement that a price had been set upon his head by the British Government. He originated many schemes for making millions, but none of them came to anything.

Going to build? See Saturday's Press.

CARD OF THANKS.

We take this means of expressing our sincere thanks to our many kind friends, neighbors, Woodhull & Martin Co. and employes, for the kindness and floral offerings shown us during our late bereavement in the loss of our beloved husband, son and brother, Harry V. Kesselring.

(Signed)
MRS. H. V. KESSELRING.
MRS. GEO. KESSELRING.
F. E. KESSELRING.

WANTED MEN with shabby, soiled and wrinkled clothes to repair, clean and press; good and cheap.
CALL 8 A. M. TO 8 P. M.
128 East Front Street.
7 16 m-w-f 1 mo

FLOORS
HARDWOOD AND PARQUET.
Old Floors Refinished.
S. E. WARD & CO.
8 Depot Park, Manning Building
Plainfield N. J. Phone 8?-D.

B. KIVATINOS
Successor to Kivatinos & Jelling,)
Fancy Fruits, Choice Confectioners
Nuts, Cigars, etc. We make
a specialty of Olive Oil.
111 E. FRONT ST Tel. 666-W

NOTICE TO PAXPAYERS.

Tax assessments for the year 1915 are open to your inspection at the office of the undersigned, Court House, Elizabeth, New Jersey, during August from 9:00 A. M. to 4:00 P. M., Saturdays from 9:00 A. M. to 12 M.

All errors will be corrected upon board's attention being called to same. Your inspection is requested.

UNION COUNTY BOARD OF TAXATION. 8 11-14-18-21

PHONE YOUR ADS

ONE CENT A WORD

SCOOP, THE CUB REPORTER . . AND THE BOSS SAID "AMEN" BY "HOP"

Cut Flowers, Palms and Ferns

We carry a large variety of all seasonable flowers and can furnish basket bouquets and floral designs for all occasions at short notice. Artistic work at moderate prices.

Landscape Gardening

In all its branches—Spraying, pruning, care of lawns, plans and laying out of new grounds by experts. For all information call up 331. Fertilizers, Humus Insecticides and all requisites for the garden.

Chas. L. Stanley

Store, Woodhull & Martin Building
'Phone 928
Greenhouses and Nursery, 1124 to 1150 South Ave. 'Phone 331.

CLASSIFIED RATES.

One cent a word for first insertion, one-half a cent a word for each subsequent insertion of the same advertisement for less than one month. Fifty cents a line for one month. Double Charge for Capitals. No advertisement received for less than 10 cents. No display or black face type used in this column.

The Plainfield Daily Press cannot give information regarding advertisements for which answers are to be sent care of the Press. Persons replying to office addresses must mail or leave written answers as stated in advertisement.

A. M. RUNYON & SON,
UNDERTAKERS
402 Park Ave. Telephone No. 40
Office open day and night.
Office of Hillside Cemetery.
New York Office 14 East 39th Street
Telephone Call 8341 Murray Hill
New York Embalmers' License 4699
New York State Registered License Undertakers No. 815.

Established 1872.
P. CASEY & SON,
Undertakers and Embalmers.
Office 100 North Ave | Telephone 68-2531 | Residence 417 W. 3rd St
N. Y. Office, 10 E. 22nd St.
Tel. 2094 Gramercy

Estab. 1868 Tel. 2354
J. J. & C. A. HIGGINS
UNDERTAKERS.
Private Funeral Chapel
109-111 West Fourth Street
Auto Cortege for Long Distance.

T. A. MOORE
UNDERTAKER
612 E Sixth St.
Tel. 741-R

L. L. MANNING & SON.
STEAM GRANITE WORKS
Corner Central Ave. and West Front St.
Opp. First Baptist Church 'Phone 338-J

DIED.

BROWN—Monday evening, August 9, 1915, George F. Brown.

Funeral services at his late residence, 87 Grove street, on Thursday afternoon, August 12, at 3:30 o'clock. Friends desiring to see Mr. Brown but unable to attend the service may have the opportunity between the hours of 11:30 and 1 o'clock.

STILLMAN—Suddenly, at Jersey City, N. J., Professor Thomas Bliss Stillman, Ph.D., of Stevens Institute, Tuesday morning, August 10, in his 64th year.

Funeral Thursday, 1 p. m., at Trinity church, Hoboken, N. J. Interment at Hillside cemetery, Plainfield, at 3:30 p. m.

ROOMS AND BOARD.

DESIRABLE second floor room, with board. Mrs. Berrien, 602 Madison avenue. 5 5 tf

THE PLAINFIELD—Very pleasant rooms, with board. Special rates during July and August. 515 Park avenue. 7 14 tf

NICELY furnished rooms; all improvements; in quiet, pleasant home. 'Phone 2478-J. 7 30 1mo

UP-TO-DATE rooms, either single or ensuite; private baths, electric lights; exceptionable table. 143 Crescent avenue. 8 10 1mo

WANTED—A family to live in twelve-room house; good location; board of owner to be considered as rent; only one in family of owner. Address A. P., care Press. 8 10 2

THE WALDORF, 134 Crescent avenue—Suite of rooms with bath; double and single rooms with board. 7 28 1mo

APARTMENTS with private bath; also single room. 312 East Seventh street. 7 16 tf

MONEY TO LOAN.

MONEY TO LOAN on bond and mortgage. J. T. Vail. tf

TITLES examined for purchases of real estate and bond and mortgage loans; mortgage investments negotiated. Charles J. McNabb, lawyer, 309 Park avenue. 1 4 tf

MONEY to loan on band and mortgage. Charles L. Moffett, attorney. 8 7 1mo

$1,000 TO $20,000 to loan on bond and mortgage; city property. V. W. Nash, Jr., 221 Park avenue. 7 23 1mo

MONEY TO LOAN—First mortgage security; property centrally located. L. A. Clement, attorney, Babcock building. 3 9 tf

MONEY TO LOAN on mortgage. H. R. Linbarger, 197 North avenue; 'phone 955. tf

MONEY TO LOAN on mortgage. Manning & Curtis, 106 Depot Park. tf

MONEY TO LOAN on bond and mortgage. Mulford, opposite depot. tf

AUTOMOBILES FOR SALE.

HUPMOBILE runabout, good condition, fully equipped; new non-skid tires; speedometer. Address Auto, care Press. 8 9 3

FOR SALE—Ford touring car, late 1914; fine condition. E. A. Stulz, Martine avenue, Fanwood, N. J.; 'phone 122-J-1. 8 11 2

SITUATION WANTED—FEMALE.

WOMAN wishes laundry work out by the day. 314 Filmore avenue. 8 9 3

POLISH girl wants position at general housework. 459 West Third street. 8 10 3

EMPLOYMENT AGENCIES.

READ THIS—Murray's Employment Registry, 326 West Front street, near Grove, for reliable help; fees reduced and very moderate; 'phone 666. 2 13 tf

MRS. KELLER'S Employment Agency, 22 Somerset place, all nationalities. 'Phone 1724. tf

FOR EXCHANGE.

4-CYLINDER Buick runabout, A-1 condition; would like to exchange for Hupmobile runabout. Address Box 348, Dunellen. 8 9 3

FURNISHED HOUSE WANTED.

FURNISHED house wanted from September 15th for one year; must have two baths; rent not to exceed $125 per month. Charles H. Lyman & Son, 220 Park avenue. 8 6 tf

WANTED—ROOMS AND BOARD.

WANTED—By two ladies, room and board in North Plainfield or Watchung, in very quiet neighborhood; private family preferred. Address S. Y., care Press. 8 11 2

REAL ESTATE FOR SALE.

FARM FOR SALE near Princeton; finely located on State road; also other choice farms for sale. J. T. Vail, 177 North avenue, Plainfield. 4 19 tf

PALENVILLE, N. Y.—For sale or rent, cottage, eight rooms, about one acre land. J. T. Vail. 5 15 tf

FOR SALE—13 acre farm, one mile from Hoffman Station, 6 room house, good outbuildings, well watered, plenty of fruit; $1,500; very easy terms. J. C. Cooper, Warrenville, N. J. 6 2 tf

INCOME property for sale; good paying investment. Address Investment, care of Press. 4 16 tf

HELP WANTED—FEMALE.

WANTED—EXPERIENCED LACE RUNNERS ON MUSLIN UNDERWEAR. NAT. LEVY & CO., 339 WATCHUNG AVENUE. 6 1 tf

WANTED—Two white girls, one as cook and waitress, other as laundress and chambermaid; must furnish reference. 749 Belvidere avenue; telephone 1099. 8 5 6

WANTED—American girl or woman as mother's companion and helper; small family; good home. Address Melrose, care Press. 8 4 10

WANTED—A white girl to assist with general housework, at 338 East Front street. 8 11 2

WANTED—White girl for general housework in family of two, must have some experience and good references. Apply before noon, Friday, 1111 East Front street. 8 11 3

WANTED—Competent girl for general housework, three in family; references. 744 Watchung avenue.

COOK'S helper wanted. 119 North avenue. 8 10 2

WANTED—Girl for general housework; references required. 1261 East Front street. 8 4 tf

FOR SALE OR TO LET.

FOR SALE OR RENT—Large house, No. 110 East Fifth street, with fine garage on rear of lot; house well adapted for taking boarders or roomers as well as for private family purposes. This property is just off Park avenue, and almost in the centre of the city. Apply to William A. Coddington, 212 Park avenue. 8 7 7

FOR SALE OR RENT—Attractive modern dwelling near Grant Avenue station, ten rooms, three tile baths; sleeping porch, hot water heat, gas and electricity; large lot; very reasonable price. Harvey R. Linbarger, 197 North avenue; telephone 955, Plainfield, N. J. 6 28 tf m-tu-w

FOR SALE OR RENT—Attractive modern residence on Putnam avenue ten rooms, bath, all improvements; in excellent condition; fine lot and shade trees; best locality; sale price $7,000; rental $50. Harvey R. Linbarger, 197 North avenue, telephone 955, Plainfield, N. J. 8 2 tf m-w-f

FOR SALE OR RENT—House, No. 665 West Front street; all improvements; located on terrace; fine neighborhood. Apply to William A. Coddington, 212 Park avenue. 8 7 7

FOR SALE OR RENT—Dwelling house, No. 40 Grandview avenue; fine neighborhood; large lot; house in first class condition; low rent. Apply to William A. Coddington, 212 Park avenue. 8 7 7

LOST AND FOUND.

LOST—Monday, gold watch fob. Finder please return to Daily Press reward. 8 10 2

LOST—Gold bar pin, amethysts and pearls, on Central avenue between Fifth and Seventh streets, or on Seventh street or Park avenue, between Seventh and Eighth streets. Reward if returned to Truell Inn.

LOST—Between depot and Church street, scarf pin. Finder kindly return to Daily Press office. 8 9 3

WANTED TO BUY.

WANTED—To buy folding typewriter desk and typewriter. L. C. Whitall, 308 Park avenue. 8 9 tf

FOR RENT.

HOUSES, $12 to $50; flats, $10 to $30; stores, $7 upwards. D. McInnes, 318 Grant avenue; tel. 1198. 6 30 tf

WELL located offices to rent in Vanderbeek Building. Apply V. W. Shotwell, 949 West Front street. 7 28 tf

TO LET—Seven room house, all improvements. Silbert, jeweler, 30 Sycamore avenue. 7 12 1mo

FOR RENT—No. 45 Prospect place, next to Washington avenue, 8 rooms and bath; all modern improvements; garage; elegant location; rent reasonable. Inquire 39 Prospect place; 'Phone No. 1305-R. 7 9 tf

FOR RENT—Four room apartment, all modern improvements. Charles H. Lyman & Son, 220 Park avenue. 8 6 tf

TO LET—House, 945 South Second street, six rooms and bath-room; rent $14; key at 947. Apply V. W. Nash. 7 14 tf m-w-s

FOR RENT—From September 1, the finest apartments and most up-to-date dentists or doctors' suites, with every modern improvement, No. 507 Park avenue. Apply to William A. Coddington, 212 Park avenue, for inspection of premises, terms, etc. 8 7 7

TO LET—One side of a two-family house, containing seven rooms and bath; all modern improvements. 43 Jackson avenue. Apply 157 Watchung avenue. 8 11 4

MOVING PICTURE OR STEREOPTICON SHEET FOR RENT; big enough for the largest hall. Apply Daily Press office. tf

FLAT to let, all improvements. Inquire Harry Dreier, 263 West Front street. 8 10 5

TO LET—Flat, all improvements; steam heat. Apply at Silbert's jewelry store. 8 10 1mo

TO LET—Large five-room flat with all improvements except heat. Thos. Callahan, 300 Richmond street. 8 10 tf

TEN-ROOM house, 418 East Second street; all improvements. William Newcorn. 8 11 tf

STORE to let, corner Stone street and Greenbrook road. Inquire A. Bohren, 18 Greenbrook road. 8 9 6

FOR RENT—Store, corner Watchung avenue and Fifth street, opposite Neuman Brothers' Grocery Store. Apply Neuman Bros. Co. 2 23 tf

FOR SALE.

FOR SALE—Celery plants, leading varieties; prices reasonable. Thomas Mair, Mountain avenue, near Leland. 8 6 12

FOR SALE—Victrola, with over 100 first-class records; reasonable. 161 Duer street. 8 11 tf

FOR SALE—Small sleeping tent, cheap. 1101 West Fifth street. 8 11 3

AT MURRAY'S Auction Rooms, 326 West Front street, your choice of six gas ranges at $5 this week; also several ice-boxes cheap, and everything else pertaining to the household you can find here. 8 10 2

MISCELLANEOUS.

INSURANCE—ALL BRANCHES! AGENT FOR NATIONAL SURETY CO. J. T. VAIL. tf

TRY THIS—C. M. Nagle's perfect massage cream and skin food, for pimples, sunburn, tan, &c., for sale at L. W. Randolph Pharmacy. 8 10 1mo

MASON contractor; repairing work; reasonable. William Bourgeois, 1379 Park avenue; Tel. 417-W. 7 23 1mo

UP-TO-DATE gas and electric fixtures; two-light gas chandelier 95 cents and up; gas and electric chandeliers $2 and up; brackets 15c and up; domes and showers at New York prices; call on us and save money. Naylor & Naylor, 128 North avenue. 6 10 tf

Mono Storage
WAREHOUSE
North Avenue
OPP. FREIGHT HOUSE
125 East Front Street

WORRIES LOSS DISTRESS

The cut rate, cheap, poorly equipped transfer service causes worry, distressful delays and very often, loss through injury to delicate furniture and bric-a-brac.

Our MOVING SERVICE is one that is made up of MOTOR EQUIPMENT, skilled, courteous men and exacting supervision.

Quality of service considered, ours is the cheapest.

HAND'S EXPRESS CO.
OFFICE 69 SOMERSET STREET

MURRAY'S STORAGE WAREROOMS
THE OLDEST IN THE CITY.
AT 326 TO 332 WEST FRONT ST.
Near Grove St.; all the rooms are separate, airy and dry; large and small, at very moderate prices. Many years' experience in buying, selling, handling, packing and appraising goods.
Auction Rooms at 326 West Front Street.
R. Murray, Auctioneer, 326 West Front St. Phone 666

AUCTIONEERS.
THE LEADING
AUCTIONEERS
W. A. SCHORB & CO.
Also Dealers in Second Hand Furniture—Bought and Sold.
120 Madison Av., Jackson Blg
Telephone 2298.

ADVERTISEMENTS
—FOR—
NEW YORK HERALD,
WORLD, TIMES, SUN, JOURNAL
TELEGRAM, AMERICAN,
BROOKLYN EAGLE, GLOBE
—AND—
NEWARK EVENING NEWS
RECEIVED
AT REGULAR OFFICE RATES.
PLAINFIELD DAILY PRESS
No Telephone Orders.
Cash Must Accompany Copy.

ORGANIZED 1864.
THE
FIRST
NATIONAL
BANK
OF PLAINFIELD
A COMMERCIAL BANK WITH SAVINGS and SAFE DEPOSIT DEPARTMENTS
FOUR PER CENT INTEREST PAID ON SAVINGS ACCOUNTS

ARRIVAL AND DEPARTURE OF MAILS AT PLAINFIELD POSTOFFICE.

May 9th, 1914.

NEW YORK MAILS. Arrive—5:30, 8:40, 8:40, 11:45 a. m., 1:20, 2:30, 5:00, 5:24, 8:30 p. m., 12 midnight. Close—6:20, 7:45, 10:00, 10:45 a. m., 12 noon, 2:00, 3:30, 5.45, 7:45, 9:00 p. m.

SOMERVILLE AND EASTON. Arrive 8:40, 10:45 a. m., 12:45 and 7:08 p. m. Close—6:30, 7:45 a. m., 1:30, 4:30 p. m.

PHILADELPHIA—Direct. Arrive—5:30, 8:00, 9:40, 11:45 a. m., 12:30, 2:20, 7:00 p. m. Close—6:30, 11:30 a. m., 1.30, 3:50, 6:50, 9:00 p. m.

THROUGH FAST MAIL FOR EAST Close—12 noon, 2:00, 3:50, 5:45 p. m.

DIRECT THROUGH FAST MAIL FOR WEST. Close—6:30, 11:30 a. m., 1:30, 5:00 and 9:00 p. m.

DIRECT SOUTHERN MAILS. Close—6:30, 11:30 a. m., 1:30, 7:00 and 9:00 p. m.

PENNSYLVANIA. West of Easton. Close—6:30 a. m., 1:30, 5:00, 7:00 p. m.

ELIZABETH—Direct. Arrive—5:30, 8:40 a. m., 1:30, 2:00, 5:30 p. m. Close 7:45, 10:00 a. m., 12 noon, 5:45, 9:00 p. m.

NEWARK—Direct. Arrive—5:30, 8:45 a. m., 1:30, 2:30, 5:30 p. m. Close—6:30, 7:45, 10:45 a. m., 12 noon, 2:00, 3:50, 5:45, 9:00 p. m.

WATCHUNG. Arrive—1.00, 6.45 p. m. Close—9:00 a. m., 5:20 p. m.

WARRENVILLE. Arrive—1:00 p. m. Close—9:00 a. m.

SUNDAY MAILS. Office open from 9.30 to 10:30 a. m.

A. M. HOAGLAND, P. M.

Plainfield Transit Bus Line.

Leave Plainfield for South Plainfield—Week days—a6.30, a7.30, 9.00, 11.00, 11.45, 1.00, 2.00, 4.00, 5.00, 6.10, b9.00, 10.30, b11.45. Sundays—9.00, 12.00, 2.00, 4.00, 5.00, 9.00.

Leave South Plainfield for Plainfield—Week days—a7.00, a7.45, 9.30, 10.05, 1.30, 2.30, b4.30, c4.45, 5.30, 7.30, b9.30, 10.50, b11.45. Sundays—9.30, 12.15, 2.30, 4.00, 5.30, 9.30.

Leave Plainfield for Watchung—c6.15, 6.20, d6.45, 8.15, f10.00, b1.00, g3.00, 4.15, g6.20.

Leave Watchung for Plainfield—7.15, e7.20, 9.50, f11.15, b2.20, g3.45, 5.35, g7.30.

Leave Plainfield for Warrenville—d6.45, e6.15, 6.20, f10.00, g3.00, g6.20.

Leave Warrenville for Plainfield—7.00, e7.15, f11.00, g3.30, g7.15.

Leave Plainfield for Stirling—8.15, b1.00, 4.15.

Leave Stirling for Plainfield—9.30, b2.00, 5.15.

Leave Plainfield for Mt. Bethel—e6.15, f10.00, g6.20.

Leave Mt. Bethel for Plainfield—e7.00, f10.45, 6.00.

(a) Except holidays.
(b) Saturdays only.
(c) Except Saturdays.
(d) Daily except Sundays, holidays, Monday mornings, and mornings after holidays.
(e) Monday mornings and mornings after holidays.
(f) Sundays and holidays only.
(g) Saturdays, Sundays and holidays.

R. W. CAMPBELL, Mgr., 310 Park Ave. 'Phone 130 Plainfield.

Every day, through campaigns of classified advertising, "slow-selling" property is sold.

Safe Deposit and Storage Vaults

Your Own Front Door

is no protection against the thief and your household hiding place is a laughing stock to the professional burglar. If your house is to be closed while you are absent from town it is an easy matter to place your silverware in a bag, suit case or trunk and leave it in our massive Storage Vault where its safety will be assured.

For articles of value that are to be permanently safeguarded, we rent boxes in our Safe Deposit Vault for $5.00 a year and upwards.

in a building of fireproof construction

THE PLAINFIELD TRUST COMPANY

Furniture Store Satisfaction—
Do You Get It?

You purchase furniture for your home with the sole purpose of improving its appearance, comfort and the welfare of everyone connected with it. Do you get satisfaction?

We aim to do more than simply "satisfy" by trying to analyze the individual needs of our patrons; we give you a service to which you are entitled—that of intelligent guidance in selecting your furniture.

Frank, honest advice, and prices will be cheerfully given regarding anything we sell. Come in and see us, we'll be pleased to show you our display.

Our August Furniture Sale

Offers a higher quality of furniture for less money than any other high-grade furniture house we know of in town.

If you are looking for REAL BARGAINS IN FURNITURE we have them. Every piece from a kitchen chair to a full bedroom suite has been marked way below the regular prices.

Remember this sale comprises everything from our regular stock; artistic, HIGH QUALITY FURNITURE at cut prices that will astonish you.

Our sale prices mean something—come in and see for yourself.

SHIRLEY & JOHNSTON
"THE QUALITY HOME FURNISHERS"
Babcock Building Plainfield, N. J.

STORE CLOSES 12:30 P. M. SATURDAYS

Royal Granite Steel Ware

The Best Enameled Ware
For the Kitchen
Guaranteed
Absolutely Pure and Safe to Use.
No Seconds.
Prices Are Very Low.
FOR SALE BY

Gayle Hardware Co.
'Phone 398 Front Street and Park Avenue
GENERAL HARDWARE AND HOUSEFURNISHINGS

Reliable Men Wanted

Public Service Railway can use a limited number of men to serve as conductors.

Steady Work. Good Wages, Sick Benefits, Pensions and Life Insurance paid by the Company.

Apply at Waiting Room, Watchung Avenue, and Fourth street, Plainfield, Fridays at 9 a. m. or No. 127 Albany street, New Brunswick, Fridays, from 2:30 to 3:30 p. m. 7 1 tf w-th

---

It is the Acme of Wisdom to make safety the first expedient in any proposition, whether you hire a chauffeur or buy an insurance policy.

The safety of this office consists in the fact that we undertake nothing and promise nothing that we can't give.

You can rely absolutely upon the dyed-in-the-wool dependability of our service.

FREDERICK A. MARTIN CO.
The Oldest Insurance Agency in This City.
171 NORTH AVENUE Telephone 2304
Insurance Mortgages Real Estate
(Successor to Elston M. French and J. C. Pope & Co. Insurance Agency)

You'll know what the old adage-makers meant by urging that "time is money" if you delay advertising for a tenant.

Few classified advertising tasks are easier to accomplish than the renting of desirable property.

Straw Hat Sale

$2.00 Hats Now . .	$1.00
$3.00 Hats Now . .	$1.50
$5 Panama Hats . .	$3.50

J. R. Blair
119 PARK AVE.

The "near-sighted" will find our glasses absolutely correct for enabling them to see clearly and distinctly objects at a distance.

OUR GLASSES are ground to exact measurements—measurements that are determined by a thorough examination by a specialist.

You obtain the RIGHT glasses when fitted by us.

PETER DELGYER
JEWELER
219 West Front Street.
Opposite Proctor's.

REAL ESTATE
INSURANCE
MANNING & CURTIS
106 DEPOT PARK

The want ad way of tenant-finding is the accepted way—and means small expense and delay.
Saturday's Press.

REAL ESTATE
INSURANCE
Harvey R. Linbarger
197 NORTH AVENUE.
Telephone 955.

CLOSED AT NOON THURSDAY.

Roth & Co.

Fresh Pigs Feet, lb.	4c
Heavy Leaf Lard, lb.	11½c
Small Cal. Smoked Hams, Smoked Hams, lb.	11½c
Beef Liver, lb.	10c
Fresh Chopped Beef, lb.	16c
Flank Steak, lb.	18c
Veal Loaf, Beef Loaf, fresh today, lb	18c
Brookfield Eggs, special, dozen	25c
Pickled Lamb Tongue, each	5c
Fresh Boiling Fish today, lb.	5c
Extra Large Soft Shell Crabs (Prime), doz.	75c

COAL DEALERS.

TenEyck & Harris
Dealers in
LEHIGH VALLEY COAL.
Tel. 2081-J-2, South Plainfield.

Kindling and Grate Wood.
Prompt deliveries. Orders received at
89 SOMERSET STREET.
JOHN MOBUS.
P. O. Box 320. Telephone 2538-J

J. MEYERS & SONS
COAL
COKE AND WOOD
Office tel. 1152-W. 127 Watchung Av.
Yard tel. 1911-W.
Fourth and Washington Streets.

HOTELS.

HOTEL WALDORF
HENRY WINDHAM, Prop.
144 EAST FRONT STREET.
Gottfried Kruger's Extra Beer on draught. Imported Wines, Liquors and Cigars. Hotel accommodation and private Dining-room.

HOTEL SOMERSET
Newly Paperod and Painted throughout. Table Board and Rooms by Day or Week.
Piel Bros. and Kruger's Beer on draught.
W. G. FEASTER, Proprietor.
7 Somerset St. Tel. 99

WEINMAN'S CAFE
GENERAL NEWS TICKER.
Stock quotations.
Up to the Minute.
'PHONE 1527.

Established 1868.

Artists and Draughtsmans Materials.

Colors, Brushes, Angles, T. Squares, Papers, Cloth, Inks.

SWAIN'S FINE ART STORE
317 W. FRONT STREET,
Plainfield, N. J.

Paintings and Engravings cleaned and restored; Regilding. Repairing.

AWNINGS
UPHOLSTERING
WINDOW SHADES
Frank G. Wikoff
721 W. Fourth St. Tel 1746.

HODGE'S PHARMACY
Y. M. C. A. BUILDING.
BELLE MEAD SWEETS.
Telephone 68.

SERVICE
CAPITAL $100,000

MORTGAGES AS INVESTMENTS FOR IDLE FUNDS

There is no better form of investment for those who desire a higher rate than the 4% paid in our Special Department, than mortgages on well selected property on a 50% basis.

This Company invests a certain amount of its funds in gilt edge mortgages and is willing to sell participations in these mortgages from time to time to persons desiring conservative investments.

We are always pleased to talk over the matter of investments with persons having idle funds in an endeavor to be of service and will be glad to submit our offerings to anyone who may be interested.

THE STATE TRUST COMPANY
Cheques for Travelers—Storage for Silver.

The "Black Arrow" Sale Started With a "Dart"

of eager buying that broke the speed limits—BECAUSE the "BLACK ARROW" Bargains are the SPEEDIEST shoe SAVINGS that ever forced quick action at any clearance sale.

Whenever you see an arrow think of the "BLACK ARROW" Sale—and get here NOW while the speeding's best!

VAN ARSDALE'S
127 East Front Street.
Pony Contest Votes.

P. S.—Store closed Thursdays during August.

Oh, Those Headaches!

Those dull, heavy headaches that so many women suffer with. They may possibly come from eye strain. 10 per cent. of the headaches are directly caused from defective vision. Let us give you a careful examination free of charge and we will tell you if your eyes are the cause of the trouble.

STILES & CO.
Philadelphia Eye Specialists
AT 107 EAST FRONT ST.
EVERY THURSDAY.
Free Consultation.
Hours 10 to 4:30.

VAIL
JEWELER and OPTICIAN.
236 Park Avenue
OPPOSITE NORTH AVENUE.

Hoagland's Express
W. H. CARKHUFF, Successor.
FURNITURE AND PIANO MOVING
OFFICE, 116 WEST SECOND ST.
Telephone 888.

Want advs. next to last page.

ORGANIZED 1868

PLAINFIELD SAVINGS BANK
PLAINFIELD, N. J.

You Set the Pace

Setting the right pace in saving money and adhering to it, is what counts in the long run. Not a sudden burst of speed and then relaxing the effort.

It will be very gratifying to you refer to your bank book, containing a record of prompt, weekly deposits.

Start an account with us now.

4% INTEREST PAID
ONLY SAVINGS BANK IN PLAINFIELD

A. M. Griffen Co.'s Big Reduction of Refrigerators and Ice Chests

FOR THIS WEEK ONLY

Genuine Baldwin (Oak Case). The refrigerator with the steady cold wave.

Sanitas, white porcelain lined, front king.

No. 513 holds 95 lbs ice, reg. price $36.00, now $27.00
No. 514 holds 140 lbs ice, reg. price $44.00, now $33.00

Baldwin's (Famous) Zinc lined.

No. 5 holds 95 lbs ice, reg. price $27.00, now $20.00
No. 7 holds 140 lbs ice, reg. price $33.00, now $25.00

Baldwin's Ice Chests, galvanized steel lined.

No. 20, regular price $ 9.50, now ..... $ 7.00
No. 30, regular price $11.25, now ..... $ 8.25
No. 40, regular price $13.50, now $11.50

The genuine Eddy Refrigerator, with slate shelves (only one left). No. 34, holds 90 lbs ice, reg. price $23.50, now ... $20.00

Eclipse Refrigerator, white enamel, easy to clean.

No. 2 holds 90 lbs ice, reg. price $15.00, now $12.00
No. 3 holds 100 lbs ice, reg. price $18.00, now $14.00

Remember these are genuine bargains and sale only lasts one week.

A. M. GRIFFEN CO.
119-121-123 E. Front St., Plainfield N. J.
Two 'Phones 6—214
STORE CLOSES SATURDAYS 12:30 P. M. UNTIL LABOR DAY.

COAL

Egg, Stove, Nut
$6.65 Per Ton Pea $5.00
30c discount for Spot Cash
A charge of 25c extra for carrying coal
Hay, Grain and Feed

McKeon Three Pony Contest Votes Given

CONSUMERS COAL CO.
Tel. 66 225 Madison Ave.
w-s-tf

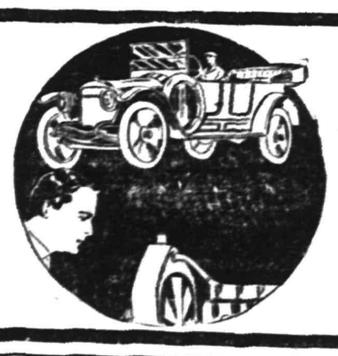

WE STAND UNDER every bit of auto repair work we do. We guarantee satisfaction in every case. And, having ample facilities for every kind of repairing, we can promise a promptness not to be had from less well equipped establishments. See us if you want your auto repaired promptly and thoroughly.

AUTOMOBILES REPAINTED.

MARTIN AUTOMOBILE CO.
304-312 PARK AVE.

BLAZING AUTO RUNS ALONE

A heavy six-cylinder car ablaze from bonnet to tail-light performed the unusual feat of running for nearly half a mile without an occupant. The driver jumped, without shutting off the power, when the fire started. When he caught up with it, the car was a twisted steel skeleton. This accident happened near here on July 28th and proves the necessity of carrying fire insurance. Insure your car here, now, before you have a similar experience. Auto fire at 1%.

REAL ESTATE
LOANS
RENTS

GEO. M. CLARKE CO. Babcock Bldg. Telephone 905 Plainfield.
INSURANCE OF ALL KINDS.

TRY A PRESS WANT AD.

SATURDAY HALF HOLIDAY

Until September 11, the Daily Press will be published at 1 p. m. on Saturdays. Classified ads. received until noon.

PLAINFIELD DAILY PRESS

THE WEATHER.

Unsettled tonight and Friday, probably showers; moderate southeast to south winds.

Highest yesterday, 82; lowest this morning, 60.

Established May 10, 1887. TEN PAGES PLAINFIELD, NEW JERSEY, THURSDAY, AUGUST 12, 1915. TEN PAGES Two Cents a Copy, $5 a Year.

THREE WARSHIPS ARE TORPEDOED

Breslau, Goeben and Transport Reported As Victims of British Submarine.

ALLIES MAKING GAINS

General Hamilton Says Operations On Gallipoli Peninsula Are Successful—Submarine Stops Norwegian Mailship.

London, Aug. 12—Reports from Athens, published this morning, announce that British submarines which have penetrated the Black Sea have torpedoed the former German cruiser Breslau and a transport gunboat in those waters, and also state that the Goeben, also a one-time battle cruiser of the Kaiser, has been torpedoed and is now aground in the Bosphorus.

No details of the action are given. A despatch to the Daily Mail says:

"British submarines have succeeded in entering the Black Sea and have torpedoed the cruiser Breslau. They also torpedoed one transport gunboat."

The despatch to the Daily Telegraph says:

"The Goeben has been torpedoed. She was run aground in a narrow creek in the Bosphorus where she is lying alongside shore in default of a dry or floating dock in Turkey sufficiently large to accommodate a vessel of her size. A dike has been built around her from which the Turks are pumping out water. All the approaches to the creek are severely guarded and no one is allowed to pass. My informant, however, succeeded by a bypath in getting at the place and verifying these facts."

Good news also came of the land operations at the Dardanelles. Sir Ian Hamilton reports important gains on the Gallipoli Peninsula as a result of severe fighting in the "Anzac Zone." The name Anzac is coined from the initial letters of the Australia-New Zealand Army Corps. Owing to gallantry and dash of this corps Gen. Hamilton reports their area of operation has been nearly trebled. At other points the British have inflicted heavy losses on the Turks. Hamilton's report follows:

"Severe fighting took place on the Gallipoli Peninsula yesterday, mainly in the Anzac zone. Some of the north positions were occupied in slightly varied places. The general result is that the area held at Aansaz has been nearly trebled owing chiefly to the gallantry and dash of the Australian and New Zealand Army Corps.

"No further progress has been made to the north. The troops have inflicted heavy losses on the enemy.

"The French battleship St. Louis is reported to have put five of the guns on the Asiatic battery out of action."

The British fishing smacks Ocean Mist, Esperant and George Borrow have been destroyed by German submarines. The crews were landed today.

Berlin, Aug. 12 (by wireless)—The Bavarian army of Prince Leopold of Bavaria, which captured Warsaw, has occupied the important railway junction city of Lukow. Announcement of the occupation of Lukow was made today by the war office. The Austro-German, army of Gen. Von Gallwitz, which has been operating on the Narew front has stormed Zambrowo and occupied the city.

Replying to the recent German air raid over the British east coast, French airmen attacked Zwiebrucken and Sankt Ingbert today, killing eight persons and wounding several others. All the victims were noncombatants. The property damage was small.

Paris, Aug. 12—The French war statement issued today says:

"In Artois heavy artillery duels and combats with hand grenades have taken place, particularly around Souchez, near Fontaine Aux Charmes and Marie Therese. In the Argonne the Germans attacked our trenches twice last night, but were repulsed. At Lingekopf in the Vosges, a counter attack of the enemy was repulsed after a severe struggle in which hand grenades were used."

Copenhagen, Aug. 12—The Norwegian mail ship Iris, bound from Newcastle to Bergen, was held up in the North Sea today, by a German submarine and compelled to throw overboard all Russian mail matter.

(Continued on page 4.)

Reduced Rates to Flemington Fair Via New Jersey Central.

August 10, 11, 12 and 13. Round trip tickets from Plainfield $1.15. Special day August 12, round trip 85 cents. Special service returning Thursday night, August 12. See agents for circulars and time tables. —Adv. 7-30 8-3 5 7 10 11 12 ***

DAY NURSERY FUND NEARS $100 MARK

Big Boost Given Today For Work of Popular Local Charity.

The fund for the King's Daughters Day Nursery being collected through the Daily Press, in response to the appeal which was made on Tuesday night, received a big boost today, approaching the $100 mark. As has been told, the nursery, probably the most worthy local charitable work, is in need of more funds than usual this year, and it looks to the generosity of friends to furnish them. The various circles of King's Daughters raise a large sum toward keeping the work going, and during the summer months there are always additional contributions from interested friends toward the milk fund, and for extraordinary expenses such as those which face the management this year.

In yesterday's report it was stated that $15 had been received from "C." This was an error, as $5 was received from that source and $10 from a friend. This morning's mail brought $10 more from "L. W. B.," and $55 came later in the day.

Further contributions will be welcomed by the Daily Press to be applied to this work, and will be acknowledged in the columns of the paper. The list to date is as follows:

Previously acknowledged	$ 40.20
L. W. B.	10.00
F. Seymour Barr	10.00
J. Herbert Case	10.00
H. H. Pond	10.00
H. A. Robinson	10.00
Horace G. Phillips	5.00
	$ 95.20

PLAINFIELD TRANSIT CO. NO LONGER IN EXISTENCE

Trenton, Aug. 12.—The Plainfield Transit Company, of 32 Park place, North Plainfield, filed a certificate of dissolution with the Secretary of State today. It was incorporated in 1913 to do a general bus and cab business and had an authorized capital stock of $20,000. The amount of stock issued and outstanding was $4,075.

The officers were: President, George Hauser, of Warrenville; vice president, Alfred E. Binz, of Plainfield; secretary, Guy D. Peck, of North Plainfield; treasurer, Marcus L. Clawson, of Plainfield.

TENDERED HIM SURPRISE PARTY ON HIS BIRTHDAY

A pleasant surprise party was tendered Daniel Gray at his home last night by a number of friends, the occasion being his twenty-fifth birthday. The affair was arranged by his wife, formerly Miss Helen Lynch, who proved herself an able hostess. Card playing was the feature of the evening, a euchre prize going to Miss Clara Gray, and others to Mrs. Thomas Lynch, Mr. Gray, Sr., and Mrs. Gray, Jr.

During the evening refreshments were served. About twenty-five relatives and friends attended the event.

CHAPELITES WILL SPEND TWELVE HOURS AT SEASHORE

Another excursion is coming! Next Thursday, the final outing from this city to Asbury Park and Ocean Grove will be run under the auspices of Warren chapel. Trains will leave Plainfield at 8:15 and Asbury Park at 6:10 o'clock, stopping at Netherwood both ways. The outing will be run in two sections.

The longest day at the seashore will be offered excursionists Saturday, when the annual outing of Hope chapel takes place. The pleasure seekers are given an opportunity to stay a full twelve hours at the shore. Trains will leave Grant Avenue at 7:56 and North Avenue at 8 o'clock. Returning they leave Asbury Park at 8 o'clock. Tickets for Saturday's outing may be secured from any of the committee or at the stations mentioned the morning of the excursion.

UNION FREEHOLDERS TO RUN.

Freeholders Charles A. Smith and Joseph Perry, Republicans, are circulating their petitions for renomination as members of the County Board.

—VanArsdale's "Black Arrow" midsummer cash clearance sale has been running since Tuesday. If you haven't been around yet, now's just the time if you want good shoes at a genuine bargain.—Adv. ***

Advertise in the Daily Press.

SCOTCH PLAINS HAS GALA DAY

Community Picnic Greatest Event In Recent History of Fanwood Township.

GOVERNOR WAS THERE

And So Were United States Senator Martine, Congressman Capstick, Assemblymen Runyon and Pierson, to Saying Nothing of 3,000 Others.

Scotch Plains did itself proud yesterday. If there was a man, woman or child in Fanwood township or borough who did not help make the community picnic held there one big, glorious success, it was because the doctor had foroidden them to leave the house. The get-together spirit displayed from one end of the town to the other was such as is seldom seen in any community, and so successful was the day that the people voted unanimously to repeat it every year.

Second only to the community spirit shown was the tribute paid by all the speakers of the afternoon to the sterling qualities of Rev. J. Madison Hare, pastor of the Baptist church in the town, and the prime mover of the whole affair. And the group of speakers, largely secured through Dr. Hare's efforts, included Governor James F. Fielder, United States Senator James E. Martine, Assemblymen William N. Runyon and Arthur E. Pierson, and Fire Chief T. O. Doane, of Plainfield, who spoke on behalf of the G. A. R. veterans. The latter occupied a conspicuous place in the audience of three thousand or more, which gathered in the shade of a handsome group of big trees on the "old Hunter place." Congressman

(Continued on page 2.)

MANY FAIR PRIZES BROUGHT BACK HERE

C. W. McCutchen's Horses Triumph and William E. Briggs Also Has Winners.

A number of automobile parties made up of Plainfielders left this morning for Flemington to attend the annual fair now in session at that place. Harness horse and running races will feature the program for today and automobile races will be put on tomorrow. Yesterday was "Farmers' Day" and our bucolic neighbors were present in large numbers.

This afternoon Governor James F. Fielder will visit the show and will make an address. The windup of the horse show attracted considerable interest at the grounds yesterday, the equines entered by C. W. McCutchen, of North Plainfield, coming in for a large share of the awards. His animals won first prize for the best team in the farm class; first for the best stallion three years and under four; first for the best mare three years and under four; first for best mare one year and under two; second for mare with foal by side; first for heavy draft stallion; first for stallion of any age for general purposes; third for mare, any age; first for filly or gelding three years and under four; first for farm team in general use shown in harness; first for single cob.

William E. Briggs, of Albert street, who has gained much prominence locally with his wonderful collection of poultry, won first prize in every event entered in the fair yesterday, capturing first honors in the cock, cockerel, pullet and pen; also second in the pullet. Beside getting the cash prize of fifteen dollars in gold he was awarded ten pounds of Spratt's laying mash and two quarts of disinfectant. Five hundred birds were in the contest, exhibits being sent from Phillipsburg, Chesterville, Pa.; Flemington and Southern Jersey. William Borman, of Somerville, was the judge of the entries, the prizes for the best being as follows: $1 for best pullet, $1 for single entries, $2 for first prize pen, $5 for best exhibit of Orpingtons, $5 for best Buff Orpington and $1 for best male bird in show.

Tomorrow will be known as "Ford Day," prizes being offered for the oldest car, the newest car, the car that comes the longest distance and the car best decorated. A parade of Fords will be a novel feature. Automobile races will conclude the festivities tomorrow afternoon.

Hupmobiles.

These cars have an enviable reputation. Their output is sold to their customers early each year. The new "Hup" has wonderful power, speed and appearance. People ask for Hupmobiles both new and second hand. Price, touring car, $1,085, plus $35 freight. Stryker's Garage, next to station.—Adv. 7 29 3-th ***

ELKS' DELEGATION TO STATE REUNION

Plans Being Made For a Monster Representation At Atlantic City.

Plans are under way among members of the local lodge of Elks to send a big delegation to the second annual reunion and parade of the New Jersey State Elks' Association, which will be held in Atlantic City on Tuesday, September 14. The Plainfield members will go from this city in a special Central Railroad train which will leave this city about 8 o'clock that morning, making stops at Westfield, Cranford, El Mora, Elizabeth, Elizabethport and Second avenue to pick up Elks living in those places. Returning the train will leave the seaside resort at 11 o'clock Tuesday night.

The Plainfielders are especially desirous of winning the prize to be awarded to the lodge having the greatest number of women attending, and a majority of the local delegates will take their wives or sweethearts along to swell the numbers. The regulation uniform to be worn by the Queen City lodgemen is a Palm Beach suit, many of the prospective delegates having already purchased the regalia.

SPICER MACHINISTS WILL MEET TONIGHT

Whether Or Not a Strike Will Be Necessary to Gain Short Day the Issue.

Machinists employed by the Spicer Manufacturing Company will meet in Building Trades Council Hall tonight for the purpose of discussing their demand for an eight-hour day. While nothing of an official nature could be learned today it is believed that the Spicer concern has as yet refused to concede the demand for a shorter day and if this is the case indications point to a strike being declared by the machinists at tonight's meeting. Efforts to locate Superintendent Dana at the Spicer plant in South Plainfield by telephone proved futile this afternoon, it being explained that "Mr. Dana was in conference and could not be disturbed." It was said, however, that the conference did not concern machinists' matters.

The Hod-Carriers Union will also meet in Trades Council Hall tonight for the purpose of discussing an agreement presented to them recently by the boss masons. It is the opinion of the carriers that the demands of the bosses are unfair and the possibility of a strike from this quarter may also develop tonight.

SWACKHAMER MENTIONED AS ASSEMBLY CANDIDATE

It is probable that Samuel S. Swackhamer, of North Plainfield, will seek Assembly honors again this fall. Rumor has it that he will be a candidate on the Democratic ticket. Mr. Swackhamer has already served two terms in the State Legislature, being elected both times by a large majority.

While no official information has been obtained as to the candidacy of the present Assemblyman from Somerset county, Ogden Hammond, of Bernardsville, it is said hat he will seek re-election. Mr. Hammond is a Republican, and is serving his first term in the New Jersey Assembly.

EDWARD GREEN MISSING.

Has anyone seen Edward Green, colored, of East Fourth street? His wife is anxious to know of his whereabouts. After receiving his pay envelope from the Dunellen Lumber and Stone Company last Saturday, Mr. Green, who is a driver for that concern, disappeared, and has not been heard from since, either at his home or by the company. Friends and relatives of the man are anxious, fearing foul play, as all search of his usual haunts have proved fruitless.

COMMITTEE TO MEET.

The committee from the North Plainfield Board of Health appointed at the last regular meeting of the Board to draw up a plumbing ordinance for use in making sewer connections, will hold a meeting tonight. This committee is composed of James L. Love, Cormick McDonough and Health Officer Louis Oliff.

The Misses Linda Cave, of East Front street, and Ruth Sadler, of East Sixth street, have returned from an extended trip through the West. They visited the Panama-Pacific Exposition and other points of interest throughout that section of the country.

MAYOR CLARK MAY SEEK RE-ELECTION

Petition Being Signed By Borough Voters Urging Him to Run.

HE IS NON-COMMITTAL

Declared a Few Months Ago That He Would Not Seek Office Again, But May Respond to Urging of Petition Which Is Being Circulated.

A petition requesting Mayor Robert Clark, Jr., of North Plainfield, Republican, to allow his name to be used at the forthcoming primaries for renomination for the office he now holds, is being circulated extensively among North Plainfield voters by Walter C. Linbarger, a Democrat. Mr. Linbarger, who supported Mayor Clark both times that he ran for office, said this morning that the petition was being signed generously by borough voters of all parties without regard to their party affiliations. While having been out with the petition only a few days, Mr. Linbarger has secured the signatures of a large number of voters, and already the petition is a long one.

Mayor Clark has cognizance of the petition, but only through information carried to him. He disclaimed any intention of running for the office again some time ago, and stated positively to a Daily Press reporter early in the summer that he would not enter the race this fall. This was before any movement in the nature of a petition was started in his behalf, and Mayor Clark may change his mind in view of the insistent call for him to run again made upon him by the petition.

(Continued on page 2.)

'SKEETERS TO BE RUN OUT OF SOMERSET?

Commission to Press Claim for $500 to Start Extermination Work.

Dr. C. R. P. Fisher, of Bound Brook, one of the members of the Mosquito Commission for Somerset county, appeared before the members of the Board of Freeholders at the monthly meeting at the Court House, yesterday, and made an urgent plea for $500 with which to begin work of exterminating the mosquito pest in Somerset county.

He stated that the Commission had been in existence for several years, but thus far it had not been able to do anything for the lack of funds.

Dr. Fisher also said that he had come before the Board last year, but was unsuccessful in getting any money, and thereupon the Commission had resigned in a body. Justice Parker had refused to accept the resignations, and Dr. Fisher notified the freeholders that this was the last time he would come before the Board and ask for funds, but that other means would be taken to compel the county officials to grant the request, as the law was mandatory.

It was decided to defer this matter until the regular meeting in September, when the request will probably be granted. The Commission will then get busy and have a survey made of the county to ascertain what is necessary to be done.

BOROUGH POLICE STILL AFTER DOG TAX MONEY

Another campaign to compel North Plainfield dog owners to take out licenses for their pets is on in the borough. As the result of notices served yesterday by Marshal Pope, four residents appeared this morning at police headquarters and paid for licenses. In the absence from the borough of Borough Clerk Charles M. Dolliver, Acting Chief Marshal Keller took the applications and the money, and the licenses and necessary tags will be sent out upon Mr. Dolliver's return.

CAMP FIRE GIRLS' HIKE.

A hike is planned for the Camp Fire girls of the First Presbyterian church tomorrow. The members will meet at the Y. W. C. T. at noon, each bringing with her a lunch. If the weather is inclement, a social time will be planned at the association. Miss Esther Karner will have charge of the outing.

PROHIBITION MEETING.

E. M. Kester, one of the field secretaries of the Prohibition party, will speak at the corner of Front street and Madison avenue at 8 o'clock tonight. He will discuss the liquor traffic. It is hoped that many men and women will attend.

SCORES SEEK JOB AS N. P. TAX COLLECTOR

Mayor and Councilmen of Borough Beseiged By Job Hunters.

A special meeting of the North Plainfield Common Council has been called for tomorrow night at 8 o'clock for the purpose of selecting a tax collector and borough treasurer to succeed the late George F. Brown. Scores of candidates have lined up already for the job, and Mayor Robert Clark, Jr., and the six members of Council have a difficult task before them to make a choice.

William J. Trembath, of Chatham street, is said to be favorably considered by the powers that be. Others persistently mentioned for the office are: District School Clerk Frank Rowley, James Arnold, Guy D. Peck and Frederick Martin, former borough clerk. The appointment will be for the unexpired term of Mr. Brown. As the office pays a salary of $1,500 a year, it is considered a desirable plum by office-seekers.

Mayor Clark has received at least a hundred applications for the office, while the members of Council, who will have to concur in the Mayor' appointment, have doubtless been approached by many more. It is said that more than one aspirant for the office began his campaign to secure the appointment before Mr. Brown passed away.

Yesterday afternoon Mayor Clark received so many telephone calls and personal applications for the appointment that he had no opportunity to rest. The Mayor said this morning that he is considering all the applicants, and will make his appointment publicly at the meeting tomorrow night. He would give no intimation as to whom he would appoint.

There will be a caucus of the Mayor and Council tonight for the purpose of settling upon an appointee. The applications have come in in many ways, through personal visits to the borough's chief executive and over the telephone. Some are in the form of typewritten statements of candidates' qualifications. In some cases the candidates have pushed their candidacy themselves, while in other instances aspirants for the job have friends who are using their persuasive powers and their influence with the Mayor and members of Council.

"LAW OF THE LAND" OPENING ATTRACTION AT THEATRE

The opening attraction at the Plainfield Theatre will be "The Law of the Land," which ran for many months last year in New York. Counihan & Shannon announce this show for Saturday, August 21, and the following attractions will be offered during the months of September.

Cohan and Harris great success, "Seven Keys to Baldpate," September 2; "High Jinks," September 4; "Under Cover," September 6; "Daddy Long Legs," September 11; "Bringing Up Father," September 15; Daniel V. Arthur Opera Company, in "Robin Hood," September 18; Joe Weber's "The Only Girl," September 21; Harry Frazee's "A Full House," September 24, and the Cohan Theatre success, "It Pays to Advertise," September 27.

On Monday, October 4, a season of stock plays will be inaugurated by the Malley Stock Company. William Malley, under whose direction this stock company will be, has had many years' experience in this particular line in all the large cities of the country, and for the last ten years has had stock companies in many New England cities in association with the Castle Square Stock Company, of Boston. Mr. Malley will follow the same plan here with which he has met so much success in his other stock ventures, and that is to present only the latest and best plays each week, and this will include musical as well as dramatic productions. In the musical plays the chorus, both male and female, will be made up of local talent, which is in itself a decided innovation, and will no doubt arouse considerable local interest and give the embryo stars of Plainfield an opportunity to display their talents.

Mauch Chunk $1.50 Excursion

Sunday, August 15; also every other Sunday until September 12, incl., and Labor Day, via New Jersey Central, leaves Plainfield 8:57; Dunellen 9:03; Bound Brook 9:12; Somerville 9:21 a.m.—Adv.8 12 2th-s***

—Jersey peaches carrier basket 30c and 35 cents; eight-quart basket 50c; sixteen-quart basket 65, 85c and $1 basket. Neumann Brothers Company, Watchung avenue and Fifth street.—Adv. ***

That funny fellow Scoop is on the classified page.

WILSON STUDIES MEXICO'S CASE

Executive Hears That Plans Are Complete For Invasion of Texas.

CABINET MEETING OFF

Will Confer With Individual Members Before Calling Body Together —Carranza Says That No Foreigners Are In Danger In Mexico.

Washington, Aug. 12.—Immediately following the President's return at 9:35 this morning from Cornish, N. H., the Cabinet meeting scheduled for tomorrow was canceled. The President desires to go over the accumulated work at individual conferences with the different Cabinet members before holding a full session of the Cabinet. He also desires to wait a few days longer for the completion of the details of the Mexican peace plan.

After reaching the White House the President immediately applied himself to office work. No appointments were made for callers, the President wishing to reserve the day for a conference with Secretary Lansing, at which they took up for consideration the Mexican situation. At the conclusion Mr. Lansing said that there had been no change in the Administrations peace plan for Mexico, and that the note to be sent had been approved.

Proof that a complete organization for the invasion of Texas is in existence in Mexico was contained in a telegram to the War Department from General Funston today. General Funston transmitted to the department a report from the commanding officer at Harlingen, Tex., detailing the results of a skirmish there, Tuesday night, when one American trooper was killed. Among the trophies taken was a flag bearing the motto, "Army of liberty of Mexico and Texas."

Secretary of War Garrison today ordered General Tasker H. Bliss, acting chief of the staff of the army, to report at once the number and nature of mobile troops that could be rushed at once to the Mexican border.

The gunboat Sacramento left Vera Cruz last night at 6 o'clock for New Orleans with the Brazilian and Guatamalean Ministers to Mexico on board.

A battalion of the Ninth Infantry was today ordered to Laredo, Texas, from Brownsville, at the request of Colonel Blocksom, General Funston notified the War Department today. It is probable that the forces at Laredo will be reinforced by a battalion from Texas City, Texas, to replace the battalion just sent to Brownsville. Colonel Blocksom did not state the reason for the need of reinforcements.

The Mexican situation was regarded hopefully here today. The Pan-American conferees were believed to have taken a wise first step. Indications were seen that a basis of agreement with General Carranza might be arrived at.

Conditions at Vera Cruz and throughout Carranzista territory generally were considered better than was supposed a day or two ago. Much of the earlier uneasiness was attributed to published reports that more warships had been ordered rushed to Vera Cruz.

The vessels are to be held in Southern waters, within easy striking distance of the Mexican coast, but not to be sent there unless more urgent reasons developed for such a step.

Danger from raids by bandits along the Texas border continued.

General Funston reported that Texas politicians were playing the Mexicans against one another to fight the former's own battles. This, coupled with the general lawlessness due to prolonged revolution throughout Mexico, had produced a state of chaos, it was said by adherents of the Wilson Administration, which could be dealt with only by drastic methods.

The rushing to border territory of practically the whole of the nation's mobile regular military forces was considered a likely development to be looked for any hour.

It was made plain that Gens. Carranza, Villa and Zapata would be given another chance to agree among themselves on a provisional Government to remain in power until a permanent constitutional regime could be established, probably in thirty to sixty days.

Villa, it was understood, had agreed to this. It was believed Zapata would do so.

Until last night there was no sign that Carranza would do so. Then, however, a suggestion of a slight concession came from the first chief's agency here.

Perhaps, it was said, Carranza would consider a proposition to get together with his rivals on the basis, in the peace conference, of representation in proportion to the territory and number of people controlled by the respective factions.

(Continued on page 4.)

DUNELLEN

All the Happenings of the Day In Plainfield's Hustling Suburb.

RETURNS FROM PLATTSBURG STUDENT ENCAMPMENT

Richmond Ritterbush, son of Henry Ritterbush, of Dunellen avenue, has returned from the barracks at Plattsburg, N. Y., where he took a five weeks' course in military instruction.

The object of the course was to fit college and senior High School men for commissions in the volunteer ranks of the army. The camps were started in 1913 at Gettysburg, and have since progressed, three camps having been founded this year. These three camps are the one at Plattsburg, which is the largest, with an enrollment of 625 men; one at Ludington, Mich., and the other one at Monterey, Cal., in the Presidio.

The instruction course is conducted by regular army officers. Captain R. O. Van Horn is the commandant at Plattsburg.

Mr. Ritterbush qualified on the rifle range as sharpshooter with an aggregate score of 209, being one point less than is required for the expert rank.

The entire encampment went on a practice march to Silver Lake and back, a distance of 85 miles, each man carrying an equipment weighing about 45 pounds. Instructive talks on first aid work, signaling, bayonet fencing and road map drawing were given.

The students also heard the presidents of Yale, Harvard, Princeton, Cornell and Lehigh Universities, and Major-General Leonard Wood.

Mayor E. B. Latham spent Tuesday in Philadelphia, where he has a branch store.

Miss Martha Kratzel, of Front street, is camping at Keansburg.

William Herlich, of Front street, departed yesterday afternoon for the Pocono Mountains, where he will remain until Saturday.

Philip and William Thompson, of Prospect avenue, have returned from San Francisco, where they attended the Panama Exposition.

Mrs. H. E. Nelson, of Lincoln avenue, entertained Mr. and Mrs. B. R. Decker, of South Orange, yesterday.

Frank Neye, of Jefferson avenue, had the honor of winning three prizes in the poultry contest at the Flemington Fair yesterday. In the Rhode Island Red, rose comb variety, he won first in cock bird and first in pullet. This pullet also took first in a shape and color special over 65 other birds.

Miss Adelaide Fritz, of Penfield place, has returned from Asbury Park, where she spent a month.

Mrs. H. E. Nelson, of Lincoln avenue, leaves Saturday for Newport News, Va., where she will visit her father, Frank Kelly.

Mrs. William Jeffrey and family, of York, Pa., are visiting Mrs. Charlotte Fritz.

Mrs. Clarence Vliet, of North avenue, who has been ill for the past five weeks, has been operated upon. She is reported to be slowly recovering.

The Frank Broshart house at 526 Front street, has been sold to Frankzink Kottsmann, of Carlstadt, who will soon take possession. The deal was made through the John Fedderman Agency.

'Plains & Fanwood.

To plan to make the "community picnic" of Fanwod township and borough an annual affair a meeting will be held in the Memorial Parish House on Monday night to appoint standing committees. A full account of the athletic meets and other attractions yesterday will be found elsewhere, and it can easily be seen what attracted the 3,000 odd people estimated to be on the grounds early in the afternoon, when the affair was at its heighth. The band from Westfield played until 7 o'clock, the married and single men indulging in a ball game in the meantime.

Miss Rose Thomae has returned to her home on North avenue after spending several weeks with Mr. and Mrs. J. Hudson Thompson, of Martine avenue, who are spending the summer at Lake Hopatcong.

Miss Grace Thompson, a resident of the borough, but who has been spending the summer at Lake Hopatcong, is visiting Miss Dorothy Beeken, of North avenue.

Another successful dance was held in the parish house of the Stony Hill church last night and attracted about seventy-five couples from the 'Plains, Westfield, Plainfield and Dunellen.

The weekly prayer meeting of the Baptist church postponed from last night owing to the "community picnic" will be held tomorrow night. Rev. J. Madison Hare will be in charge.

Florence O'Sullivan has rounded out his first month as police marshal in Scotch Plains. Although there has been no disorders he has brought four cases before Recorder Jahn, and did so after some good work. Twice he has gone into the "Big Woods" and made arrests for the Plainfield police. Yesterday, after a night on duty, he was at the "community picnic" and, although he made no arrests, preserved order and attended to traffic on Front street owing to the many automobiles and carriages.

The Scotch Plains Boy Scouts camped out onthe "community picnic" grounds for the second time last night, and have become in a measure acquainted with the routine of camp life that they will encounter on their two weeks' camping trip to Fox Hill Lakes. They leave Monday and by that time will have completed all arrangements for their equipment. The dog tents are completed and were used during the last two nights, while knives, hatchets, canteens and other scout tools were won at the meet at the picnic yesterday.

The Willow Grove Boy Scouts held a drill and meeting last night.

Miss Elsie Clinket, of the township, is visiting friends in Cranford.

Miss Blanche Martin, of Metuchen has been visiting her aunt, Mrs. O. C. Reinhart, of Grand street.

A. A. Storr, station agent for the New Jersey Central, attended the Flemington Fair yesterday. Roy Duy took an automobile load of ten over to the Fair today.

Mrs. William Belleyean and son, of South avenue, are spending some time with relatives at Trenton.

Watchung.

Joseph Stein, of North Plainfield, was brought before Mayor Anderson last evening in Improvement Hall for not heeding two warnings by Chief of Police Edward T. Canning for riding on the sidewalks. Stein was fined $2.

The weekly prayer meeting will be held tomorrow evening at the usual hour in the Mary E. Wilson Memorial Union church.

Miss Sadie Bodenheimer tendered a picnic to the members of her Sunday-school class on the shores of Watchung Lake, yesterday afternoon.

Miss Mildred Smith, who has been spending a few weeks as the guest of Miss Margaret Eaton, of Sunbright Farms, has returned to her home in New York city.

Rev. Dr. and Mrs. Charles A. Eaton, who have been spending a week with their daughter, Miss Aubrey Eaton, at Camden, Me., have returned to their home.

George Mobus, Jr., is visiting in Westfield.

Westfield.

A branch of the State S. P. C. A. has been organized here with Joseph D. Bennett as president. As soon as this district is released from the Plainfield district, in which it is now, the organization of the branch will be completed.

The control committee of the Clinks met last evening at Columbus Hall to arrange for the meeting to be held next week.

Flemington.

Miss Lila Hawke, of Hampton, is visiting Mr. and Mrs. Jonathan Hartpence.

James Gorman and his grandson, James Warme, of Newark, are spending part of the week with Mr. and Mrs. Harry Reamer.

Mrs. John B. Hopewell and Miss Bessie R. Hopewell are spending two weeks at Asbury Park.

Nedwill Ramsey, of Philadelphia, is a guest of Mr. and Mrs. Nedwill Sutphen this week.

Mr. and Mrs. Oscar W. Holcombe, of Flushing, L. I., are spending a week at Ringoes.

Miss Sarah E. Bellis is at Asbury Park for two weeks.

Somerville

Gilbert S. Griggs has returned from a ten days' vacation at Camp Onaway, Lake Hopatcong.

Mrs. P. J. Drake, Mrs. John Chamberlain and Miss Clara Stryker returned Tuesday from Asbury Park.

Milton and Howard Levy, of Tennessee, are visiting their brother, Charles K. Levy, of High street.

Harold Gernert is in Asbury Park.

Miss Julia Van Liew returned to New York Tuesday after spending a few days with Mr. and Mrs. John B. Ballentine.

Frank Lewis is visiting his parents, Mr. and Mrs. Richard Dawson.

Mrs. George Moffett and Mrs. William Nollman returned to Brooklyn Tuesday after visiting Mr. and Mrs. James A. Kerr.

Miss Martha Rowe, of Freehold, is visiting her grandparents, Mr. and Mrs. John A. Powelson.

Mrs. Ernestine Wegner and Mrs. Ferdinand Elbert have returned to South Somerville from Brooklyn.

German Valley. and Chester

Mrs. Louisa Crater and daughter, Miss Bessie Crater, of Elizabeth, are spending a week with Mrs. Crater's brother-in-law and sister, Mr. and Mrs. John Bird.

William E. Coleman returned last night from Morristown.

Miss Sarah Kinney, of Stanhope, and Miss Olive Mallay, of Lafayette, have ended a visit to Miss Mallay's parents, Mr. and Mrs. John Mallay.

Mrs. William Howell, of Dover, is a guest of Mrs. Manning Bunn.

Cecil Dufford, an employe of the American Telephone and Telegraph Company, of New Castle, Pa., is with his parents, Mr. and Mrs. Holloway W. Dufford, for a week's vacation.

Mr. and Mrs. Burnet Larue are entertaining their granddaughter, Miss Irene Larue, of Phillipsburg.

The farmers are trying to gather their oat crop which will be a poor yield owing to the excessive rains blowing it flat to the ground. A great deal of oats is rotten. Many cornfields are also down.

Mrs. Edgar W. Heaney and son, Stanley Scott, of Mauch Chunk, Pa., are visitors to Mrs. Heaney's mother, Mrs. Mary Gillen.

The Art Embroidery Club met Tuesday afternoon with Mrs. Howard P. McIlenry.

Miss Lillian Hendershot, of Richfield, is visiting her brother and sister-in-law, Mr. and Mrs. Olin E. Hendershot.

Rev. and Mrs. Thomas Simanton concluded a two weeks' visit Tuesday to Mrs. Simanton's brothers and sister-in-law, Mr. and Mrs. Edson J. Neighbour and Mr. and Mrs. Henry Neighbour, and a sister, Miss Mary Neighbour, and returned to their home at Chester, N. Y.

A business meeting of the Epworth League of the Chester Methodist church was held Tuesday night at the home of Miss Olive M. Searles.

A Junior Epworth League of twenty members has been organized. Miss Nellie M. Parliament is the leader.

Personal work will be discussed in the Methodist prayer meeting tonight.

Peter Hoffman has a position for the summer on the farm of Amos C. VanGaasbeek.

Miss Linnet V. Beams will leave the last of the week for a ten days' visit to Miss Florence L. Leech, of Riverside.

Romeo Robinson has equipped his auto truck with a new body to cart his peach crop to Newark.

Edward P. Dutton, New York publisher, who has a summer home near Chester, is spending several weeks in Massachusetts.

Lloyd Hockenbury, of Ontario Canada, is visiting his parents, Mr. and Mrs. Emmett M. Hockenbury.

Miss Saida Frost, of New Germantown, is visiting Mr. and Mrs. J. Kiser Davis.

The Chester Township Board of Education Monday night elected Dr. Harris Day medical inspector.

North Branch.

Miss Lillian TenEyck, of Westfield, is visiting her grandmother, Mrs. Rachel Smith, of Lamington.

Mrs. Abram Q. TenEyck has returned to Plainfield after a visit to Mrs. Walter TenEyck, near here.

Miss Corinne Case, of Reaville, is visiting her uncle and aunt, Mr. and Mrs. Arthur Amerman, of Neshanic.

Mrs. Sarah J. Williams has returned to Neshanic after a visit to her cousins, Mr. and Mrs. Isaac VanFleet, of Three Bridges.

Mr. and Mrs. James H. VanDyke, of South Branch, are guests of relatives in Hackettstown.

J. W. Cory, of Westfield, is spending a week with his daughter, Mrs. Walter Sneurosky, of North Branch Depot.

Ellis Dilts, of Ohio, is spending his vacation with his parents, Mr. and Mrs. Daniel Dilts, of Neshanic.

Mrs. R. J. Beekman, of Brooklyn, is spending a week with Mrs. Caroline J. Eberbach, near here.

Mrs. Edward Ralston, of Plainfield, will make an address at the tea and festival of the Women's Missionary Society, to be held tomorrow afternoon and evening on the public school grounds at New Center.

Mrs. Samuel Holman, of North Branch, is spending a few days with relatives atMt. Horeb.

Mr. and Mrs. John Gulick have returned to Neshanic after a visit to Mrs. Gulick's parents, former Freeholder and Mrs. William E. Haver, of North Branch Depot.

Mrs. Garret Wyman has returned to Somerville after a visit to her sister, Mrs. Ralph Young, near Neshanic.

Charles McHose, of New York, is spending a few days at his summer home near here.

William Hall, of South Branch, has returned from a visit to Somerville and Flemington.

Whitehouse

Miss Mary Layton, of West New Brighton, Staten Island, is spending her vacation with her parents, Mr. and Mrs. Anthony Layton, at Burnt Mills, near here.

The Wishbone Improvement Society was entertained yesterday afternoon at the residence of Mrs. R. F. W. McCann, of East Whitehouse.

Miss Ella Braun, of Lamington, is in Lansford, Pa., as the guest of Miss Elizabeth Derby.

Mrs. D. T. Brokaw, of New York, is visiting her brother, John B. Van Derbeek, of Lamington.

Many from this place are planning to go to New York Saturday on the excursion to be run by the Taylor Iron and Steel Company Beneficial Association from High Bridge.

Miss Florence Parsons, of Newark, is a guest of Mrs. Rachel Smith, at Lamington.

Waldemar Palmer returned to Lamington Tuesday after a visit to relatives in Brooklyn.

Mr. and Mrs. Edwin C. Willets, of Lamington, are spending a few days at their cottage at Mt. Sinai, Long Island.

Raymond Smock, of Readington, is visiting his sister, Mrs. John Ferris, of Somerville.

Guests of Mr. and Mrs. John Stout at Lamington, are Mrs. Henry Norton, of Belvidere; Mrs. Page and Miss Florence Norton, of Clark's Summit, Pa., and Miss Elizabeth Thorpe, of Trenton.

Mr. and Mrs. Brown, of Clover Hill are guests of Mr. and Mrs. William P. Johnson, of Centerville.

The Lebanon Concert Band has been engaged to play at the Pottersville Reformed church fair, August 19.

Miss Emma Stiger, of Califon, is visiting her brother, Conover Stiger, of Round Valley.

High Bridge-Califon.

William Philhower, of Califon, has recovered from illness.

Charles Fuller, of Anthony, was taken Tuesday to an Easton, Pa., hospital for treatment.

Mrs. Lydia Williams, of Plainfield, is spending this week with Mr. and Mrs. Oliver Apgar, of Center street, Califon.

After spending several months with her daughter, Mrs. George Allen, and son, Russell Davis, of Amherst, Mass., Mrs. John F. Davis returned Monday to her home in Main street, Califon.

David E. Philhower has purchased the Philhower homestead farm near Mountainville.

Allen T. Haggerty, of East Orange, spent the week-end with his family, who are staying at Califon for the month.

The High Bridge Reformed church fair will be held, August 19, in Riverside Park.

William Hildebrant has tendered his resignation as borough marshal of High Bridge, and accepted a position with the Taylor-Wharton Steel Company.

For the benefit of his health, Frank Apgar, of High Bridge, is spending several weeks at Ocean Grove.

Jacob Hoffman is ill at his home at East High Bridge.

SCOTCH PLAINS HAS GALA DAY

(Continued from page 1.)

John H. Capstick was present, but had to leave before the time came for the speeches, and Senator Carlton B. Pierce was unable to be present because of the death of his father.

Dr. Hare acted as "master of ceremonies," and he started the speechmaking by calling on Assemblyman Pierson, who had to leave early. The speaker felicitated those present on the very evident success of the gathering, and thanked them for the privilege of being present.

After Mr. Pierson had concluded, Dr. Hare welcomed the throng on behalf of the committee which had arranged the gathering, and said that the purpose was to make the people of the entire borough and township forget that some live in one part and some in another, and that from that day on he expected them all to be brothers and sisters of Fanwood township and borough. He urged all present to forget their religious denominations, and to be Christian men and women, trying to make the community the best community that is possible, "a sort of a reformed Garden of Eden, without any poisoned apple trees." Before presenting Governor Fielder Dr. Hare said that he doubted whether any place ever had such an opportunity to hear so many distinguished men as was then the case. He presented Mr. Fielder to the assemblage as "one of God's nobleman and a true American statesman."

In opening, the Governor said he felt sure that no one present had any idea that the affair was going to be such a great success, and after paying a tribute to Dr. Hare, he praised the State. "One may well speak in the highest terms of New Jersey, for we have a right to be proud of the place where we live. After a trip across the continent to California and back, I am more convinced than ever that there is no State in the union which is more attractive, has more beautiful scenery or wealth of resources than ours. But after all, it is the people that make the State, and all the natural beauties in the world are of no use without living beings. It is through such gatherings as this that we make our State and our communities more attractive, and getting together produces a marvelous feeling of sisterly and brotherly civic pride. It makes you all strive to aim for the highest degree of municipal success.

"Such gatherings as these help the progress of the town, and as you progress you will find that Westfield and neighboring communities will become jealous of you. You can thus see how the leaven in the town of Scotch Plains may spread throughout Union county."

The Governor addressed himself to the large group of veterans who were present, and urged them to take as much interest in civic affairs as they did in helping defend the country years ago. "Show that there is still fight left in you for municipal reform, and make the younger men look to you for an example. Don't let the politicians get control of things, and see what a wonderful community and State you will have.

"I am realizing more and more every day that a change has taken place in New Jersey—that our people are awakening to the necessity for taking a more active interest and part in civic affairs, and we have reached the commencement of a better day, when party is thrown aside, especially in municipal matters, and we are electing the men who give the best government, regardless of their party label." When the Governor concluded he was greeted by a great round of applause.

Dr. Hare then read a leter of regret from Assemblyman Morgan, of Elizabeth, who is in Maine, and introduced Assemblyman Runyon of this city, as the "Daniel Webster of Union county." Mr. Runyon amused the crowd by saying that it was very appropriate to place him where they did at a picnic, because everyone had sandwiches at picnics, and "he was a poor slice of meat to place between such bread as Governor Fielder and Senator Martine."

"This gathering is an inspiration," said the Assemblyman, "and no one can fail to be impressed with the fact that the realization exceeds the expectation for all of you. I certainly hope that we can make this from one end of the county to the other a great anual affair, and that every community will be exalted by the example that is set here." He contrasted the peaceful scene before him with the scenes abroad, and said that it was a fine example for the children of the two communities, as a distinct step upward had been taken. He then paid a tribute to Dr. Hare similar to that of the Governor, but said that he felt sure that "the Doctor was glad to get to a community where he could mingle on more friendly terms with the people." In closing, Mr. Runyon said that he hoped that the opportunity would be given to meet again for many and many another community picnics.

Fire Chief Doane, commander of Winfield Scott Post, G. A. R., was called to speak "for that organization into whose membership no money can buy a place." He created considerable amusement by saying that the glowing words of introduction had made him forget all the good things he had in mind, and he wished he had Judge Runyon there to do it for him, as he was sure that if the latter said what he had been thinking Mr. Runyon would make an even better speech than he had. The Chief then walked across the platform, took Governor Fielder by the hand, and said, "I want to thank you, Governor, for forgetting politics and appointing Captain William C. Smith, of our post, a member of the board of managers of the Soldiers' Home at Kearny. He is the best man that they ever had on the board, and we all appreciate what you did."

Dr. Hare then publicly thanked William Hand and "Deacon" David Hand for presenting and erecting the flagpole on the grounds, and asked Mrs. Davis, the only living member of the Hunter family, who formerly lived on the tract where the picnic was held, to stand up. Then he called on Senator Martine.

The Senator also complimented everyone present on the success of the gathering, saying that in his opinion the most unfortunate being in the world is the person who shuts himself up and lives for no one else. He added his bit of praise to Dr. Hare, and said that he was convinced that the people of Union county live a little nearer heaven than anyone else on earth. He told of how much pleasure it gave him at Washington to praise the State of New Jersey, and dipped into a bit of history about the country around Scotch Plains, following with an address on the great record New Jerseymen have made in the past. He paid a glowing compliment to President Wilson as the greatest accomplishment of the State, and the man who, by his "at first ridiculed policy of 'watchful waiting,' has kept us out of the war, and held this country up as one great nation which will stand for peace." The reference to the President was received with enthusiastic applause by the audience.

After the speechmaking the crowd was asked to gather around and shake hands with Governor Fielder and the other guests, and then to remain and listen to a band concert or see the various sports concluded. A full account of the latter will be found on the sporting page.

The men who contributed to the great success of the day, by acting as committee chairmen, were: Dr. Hare, William Ward, William I. Guest Mrs. John Z. Hatfield, A. Rutgers Neilson, Jr., Miss Marguerite Jahn, Edward Hatfield and Philip Jahn. William Sisserson was chairman of the general committee, and Mr. Neilson acted as secretary and publicity director.

Recourse to the classified advertising columns constitutes your best resource when some little emergence greets you.

AMUSEMENTS.

PROCTOR'S

TODAY

A PARAMOUNT FEATURE

Hobart Bosworth's Big Success

Buckshot John

With An All-Star Cast.

Pathe Weekly

TOMORROW

Wm. Fox Presents

Theda Bara

In M. E. Braddon's Celebrated Play, "LADY AUDLEY'S SECRET"

The Romance of Elaine

And other Comedy and Scenic Pictures.

REMEMBER Every time you attend PROCTOR'S You Have a Guess On the

VICTROLA

The first correct guess recorded will win the Beautiful MAHOGANY VICTROLA.

THIRD WEEK OF WILLETT'S SUMMER SALE

OF OXFORDS & PUMPS

50c TO $1.00 OFF

THIS SEASON'S NEW STYLES, MOST ALL SIZES

COME EARLY

A. K. WILLETT

107 PARK AVE.

RITZ Inc.

BABCOCK BUILDING

CANDIES, ICE CREAM

DAINTY LUNCH

HODGE'S PHARMACY

Y. M. C. A. BUILDING.

BELLE MEAD SWEETS.

Telephone 88

PLAINFIELD WINDOW CLEANING COMPANY,

H. MEIRSTRICH, Prop.

Stores, Offices, Private Residences, New Buildings, Cleaned, Scrubbed and Oiled. Office, 121 Liberty St Tel. 1945-W.

You can't, even through a "For Sale" ad, sell that used article for its original cost, nor near it; but you can get its cash value at the present time for it.

AMUSEMENTS.

U. S. ASTOR THEATRE

235 WEST FRONT ST., Plainfield, N. J.

Our Feature Attraction

TODAY

MAX FIGMAN and LOIS MEREDITH

—IN—

MY BEST GIRL

A Metro Feature 5 Parts.

TOMORROW

VICTOR MOORE

The Noted Broadway Star

—IN—

SNOBS

A Paramount Picture. 5 Parts

Direct from the Strand Theatre, New York

SATURDAY

MARY MILES MINTER

—IN—

ALWAYS IN THE WAY

A Metro Feature 5 Parts.

In Addition SATURDAY

The 14th Episode

—OF—

THE GODDESS

With ANITA STEWART And EARLE WILLIAMS

COMING NEXT MONDAY AND TUESDAY

Another one of those great Vitagraph Productions

THE CHALICE OF COURAGE

In 6 Parts.

—BY—

CYRUS TOWNSEND BRADY

Firstbrook's Prices

Very Best Butter, per lb	32c
Fancy Jersey Potatoes, per basket	35c
Lemons, per dozen	15c
"24 Hour" Eggs, per dozen	38c
Good Fresh Eggs, per dozen	28c
Best Pure Lard, 2 lbs	25c
Best Compound Lard, per lb	10c
Old Dutch Cleanser, 3 cans	25c
All Soap, 10 bars	45c
Hotel Astor Rice, 3 pkgs.	25c
Fancy Japan Rice, 4 lbs	25c
H. O., 2 pkgs.	27c
Mueller's Macaroni and Spaghetti, 3 pkgs.	25c
Presto, large packages	25c
Steero Cubes, per dozen	25c
Good Tomatoes, Peas and Corn, 3 cans	25c
Tryphosa, 3 pkgs	25c
Tuna Fish and Shrimp, 15c size	10c
Tuna Fish, large size	15c
Delmonte Salmon, large flat cans	20c
Mason Jars (complete), per dozen	40c
Sure Seal Jars (complete), quarts, per dozen	65c
Sure Seal Jars (complete), pints, per dozen	60c
Heinz Beans, 15c size, 2 cans	27c

We Give S. & H. Stamps

F. H. FIRSTBROOK

116 W. Front St. Phone 1754

PAINTERS AND DECORATORS.

James C. Hansen

DECORATOR

Dealer in

PAINTS—OIL—GLASS—VARNISHES, ETC.

41 East Front St., Plainfield, N. J.

Distributor of John W. Masury & Son's Pure Colors, Ready Mixed Paints, Etc.

1915 WALL PAPERS

IMPORTED and AMERICAN GOODS

C. CONOVER & CO

Decorators, Painters and Paperhangers, Window and Plate Glass.

115 Elmwood Place. Tel. 1145

EXCURSIONS.

SPECIAL EXCURSION

TO

Asbury Park Ocean Grove

FOR

Baby Parade

Wednesday August 25

VIA

NEW JERSEY CENTRAL

ROUND TRIP TICKETS $1.25
Children 65c

Good only on Special Train leaving Plainfield 8:47 a. m. on above date; Grant Ave., 8:43; Netherwood, 8:50 a. m. Leave Clinton Ave., 8:40 a. m., (Rate $1.30). Returning, leave Asbury Park 6:15 p. m., after the fun is over. 8 7 10 12 14 19 21 24

UP THE HUDSON

POPULAR EXCURSION
TO
West Point and Newburgh
EVERY WEDNESDAY
Until September 15, inclusive
VIA
New Jersey Central
And Hudson River Day Line Steamer

Round Trip Tickets $1.50

Direct connection between Train and Steamer at Pier 1, adjoining Passenger Station, Jersey City. Train leaves Plainfield 7:58 a. m. (See circulars for other stations).
8 5 9 12 16 19 23 26' 30
9 2 3 7 10 13

New Jersey Central One Day EXCURSIONS

Lake Hopatcong, $1.00
EVERY SUNDAY AND HOLIDAY
Until September 6, incl.
Leave Plainfield 9:10 a. m.; Dunellen, 9:15 a. m.; Bound Brook, 9:24 a. m. All dates.

Mauch Chunk, $1.50
SUNDAY, AUGUST 15
Also Every other Sunday until Sept. 12, incl.
Leave Plainfield 8:57 a. m., Dunellen 9:03 a. m., Bound Brook 9:12 a. m. 8 12 2 th-s

LONGEST DAY AT SEASHORE
HOPE CHAPEL
EXCURSION
TO ASBURY PARK
SATURDAY, AUGUST 14.
Leave Grant ave., 7:56; leave North ave., 8:00 a. m. Returning—Leave Asbury Park 8:00 p. m.
Two sections, Baggage Car on each section.
TICKETS.
Adults $1.25
Children 90c
THE ONLY SATURDAY EXCURSION 8 7 6

WARREN CHAPEL
Excursion
—TO—
ASBURY PARK AND OCEAN GROVE
THURSDAY, AUGUST 19
Train Leaves Plainfield 8:15 a. m.
Leave Asbury Park 6:10 p. m.
Stopping at Netherwood Both Ways.
Tickets: Adults, $1.25; Children, 90c
8 12 6

L. MORALLER & SON
WATCHMAKERS AND JEWELERS
WATCHES
CLOCKS and JEWELRY
Fine Watch and Clock Repairing a Specialty.
219 Park Ave. Phone 444-W.

REFORMED CHURCHES TOOK 1,000 TO POPULAR RESORT

Plainfield sent its second delegation of the week to Asbury Park this morning, when 1,000 persons filled seventeen cars of the two sections chartered by the Trinity Reformed church Sunday-school for its annual outing. Accompanying the Trinity excursionists were members of the Netherwood Reformed church, Marconnier chapel and Mt. Pleasant chapel.

Ideal weather conditions prevailed when the pleasure-seekers left Plainfield, and although clouds made their appearance before the train reached the resort, the weather was not threatening enough to seriously interfere with the day's plans.

The committee in charge of the outing included: Chauncey Colthar, chairman; Clarence Rittenhouse, William Wyman, Harry Kenyon, Sidney French, Raymond Cutter and James B. Conklin.

PERSONAL.

Assemblyman William N. Runyon, in company with several other Assemblymen, left today morning on a fishing trip that will probably last for several days.

Mr. and Mrs. Edward Harding, of Terrill road, are touring the West, their destination being the Panama-Pacific Exposition, Oregon and other places of interest. The trip will last about a month.

Albert G. Fritz, of fire headquarters, North Plainfield, is taking a ten days' vacation which he is spending at various points of interest in this vicinity.

Henry E. Bowen, of Watchung avenue, is spending his vacation at Woodstock, Conn.

Mrs. William Startup and family, of Westervelt avenue, have returned home after sojourning at Carmel, Maine.

J. M. Lewis and family, of Richmond street, are stopping at Asbury Inn, Asbury Park, for a few weeks.

Horace M. Fisher and family, of Willow avenue, are registered at "The Breakers," Spring Lake.

C. B. Egan and family, of Norwood avenue, are staying at The Sea Side, Sayville, L. I.

L. J. Ellis and family, of Watchung avenue, are spending their summer outing at Rockaway.

Mr. and Mrs. H. Smith and children, Enis and Iris, of East Seventh street, are sojourning at Atlantic City on their vacation.

Mrs. E. H. Ladd, of Stelle avenue, is spending her vacation at Lake Parlin, Jackman, Somerset county, Maine.

Miss Leila Wherry, of Park place, left today for her vacation. She will spend it traveling to various points of interest throughout the State.

Postmaster A. E. Hoagland and family, of West Front street, are spending their vacation at Manasquan.

J. C. Peck and family, of Myrtle avenue, are stopping at Prospect House, Good Ground, L. I., during their vacation.

Miss Beatrice Gardner, supervisor of the housekeeping centre at 210 East Front street, in company with several young women, left Tuesday morning for a three weeks' vacation at Cambridge, N. Y. The young women will lead camp life while away, returning to this city the first week in September.

COMING EVENTS.

TODAY.

Brotherhood of American Yeomen, Queen City Homestead, Moving Show, Lyric Theatre.

Co. K Rifle Practice, Sea Girt.

Young People's Society, Park Avenue church, strawride.

TOMORROW.

Plant, Fruit and Flower Guild meeting.

SATURDAY.

Hope chapel excursion.

SUNDAY.

Union Service First Presbyterian Church.

Rev. Dr. J. A. Chambliss, First Baptist Church.

Rev. Dr. J. Everett Frame, of New York city, at Crescent Avenue Church.

MONDAY.

Foresters' rally—Newark.

WEDNESDAY.

St. Mary's Social Club presents play at Stony Hill.

THURSDAY.

Warren chapel excursion.

JOHNNY HARKINS NAMED.

John J. Harkins, of New Brunswick, at one time famous as a baseball star, and well-known in this section as a Plainfield-Somerville rooter, has been appointed sergeant-at-arms of the New Brunswick District Court, by Judge Freeman Woodbridge. Mr. Harkins succeeds Anthony Silzer, brother of Circuit Court Judge George S. Silzer, of Metuchen. Mr. Silzer becomes clerk of the Middlesex grand jury, succeeding former Assemblyman Schuyler Van Cleef, who has been appointed to administer the inheritance tax for Middlesex.

If it is still valuable, you can sell it through a For Sale ad.

WM. B. DIXEY, ACTIVE IN MANY LODGES, DEAD AT WESTFIELD

William B. Dixey, for the last six years a resident of Westfield, died at his late home, 500 Summit avenue, that place, yesterday, following after an illness of more than a year. He was 58 years old and a native of Philadelphia. For ten years he was connected with the Blaw Steel Corporation, of New York city, and at one time their Eastern representative. He was connected with the Atlantic City lodge of Elks, Knights of the Golden Eagle of Atlantic City, the A. O. U. W. of Philadelphia, and was past regent of Fireside Council, Royal Arcanum, of Westfield.

Beside his widow, five children survive him. The latter are Mrs. L. B. Off, of Atlantic City; Mrs. David Smalley, Jr., of New York; Miss Mary Dixey, of Westfield; William B. Dixey, Jr., of Philadelphia, and Joseph Dixey, of Westfield.

WELL KNOWN SPEAKERS WILL ATTEND ST. JOSEPH'S EVENT

The committee in charge of the arrangements for the ceremonies to commemorate the Feast of Our Blessed Lady's Assumption, which will be held at St. Joseph's Villa Sunday afternoon at 3:30, met last night and completed the final details of an elaborate program. The names of a number of prominent statesmen and speakers have been suggested and indications point to a number of interesting addresses on the occasion.

During the afternoon two grottoes will be dedicated with appropriate services. These enshrine the statues of Our Blessed Lady and St. Joseph. Father Hart will have charge of the ceremonies and will be assisted in the celebration by members of the Holy Name Society.

DEATH OF MRS. ZAISER AT SOUTH STIRLING

Mrs. Fannie P. Zaiser, wife of Harry C. Zaiser, tax collector for Warren township, died yesterday afternoon at her home in South Stirling in her forty-eight year. Funeral services will be held Saturday afternoon at 3 o'clock from the residence and interment will be made in Mt. Bethel cemetery. The funeral services will be in charge of Rev. George Bowers, of Warrenville.

An illness extending over a period of nine months preceded Mrs. Zaiser's death. She had been a resident of South Stirling for many years living on the Coriell farm, which she and her husband purchased from the family.

Besides her husband, she leaves surviving three sons and two daughters. The sons are Wilbur, Harry and John, and the daughters Gertrude and Frances.

U. S. ASTOR THEATRE

Max Figman and Lois Meredith film stars of the highest magnitude, appear on the screen of the U. S. Astor Theatre, this afternoon and tonight, in "My Best Girl," a picture of engrossing interest throughout. Mr. Figman long has occupied a position of distinction in filmdom by reason of his ability to portray powerful dramatic roles. He has appeared in many stage successes in recent years.

Miss Meredith rose to prominence in the theatrical world last season when she played the leading part in "Help Wanted." She also appeared in "The Woman," in the films produced by the Lasky Company. Her part in "My Best Girl" affords abundant opportunity to play just the kind of part for which she is best fitted.

Tomorrow afternoon and evening Victor Moore will appear in the leading role in "Snobs," a comedy in which Frank McIntyre played, the leading part at the Hudson Theatre New York, some years ago. The film unfolds the story of a milkman who suddenly becomes heir to an estate in Englaad and there are numerous scenes of rare humor when he begins to spend his fortune.

COMMON PLEAS COURT FRIDAY.

Judge Daniel H. Beekman will hold a session of the Somerset County Court of Common Pleas, Friday. It was first thought that only one session would be held this month, but now it appears probable that cases will be heard August 27, as well as Friday. On Friday the court will consider petitions for the transfer of a number of licenses, it is understood. An Employers' Liability case will also be heard then.

FOUR KILLED IN WRECK.

Cincinnati, Aug. 12.—An excursion train returning from Cedar Point to Mount Sterling, on the Baltimore and Ohio Railroad, was wrecked at Orient, southwest of Columbus, as the result of a rear-end collision early today. A freight train struck the passenger train. Four persons were killed and sixteen injured.

IT'S A BOY.

Mr. and Mrs. Howard Post, of Watchung avenue, are the proud parents of an eight-pound boy, born yesterday. Both mother and son are doing nicely. Mrs. Post was formerly Miss Sarah Koechlein.

NEW JERSEY'S GREATEST STORE

"A MILLION MORE IN 1915"

Mail and Phone Orders Promptly Filled

HAHNE & CO.
NEWARK

This Store Closes Saturday At One O'clock

Two Days
Friday and Saturday
in Which to Buy in This Tremendous
Sale of Housewares!

Values in This Lot Up to $1.98, Choice 98c

A Partial List Includes:

Cake Closets
Large Size Bread Boxes, heavy
Heavy White Canisters
Enameled Spittoons and Cuspidors
Heavy Varnished Screen Doors, fancy
Savory Steamers
Heavy Milk Pails
Nickel Plated Tea Kettles
Nickel Rim Pie Plates
Nickel Grills
Aluminum Rice Boilers
Aluminum 8-qt. Preserve Kettles
Aluminum Wrought Fry Pans
Aluminum 6-qt. Berlin Kettles
Aluminum 6-qt. Berlin Saucepots
Beef Juice Presses
Garden Spades, extra strong
Cobbler Sets
Universal Food Choppers
Deep Ring Waffle Irons
Russia Iron Drip Pans
Soapstone Griddles, 9x18, oval
Soapstone Griddles, 14-in. round
No. 8 Polished Bulge Pots
20-qt. Maslin Kettles
No. 04 Garbage Pails
Amico Broiler and Cover
10-pc. Utility Sets
No. 7 Galvanized Ash Cans
No. 1 Low Ash Can and Cover
Extra Strong Galvanized Wash Tubs
2-Burner Gas Stoves
Large Size Mirrors
Cedar Wash Tubs
6-ft. Gem Step Ladders
Folding Ironing Boards
Folding Clothes Bars
Genuine Cut Glass Vases
Genuine Cut Glass Napples
Glass Water Sets with Initial, 7 pieces
Light Cutting Table Tumblers, 1 doz.
Large Size Marble Heads
Japanese Vases
1 doz. Decorated Plates; choice of soup, 6, 7 or 8 inch.
Fancy Overlaid Scrap Baskets
Brass Jardinieres
Stone Water Coolers and Faucet
Set of 5 large Yellow Bowls
Long Handle Warranted Axes
½ gallon Sherwin & Williams Paints, and color
1-qt. Lightning Fruit Jars
6-gal. Stone Butter Pot and Cover
No. 8 IXX Wash Boilers

BASEMENT

SEE NEWARK NEWSPAPERS FOR FURTHER HAHNE STORE NEWS

We Give and Redeem Surety Coupons

CLARK MAY SEEK RE-ELECTION

(Continued from page 1.)

"I know no more about the petition than you do," declared Mayor Clark when asked for a statement by a Daily Press reporter this morning. Asked if he would consent to run again if a large number of his fellow-citizens requested him to do so by means of a petition such as Mr. Linbarger is circulating, Mayor Clark declined to commit himself. Asked if he would reconsider his declaration not to run again, Mayor Clark said that he always gave heed to anything in the nature of a petition or a business communication, and that he would certainly consider this petition when it was presented to him, but he positively declined to state whether or not he would change his mind on the question of running for the office.

Mayor Clark is finishing his second term, his two administrations having been characterized by harmony in all departments of public business and general progress in the way of improvements and the administration of affairs. Mayor Clark is well liked by voters of both the leading parties, as is attested in the willingness of Democrats and Republicans alike to place their names on the petition.

If Mayor Clark decides to allow his name to be used in the primaries this fall, William L. Smalley, the only other avowed candidate for the office on the Republican ticket, will have strong opposition for the nomination. For several weeks Mr. Smalley has been the only Republican candidate in the field. It is said that a Republican nomination for Mayor of North Plainfield is tantamount to an election.

COLORED OUTING.

The colored aggregations of the various churches in this city enjoyed their annual excursion to Bellewood Park today, going by way of the Lehigh Valley Railroad from Bound Brook. The outing includes the churches throughout Union county.

Y. W. C. A. NOTES

Thursday Night Bible Class will be held tonight at the association with Miss Esther Karner in charge.

The regular Saturday night business girls' supper will be given from 5:30 to 7 o'clock.

Sunday afternoon the home hour will begin at 4 o'clock. Miss Helen Joy has prepared an interesting program. Members of the association and their friends are invited to attend.

Watchung Ave. and Fifth St. Telephone 760---761---762---763

Neumann Brothers Company

Efficient and Rapid Delivery Service to All Parts of the City

VEGETABLES—

Fancy Jersey Corn.
Stole's Evergreen.
Country Gentlemen.
Yellow Bantom.
Shelled Lima Beans, quart 25c
Lima Beans, in pods, ½-peck 25c
Green and Wax Beans.
Peas, ½-peck 30c
Summer Squash, White and Yellow.
Jersey Egg Plant.
Celery.
Lettuce.
Cucumbers.
Tomatoes, 16-quart basket ..... 25c and 30c

BUTTER—

The best that can be bought.

JERSEY PEACHES—

Carrier basket ..... 30c and 35c
8-quart basket 50c
16-quart basket 65c, 85c, $1.00
Fancy Table Plums, quart 25c, 35c
Fancy Table Pears.
Fancy Muskmelons, basket $1.25
Huckleberries.
Blackberries.

TEAS AND COFFEES—

The simplest and surest way of getting the best glass of Iced Tea or Coffee you ever tasted is to purchase a pound of either one from us.

FLOUR—

Made from 1914 Crop of Wheat, at special price.

BLAZING AUTO RUNS ALONE

A heavy six-cylinder car ablaze from bonnet to tail-light performed the unusual feat of running for nearly half a mile without an occupant. The driver jumped, without shutting off the power, when the fire started. When he caught up with it, the car was a twisted steel skeleton. This accident happened near here on July 28th and proves the necessity of carrying fire insurance. Insure your car here, now, before you have a similar experience. Auto fire at 1%.

REAL ESTATE LOANS RENTS

GEO. M. CLARKE CO. Babcock Bldg. Telephone 205 Plainfield.
INSURANCE OF ALL KINDS.

A day wasted in your classified advertising campaign for work is a real loss.

FIRE STRAIGHT AT YOUR TARGET with your classified "ad," and you'll score more hits than misses!

VESUVIUS AND AETNA ARE IN ERUPTION

Populace of Nearby Cities and Towns Flee In State of Terror.

Paris, Aug. 12.—A despatch from Naples says that Mounts Aetna and Vesuvius are in eruption today, pouring forth streams of lava which have burst from two new craters. Great clouds of steam and smoke are rising over surrounding villages, from which the people are fleeing.

The whole population of Naples, Messina and other Sicilian towns is in a state of terror, and thousands are fleeing in terror.

Several earthquake shocks have been felt at Taranto and Brindisi, in southern Italy, according to despatches received here today, increasing the fear here that a gigantic earth disturbance is about to shake Italy, though Naples scientists are trying to reassure the public. The first earth tremor was felt at Brindisi at 3 o'clock on Tuesday morning, followed by nine others. It was estimated that the centre of disturbance was 125 miles from Brindisi. The meteorological apparatus at Vesuvius Observatory was wrecked by earth tremors yesterday.

Messina, sixty miles northeast of the great volcano and the scene of the greatest earthquake disaster in history, is greatly alarmed.

SCOTCH PLAINS GROCER DIES AT HIS HOME HERE

Walter H. Dorlon, of 721 South avenue, died at his late home last night following a brief illness. He was forty-two years old and was born in Mt. Pleasant. After being employed as clerk in Luther Henry's grocery store on Liberty street for sometime, the deceased opened a similar business for himself in Scotch Plains. He is survived by a wife.

The funeral will be held from the late residence on South avenue, Saturday afternoon at 2 o'clock, Rev. Lewis Bond conducting the service. Interment will be made in Evergreen cemetery.

FUNERAL SERVICES FOR THOMAS BLISS STILLMAN

The funeral of Prof. Thomas Bliss Stillman, whose death occurred Tuesday, was held this afternoon at 1 o'clock in Trinity church, Hoboken, and was attended by hundreds of friends and associates. Rev. Mr. Mitchell pastor of the church, conducted the service and spoke in a eulogistic vein of the life of the man. Delegations from nearly every organization he belonged to in New York city were present and accompanied the body from the house to the church and later to the train.

Flowers in large numbers, as tokens of the high regard felt for the man were sent to the house by individuals and fraternal organizations. The body was brought to this city later and interment was made in Hillside cemetery at 3:30.

CHRISTIAN FIELD

Miss M. Y. Cromwell, of Cranford, will speak at the afternoon service tomorrow, at the meeting of the Christian and Missionary Alliance, in the German Reformed church, at Duer street and Craig place. The evening service will begin at 7:30 and will be in charge of Miss Catherine Hyslip, of Westfield. W. C. Hart, of Westfield, will conduct the service Sunday afternoon at 4 o'clock. Rev. F. Y. Lininger, pastor of the church, will be absent for several days.

TREE ON FIRE.

A large tree opposite the property at 226 East Second street, began blazing last night at about 7:30 o'clock and the fact was telephoned to fire headquarters. The department responded and put out the fire with an extinguisher. It is thought that an electric wire, from which the insulation had been rubbed off, set the tree on fire.

STEALING APPLES THE CHARGE.

Charged with stealing apples on the old Truitt property on Greenbrook road, five boys were brought to North Plainfield police headquarters this afternoon by Marshal Pope. They were released by Acting Chief Marshal Keller upon their promise to appear for a hearing tomorrow morning.

Y. P. S. TO MEET.

The regular monthly meeting of the Young People's Society, of St. Peter's Lutheran church, will be held tomorrow evening, at 8 o'clock, in the Sunday-school rooms, corner Grove street and Mercer avenue, when Mrs. Theodore Moldenke will entertain. All are requested to be present.

Rent one of your rooms and reduce your own rent materially. It's a simple and sensible plan—and it works.

WAR NEWS

(Continued from page 1.)

She was then allowed to proceed.

Budapest, via Amsterdam, Aug. 12 Hungarians residing in the United States have taken up about 4,000,000 kronen (about $800,000) of the latest Hungarian war loan.

Berlin, Aug. 12, via Amsterdam—The exchange of German and Russian prisoners of war who are incapacitated for further fighting by their injuries will commence today. The exchange of Russians and Austrian prisoners will take place next month.

WILSON STUDIES MEXICO

(Continued from page 1.)

Galveston, Aug. 12.—General Carranza today sent the following message to Mexican Consul Burns: "It is false that strangers are in imminent danger in Vera Cruz. The Constitutionalist Government guarantees lives and property to individuals of whatever race."

ART OF BAIT CASTING.

Landing the Lure That Coaxes the Battling Black Bass.

The bait caster! What memories of lilypadded lakes, shimmering in the burnished gold of the setting sun, of a roseate twilight peace, when the lake is one vast mirror; of furious battles with that bulldog of the sweet waters, the black bass, are his!

A most difficult art, one that requires more than a modicum of practice to acquire—to place that lure precisely in a given spot, forty or fifty feet away, where a bass may lurk—not near the spot but right in it, mind you—to land that lure so as to simulate a frog or minnow naturally leaping or jumping to escape possible attack by a bass; to do all this with a short rod and high speed reel—casting the lure as a small boy throws an apple from the end of a stick—to do this with accuracy and deftness is no unworthy ambition.

And after the strike comes a battle between a five pound fish and a 150 pound man, equalized by fair tackle, that will put the exhilaration of eternal youth into any man—especially if he proves himself worthy to beat the fish at his own game—to take him with all the handicaps imposed by the necessary tackle and win out against all the snags, tactics, leaps and plunges, rushes and feints employed by the battling bass.—Warren H. Miller in American Forestry.

The Kind of a Friend to Have.

I have a friend who calls on me every now and then and always gives me a new lease on life. He makes me think more of myself; makes me more ambitious, more determined to see my opportunities and to make the most of them. His calls are like the coming of spring after a long, cold winter, which awakens the sleeping buds and calls out the flowers. The sunshine of his cheerful mind, the alchemy of his optimism, awakens me to renewed effort and encourages me to outdo myself. I am never too busy to see him, and I always urge him to stay, because his presence makes me a larger man, makes life seem more worth while than ever. He helps me to get a new grip upon myself. He arouses me, so that I feel equal to any task when he leaves.—Christian Herald.

Circumstances Alter Cases.

Stern Father—It was after 11 o'clock when that young man left last night. I want you to understand—

Pretty Daughter (interrupting)—But, papa, I was so deeply interested in the news of his uncle's death that I didn't notice how late it was. You see, his uncle died in Africa last week and left him $100,000, and, of course—

Stern Father—As I was saying when you interrupted me, I want you to understand that he can stay just as late as he wants to. I don't mind if the gas meter does have to work overtime occasionally.—Indianapolis Star.

How Purple Dye Was Discovered.

It is often said that the old Phoenicians discovered the purple dye in the murex shell by observing a dog which had eaten one of the mollusks and thus colored his chops with a rich purple stain. The ancients were accustomed to hunt the murex by the assistance of pointer dogs. Some of the myths say that Heracles by the aid of his dog first discovered the purple murex.

Her Vague Views.

"I asked for alimony of $50 a week. I see women are getting that right along."

"But, madam," expostulated the lawyer, "your husband is earning only $12."

"What's that got to do with it? I thought the government provided the alimony."—Louisville Courier-Journal.

Standing Order.

"Before we were married he had a standing order with a florist to send me a bunch of roses every morning."

"And since marriage?"

"He has a standing order with an employment agency to send me a cook."—Judge.

Age asks with timidity to be spared intolerable pain. Youth, taking fortune by the beard, demands joy like a right. —Stevenson.

TOO LATE FOR CLASSIFICATION

GIRL for cooking and downstairs work; no washing; good wages. Call Saturday, Sunday and Monday evenings until 9, 1122 Martine avenue. 8 12 3

A Galley o' Fun!

THE WEATHER.

When an Advertising Man Writes Our Forecasts.

With the first day of next month the Weather Bureau will have the finest assortment of days ever offered to the general public. The month will open up with a fine, balmy day, perfect in every particular, flawless as a jewel, that will bring joy and peace to the hearts of all who take advantage of it. During the first week a slight perturbation in the elements will be experienced, but all who like vigorous, blood-building weather will appreciate this departure from the routine. The next few days will be devoted to a snowstorm—a snowstorm that will send your thoughts flying back to your boyhood and girlhood days when your blood pounded through your body, when your eyes sparkled with the vim of living, and your appetite made cold turnips taste better than the mellowest plum duff ever set before a king. After the snow has cleared away you are promised a three days' rain that will set hearts pounding with gratitude—when old picture-books will come out and old memories cling affectionately around you. The month will come to a close with a most picturesque sleet—a sleet that will make the trees have long dangling fingers, when children will get out and send up happy shouts, palpitating with joy, as they slide on the walks and down the embankments, that will send the blood thrilling through your veins. All in all, it will be the best, the most delightful month offered you for many years. You cannot afford to lose an hour of it. Tell your friends about it.

HOMER CROY.

A GROUND SWELL.

As he looks to the aeroplanist.

POETIC JUSTICE.

Brown's boss was mean and small and low
And not Brown's equal in the least;
But still he was the boss, and so
Felt free to treat Brown like a beast.
That very day, for something new,
He'd lectured Brown—unjustly, too.

Poor Brown went home that night to find
A letter from some lawyer there,
Informing him in language kind
That to great wealth he'd fallen heir;
And would Brown call and let them know
His pleasure soon? Well, Brown guessed so!

Of course, Brown bought the business then,
And hired away from other firms
Some managers who'd treat the men
As human beings, not as worms;
But, first of all, he fired that boss;
And no one mourned much at the loss.

And then Brown bought a touring-car,
And when that former boss he'd see
He'd follow, smoking his cigar,
And spatter him extensively.
Of course, 't was all a dream. But say,
Why can't things happen once that way?

WALTER G. DOTY.

AT RETAIL.

"Ink is cheap."

"I don't know about that. I left a pen full on the back of a note once that cost me two thousand five hundred dollars."

CUPID'S DART?

Disadvantage of Outdoor Spooning on the Night of The Fourth.

INFRINGING HIS PREROGATIVE.

New Parson (Dead Gulch Tabernacle)—I will now close the servcie with prayer.

Deacon—Hold on, parson! It's all right—pray if yer want ter, but services ain't supposed ter close in dis town till Tough Tomkins shoots de lights out

IF YOU WANT TO KNOW.

I do not love you, Doctor Fell,
The reason why I'll quickly tell:
That dope you gave me tastes like—
I do not love you, Doctor Fell!

VERY EASY.

Fame's ladder to the actor
Is quickly climbed, because
He lightly bounds upon the rounds
Of other folks' applause.

Until September 11 the Daily Press will go to press on Saturdays at 1 o'clock.

Take Advantage of the Club Plan

The August Furniture Sale

Take Advantage of the Club Plan

If furniture is needed and its purchase contemplated, it will pay you to buy now, while prices are cut from 10 to 25 PER CENT. Instead of being made for "SALE" purposes, the furniture in the "AUGUST SALE" comes from the best factories of the country and is made for our regular stock, upon which we depend for our year in and year out business and reputation. Practically EVERY PIECE of furniture in the store is offered at REDUCED PRICES. This month of August becomes an important one to all thoughtful, economical home-makers.

This Week We Feature Bed Outfits

The prices quoted on these outfits includes bed, spring and mattress all complete for about what you'd ordinarily pay for the bed and spring alone.

Outfit No. 1	Outfit No. 2	Outfit No. 3	Outfit No. 4	Outfit No. 5	Outfit No. 6
$7.50	$9.50	$12.50	$15.00	$19.50	$23.50

Chinese Grass Furniture

Chairs, rockers, tables and morris chairs, strong, durable and comfortable. The August sale prices range from **$5.95 to $9.95**, instead of from $7.50 to $12.50.

"The Leonard" Cleanable Refrigerators

IN THE AUGUST SALE

At the regular prices we sell them lower than elsewhere. Think, then, what it means to buy them now. **"The opportunity is yours."**

Buy a Couch Hammock

Now at these August sale prices—**$3.95, $4.95, $5.95**; formerly $5.98, $7.50, $8.50. You'll save money even if you put it away till next season. Complete with chains all ready to hang up.

Block Baby Carriages In the August Sale.

Woodhull & Martin Co.

Porch Chairs and Rockers In the August Sale.

"PROFIT SHARING COUPONS WITH FURNITURE SALES AT AUGUST SELLING PRICES."

MANY PUBLIC OFFICIALS ATTEND BROWN FUNERAL

North Plainfield officials generally attended the funeral this afternoon of the late borough tax collector and treasurer, George F. Brown. No orders were issued to the police or firemen to meet and proceed to the house in a body, and the Mayor and members of the Common Council did not attend in a representative capacity.

Expressions of sympathy and respect for the late official are heard in all parts of North Plainfield, and outward evidences of mourning are displayed by the flags being at half-mast on the municipal buildings. The tax collector's office was closed all day.

From 11 o'clock this morning until 1 o'clock there was a constant stream of friends and business acquaintances of the deceased at the house to view the remains. The funeral services were held this afternoon at 3:30 o'clock at the residence, 87 Grove street, in charge of Rev Dr. Philip B. Strong, pastor of the First Baptist church, of which Mr. Brown was a member and an official

In "the Game of Life" generally, as well as in want advertising, persistence wins in nine cases out of ten.

Stylish SR Reliable

MEN—here is a special sale of Garters that saves money for you. We want to sell 36 dozen pairs of Garters in one week—WE WILL—if you see this ad.

Lisle webbing—pad, the kind that fit easy—no metal to touch the leg—regular 25c quality, for one week

2 PAIRS FOR 25c

Closed today, and every Thursday during August.

Open evenings.

Rothberg's

Stein-Bloch Smart Clothes

"Most Things Men Wear."

206 W. Front St.

Proctor's is Two Doors from Us.

AGED DUNELLEN RESIDENT DIES AFTER LONG ILLNESS

Mrs. Richard Boyle, an aged resident of Dunellen, died at her home on Bound Brook road yesterday afternoon. She had been ailing for the past four years, but had not been seriously ill until a month ago. Mrs. Boyle was a native of County Mayo, Ireland, where she was born seventy-four years ago. Forty years ago she came to Dunellen with her husband, the late Thomas Boyle.

She is survived by three sons and three daughters. These are P. J. Boyle, of Crawfordsville, Indiana, John Boyle, who lives at home; Martin Boyle, of Bound Brook road; Mrs. Lawrence Reidy, of Lincoln; Mrs. Thomas Reidy, of Dewey Park, and Mrs. Margaret Higgins, who lives at home. Fourteen grandchildren also survive her.

The funeral will be held from the late residence Saturday morning at 8 o'clock and later from St. John's church in Dunellen. Burial will be in St. Mary's cemetery, this city.

SPRAINED HIS KNEE-CAP.

Roy Miller, of Summit Hill, Pa., while attempting to board a freight train on the Central Railroad near the Netherwood station yesterday afternoon, slipped and received a severe injury to his knee. He was removed to Muhlenberg Hospital where it was seen that the extent of his hurt was a sprained knee-cap.

DUTY ON WHEAT.

Washington, Aug. 12.—A despatch from the United States Consulate at Barcelona says that the Spanish Government has published a decree establishing a duty of five pesetas on wheat and on wheat flour, per 100 kilograms, for all shipments leaving Spain during August.

PUBLIC SERVICE WELFARE COMMITTEE MAKES REPORT

The fourth annual report of the Welfare Committee of the Public Service Corporation of New Jersey has just been issued. As its name implies, the Committee administers the welfare work of the corporation and its subsidiary gas, electric and railway companies, which work covers sick benefits, pensions and life insurance. In addition the Committee looks after the payments made necessary by the Employers' Liability and Workmen's Compensation Act.

The corporation's voluntary welfare work and the operation of the State law are made somewhat reciprocal in that the employe receives the benefit of the one which rebounds to his greater advantage. For instance, if the company's own plan called for a larger payment than the liability law in any specific case the company would not stand on the strict letter of the law, but would make the larger payment.

During the four years that the plan has been in effect the company has disbursed to employes, their relatives or dependants, $370,990.27. Of this amount $144,697.69 was compulsory under the State law, the balance, or $226,292.59 having been voluntarily paid for pensions, sick benefits and life insurance under the corporation's own plan. For the year last past the corporation paid $68,744.25 under the head of welfare work and $53,301.01 required by the compensation act, a total of $122,045.26. This was an increase over the preceding year of $12,319.49 in voluntary payments and of $5,443.27 in compensation required by the State law.

The corporation has nearly 15,000 permanent employes.

SHARKEY BETTER.

Harold Sharkey, sporting editor of the Courier-News, who was taken to Muhlenberg Hospital suddenly Tuesday for an operation for appendicitis, was reported as resting comfortably today.

"Want ad publicity" means opportunity to you if you have a house to rent.

CORNS OR COMFORT WHICH SHALL IT BE?

Conquer corn troubles right now; the misery they cause is sufficient reason for prompt action. Use our

LIQUID CORN REMEDY

and be entirely free from corns in a few days.

This remedy will cause you no pain or soreness, but will bring a welcome relief.

It is the best and cheapest remedy because it cannot fail and because we sell it under a money back guarantee.

Price 15c.

SCHREINER BROS.

PRESCRIPTION DRUGGISTS.

Park Ave. and Second Street.

HEADQUARTERS FOR

GIBSON'S

RYE

E. C. WESTCOTT

115 East Front Street.

ORGANIZED 1875

THE FOUNDATION OF BUSINESS SUCCESS

is a good banking connection.

A depositary that can at all times be depended upon for safety—a bank which renders excellent service, is the City National Bank.

Your account subject to check is invited.

3% on Daily Balances of $500 and above.

Storage for Silver.

CITY NATIONAL BANK

PLAINFIELD, N. J.

The Brewmaster Says

"The right bottling of Beer demands the preservation of all its natural appetizing qualities. This can only be assured by exercising great care in the operation."

PRIVATE SEAL

The Brew for You

Automatic machinery, more accurate than human hands, thoroughly cleanses, rinses and dries all bottles, fills them with PRIVATE SEAL Beer, and even caps and labels the bottles. *Human hands have nothing to do with the operations*—the most jealous care guards the entire process, insuring the standard P. O. N. Purity.

PRIVATE SEAL Beer invigorates—possesses the maximum of water with **the minimum of alcohol,** yet having wonderful tonic qualities.

Order a case to-day from your dealer.
One trial will make you a permanent buyer.

FEIGENSPAN P.O.N PRIVATE SEAL BEER

Chr. Feigenspan
NEWARK, N.J.

August Sale Close at 12:30 Saturdays **August Sale**

There's No Uncertainty about the quality of the goods you purchase here. Every housekeeper who wants better value for the money they spend and who appreciates the finer quality of FURNITURE will have an opportunity this month of furnishing their homes at a large reduction from the regular prices.

The Special Priced Pieces are the same quality we always offer and as good value as ever they were. The only difference is that you can purchase them this month at a lower price than they were originally marked. It is your opportunity to secure good FURNITURE at reduced prices.

The Sale Pieces include BED-ROOM SUITS, DINING-ROOM SUITS, LIVING-ROOM SUITS, in all the popular woods and finishes, as well as a large number of odd CHAIRS, TABLES, ROCKERS, CHIFFONIERS, DRESSERS, CHINA CLOSETS and a general variety of well made FURNITURE.

LET US SHOW YOU
FURNITURE THAT MAKES HOME BEAUTIFUL.

POWLISON & JONES
149-151 E. Front St. Plainfield, N. J.

WE STAND UNDER every bit of auto repair work we do. We guarantee satisfaction in every case. And, having ample facilities for every kind of repairing, we can promise a promptness not to be had from less well equipped establishments. See us if you want your auto repaired promptly and thoroughly.

AUTOMOBILES REPAINTED.

MARTIN AUTOMOBILE CO.
304-312 PARK AVE

You'll know what the old adage-makers meant by urging that "time is money" if you delay advertising for a tenant.

A classified advertisement is a "peace-scout," and will report to you promptly what are your opportunities for work, or for selling.

SPORTING EVENTS FOR A WEEK

TODAY.
Parker Field baseball.

TOMORROW.
Parker Field baseball.

SATURDAY.
Baptist at Netherwood.
All Stars vs. T. A. B. S.
El Mora C. C. at Westfield (tennis).

SUNDAY.
Plainfield A. A. vs. Tabs.

MONDAY.
Parker Field baseball.

TUESDAY.
Parker Field baseball.

WEDNESDAY.
Parker Field baseball.

Leading Suffragists of Nation Gather at Orange For Big Celebration In Memory of Lucy Stone

Suffrage rays are concentrating upon Orange today for all the big leaders, including the presidents of the international, national and the New York, Pennsylvania, Massachusetts and New Jersey State Suffrage Associations, followed by 1,000 lesser stars, meet there.

Inspired by the thought of one of their greatest pioneers, Lucy Stone, whose birthday is to be celebrated tomorrow, it is expected that many brain waves will emanate from the suffrage conference of the campaign State co-operative committee, which meets today under the chairmanship of Mrs. E. F. Feickert to discuss the most practical program for the last weeks of the campaign. At this conference there will be Miss Carrie Chapman Catt, president of the International Woman Suffrage Alliance; Dr. Anna Howard Shaw, president of the National American Woman Suffrage Association; Miss Alice Stone Blackwell, president of the Massachusetts State Woman Suffrage Association and daughter of Lucy Stone, and Mrs. E. F. Feickert, Mrs. Raymond Brown and Mrs. Frank J. Roessing, presidents of the New Jersey, New York and Pennsylvania State Suffrage organizations. Other prominent suffragists will include the Rev. Antoinette Blackwell, the sister-in-law, mate and close friend of Lucy Stone; Mrs. Henry Garrison Villard, Miss Mary Garrett Hay, chairman of the Woman Suffrage party, New York, and Miss Hannah J. Patterson, chairman of a like party in Pennsylvania.

While the chiefs have come in advance to the conference, from the twenty-one counties of New Jersey suffrage pilgrims have been gathering in Orange at the headquarters of the Orange Equal Suffrage League, a beautiful colonial house on Main street. The pillars of the house are gay with the suffrage colors, all is activity on the lawn and the first floor, while with feminine foresight the Orange suffragists have provided for the safety and comfort of the travelers by filling the upper floor of the house with cot beds, where weary and jolted pilgrims are to rest.

The "Lucy Stone celebration" will begin at 7:45 tonight with a banquet at the Essex County Country Club, with Senator and Mrs. Everett Colby and Mrs. Gordon Grand, host and hostesses. The speakers will include the suffrage leaders and Judge Thomas A. Davis, of Orange.

A celebration program in gray and yellow has been prepared by Miss Clara Stroud and George P. Swain. In it is contained a foreword by Alice Stone Blackwell, photographs of Lucy Stone and the house, 16 Hurlbut street, Orange, from which was taken her babies cradle, and the other household furniture when she refused to pay her taxes as a protest against the injustice of taxation without representation.

The speeches at the ceremony before the house, when a tablet will be unveiled, will be made by Alice Stone Blackwell, former Governor John Franklin Fort and Dr. Anna Shaw. A later meeting will be held in East Orange at the headquarters at 3 p. m., at which David H. Goodnish, mayor of Glen Ridge, and Dr. Shaw will speak. This will be followed by an automobile trip and street meetings through the Oranges, Montclair, Glen Ridge and the outskirts of Newark.

THROCKMORTON PUT OUT BY McLOUGHLIN

Woodbridge Youngster Put Up a Game Fight At Seabright.

Seabright, August 12. Maurice E. McLoughlin, T. R. Pell and Karl H. Behr were the players yesterday in the semi-final round of the Achelis challenge cup singles in straight set victories. The turf courts of the Seabright Lawn Tennis and Cricket Club were in the best condition since the opening of the tournament, and McLoughlin took advantage of it to work-up his speed.

The Californian met youthful Harold A. Throckmorton, the Princeton and metropolitan junior champion. The youngster made McLoughlin work harder and show more activity than have his other opponents. Throckmorton's swift, twisting service was good for a few aces at the start. Temporarily it checked McLoughlin, who had to let himself out on drives and volleys to win.

WESTFIELDERS WILL TRY PLAINFIELD JUNIOR CLUB

The Plainfield Juniors, managed by Samuel Semer, tackle the Westfield A. C. on Parker Field, Saturday.

Barnes and Crist will compose the Westfield battery, while the locals will present their usual line-up with Butler hurling and Cohen catching, Semer, V. Mullin, Trotter and F. Mullin in the infield and Brandt, Boos and Randolph in the three gardens.

The lost article that is of enough consequence to worry about is of enough consequence to advertise.

KRAMER IN FORM, BEATS ALF. GOULLET

Grenda, of Australia, Breaks World's Record in Brassard Race at Newark.

More than 12,000 bicycle racing enthusiasts cheered when Frank Kramer, American champion, defeated his rival, Alf Goullet, of Australia, in straight heats of a match race at the Newark Velodrome last night. It was a wonderful "come-back" for the Yankee, who has been defeated by the Australian in all recent races. That Kramer has recovered his form and his confidence was shown by the manner in which he rode. He let Goullet ride as he pleased, while the "old master" took the longer and harder route, riding around Goullet in the last 100 yards in both heats. Both heats produced remarkable close finishes the second heat being won by less than six inches.

Alf Grenda, of Australia, clipped two seconds off the world's record in the two-mile professional handicap in his heat and won the final, the time being 1 minute 10 4-5 seconds. Ray Eaton, Newark, was second, and Donald McDougall was third. Harry Kaiser, the Bronx rider, looked like a winner, but finished fourth. Grenda defeated Francesco Verri, the Italian champion, in the Brassard match, by half a length after a hard ride in front.

AMATEUR BALL JINGLES

Henny Albert was taught how to play baseball yesterday. He mingled with the Scotch Plains Benedicts and Bachelors in their annual agony.

On a broad jump Joe Albert is a fine baseball player.

That All-Star-T. A. B. match ought to prove interesting. "Spot" Hines believes he's going to pitch. Benny Resurzon is already counting those dividends he's going to make.

"Nibs" Hand informed a local fan that if he was a Netherwood City Leaguer, he never knew it. Ignorance is bliss, anyway.

Herman Abrams goes to work, reads a headline. Yes, as an umpire, too. It is funny what occupations some people choose.

THURSDAY AFTERNOON BALL BEGINNING TO TAKE FORM

This city is to have a regular Thursday afternoon baseball team, if the plans of W. L. Smalley work out. Mr. Smalley and his son, Pal, the ex-N. P. H. S. captain, have been signing up men during the past week. It was thought that a game with the Royal Giants could be scheduled for today, but since the most of the colored people from this section are enjoying themselves at Belwood Park, Manager William Kline did not think that his boys would be willing to stay home and play.

The Smalley team has been considerably fortified by the addition of Johnny Wilson and Harry Moulton. It is possible that the Royals and these fellows will clash next Thursday and the "wiseacres" say that Warry McLaughlin and "Smiler" Brown will hoop up in a lively pitching duel.

GAMES CALLED OFF.

No games were played in either the Parker Field major or minor leagues this morning, the non-appearance of several players necessitating a postponement.

—when work-finding becomes a serious matter with you.

ANNUAL OUTING HAD PLENTY OF FEATURES

Nickel Takers and Motormen Frolic At Dunellen Park and Compete For Prizes.

The employes of the local division of the Public Service together with their families held their annual picnic and athletic meet at Wayside Park, Dunellen, yesterday. All during the day athletic sports were run off, a number of the valuable prizes going to employes of the local branch. A baseball game between the New Brunswick and South Orange trolleymen completed the day's program, New Brunswick losing 7 to 6.

The various events and the names of the successful contestants follows:

440-yard handicap for boys under 14 years—First prize, Archie Munn, gold watch; second prize, E. Latham, watch.

100-yard dash for girls under 14 years—First prize, Alice Sisty, solid gold lavallier; second prize, Doris Buckle, solid gold stick pin.

100-yard dash open to all—First prize, H. Wolf, silver loving cup; second prize, J. A. Kane, silver shaving set.

One mile handicap—First prize, J. Day, solid gold watch; second prize, E. Stranahan, silver loving cup.

Trainmen race—First prize, Clarence D. Roner, solid gold watch; second prize, William G. Huenke, solid gold cuff buttons.

PARKER FIELD GAMES.

The Curry and Hartford minor leaguers and Teams 1 and 2 of the major circuit will clash on Parker Field in a double-decker tomorrow.

If you have not advertised for a position, you are not competing with those who do advertise.

Plainfield Daily Press

LESLIE R. FORT.....Managing Editor

Published Daily except Sunday, by the PLAINFIELD PRESS COMPANY, 105 North Avenue.

Entered at the Plainfield, N. J., Postoffice as Second Class Mail Matter.

TELEPHONE PLAINFIELD 1300.
Private Branch Exchange connecting all Departments.

Two cents a copy. Ten cents a week. $5.00 a year in advance. Delivered by carrier or by mail. No extra charge for papers mailed to points in the U. S. and Canada.
Any subscriber failing to receive a single issue will confer a favor by notifying the business office.
Advertising rates mailed on application.
Copy for change of Advertisement to ensure change for same day must be at the office by 9:00 a. m.

AUGUST 12TH IN HISTORY.

1676—King Philip, famous Indian chief, killed in Rhode Island, ending war of extermination in which tribes were wiped out, 600 white men killed, 12 towns destroyed and 600 dwellings burnt.

1805—Capt. Lewis arrived at head of Missouri River, crossed mountains and struck waters of the Columbia.

1812—Allied French, Austrian and Saxon army defeated Russians at Kobrine.

1851—Nicaragua route opened between New York and San Francisco.

1891—Died, James Russell Lowell, poet, aged 72.

1898—Protocol signed ending hostilities between the U. S. and Spain.

1898—Hawaii annexed to the United States.

1914—International Harvester Co. declared to be a monopoly and ordered dissolved.

1914—The War:
German troops move north toward Brussels; repulsed near Haelen.
England declares war on Austria.
Turkey buys German cruisers Goeben and Breslau.
Montenegrins and Servians bombard Gorashda, near Sarajevo, Bosnia.

Plainfield, N. J., Aug. 12, 1915.

SWIMMING LESSONS IN SCHOOLS.

When the swimming pool was first talked about for the Plainfield High School there was a lot of criticism of the Board of Education for spending the money to erect this excellent tank. As a broader use has been made of the pool, the criticism in many quarters has been turned to praise, and since the schools closed hundreds of the residents of the city have taken advantage of the opportunity offered to the public to swim during the summer months.

It is not only in Plainfield that school children are being taught to swim. Philadelphia has already learned of the benefits which the youngsters can derive from such instruction, and the first term of instruction has just closed with 948 boys and girls (558 of the latter) taught to swim. While no records have been made public as to the results of the instruction in the High School pool, they are probably as gratifying as the ones at Philadelphia.

In the Quaker City the records show that one boy or girl in every three who started learned to swim, and many of those who did not learn failed because they dropped the lessons. Every child can learn to swim, but it is probable that every child will not, for some one of many reasons, chief of which is the fear that strikes many on contact with deep water.

Compared to other proficiencies it is fair to assume that as many boys and girls will become good swimmers as become equally proficient in any one branch of study. The proportion of those proficient in arithmetic, grammar, or most other studies will not run much higher than in the swimming department, if any higher.

The advantages that follow the exercise of swimming cannot well be overestimated. The health will be benefitted and the mind given another anchor of reliance tending toward greater stability because of the confidence cultivated.

The teachers' institutes have well prepared programs, but here is a point in the welfare of children in the public schools which they have overlooked and which they might well take up for discussion. Life is not necessarily all work, all labor, and if the public schools at a cost of $1.50 per pupil, which is the price in Philadelphia, can bring returns like this the price doesn't seem high.

These are only some of the athletic pastimes in which girls get a fair chance with the boys, but here is one in which they may easily excel. It is so well known by swimmers that women and girls not only learn to swim easier than boys, but swim easier because of the lighter tissues of the body, that, as a rule, teachers prefer to instruct girls than boys.

If the High School tank can teach swimming to 200 or 400 children each year, the time and the money is remarkably well spent.

THE GOLD BALANCE.

The gold coin in the treasury of the United States at this time is said to approximate $2,000,000,000. This is probably the largest stock of gold ever held in the vaults of any nation. Of course it is not all subject to use by the government for any purpose. A large part of it is held against gold notes outstanding; but that is not material. The point of the case is that the gold is here and in the actual custody of the nation. The standard of financial power is gold. It is of little concern whether the gold itself is in circulation or only its token in the form of a government note which represents it.

In 1896 the question before the country was an issue of paper money based upon silver at a ratio of 16 to 1—that is, sixteen ounces of silver interchangeable for one ounce of gold. That was a dangerous heresy and the good judgment of the American people killed it. But the certainty of its death is now more firmly established by the fact that the gold itself is in the treasury at Washington, and so long as that fact lasts no possible fear of another dangerous attempt at inflation exists.

In the fight in 1896 it was made evident, to the American people, that a standard of value must be single. A double standard, on a ratio basis of 16 to 1, or some other such basis, can never be stable; because one of the two is liable to fluctuate and vary the value, between the two metals composing the ratio. With a single standard this can never happen. The value of the single standard, of course, may rise or fall a little, but that is of no concern, as with its rise or fall commodities will rise and fall in harmony with it, but the value will always remain the same.

Prosperity has come to us under the gold standard. Values have been stable. Agreements to purchase in future have been safely made, and the single standard has assured both buyer and seller, that a future transaction will be carried out on present money values, and hence, there has been no uncertainty about any agreement, present or prospective. This nation in 1896 bed-rocked its credit in the marts of trade and today, with the great war in all Europe, we find ourselves the one firm credit-nation of the whole earth.

If we could only have the ocean moved up to our doors that we might take a dip in the sea each morning, while continuing to live in the comfortable surroundings of our own homes, how delightful it would be. But why wish for the impossible?

We can stand anything except to have some one say to us it is hot. We know it and do not care to be constantly reminded of it.

TWO LOCAL PROPERTIES BOUGHT AT SHERIFF'S SALE

Elizabeth, Aug. 12—The board of trustees of the Seventh-Day Baptist Memorial Fund was purchaser yesterday at sheriff's sale, of property at Monroe avenue and West Eighth street, Plainfield, for $2,000. The board was complainant against Sadie Nathanson, the holder of the property.

Alfred Spangenberg, complainant, bought in property at the southerly side of Halsey street, near West Third street, Plainfield, for $1,000. Morris Rabinovitz was the defendant.

RECREATION NOTES

Tomorrow evening the Dunbar dance will be held at the Washington School by the colored people.

The Dramatic Club will welcome its new members in the kindergarten room of Washington School tomorrow night.

Washington School will be a very busy place during the fall. Many new activities will enliven the building each evening. Already much interest has been aroused in the immediate neighborhood by the proposed community center. Everyone who is public spirited and desirous of lending a helping hand will find a big field in the Washington School community center.

The man or woman who have not the habit of "trying again" very often fail as want advertisers, wholly for that reason.

Off Agin, On Agin

STRICKLAND W. GILLILAN

The Difference

She hides her perspiration in the
dear old summer-time
With a chamois-skin she dips
into a little pot of powder.
She longs to do a pilgrimage to
some less torrid clime;
But cannot make the riffle on the
sum that is allowed 'er.

Her hubby is a common scrub who
simply works for pay,
And sits around relaxing all the
off-days he can get.
And dear wifey's "perspiration" is
kept spirited away
With the things that have been
purchased by her low-brow
hubby's "SWEAT."

To Give The Farm A Nice Ride

A number of young folks are making arrangements for a straw ride which they will give to Bridges' farm next Wednesday evening.—*Parkersburg News.*

Huh!

Nowadays when two girls go to stay all night at some other girl's house and all three lie awake in the same bed giggling and telling stories till three o'clock, they call it a house party!

Meum And Teum

You don't have to know more than half the things in this world, Bud, to catch onto the other half. For instance, if you find a woman who thinks her son-in-law is a bad man, you can bet your entire stack on the fact that son-in-law thinks mother-in-law is helonwheels. If you find a man declaring that another man owes him a whole slew of coin, you can gamble that the other fellow is maintaining that he doesn't. If you find one person saying that another man is a liar, the party of the second part can be depended upon to say he isn't, but that the other fellow is. And so on.

The Riparian Disposition

Recently we gave a number of Ohio River towns a treat by visiting them in person. While in these towns we studied the characteristics of the riparian dweller. As in other lines, the aquatic or amphibious human has traits different from other branches of the same kingdom.

The natural-born river-bank denizen will live nowhere else. You would think the flooding of his house until the gas-jets gasped for breath would be looked upon as a calamity.

It is not, to him. He points with ill-concealed pride to the place on the wall, just four inches above the top of the walnut frame of grandpa's crayon portrait, where the water found its climax in 1913.

He tells you luxuriantly of the time when the wood-box in the kitchen was found full of live carp, after the cessation of moisture hostilities.

He boasts of the time his little son was sent out across the waves just under the parlor-ceiling in a galvanized tub to reach under the water and turn off a gas-jet that had been left open, and was blowing bubbles up through the surface of the visiting deep.

He brags of the trip he had down to Gallipolis riding on a Victrola, balancing himself with a chiffonier drawer in one hand and the baby's high chair in the other.

Of course casualties now and then occur during these things, just as they do in baseball games, picnics, weddings and other hilarious occasions.

But the real riparian, to the manner born, arises from the flood, crawls up through the horse-weeds, lets the mud dry on him, empties his boots, dusts himself, climbs on the first passing train headed up stream, goes back to that same house, marks the high spot on the upstairs bedroom wall, and makes a bet with himself that it will go higher next time.

But he won't move—not if you give him a farm on the third level of the Cordilleras.

The Young Lady Across The Way

The young lady across the way says of course there's such a thing as being too prodigal of one's money, but she certainly does think everybody ought to save at least a little.

HEALTH TALKS

by WILLIAM BRADY, M.D.

Further Apology To Grandma

WITH due and becoming humility we apologized to grandma a few weeks ago for some of the unkind slants we have perpetrated in this Department of Distress. Now we beg to make further apologies, for it appears we were wrong and grandma was right, after all, in the notion of "drawing out the poison."

British army surgeons have found that the old idea of drawing something out of the wound is a good one in practice. They noticed, in the first place, that Belgian soldiers whose wounds were more or less soaked in sea water recovered very promptly; also that British sailors, subjected to immersion in the water for an hour or more before they were rescued, recovered from their wounds more rapidly than soldiers wounded in land operations.

Sir A. E. Wright, Sir W. B. Leishman, Sir B. Moynihan and Colonel F. F. Burghard—surgeons of world-wide fame—put their heads together and figured out a reason for these things. They concluded that sea water causes an exudation or outpouring of blood serum—the fluid, colorless part of the blood—from the wound surface; thus fresh blood serum is admitted to the infected area, and of course it is the blood serum that puts the kibosh on any harmful germs there may be lurking about the wound.

Sir A. E. Wright suggests the following substitute for sea water: About a teaspoonful of citrate of soda, ten teaspoonfuls of common table salt, and one quart of boiled water. To be applied to infected, dirty, sloughing, poorly healing wounds or ulcers, by keeping the surface covered with compresses wetted with the solution. If citrate of soda is not at hand, then just use the salt solution alone. Sea water is equivalent to a solution containing about half as much salt as above suggested.

It is interesting to note that these eminent authorities reported that ".... Up to the present time experiment has not confirmed the idea that the introduction of antiseptic substances into wounds would be likely to contribute to the arrest of suppuration (formation of pus or matter)."

So you see, grandma, you are thoroughly vindicated. Antiseptics prove useless, but we can "draw out the poison," just as you always insisted.

But, understand clearly, it isn't done with a poultice, and it can't be done through unbroken skin. If you will compromise with us upon these minor details, we will agree to suspend hostilities from now on. Your principles were correct, grandma, even if your practice was sometimes faulty.

QUESTIONS AND ANSWERS

Testimonial For A Mental Physic

A short time ago I wrote and asked your advice about constipation. The information you furnished me worked wonders. There must be scores of people needing just such advice.

Answer—There are, and they are getting it daily.

• • •

Muzzling Coughs

Why not muzzle adults with cough as well as children with whooping-cough?

Answer—Muzzling would help none—they could splash through the muzzle.

Dr. Brady will answer all questions pertaining to Health. If your question is of general interest it will be answered through these columns; if not it will be answered personally if stamped, addressed envelope is enclosed. Dr. Brady will not prescribe for individual cases or make diagnoses. Address all letters to Dr. William Brady, care of this newspaper.

Vest Pocket Essays

by GEORGE FITCH

AMERICAN UNIVERSITIES—SYRACUSE

SYRACUSE is a young American university which has demonstrated the fact that oil and water will mix, in spite of what science has always said.

The faculty of Syracuse believe firmly in oil and Chancellor Day is famous for his endeavors to have John D. Rockefeller listed as a martyred saint. On the other hand, the students of Syracuse believe with equal firmness in water and have won the great regatta at Poughkeepsie three times.

Syracuse University is located in Syracuse, N. Y., and has a large wooded campus and a fine collection of old-fashioned college buildings, bristling with octagonal towers. It is a Methodist school and has an endowment of $2,000,000. Four thousand students attend Syracuse, but it is still regarded by Yale and Princeton as a little college. However, Michigan has had no delusions regarding the size of Syracuse since last fall, when its football team came home with Syracuse hoof marks all over it.

About half of the students of Syracuse are young women. These do not row or play football, but they organize sororities with great enthusiasm. After a Syracuse girl has had four years' practice in running a half acre sorority house she can run a cottage built for two in her spare moments.

Syracuse is one of the only colleges in the world to own and operate a skyscraper. It does not keep it on the campus, however, but has located it in the middle of Syracuse. One of the most pleasant duties of the college treasurer is to go downtown on the first of each month with a wheelbarrow and collect the rent.

The chief sights on the Syracuse campus are the captain of the Varsity eight and Chancellor Day indulging in free screech whenever he thinks up something new to say against Colonel Roosevelt and the other low lives who have pestered John D. in the last few years.

The chief sights on the Syracuse campus are the captain of the Varsity eight and Chancellor Day indulging in free screech

Views Of The Press

Conscription

THE London Economist calculates that something like twenty-nine million men are now under arms in Europe, not including the mobilized but inactive troops of Switzerland, Holland, and other noncombatant nations. This would be about ten per cent. of the total population of Germany, Austria, France and Servia, and about five per cent. of the total population of Russia, England, Italy and Turkey; or it would be seven per cent. of the population of the belligerent countries taken in a lump. Such is the rather staggering result of the Napoleonic system of conscription.

"I can afford to spend thirty thousand men a month," said Napoleon to Metternich in 1805—and from about then European statecraft adopted the idea that ability to afford a like luxury was necessary to the success of its game.

Revolutionary France, threatened on all sides by a monarchical coalition, had adopted a military levy *en masse* to defend the country; but it is interesting that Carnot, the great organizer of the defensive victories of Revolutionary France, was opposed to conscription and that the system immediately became, in fact, an instrument of aggression abroad and of autocracy at home.

The obscure Council of Five Hundred, representative of nothing in particular, sitting on the ashes of the Revolution and in awe of the army, passed the law that set up conscription in France—to be rapidly perfected by Bonaparte, extended by him to conquered territory, adopted by Prussia, and so to become the universal system on the Continent.

The basic principle is that every able-bodied male of a certain age must undergo thorough military training and serve a given term with the colors—virtually with no exemptions and no hiring of substitutes.

This is the system that many British observers expect—and wish—the new ministry to introduce into their country. Government command of pretty much the whole male population may be turned to great account in peace as well as in war. This was shown in France, where the government broke a railroad strike by virtually putting the strikers, who were also army reservists, under military orders—disobedience to which is punishable with death. The Prussian Government's grip on employees of the state-owned railroads and other public utilities is undoubtedly strengthened by the fact that the men are subject to military orders. That the introduction of the system into England will be attended by a very lively row seems fairly certain.—*Saturday Evening Post*

CARTOONS OF THE DAY

WILL THEY SEE THE LIGHT?

—Nelson Harding in *Brooklyn Eagle*

The PEOPLE'S LEGAL FRIEND

by E. R. BRANSON

"Good-will" Can Be Sold

Q. May what is known as the "good-will" of one who is engaged in a profession be the subject of a sale?

A. Yes.

Architect, Contractor and Builder

Q. Does an architect have the power to settle all disputed questions between the contractor and the man who is putting up the building?

A. This depends upon the nature of the contract. If the parties to the contract agree to refer all such questions to the architect, his decision will be binding unless fraud or mistake on his part can be shown.

Disposing Of Property

Q. I have a relative who made a contract with a person outside the family, agreeing to dispose of his property, by will, in favor of this person. Has he a legal right to do so?

A. Yes.

They Are Living Apart

Q. Where a man and his wife are living apart, does the Illinois law require him to support her?

A. If the wife left him without good cause and against his consent, he is not liable even for necessaries furnished her. If the separation was due to the husband's improper treatment of her, or if he assented to the separation, he is liable for her necessary support, and to this extent she will be entitled to have credit on his account.

This Applies To Reno

Q. Please tell me whether dower is recognized by the laws of Nevada.

A. It is not.

Minor Responsible For Necessities Only

Q. Is a person under age responsible for his contracts?

A. If the contracts were for the necessaries of life, he is liable. All other contracts he may make are voidable—that is, he may either ratify them or refuse to be bound by them after he becomes of full age.

Death Dissolves Partnership

Q. What will be the effect, with reference to the continuance of a partnership of the death of one member of the firm?

A. The effect usually is that the partnership, by the mere fact of the death of one of its members, will be dissolved. However, the partners may provide against such a contingency if they so desire by arranging, in their articles of agreement, for a continuance of the partnership after the death of a member.

Auctioneer's Authority

Q. Is it necessary, according to the law of Illinois, for an auctioneer's authority to be in writing?

A. No.

Teacher's Certificate Revoked

Q. My cousin was engaged to teach school in a certain locality in Illinois. Subsequently, and before she had entered upon the employment, her certificate of qualification was revoked by the county superintendent of schools. Her friends have told her that she cannot sue him unless she shows that his action was prompted by personal malice. The county superintendent claims it is not a personal matter at all. Do you think she ought to bring suit?

A. It is not necessary for your cousin to show personal hatred or ill-will on the part of the county superintendent. If she can show that he acted rashly and wantonly in revoking the license, the jury will have the right to infer malice, in the legal sense of the word.

Railroad Injured Passenger

Q. Where a passenger, in leaving a railroad company's premises after alighting from a train, is injured as a result of the defective condition of the premises, may he recover damages?

A. Yes, provided he was in the exercise of ordinary care for his own safety.

Snap Shots

By Jay E. House

You think you are tolerably busy. How would you like to be the woman who cooks batter-cakes for a husband and six children?

After an elderly man has apprised you of the state of his health he has practically exhausted the subjects for discussion in which he personally is interested.

It is about an even break between the people and the actors. The people "roast" the show and the actors "roast" the town.

Formerly when a woman wanted to show her love for a man she knitted a crocheted tie and gave it to him for a birthday present. Now she buys a revolver and goes out and shoots him full of holes.

Be thankful that you are not the orchestra. The orchestra has to stay until the show is over.

Generally speaking, if you try it in the dark you will succeed only in kissing the girl on the ear.

The public is always pretty well satisfied with a divorce if the newspapers print the testimony in detail.

A good many of us who are fairly nimble as to tongue, stutter in the head.

Buck Kilby says Heaven will suit him all right if they'll let him trade his harp for a trombone.

The home-made cooky is another thing that has been greatly overestimated.

Pepper Talks

By George Matthew Adams

Find Out

Be an Observer. Let nothing new appear without first clinching its value, studying its meaning, and absorbing its lesson. Learn.

Find Out.

Learn from Nature, People, Happenings. Read the thought of each day as far as you can fathom. Then apply your Knowledge. Learn all the time from everything you can—everywhere. Investigate the mysteries, master the difficulties.

Find Out.

Right now—a paragraph from History. John Milton—a word from you. "I am blind, past fifty, but I am completing my 'Paradise Lost.'" Michael Angelo—your testimony. "Though seventy years of age, I am still learning." John Kemble—what have you to say? "Since leaving the stage, I have written out Hamlet thirty times. I am now beginning to understand my art!" You who have eyes and ears and mouths to talk with—Learn.

Find Out.

Your work to-day may seem trivial. You may be "only a Clerk." But you will always be one if you fail to Learn. Learn. The path of advancement marks the way of the man. Learn.

Find Out.

Leadership comes solely to those who KNOW. Knowledge is surely Power. The Diners at the Table of the Feast of Success are no favored folk—none other than those who took the time to Learn. You—if you would Win—Learn!

Find Out.

And served as a home for squirrels.

Daddy's Bedtime Story—What the Tree Earned For Being Good.

"I MUST tell you about the tree that was always good and the reward it received for so being," said daddy to Jack and Evelyn as they ran to him for the evening story.

"Why, daddy," objected Evelyn, "you talk as if the tree were alive!"

"Why, of course the tree is alive!" explained daddy. "It's alive just the same as you and I are, though in a different way. It strikes its roots deep into the soil, and the soil is the same to it as bread is to you kiddies or perhaps potatoes, and if the soil is rich the tree thrives. The sap runs through it, which is the same as the red lifeblood for you or for me, and its leaves breathe the fresh air, and altogether I think the tree is just as glad to be alive as are you and I.

"But I must tell you about the little tree that started in to be good and the reward it got in the end when it had grown to be a great deal bigger tree.

"This little tree in the first place was hardly larger than a twig. It had sprung originally from an acorn—yes, one of the little acorns like you children have sometimes picked up in the woods. You remember—

"'Great oaks from little acorns grow.'

"So the little tree grew from the acorn, and before very long it began to look up in the world, and I think about that time was when it began to resolve that it would always be good.

"'Heigh-ho!' said the little oak tree. 'Am I not fortunate? I think I am one of the luckiest little oak trees I know. Here am I deep in the quiet woods, protected by larger trees that grow all around me, with the sun to search me out when it gets high overhead and the shade to protect me when it seems too hot. Along comes the warm rain to soak into the ground near my tiny roots, and after it I can just feel myself growing. I am always going to be a good little tree, and maybe something nice will happen to me when I grow up.'

"'Why,' whispered a mischievous breeze which was passing at that moment, 'don't you know that some day you will be made into lumber?'

"'Why, what's that?' asked the little tree.

"And the breeze told the little tree how the big trees were cut down and taken to a sawmill and cut up for lumber to use in houses and for furniture and things like that, and the little tree felt bad at first, but it made up its mind that that was its destiny and it would make the best of it.

"So the oak tree grew up and was good and served as a home for squirrels and bestowed kindly shade, and after a time, when it had grown to be big and old, it was cut down.

"Then it was made into a beautiful heavy chair, and a great man sat in it."

Household Hints

THINGS WORTH KNOWING

Flour Preserves Rubber—To preserve fruit jar rubbers, cover with dry flour. When wanted for use, wipe off flour with a dry cloth and the rubber will be as good as new. Any rubber goods may be preserved for years in this way. Keep your hot water rubber bottles during the summer this way.

Morning Cap—The front of your old waist that buttoned in the back will make a very pretty morning cap.

To Thicken Gravy—To thicken gravy with a batter so it will not be lumpy, make the batter quite thin and do not stir while pouring it into the boiling liquid.

Varnish Suitcases—Varnish your suitcases and shopping bags. It improves their looks and they will wear much longer.

Washing Dish Towels—Every day take the dish towels, put them in a pan with a small piece of soap and cover with cold water. Place on the range and allow them to boil ten or fifteen minutes, then let cold water run on them and rub towels gently. Rinse in several waters. This method keeps them white and clean with little labor. Another point: they are washed by themselves, a fact one cannot be sure of it they are sent to the laundry with the general wash.

RECIPES

Egg Vermicelli—Six slices of toast, three hard cooked eggs, one cup white sauce. Cut three slices of the toast in squares and put them on a warm platter. Chop the whites of the eggs, add them to the sauce, reheat and pour over the toast. Rub them through a strainer (or ricer) over the top. Garnish with the remaining slices of toast, cut in points.

Flank Steak Rolled—Have your butcher scar steak thoroughly. Cover it thickly with flour, season with clove, summer savory, pepper and salt, then sprinkle with a little vinegar. Roll up tightly and tie with twine. Let stand in refrigerator an hour, then place in stew pan, cover with boiling water and stew gently for three hours. Slice like a rolled jelly cake, and is good either hot or cold.

Scalloped Tomatoes—Put in a dish, alternate layers of buttered bread crumbs with sliced tomatoes, sprinkled with pepper, salt and sugar, spread bread crumbs and butter over the top. Bake one hour.

Cheese Omelet (or Souffle)—Two tablespoonfuls of butter, a speck of cayenne, three tablespoonfuls of flour, one-quarter cup grated cheese, one-half cupful of milk (scalded), three eggs, one-half teaspoonful salt. Melt the butter, add the flour and when well mixed add gradually the scalded milk. Then add the salt, pepper and cheese. Remove from the fire and add the yolks of the eggs, beaten until lemon colored. Cool the mixture and fold into it the whites of the eggs beaten until very stiff. Pour into a buttered baking dish and cook twenty minutes in a slow oven. Serve at once.

Peach Pudding—Fill pudding dish almost full with whole peeled peaches, cook as for canning. Pour off the juice (there should be about one-half cup), and let cool. Add to it one cup milk, three eggs well beaten, one cup sugar and two cups flour, with two teaspoons baking powder, a little salt. Beat hard four minutes. Sprinkle little sugar over peaches. Then pour batter over peaches in dish. Bake to a rich brown and serve with cream.

CLOTHES CLOSET

For the summer traveler a portable clothes closet is indeed a boon. These closets are made in chintz and sell for a not exorbitant price, but they are cheaper made in a khaki colored cloth. They can be packed into a remarkably small space, and yet when they are opened up they afford ample protection for a large wardrobe. Their price varies with their size and quality

No. 8819.

EXCELLENT EARLY-FALL DRESS

With the advent of August we must begin to prepare for fall—schools will soon be opening, dances will become more frequent, the cooler weather will be at hand—a thousand and one variations of our summer habits will be necessary, all of which affects our clothes. A new and delightful fall dress is Ladies Home Journal Pattern No. 8819 shown above. It has the new sleeveless bolero one frequently sees. The 4-gored skirt is gathered to a darted foundation waist with full length sleeves, over which is worn a sleeveless jacket with small revers and applied trimming sections embroidered with design No. 14303. This transfer pattern costs 15 cents. The dress pattern No. 8819 cuts in sizes 32 to 42 inches bust measure, requiring in size 36, 6¼ yards 36-inch material with 2 yards lace edging and ⅞-yard 27-inch silk for girdle.

Patterns can be purchased at the store of A. E. Force & Company.

Glimpses of Married Life

BY MRS. EVA LEONARD

The night was sultry and the household had gone to bed with the doors and windows wide open. The hooked screens furnished the only protection against burglars.

After Olive returned from her fruitless attempt to discover the identity of the shadowy woman in black whom she discovered creeping through the nearby pastures she fell asleep, wearied by the heat and exercise.

During the night a slight sound made her open her eyes. The moonlight streamed across her bed and flooded the room with light. Standing in a square of moonlight in the center of the room was a tall, sheeted figure. As Olive looked it slowly raised one arm, from which the white draperies fell, and pointing directly at the girl said in a somber voice:

"You will never live to marry Dr. Ellson. Be warned in time."

Olive sprang from her bed and grasped the extended arm, at the same time twitching at the draperies that covered the face of the intruder. In the struggle that ensued the sleeve of Olive's gown was torn. Just as the face was exposed to view the moon went under a cloud, and the panting woman broke away from Olive and vanished down the stairs and out of the house.

Olive caught up a kimona and followed instantly. The screen door stood wide open, but no trace of the ghostly intruder could she see, though she looked up the street and down.

Trembling with excitement she tapped at Nell's open door.

"Nell, dear," she called, "come out here, will you?"

The sleepy Nell appeared, rubbing her eyes.

"What is it?" she asked, as Olive seized her and drew her to the open door.

"Look and see if you can see anything of a figure all in white," commanded Olive excitedly.

They both gazed into the moonlit night.

"What is it, Olive?" asked the bewildered Nell.

"'I've seen a ghost,' laughed Olive hysterically; "a sheeted figure appeared at my bedside and warned me of impending doom if I married the doctor."

"No!" ejaculated Nell. "You've been dreaming, girlie; that dreadful woman has got on your nerves."

"Dreams don't tear your clothes." Olive pointed to the torn sleeve of her gown. "Nor scratch." She exhibited a red mark on her arm. "The woman fought like a tiger when she found I had her in my grasp; the moon went under a cloud just as I snatched her veil off, so I did not get a view of her face."

"Why, Olive!" Nell sat down weakly in a chair and stared at her friend in dumb surprise. "How dared she come into our house at night that way?"

"She thought I would be frozen with terror and she could vanish at her leisure. My springing out of bed and grasping her arm gave her a surpise party. When she fled I followed instantly. The screen door was standing open, but no trace of her was to be seen anywhere. She had sunk into the earth, apparently."

"I'm going to call Dick," and Nell disappeared into the bedroom. Olive heard low voices and hurried movements and soon Dick appeared partly dressed, his feet in slippers.

"I'm going out to hunt your ghost." He grinned as he strode through the house and down the path. While he was gone Olive told Nell of her excursion earlier in the night, shadowing a figure in black and of her finding the footprint in the whitened grass back of the syringas.

"There's no question about its being Mrs. Ellson," said Nell wearily.

When Dick returned he had been unable to find any trace of the visitor.

"It's going to rain," he prophesied. "It's clouding up in the west."

MOTHERS' WORK

Conducted by the Plainfield Mothers' Association. Every Thursday

Contributing Staff.

Mrs. Joseph Smith and Mrs. J. L. Evans.

The Daily Press for Thursdays containing the column on Mother's Work will be sent by mail for one dollar a year, in advance.

Seek not to pour the world into thy little mould,
Each as its nature is, its being must unfold;
Thou art but as a string in life's vast sounding board,
And other strings as sweet may not with thine accord.

—W. W. Story.

Good Citizenship.

Good citizenship is promoted by forming habits of co-operation in play. People who play together find it easier to live together. Individuals enjoying a wholesome happy play life are more loyal as well as more efficient citizens. Family unity is most easily secured when the members of the family have formed the habit of playing together in their leisure hours. Community spirit is most easily developed through play in which all members of the community may share. Democracy rests on the most firm basis where a community has formed the habit of playing together. Social progress depends upon the extent to which a people possess a play.

Calculating Selfishness.

I do not believe in the reckless marriages where the man is unable to support a wife nor in couples who recklessly and thoughtlessly have multitudes of children whom they are unable to bring up properly, nor in the man who forces upon an unfit wife excessive and unlimited childbearing. But this form of reckless and brutal selfishness is not as wicked as the cold calculating and most unmanly and unwomanly selfishness which makes so many men and women shirk the most important of all their duties to the State. Incidentally when they show this sordid and selfish cowardice they deprive themselves of that highest type of earthly happiness which is to be found only in the companionship of the husband and wife, who with deep and tender consideration, facing life with high courage, love one another and who love and care for the healthy and happy children whom it has been their supreme blessing to bring into the world.—*Theodore Roosevelt.*

A Duty.

According to Countess Wirt-Rigendorf, who was Elsie Neylor, the popular Newport belle and horse show favorite, "every woman ough to be the foster mother of a child if she has no children of her own." In speaking of theories before sailing for Europe the other day, the countess said: "Every girl over eighteen ought to see to it that one little kiddie has enough to eat and wear. I am not speaking of working girls who must help support their families or women who are the mothers of families. It refer to the daughters of the well-to-do and to childless wives."

Wrong Time to Consider Faults.

"I wonder," said one mother, whose children are particularly happy little things, and also well behaved, "why so many mothers keep the things they want to talk over with their children until bedtime. I know at least three mothers who wait till their children are in bed then sit down and labor to bring them to the right side of feeling about the little naughtiness they've committed during the day." I'm reminded of the custom by something I read just now in a household magazine. A mother supposed to be an expert in child management—conducts a page on the subject—describes some little piece of selfishness of which her small daughter was guilty.

"I waited till night, till she was in bed," the account goes on, "and then I put it to her gravely, etc." Now we all know what "putting a thing to a child gravely" means. It means, in the part of the child, first, resistance, more or less, then tears, then remorse, at least that's the usual course, and its a gamut of emotions no child should be put through at bedtime. Before it lies down the child's mind should be wiped clear of *everything but happiness. A gentle* romp, unexciting stories, talk about happy things, some bedtime songs from mother—these things should go before every child's sleep.

PROCTOR'S THEATRE

"Buckshot John," with Hobart Boswarth playing the title role, and a cast including Courtenay Foote, Helen Wolcott and Carl van Schiller, is booked for the Proctor Theatre this evening. Here is a story of the West, the workings of a fakir, together with train robbers, with a streak of love as the golden thread which binds the tale together. Climaxes and scenes that are heartgripping are numerous in this production.

"Lady Audley's Secret," with Theda Bara playing the stellar role, the famous vampire woman in her best in this play. Miss Bara in herself is all sufficient to make this production a feature, as the story gives ample opportunity to show the full scope of her wonderful powers of dramatic and emotional expression. The story itself is one of love, loneliness and desire for richness. This picture is scheduled for the Proctor house tomorrow, both afternoon and evening. Together with this picture is coupled another episode of "The Romance of Elaine," with Arnold Daly and Pearl White.

The program for Saturday includes "Leah, the Forsaketh," a three-act Universal production with Vivian Prescott in the leading part, and another episode of the serial photoplay, "The Goddess."

Rent one of your rooms and reduce your own rent materially. It's a simple and sensible plan—and it works.

CUSTOMERS FIRST

HEARN

Fourteenth Street New York West of Fifth Avenue

FRIDAY, AS USUAL, BARGAIN DAY

STOCK CLEARANCES—AUGUST SALE OFFERINGS

And Cut Prices on Summer Apparel

INVESTIGATE What This Combination Means in Money Savings

IF YOU ARE A JUDICIOUS SPENDER WE CAN INTEREST YOU IN LARGE OR SMALL PURCHASES

This Advertisement Don't Half Tell the Story

No Mail or Telephone Orders for the Following:

Blankets All Prices } *AUGUST SALE FRIDAY OFFERINGS.*

California and Pure Wool Blankets—white, colors, plaids, also Jacquard Comfortables—reg. $4.75 to $5.50 ..... 3.77

Bed Throws and Wrapper Blankets—Jacquard designs in two and three tone combinations—reg. $2.49 ... 1.77

Eiderdown Finish Blankets—white and colors—full size—reg. $2.49 .. 1.85

Cotton Fleece Crib Blankets—borders—reg. .29 ..... .20

Eiderdown Finish Blankets—white, colors and plaids—reg. $2.98 ..... 2.67

Pure Australian Wool—silk ribbon bound—variety of delicate shades—reg. $14.98 ..... 9.75

Fine Australian Wool—allover paterns or plain centres with broad borders—pink, blue, gold rose, etc.—reg. $16.98 ..... 12.50

Eiderdown Finish—Indian design in best combinations—reg. $3.25—each 2.55

California Mixed and Ohio Pure Wool—white, scarlet, gray and plaids—some have extra wide silk binding—reg. $5.98 ..... 4.15

Heavy Cotton Fleece—white, tan and gray—large size—reg. $1.29 ..... .97

Baby Blankets—eiderdown finish, by pairs, in white with pink or blue borders—also singly, in pink or blue with white allover figures—reg. .89 to $1.00 .. Friday .75

Heavy Domet Flannels—bleached and unbleached—reg. 6¾ 4¼

Cutlery and Silverware } *AUGUST SALE FRIDAY OFFERINGS.*

Dinner Knives and Forks—Landers, Frary & Clark make—set of six each—reg. $2.98 ..... 2.35

Imported Steel Scissors—3½ to 6 inch—reg. .39 ..... .23

Steel Knives and Forks—well known make—fancy handles—set of six each—worth $1.19 ..... .77

3-Piece Carving Sets—best English Steel—celluloid handles—in lined case—reg. $2.49 ..... 1.55

Rogers Silver Plated Tea Spoons—bright and French gray finish—reg. .49 half doz. ..... .38

Rogers Table Spoons and Forks—bright and gray finish—pretty patterns—reg. .98—half doz. ..... .75

Rogers Silver Plated Dinner Knives—on tempered steel—fancy handles—reg. $1.39—half doz. ..... .95

Rogers Sectional Plate Berry Spoons, Cold Meat Forks—reg. .49 each ..... .36

Remember! We Do Not Open Saturday. Supply Your Wants Tomorrow.

Women's Dresses Coats, Suits Bathing Suits } *STOCK CLEARANCE PRICES.*

Women's Summer Dresses—reductions, clearances and balance of special purchase .... White, plain colors, stripes, florals and figures—exceptionally fine assortment of new models—beautifully made—sizes for misses, small women and women—

Were $2.98 & $3.98 ..... 1.87
Were to $5.98 ..... 2.95
Were $6.98 ..... 3.75
Were $7.98 ..... 4.75
FINER to **12.98** ... Were to $21.98

Summer Coats, Linens, Panamas and Palm Beach cloths, mohair, silks and chinchillas—motor, travel, sport and dress models—natural, Oxford gray, navy, black and white.

Were $2.98 to $19.98 .. 1.98 to 12.98

Tailored Suits—worsteds, serges, gabardines, Panamas, Linens, Palm Beach cloth, faille silks, also taffeta and serge combinations — Black and white checks, navy, white, black and colors.

Were $9.98 ..... Now 4.98
Were $15.98 to $19.98 .... Now 7.98
Were $21.98 to $24.98 .... Now 9.98
Were $26.98 to $31.98 .... Now 11.98
Were $39.98 ..... Now 14.98

Bathing Suits—all reduced—surf cloth, mohairs, taffetas and satins—navy and black — tasteful models — bloomers or combinations attached.

Were $1.49 . 1.29 | Were $6.98 . 4.98
Were $1.98 . 1.74 | Were $9.98 . 6.98
Were to $3.49 2.69 | Were $11.98 and $13.98 9.98

Women's Housedresses — lawns, percales, ginghams—light, medium and dark colors—tailored models—all sizes—reg. .79 ..... .48

MANICURING

Expert Treatment ..... .35

Also:—

Woman's Hair Shampooing, Facial Massage & Children's Hair Cutting.

Third Fl., Adjoining Boys' Furnishings

Elevators from Jewelry Aisle are most convenient.

PROMPT DELIVERIES OF GOODS BOUGHT FRIDAY

All goods bought Friday will be delivered Friday or Saturday, according to our regular routine, drivers and wagon boys receiving a holiday during the week to make up for Saturday, which other employes get. This insures customers receiving goods promptly as per schedule, same as if our stores were open, and deprives no employe of a holiday.

Linens Towels Towelings } *AUGUST SALE FRIDAY OFFERINGS.*

70-inch All-Linen Table Damasks—heavy or fine qualities—full bleach—handsome designs—usually $1.59 ..... 1.15

All-Linen Satin Damasks—pure white—70 inch—desirable patterns—$1.25 quality ..... .95

All-Linen Bleached Napkins—heavy make—good patterns—usually $1.98 dozen 1.57

All-Linen Lunch Cloths—soft finish—reg. $1.79 ..... 1.35

Mercerized Napkins—pure white—22-in.—hemmed—reg. $1.39 doz. .. 1.04

All-Linen H. S. Sets—Cloth and dozen Napkins—heavy Irish Linen reg. $8.98 ..... 6.95

Round Scalloped Sets—all linen—72-inch Cloth and half dozen large Napkins in match designs—reg. $5.98 .... 4.77; reg. $6.49 .... 5.95

Huck Towels—20x38—heavy Union linen—hemmed—red or white borders—reg. .18 ..... .14

Turkish Towels—32 and 39—soft and spongy—bleached—hemmed or fringed—reg. .12 9

Linen Finish Huck Towels—21x45—bleached—hemmed—reg. .14 ..... .10

Turkish Towels—22x44—heavy double thread—bleached—hemmed—reg. .27 ..... .20

Heavy Bleached Turkish Wash Cloths—Jacquard borders—11 inch—reg. 6½ ..... 3 for .12

Cotton Crashes—reg. 6 ..... 4¾

Linen Toweling, also Glass Checks—reg. 12½ 9¾

Extra heavy Linen Crashes—for dish and roller—reg. .18 ..... .15

17-inch Roller Towelings—heavy Irish Linen Huck—reg. .29 ..... .23

90-inch Linen Sheetings—value $1.00 ..... .87

72-inch Linens—heavy Butcher Weave—value $1.19 ..... .98

A REMINDER!
We close all day Saturday until September 4th inclusive. Five days weekly for business—Saturday for recreation! Buy TOMORROW!

From Here and There } *FRIDAY SPECIALS AND CLEARANCES.*

Pendants and Chains—gold filled—various designs set with rhinestones and colored jewels—jewel or pearl drop—reg. .98 .. .69

Pearl Necklace—filled beads—cream and white—jewelled or gold plated clasps—Also floral beads—reg. .29 ..... .17

Women's Silk Gloves—16 button length—double tipped—black and white—reg. .89 ..... .56

Women's Chamoisette Gloves—16 button length—chamois color—reg. .29 ..... .22

Red Ticket Lots of Veilings—variety of meshes—black, white, colors—
reg. .24 ..... .16
reg. .49 ..... .29
reg. .59 ..... .39
reg. .79 ..... .49
reg. .98 ..... .69

Imported Lace Collars—Also Emb'd Swiss and Voile Sets—any designs, all new—reg. .39 ..... .19

Pearl Buttons—Large and small—plain and fish eye—two and four hole—reg. 5 ct. card 3½

Men's Pure Linen H'd'k'fs—m'f'r's seconds—19 and 25 ct. qualities ..... .12½

Brussels Net—double width Importers sample pcs. 1 to 3 yd. strips—reg. .49 ..... .30

New Wide Ribbons—for sashes, girdles and millinery—plain colors, novelties—reg. .21 ..... .16

New Ribbons—satin stripes, satins, moires and taffetas—plain colors, Dresdens and borders—reg. .19 ..... .14

Emb'y Flouncings and Corset Coverings—17 inch—eyelet or blind effects on nainsook and lawn—reg. .29 ..... .19

Union Taffeta Umbrellas—black—26 and 28 inch—plain or trim'd handles—reg. $1.49 ..... 1.19

Men's Shirts—collar attached—soft cuffs—silk striped "pongees"—white ground—contrasting stripes—reg. $1.49 ..... 1.00

Women's Fibre Silk Hose—shoe top colors—also black silk Boot Hose—plain or striped—reg. .49—3 for 1.00
Sold in 3 Pair Lots Only.

Children's Fancy Socks—all sizes in lot, but not in each style—reg. .24 ..... .15

Women's Union Suits—cotton or lisle—low neck—sleeveless—tight knee, or lace trim'd—regular and extra sizes—reg. .49 and .59 .... .37

Boys' Cotton Union Suits—high neck—short sleeves—knee length—seconds or 49 ct. quality ..... .29

Leather Handbags—various styles and sizes—colors and black—leather or silk linings—reg. .98 .... .69

Black Leather Travel Bags—14 to 18 inch—leather lined—full length pockets—reg. $3.98 ... 2.60

Wax Paper—45 sheets and 1 box of Paprus Plates—reg. .10 5

Cabinet Stationery, Parisian Cambric—50 sheets, 50 envelopes—reg. .19 ..... .11
val. .25 and .29 ..... .18

Large Jointed Dolls—Shoes and stockings—eyelashes—reg. $1.98 ..... 1.00

Muslins Sheets Pillow Cases } *AUGUST SALE FRIDAY OFFERINGS.*

Muslins

Fruit of Loom, Lonsdale, Hill } worth 11½ 5¾
Limit 10 yds.

40-inch **Unbleached Muslins**—worth 9 ..... Sale 5¾
Limit 30 yds.

Yard-Wide Muslins—Bleached and unbleached—worth 8 ..... Sale 4¾
Limit 30 yds.

Bleached Muslins—worth 9¾ ..... Sale 5¾
Limit 30 Yds.

42-inch **Bleached Muslins**—worth 9¾ ..... Sale 6¾
Limit 30 yds.

DIAMOND MILLS SHEETINGS
Well known for durability.

Bleached.	Value.	Sale.	Unbleached.	Value.	Sale.
42-inch	.16	.11	5-4	.16	.11
5-4	.17	.12	6-4	.19	.14
50-inch	.19	.14	7-4	.21	.15
6-4	.21	.15	8-4	.23	.16
7-4	.23	.16	9-4	.25	.18
8-4	.25	.18	10-4	.27	.21
9-4	.27	.21			
10-4	.29	.23			

Special Purchase of SHEETS AND PILLOW CASES.

SHEETS—72x90—neat centre seam—worth .44 ..... .28

PILLOW CASES—
42x36—worth .11 ..... Sale 8
45x36—worth .12 ..... Sale 9
50x36—worth .14 ..... Sale .10
54x36—worth .15 ..... Sale .11
Measurements before hemming.

See other evening papers for list of Will Wash Heavier, Dwight Anchor and Utica Sheets and Pillow Cases AT AUGUST SALE PRICES.

Bed Spreads Ticks Tickings } *AUGUST SALE FRIDAY OFFERINGS.*

Crochet Spreads—three-quarter bed size—new designs—many patterns—worth .98 ..... .57

Crochet Spreads—hemmed, fringed and cut-out corners—worth $1.98 ..... 1.37

Satin Finish Marseilles Spreads—full size—worth $2.98 ..... 1.87

Satin Finish Marseilles Spreads—hemmed, fringed, scalloped and cut-out corners—worth $3.98 .... 2.64

Feather Bed Ticks—full and three-quarter sizes—assorted stripe tickings—worth $1.89 ..... 1.19

A. C. A. (blue and white) and other stripe **Tickings**—worth .17 ..... .10½

36-inch **Cheese Cloth**—bleached and unbleached—worth 4½ 2¾

All August Sale Goods purchased during this sale will be held and delivered at customers' convenience up to and including October 16.

The above refers to any article in August Sale Departments.

Supply Your Wants Tomorrow. We Close All Day Saturday!

Curtains Draperies Cretonnes } *STOCK CLEARANCE PRICES.*

Fine Lace Curtains—Point Arab, Irish Point, Renaissance, Marquisette and Fine Nottingham—
Were $6.98 ..... 4.98
Were $3.98 and $4.98 ..... 2.98
Were $2.49 and $2.98 ..... 1.98

Special Purchase of Mill Remnants of Finest Upholstery Velours—50 inches wide—Figured Jaspe and plain Weaves—also Silk, Silk and Ramie and finest Mercerized fabrics—1½ to 5 yards long—many lengths may be matched—value $1.98 to $3.98 yd. ..... .95

Fine Scrim Curtainings—dainty colored borders—were .16 and .19 ..... .10

Imported Curtain Madras—cream and white—45 inches—val. .39 and .49 ..... .29

Sunfast Portieres—madras designs—were $6.98 ..... 4.98
were $3.98 & $4.98 .... 2.98

Fine Grade Cretonnes—high art designs—large variety—repp and crash grounds—val. .49 ..... .29

Clearance of Cretonnes—36 inch verdure, chintz, stripes, florals, Japanese and tapestry designs—also desirable black and white effects—val. .25 and .29 ..... .18

Dress Goods and Silks } *FRIDAY CLEARANCE PRICES.*

36-inch Hairline Serges—cream ground—special ..... .18

50 and 54-inch Granite Suitings—all wool—garnet, cadet, browns, navy and black—worth .89 ..... .69

50-inch Black Epingles—all wool—fine raised cord—reg. $1.25 ..... .98

50-inch Cream Serges—fine weave—all wool—worth .89 ..... .69

Odd lot of Striped Taffetas, Figured Foulards, Messalines, Moires and Shantungs—val. .79 and .98 ..... .59

Wash Silks—32-inch—neat stripes—also 36-inch Shantung Pongees—tan and natural tint—val. .59 ..... .39

40-inch Charmeuse—light and medium colors—soft and lustrous—val. $1.25 ..... .79

Satin Striped Wash Silks—32-inch—various width stripes—val. .98 ..... .79

ADVERTISE IN THE DAILY PRESS

Baseball - Tennis - Golf - Bowling - Track - Fishing

JOE DICKINSON, WESTFIELD DRIVER, WILL DRIVE FOR RECORD AT FLEMINGTON TRACK

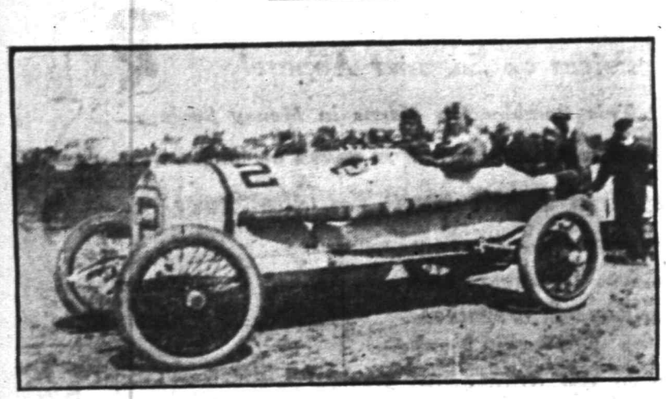

Joe Dickinson, of Westfield, with his powerful Stutz racing car, that has won more races in his class in the past two years than any racing driver on the circuit, will appear at the Flemington Fair grounds tomorrow to try and win his class events and break the track record.

Dickinson and Vail, after the Boston race, where Dickinson's Stutz was not up to the standard, having had engine trouble, will each try their best to show their supremacy, as these two drivers shared equal honors last season on half-mile tracks, Vail having won twelve firsts and nine seconds and Dickinson likewise.

The program of events will be one mile time trials, five miles for local cars (no entry fee charges), and the winner being eligible to enter the following professional event: 10-mile under 300 cubic inches piston displacement, 10-mile under 450 inches piston displacement, 10-mile free-for-all, 10-mile handicap free-for-all, and Australian pursuit race, open to four fastest cars, which will start at quarter-mile posts around the course, and upon a car being overtaken and passed the car is out of the race, and the last car on the track declared the winner. This will be the feature event of the day.

KINKEAD WANTS TO SEE "TED" MEREDITH RACE

Tom Cassidy, A. A. U. commissioner at Jersey City, on behalf of Sheriff Eugene F. Kinkead, of Hudson county, wired to Ted Meredith that Kinkead would have the old Guttenberg racetrack put in perfect condition if Meredith would care to try for the quarter-mile world's record of forty-seven seconds, made by Maxey Long over the same track in 1900. Sheriff Kinkead will stand all expenses which may be incurred to put on the trial

It is thought that Meredith will accept the offer to make a try, as he feels very much put out over the blunder made by the officials at the coast track Tuesday, when the timers failed to start their watches on the first send-off.

FEDS TO INVADE NEW YORK; BOSTON NOT YET READY

Boston, Aug. 12.—The proposed Federal League invasion of Boston has been abandoned, President James A. Gilmore announced here yesterday.

"Boston is not ready to take care of a third big league team," he said, "but we're surely going to New York with a team in 1916, and 10-cent ball is going to be the rule throughout the Federal League."

PITCHERS HAD EASIER TASK IN OLDEN TIMES

Occasionally the oldest inhabitant begins "harking back" to the days when pitchers worked every other day and played in the outfield when not performing in the box. It is asked: "Why is the modern flinger able to work but once in four or five days, resting from all labor in the interim?"

The answer is easy—pitching requirements are entirely different. Here are some of the conditions under which the hurlers worked in 1876, the first year of the National League's existence:

Pitching distance, 45 feet.

Three strikes out, nine balls allowed.

Pitcher's box six feet square.

Pitcher could take more than one step in delivering the ball.

Batter could not take first base when hit by pitched ball.

Imagine Walter Johnson shooting his fireball at a batsman only 45 feet distant, and with practically no restriction on the movements of his body in delivering the same.

Imagine the efforts of a batsman to "wait him out" until Walter wasted nine balls.

And picture the chance a runner would have to get a lead if there was no penalty on the pitcher for a false motion to first.

The miracle would be if any batsman ever got to first at all, if such pitching conditions existed today. Handicapped almost every way, pitching from a 15-foot greater distance, and laboring under increased strain, due to more scinetifically developed attack at bat and on the base lines, it is no wonder the modern hurler is not able to work more that once in four day.

SPORT BRIEFS

The Cleveland American Association club has sold Pitcher Buck Brenton to the Cleveland American League club.

Gary Fortune, pitcher of the Asheville club of the North Carolina League, has been sold to the Pittsburgh Nationals. Fortune will report on August 16.

Benny Leonard, the Bronx lightweight, has been signed to box ten rounds with Packey Hommy, at the reopening of the American A. C., New York, on August 31.

Johnny Howard, the Bayonne middleweight, easily outpointed "Happy" Littleton, of New Orleans, at the St. Nicholas A. C., New York, last night.

Frankie Brown, the East Side lightweight, scored an easy victory over Jimmy Carroll in ten rounds, at the Long Acre A. C., New York, last night.

Maurice E. McLoughlin defeated Harold Throckmorton in their tennis match at Seabright, yesterday, by scores of 6-1, 6-0.

(OTHER SPORTING NEWS ON PAGE FIVE.)

Your classified "ad" will work longer hours for you today than the labor regulations would permit a worker to do.

Make your Real Estate "ad" one which investors and home-hunters will investigate in their own interests.

BASEBALL

YESTERDAY'S RESULTS.

American League.

New York, 2; Cleveland, 1.
Chicago, 3; Philadelphia, 2.
Washington, 3; Detroit, 6.
Boston, 11; St. Louis, 3.
Boston, 2; St. Louis, 1.

National League.

New York at Pittsburgh—rain.
Chicago, 5; Brooklyn, 2.
Boston, 6; St. Louis, 2.
Boston, 2; St. Louis, 2 (called end of ninth; darkness).

Federal League.

Brooklyn, 7; Kansas City, 6.
Newark, 8; Chicago, 0.
St. Louis, 8; Buffalo, 0.
Pittsburgh, 3; Baltimore, 1 (fourteen innings.

International League.

Jersey City, 5; Richmond, 4 (thirteen innings).
Harrisburg, 3; Providence, 2.
Providence, 3; Harrisburg, 2 (ten innings).

STANDING OF THE CLUBS.

American League.

	W.	L.	P. C.
Boston	65	35	.650
Detroit	64	39	.622
Chicago	62	40	.608
Washington	54	49	.524
New York	49	49	.500
St. Louis	40	63	.388
Cleveland	38	61	.384
Philadelphia	33	69	.324

National League.

	W.	L.	P. C.
Philadelphia	53	45	.541
Brooklyn	55	49	.529
Pittsburgh	55	49	.510
Chicago	51	49	.510
Boston	52	50	.510
New York	49	48	.505
St. Louis	49	56	.467
Cincinnati	43	57	.430

Federal League.

	W.	L.	P. C.
Chicago	58	45	.563
Kansas City	58	45	.563
Newark	57	45	.559
Pittsburgh	56	45	.554
St. Louis	56	47	.544
Buffalo	47	61	.435
Brooklyn	47	60	.439
Baltimore	36	47	.350

International League.

	W.	L.	P. C.
Providence	62	32	.653
Buffalo	55	35	.611
Montreal	52	45	.536
Harrisburg	47	47	.500
Toronto	43	53	.445
Rochester	42	62	.447
Richmond	42	56	.429
Jersey City	36	58	.383

WHERE THEY PLAY TODAY.

American League.

Cleveland at New York.
St. Louis at Boston.
Chicago at Philadelphia.
Detroit at Washington.

National League.

New York at Pittsburgh.
Chicago at St. Louis.

Federal League.

Kansas City at Brooklyn
Chicago at Newark.
Pittsburgh at Baltimore.
St. Louis at Buffalo.

International League.

Harrisburg at Providence.
Richmond at Jersey City.
Buffalo at Rochester.
Montreal at Toronto.

ARRANGING Y. M. C. A. PROGRAM

A. C. Estes, general secretary of the Y. M. C. A., has returned from his vacation spent at Friends Lake and Kingston, N. Y., and is at work again on the annual program, the preparation of which was started before he left the city. This program will include a year's events, and will be elaborate and thorough in character, and is requiring considerable time for its preparation.

—Try Press want ads. They pay.

KEEN RIVALRY FEATURES COMPETITION FOR ATHLETIC PRIZES IN MONSTER PICNIC MEET

Charles Walpole Wins Daily Press Trophy After Spirited Finish In the Mile Event—Feminine Athletes Also Perform In Novel Races—Program Varied and Well Managed By Officials.

Addresses made by Governor James F. Fielder and other prominent men at the Fanwood community picnic yesterday, were no more popular than was the program of senior athletic events which followed the talks. As told in yesterday's Press the athletic matches for the smaller children were run off in the morning, Robert Howell attaining the highest number of points, his efforts resulting in the giving of the cup, donated by A. Rutgers Nielson, Jr., to Wolf Patrol, Troop 2, Boy Scouts.

A few of the junior events had to be postponed until late in the afternoon, the final winner in the sack race being Harold Hodge and the silver medal competition being Marion Greyson, who was tied with Margaret Barrett. In order that the tie might be broken, the athletic officials decided that the two girls should run a 25-yard dash, the winner to receive the award. In this competition, Margaret Barrett lost, Marion Grayson taking the medal.

Fat Men Shine.

The most amusing feature of the afternoon athletic carnival was the fat man's race, in which three unusually rotund individuals competed. Emanuel Medonnis easily captured the prize, Charley Elliott coming in second and William Guest last. Movies were taken of this laugh creating race by a local "movie" photographer, who took about 200 feet of film of the various affairs.

Obstacle Race.

The obstacle race, run in four heats, produced quite a little excitement, resulting in a slight injury to one ofthe finalists, John Southard, who fell down one of the step-ladders. Those who contested were Robert Anson, Lou Caronna, Wright McAneny, Ernest Wahl, John Southard, James Caronna, Robert Hodge and Nick Von Vigleo. Lou Caronna won the event owing to the fact that his leading competitor sprained his ankle.

Two in Broad Jump.

Only two contestants tried for honors in the standing broad jump, James Caronna outjumping Joe Albert. Caronna's mark was 9 feet 2 inches, while Albert made 9 feet 1 inch and a fraction. Both men had two tries but neither could equal first mark.

High Jump Prize to Lee.

Robert Dolge, Gary Saunders, Frank Lee and Robert Anson competed in the running high jump. The bar was raised to the 4 foot mark and at the 4 ft. 3 inch section Hodge fell, Saunders failing at 4 ft. 5 inches, Anson at 4 ft. 7 inches, while Lee, the winner, leaped 5 feet 2 inches. Lee's leap gained him much well-earned applause, the ease and grace with which he executed the feat being responsible for the ovation.

Three in Shotput.

The shotputting contest came next, Emil Jahn, Edward Hatfield, Frank Lee and Nick Von Vigleo contesting. John hurled the 16-pound weight 24-6 feet, Hatfield 30.7, VonVigleo 30 feet and Lee 34-7 feet. In this event Lee was also an easy winner, while in the hop, step and jump run off shortly afterward, he carried off second place honors. Everett Marston, with a combination hop, step and jump of 32.6 feet captured the event. Ed Hatfield, with 29.28, and Frank Lee with 30.9 made creditable showings.

Lee Wins Broad Jump.

Another prize went to Frank Lee when the running broad jump was contested. The marks of the various contestants were as follows: Ed Hatfield, 14-2 feet; George Venizio 15 feet; Ernie Wahl, 14 feet; Robert Hodge, 15.7 feet, and Frank Lee, 15-95 feet.

Press Cup Contest Keen.

The competition for the Plainfield Daily Press cup was most keen, seven athletes starting the mile run to win it. Those who started were Robert Anson, Louis Caronna, Charlie Walpole, Louis Fitser, Louis Beatty, John Carmichael and Joe Marjo. The beauty of the largest cup so attracted Mr. Marjo that he made a post entry, although he was compelled to run in his stocking feet. The runners were bunched all the way, a final spurt by Walpole and Beatty giving them the last 50 yards to themselves. Walpole rushed across the tape barely 2 inches ahead of Beatty, Carmichael finishing third.

Senior Sack Race.

The senior sack race was easily won by Nick VonVigleo.

Men's Races Good.

The 100-yard dash, first heat, was captured by Eddie Hatfield, and the second heat by Frank Lee. Lee dropped out in the final run off, having gotten off to a poor start.

Wright McAneny had little trouble in taking the 440. The P. H. S. trackman led all the way, closely, but not dangerously followed by Bob Hodge and Lou Caronna. The 50-yard three-legged race was easily annexed by Everett Marston and Lou Caronna, the second duo being Chris Lewis and Ed Hatfield. The winners' time was 15 2-5 seconds.

Girls' Events.

Edith Houston captured the Courier-News cup in the girls' quarter mile run, Hannah Lambertson coming in second. Both girls fell exhausted at the finish and the rest of the contestants fell on top of them. No one was seriously injured.

The summaries in the girls' events were:

Three-legged race—Won by Emma Elliott and Edith Jahn; second, Mae Weller and Ivy Hargreaves.

Senior 50-yard dash—Won by Ida Bopp.

Baseball throw—Won by Ruth Dunn, 101.4 feet; second, Teresa Lewis, 78 feet; third, Margaret Jahn, 74.5 feet.

Trap Shooting Drew.

Trap shooting, under the leadership of Edward Hand, attracted many of the spectators, while the Benedict-Bachelor baseball fare created a myriad of mirth. Who won? That's still in doubt.

The winners of the four cups posed for the "movies." Charles Walpole held his precious Press-cup and bestowed several smiles upon the "movie" man; Elizabeth Houston Courier cup in hand, acted a little. Robert Lee, winner of the individual point cup, donated by the Fanwood Lumber and Supply Company; Robert Howell, whose great work captured the Scout cup for his troop, Wolf Patrol, posed with that cup in hand, and Emma Elliott, winner of the girls' individual point winners cup, did her little "turn." This cup was donated by the Fanwood Stone Crushing and Quarry Company.

Much credit is due Edward Hatfield, L. Morgan, Edward Tulloch and Marguerite Jahn for the able manner in which they conducted the athletic events.

NEW JERSEY FISH NOT BIG ENOUGH FOR CLARENCE HUFF

Clarence Huff, of Park avenue, secretary to "Pop" Thorn, the well known bicycle dealer, has left for the State of Maine where he will spend his annual summer outing. According to Clarence the Pine Tree State will be minus several tons of fish by the time his outing is concluded and he has notified his host of local friends to sharpen up their appetites for the best "feed" of fish dishes that they have ever tasted and incidently to prepare themselves for the reception of his yearly collection of Isaac Walton yarns.

His luggage included a unique collection of fishing tackle and lure designed to coax the biggest and juiciest water products from their covers. Pending Huff's return the "Big Five" Fishing Club will probably suspend its weekly trips.

FORMER LOCAL MEN TO AUTO IN FLEMINGTON FAIR RACES

Pedestrians in the vicinity of the postoffice late yesterday afternoon, formed a curious crowd around a white racer, which brought two occupants to this city. Inquiries brought the information that the two young men were Ira Vail and Victor Tillotson, of New York city, and were en route for the Flemington Fair grounds, where they are scheduled to participate in the races tomorrow. Both Mr. Vail and Mr. Tillotson are former Plainfield boys and are well-known throughout the city and borough, the latter playing on the Holy Cross football eleven for several seasons.

The car in question was a handsome white "Mulford Special" and had a large black "1" on the hood. Questioned as to the speed they would probably make, Mr. Vail answered that they would have to see the course first before determining. Mr. Vail will drive the car tomorrow.

OTHER SPORTING NEWS ON PAGE FIVE.)

Until September 11 the Daily Press will go to press on Saturday at 1 o'clock.

CENTURY AUTOMOBILE TIRES

The Century Tire Plant is now in full operation under my ownership. The tires I am making are better than the old make.

I guarantee my Ford sizes for 4,000 miles; all other sizes I guarantee for 3,500 miles.

To introduce my tires to the trade and public of New Jersey I announce a sixty days sale at 25 per cent. discount off the Century Tire Price List provided the orders are sent directly to the factory.

THIS IS THE PRICE LIST.

Size	Plain Tread Old Pr.	Plain Tread New Pr.	Guard Tread Old Pr.	Guard Tread New Pr.	Red Tubes Old Pr.	Red Tubes New Pr.
28x3	$ 9.45	$ 7.09	$10.45	$ 7.84	$2.50	$1.88
30x3	10.00	7.50	11.05	8.29	2.60	1.95
32x3	10.55	7.91	11.70	8.78	2.80	2.10
30x3½	12.90	9.68	14.25	10.69	3.00	2.25
31x3½	13.50	10.13	14.90	11.18	3.05	2.29
32x3½	14.85	11.14	16.35	12.26	3.10	2.33
34x3½	16.55	12.42	18.30	13.73	3.30	2.48
36x3½	17.40	13.05	19.20	14.40	3.45	2.59
30x4	19.05	14.29	21.05	15.79	4.00	3.00
31x4	19.95	14.96	22.05	16.54	4.10	3.08
32x4	20.25	15.19	22.40	16.80	4.20	3.15
33x4	21.20	15.90	23.40	17.55	4.35	3.26
34x4	21.55	16.16	23.80	17.85	4.45	3.34
35x4	22.45	16.84	24.80	18.60	4.55	3.41
36x4	22.75	17.06	25.20	18.90	4.65	3.49
37x4	23.65	17.74	26.15	19.61	4.80	3.60
32x4½	28.50	21.38	31.50	23.63	5.40	4.05
34x4½	28.90	21.68	31.95	23.96	5.55	4.16
35x4½	30.00	22.50	33.15	24.86	5.65	4.24
36x4½	30.40	22.80	33.60	25.20	5.80	4.35
37x4½	31.50	23.63	34.80	26.10	5.90	4.43
35x5	34.15	25.60	37.75	28.31	6.75	5.05
36x5	34.60	25.95	38.25	28.69	6.90	5.18
37x5	35.90	26.93	39.65	29.74	7.00	5.25
37x5½	49.67	37.25	54.85	41.14	7.50	5.63
38x5½	48.65	36.49	53.80	40.35	7.60	5.70

Terms: 10% deposit, balance C. O. D.
2% discount for cash with order.

In ordering, please state the kind of tread you want and rim you use; Clincher, Quick Detachable, or Straight Side.

For my Plainfield patrons I will also do repairing and reclaiming at reasonable prices.

Leon Jaffess
902 North Ave. Plainfield, N. J.

This Coupon

WILL BE HONORED FOR 100 VOTES IN THE

McKeon Famous Shetland Pony Contest

Cut out, sign and call at Contest Headquarters, Stillman Building, Room 17, next to Proctor's Theatre.

Name .....

Address .....

Date .....

This coupon good to and including August 14.

Central Bottling Works

Telephone 229. Corner Somerset and Chatham Sts.
HENRY HAURAND, Prop.

Headquarters for High Grade

Beers, Wines, Liquors and Carbonated Beverages

We carry only reliable goods. Goods with a reputation. Goods that we guarantee and recommend.

Try our Leaders—Plainfield Club, (blend); C. B. W. Monogram, (blend); Elkwood Pure Whiskey, (straight); none better made.

We regret to state that we can not deliver goods in Plainfield, but if you consider quality and prices you will find it will pay you to send for them. We call for empty bottles.

-BASEBALL FANS-

Be a real rooter. Get in the .300 class.

Clip coupons for the
1915—Plainfield Daily Press Scoring Tablet—1915

Coupon No. 92—August 12, 1915.

Six consecutive daily coupons, of different dates, if presented with five cents to the **PLAINFIELD DAILY PRESS SPORTING DEPARTMENT** will entitle the holder to one **PLAINFIELD DAILY PRESS CELLULOID SCORING TABLET.**

Name .....

Address .....

TIRE & TUBE REPAIRING

We repair tubes at 25c a patch, and guarantee the work.
One of the best equipped vulcanizing plants in the city.
Section work done at a very low figure.
Come in and get our prices.
Free air at the curb.

PLAINFIELD AUTO TIRE CO.
407 WATCHUNG AVENUE. 7 23 1mo. Phone 1000

BATHTUB MURDERER TO BE HUNG TOMORROW

London, Aug. 12.—George Joseph Smith, the famous murderer, known as the Modern Bluebeard, must hang tomorrow at Maidstone Prison. Smith was tried in June and convicted of the murder of three wives, each of whom was found nude and drowned in their baths. The motive for his crime was shown to be money, and it was claimed he had received $14,000 in this manner. The circumstances of each crime were almost identical.

The three victims of Smith were: Beatrice Mundy, whom he married in July, 1912; Alice Burnham, to whom he was married in November, 1913, and Margaret Lofty, who married Smith under the name of John Lloyd, in November, 1914.

The trial at Old Bailey began in June, and Smith was convictd on July 1. He was sentenced on July 31 to be hanged tomorrow. The trial was one of the most spectacular of recent years. Smith rose in a crowded courtroom and shrieked "Not guilty, not guilty! It's all a lie!" Smith is forty-three years old, a tall, thin man, with shifting eyes.

The evidence introduced showed that Smith had an uncanny influence over women. He charmed them wherever he went. They deserted homes, gave him everything they possessed and made wills in his favor. It was claimed by the prosecution that he had had six wives, including the three who met their deaths in the bathtubs. It was claimed that he had two wives before he met and wooed Beatrice Mundy. After this marriage, it was claimed, Smith deserted, taking $500 of his bride's money. But so great was his fascination that he won her forgiveness. In fact, he succeeded in gaining as a provision that he return to her a bequest of $12,500 on her death. Shortly afterward she was found dead in her bathtub, the first of the three victims of the Modern Bluebeard.

The defense set up that Beatrice Mundy suffered a fit and drowned accidentally was ridiculed by the prosecution. The position in which the body was found was the evidence which the crown relied on to prove murder.

It was claimed by the prosecution that Smith, after claiming his bequest, returned to one of his previous wives, named Pegler. Shortly afterward he met Alice Burnham, a nurse. This gril had saved up a modest sum, $500, and Smith married her in 1913. It was claimed that he induced her to will her savings to him and to insure her life for $2,500 in his favor. The Burnham woman was also found dead in her bathtub. Smith collected the insurance and soon afterward married Alice Revail, who is still living. Later on, under the name of John Lloyd, he marrfied Elizabeth Lofty, whose death in the same manner in her bathtub aroused suspicion.

One of the most important arguments used against Smith by the crown prosecutor was that in each of the deaths the woman was found in the bathroom of a lodging-house, nude and entirely dead, and that in all cases the bathroom door was unlocked. It was inconceivable, claimed the prosecutor, that a modest woman would enter a bathroom in a strange house without locking the door from the inside.

Don't forget that classified advertisements must be in by noon on Saturdays.

HOTELS.

HOTEL WALDORF
HENRY WINDHAM, Prop.
144 EAST FRONT STREET.
Gottfried Kruger's Extra Beer on draught. Imported Wines, Liquors and Cigars. Hotel accommodations and private Dining-room.

HOTEL SOMERSET
Newly Papered and Painted throughout. Table Board and Rooms by Day or Week.
Piel Bros. and Kruger's Beer on draught.
W. G. FEASTER, Proprietor.
67 Somerset St. Tel. 991

WEINMAN'S CAFE
GENERAL NEWS TICKER.
Stock quotations.
Up to the Minute.
'PHONE 1527.

Special
Cash Sale of Evergreens for August and September.
We have a very choice stock of evergreens that must be moved before October.
Do not forget that we are selling for cash only.
W. H. FORRISTEL
Bellview Ave. Nursery. Tel. 1349

A. H. ENANDER
SANITARY PLUMBING, GAS FITTING, STEAM AND HOT WATER HEATING.
Contractor for Sewer Connections
126 WATCHUNG AVE.

PHONE YOUR ADS

ONE CENT A WORD

SCOOP, THE CUB REPORTER — IT SOUNDED PRETTY SOLID FOR A GHOST — BY "HOP"

99 YEARS OLD, FIGHTS DEVIL.

Cleveland, O., Aug. 12.—One of the most strenuous speaking campaigns is that of a ninety-nine-year-old minister, Rev. Albert Vogel, of Jeanette, Pa., who is touring Ohio, Michigan and Indiana. Rev. Vogel recently preached at the Lakeside camp meeting near this city. His tour takes him to Detroit then to Bucyrus, O., where he preached before the Civil War, and thence to Marion, Ind., and Gallion O. Two months of hard work does not discourage the aged minister. With remarkable mental, physical and spiritual power he is coenducting his evangelistic tour with the vigor of youth. His father was a soldier in Napoleon's army.

COAL DEALERS

TenEyck & Harris
Dealers in
LEHIGH VALLEY COAL.
Tel. 2081-J-2, South Plainfield.

Kindling and Grate Wood.
Prompt deliveries. Orders received at 89 SOMERSET STREET.
JOHN MOBUS.
P. O. Box 620. Telephone 2538-J

N. MEYERS & SONS
COAL
COKE AND WOOD
Office tel. 1152-W 122 Watchung Av
Yard tel. 2311-W.
Fourth and Washington Streets

Cut Flowers, Palms and Ferns
We carry a large variety of all seasonable flowers and can furnish basket bouquets and floral designs for all occasions at short notice. Artistic work at moderate prices.

Landscape Gardening
In all its branches—Spraying, pruning, care of lawns, plans and laying out of new grounds by experts. For all information call up 331. Fertilizers, Humus Insecticides and all requisites for the garden.

Chas. L. Stanley
Store, Woodhill & Martin Building, 'Phone 928
Greenhouses and Nursery, 1124 to 1150 South Ave. 'Phone 331.

A. M. RUNYON & SON,
UNDERTAKERS
402 Park Ave. Telephone No. 40
Office open day and night.
Office of Hillside Cemetery.
New York Office 14 East 39th Street
Telephone Call 8341 Murray Hill
New York Embalmers' License 4699
New York State Registered License Undertakers No. 315.

Established 1872.
P. CASEY & SON,
Undertakers and Embalmers.
Office 100 North Ave | Telephone 2331 | Residence 417 W. 3rd St.
N.Y. Office, 10 E. 22nd St. Tel. 2094 Gramercy

Estab. 1868 Tel. 2354
J. J. & C. A. HIGGINS
UNDERTAKERS.
Private Funeral Chapel
109-111 West Fourth Street
Auto Cortege for Long Distance.

T. A. MOORE
UNDERTAKER
612 E Sixth St.
Tel. 741-R

L. L. MANNING & SON.
STEAM GRANITE WORKS
Corner Central Ave. and West Front St.
Opp. First Baptist Church. 'Phone 438-J.

CLASSIFIED RATES.

One cent a word for first insertion, one-half a cent a word for each subsequent insertion of the same advertisement for less than one month. Fifty cents a line for one month. Double Charge for Capitals. No advertisement received for less than 10 cents. No display or black face type used in this column.

The Plainfield Daily Press cannot give information regarding advertisements for which answers are to be sent care of the Press. Persons replying to office addresses must mail or leave written answers as stated in advertisement.

DIED.

DORLON—On Wednesday, August 11, 1915, Walter H. Dorlon, aged 42 years.
Funeral services at his late residence, 731 South avenue, on Saturday, August 14, at 2 p. m. Interment in the Evergreen cemetery. 8 12 2

BOYLE—At Dunellen, N. J., on Wednesday, August 11, 1915, Bridget Boyle.
Funeral from her late residence, 717 Bound Brook road, Dunellen, N. J., on Saturday, August 14, at 8 a. m., thence to St. John's church, Dunellen, N. J., where a high mass of requiem will be offered at 9 a. m.

ZAISER—At South Sterling, New Jersey, Wednesday, August 11, 1915, Fannie P., wife of Harry C. Zaiser, in her 48th year.
Funeral services Saturday, August 14, from her late home at 3 p. m. Interment at Mount Bethel cemetery. 8 12 2

ROOMS AND BOARD.

DESIRABLE second floor room with board. Mrs. Berrien, 602 Madison avenue. 5 5 tf

THE PLAINFIELD—Very pleasant rooms, with board. Special rates during July and August. 515 Park avenue. 7 14 tf

NICELY furnished rooms; all improvements; in quiet, pleasant home. 'Phone 2478-J. 7 30 1mo

UP-TO-DATE rooms, either single or ensuite; private baths, electric lights; exceptionable table. 142 Crescent avenue. 8 10 1mo

THE WALDORF, 134 Crescent avenue—Suite of rooms with bath; double and single rooms with board. 7 28 1mo

APARTMENTS with private bath; also single room. 312 East Seventh street. 7 16 tf

EMPLOYMENT AGENCIES.

READ THIS—Murray's Employment Registry, 326 West Front street, near Grove, for reliable help; fees reduced and very moderate; 'phone 666. 8 13 tf

MRS. KELLER'S Employment Agency, 22 Somerset place, all nationalities. 'Phone 1724. tf

FURNISHED HOUSE WANTED.

FURNISHED house wanted from September 15th for one year; must have two baths; rent not to exceed $125 per month. Charles H. Lyman & Son, 220 Park avenue. 8 6 tf

SITUATION WANTED—FEMALE.

POLISH girl wants position at general housework. 459 West Third street. 8 10 2

LOST AND FOUND.

LOST—From automobile Saturday, lady's blue pocketbook containing sum of money, note book, automobile license, Miss Mary T. Baker Finder please return to Mrs E. L. Finch, 1106 Park avenue; liberal reward. 8 12 2

WANTED TO BUY.

WANTED—To buy folding typewriter desk and typewriter. L. C. Whitall, 308 Park avenue. 8 9 tf

REAL ESTATE FOR SALE.

FARM FOR SALE near Princeton; finely located on State road; also other choice farms for sale. J. T. Vail, 177 North avenue, Plainfield. 4 19 tf

PALENVILLE, N. Y.—For sale or rent, cottage, eight rooms, about one acre land. J. T. Vail. 5 15 tf

FOR SALE—13 acre farm, one mile from Hoffman Station, 6 room house, good outbuildings, well watered, plenty of fruit; $1,500; very easy terms. J. C. Cooper, Warrenville, N. J. 6 2 tf

INCOME property for sale; good paying investment. Address Investment, care of Press. 4 16 tf

HELP WANTED—FEMALE.

WANTED—EXPERIENCED LACE RUNNERS ON MUSLIN UNDERWEAR. NAT. LEVY & CO., 339 WATCHUNG AVENUE. 6 1 tf

WANTED—American girl or woman as mother's companion and helper; small family; good home. Address Melrose, care Press. 8 4 10

WANTED—Middle aged woman as housekeeper. Call 219 Lee place, evenings. 8 12 2

WANTED—A white girl to assist with general housework, at 338 East Front street. 8 11 2

WANTED—White girl for general housework in family of two; must have some experience and good references. Apply before noon, Friday, 1111 East Front street. 8 11 3

WANTED—Girl for general housework; references required. 1261 East Front street. 8 4 tf

MONEY TO LOAN.

MONEY TO LOAN on bond and mortgage. J. T. Vail. tf

TITLES examined for purchases of real estate and bond and mortgage loans; mortgage investments negotiated. Charles J. McNabb, lawyer, 509 Park avenue. 1 4 tf

MONEY to loan on band and mortgage. Charles L. Moffett, attorney. 8 7 1mo

$1,000 TO $20,000 to loan on bond and mortgage; city property. V. W. Nash, Jr., 221 Park avenue. 7 23 1mo

MONEY TO LOAN—First mortgage security; property centrally located. L. A. Clement, attorney, Babcock building. 3 9 tf

MONEY TO LOAN on mortgage. H. R. Linbarger, 197 North avenue; phone 955. tf

MONEY TO LOAN on mortgage. Manning & Curtis, 106 Depot Park. tf

MONEY TO LOAN on bond and mortgage. Mulford, opposite depot. tf

FOR SALE OR TO LET.

FOR SALE OR RENT—Large house, No. 110 East Fifth street, with fine garage on rear of lot; house well adapted for taking boarders or roomers as well as for private family purposes. This property is just off Park avenue, and almost in the centre of the city. Apply to William A. Coddington, 212 Park avenue. 8 7 7

FOR SALE OR RENT—House, No. 605 West Front street; all improvements; located on terrace; fine neighborhood. Apply to William A. Coddington, 212 Park avenue. 8 7 7

FOR SALE OR RENT—Dwelling house, No. 40 Grandview avenue; fine neighborhood; large lot; house in first class condition; low rent. Apply to William A. Coddington, 212 Park avenue. 8 7 7

AUTOMOBILES FOR SALE.

FOR SALE—Ford touring car, late 1914; fine condition. E. A. Stulz, Martine avenue, Fanwood, N. J.; 'phone 122-J-1. 8 11 2

WANTED—ROOMS AND BOARD.

WANTED—By two ladies, room and board in North Plainfield or Watchung, in very quiet neighborhood; private family preferred. Address S. Y., care Press. 8 11 2

FOR RENT.

HOUSES, $12 to $50; flats, $10 to $30; stores, $7 upwards. D. McInnes, 318 Grant avenue; tel. 1198. 6 30 tf

WELL located offices to rent in Vanderbeek Building. Apply A. W. Shotwell, 940 West Front street. 7 28 tf

FOR RENT—No. 45 Prospect place, next to Washington avenue, 8 rooms and bath; all modern improvements; garage; elegant location; rent reasonable. Inquire 39 Prospect place; 'Phone No. 1305-R. 7 9 tf

FOR RENT—Four room apartment, all modern improvements. Charles H. Lyman & Son, 220 Park avenue. 8 6 tf

FOR RENT—From September 1, the finest apartments and most up-to-date dentists or doctors' suites, with every modern improvement, No. 507 Park avenue. Apply to William A. Coddington, 212 Park avenue, for inspection of premises, terms, etc. 8 7 7

TO LET—One side of a two-family house, containing seven rooms and bath, all modern improvements. 43 Jackson avenue. Apply 157 Watchung avenue. 8 11 4

MOVING PICTURE OR STEREOPTICON SHEET FOR RENT, big enough for the largest hall. Apply Daily Press office. tf

FLAT to let, all improvements. Inquire Harry Dreier, 263 West Front street. 8 10 5

TO LET—Flat, all improvements; steam heat. Apply at Silbert's jewelry store. 8 10 1mo

TO LET—Large five-room flat with all improvements except heat. Thos. Callahan, 300 Richmond street. 8 10 tf

TEN-ROOM house, 418 East Second street; all improvements. William Newcorn. 8 11 tf

STORE to let, corner Stone street and Greenbrook road. Inquire A. Cohren, 18 Greenbrook road. 8 9 6

FOR RENT—Store, corner Watchung avenue and Fifth street, opposite Neuman Brothers' Grocery Store. Apply Neuman Bros. Co. 2 23 tf

FOR SALE.

FOR SALE—Celery plants, leading varieties; prices reasonable. Thomas Mair, Mountain avenue, near Leland. 8 6 12

FOR SALE—Victrola, with over 100 first-class records; reasonable. 161 Duer street. 8 11 tf

FINE peaches at Miles' fruit farm, Plainfield avenue. City delivery once daily. 'Phone 1188-J. 8 12 1mo

FOR SALE—Combination driving and work horse, $125 cash; quick buyer; owner just bought truck. 217 West Second street, Plainfield, N. J. 8 12 3

FOR SALE—Small sleeping tent, cheap. 1101 West Fifth street. 8 11 3

MISCELLANEOUS.

INSURANCE—ALL BRANCHES. AGENT FOR NATIONAL SURETY CO. J. T. VAIL. tf

TRY THIS—C. M. Nagle's perfect massage cream and skin food, for pimples, sunburn, tan, &c., for sale at L. W. Randolph Pharmacy. 8 10 1mo

MASON contractor, repairing work; reasonable. William Bourgeois, 1379 Park avenue; Tel. 417-W. 7 23 1mo

UP-TO-DATE gas and electric fixtures; two-light gas chandelier 95 cents and up; gas and electric chandeliers, $2 and up; brackets 15c and up; domes and showers at New York prices; call on us and save money. Naylor & Naylor, 128 North avenue. 6 10 tf

FURNISHED ROOMS.

COMFORTABLE furnished rooms, all conveniences. 203 West Fifth street, telephone 1818-R. 8-12 to 10-1

Mono Storage
WAREHOUSE
North Avenue
OPP. FREIGHT HOUSE
125 East Front Street

WORRIES LOSS DISTRESS

The cut rate, cheap, poorly equipped transfer service causes worry, distressful delays and very often loss through injury to delicate furniture and bric-a-brac.
Our MOVING SERVICE is one that is made up of MOTOR EQUIPMENT, skilled, courteous men and exacting supervision.
Quality of service considered, ours is the cheapest.
HAND'S EXPRESS CO.
OFFICE 69 SOMERSET STREET

MURRAY'S STORAGE WAREROOMS
THE OLDEST IN THE CITY.
AT 326 TO 332 WEST FRONT ST.
Near Grove St.; all the rooms are separate, airy and dry; large and small, at very moderate prices. Many years' experience in buying, selling, handling, packing and appraising goods.
Auction Rooms at 326 West Front Street.
R. Murray, Auctioneer, 326 West Front St. Phone 666

AUCTIONEERS.
THE LEADING AUCTIONEERS
W. A. SCHORB & CO.
Also Dealers in Second Hand Furniture—Bought and Sold.
120 Madison Av., Jackson Blg
Telephone 2298.

ADVERTISEMENTS
—FOR—
NEW YORK HERALD, WORLD, TIMES, SUN, JOURNAL TELEGRAM, AMERICAN, BROOKLYN EAGLE, GLOBE
—AND—
NEWARK EVENING NEWS
RECEIVED
AT REGULAR OFFICE RATES.
PLAINFIELD DAILY PRESS
No Telephone Orders.
Cash Must Accompany Copy.

ORGANIZED 1864.
THE FIRST NATIONAL BANK OF PLAINFIELD
A COMMERCIAL BANK WITH SAVINGS and SAFE DEPOSIT DEPARTMENTS
FOUR PER CENT INTEREST PAID ON SAVINGS ACCOUNTS

ARRIVAL AND DEPARTURE OF MAILS AT PLAINFIELD POSTOFFICE.
May 24th, 1914.

NEW YORK MAILS. Arrive—5:30, 9:45, 8:40, 11:45 a. m., 1:20, 2:30, 5:00, 5:20, 8:30 p. m., 12 midnight. Close—6:20, 7:45, 10:00, 10:45 a. m. 12 noon, 2:00, 3:50, 5:45, 7:45, 9:00 p. m.
SOMERVILLE AND EASTON. Arrive 8:40, 10:45 a. m., 12:45 and 7:08 p. m. Close—6:20, 7:45 a. m., 1:30, 4:30 p. m.
PHILADELPHIA—Direct. Arrive—5:30, 8:00, 9:40, 11:45 a. m., 12:20, 1:20, 7:00 p. m. Close—6:20, 11:20 a. m., 1:30, 3:50, 6:50, 9:00 p. m.
THROUGH FAST MAIL FOR EAST Close—12 noon, 2:00, 3:50, 5:45 p. m.
DIRECT THROUGH FAST MAIL FOR WEST. Close—6:20, 11:20 a. m., 1:30, 5:00 and 9:00 p. m.
DIRECT SOUTHERN MAILS. Close—6:20, 11:20 a. m., 1:30, 7:00 and 9:00 p. m.
PENNSYLVANIA. West of Easton. Close 6:20 a. m., 1:30, 5:00, 7:00 p. m.
ELIZABETH—Direct. Arrive—5:30, 8:40 a. m., 1:20, 2:00, 5:20 p. m. Close 7:45, 10:00 a. m., 12 noon, 5:45, 9:00 p. m.
NEWARK—Direct. Arrive—5:30, 8:45 a. m., 1:20, 2:30, 5:20 p. m. Close—6:20, 7:45, 10:45 a. m., 12 noon, 2:00, 3:50, 5:45, 9:00 p. m.
WATCHUNG. Arrive—1:00, 8:45 p. m. Close—8:00 a. m., 5:20 p. m.
WARRENVILLE. Arrive—1:00 p. m. Close—8:00 a. m.
SUNDAY MAILS. Office open from 9:30 to 10:30 a. m.
A. H. HOAGLAND, P. M.

Plainfield Transit Bus Line.

Leave Plainfield for South Plainfield—Week days—a6.30, a7.30, 9.00, 11.00, 11.45, 1.00, 2.00, 4.00, 5.00, 6.10, b9.00, 10.30, b11.45. Sundays—9.00, 12.00, 2.00, 4.00, 5.00, 9.00.

Leave South Plainfield for Plainfield—Week days—a7.00, a7.45, 9.30, 10.05, 1.30, 2.30, b4.30, c4.45, 5.20, 7.30, b9.30, 10.50, b11.45. Sundays—9.30, 12.15, 2.30, 4.30, 5.30, 9.30.

Leave Plainfield for Watchung—e6.15, 6.20, d6.45, 8.15, f10.00, b1.00, g3.00, 4.15, g6.20.

Leave Watchung for Plainfield—7.15, e7.30, 9.50, f11.15, b2.20, g3.45, 5.35, g7.30, e6.15, 6.20, f10.00, g3.00, g6.20.

Leave Plainfield for Warrenville—d6.45, e7.15, f11.00, g3.30, g7.15.

Leave Warrenville for Plainfield—7.00, e7.15, f11.00, g3.30, g7.15.

Leave Plainfield for Stirling—8.15, b1.00, 4.15.

Leave Stirling for Plainfield—9.30, b2.00, 5.15.

Leave Plainfield for Mt. Bethel—e6.15, f10.00, g6.20.

Leave Mt. Bethel for Plainfield—e7.00, f10.45, 7.00.

(a) Except holidays.
(b) Saturdays only.
(c) Except Saturdays.
(d) Daily except Sundays, holidays, Monday mornings, and mornings after holidays.
(e) Monday mornings and mornings after holidays.
(f) Sundays and holidays only.
(g) Saturdays, Sundays and holidays.

R. W. CAMPBELL, Mgr., 310 Park Ave. 'Phone 130 Plainfield.

Every day, through campaigns of classified advertising, "slow-selling" property is sold.

Safe Deposit and Storage Vaults

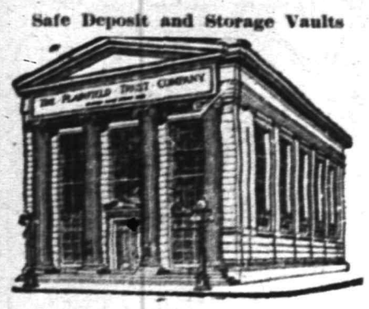

Your Own Front Door

is no protection against the thief and your household hiding place is a laughing stock to the professional burglar. If your house is to be closed while you are absent *from town it is an easy matter to place your silverware* in a bag, suit case or trunk and leave it in our massive Storage Vault where its safety will be assured.

For articles of value that are to be permanently safeguarded, we rent boxes in our Safe Deposit Vault for $5.00 a year and upwards.

in a building of fireproof construction

THE PLAINFIELD TRUST COMPANY

REAL ESTATE
INSURANCE
Harvey R. Linbarger
197 NORTH AVENUE.
Telephone 953.

AWNINGS
UPHOLSTERING
WINDOW SHADES
Frank G. Wikoff
721 W. Fourth St. Tel 1746.

MORTGAGES AS INVESTMENTS FOR IDLE FUNDS

There is no better form of investment for those who desire a higher rate than the 4% paid in our Special Department, *than* mortgages on well selected property on a 50% basis.

This Company invests a certain amount of its funds in gilt edge mortgages and is willing to sell participations in these mortgages from time to time to persons desiring conservative investments.

We are always pleased to talk over the matter of investments with persons having idle funds in an endeavor to be of service and will be glad to submit our offerings to anyone who may be interested.

SERVICE
CAPITAL $100,000

THE STATE TRUST COMPANY
Cheques for Travelers—Storage for Silver.

NEW JERSEY CENTRAL

TRAINS LEAVE PLAINFIELD.

For New York—2.10, 3.41, 5.08, 5.40, (5.52 except holidays), 6.27, 6.55, 7.22, (7.26 except holidays), 7.41, 7.44, (7.55 except holidays), 7.58, 8.12, 8.30 (except holidays), 8.36, 8.42, 8.59, 9.29, 9.53, 10.26, 11.27, 12.12 p. m.; 12.34, 12.58, 1.49, 2.13, 2.29, 2.39, 2.55, 3.11, 4.01, 4.12, 4.36, 5.39, 6.26, 6.47, 7.41, 8.27, 9.27, 9.36, 10.15, 10.36, 11.43 p. m. Sunday—2.10, 3.41, 5.40, 7.23, 7.58, 8.52, 9.34, 9.40, 10.37, 12.12 p. m., 12.39, 12.58, 1.17, 2.09, 2.15, 2.55, 3.17, 4.29, 5.34, 6.57, 7.14, 8.13, 8.27, 8.35, 9.27, 10.36 p. m.

For Newark—5.08, 6.27, 6.55, (7.05 through train to Newark), 7.41, 8.36, 9.29, 10.26, 11.27 a. m., 12.34, 12.58, 1.49, 2.13, 2.39, 3.11, 4.13, 4.36, 5.39, 6.25, 6.47, 7.41, 8.27, 9.30, 10.36 p. m. Sunday—7.23, 8.52, 9.34, 10.37 a. m., 12.39, 12.58, 1.17, 2.09, 2.55, 3.17 4.29, 5.34, 7.14, 8.13, 8.35, 8.39, 9.27, 10.5* p. m.

For Easton, Bethlehem, Allentown and Mauch Chunk—5.18, *8.20, 9.44, 11.27 a. m., 2.00, 2.26, 5.24, 5.44 (6.59 to Easton) p. m. Sunday—5.19, *9.44, 10.57 a. m., 1.58, 5.44, 7.05 p. m.

For Wilkesbarre and Scranton—5.18, 9.44 a. m., 2.26, 5.44 p. m. Sunday—5.19, 10.57 a. m., 5.44 p. m.

For Red Bank, Long Branch and Asbury Park, etc.—3.41, 8.12, 8.35 (9.53 a. m. Red Bank), 11.27 a. m.; 12.34 Saturday only), (12.58 Red Bank only), 2.13, 2.11, 4.36, 6.25, 8.27, 11.43 p. m. Sundays—7.58, 9.32 a. m., (9.40 Red Bonk only), 10.20, (10.37 Red Bank only), (2.15 Red Bank only), 3.17, 8.35 p. m.

For Atlantic City—3.41, 9.53 a. m. (12.34 Saturdays only), 2.11 p. m. Sundays—9.40 a. m., 2.15 p. m.

For Philadelphia—5.38, 7.29, 8.45, 10.43, 11.54 a. m., 12.42, 1.54, 2.45, 5.13, 6.47, 8.47, 9.46, 10.48 p. m., 1.20 a. m. Sunday—8.45, 9.39, 9.57, 10.39, 10.43 11.41 a. m. 12.42, 1.44, 2.45, 3.42, 4.39, 4.56, 5.39, 6.39 6.44, 8.47, 9.46, 10.55, 11.54 p. m., 1.20 a. m.

For Baltimore and Washington.—Daily —8.45, 10.43 a. m., 12.42, 2.45, 6.47 p. m.

*Except Mauch Chunk. 5 3 '15

FREE DELIVERY—LUNCH 9 A. M.

ROTH&CO.

FRESH CAUGHT FISH

FRESH CAUGHT WHITING FISH, just out of the water, frying or broiling, cleaned 2c extra; lb	5c
FRESH CAUGHT HADDOCK, lb	8c

Extra Selection of just out of the water
FRESH CAUGHT FISH

FRESH FLOUNDERS, lb FRESH BUTTERFISH, lb FRESH WEAKFISH, lb FRESH SEA BASS, lb	12c

FRESH WATER FISH.

FANCY WHITE FISH, lb	12c

MACKEREL HALIBUT

SMALL SHAD, each	25c
FRESH LONG ISLAND PORGIES, 3 lbs. for	25c
PRIME SOFT SHELL CRABS, dozen	75c

FRESH FISH
DIRECT FROM NETS EVERY DAY.

Eastern Halibut, lb	20c
Red Salmon, lb	20c
Steak Cod, lb	12½c
Long Island Porgies, 3 lbs.	25c
Butterfish, 3 lbs.	25c
Fresh Mackerel, lb.	15c
Long Island Little Neck Clams, dozen	12c

J. J. GOFF & SON
18 SOMERSET STREET.

WOMEN'S $3.50, $4.00 AND $5.00
Summer Shoes

—AT—
$2.48

The 'Black Arrow' Sale Has Only Just Begun!

AND YOU MUST SEE the styles and qualities offered during this sale to realize its real significance.

Get the whole family together and "FOLLOW THE BLACK ARROW" to VanArsdale's tomorrow.

VAN ARSDALE'S
127 East Front Street.
Pony Contest Votes.

We Give S.H. Green Stamps

B. Mann's Grocery
120 W. FOURTH STREET TEL. 409

Specials for Friday and Saturday

Granulated Sugar, lb	6½c
22-oz. Jar Peanut Butter, spec.	21c
Hotel Astor Coffee, 3 cans	95c
Our reg. 30c Coffee, spe., 3 lbs.	75c
5 lbs. Granulated Sugar, ½-lb Best 60c Tea, ½-lb can Tuna Fish, all for	63c
Borden's Eagle Brand Milk, 2 cans	25c
French or Italian Olive Oil, quart can, 75c; pint can	39c
Kirkman's Washing Powder, 4 lb. package	16c
100 Best Hardwood Clothespins	10c
Best Laundry Starch, 6 lbs.	25c
Le France Washing Tablets, 3 5c cakes	10c
10 cakes Lenox Laundry Soap	34c
30 Stamps with 1-lb Best Coffee	32c
100 Stamps with 1-lb best Tea	60c
20 Stamps with 3 rolls Toilet Paper	25c
Best Jar Rubbers, dozen, 8c; or 3 dozen	20c
1-lb box Parafine Wax, 10c, or 3 for	25c
Best Butter, a lb	33c
Pure Leaf Lard, a lb	12½c
16-quart basket home grown Potatoes	35c
Best Jersey Onions, quart, 5c; 4 quarts	15c
Fresh Eggs, per dozen	28c
Smoked Cal. Hams, lb	13c
Best Compound Lard, lb	10c
Sardines in Mustard, reg. 10c, large can	8c
Sardines in Oil with key, can	4c
Shaker Salt, a box	8c
Old Dutch Cleanser, a can	8c
8 5c Large Rolls Toilet Paper	25c
Amazon Matches, 12 5c boxes	38c
N. Y. State Corn and Peas, 3 cans	25c
Fresh Baked Potato Chips, a box	8c
Hershey's Cocoa, ½-lb can	16c
ZuZu or Lemon Snaps, pkg	4c

FLOORS
HARDWOOD AND PARQUET.
Old Floors Refinished.
S. E. WARD & CO.
108 Depot Place, Morning Building
Plainfield, N. J. Phone 66-J.

The want ad way of tenant-finding is the accepted way—and means small expense and delay.
Saturday's Press.

Hundreds are thinking as much about the inevitable home-hunt as about the great war. Let your "To Let" advertising help them.

BIG BROADSIDES of advertising are necessary only for big business operations and enterprises. For the small affairs of business and daily life, the classified advertisements are not only available but highly effective.

VAIL
JEWELER and OPTICIAN.
236 Park Avenue
OPPOSITE NORTH AVENUE

REAL ESTATE
INSURANCE
MANNING & CURTIS
106 DEPOT PARK

Hoagland's Express
W. H. CARKHUFF, Successor.
FURNITURE AND PIANO MOVING
OFFICE, 116 WEST SECOND ST
Telephone 883.

Going to build? See Saturday's Press.

A. M. Griffen Co.'s Big Reduction of Refrigerators and Ice Chests
FOR THIS WEEK ONLY

Genuine Baldwin (Oak Case). The refrigerator with the steady cold wave.

Sanitas, white porcelain lined, front king.
No. 513 holds 95 lbs ice, reg. price $36.00, now $27.00
No. 514 holds 140 lbs ice, reg. price $44.00, now $33.00

Baldwin's (Famous) Zinc lined.
No. 5 holds 95 lbs ice, reg. price $27.00, now $20.00
No. 7 holds 140 lbs ice, reg. price $33.00, now $25.00

Baldwin's Ice Chests, galvanized steel lined.
No. 20, regular price $ 9.50, now ..... $ 7.00
No. 30, regular price $11.25, now ..... $ 8.25
No. 40, regular price $13.50, now $11.50

The genuine Eddy Refrigerator, with slate shelves (only one left). No. 34, holds 90 lbs ice, reg. price $23.50, now ... $20.00

Eclipse Refrigerator, white enamel, easy to clean.
No. 2 holds 90 lbs ice, reg. price $15.00, now $12.00
No. 3 holds 100 lbs ice, reg. price $18.00, now $14.00

Remember these are genuine bargains and sale only lasts one week.

A. M. GRIFFEN CO.
119-121-123 E. Front St., Plainfield N. J.
Two 'Phones 6—214
STORE CLOSES SATURDAYS 12:30 P. M. UNTIL LABOR DAY.

WE GIVE S&H TRADING STAMPS

Telephone 1000. CLOSED AT NOON THURSDAY DURING MONTH OF AUGUST. Telephone 1000

E. & W. SCHLOSS

Refined Granulated SUGAR 25-lb. bag any quantity $1.52	Fancy XXXX Patent Flour 24½-lb bag 95c; Per barrel $7.50	BALL MASON JARS: Pints, dozen ..... 40c; Quarts, dozen 43c	Ohio Blue Tip MATCHES 12 5-cent boxes 39c	8 Large Rolls Toilet Paper 25c

Try Our E. & W. Coffee—packed in air-tight cans—quality unequaled; 33c lb.; 3 lbs 95c

Borden's Eagle Brand Condensed Milk 2 cans 25c	Imported Sardines, Packed in Olive Oil 20c kind 16c	Pure Baking Chocolate ½-lb cake; our own make; 2 cakes 25c	Fancy Telephone Peas; sweet and tender; 3 cans 25c	National Biscuit Co.'s Uneedas or Takhoma Biscuits, pk. 4c

Shredded Cocoanut, lb. ..... 15c | Pure Cocoa, in bulk, lb. 22c

Fancy Columbia River SALMON ½-lb. flat can ..... 10c; 1-lb. flat can 18c	Leggett's Premier TUNA FISH ½-lb. flat can ..... 10c; 1-lb. flat can 18c	Leggett's Premier SHRIMP Small can ..... 10c; Large can 21c	Empress Brand Asparagus, large can 17c	Armour's or Swift's Sliced Bacon large jar 25c

Pure Peanut Butter, lb. ..... 12c | Libby's Olives, pint jars; a jar 18c

Japo Cleanser, chases dirt, 3 5-cent cans 10c	Premier Stuffed Olives, 10c size 8c	Imported Smoked Sardines 3 cans 25c	Fresh Herring, Plain or Tomato Sauce; can 10c	All Soaps, 6 cakes 25c

Pure Gum Jar Rubbers, dozen ..... 8c | Parowax, 1-lb. package, 3 for 25c

Fresh Baked Potato Chips box 8c	No-Rub Washing Tablets, 10c size 8c	Fancy Toilet Soap, 6 5-cent cakes 18c	Pure Peanut Butter, pint jars 21c	Quick Suds, A fine laundry soap, 10c cakes 32c

Washington Rock Ginger Ale, Sarsaparilla, Root Beer or Birch; large bottles; dozen 80c

Minute Maid Macaroni package 5c	Grandma's Soap Powder, large package 12c	EXTRA SPECIAL This Coupon and 54 cents entitles the holder to 3 lbs. 27c Coffee, making 1-lb. Free. Coupon	Libby's Corned Beef Hash, a can 10c	Be-no, a fine combination of Meal and Beans a can 5c

120 Stamps with Our Premium Tea at ..... 70c lb	20 Stamps with 3-lb. Box Starch 20c
100 Stamps with Our Premium Tea at ..... 60c lb	20 Stamps with 3 rolls Best Toilet Paper 25c
30 Stamps with 1-lb. Best Coffee 35c	100 Stamps with 1-lb. can Premium Baking Powder ... 45c

---

Drugs That Cure Your Ills

Drugs to cure must be pure—they must be fresh, also, or they lack remedial virtue. Every drug must be selected with a thorough scientific knowledge of its qualities, and its accordance with a positive standard—ours are.

Bring all your prescriptions here and know that they will be compounded absolutely correctly with standard drugs, by well-trained pharmacists. From the doctor to the dose, our understanding of prescription compounding is all to your benefit.

Weiss'
FORD DRUG STORE
The Rexall Store
Somerset St. and Craig Place.
Phone 161
Hamilton Coupons with all purchases.

Established 1868.

Artists and Draughtsmans Materials.

Colors, Brushes, Angles, T. Squares, Papers, Cloth, Inks.

SWAIN'S FINE ART STORE
317 W. FRONT STREET,
Plainfield, N. J.

Paintings and Engravings cleaned and restored; Regilding, Repairing.

B. KIVATINOS
Successor to Kivatinos & Jelling.) Fancy Fruits, Choice Confectionery, Nuts, Cigars, etc. We make a specialty of Olive Oil.
41 W. FRONT ST. Tel. [illegible]-J

You need not keep "on your hands," to your present disadvantage, any real estate that is "good enough to advertise."

STORE CLOSES 12:30 P. M. SATURDAYS

Royal Granite Steel Ware
The Best Enameled Ware
For the Kitchen
Guaranteed
Absolutely Pure and Safe to Use.
No Seconds.
Prices Are Very Low.
FOR SALE BY

Gayle Hardware Co.
'Phone 398 Front Street and Park Avenue
GENERAL HARDWARE AND HOUSEFURNISHINGS

Reliable Men Wanted

Public Service Railway can use a limited number of men to serve as conductors.

Steady Work. Good Wages, Sick Benefits, Pensions and Life Insurance paid by the Company.

Apply at Waiting Room, Watchung Avenue, and Fourth street, Plainfield, Fridays at 9 a. m. or No. 127 Albany street, New Brunswick, Fridays, from 2:30 to 3:30 p. m.

7 1 tf w-th

Few classified advertising tasks are easier to accomplish than the renting of desirable property.

Make a little journey today—in answer to one of today's classified advertisements and, thus, make it a "lucky day" for yourself.

SATURDAY HALF HOLIDAY

Until September 11, the Daily Press will be published at 1 p. m. on Saturdays. Classified ads. received until noon.

PLAINFIELD DAILY PRESS

THE WEATHER.

Fair tonight and Saturday, slightly cooler tonight; gentle to moderate southwest to west winds.

Highest yesterday, 78; lowest this morning, 72.

Established May 10, 1887. TEN PAGES PLAINFIELD, NEW JERSEY, FRIDAY, AUGUST 13, 1915. TEN PAGES Two Cents a Copy, $5 a Year.

NOT TO APPOINT NEW COLLECTOR

Matter of Naming George F. Brown's Successor Defered For One Week.

COUNSEL'S SUGGESTION

Isaac P. Runyon Believes It Would Be Illegal If Made at Session Called For Tonight—Many In the Race.

There will be no meeting tonight of the North Plainfield Common Council for the purpose of selecting a tax collector and treasurer to succeed the late George F. Brown. Isaac P. Runyon, borough counsel, has rendered an opinion on the matter in which he advises the borough officials that the selection of a tax collector and treasurer at a special meeting would be illegal; that such business can be transacted only at a regular meeting of the Common Council or at an adjourned meeting. As Council stands adjourned to meet Friday evening, August 27, when bids for $35,000 worth of sewer bonds will be opened, the selection of a successor to Mr. Brown will go over until that time.

Mayor Robert Clark, Jr., and all six councilmen met together at the Mayor's residence last night and discussed this latest phase of the collectorship. Judge Runyon's opinion was rendered in typewritten form and plainly stated the case. Reluctant as the borough officials were to postpone the election of a new collector, there was no alternative in the face of the facts recited by Judge Runyon in the opinion.

The councilmen talked over the various candidates at the caucus last night. Mayor Clark would not intimate whom he intends to appoint when interviewed by a Daily Press reporter this morning. He declared, however, that all concerned in the appointment would be inclined to maintain a rigid silence in regard to candidates and their chances in view of the postponement of the meeting, for fear "a cog might slip in the interval." Besides the aspirants for the office mentioned in yesterday's Daily Press, William O. Worth is said to be a possibility.

Meanwhile the collector's office on Somerset street will be open every day in charge of Miss Julia Williams, Mr. Brown's efficient assistant, who will be permitted to receive money, checks, etc., which may be turned in, but not to give a receipt for them except as a private individual. All such money and checks, it is said, will have to be placed in envelopes and placed in the safe temporarily, as no one has authority to make deposits even until a new collector and treasurer is appointed. Because Mr. Brown's office combined those of tax collector and treasurer, the business of the borough is tied up completely for the time being. No embarrassment to the borough will ensue, however, it is said, as Mr. Brown's death did not occur until after all warrants passed at the last meeting of Common Council had been signed.

BIG CROWD EXPECTED FOR HOPE CHAPEL OUTING

Judging from the way tickets are selling for the annual excursion of Hope chapel, which will be run to morrow, the outing will undoubtedly be the second largest of the season. Two sections have been scheduled to accommodate the pleasure seekers and hundreds are going to make the trip because of the length of time they will be allowed to stay at the shore. A full twelve hours! Trains leave Plainfield and Asbury Park at 8 o'clock, morning and night, respectively. A large number of those who intend to make the trip tomorrow to the shore resort expect to stay over Sunday making it a week-end trip and returning to this city on Monday.

Tickets for the trip may be secured from the following committee: G. Herbert Condict, Donald McInnes, Thomas C. Hendry, Dr. D. G. Atwood, Frank Rimmer, Robert Sloran, William Baker and Walter Firstbrook.

Mr. Automobile Owner.

If you haven't tried our vulcanizing you have missed it. Just think, only 25 cents. A patch on inner tubes and vulcanized at that. All of our own work is fully guaranteed. Come in and see us the next time your tire blows out and get our estimate on the repair. We change tires at 25c each and always have compressed air on tap. Plainfield Auto Tire Co., 407 Watchung avenue; 'phone 1980.—Adv. 8 13 2***

You need not keep "on your hands," to your present disadvantage, any real estate that is "good enough to advertise."

EACH MAIL INCREASES DAY NURSERY FUND

Hundred Dollar Mark Is Well Passed, But There Is Always Need For More.

Passing the $100 mark, within three days after the appeal for additional funds was made, the money being raised through the Daily Press for the King's Daughters Day Nursery was today increased by $25. Accompanying some of the subscriptions were letters commending the work of the nursery, and hoping that a substantial sum would be raised for this most worthy of charities.

As has been repeatedly told, the money is used first for the purpose of buying milk to be used for the many half fed little tots who are brought to the nursery every day while their mothers go out to work for $1.50 or less a day. The only real ray of sunshine which reaches these tots comes while they are at the nursery, for their home life in many instances is much limited by the resources of the parents. If more than enough to supply milk is received it will be applied to necessary improvements at the nursery.

Some idea of the work done by the nursery may be gained from the fact that two of the children cared for are the babies of a family of five small youngsters, and the father earns but $1.25 a day, although he works faithfully. The mother frequently is able to get a day's work, and then the nursery has to care for the little ones. This is one of the most pathetic cases to be found, but a visit to the nursery at any time will demonstrate the splendid work being accomplished.

The fund to date is as follows:

Previously acknowledged	$95.20
J. R. W.	10.00
E. T. Barrows	10.00
P. R. F.	5.00
	$120.20

FUNERAL SERVICES FOR THE LATE GEORGE BROWN

Conducted by Rev. Dr. Philip B. Strong, assisted by Rev. Dr. J. A. Chambliss, present and former pastors of the First Baptist church, the funeral of George F. Brown, collector and treasurer of North Plainfield, was held yesterday afternoon. The services took place at the residence, 87 Grove street, and were largely attended. Before Dr. Strong was ready to proceed with the services the house was crowded and late comers who wished to pay their respects were obliged to find seats on the porch.

Being intimately acquainted with Mr. Brown through association with him in church work, both Dr. Strong and Dr. Chambliss showed a depth of feeling in what they did and said at the funeral. Dr. Strong opened with the recitation of the Baptist service for the burial of the dead and was followed by Dr. Chambliss, who offered prayer. A duet, "Just for To-day," was sung very sweetly by George Smith and Mrs. Robert L. Giddes.

As a preface to his remarks, Dr. Strong recited a part of the fifteenth chapter of First Corinthians, St. Paul's "resurrection chapter," as he termed it, following with a eulogy of the deceased who was a deacon in his church and a staunch worker in church and Sabbath school. He spoke of Mr. Brown's unfailing good nature, his business integrity, his consideration for others and his ready wit, which Dr. Strong declared, was of a high order and was ready to burst forth spontaneously even when the body was racked with pain. He closed with a prayer. The services at the house came to a close with the singing of three verses of the hymn, "It Is Well With My Soul," by Mrs. Giddes and Mr. Smith. The accompanist was Mrs. J. Hervey Buchanan.

The remains lay in the north parlor in a black cloth covered casket with a background of banked flowers, standing pieces, wreaths and pillows.

Interment was made in Hillside cemetery following the services at the house, the pall bearers being Edwin L. Bonny, George H. Batchelor, Samuel Case, Frank Jones, Reuben Knox and Dr. Norman Probasco.

STRAWRIDE CALLED OFF.

Because of the inclement weather conditions prevailing the strawride of the Young People's Society of the Park Avenue Baptist church did not take place last night.

—Store closes tomorrow (Saturday) afternoon at 5 o'clock, and will do so every Saturday in August. We hope that our customers will aid us by doing their Saturday ordering in the morning. Neumann Brothers Company, Watchung and Fifth.—Adv. ***

SUB-STATION IN THE EAST END TO CLOSE

Mrs. M. E. Mallison Will Discontinue Her Drug Store In That Section.

Postoffice sub-station No. 2, located in Mallison's drug store, at 1,136 East Second street, has been closed owing to the fact that the proprietor is planning to discontinue the drug business at this stand. Mrs. M. E. Mallison, who has been running one of Plainfield's oldest drug businesses since her husband, Alexander Mallison, died several years ago, will retire.

The closing of this store culminates the connection of one of the names longest affiliated with the drug trade here. Mr. Mallison, for seventeen years was clerk in the store formerly located at West Front street and Park avenue, where the City National Bank now stands. Later he opened a place at Watchung and North avenues, and at the time of his death he was conducting a drug store at Fourth and Liberty streets. Mrs. Mallison took hold of the business following her husband's death and opened the store on East Second street.

PROGRESSIVES NOT TO HAVE TICKET THIS YEAR

Passaic Valley News Quotes *President of Elizabeth* Club That Way.

The Progressives of Union county will not nominate a ticket this year, according to an article in the Passaic Valley News. They say that they are getting ready for a vigorous campaign next year. Many of the foremost Progressives throughout the State, such as Edmund B. Osborne, George L. Record and James G. Blauvelt, have openly renounced the party and are trying to get back into the Republican fold. W. W. Bender, who was a Progressive candidate for the Assembly in Union county last year, is quoted as saying that there is no nucleus left for the Progressive party to rally around in this county.

Edward A. Leach, secretary of the Union County Progressive committee, made it known that while he was strongly Progressive, he would stand by President Wilson in his foreign policy.

William R. Richart, last year's candidate for sheriff and president of the Elizabeth Progressive Club, has this opinion to express:

"From present indications there will be no county ticket this year, but we will be ready for the fight in 1916. We are red-hot for woman suffrage, and from what I hear from the West I believe a man like Hiram Johnson could be elected. Both the old parties are up in the air, some believing in "standpat" policies, so that the Progressives' chances are good. Even if we don't put up a ticket this year we will be able to enter the primaries next year."

FREDERICK A. MARTIN CO. HOLDS ANNUAL MEETING

Stockholders of the Frederick A. Martin Company met in the concern's offices on North avenue last night for the purpose of transacting annual business matters and electing officers and directors for the ensuing year. The following directors were named: William L. Smalley, George M. Clarke and Frederick A. Martin. Frederick A. Martin was chosen president; George M. Clarke, vice-president, Miss Catherine C. Leahy, secretary and treasurer, and Francis J. Blatz, attorney.

This company recently took in the local firms of Elston M. French and J. C. Pope & Company, and is operating on an extensive scale in the real estate and insurance field. One of the recent settlements made was one with Harry M. Gilmore, when the latter was allowed $500 on a Ford touring car which was destroyed by fire.

JOHN SINCLAIR ENGAGED.

Mrs. Frederick Nelson, of West Hoboken, announces the engagement of her daughter, Mildred Josephine Nelson, to John C. Sinclair, son of Mrs. Sophie Sinclair, of Central Park West, New York. No date has been set for the wedding. The Sinclairs formerly resided in North Plainfield and have many friends in city and borough.

VISITING HERE.

Mr. and Mrs. Alvah Conant and son, formerly of this city, but now of Worcester, Mass., are visiting here. Mrs. Conant was formerly Miss Bessie Dunham.

FRIDAY THE 13TH! LUCKY OR UNLUCKY?

City Judge DeMeza Leaves Rabbit's Foot Home, and No One Comes Before Him.

If you happen to see a fellow-being toying with a rabbit's paw; or closing his eyes as he passes a black cat; or possibly lugging a horseshoe around on his shoulder; don't for a minute believe him to be a fit subject for the insane asylum. Today is Friday the thirteenth and it is only to be expected that certain superstitious individuals will resort to foolish precautions to ward off a visit from Dame Misfortune. Taking into consideration the fact that Friday falls on the thirteenth of the month very infrequently, a Press scribe was unable to discover anything unusual that has made its appearance today to indicate that Dame Misfortune has been getting in any hard-luck tactics on a big scale.

One of the persons who holds the numeral thirteen as a harbinger of luck is City Judge William G. DeMeza. While the city magistrate has for many years cherished a bunny's foot, this morning he strode into police headquarters minus the relic. Queried concerning the absence of the bulky luck-bringer in his trouser pockets the judge informed his questioners that he had neglected to change all of his effects from one suit to another before leaving home this morning. Inasmuch as the magistrate was sporting a Palm Beach suit all present were willing to agree that a good-sized rabbit's foot wouldn't be an altogether appropriate token for pockets made out of material so thin.

The judge's assertion that he didn't need a rabbit's foot to keep in the good graces of "Miss" Fortune worked out to perfection a few moments later when Captain Flynn, who was doing desk duty, informed him that he could take a morning off, there being no cases on the docket for disposition. Coming as it did right on top of a similar condition yesterday morning, the announcement was a welcome surprise to the judge. Then again, there were other fortunate beings to be considered in this declaration of Captain Flynn's. The usual array of drunks and disorderlies were lucky enough to be on the outside looking in this morning, thereby escaping the scathing reprimands that the magistrate must certainly have had stored up since yesterday morning.

One thing we all have to be thankful for is that Jupiter Pluvius is keeping his head behind the clouds today. "Jup" has been such a regular visitor around these parts of late that his absence today was taken as an ill-omen by some office boys when they tore off the calendar leaf this morning.

East End residents have recorded on the thirteenth day's toll list the announcement that they will have to get along without postoffice sub-station No. 2 which has been located in that section. Postmaster Hoagland today abolished this convenience and henceforth when the luckless residents of the Netherwood section would make a one cent buy they will have to take a trip downtown.

Trinity excursionists are deploring the fact that they didn't hold their annual outing on Friday instead of Thursday, and Hope chapelites are hoping against hope that tomorrow will be a repeater as far as weather conditions are concerned.

Whether or not the day and date had anything to do with it or not we do not know, but it was made known this morning that the Borough Council had deferred appointing a new tax collector and treasurer until a later date.

PLAINFIELD INVENTORS.

The following patents and inventions to Plainfielders have been reported by Fraentzel & Richards, patent attorneys, 745 Broad street, Newark: Clarence A. Dawley, rock drill; Eugene P. Edwards, shaft coupling, and Harry B. Wier, telephone receiver.

D. OF A. MEETING.

State Vice-Councilor Everett Gray, of Jersey City, will visit Martha Washington Council, No. 23, Daughters of America, tomorrow night, in their lodge rooms on Park avenue. A full attendance of members is desired.

Automobile Bills.

We send daily memo. of all work done or material sold. We have few disputed accounts, because the charges are checked daily by the owners. We solicit your business and offer, convenient location, prompt service, best equipment, moderate prices. Stryker's Garage, next to station.—Adv. 7 30 3-f ***

Lake Hopatcong $1 Excursion

Every Sunday and Holiday until September 6, incl., via New Jersey Central, leaves Plainfield 9:10; Dunellen 9:15; Bound Brook 9:24; Somerville 9:32 a. m.—Adv. 8 11 2wf***

RANSOME STRIKERS LURED BACK TO WORK

Firm Grants Weekly Reduction of Ten Hours After Short Rebellion.

Because the concern had refused to make an agreement granting its machinists an eight-hour day, the entire force of workmen employed by the Ransome Concrete and Engineering Company, with a plant located near Dunellen, walked out this morning. Indications that the men were prepared to stay "out" until the firm heads agreed to a shorter day were prominent on all sides and the men and officials held meetings of an informal nature discussing the situation.

Later an announcement was made to the strikers that the working week would be reduced from sixty to fifty hours and the ten-hour reduction met with approval. As a result the men returned to work immediately and the settlement, if lived up to, will probably prevent further trouble.

The trouble in the Ransome plant was entirely unexpected. Another singular feature of the strike came in the fact that the participating faction was not composed exclusively of machinists, but that the entire force rebelled.

PASSPORT USED IN WAR ZONE SHOWN

Sallo Kahn's Credentials On View In Samuel Rothberg's Window.

Copies of the passport and police permit used by Sallo M. Kahn, the Plainfield High School graduate, who recently returned from Europe after spending the winter and spring months in the war zone, are on exhibition in the show window of Samuel Rothberg's clothing store on West Front street, both documents giving Americans a splendid idea of the "red-tape" that a visitor to European soil has to go through at the present time. The passport, which is signed by William Jennings Bryan, who was Secretary of State when Mr. Kahn sailed aboard the Lusitania on December 5, contains among other things a photograph of the holder in the upper left-hand corner. Directly below this picture is a minute description of Mr. Kahn, giving statistics relative to his face, stature, age, hair, etc. Overlapping into the photograph itself is the seal of the United States, making it almost impossible to substitute one photograph for another as was done in the case of Reginald Rowland's passport some time ago.

Mr. Kahn's passport entitled him to visit France and England for "mercantile purposes," and on the back contained the signatures and seals of various government officials and inspectors of Europe who had occasion to inspect his passport after he arrived on the other side.

The police permit was given out by the "Quartermaster-General of the Armee," and entitled the Plainfield boy to admission to the battlefield, where he collected the array of war relics now on exhibition in Mr. Rothberg's window.

NON-SUIT GRANTED LOCAL MAN IN AUTOMOBILE CASE

Elizabeth, Aug. 13—Harold B. Schneider, of 224 Emerson avenue, Plainfield, was victor in a suit brought against him in the Elizabeth District Court yesterday, by Raymond Voorhees, of Raritan, which resulted in a non-suit at the hands of Judge Abe J. David. Schneider, in his auto, collided with Voorhees' horse and wagon in Raritan township, May 25, damaging the wagon and injuring the horse.

WARREN CHAPEL SOUNDS LAST EXCURSION CALL

If you have failed to take in any of the excursions run from Plainfield to Asbury Park this summer, you will be given your last chance to take a day's outing to "The Town without a Frown," next Thursday, when the annual excursion of the Sunday-school of Warren chapel will be run. Bathing is at its heighth of popularity just now and hundreds spend practically the entire time in the water and on the sandy beach.

Trains will leave this city at 8:15 and Asbury Park at 6:10 stopping at the Netherwood station both ways.

That funny fellow Scoop is on the classified page.

DID NOT CRITICIZE MEXICAN POLICY

Senator Martine Misrepresented In Interview Regarding President Wilson.

United State Senator James E. Martine was much surprised this morning when told that remarks of his regarding the Mexican situation had been taken by some newspapers as an attack on President Wilson's policy in the Southern republic. He said that the interview was given hastily as he was about to board a train for Flemington, and he had no idea that because he stated that in his opinion it would have been better never to have withdrawn the army of occupation sent to Vera Cruz a year ago, that he meant it as a criticism of the President.

"You cannot state too emphatically that I thoroughly approve of everything Mr. Wilson has done in the Mexican situation," said the Senator. "I merely expressed the thought that, in view of the recent developments in Mexico, we had made a mistake when we withdrew our troops from Vera Cruz a few months ago. I do not believe that there will ever be peace in that country now until the United States sends an army down there and makes them behave themselves."

In his speech at the community picnic at Scotch Plains on Wednesday, Senator Martine received enthusiastic applause following the remarks he made commending President Wilson's "watchful waiting" program, and the interview alleged to have been given by him yesterday made him appear in directly the opposite light.

CHILD SCALDED BY COFFEE; DIES LATER IN HOSPITAL

May Hartosh, the infant daughter of Mr. and Mrs. Henry Hartosh, of 127 Liberty street, died in Muhlenberg Hospital last night following an accident which occurred yesterday morning. She was brought to the institution suffering from severe burns as the result of the overturning of a pot of boiling coffee on her. The child was a year and three months old.

The funeral will be held at the home of her parents this afternoon at 3:30 o'clock and interment will take place in St. Mary's cemetery.

SPICER PLANT WILL HAVE UNTIL OCTOBER 1 TO ACT

Machinists employed at the South Plainfield plant of the Spicer Manufacturing Company met in Trades' Council Hall last night for the purpose of discussing the attitude the heads of that concern have taken the demand for an eight-hour day, and decided to give the company until October 1 to meet the request. Although it was stated by Thomas E. Carroll, representing the International Machinists' Union, that the Spicer officials had agreed to grant the shorter day by last Monday, in his report of last week, the machinists of the plant are still working on the old schedule.

Despite the fact that their demands have not been met, the employes are inclined to grant their employers all the leeway possible, and it is with a view to effecting a satisfactory settlement in the meantime that the postponement was made.

FRIENDS PUT FORWARD NAME OF MARTIN FOR COLLECTOR

In an article regarding a successor to the late George F. Brown, as borough collector in North Plainfield, it was stated in the Daily Press last night that Frederick A. Martin had been mentioned as a possibility for the place. Mr. Martin said this morning that he had given no thought to being a candidate, that any mention of his name was the voluntary expression of his friends, and that he was in no way responsible for it being proposed. Mr. Martin is not one of the group which appealed to Mayor Clark for the appointment.

Special Baby Parade Excursion to Asbury Park, August 25th.

For the famous Baby Parade on above date the New Jersey Central will run a special train leaving Grant Avenue 8:45, Plainfield 8:47, Netherwood 8:50 a. m. Round trip tickets, good only on that train going and returning, only $1.25, children 65c. (Clinton Avenue rate $1.30, leave 8:40 a. m.)—Adv. ***

8 9-11-13-16-18-20-23

—All fruits and vegetables at special prices tomorrow owing to closing at 5 o'clock. Neumann Brothers Company, Watchung avenue and Fifth street.—Adv. ***

CROWN PRINCE FAILS AT VERDUN

Cannot Break French Defenses—Ordered to Get Through At Any Cost.

RUSH AID TO POLAND

Kaiser Reported to Have Sent 200,000 Veterans to Overcome Russians, Who Are Successfully Defending Petrograd Road.

Paris, Aug. 13—Crown Prince Friedrich Wilhelm's efforts to smash the French defenses west of Verdun have again resulted in failure. A communique issued by the war office this afternoon announces another repulse for the Germans in their Argonne attacks.

Unofficial reports from the front state that the finest troops in the German army have been sent to reinforce the Crown Prince and that he has been ordered to break through at any cost. The German attacks are made both night and day.

London, Aug. 13—The Germans are said to have brought five more army corps from the western front to fill complements on the Russian front, where their losses continue to be colossal, says the Petrograd correspondent of the London Morning Post.

The Russians for the time being are holding in check the Baltis flank of the German armies which are struggling to cut the Warsaw-Petrograd Railway, and are battling toward the Dvina, beyond which lie the roads to the Russian capital. This has been accomplished with the aid of reinforcements and by virtue of one counter attack after another.

The fortress of Kovno still holds out. German attacks toward Riga have been repulsed, and the railway junction at Dvinsk remains in Russian hands. From Ostrolenka, north of Warsaw, to Chalm, in the south, the Teutons claim to have made further progress but between the Vieprz and the Bug they apparently have been thrown back with heavy loss. It may be that Field Marshal von Hindenburg has not exerted his full power in the north, but is awaiting events in the south before hammering his hardest toward the Dvina, near the banks of which his cavalry has been for some time.

The fact that the Germans are able to advance with comparative rapidity due east from Warsaw, while being checked on the right and left flanks, has given rise to the impression in England and in Russia that the stout resistance offered by the Russian wings will insure the safe withdrawal of the main body of troops from the Warsaw salient. Contrary to many reports, the main line of communication between the Polish capital and Petrograd has not been cut through. It would be cut if the Germans were to take Dvinsk.

Reviewing the situation in Russia, the military correspondent of the Times first pays an enthusiastic tribute to the masterly retreat of the Russian armies. He says the stand made by the wings protecting the army falling back from Warsaw was magnificent and undoubtedly was entirely successful, as the Warsaw army is now assured of ample time to fall back to a prepared position.

The decisive front now, according to the correspondent, is admittedly in the far north where no real successes possible for the Germans until the fall of Riga and Kovno enables them seriously to threaten the retreat of the Russians' central and northern groups of armies to the northwest.

The 3,000-ton British steamer Jacona, which was engaged in the transatlantic trade, has been sunk. Her captain and nine members of the crew were rescued.

Petrograd, via London, Aug. 13—General Polivanoff, the Russian minister of war, in a statement printed in the Russky Slovoe today declares that the Austro-German victories over the Russians have been due to insufficient artillery, but that with the mobilization of industry the handicaps of the army will be overcome and that the Russians will continue the fight.

Copenhagen, Aug. 13—The Norwegian steamer Aura, 396 tons, has been sunk by a submarine. It is feared her crew of 16 men were lost as their rescue has not been reported from any source.

DATE FOR FUNERAL.

The funeral of Walter H. Dorlon, of 721 South avenue, whose death occurred after a brief illness, Wednesday night, will be held from the late home tomorrow afternoon at 2 o'clock. Rev. Lewis Bond, of this city, will conduct the service at the home. Burial will be made in Hillside cemetery.

Advertise in the Daily Press.

79c Men's Shirts special 49c

ROSENBAUMS BAZAAR

Special — 59c Boys' Khaki Pants, on sale 39c

All Summer Goods at Special Cut Prices

MANY REAL BARGAINS IN EVERY DEPT. ON ALL THREE FLOORS

Main Floor

Boys' Wash Suits, 79c, 98c and $1.25
Values to $2.00.

Fancy Voiles for Dresses, special, 17c & 19c
Reg. 25c and 29c Goods

Meyers' 164button Long Silk Gloves, 59c and 69c
Reg. $1.00 Gloves

Ladies' 25c Silk Lisle Hose, first quality, all sizes, special, 19c; 3 for 50c

Boys' Pajamas, 8 to 16, special 49c

50c Men's Underwear, sale price 37c

SILK POPLIN AND CREPE DE CHINE DRESSES
All greatly reduced, $14.98, $9.98 & $12.98
sizes up to 44.

Cloak and Suit Dept.

Our entire stock of Skirts to close out for $1.00
Reg. value $1.98 to $2.50.

Ladies' Wash Dresses; reg. sold to $5.98, to close out, $1.98 and $2.98

ADVANCED STYLE
New Fall Millinery
At Special Prices, $1.25, $1.49 and ... $1.98
Smart advanced styles.

Summer Millinery
At a fraction of their values, 49c and 59c
Values to $1.98.

Boys' Hats to close out 25c

Basement Specials

Table Oiléloth, all colors, special 17c

Children's Dresses, 6 to 14, fast colors and values to $1.50; sale price, 59c and 79c

Child's Rompers, value 59c; 39c and 42c

Boys' Wash Suits, 39c, 59c and 79c
Values to $1.50.

Ladies' Underskirts, 39c and 59c
Values to 75c.

Ladies' Waists, 39c; or 3 for $1.00
Not one worth less than 50c, others sold to $1.98.

CHILDREN'S WHITE DRESSES
6 to 16, to close out, $1.49, $1.98 and ... $2.98
Values to $5.00.

DUNELLEN

All the Happenings of the Day In Plainfield's Hustling Suburb.

Miss Ethel C. Rogers is spending a portion of her vacation near Utica, N. Y.

T. A. Pierce, Jr., visited his parents at Jersey City recently.

Mrs. C. M. Kelly and daughter are spending the week at Asbury Park.

Rev. George M. Gardiner, of Atlantic Highlands, is visiting relatives in the village.

Miss Hilda Johnson, daughter of Magnus Johnson, is spending two weeks at Ocean Grove, stopping at the Amherst House.

Miss Grace Burdick and Harold Burdick left yesterday for Milton, Wis., where they will attend the S. D. B. General Conference. Harold, who is to attend Milton College this year, will remain there. Rev. Jordan, formerly pastor of the Seventh-Day Baptist church, has a charge at Milton.

Mrs. Charles S. Day is planning to start an orchestra in the village during the coming autumn, and will do so if there is sufficient response among the music-lovers of the place.

Lakeside Council will hold a picnic at Wayside Park on Wednesday of the coming week.

Charles M. Thornton has purchased a new Hupmobile.

Edwin Johnson, who is employed in the composing room of the Weekly Call, is enjoying his annual vacation.

Miss Margaret Wotton has returned from Wading River, where she spent a week.

Mrs. Wilbur Hayes and daughter, Miss Jessie, of New Market road, have returned from Jamaica, L. I., where they spent two weeks visiting Mrs. Stella Hayes.

Mrs. Fred Vail and children, of Front street, returned last evening from Dover, where they made Mrs. Vail's parents a lengthy visit.

Miss Helen Davenport, of Grove street, has returned from Pittstown, where she spent a week visiting relatives.

George Hague and family, of Madison avenue, are spending the month camping at Keansburg.

Miss Anna Mohan, of Dunellen avenue, visited friends at Sewaren yesterday.

Mrs. Charles Painter, of Newark, is visiting her parents, Captain and Mrs. B. A. Gole.

Mrs. H. H. Williams and children, of Walnut street, have been entertaining Mrs. George's mother, of New York, during the past ten days.

Mr. and Mrs. John J. Woodring, of Front street, are entertaining Mr. Woodring's father from Easton, Pa.

Mrs. Louise Trust and daughter, Miss Louise M., of Mountainview terrace, have gone to Belmar to spend the remainder of the summer.

Miss Rita G. Brokaw, of Center street, has returned from a lengthy visit out of town.

Miss Anna Wiedenhaupt, of Madison avenue, is visiting Mr. and Mrs. George Hague, at Keansburg.

The institution meeting of the Auxiliary Camp of the P. O. S. of A. will be held in W. G. Holton Hall this evening. It is imperative that all the charter members attend this meeting.

Mr. and Mrs. J. E. Dix, of Prospect avenue, are entertaining friends from out of town.

Paul M. Carpenter, of Prospect avenue, departs tomorrow for Philadelphia, where he will spend a week with his grandmother, Mrs. A. F. Krout.

Miss Sadie Line, of Front street, is spending two weeks at Asbury Park.

Warrenville.

The regular meeting of the Mt. Bethel Grange, No. 201, will be held at Mountain House Hall, Mt. Bethel, tonight.

William G. Cooper will drive a hay wagon load of young people to Gillette, Saturday night, to attend the barn dance to be held in Schott's Hall.

Mr. and Mrs. B. F. Harrison, of Coontown, will spend Saturday at Midland Beach.

Mrs. William Miller, of Coontown, who has been seriously ill with heart trouble, is slowly recovering.

Misses Pauline and Alice Zergubel spent yesterday with their aunt, Mrs. Eugene Bowers, of Dead River.

The buildings for the housing of the machinery for the new Tile Company which has been recently organized were completed yesterday, George Nuse, of Mt. Horeb, being the contractor.

Miss Clara Lauber, of Paterson, is visiting Mrs. John Miller, of Coontown.

Rev. George Hauser, of Mountain boulevard, has purchased a new touring car.

Miss Margaret Dristchel, of Plainfield, will spend the week-end with Miss Minnie Steffens, of Mt. Bethel road.

Edward Keough was in Perth Amboy recently.

Whitehouse

Mr. and Mrs. Watson Brown, of Harrison, are the guests of Mr. and Mrs. John C. Stryker, at Lebanon.

Mrs. Wesley A. Conover, of Lebanon, is visiting her daughter, Mrs. Harlan G. Wagner, at Cranford.

John N. Smith, of Lebanon, is spending a few days with friends at Allentown, Pa.

Frank Voorhees has purchased the farm of John H. Cregar, near the depot, at Lebanon.

Miss Maggie Hoffman, of Plainfield, is the guest for a week of her parents, Mr. and Mrs. G. W. Hoffman, at Lebanon.

Joseph Bowlby and family returned Wednesday to Brooklyn after a visit to William Bowlby and family.

Miss Ida Worman, of East Orange, is spending a few days with Mrs. Jennie Miller, at Lebanon.

The census taken as of July 1 indicates that the population of Readington township is 2,648, which is a gain of seventy-nine in the last five years, when the figures were 2,569. Ten years ago the population was 2,423. According to this year's census, North Readington has 1,544 and South Readington, 1,104.

Mrs. Mary A. Davis, of Whitehouse Station is visiting her daughter, Mrs. Stewart A. Kenney, in Somerville.

Mr. and Mrs. Charles M. Apgar returned to New Germantown Wednesday after a visit to relatives in Nutley.

Mrs. Harry Vliet, of High Bridge, is spending a week with her sister, Mrs. Daniel Todd, near Bedminster.

Miss Jennie McCrea returned to New Germantown Wednesday after a visit to Somerville.

Mrs. George W. Shampanore, of Whitehouse Station, has been called to the home in Elizabeth of her sister, Mrs. A. E. Harsell, who is ill.

C. A. Conover & Son are having a large addition built to the store property at Lebanon that they recently purchased of the Shurts estate.

The Misses Alverda and Elva Sinclair, of Newtown, Pa., are the guests of their cousin, Miss Ethel Dilley, at Whitehouse Station.

Mr. and Mrs. Charles Wessell, of Jersey City, are spending a week with Mrs. Wessell's grandmother, Mrs. Katherine Shurts, at Lebanon.

Miss Lottie Wilson, of Lebanon, will go to Newark, O., with Mr. and Mrs. M. D. Worley, in their automobile, when they return home this week from a visit to Lebanon relatives.

The Ladies' Aid Society of the Methodist church, at Lebanon, was entertained this afternoon by Mrs. Henry Bragg. Final arrangements were made for the church harvest home, which will be held next Wednesday.

Miss Gladys Kern returned to Bayonne yesterday after a visit to Miss Lottie Wilson, at Lebanon.

Mrs. Newton Apgar and daughters and Mrs. Randolph, of Dunellen, are the guests of Mrs. Dayton Henry, at Lebanon.

William Space, Jr., of Trenton, is visiting his father, at Lebanon, for a few days.

New Providence.

Mr. and Mrs. Fred Koelpin, of Brooklyn, are guests of Mr. and Mrs. John Geigerich, in Mountain View Park.

Mr. and Mrs. Thomas Cushing and daughter, of Brooklyn, are visiting Mr. and Mrs. William Totten, in Elkwood avenue.

Former Mayor Fred R. Rubsamen, who had been ill for several months from typhoid fever, has resumed his duties with the Cedar Cliff Silk Company.

Westfield.

The Westfield Golf Club expects to open its shooting box next month and hold a series of shoots during the fall and winter.

A large delegation from Westfield, headed by Mayor W. H. Evans, attended the community picnic at Scotch Plains Wednesday afternoon.

Mulford M. Scudder, who was for a number of years representative from Westfield on the Board of Freeholders, the last Democrat elected from Westfield to that Board, announces that he will be a candidate this fall for election to the Board.

Somerville

Mr. and Mrs. John G. Gaston are at Ocean Grove.

Miss Elizabeth Markes, of East High street, is spending her vacation in the Pocono Mountains.

German Valley. and Chester

Mr. and Mrs. Frank L. Apgar and Mr. and Mrs. Bert Fleming are on an auto trip to Flemington, attending the fair being held there this week.

Mrs. Elizabeth Gray is visiting her son-in-law and daughter, Mr. and Mrs. Charles Slater, of Schooley's Mountain.

Mr. and Mrs. Lewis Applegate are entertaining Mr. and Mrs. Casper Shafer, of Hackettstown.

John Pfeifer, of Verona, is a guest of his parents, Mr. and Mrs Frank Pfeifer.

Two women representing the woman suffrage cause were in German Valley Tuesday canvassing the voters and reminding them of the special election which will take place in October.

The German Valley Lutheran Missionary Society are holding their monthly meeting this afternoon, instead of yesterday, with Mrs. James Anthony.

Miss Bessie Barker is spending a week with Mr. and Mrs. Frank Hawkins, of Califon.

Miss Elizabeth Barker, of Dover, is spending a month with Mr. and Mrs. William H. Barker.

Miss Elizabeth Christensen is visiting Miss Ethel Hildebrant, of Jersey City.

Parkhurst Dickerson, of Newark is spending several weeks with his parents in Pleasant Hill, near Chester.

The Chester Woman's Club held a meeting yesterday at the home of Mrs. John W. Rourk.

William L. Robinson and family are on a motoring trip to the Catskill Mountains.

William Jackson, of Dover, is visiting Mr. and Mrs. William Savage.

Albert W. Driver has placed a new roof on the postoffice.

Miss Ella Bird, of Paterson, is the guest of Miss Margaret S. Howell.

High Bridge-Califon.

While cranking an automobile at High Bridge Wednesday, Howard Lance, of Annandale, sustained a fractured right arm.

Miss Marion George, of Califon, left yesterday for Green Pond for a short stay before going to Mt. Pocono, Pa.

Owing to the absence of the pastor, Rev. E. B. Bronson, who is spending part of his vacation at Princeton, there will be no services Sunday at the Lower Valley Presbyterian church.

'Plains & Fanwood.

The jitney bus nearly came to life here last Wednesday, when the proprietors of the Scotch Plains garage tried to run a bus between Fanwood and Scotch Plains to take people to and from the "community picnic" for a nickel. The fact that they had no permit to run such a line, coupled with the protests of local hackmen, forced Borough Marshal Logan to stop the new project.

From present indications it would seem that when the various "community picnic" committees meet on Monday night it will be found that the sums realized from the athletic events and other things last Wednesday will nearly suffice to pay all expenses. At any rate the deficitpen 2 penses. At any rate the deficit will be known and everybody will get their heads together in an effort to contrive ways and means of raising the necessary amount, in the end probably relying on the generosity of local residents.

Miss Mattie Hull, of Westfield avenue, has returned from spending her vacation at Pen Yan, N. Y.

Miss Eleanor Walsh, of Prospect avenue, is entertaining friends from Brooklyn.

William Buckley, of Front street, has returned from a trip to the Thousand Islands.

Fred Saunders, of Valley road, left today to spend his vacation at Asbury Park.

Charles Walpole has been receiving congratulations from all sides for the way he carried off first honors in the mile run at the "community picnic" on Wednesday, and by so doing capturing the elegant silver loving cup offered by the Daily Press. As it was, there were seven entrants, but it is a sure that that many more will enter the event in following picnics that proved to be the most popular number on the program of the meet last Wednesday.

It has not yet been learned definitely whether or not the members of the local Italian colony are going to hold their annual celebration on Labor Day. In previous years it has been one of the events of the local year, athletic meets and fireworks featuring, but it is said that the entrance of Italy into the war may cause the postponing of the affair for this year.

Jack Baker, one of the drivers for John Albert, the local liveryman, had a slight accident yesterday while on an auto trip to Butler. Baker had driven a local party over in his Ford taxicab and had stopped at a garage to replenish the oil tank. An automobile bearing a Maryland manufacturers' license came around a nearby corner, and in driving too near the gutter, backed into the front of Baker's car, damaging the mudguards and radiator badly. The car got away before Baker could get the license number other than the State, and as there is small chance of finding the party, Alberts will have to foot the bill.

The playing of the Westfield band at the "community picnic" has aroused considerable local interest in that recently organized body, and a large number will go to that place tonight to attend the weekly concert.

Charles Sheelen, of South avenue, is entertaining his niece from Newark.

Margaret, Howard and John Pwek, of Brooklyn, are spending some time in the Plains as the guest of George Wahl, of Park avenue.

John Huston, who has brought his family here every summer for a number of years, has purchased land on Mountain avenue, near Hunter avenue, and will move here with his family from Elizabeth. He intends to build shortly.

PROCTOR'S THEATRE

Very seldom is so powerful a story so ably produced with such a ramarkable cast as the recent William Fox photo-dramatic success, "Lady Audley's Secret." The story is, of course, well known, the legitimate production having a long-run on Broadway. It is especially noteworthy that in this play Theda Bara, the famous vampire woman of "A Fool There Was" and "The Devil's Daughter," will appear in this picture in the leading part, with a cast which is unsurpassed either on the screen or the stage. This wonderful production, all athrob with action from start to finish, is to be shown at the Proctor Theatre this evening.

"Leah, the Forsaken," a wonderful production with a wonderful story, a Universal three-act drama, is scheduled for tomorrow afternoon and evening at this house. Paramount travel pictures of an educational nature, another episode of "The Goddess" are also scheduled for tomorrow's program.

The management desires at this time to announce that "The Rosary," a seven-act Selig Red Seal production, is to be shown at the Proctor Theatre Monday, August 23, with no advance in prices. Bear the date, one week from the coming Monday, in mind, and see this picture.

U. S. ASTOR THEATRE

Victor Moore, famed as the original "Jimmy Burns" in the George Cohan plays, will appear on the screen of the U. S. Astor Theatre, Plainfield, this afternoon and tonight in the bright comedy, "Snobs," in which Frank M'Intyre scored a success in New York a few seasons ago. "Snobs" is one of the most delightful comedies ever adapted for the screen, and makes splendid summer entertainment. The plot is simple, but most fascinating, and contains many dramatic situations that develop in delightful humor.

The story relates the adventures of a milkman who suddenly hears that he has fallen heir to a princely estate in England. The humor surrounding his squandering of his fortune is thoroughly enjoyable. There is a touch of love interest interjected, but not enough to make the tale sentimental. Persons who enjoy a thoroughly artistic photoplay should not miss the opportunity to view "Snobs."

Tomorrow the youngest motion picture star in the country, Mary Miles Minter, will appear in the Metro Company's masterpiece, "Always in the Way," the story of which is based on the famous song of that name by Charles K. Harris. Little Miss Minter, it will be recalled, made her first success as the little girl in "The Littlest Rebel," with Dustin and William Farnum two years ago. In this film production she experiences many thrilling adventures that will grip the most blase audience.

COMING EVENTS.

TODAY.
Plant, Fruit and Flower Guild meeting.
Camp Fire Girls' hike.
Building Trades' Council.
Borough Council.

TOMORROW.
[illegible] excursion.
Dance, South Plainfield—Sacred Heart.

SUNDAY.
Union Service First Presbyterian Church.
Rev. Dr. J. A. Chambliss, First Baptist Church.
Rev. Dr. J. Everett Frame, of New York city, at Crescent Avenue Church.

MONDAY.
Foresters' rally—Newark.

WEDNESDAY.
St. Mary's Social Club presents play at Stony Hill.

THURSDAY.
Warren chapel excursion.

Keep posted on building news. See Saturday's Press.

Until September 1! the Daily Press will go to press on Saturdays at 1 o'clock.

EXCURSIONS.

LONGEST DAY AT SEASHORE
HOPE CHAPEL
EXCURSION
TO ASBURY PARK
SATURDAY, AUGUST 14.
Leave Grant ave., 7:56; leave North ave., 8:00 a. m. Returning—Leave Asbury Park 8:00 p. m.
Two sections, Baggage Car on each section.
TICKETS.
Adults $1.25
Children 90c
THE ONLY SATURDAY EXCURSION 8 7 6

WARREN CHAPEL
Excursion
—TO—
ASBURY PARK AND OCEAN GROVE
THURSDAY, AUGUST 19
Train Leaves Plainfield 8:15 a. m.
Leave Asbury Park 6:10 p. m.
Stopping at Netherwood Both Ways.
Tickets: Adults, $1.25; Children, 90c
8 12 6

PAINTERS AND DECORATORS
James C. Hansen
DECORATOR
Dealer in
PAINTS—OIL—GLASS—
VARNISHES, ETC.
141 East Front St., Plainfield, N. J.
Distributor of John W. Masury & Son's Pure Colors, Ready Mixed Paints, Etc.

1915 WALL PAPERS
IMPORTED and AMERICAN GOODS
C. CONOVER & CO
Decorators, Painters and Paperhangers, Window and Plate Glass.
115 Elmwood Place. Tel. 114J

THE BOROUGH OF NORTH PLAINFIELD, NEW JERSEY.

Notice of Sale of $35,000.00 Five per cent Collection Sewerage System Gold Bonds.

Notice is hereby given that on the 27th day of August, 1915, at 8 o'clock p. m., at the Council Chambers, 101 Somerset Street, in the Borough of North Plainfield, N. J., the Borough Council of said Borough will receive sealed bids for the purchase of the following described bonds of said Borough:

$35,000 Collecting Sewerage System Gold Bonds, of the denomination of $500 each, dated April 1, 1914, and maturing $1,000 annually on the first day of April in each of the years 1918 to 1943 inclusive and $1,000 annually on the first day of April in each of the years 1945 to 1953 inclusive.

The bonds will be coupon bonds with the privilege of registering the same either as to principal alone or as to both principal and interest, and will bear interest at the rate of five per cent. per annum, payable semi-annually. Both principal and interest will be payable in gold coin of the United States of America of the present standard of weight and fineness at the Farmers' Loan & Trust Company, of New York City.

All proposals should be enclosed in a sealed envelope addressed to C. M. Dolliver, Borough Clerk, North Plainfield, N. J., and should be marked upon the outside "Proposal for Collecting Sewerage System Gold Bonds."

A certified check for 2% of the par value of the bonds bid for, payable to the Collector of the Borough of North Plainfield, N. J., must accompany each bid. No bid for less than par and accrued interest will be accepted.

The right is reserved to reject any or all bids.

The bonds will be prepared under the supervision of the United States Mortgage and Trust Company, of New York City, who will certify as to the genuineness of the signatures of the Borough officials and the seal impressed thereon and will be approved as to legality by Messrs. Hawkins, Delafield and Longfellow, Attorneys of New York City, whose opinion will be furnished to the successful bidder.

The successful bidder will be required to take up and pay for the bonds at the office of the United States Mortgage and Trust Company, on the 3rd day of September, 1915, at eleven o'clock a. m., unless another time shall be mutually agreed upon.

Dated, August 7th, 1915.

C. M. DOLLIVER,
Borough Clerk.
8 13 2t

L. MORALLER & SON
WATCHMAKERS AND JEWELERS
WATCHES
CLOCKS and
JEWELRY
Fine Watch and Clock Repairing a Specialty.
219 Park Ave. Phone 444-W

RITZ Inc.
BABCOCK BUILDING
CANDIES, ICE CREAM
DAINTY LUNCH

HODGE'S PHARMACY
Y. M. C. A. BUILDING.
BELLE MEAD SWEETS.
Telephone 62

PLAINFIELD WINDOW CLEANING COMPANY,
H. MERSTRICH, Prop.
Stores, Offices, Private Residences, New Buildings, Cleaned, Scrubbed and Oiled. Office, 121 Liberty St. Tel. 1945-W.

"Want ad publicity" puts your search for employment on a business basis.

Don't forget that classified advertisements must be in by noon on Saturdays.

THIRD WEEK OF WILLETT'S SUMMER SALE

OF OXFORDS & PUMPS

50c TO $1.00 OFF

THIS SEASON'S NEW STYLES, MOST ALL SIZES

COME EARLY

A. K. WILLETT,
107 PARK AVE.

Firstbrook's Prices

Very Best Butter, per lb	32c
Fancy Jersey Potatoes, per basket	35c
Lemons, per dozen	15c
"24 Hour" Eggs, per dozen	42c
Good Fresh Eggs, per dozen	30c
Best Pure Lard, 2 lbs	25c
Best Compound Lard, per lb	10c
Old Dutch Cleanser, 3 cans	25c
All Soap, 10 bars	45c
Hotel Astor Rice, 3 pkgs.	25c
Fancy Japan Rice, 4 lbs	25c
H. O., 2 pkgs.	27c
Mueller's Macaroni and Spaghetti, 3 pkgs.	25c
Presto, large packages	25c
Steero Cubes, per dozen	25c
Good Tomatoes, Peas and Corn, 3 cans	25c
Tryphosa, 3 pkgs	25c
Tuna Fish and Shrimp, 15c size	10c
Tuna Fish, large size	15c
Delmonte Salmon, large flat cans	20c
Mason Jars (complete), per dozen	40c
Sure Seal Jars (complete), quarts, per dozen	65c
Sure Seal Jars (complete), pints, per dozen	60c
Heinz Beans, 15c size, 2 cans	27c

We Give S. & H. Stamps

F. H. FIRSTBROOK
116 W. Front St. Phone 1754

If you have not advertised for a position, you are not competing with those who do advertise.

Rent one of your rooms and reduce your own rent materially. It's a simple and sensible plan—and it works.

Specials for Saturday

Summertime Needs at Real Savings

Offerings like these have made the TEPPER STORE the rendezvous for Saturday's shoppers—it's the time, the place and the opportunity to save money. So come.

A Saturday Half Price Special

$3.00 Corsets for $1.50

Offering for tomorrow a well-known make of Corsets, in the regular $3.00 model, of batiste, brocade and French Coutil, medium bust and long hip, 3 pairs of attached hose supporters, in sizes 20 to 34, at, extra special **$1.50**

Muslin Underskirts

These white skirts are well made and cut full and in generous width, with deep embroidery and lace flounce, some with ribbon rosettes; good choice of pretty styles, equal to usual $1.00 kind, our special **79c**

Aprons—In Many Styles

At Very Attractive Prices.

Percale Aprons, with dusting cap to match, in suspender style, nicely edged and finished, in light and dark colors, at.. **25c**

Bungalow Aprons, of good quality percale; good assortment of styles and colors, at **39c**

Garden Aprons, a very attractive style, made of cretonne, in a variety of pretty fancy floral and Dresden patterns, in light and dark colorings, well made, special at **59c**

Women's Knit Undervests

Regular 15c Vests, plain or fancy trimmed top; extra good value, at, each... **11c**

Saturday Underpiece Special

Women's Summer Dresses

3.98

Worth Up to $5.98

Your Choice at the Special Price

A collection of dainty summer models in voile; the popular stripe effects and dainty figured patterns. Just the dress a woman wants for every-day or excursion wear.

Women's White Organdie Dresses

Charming and smart are these pretty dresses, in plain or embroidered styles; they were originally price up to $15.00, on sale now **$8.95**

WHITE VOILE DRESSES

Good selection of styles; in plain and embroidered styles, at **$4.95 and $5.95**

TUB SKIRTS REPRICED AT AUGUST REDUCTIONS

Skirts, regular to $3.50, at	Skirts, regular up to $4.98, at	Skirts, regular up to $5.98, at
$1.98	**$3.98**	**$4.98**

SATURDAY SPECIAL—WOMEN'S PANAMA HATS WITH FANCY BAND

The most popular summer hat, adaptable for every occasion, for outings and street wear. Choice of two very smart shapes, with adjustable silk band, in novel color combinations, special at **$1.49**

FIRST ARRIVALS—NEW FALL STYLES IN

GIRLS' SCHOOL DRESSES

Sizes 6 to 14 years. One Sale, second floor.

Girls' Dresses, of striped percale, plaid gingham and solid color rep, newest models, splendid selection; sizes 6 to 14 years; excellent value at **$1.25**

Girls' Khaki Dresses, very serviceable school dress, trimmed with red tie, in yoke effect and belted, sizes 6 to 14 years; good value **$2.25**

SATURDAY ECONOMY NEWS

FOR THE MEN

A few selected items indicative of the numerous other underprice offerings:

25c Balbriggan Shirts and Drawers, summer weight, long and short sleeves, ankle length; special at, each **21c**

$1.00 Balbriggan Union Suits, good quality, summer weight short or long sleeves, special, per suit **79c**

25c Silk Plaited Sox, neat dressy hose, in the wanted colors and black; all sizes; special at, pair **21c**

FIRST NEWS—
Advance Showing of
NEW FALL MODELS IN
Boys' Clothing
Splendid range of materials and styles
$3.50 UP TO $10

More For Your Money at—

Tepper's

PLAINFIELD, NEW JERSEY

WOMEN'S WAISTS
At Still Lower Prices

Voile and Fancy Lace Trimmed Waists, low neck, short and long sleeves; reg. $2, special for Saturday at **$1.79**

Striped Silk Waists, the new awning and fancy stripe effects; also plain white crepe de chine waists, splendid variety of pretty models; regular $2.25, special on Saturday **$1.50**

In the Domestic Goods Department

Yard wide unbleached muslin, good quality; mill lengths only; regular 10c grade, Saturday, at, yard **7½c**

No. 200 English Longcloth, 12-yard pieces, in two lengths, nice chamois finished, special, per 12-yard piece, at **89c**

Size 18x18 Huck Towels, with fancy border, in blue, pink and plain white; good quality, at each **15c**

Hosiery Special

"Lady Lustre" Silk Lisle Hose, a very fine quality stocking for women; made with double toe and heel, high spliced heel; all sizes; in black and white; regular 25c, Saturday at **21c**

Ladies' Hand Bags

Of pin Persian leather, fitted with mirror and change purse, chased nickel frame and strap handle; also the new patent leather bag in the popular black and white stripe effect, special at... **50c**

Saturday 98c Sale In the JEWELRY DEPT.

Rogers 3 pc. Child's Set, Knife, Fork and Spoon.
Solid Gold Pinky Ring, value $2.
Lavallieres, value $1.50.
Locket and Chain value $1.25 and $1.50.
Solid Gold Scarf Pin, value $1.50.
Solid Gold Tie Clasp, value $1.50.
Solid Gold Neck Chain.
Pearl Necklace.
Silver Plated Baby Cup.
Sterling Silver Baby Spoon.

Choice at 98c

Crescents, Wreathes and Bars, in gold filled, also solid gold Baby Rings **75c**

DURING AUGUST, THIS STORE WILL BE CLOSED EVERY THURSDAY, ALL DAY

DETROITER FACES SENTENCE FOR DYNAMITING

Detroit, Mich., Aug. 13.—William Lefler, of Detroit, who was found guilty in the Canadian courts of causing the dynamite explosion in the Peabody plant, on the Canadian side, some months ago, faces today a sentence of a term of years in a Canadian prison. A stay of sentence was granted until today in order that the case might be reviewed by the higher court in Toronto.

Judge Dromgole, who heard the case in the Sandwich, Ont., court two weeks ago, held that the evidence against Lefler was satisfactory. Throughout the border towns there is nothing but sympathy for the Detroit man. He is regarded as a weak tool of men higher up, and it is admitted in Canadian official quarters that had the authorities been able to get those higher up Lefler would have been freed.

The accused man, since his confinement in jail, following the blowing up of the Peabody plant, has been a model prisoner. He has become the leader in prayer and the religious adviser of his fellow prisoners. Before his arrest he was a member of a Detroit Methodist Episcopal church.

It is claimed by Lefler's attorney, in seeking a review of the case before the higher court, that the conspiracy charge was unproven, as it was not proven that Lefler had caused the Peabody explosion. In fact, he maintains, it had even failed to establish that the plant was blown up by dynamite as charged. Outside of a so-called "confession," Lefler's attorney claims the prosecution showed nothing to connect Lefler with the blow-up.

The crown attorney, who was sustained by Judge Dromgole, claimed that Lefler's connection with the explosion had been demonstrated again and again in the evidence heard. It was claimed that he had talked about it to his fellow-conspirators, that after the Peabody plant explosion he had expressed his astonishment at the failure of the sticks of dynamite placed at the rear of the armories to go off.

PERSONAL.

Asa F. Randolph, of Central avenue, has left for Rhode Island, where he intends to spend several days.

Mrs. J. H. Snyder, of Manning avenue, is spending her vacation visiting friends in Allentown and Bethlehem, Pa.

Mrs. Ida Sandford, of Sycamore avenue, who recently returned from a three months' trip spent along the Pacific coast, left yesterday for Lake Hopatcong, where she will be the guest for the remainder of the month of S. P. T. Wilbur and family, of Westervelt avenue. The latter have their summer cottage at the lake.

Dr. Elizabeth Stowe, of the Babcock building, left today for Binghamton, N. Y., on her vacation, which will extend until September 10.

Mr. and Mrs. Albert F. La Rock, of West Sixth street, left today for Asbury Park, where they will spend two weeks.

Miss Elizabeth V. Casey, of West Third street, is spending her vacation at Mt. Pocono, Pa.

Miss Katherine Flynn, of West Fourth street, is sojourning at Mount Pocono, Pa.

Miss Eileen Fraser, who has been visiting relatives here, returned to her home in the Bronx today.

Rev. B. M. Bogan, pastor of St. Mary's church, is enjoying his annual outing at the Catholic Summer School, Lake Champlain.

Rev. Father Amatus, D. C., of Hindustan, is spending a week at St. Mary's rectory in this city.

Miss Marion Harrington, of West Fourth street, is spending her vacation in Asbury Park.

John O'Keefe, of West Fifth street, is stopping in Ocean Grove.

William Taynor, of Pond place, is spending a few weeks at Asbury Park.

Miss Ruth Lynn, of Grant avenue, is sojourning in Asbury Park.

Miss Lillian Conover, of Jackson avenue, the borough, is spending her vacation out of the city.

Miss Elizabeth Wirth, of West Front street, has returned home after a visit to friends at Warrenville.

Mrs. N. G. Evans and family, of Third place, are stopping at Woodbine cottage, West South Port, Maine, for their vacation.

Mrs. E. B. Mehlenbeck, of Duer street, is spending the summer at Ocean Grove.

F. J. Dixon and family, of West Fourth street, will leave tomorrow for Asbury Park, where they will spend their summer outing. They will stop at the Arborton Hotel.

HUNG FOR KILLING WIFE.

Hartford, Conn., Aug. 13—Without faltering steps, Frank Grela, self-confessed slayer of his wife, was led to the gallows in the State Prison at Wethersfield today and hanged for his crime.

BATHTUB MURDERER HUNG.

London, Aug. 13—George Joseph Smith, convicted of the murder of his wife in the famous "Brides in Bath" case, was hanged this morning in the jail yard at Maidstone.

The lost article that is of enough consequence to worry about is of enough consequence to advertise.

August Clearance Sale

—OF—

Furniture, Carpets, Rugs, etc.

A High-Class Refrigerator

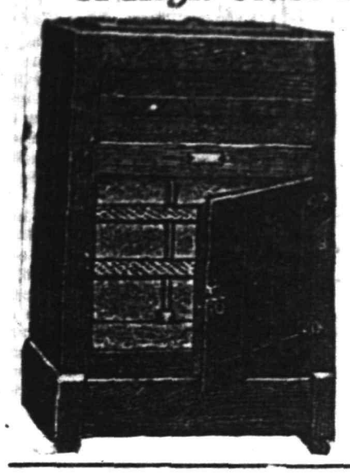

is an absolute necessity in every home. **Now is the time to buy.** We have a great variety of styles and sizes, which we will offer at a reduction of 25 per cent. below regular prices during our August sale.

$10.00 values, August sale price **$7.50**

$14.00 values, August sale price **$10.50**

$19.00 values, August sale price **$14.75**

HOMES FURNISHED COMPLETE — LIBERAL TERMS—EASY CREDIT—PAY AS YOU GET PAID—WEEKLY OR MONTHLY.

Our August Sale of Rugs

is the finest ever assembled in any one establishment. **The Best** makes are represented and our assortment includes many patterns in beautiful colorings and shades.

Seamless Brussels Rugs, 9x12, $22.00 value, August Sale Price **$17.75**

Seamless Wilton Velvet Rugs, 9x12, $31.00 value, August Sale Price **$25.50**

High Grade Axminster Rugs, 9x12, $36.50 value, August Sale Price **$31.00**

Sensational Sale of Brass Beds

Magnificent Brass Beds, in many styles, designs to please everyone; constructed in the best possible manner; bright and satin finish; guaranteed lacquer; very unusual values.

$20.00 values, August Sale Price $15.95
$25.50 values, August Sale Price $19.75
$32.00 values, August Sale Price $26.50

MIRON & LIFSON

134 E. FRONT ST. PLAINFIELD, 163-165 FIRST ST. ELIZABETH

Free Auto Deliveries Anywhere. Easy, Liberal Credit.

We Give S.H. Green Stamps

B. Mann's Grocery

120 W. FOURTH STREET TEL. 409

Specials for Friday and Saturday

Granulated Sugar, lb 6½c
2-oz. Jar Peanut Butter, spec. 21c
Hotel Astor Coffee, 3 cans ... 95c
Our reg. 30c Coffee, spec., 3 lbs. 75c

5 lbs. Granulated Sugar, ½-lb Best 60c Tea, ½-lb can Tuna Fish, all for **63c**

Borden's Eagle Brand Milk, 2 cans 25c
French or Italian Olive Oil, quart can, 75c; pint can... 39c
Kirkman's Washing Powder, 4 lb. package 16c
100 Best Hardwood Clothespins 10c
Best Laundry Starch, 6 lbs... 25c
Le France Washing Tablets, 3 5c cakes 10c
10 cakes Lenox Laundry Soap. 34c
30 Stamps with 1-lb Best Coffee 32c
100 Stamps with 1-lb best Tea. 60c
20 Stamps with 3 rolls Toilet Paper 25c

Best Jar Rubbers, dozen, 8c; or 3 dozen 20c
1-lb box Parafine Wax, 10c, or 3 for 25c
Best Butter, a lb 33c
Pure Leaf Lard, a lb 12½c
16-quart basket home grown Potatoes 35c
Best Jersey Onions, quart, 5c; 4 quarts 15c
Fresh Eggs, per dozen 28c
Smoked Cal. Hams, lb 13c
Best Compound Lard, lb 10c
Sardines in Mustard, reg. 10c, large can 8c
Sardines in Oil with key, can.. 4c
Shaker Salt, a box 8c
Old Dutch Cleanser, a can.... 8c
8 5c Large Rolls Toilet Paper 25c
Amazon Matches, 12 5c boxes. 38c
N. Y. State Corn and Peas, 3 cans 25c
Fresh Baked Potato Chips, a box 8c
Hershey's Cocoa, ½-lb can... 16c
ZuZu or Lemon Snaps, pkg... 4c

Watchung Ave. and Fifth St. **Telephone 760---761---762---763**

Neumann Brothers Company

Efficient and Rapid Delivery Service to All Parts of the City

A FEW SUMMER BEVERAGES

All of which are Standard Brands. Fresh, sparkling thirst chasers.

Otto Brandt's Ginger Ale, Sarsaparilla, Root Beer, Cream Soda, Lemon Soda, Birch Beer.
$1.25 per dozen. 25c rebate on bottles. A rebate of 25c per doz. for empty bottles.

Cliquot Club Ginger Ale, Sarsaparilla.
$1.25 per doz., or $2.50 per case, 2 doz. bottles. 50c rebate on Bottles.

Coutrell & Cochran's Ginger Ale (Imported), **$1.50 per dozen bottles.**

Watchung Springs Ginger Ale, Sarsaparilla, **$1.00 per dozen.**

Welch's Celebrated Grape Juice, pints, 25c; quarts, 45c.

Red Wing Catawba Grape Juice, **10c, 15c and 25c per bottle.**

Red Grape Juice, 10c, 15c, 23c, **40c per bottle.**

OLIVES AND PICKLES

Pickles—
Pin Money, sweet or sweet mixed, **25c per bottle.**
Nabob, sour or sweet, **10c.**
Heinz, sweet or sour gherkins, **25c per bottle.**
Heinz, sweet or sweet mixed, **25c per bottle.**
Olives—
Neumann Brothers, plain or stuffed, **10c per bottle.**
Neumann Brothers, plain or stuffed, **15c per bottle.**
Neumann Brothers, plain or stuffed, **25c per bottle.**
Neumann Brothers, plain or stuffed, **45c per bottle.**

VEGETABLE DEPART.

Variety the largest, quality the best.

Peas, 4 quarts 30c
Lima Beans, shelled, quart ... 25c
Lima Beans, 4 quarts for..... 25c
Corn, per dozen 18c
Egg Plant 12c, 15c, 18c
Lettuce, head 10c
Romaine, head 5c
Bunch Onions, 3 for 5c
White Squash 8c, 10c, 12c
Yellow Squash 8c, 10c 12c
Tomatoes, 4c qt.; basket 35c
Beets, 3 bunches for 10c
Carrots, per bunch 5c
String Beans, quart 8c
Wax Beans, quart 8c
Cucumbers 2c, 5c, 6c, 8c

FRUIT DEPARTMENT.

Jersey Peaches, carrier basket 35c, 40c
Jersey Peaches, 8-qt basket... 50c
Jersey Peaches, 16-qt. basket— 65c, 85c, 95c, $1.15
Muskmelons, 3-25c, 10c, 2-25c **$1.25 per basket.**
Watermelons 40c, 45c
Blackberries, 13c, 2 for 25c
Huckleberries, quart 16c
Plums, quart 25c
Apples, 4 quarts for 20c
Pears, per dozen 35c
Yellow Bananas, per dozen... 25c
Red Bananas, per dozen 50c
Grape Fruit, each 15c
Pineapples ..... 18c and 20c
Oranges, dozen .35c, 40c, 50c 60c

CANDY.

Our assorted Chocolates are fit for any occasion. Try a box of these. All goods are fresh each week. Per lb 39c

Established 1868.

Artists and Draughtsmans Materials.

Colors, Brushes, Angles, T. Squares, Papers, Cloth, Inks.

SWAIN'S FINE ART STORE
317 W. FRONT STREET, Plainfield, N. J.

Paintings and Engravings cleaned and restored; Regilding, Repairing.

AWNINGS
UPHOLSTERING
WINDOW SHADES
Frank G. Wikoff
721 W. Fourth St. Tel 1746

VAIL
JEWELER and OPTICIAN
236 Park Avenue
OPPOSITE NORTH AVENUE.

REAL ESTATE
INSURANCE
MANNING & CURTIS
106 DEPOT PARK

Jelly Glasses
Fruit Jars
And the Best Quality Rubbers for All Styles of Jars

JOSEPH W. GAVETT
318 WEST FRONT STREET

BLAZING AUTO RUNS ALONE

A heavy six-cylinder car ablaze from bonnet to tail-light performed the unusual feat of running for nearly half a mile without an occupant. The driver jumped, without shutting off the power, when the fire started. When he caught up with it, the car was a twisted steel skeleton. This accident happened near here on July 28th and proves the necessity of carrying fire insurance. Insure your car here, now, before you have a similar experience. Auto fire at 1%.

REAL ESTATE LOANS RENTS

GEO. M. CLARKE CO. Babcock Bldg. Telephone 205 Plainfield.

INSURANCE OF ALL KINDS.

ADVERTISE IN THE DAILY PRESS

A day wasted in your classified advertising campaign for work is a real loss.

AMUSEMENTS.

U. S.
ASTOR THEATRE
235 WEST FRONT ST.,
Plainfield, N. J.

Our Feature Attraction
TODAY
VICTOR MOORE
—IN—
SNOBS
A Paramount Picture.
5 Parts

TOMORROW
MARY MILES MINTER
—IN—
ALWAYS IN THE WAY
A Metro Feature
5 Parts.
In Addition
TOMORROW
The 14th Episode
—OF—
THE GODDESS
With
ANITA STEWART
And
EARLE WILLIAMS

COMING NEXT
MONDAY AND TUESDAY
Without question Vitagraph's greatest photoplay production
THE CHALICE
OF COURAGE
In 6 Parts.
—BY—
Reverend Cyrus Townsend
Brady

Coming Next
WEDNESDAY & THURSDAY
Without Fail
CHARLES CHAPLIN
In his latest 2-reel comedy
Entitled
THE BANK
This picture was advertised to be shown this week. On account of an accident to Mr. Chaplin, the reels were not finished in time. The picture will be released next week and we will show same at that time.

PROCTOR'S

TODAY
Wm. Fox Presents
Theda Bara
In M. E. Braddon's
Celebrated Play,
"LADY AUDLEY'S SECRET"
PEARL WHITE In
"ROMANCE OF ELAINE"

TOMORROW
VIVIAN PRESCOTT and
WILLIAM SHAY
In a strong story of religious persecutions and race restrictions
"LEAH THE FORSAKEN"
A wonderful Photo-play
In addition, the 14th episode of
"THE GODDESS"
With Anita Stewart and Earl Williams.
Other Pictures.

REMEMBER
Every time you attend PROCTOR'S You Have a Guess
On the
VICTROLA
The first correct guess recorded will win the Beautiful
MAHOGANY VICTROLA.

PERSONAL.

Mrs. Charles Snedecker has returned to her home in New Brunswick after spending a few days with her sister, Mrs. Harry Thomas, of this city.

Miss Anna Kelly, of South Second street is visiting relatives in the Bronx.

Miss Hilda Lane, of West Fifth street, is spending the month of August at the "Delphian," Asbury Park.

Mrs. T. P. O'Connor and daughter returned to their home in Brooklyn this afternoon after visiting Miss Marguerite Kress, of Duer street, the borough.

COLORED FOLK ON OUTING.

Fully ten thousand colored people spent yeserday at Bellewood Park, four or five hundred going from this city. The annual union excursion was run from Newark via the Lehigh Valley Railroad, and members of the several colored churches in this city joined the throng at Bound Brook. The return trip was made in good time, the last of the ten sections arriving in Bound Brook shortly after 9 o'clock.

ANOTHER WAR ORDER.

Greenville, Pa., Aug. 13.—The Russian Government has placed an order for 600,000 gun stocks with the McHugh Chair Company. The value of the order is estimated at $250,000.

REFORMATORY HAS ABOLISHED COUNCIL

Officials Put An End to Self-Governing Experiment After Failure.

Rahway, Aug. 13.—Flaws which developed in the working of the Council of Thirty, the organization of inmates at the New Jersey Reformatory, which for a year has controlled the discipline of the inmates in minor affairs, has caused the council to be abolished. The council, established along the line of Warden Thomas Mott Osborne's Mutual Welfare League, which has resulted in attacks on his administration at Sing Sing, was abandoned a few days ago.

"I told the men at chapel we had better abolish it," said Superintendent Frank Moore. "It was put to a vote and it was decided to abolish it by an overwhelming majority the vote being about twenty-five for its retention to 700 for its abolition. The vote against it was very enthusiastic."

Dr. Moore said the principal reasons for doing away with the council were that its members—elected by inmates themselves—were found to be strongly inclined to favoritism or resentment, whichever suited their wishes, and also disagreed among themselves often. The council had charge of such matters as permitting inmates to go outside, and attended to many other similar details, the reformatory management retaining control in the more vital matters of administration. The plan was tentatively adopted in the first place, said Dr. Moore, with a view of testing it.

The honor system is still in vogue at the reformatory, however, and works well. Young men are frequently paroled to attend funerals. In no case has the trust imposed been misplased.

Baseball games with outside nines and a baseball league at the reformatory, plenty of outdoor work on the farm and roads, and a half day at school are some of the other changes that Dr. Moore, who is an ordained minister and formerly head of Pennington Seminary, has put into successful practice.

SUMMIT AVENUE SEWER JOB WILL BE FINISHED SOON

Borough Engineer Harry C. Van Emburgh said this morning that the Summit avenue storm sewer will probably be finished this week. Considering the weather conditions which have prevailed since the work was started, he considers the progress made as quite satisfactory.

Contractor Alfred DeNise, when he has completed the Summit avenue job, will have laid about 750 feet of concrete storm sewer, 2 by 3 feet in dimensions, between Watchung avenue and Somerset street. The job is alluded to by the engineer as "quite classy." The top of the culvert forms the gutter on the side of the street where it is laid.

JOSEPH BLATZ RECOVERS HIS STOLEN BICYCLE

Joseph Blatz, of Somerset street, has recovered the bicycle which Clarence Garthwait, of Harmony street, confessed to stealing when arraigned before Justice Thomas H. Snape, in the North Plainfield police court this week. Put through a course of questioning, Garthwait named a second hand dealer in Bound Brook to whom he had sold the wheel for $5, and yesterday Hilaire Blatz, Joseph's brother, went to Bound Brook and recovered the bicycle, securing possession of it without any trouble. The second hand dealer is out $5. The wheel was intact and in as good condition as when taken except that a poor saddle had been substituted for the good one which was on the wheel.

TALK IS REVIVED OF NEW BOROUGH OFFICE BUILDING

The necessity for selecting a new tax collector and treasurer in North Plainfield has revived talk of providing an office for that official. The borough has to allow the collector office rent at the present time. The amount expended for Collector George F. Brown's office is only a small annual sum, however. It has been suggested that the borough build on the vacant ground to one side of the fire house, where there is room to erect an office large enough for the transaction of the borough's financial business. The type of building proposed would not cost much, $1,200 or $1,500. One wall of the present fire house could be used and the steam plant in the fire house would be adequate to provide heat enough for the small building also.

PROGRESS ON ORDINANCE.

The committee from the North Plainfield Board of Health to draw up a plumbing ordinance, composed of James L. Love, Cormick McDonough and Health Officer Louis Oliff, met last night in the borough Council rooms and made good progress with the work. It is probable that the completed ordinance will be in shape to present to the Board of Health at the next meeting.

Ask your doctor if these things ars important:

Wood Brook Farms maintains clean, concrete stables; washes all utensils and cows clean before milking; chills the milk quickly and packs it in ice; sterilizes all bottles and utensils daily; milk all packed in ice in delivery wagons.

The bacteria counts of the official Board of Health reports show the result.

Wood Brook milk is health insurance.

WOOD BROOK FARMS
Plainfield, N. J.
'Phone No. Metuchen 179.

CARRANZA HOLDS UP WILSON PEACE PLANS

Big Obstacle In the Path of a Speedy Settlement of Differences.

Chief interest in the Mexican situation today continued to centre in the question of the extent to which Carranza means to carry his opposition and defiance of the efforts of this country to bring about peace in conjunction with Latin-American republics.

Although the border demonstrations are successful, no doubt is felt that they can be coped with easily by General Funston. The real anxiety of the administration concerns the nature of the reception which Mexicans will give to the peace plan. Consequently much interest is felt in the sending of the appeal of the peace conference to the various factions and its publication.

There is a belief here in many well informed quarters that the peace plan will fail because Carranza will hold out against it. Were it not for his attitude and his seeming determination to make himself a stumbling block to any proposal which does not contemplate his recognition, the peace plan would give much promise of success.

President Wilson continues to take the position that this country should not resort to an armed intervention except as a last resort. But the President continues to hope that even the lieutenants of Carranza will find the peace conference appeal sufficiently reasonable to convert them and ultimately bring pressure on the first chief to line up. Villa's action in coming out promptly in favor of an armistice has created a good impression.

W. B. Metcalfe, of Nebraska, son of Richard Metcalfe, has just returned from a trip to Mexico. He saw much of Carranza. Metcalfe thinks this government is making a mistake in not recognizing Carranza and says he would restore order in six months if recognized. Metcalfe says Carranza is much less anti American than represented, and he believes the government here is misinformed to a considerable extent as to Carranza's motives and purposes.

The Mission, Texas, Chamber of Commerce today, wired the National Rifle Association New York, asking for rifles and ammunition immediately "in view of the reign of terror in this section and the urgent need of arms and ammunition for protection." The National Rifle Association distributes condemned army rifles to rifle practice clubs.

Lieutenant Albert S. Jones, secretary of the association, said the Mission people would have to form a club before the guns could be issued. That would take three or four months. Lieutenant Jones says many rifle clubs have been formed in New Mexico and Arizona during the last two months, and that many have been supplied with rifles.

SPIES ARE "COVERING" MUNITION MAKERS

Bitter War Being Waged In America Between Spies and "Foreign Agents."

Washington, Aug. 13.—A contest of spies is being waged in America as bitterly as the war is being waged in Europe. It is known to government officials that "foreign agents" are covering each section of the United States, particularly those sections in which war munitions are being made. One set of spies is keeping the German Government acquainted with the progress of the ammuniation and guns for the Allies, and another set, reporting regularly to the British Ambassador, is watching the operations of the German agents. While there is an attempt to conduct this work of espionage within the limits of plain observation, there is a great deal of information concerning vital matters of American resources for war that is being picked up for use in event of trouble with America.

While it is not believed that this spy system has embraced the government departments, precaution is being taken in the way of inspecting visitors. Heretofore the public has had the freedom of the big government buildings, but a series of restrictions is now in effect.

To cope with the spy systems organized in the United States, which are similar to those in operation over Europe prior to the war, the United States is depending upon a small and poorly equipped secret service. The force is barely a hundred men, and they are loaded with duties which keep them busy on routine work.

Knowledge that the spies are at work had led munition plants and shipyards to bar suspicious persons. It is entirely probable that information of what is going on in the big plants is gained from workers, for such information is valuable, and money flows freely when information is wanted.

It is doubtful if ever before spies held such an important position in national affairs. Today they are men who determine actions of governments. Knowledge of accurate conditions in Russia, England and France gave Germany her assurance when she entered the European struggle. France found out too late that her secrets were for the most part known to her enemies. Russia realized long after the Germans had found it out that she was not equipped with modern guns and munitions for a long war. England has only now awakened to the realization that she was tabbed to a minute degree so far as her war resources were concerned.

Until September 11 the Daily Press will go to press on Saturdays at 1 o'clock.

Self-interest will induce hundreds of people to read and consider your "Business Opportunity" ad.

August Furniture Sale

FOR SATURDAY

August Furniture Sale

WOMEN'S LOW SHOES AT AUGUST SALE PRICES.

White Canvas rubber sole Oxfords and Pumps, regular value $2.50, Saturday $1.00
Tan Calf rubber sole tennis Oxfords; regular price $4.00; Saturday $1.95
White Canvas rubber sole tennis Oxfords, regular price $4.00, Saturday $1.95
White Canvas and Nubuck Pumps and Oxfords, $3.50 value, Saturday $1.95
Women's Sweaters. Fibre knitted silk, with belted back, all colors and combinations, $5.00 value, Saturday $3.98
Silk Stockings. Women's black silk guaranteed stockings, with lisle sole and top, $1.25 value, Saturday 89c
Kayser's Silk Gloves. The regular $1.25 grade, white, with black embroidered back and black with white embroidered back, 16-button length, Saturday 98c
Children's Stockings. Fine ribbed cotton, black or white; all sizes, 6 to 10; full seamless, special 19c value, Saturday 15c
Women's Stockings. Fine lisle thread, all the newest shades; regular price 39c, Saturday 25c
Boys' Play Suits. Indian and Cow Boy and Baseball kinds; $1.25 styles, Saturday 98c
The $1.50 kind Saturday $1.19
The $2.00 kind, Saturday $1.49

EXTRA VALUES IN MEN'S FURNISHINGS

Negligee Shirts. Regular $3.00 quality fancy silk mixtures, Saturday $1.59
Men's Underwear. Union suits, made of fine cross bar nainsook; $1.00 value, Saturday 79c
Men's Underwear. Fine gauze white lisle shirts, athletic style, Saturday 29c
Men's Underwear. Shirts and drawers, fine balbriggan; regular 25c quality, Saturday 19c
Men's Auto Dusters. Regular $1.50 kind, made of tan or grey linene, Saturday $1.19
Regular $3.00 quality, made of pure linen, either tan or grey, with belted back, Saturday $2.39
Dress Suit Cases. Light weight matting cases, regular $1.00 style, trimmed with leather and brass, 24-inch size, Saturday 79c
Boys' Sport Shirts. Made of fine white pongee, Saturday 49c
Boys' Wash Suits. In Pickwick and Russian styles, made of galatea or linen, $1.25 to $1.50 value, Saturday 89c
Boys' Wash Suits. Made of extra quality galatea cloth, belted and Norfolk styles, $2.00 and $2.25 value, Saturday $1.39

Block Baby Carriages In the August Sale.

Woodhull & Martin Co.

Porch Chairs and Rockers In the August Sale.

"PROFIT SHARING COUPONS WITH FURNITURE SALES AT AUGUST SELLING PRICES."

SHIRT SALE
Arrow Shirts
$1.50, SALE PRICE $1.15
$2.00, SALE PRICE $1.50
Straw Hat Sale Still On
J. R. Blair
119 PARK AVE.

WANTED MEN with shabby, soiled and wrinkled clothes to repair, clean and press; good and cheap.
CALL 8 A. M. TO 8 P. M.
128 East Front Street.
7 16 m-w-f 1 mo

Stylish SR Reliable

MEN—here is a special sale of Garters that saves money for you. We want to sell 36 dozen pairs of Garters in one week—WE WILL—if you see this ad.

Lisle webbing—pad, the kind that fit easy—no metal to touch the leg—regular 25c quality, for one week

2 PAIRS FOR 25c

Closed today, and every Thursday during August.

Open evenings.

Rothberg's
Stein-Bloch Smart Clothes
"Most Things Men Wear."
206 W. Front St.
Proctor's is Two Doors from Us.

SATURDAY, AUGUST 14
—TO—
Clear
Dresses
$1.00
VOILES, in stripes, checks and spots.
DIMITIES, in stripes and figures.
Reduced from their original values of $1.98 to $3.00.
All sizes.
J. A. Fass
THE PARIS STORE
142 and 144 West Front Street.

You can't, even through a "For Sale" ad, sell that used article for its original cost, nor near it; but you can get its cash value at the present time for it.

CORNS OR COMFORT WHICH SHALL IT BE?
Conquer corn troubles right now; the misery they cause is sufficient reason for prompt action. Use our
LIQUID CORN REMEDY
and be entirely free from corns in a few days.
This remedy will cause you no pain or soreness, but will bring a welcome relief.
It is the best and cheapest remedy because it cannot fail and because we sell it under a money back guarantee.
Price 15c.
SCHREINER BROS.
PRESCRIPTION DRUGGISTS
Park Ave. and Second Street

HEADQUARTERS FOR
GIBSON'S
RYE
E. C. WESTCOTT
115 East Front Street.

HERR'S SCHOOL
For Business Training.
Summer term now open.
Enter now and get ready for business. Call 'phone (344) or write for full information.
PLAINFIELD BUSINESS COLLEGE
171 East Front Street.

ORGANIZED 1875

THE FOUNDATION OF BUSINESS SUCCESS

is a good banking connection.

A depositary that can at all times be depended upon for safety—a bank which renders excellent service, is the City National Bank.

Your account subject to check is invited.

3% on Daily Balances of $500 and above.

Storage for Silver.

CITY NATIONAL BANK
PLAINFIELD, N. J.

F.A.KIRCH & CO.

WHAT WE SAY IS SO

77-79 Market St., Newark

Open Saturday Evening Until 9 O'clock

Your Purchases May Be Charged

3-Piece Parlor Suite

Reg. Price $28.50

16.50

Mahogany finished frames, finely polished beautifully carved backs, loose cushions covered in plush.

Full Size Felt Mattress

Very Special at **4.98** Very Special at

Full size, roll edge; 50 lbs.; fancy art tick; one part. Two parts 50c. extra.

Couch Hammock

Reg. Price $7.50 **4.50** *Reg. Price $7.50*

Made of heavy duck; fine Romelink spring. Complete with cotton top mattress, covered with denim.

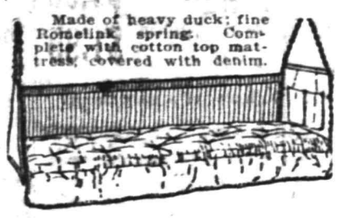

White Enamel Bed

Reg. Price $5.98 **3.75** *Reg. Price $5.98*

Strongly constructed, hard baked, white enamel bed, continuous post, with substantial filling rods.

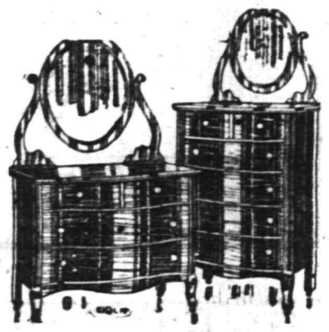

Dresser or Chiffonier

Reg. Price $21.00 **13.98** *Reg. Price $21.00*

Full 42-in. case, with 28x28-inch bevel plate mirror; in oak and mahogany; claw feet, finely finished and well made.

White Enamel Crib

Reg. Price $8.00 **4.49** *Reg. Price $8.00*

Heavy continuous posts; brass ornaments; closely spaced filling rods; sides are very high and made to slide; very substantially made.

Extension Table

Reg. Price $12.00 **7.98**

Solid golden oak; extends to six feet; substantially constructed, well finished.

Dining Chair

Reg. Price $1.89 **1.29**

Full box frame, quartered oak, genuine leather seat, banister back, strongly constructed; very special at this price.

Quartered Oak Buffet

12.98 *Reg. Price $18.50*

Quartered oak, well made and finished, large linen drawer, and spacious cupboard. Colonial design. Extraordinary value at this special price.

Apt. House Refrigerator

Reg. Price $17.50

13.98

Finest construction, large size; stands 54 inches high. Very special at this unusually low price.

LOCAL BENEFICIARIES ENTER INTO INQUIRY

Two Plainfield Infants Shared In Will Now Being Probed By Guardians.

New York, Aug. 13.—By appointment, as referee, by Surrogate John P. Cohalan, John F. Couch, a lawyer, of 271 Broadway, will, within the next few days, at his office, commence to take testimony of witnesses so as to ascertain whether or not Verna Van Geldner, 116 Hakhurst avenue, Weehawken, and Mary Ena Frances Smith, of 1,266 Park avenue, Plainfield, two infants, through their special guardian, Samuel J. Wagstaff, are justified in their contentions that the executrices of the estate of their late grandaunt, Mrs. Sara D. Scott, have, out of the funds of the estate, spent too much money for funeral, debts and administration expenses.

What the two contestants demand are that the executrices be surcharged with the sums of money that they have been too "excessive" or "exorbitant" with.

Mrs. Scott, who was seventy years old, was a housekeeper in the New York home of John D. Rockefeller, and received a salary of $75 a month. Her duties were to scrub the floors, wash the dishes, push around and brush the furniture, and, ossasionally do some washing.

In her will, which was admitted to probate here, she directed that the following be distributed among Plainfield heirs. To Mary Alice Smith, niece, of Plainfield, a sapphire and diamond ring, and a gold lorgnette and and chain.

To Grace Smith Olmstead, a niece, of Plainfield, a pansy stickpin, a ruby pin, a fancy hanging bracket, a set of silver toilet articles, a little gilt stool, and the fancy ornaments in the room.

To Angelina Stein, neice, of 309 Park avenue, Plainfield, a diamond and turquoise ring.

The rest of the estate she bequeathed to the executrices in trust for the erection of suitable headstones over the graves of herself, her husband and her two children.

The accounting, as filed by the executrices, which is now being contested, show that $3,051.99 have come into their hands, out of which they have paid out $1,645.33, leaving a balance of $1,4$6.17 for further distribution, sub, however, first, to their commissions and the expenses of the accounting.

COLORADO STILL SEETHING OVER THE LAWSON CASE

Trinidad, Col., Aug. 13—The stay of sentence for one month, granted July 12 to John R. Lawson, the labor leader convicted of murdering a deputy sheriff in the strike riots of 1913, is up, and unless further stay is granted he must begin his life sentence at hard labor.

The State is still worked up over the case, two factions maintaining opposing stands on its merits. It has been said that the curse of Colorado is that it is a coal State, with not enough of a population free from union influence or coal-operator influence to act as a leaven in the industrial struggle that is being fought so bitterly. Educational institutions, judges, county officers, all are alleged to have felt the impress of the contending influences, and the greater part of the population has been swept into the vortex of interests thus set whirling.

Lawson, though refused a new trial, has appealed to the highest courts. He claims that Judge Granby Hillyer, who presided at his trial was disqualified from acting, having been attorney for the Colorado Fuel and Iron Company, Rockefeller interests, and other coal companies in previous strikes and on account of expressions was put in charge of bailiffs who were Rockefeller mine guards, and were given improper instructions as requested by the prosecution.

The recent strike is responsible for the fight made to oust Juvenile Court Judge Ben B. Lindsey from office and then to abolish his court. Lindsey was recently held in contempt of court for concealing a boy's story. He has stated that he knew they were "after his scalp."

Another result is a bill authorizing a committee to stop "the slander of Colorado" and appropriating $25,000 for that purpose, a threat held over the newspapers, it is said. It is responsible for the breath of scandal that touched the Colorado State University, where it is known former Governor Ammons demanded that President Livingston Farrand discharge a professor for testifying in favor of labor before the United States Commission on Industrial Relations.

The strike is also responsible for the inquiry made at Washington by the Industrial Commission relative to the alleged misstatements made in a letter a year ago, signed by Dean Hart of the Episcopal diocese of Denver, President Slocum of the Colorado College, at Colorado Springs, and Dean Howe of the Denver University. President Farrand refused to sign the letter, and the other colleges have received $100,000 each from the general education fund of the Rockefeller Institute, while the university has received nothing.

The trial of Lawson was the first prosecution conducted against union men who were charged with murder and other crimes growing out of the big strike. He is a member of the national executive board of the United Mine Workers. The strike was called September 23, 1913. On that date thousands of miners laid down their tools. Many moved their effects to a tent colony at Ludlow. Violence began early in the strike. It was in one of the fights at Ludlow before the arrival of the State militia that John Nimmo was killed. Nimmo was one of a force of deputies stationed at Ludlow. On October 25, 1913, a fight started between the deputies and a body of strikers. Nimmo was shot in the leg and bled to death. Lawson was charged with the homicide on the theory that he was in charge of the tent colony and in command of the strikers during the battle.

The recent publication of letters that passed between Colorado and Wall Street relative to the strike has strengthened the claim of Lawson and his adherents that the strike was managed from New York and that he is a victim of industrial machinations.

POLITICAL NOTES.

August 21—Union county Republicans hold annual outing at Coney Island.

August 25—Union county Democrats hold annual outing at Witzel's Point View Grove, L. I.

August 25—Appointments of district election boards announced on or before this date.

September 2—Last day for filing county nomination petitions with county clerk.

September 7—District election boards organize.

September 7—Last day for filing municipal nominating petitions with city clerk.

September 14—First registration day.

September 22—Sample primary ballots mailed to voters.

September 28—Primary day and second registration day.

October 2—County committees meet for reorganization.

October 4—City committees meet for reorganization.

October 5—Republican and Democratic State conventions held in Trenton.

October 19—State referendum election, and third registration day in municipalities of more than 5,000 people.

October 26—Third and final registration day in municipalities of less than 5,000 inhabitants.

November 2—General Election Day.

Republican leaders are well pleased with the prospects for their annual outing August 21, which will have Coney Island as its destination. The presence of some of the candidates for the Senatorial and Gubernatorial nominations will make the outing a starting point in the race for these honors, so far as Union county is concerned. The return of the Progressives will be finally indicated, too, it is believed, although the last election showed that they had practically all gone back then.

Matthew Jefferson, convicted prosecutorof Cape May county, has resigned. Josiah Stryker, of Attorney-General Westcott's office, will continue acting prosecutor for an indefinite period. Jefferson has appealed his conviction, and in his resignation, addressed to Governor Fielder, Jefferson declared that "while I am clearly of the opinion that my conviction is clearly and legally wrong, I cannot fail to realize that my retention of office under the circumstances would be misunderstood by many."

RESCUED TWO BOYS.

Leaping off Willett's pier, at Metuchen, Walter Eppinger rescued Jacob Tannenbaum, seven years old, and Thomas Bearman, six years old, from drowning in the South River. The boys could not swim and had fallen off the pier into ten feet of water. Each had grappled the other and were sinking when Eppinger leaped into the water and seizing one of the boys by the foot towed them both into shallow water.

There's a Place on a Pay-Rol For Your Name!

For the man or woman who can do some useful work Well is always needed in this City of Work!

The right place for you may be found—perhaps with little delay—by a campiagn of classified advertising in the Plainfield Daily Press.

So let classified advertising place your name, once more, on a pay-roll!

—Try Press want ads. They pay.

ABRAMS

Our most successful sale in years is nearing its end. We still have some real live bargains.

Women's Canvas Rubber Sole Oxfords

Are Going Fast at . **$1**

Children's and Misses' **Play Oxfords** Sizes 5 to 2, at . . **59c**

M. ABRAMS

229 W. FRONT ST.

SUMMER DRESSES & SKIRTS CAN BE BOUGHT FOR A SONG

THE FACTORY must clear out all summer garments. All this season's styles and best materials and workmanship in these **Dresses and Skirts** for women and Misses.

AT LESS THAN COST

NEW FALL STYLES —IN— SUITS, COATS AND DRESSES

Now on display. Come to the factory and view these early fall models. Every new material and style and the best of workmanship in all our garments.

Our Guarantee—If purchase is not satisfactory in every particular or One-Third Cheaper than you can buy elsewhere, we refund money and carfare.

OPEN SATURDAY EVENINGS

S. Krauthamer

Maker of Ladies', Misses' & Children's Coats and Suits

400-402 Watchung Ave., Uptairs. Plainfield, N. J.

COR 4TH ST., TROLLEY STATION.

STORE CLOSES 12:30 P. M. SATURDAYS

Royal Granite Steel Ware

The Best Enameled Ware

For the Kitchen

Guaranteed

Absolutely Pure and Safe to Use.

No Seconds.

Prices Are Very Low.

FOR SALE BY

Gayle Hardware Co.

'Phone 398 Front Street and Park Avenue

GENERAL HARDWARE AND HOUSEFURNISHINGS

WARRENVILLE.

Freeman Strait is building a new bridge across the road he recently built leading from the main road into his property.

Miss Edith Cooper will entertain the Misses Margaret and Sadie Nash of Brooklyn, and Lena and Bertha Buttleman, of Jersey City, over the week-end.

Frank Guarino is spending a few days with relatives in New York city.

Miss Mildred Miller is entertaining Miss Jessie Cooper.

Mrs. Howard Toms, of Plainfield is visiting Mr. Toms' parents, of Basswood Lawn.

Miss Mabel Morgan, of Brooklyn, is visiting her cousin, Adelaide Anderson, of Springdale.

SEAMAN DIEHL ON FURLOUGH.

Percy Diehl, a seaman on the U. S. ship Hannibal, is spending a twenty-day furlough with his mother, Mrs. Amanda Diehl, and his brother, Franklin J. Diehl, the former of the borough, the latter of Plainfield. The Hannibal is at Portsmouth, N. H., undergoing an overhauling after a cruise in Central and South American waters doing survey and patrol duty.

APPLE STEALERS WARNED.

Upon their promise not to do it again, five small boys, caught in the apple orchard on the Truitt property, in North Plainfield, by Marshal Pope yesterday, were allowed to go today, after being talked to severely and warned that a repetition of the offense would result in their parents being brought into the police court instead of themselves.

It Pays to Secure a Tenant Who Pays.

The uncertain sort of tenant is easy to find. He is always answering the call of the window sign of "To Let." He is easy to please. Even a rather high rental does not frighten him away.

But the Stay-and-Pay tenant is not so easy to secure. He is surer of what he wants. He does not take the first house, or apartment, or store that he finds. He watches and answers "To Let" Ads.

And to secure him for your tenant is a good day's work—a good week's work.

Property that is advertised adequately in the Plainfield Daily Press is rarely rented injudiciously.

THE APPLEGATE QUALITY COUNTS

BIG SPECIALS FOR SATURDAY

California Hams, lb	12c	Rib Roast, blade cuts, lb	18c
Swift's Premium Hams, lb	19c	Fresh Killed Jersey Ducks, lb	25c
Morris Skin Back Hams, lb	17c	Fresh Killed Fowl, lb	24c
Morris' Supreme Ham, lb	18c	Fresh Killed Stewing Chicken, lb	18c
Stratfield Bacon, by strip, lb	20c	Fresh Killed Jersey Broilers, lb	32c
Sweet Corn or Monmouth Bacon, by strip, lb	24c	Strictly Fresh Jersey Eggs, dozen	32c
Prime Rib Roast, best cut, lb	24c	Potatoes, 16-qt. basket	30c
		Sweet Potatoes, 8-quart basket	60c

Special attention paid to telephone orders. Kindly phone orders early to insure prompt delivery.

CLIFFORD L. APPLEGATE

164 E. Front St. Tel. 1110. Opp. Woodhull & Martins

PRESERVING TIME

Fruit Jars—Mason, Sure Seal. Fruit Jar Rubbers.

Preserving Kettles, all sizes.

Water Coolers, Ice Cream Freezers.

Ash and Garbage Cans, Galvanized Wash Tubs and Pails.

Peach and Berry Baskets.

Along with the goods in season we carry a complete line of **KEEN KUTTER Tools and Cutlery.**

Russell & Erwin Hardware.

N. Z. Graves' Ready Mixed Paints and Varnish.

F.A.KIRCH & CO.

'Phone 578. 205 Park Avenue.

TRY A PRESS WANT AD.

Plainfield Daily Press

LESLIE R. FORT.....Managing Editor

Published Daily except Sunday, by the PLAINFIELD PRESS COMPANY, 105 North Avenue.

Entered at the Plainfield, N. J., Postoffice as Second Class Mail Matter.

TELEPHONE PLAINFIELD 1300.

Private Branch Exchange connecting all departments.

Two cents a copy. Ten cents a week. $5.00 a year in advance. Delivered by carrier or by mail. No extra charge for papers mailed to points in the U. S. and Canada.

Any subscriber failing to receive a single issue will confer a favor by notifying the business office.

Advertising rates mailed on application.

Copy for change of Advertisement to ensure change for same day must be at the office by 9:00 a. m.

AUGUST 13TH IN HISTORY.

1587—An Indain was baptized by order of Sir Walter Raleigh and called "Lord of Roanoke."

1762—British took Cuba and claimed the vast treasures of the island; the island was exchanged with Spain the following year for the Floridas.

1775—Washington informed Congress that the stock of powder in New England was less than five tons, about 9 rounds to a man.

1808—French raised seige of Saragossa, in Spain; city had been defended over a month by a company of women under Countess de Burita.

1822—Earthquake devastated Syria; estimated 20,000 killed.

1888—Von Moltke resigned as chief of the general staff of the German army.

1888—Through train service established between Europe and Turkey; first train passed through Bulgaria.

1905—Practically unanimous vote in Norway for separation from Sweden.

1914—U. S. Senate ratified Bryan's treaties with 18 nations, providing for arbitration of disputes which fail of diplomatic adjustment.

1914—The War:
Belgians repulse Germans near Diest.
Belgium makes serious charges of atrocities against German invaders.

Plainfield, N. J., Aug. 13, 1915.

COME AGAIN, BROTHER!

Taken to task by a New Market gentleman who thought the Middlesex county detectives were not capable of giving results, Detective Richard Peltier has apprehended two men whom he and his chief believe to have been responsible for recent depredation at New Market. Mr. Peltier believed that the criticisms directed against him were unjust and he would seem to have demonstrated the truth of his position. Results were what the New Market critic wanted and "Dick" has surely "delivered the goods."—New Brunswick Home News.

Of course it might be added that the arrest was made by Captain John Flynn, of the Plainfield police force, and that Peltier told a reporter for the Daily Press that he "guessed we haven't got much on them, anyway." The Home News praise may sound all right in New Brunswick, but unless we miss our guess, it won't give a lot of satisfaction to the New Market people.

The latest State crop report shows a very forward and gratifying condition of New Jersey crops of grain vegetables and fruit. Average conditions of everything except pears are better than at this time last year. The pasturage is 91 as compared with a ten-year average of 75 at this date. The potato yield promises to exceed by 1,200,000 bushels the crop of last year. With crops better than usual the cost of living should be reduced, as the Camden Post-Telegram says. But the problem of getting the farmer's products into the consumer's hands is yet to be scientifically solved. The present methods are costly and wasteful, the consumer not getting anywhere near the benefit from Nature's bounty that should be his, while the farmer complains that a big crop year does not mean prosperity for him.

A petition is being circulated in North Plainfield urging Mayor Clark to again become a candidate for the office. Those in charge frankly admit that the Mayor had nothing to do with the matter, and are themselves in some doubt as to whether or not he will again run, as he has declared that he will not be a candidate for re-election. Whether he does or not, it must be encouraging to know that his friends think so much of him, that they are trying to force him into the race. We have said several times that the Mayor has a very large following of the people of the borough, and the petition in question bears this out. If by any chance he should oppose William L. Smalley for the nomination, the people are sure of at least one thing—they will have a good mayor no matter which one is elected, for the Republican nomination over there of late years has been equivalent to election.

The borough of Red Bank is determined that churchgoers shall not be annoyed by the honking of automobile horns any longer, and the Common Council of that place has adopted a novel method of correcting the evil. That body has instructed the police department to have signs hung up every Sunday morning at a certain distance from every church in the borough announcing that public worship is being held 500 feet away and warning motorists not to blow horns. This is an instance where automobilists as a class are urged to respect the Sabbath day, and it can be taken for granted that the request will be obeyed, for except in extreme cases, owners and drivers of cars can be depended upon to obey the laws, and to heed reasonable regulations which may from time to time be posted for their guidance.

The mad scramble for the job of tax collector in North Plainfield, before the late occupant was even buried, is a disgrace to every man who has sought the place, and to every person who has approached Mayor Clark on the matter. The borough executive said that fully fifty people called him up on Wednesday about the matter, before Mr. Brown's funeral, seeking favor for this or that candidate. Any man who has no more sense of the proprieties than to seek the office under the circumstances is not a fit man for the position, for it shows a lack of tact and other essential qualities for an office of this kind, which brings the occupant in constant contact with the people.

There are reports that Councilman Richard A. Claybrook may not seek re-election this year. It is hoped by hundreds that they are not true. He is one of the most valuable members of the Council, and it would be extremely regretable were he to retire. The mere fact that he is a Democrat in a strongly Republican community would make no difference, for the people of Plainfield do not care a rap about politics in local office, when a good man seeks election. Councilman Claybrook is known as such a capable member of the body, that the Republicans would do well to only run three men for councilmen-at-large, leaving the fourth place open to him.

Every small community in the State would benefit by the holding of a community picnic, such as that which drew the attention of everyone in Scotch Plains on Wednesday. The promoters of the affair are entitled to all of the praise that was given them by the various speakers at that time, and the decision to make it an annual occasion cannot fail to help develop a strong civic spirit there. Other places might well follow the example set by the Fanwood township people.

Very encouraging responses have been received to the appeal for the King's Daughters' Day Nursery, over $100 having been given up to this morning. But our charitably inclined people must bear in mind that the need is greater this year than for some seasons past, and we hope that we will be able to record many more contributions. The work reaches nearer home than almost any appeal that is annually made for funds.

"An Appeal for Bonnie Burn," is the subject of the contributed editorial for tomorrow. It was written by Rev. Cortland H. Mallery, rector of the Church of the Heavenly Rest, who has devoted much time to the religious welfare of the unfortunates at that institution.

CROSSES OCEAN 2,000 TIMES, NOW RETIRES AT SIXTY

Liverpool, Aug. 13.—When the American Line steamship St. Louis reaches her dock here tomorrow the purser, Howard E. Hinsley, will retire from sea service. He is completing his 1,000th round-trip to America, and has therefore crossed the Atlantic 2,000 times. He is sixty years old, and has been at sea since he was twelve. He has confided to his friends here that he has selected a little farm in Scotland, where he will settle down. It is figured that Hinsley has traveled over 6,500,000 miles on the ocean, and that if his journeys were continuous, he would have circumnavigated the globe 260 times.

Off Agin On Agin
STRICKLAND W. GILLILAN

Phyllis

O Phyllis is the girl for me!
I love her camaraderie.
But Phyllis uses lots of scent;
With this I'll never grow content.

This Phyllis is a comely jade;
On V. de Milo's plan she's made,
Except that she has arms to pour
Perfumery her sweet self o'er.

Her cheeks are rosy, and her face
Is not devoid of light and grace,
But all this smell-stuff stirs my wrath—
Would heaven Phyl might take a bath!

So though she is "the" girl, you see,
I pass up her perfumerie.
That scent's too much for me, be gosh!
I'd so much rather she would wash!

Some Chilly Orthography

"The attractive home . . . was aglow with spring flowers, fragrant freeziers and yellow jonquils."—Durham (S. C.) *Sun.*

Egg Nogg Makins

Oxford, N. C.—An old friend living along the National Highway in North Granville says that a large quantity of liquor is being brought into the county by automobiles and horse-drawn vehicles. Whiskey bottles packed in egg-crates and covered over with layers of eggs is the most favorable device in use to fool the people.

Ah There, Gelett Burgess!

I never saw a purple cow
(That first line's not a new one);
But hotel milk must, anyhow,
Have trickled from a blue one.

Finnigin Filisofy

Ut's th' tra-ain that's in most av a hurry that makes th' wurrst smash-up whin it laves th' rails.

Why Do Hammond Girls Leave Home?

The Lake County Times, Hammond, Ind., sayeth thus, spelling and all: "With the approtching warm weather many complaints are being made at the Hammond central police station to the effect that people are permitting their chickens to run at large."

It's A Long Way, Etc.

The various European warring nations are hardly able to wait till the last Thursday in November for their bits of Turkey.

A Righteous Protest

"Git away!" cried the crab to the cook. "You're all th' time a-devilin' me!"

His Calling

"What does Zingboom do for a living?"

"He works in Grand Rapids, boring the insect holes in the real-antique furniture factory."

"*I see! He's the guy that puts the ant in antique.*"

Poor Old Desert

Yabsley.—The desert I refer to held an oasis.

Slitelee Deff.—No wonder it *couldn't raise anything.*

Yabsley.—What do you mean?

Slitelee Deff.—Why, didn't you say it held no aces?

Former Lady Falls

Mrs. W. O. Powell will leave Tuesday for Milestone, Canada, where she has been called by an accident to her sister-in-law, Mrs. Horace Woodward. Mrs. Woodward is a former lady and recently had the misfortune to fall and break one of her limbs.—The Monmouth (Ill.) *Atlas.*

Mixed Fractions

"Did Brown's better half join in the whist game?"

"Yes, and she made a very poor fourth."

The Young Lady Across The Way

The young lady across the way says she has an invitation for tomorrow evening and she doesn't know whether it's to be a dress affair or whether they're just going to dine à la carte.

HEALTH TALKS
by WILLIAM BRADY, M.D.

The Skin Cancer

AN old wart or mole or little swollen spot that stays for years and years; a pimple that never seems to heal entirely; any little blemish on the cheek, the lip, the nose, the forehead, particularly, may, in time, become a skin cancer—epithelioma, as doctors call it.

The change is so insidious, so slow, so painless, that the individual himself is scarcely aware of the danger threatening him. But when he does begin to worry about it, what should he do?

There are pastes and salves and cerates and applications of various kinds which unquestionably will destroy a small skin cancer, or even a big one, and, if the patient has the strength and luck to survive the septic, poisonous strain upon his resisting power, in time perhaps the base will heal and a permanent cure result. However, the chances are rather desperately against the host, though the growth itself is completely destroyed by the paste, for there is no way of insuring what may be called aseptic, or surgically clean conditions during the many days or weeks required to heal over the open surface after the dead tumor sloughs away.

There is the X-ray; and radium; and direct sunlight focused on the spot with a lens—all of which agents will completely cure small skin cancers, but not in every case.

Last, and best because safest, least painful and most rapid in healing, is the knife. How simple it is to have these small lesions cleanly and painlessly removed under a local anesthetic, the trivial wound at once closed, sealed up and healed completely within a very few days. After the little operation is done it may be wise to have the scar exposed a few times to the X-ray, as an insurance against possible recurrence of the growth, from stray cancer cells which have been overlooked, being invisible to the naked eye.

There are many operations which we would not care particularly to undergo, but if we had the slightest suspicion of any little abnormality like that on our tender, cowardly hide we would have it excised in a hurry—in fact we have just had one excised, and it was a mere episode in the day's work, the "operation." Yes, we might have obtained nearly, if not quite as satisfactory a result from some other than surgical means—but didn't we say we are too cowardly to take a gambler's chance when we know of a sure thing?

QUESTIONS AND ANSWERS

Some Long Distance Guesses

Mr. F. W. H., aged forty-eight, has always been what he calls "dyspeptic," but for three or four months his appetite has gone, he has lost twenty pounds in weight, he vomits occasionally, has more or less constant pain in the stomach, feels weak and trembly. He seems to think we should be able to say what is the matter without examining him.

Answer—We can only make some guesses. Here is what the history suggests: (1) Cancer of stomach; (2) Nephritis; (3) Diabetes; (4) Tuberculosis; (5) Lead poisoning (from occupation); (6) Two or three other possibilities we needn't mention. Mr. F. W. H., let us prescribe for you a few visits to a good doctor.

• • • •

The Mineral Oil Competition

Which of the several brands of purified petroleum oil do you recommend for prolonged use as a laxative?

Answer—Little choice, so long as the product complies with pharmacopoeia standards.

Dr. Brady will answer all questions pertaining to Health. If your question is of general interest it will be answered through these columns; if not it will be answered personally if stamped, addressed envelope is enclosed. Dr. Brady will not prescribe for individual cases or make diagnoses. Address all letters to Dr. William Brady, care of this newspaper.

Vest Pocket Essays
by GEORGE FITCH

THE GREAT AMERICAN DESERT

THE great American desert was once located west of the Great Salt Lake. But a few years ago it got loose and can now be found in most of the passenger cars in the United States.

This was very unfortunate. Nobody used to suffer much while crossing the Great American desert, but since the common drinking-cup has come to be looked upon with more alarm to America than the peeved nation with a bigger navy, our trains have been full of gasping passengers looking at full ice-water tanks with helpless woe.

Nothing is so irritating as to perish with thirst in sight of a full water tank because a careful state government has prohibited the common drinking-cup in the interests of health.

The common drinking cup undoubtedly aided in the free distribution of microbes among the populace, but the uncommon drinking-cup on a hot summer day has spread the cause of anarchy and discontent among the masses who can't afford to hire a Pullman porter to take the common drinking glass out of a closet in which all the microbes have been smothered.

Still, travelers who have not oiled their throats in order to keep the dust down should not despair. There are many ways of extracting ice-water from a tank on a hot day, even though the common drinking-cup may be in the museum along with the clean street and other curiosities.

One can always make a drinking-cup out of an old envelope. An envelope which has hung around a pocket for some weeks picking up acquaintances in the microbe line is several times as nutritious as the common drinking-cup and will enable the user to acquire a full assortment of diseases while laughing merrily at the state law.

The shoe is also an excellent drinking-glass. Once only champagne was drunk from slippers by the speed limitless class. But nowadays wives and mothers fill slippers in the day coaches of a thousand trains and quaff merrily therefrom.

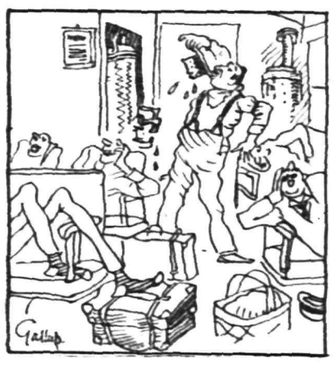

A man who is an acrobat can drink from a straw hat

A man who is an acrobat can drink from a straw hat, and a watch-case has saved many a traveler from season crack and blisters. In spite of all these, however, great thirst prevails on the trains of this land and no traveler should venture far without a canteen. The poor emigrant who drank enough out of the Missouri on his way west to last him until he sighted the Colorado has nothing on the modern traveler.

Views Of The Press

What Of Asia?

COUNT OKUMA, Premier of Japan, speaking before the Indo-Japanese Association, is quoted as saying that when Germany is defeated "there will be given a splendid chance to the races of the east to achieve success in all departments of life and to overtake the west in the race for progress." One of the most extensive facts just ahead of us is that Asia will become more conscious of herself, more of a unity, more determined to be treated as an equal, and to allow no more privileges than are granted to her. Any so-called "rights" of western nations in China will have to be kept satisfactory to China or they will be of short duration. Japan's power will depend on her ability to gain China's confidence, which she now lacks. England's hardest test ahead is to repeat in India the success in adapting government to conditions that she has shown in Canada, Australia and South Africa. It is her severest problem, but she may well accomplish it. After South Africa anything seems possible.—*Harpers' Weekly.*

One In Four Million

THE safety record of the steam railways of the country for the first quarter of the present year was a most remarkable one. During the three months only 65 passengers were killed and 1,972 injured in train accidents. Compared with the same period last year this was a decrease of nearly 50 per cent. in fatalities and of something more than 5 per cent. in the accidents reporting simply injuries.

As the railways carry more than a quarter of a billion passengers every three months, this means that from January 1 to March 31 of the present year only one passenger in every four million was killed and one in about every 130,000 injured. This gratifying showing is ample evidence that the "safety first" campaign conducted by the railroads has been well worth while. Who can dispute now that American railroads not only are the most comfortable to travel upon but the safest as well?—*New York Globe.*

CARTOONS OF THE DAY

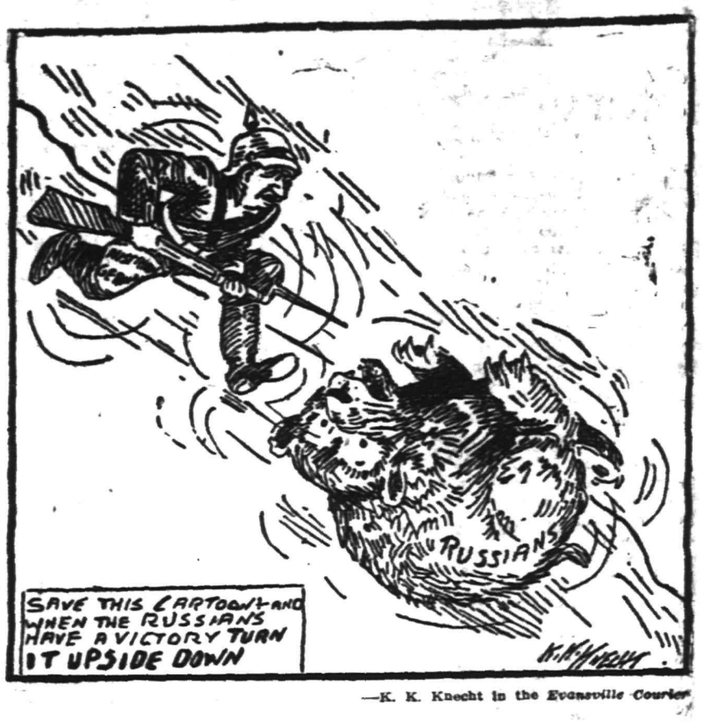

—K. K. Knecht in the *Evansville Courier.*

The PEOPLE'S LEGAL FRIEND
by E. R. BRANSON

Wants To Sell Promissory Note

Q. I am living in Illinois and am the holder of a promissory note which contains a provision for the payment of an attorney's fee. May this note be sold?

A. Yes.

Wife's Signature Necessary

Q. In the State of Michigan, is a mortgage of a homestead valid without the wife's signature?

A. No, except in the case of a purchase-money mortgage.

He Wants To Be A Notary

Q. Where one wishes to become a notary public in this state (Illinois), how many signers to his petition are necessary?

A. The petition must be signed by at least fifty legal voters of the city, town, village or precinct in which he resides.

Divorce Proceedings In Illinois

Q. How long is it necessary for one to reside in this state (Illinois) before instituting divorce proceedings?

A. The statute provides that no person shall be entitled to a divorce who has not resided in the state one whole year next before filing his or her bill or petition, unless the offense or injury complained of was committed within the state or while one or both of the parties resided in the state.

Examining Mortgaged Furniture

Q. Does the holder of a chattel mortgage ever have the right to enter the premises and examine mortgaged household furniture in order to see what its condition is?

A. A clause may be inserted in the mortgage, at the time the mortgage is made, giving him the right to do so.

Can Either Partner Issue Notes?

Q. Has a member of a partnership the right to make promissory notes in the firm name?

A. The articles of agreement between the partners frequently determine this question. Sometimes a partner is expressly authorized to execute notes in the firm name and sometimes he is expressly forbidden so to do. If the articles of agreement contain no provision on the subject, or if there are no articles of agreement, a partner will have an implied authority with reference to transactions pertaining to the partnership business and on partnership account.

"Bequest" and "Devise"—The Difference

Q. Please tell me the legal meaning of the words "bequest" and "devise."

A. A bequest is a gift of personal property by will, or, strictly speaking, by a "testament." A devise is a gift of real estate by will.

She Worked For Love

Q. A certain young woman has been employed as a teacher in the public schools of my town, although she holds no certificate. She has been teaching a short time and was recently informed that she could not expect any pay and could not hope to enforce an agreement of this kind. Is this correct?

A. As a general rule, an instructor in the public schools must have a certificate of qualification. It has been held in a number of states that an agreement of this character—that is, a contract of employment with a teacher who does not hold a certificate—is void.

Votes For Women

Q. What is meant by the "separate property" of a married woman?

A. A married woman's separate property is the property which she has the right to own, use and enjoy free from any rights, created by marriage, on the part of her husband.

A Question Of Boundaries

Q. Has a state legislature the right to change the boundaries of a county or to divide one county into several counties?

A. The legislature has such power, subject to the restraints imposed by the Constitution of the United States and the constitution of the state in question.

Date Was Not Given

Q. If a deed contains no date, will it be good?

A. Yes. It will become effective as soon as it is delivered.

Not The Ghost Of A Chance

Q. A man made a contract by which he undertook to do certain work involving a peculiar kind of skill or ability. A short time afterward his death occurred. Could his executor be made liable, because of the failure to complete the work as provided for in the contract?

A. No.

Why Not Write It In English?

Q. Please inform me whether any technical or legal phraseology is necessary for a lease.

A. No. If the intention is plain, it will be sufficient. Unless you are in the habit of drawing leases, however, it would be better for you to consult your lawyer.

The Life Line
by Lynn Haven

The Person Who Has No Faith In Us

He looms about us like a black fog, as we work. "The rent is due next Monday!" he reminds us drearily. Well! Doesn't he see us working? Aren't we right on the trail of that rent money? But the mere fact of our working signifies nothing encouraging to this pessimistic relative. And there's no use in defending ourself with, "Well, I'm going to have it by then!"; he'd merely insult us with, "You know, Cousin So and So offered to advance money on anything, at any time." Then we'd fly into just wrath. We'd stalk into our bedroom, and slam the door. We'd pace the floor. And after a lot of wasted time, we'd emerge, to take up our work again—not exactly fresh for it. No, it's not worth while to give ear to Mr. Skeptic, it only unfits us for our work. The sensible thing to do, is to let his words go in one ear and out the other. But wait, Mr. Skeptic. We don't forget this. We can't. When we get that rent money, on Monday, as we knew we should, we get, along with it, a little feeling of bitterness toward you.

You've tried to trip us up.

Snap Shots
By Jay E. House

If you had your choice, would you rather be appointed receiver of a bankrupt business or find your money in some convenient spot?

A woman is always true to a man so long as she feels there is a chance of some other woman getting him.

When a man marries the first time he needs nothing but the consent of the girl and the authorities. But before he can marry a second time, his plan must have the approval of the neighbors.

Buck Kilby says you can't make him believe Solomon was wise. "Solomon," says Mr. Kilby, who is none too happily married, "had 900 wives."

Jasper Ellington's position is that if a man served in the war he has a right to wear a goatee. Otherwise, he hasn't.

Unless you have met a mother just after her baby cut its first tooth, you have never seen real excitement.

Another odor that is greatly overestimated is the scent of the new-mown hay.

I confess that I have little interest in the controversy as to whether we shall have a greater navy. Unless somebody dies and leaves me money, a greater navy won't cost me anything.

Look back on the funerals you have attended. You will find that most of them were of men who had been very careful in their diet.

Daddy's Bedtime Story—

Why Rip Van Winkle Slept So Long.

He rose and hobbled most painfully.

"KIDDIES, I'm going to tell you a 'jingly' story tonight, and if you like it I'll tell you one quite often. Now listen:

"Ere the moon comes out and the young stars twinkle and the owl asks 'Who-o-o?' and the bluebells tinkle I'll tell you kiddies of Rip Van Winkle. Up where the Hudson river flows Rip tramped for miles in his oldest clothes, with a gun and a dog with a cold black nose. Now, Rip was as lazy as he could be. He'd rather go shooting each day, you see, than to work and provide for his family. Mrs. Rip Van Winkle was big and bold, a regular crosspatch, common scold, and she led her husband a life, I'm told. But Mr. Rip was too tired to chide her. He'd run away like a little black spider and go in the woods with his good dog Schneider. One night, when Rip and his dog came back, Mrs. Rip told them to up and pack and sent them out in the night. Alack, Rip's kiddies cried, for they loved their dad, the only dad they had ever had, but he had to go 'cause their ma was mad. So Rip Van Winkle, all forlorn like a moolie cow with a crumpled horn, wished he and Schneider had never been born. He wandered round in the mountain dark—it wasn't much like a city park—and Schneider, he was too scared to bark, when all of a sudden there came a sound of thunder rumbling along the ground. 'Heavens,' said Rip; 'we'll both be drowned!' He thought it a storm, but it was not, for all at once they came to a spot where was the funniest sight, you can't guess what. Some little dwarfs, with whiskers gray and trousers that looked as if stuffed with hay, were passing the time in a funny way. They were playing tenpins, Van Winkle found, and the balls that were rolling along the ground made a terrible thundery sound. It was funny enough to make Rip smile, and as he and his dog had gone many a mile they stopped to watch the play awhile. They were kind to Rip and gave him a drink with a funny taste. He began to blink, and then he found it was hard to think. And the moon grew pale, and the stars turned blue, and the little dwarf's pants looked more askew, and that was the last Van Winkle knew. When he woke up he looked around, but his little dog Schneider could not be found, and his gun lay rusted on the ground. When he went to sleep he was young and gay, but now his whiskers were old and gray and reached clear down to his knees, they say. A raggedy man, all tattered and torn, stiff in the joints and all forlorn, was Rip Van Winkle that waking morn. He rose and hobbled most painfully down to the town where he used to be, but no one knew him—he'd changed, you see. And he knew no one, for everywhere he looked he met just a wondering stare, and not an old friend's face was there."

Household Hints

BROWNED TOMATOES

Cut tomatoes in halves, lay them cut side up and cover with green peppers and onions chopped fine. Moisten bread or cracker crumbs with melted butter and put a layer over all. Place pan in oven and let them brown.

THE TABLE

Egg Timbales—One tablespoon butter, one tablespoon flour, one tablespoon chopped parsley, half teaspoon salt, one-eighth teaspoon pepper, few grains celery salt, two-thirds cup milk, three eggs and a few grains of cayenne. Make a sauce of the butter, flour and milk, add yolks well beaten, then seasoning. Beat whites of eggs stiff and fold into mixture. Turn into buttered molds, set in pan of hot water and bake in slow oven until firm. Serve with this tomato sauce: Melt one tablespoon butter, add four tablespoons flour, stir until well blended, then pour on gradually, stirring constantly, one and one-half cups strained tomatoes to which one-fourth teaspoon soda has been added. Bring to boiling point.

Bean Custard Pie—One cup lima beans, which have been cooked till tender. Mash them through a sieve, add well-beaten yolks of two eggs, half cup sugar, one tablespoon vinegar; season with nutmeg. Mix well and pour into crust-lined pie plate. Place in oven and bake until firm, then cover with meringue and return to oven to brown.

Pineapple Pudding—Very good for sick people and not expensive. First peel on pineapple and dice it. Don't use the center, where it is hard. Or, use one can sliced pineapple. Butter a cake pan and line with the fruit. Then make a cake batter of one egg, pinch of salt, four tablespoons sugar, one tablespoon melted butter, two-thirds cup milk. Beat this up well, add flour enough to make batter as for layer cake, then add two teaspoons baking powder. Pour over pineapple and drop cake pan two or three times on table, so it cannot fall in baking. Bake in medium oven till done. Turn out upside down on plate, so fruit will be on top.

Nut Cookies—One-third cup butter, two eggs, one-half cup sugar, three-fourths cup flour, one teaspoon baking powder, three-fourths cup chopped nuts, one teaspoonful lemon juice. Cream butter, add sugar and eggs well beaten. Sift flour and baking powder together. Add to first mixture. Then add nuts and lemon juice. Drop from a spoon on an unbuttered baking sheet, leaving an inch space between them. Sprinkle with chopped nuts and bake in a very slow oven. This will make two dozen cookies.

Veal Loaf—Three pounds veal, one-half pound raw ham, three eggs well beaten, three soda crackers rolled fine, one teaspoonful salt, one teaspoonful pepper, three tablespoonfuls cream, two tablespoonfuls boiling water. Chop the veal and ham very fine, then add the salt and pepper, the cracker crumbs, the well beaten eggs, the cream and hot water. Mix all together thoroughly, grease a bread pan and pack mixture into it, pressing it down firmly. Cover and bake in moderate oven one hour. Uncover and bake half an hour longer. Serve hot or cold. Garnish with slices of lemon. This will serve eight persons.

Veal Croquettes—To a cup and a half of cold chopped veal add one-half cup cracker crumbs, salt, pepper. Bind with cream sauce made of one tablespoon flour, tablespoon butter, one-third cup of milk. Form into cones, dip in egg and crumbs. Fry in deep fat.

Sponge Drops—Into one-half cup sugar stir two well beaten egg yolks and two tablespoons lemon juice. Add one-half cup flour sifted with one-half teaspoon baking powder. Fold in whites of egg and bake in small gem pans. Frost with white frosting, put half of a candied cherry on top.

Glimpses of Married Life

BY MRS. WM. LEONARD.

"Where she could have gone in the few seconds it took me to slip on my kimona and slippers is beyond me." Olive sat on Jo Parsons' porch relating her exciting experience with the ghostly visitor who tried to frighten her into giving up marrying the doctor.

"Do you know my theory?" Jo leaned forward eagerly in her chair. "I think the woman has a hiding place near there where she secretes herself to watch and listen. She fled to that and watched the searchers in their quest of her."

"It looks reasonable," mused Olive. "After we quieted down and went to bed she crept out. I hope she got under cover before the terrible thunderstorm came up. I'd hate to think of any human being abroad in that."

"Here comes Roger," exclaimed Jo. "Stay and have dinner with us, Olive, and tell him about your ghost. He's so hard headed I would like to know his opinion. I'll run and dish the dinner." Jo disappeared, waving her hand at her husband as he came up the walk.

"How are you, Miss Dunn!" Parsons extended his hand as he came up on the porch. "That thunderstorm last night washed the air and cooled us off in great shape." He put his hat on a rack in the hall and seated himself in the rocker vacated by his wife.

"There's quite an excitement in town," he began, leaning back luxuriously and crossing his knees.

"I did not know Fairport ever indulged in excitement." Olive swayed softly back and forth in the porch swing.

"Well, a genuine ghost would stir most any place. Fairport is alive enough to get a thrill over that."

"A ghost!" Olive sat up alert. "Tell me about it."

Parsons stared a moment in surprise at her sudden interest.

"Yes, a ghost; the real article this time. Old Gorsley—you know of our hermit who lives in a cave by the river, don't you? He flees human beings as he would the plague." Olive nodded. "Well, he has been jarred out of his seclusion by a visit from a spirit."

"When?" breathed Olive.

"Last night, in that terrible storm. I don't know why ghosts should mind a ducking, but I had always supposed they kept their beds in storms." Parsons chuckled. "Today old Gorsley came into town and asked the marshal if anyone was missing. The comfortable old soul began to feel himself to see if he was all there, while Gosley went on to relate that during the height of the storm he had heard a wild calling and screaming accompanied by a knocking on his door. That anyone should knock on his door at all was terrifying enough. It hasn't happened for fifty years; but on such a night! He looked out of his peephole of a window and a ghostly figure was standing there wringing its hands and beseeching him to open his door. Gorsley covered his face with his hands and rushed away to hide in his bed, thinking his hour had come. The knocking continued some minutes, accompanied by the crying. Then all was still. The old fellow stole again to his window and saw the figure going off through the woods toward the river. When he thought the thing over, it occurred to him that ghosts could enter closed doors, and he began to be afraid he had refused to give a human being shelter in a storm. The marshal assured him our population was intact, as far as he knew, and the old fellow ambled away comforted. He's a kind-hearted old curmudgeon."

"Dinner is served," said Mrs. Parsons, appearing in the door. "We have peas from our own garden for the first time today. I'm glad you're here to enjoy them, Olive."

EMPIRE LINES IN HIGH FAVOR.

No. 8991.

The Empire frock seems daily to grow in favor and has become almost universally popular. This popularity does not mean that there is a monotonous sameness about the Empire dress that would tend to make it undesirable; because of the infinite variations of which it is capable. A very practical, yet good looking Ladies' Empire dress is Ladies' Home Journal pattern No. 8991. This is made in bolero effect having Medici or large Quaker collar, kimono sleeves lengthened by a deep shaped cuff and to be made with narrow belt at Empire waistline or shaped belt at normal waistline and with or without the pockets. Length of dress at center-back is 56 inches. Size 36 requires 7⅜ yards 27-inch, 6⅞ yards 36-inch or 5⅝ yards 42-inch material and 4½ yards of braid.

Patterns can be purchased at the store of A. E. Force & Company.

If it is still valuable, you can sell it through a For Sale ad.

OLDEST IRONCLAD, 71 TODAY, STILL DOING ACTIVE SERVICE

Erie, Pa., Aug. 13.—*The Wolverine, formerly the Michigan, the oldest ironclad in the world, is completing her seventy-first year's service for Uncle Sam on Lake Erie. The old vessel was commissioned August 14, 1844, and since then it has been in active service, either as a warship or survey ship, or a training ship for the naval reserve of the Lake States.

The vessel was built in Pittsburg and shipped to Erie on wagons. Many Indian chiefs have been entertained aboard her and made to see the error of their ways. During the Civil War the vessel guarded some 2,000 prisoners on Johnson's Island, in Lake Erie. A plot was discovered at that time to capture the vessel and bombard the Lake Erie ports. It was the Michigan, as she was then known, that stopped the Fenian invasion of Canada, in 1866, by overhauling the transports carrying reinforcements outside of Buffalo.

Of a type of warship that has long passed to the junk heap, the Wolverine was the best that could be built. It is 16 feet long, and is pierced for twelve guns. She carries a battery of eight breech-loading two-inch rifles. During active service it carried a crew of 98 men, including eleven officers.

The old vessel is still in fair shape, although nearing the three-quarters of a century mark, and, if necessary, could easily sink anything afloat on the lakes. Frequent overhaulings have kept the machinery and equipment in repair.

LOVE LEADS TO GALLOWS.

Los Angeles, Cal., Aug. 13.—Louis Bundy, who killed a messenger boy in this city, for twenty dollars, with which to buy a present for his sweetheart, was hanged today. Governor Johnson gave him a reprieve from June 18 to August 13 in order that he might study the case, on appeal for clemency.

Going to build? See Saturday's Press.

A. M. Griffen Co.'s Big Reduction of Refrigerators and Ice Chests

FOR THIS WEEK ONLY

Genuine Baldwin (Oak Case). The refrigerator with the steady cold wave.

Sanitas, white porcelain lined, front king.

No. 513 holds 95 lbs ice, reg. price $36.00, now $27.00
No. 514 holds 140 lbs ice, reg. price $44.00, now $33.00

Baldwin's (Famous) Zinc lined.

No. 5 holds 95 lbs ice, reg. price $27.00, now $20.00
No. 7 holds 140 lbs ice, reg. price $33.00, now $25.00

Baldwin's Ice Chests, galvanized steel lined.

No. 20, regular price $ 9.50, now ..... $ 7.00
No. 30, regular price $11.25, now ..... $ 8.25
No. 40, regular price $13.50, now $11.50

The genuine Eddy Refrigerator, with slate shelves (only one left). No. 34, holds 90 lbs ice, reg. price $23.50, now ... $20.00

Eclipse Refrigerator, white enamel, easy to clean.

No. 2 holds 90 lbs ice, reg. price $15.00, now $12.00
No. 3 holds 100 lbs ice, reg. price $18.00, now $14.00

Remember these are genuine bargains and sale only lasts one week.

A. M. GRIFFEN CO.

119-121-123 E. Front St., Plainfield N. J.
Two 'Phones 6—214
STORE CLOSES SATURDAYS 12:30 P. M. UNTIL LABOR DAY.

WE STAND UNDER every bit of auto repair work we do. We guarantee satisfaction in every case. And, having ample facilities for every kind of repairing, we can promise a promptness not to be had from less well equipped establishments. See us if you want your auto repaired promptly and thoroughly.

AUTOMOBILES REPAINTED.

MARTIN AUTOMOBILE CO.
304-312 PARK AVE

OUR
Waist Stock MUST BE SOLD

Come in and make your selection. Every style in every material is here in our large assortment. You can purchase at practically

YOUR OWN PRICE

MANHATTAN WAIST & DRESS CO.
178 E. Front St., Plainfield, N. J.
In Chas. Kurtzman's Fur Store. (Next Door to Dr. Pittis).

OUT OF THE HIGH RENT DISTRICT

OUR CREDIT IS GOOD

DWYER & CO.

FORMERly OF THE FIRM OF J.W. CREENE & CO.
329-335 PLANE ST. 3 DOORS FROM MARKET ST. NEWARK

WE PAY THE DWYER WAY

Extraordinary Values and Tremendous Money-Savings Are Making Economy History for Our Seventh Great

Red Tag Sale!

RED TAG SALE — 25c JAP MATTING Special for this sale, yard. 19c

Hundreds of householders are profiting by the marvelous opportunities embraced in the magnificent offerings of this grand sale. You can do likewise. You'll find HERE furniture of every description; suites and single pieces for every room in the house. All of guaranteed quality—priced to insure—

Savings of One-Fourth, One-Third and One-Half

Store Open Saturday Evenings Until 10 o'Clock For Your Convenience

RED TAG SALE — Beautiful $1.25 PARLOR PICTURES, Red Tagged. 79c

This Oak Dining Room Outfit 13.75 Usual $25 Val. Outfit Includes Dining Table and 4 Chairs

This Set Consists of a solid oak 6-foot extension table and 4 solid oak chairs. The table is of massive construction, with fluted pedestal and Colonial legs. The chairs match the table in design and finish; they are of box construction and may be had with cage or best grade imitation leather seats.

Leather Turkish Rocker Special at Only 9.98 Usual $20 Value

A big, roomy, comfortable Turkish Rocker, heavy frame construction. Fitted with good springs, soft upholstered. Covered with excellent quality imitation leather, tufted back, plain seats, heavy roll arms.

It's Easy To Pay the Dwyer Way

RED TAG SALE — CHILD'S Reg. $2.09 HIGH CHAIR Sale Price 89c

White Enamel Crib Special at Only 2.69 Usual $5 Value

Frames of steel tempered iron, continuous posts, with strong fillers, finished in hard baked white enamel. Fitted with "RUST PROOF" woven wire springs.

RED TAG SALE — Ingrain CARPET. Was 50c. Red Tag Sale Price Yard. 29c

Cotton Mattress Roll edge, one or two parts. Usual $10 value. Sale price 4.69

RED TAG SALE — Reg. $20 KITCHEN RANGE, Sale Price 9.98

BRASS BED OUTFIT Three Pieces 12.98 $25 Value All Complete

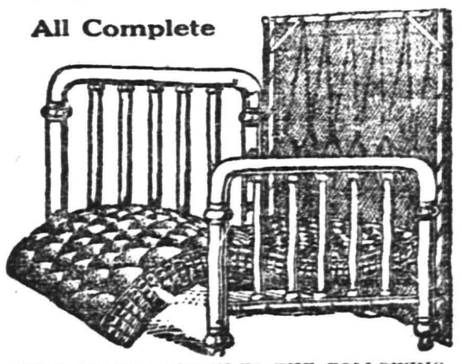

THIS OUTFIT INCLUDES THE FOLLOWING

BRASS BED — 2-in. continuous posts, with ⅝-in. fillers; has heavy husks; bright or satin finish.

MATTRESS — Soft top, covered with good tick and close tufted; well made and very comfortable.

THE SPRING — All metal frame, spring of tautly drawn woven wire, very resilient and vermin proof.

RED TAG SALE — SOLID OAK CHIFFONIER With Mirror. Was $10, Now 5.98

Parlor Table Oak or mahogany finish, 24-in. top. Usual $1.50 value, for 98c

RED TAG SALE — White Enamel IRON BED Any Size, Was $2.50, Now 1.98

RED TAG SALE — $18 Oak or Mahogany Finished LIBRARY TABLE 10.98

RED TAG SALE — $5.00 Gold Parlor Chair, Sale Price 2.98

Oak Wash Stand Usual $3 Value Several Styles RED TAG Sale Price 2.19

RED TAG SALE — Regular $18 OAK SIDEBOARD Sale Price 9.98

RED TAG SALE — 3-piece PARLOR SUITE, Was $17.50, now 12.98

Oak China Closet Usual $20 Value 9.98

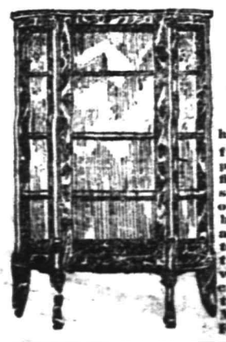

This china closet has heavy oak frames, highly polished golden finish; well constructed throughout. Has heavy bent glass ends and glass door. Interior fitted with three adjustable wood shelves. Best construction throughout. Mounted on French legs.

RED TAG SALE — Weathered Oak LIBRARY TABLE Was $18, Now 10.75

Purchases made now will be held for future delivery if desired.

Store Open Saturday Nights Until 10 o'Clock

Solid Oak Dresser Special at Only 5.98 Usual $10 Value

Large size, well constructed oak dresser, polished golden finish. Has 3 roomy drawers in base, with brass pulls; mounted by large heavy plate mirror on neatly turned stanchions.

329-335 PLANE STREET, NEWARK

TRY A PRESS WANT AD

Baseball - Tennis - Golf - Bowling - Track - Fishing

BASEBALL

YESTERDAY'S RESULTS.

American League.
Cleveland, 6; New York, 4
Boston, 4; St. Louis, 0.
Chicago at Philadelphia—rain.
Detroit at Washington—rain.

National League.
Pittsburgh, 4; New York, 0.
Chicago, 6; St. Louis, 3.

Federal League.
Brooklyn, 3; Kansas City, 2 (12 innings).
Chicago, 2; Newark, 1.
St. Louis at Buffalo—rain.
Pittsburgh at Baltimore—rain.

International League.
Buffalo at Rochester—rain.
Toronto at Montreal—rain.
Jersey City, 11; Richmond, 0
Providence, 6; Harrisburg, 0.
Providence, 8; Harrisburg, 1.

STANDING OF THE CLUBS.

American League.

	W.	L.	P. C.
Boston	66	35	.653
Detroit	64	39	.622
Chicago	62	40	.608
Washington	54	49	.524
New York	49	50	.495
Cleveland	39	61	.390
St. Louis	40	64	.384
Philadelphia	33	69	.324

National League.

	W.	L.	P. C.
Philadelphia	53	45	.541
Brooklyn	55	49	.529
Pittsburgh	52	49	.515
Chicago	52	49	.515
Boston	52	50	.510
New York	49	49	.500
St. Louis	49	57	.462
Cincinnati	43	57	.530

Federal League.

	W.	L.	P. C.
Chicago	59	45	.567
Kansas City	58	46	.558
Newark	57	46	.553
Pittsburgh	56	45	.554
St. Louis	56	47	.544
Buffalo	47	61	.435
Brooklyn	48	60	.444
Baltimore	36	47	.350

International League.

	W.	L.	P. C.
Providence	64	33	.660
Buffalo	55	35	.611
Montreal	52	45	.538
Harrisburg	47	49	.490
Toronto	43	53	.448
Rochester	42	62	.447
Richmond	42	57	.424
Jersey City	37	58	.389

WHERE THEY PLAY TODAY.

American League.
Philadelphia at New York.
Washington at Boston.

National League.
New York at Brooklyn.
Boston at Philadelphia.
Cincinnati at Pittsburgh.
Chicago at St. Louis.

Federal League.
Kansas City at Brooklyn
Chicago at Newark.
Pittsburgh at Baltimore.
St. Louis at Buffalo (two games).

International League.
Harrisburg at Providence.
Richmond at Jersey City.
Buffalo at Rochester.
Montreal at Toronto (two games).

SPORTING EVENTS FOR A WEEK.

TODAY.
Parker Field baseball.

TOMORROW
Baptist at Netherwood.
All Stars vs. T. A. B. S.
El Mora C. C. at Westfield (tennis).

SUNDAY.
Plainfield A. A. vs. Tabs.

MONDAY.
Parker Field baseball.

TUESDAY.
Parker Field baseball.

WEDNESDAY.
Parker Field baseball.

THURSDAY.
Parker Field baseball.
Plainfield A. A. vs. Royal Giants (pending).

FRIDAY.
Parker Field baseball.

SOX SEND PENNOCK TO MINORS.

Boston, Aug. 13.—The release of Herbert Pennock, the Boston American pitcher, formerly of the Athletics, to the Providence Club, of the International League, was announced by President Lannin, of the Red Sox, tonight. Pennock had not pitched a full game since Boston bought him two months ago. As president of the Providence Club, Mr. Lannin announced the sale of Pitcher Ralph Comstock to the Cincinnati Nationals.

LONE LEAGUE GAME AN IMPORTANT ONE

Netherwoods Have An Opportunity to Take the Lead By Beating Baptists.

CITY LEAGUE STANDING.

	W.	L.	P. C.
Hope Chapel	6	3	.667
Netherwood	6	3	.667
T. A. B. S.	5	3	.625
Saurer	4	5	.444
Clinton Avenue	3	6	.333
Baptists	2	6	.250

Game Tomorrow.
First Baptist vs. Netherwoods.

Very little activity will be put forth by City League ballists tomorrow, two cancellations causing the lack of playing. The Hope Chapel-Clinton Avenue tilt will not be played, as the Hopes' excursion will be taken in by most all of the players. For the same reason the Saurer-T. A. B. engagement was canceled, Britt Martin stating that many of his boys wished to enjoy the day's outing. The only game that will be played is the Baptist-Netherwood encounter. According to their recent performances the Baptists are due to put one over on the leading lights. "Hub" Stine is Dan Randolph's twirling choice for the morrow, although Stahl and Patterson will be held in reserve. James Coughlin, the Netherwood leader, has intimated that he may use Lou Slocum in the box, holding Clark and Russ Stewart as "relief" hurlers.

If the East Enders succeed in trimming the cellarites they will jump ahead of the idle Hopes and also widen the gap between themselves and the menacing T. A. B. S. Should the Netherwoods lose the Hopes lead alone, the T. A. B. S. being lifted a half game ahead of the Netherwoods. To avoid such complicated results, Manager Coughlin has ordered a victory at all costs. By winning the Baptist will enter into a tie for last place.

LAURELS TAKE FALL OUT OF TEAM NO. 1

Butler No Terror to Heavy Hitting Leaders of Major League Race.

PARKER FIELD MAJOR LEAGUE STANDING.

	W.	L.	P. C.
Laurels	2	0	1.000
Team 1	0	1	.000
Team 2	0	1	.000

"Iron Man" Sidney Butler held no terrors for the league-leading Laurels in the daily baseball tilt at Parker Field yesterday, the "bushmen" banging his slants for eleven safeties, winning a 6 to 0 encounter. Oscar Dilts twirled for the winners and was a complete puzzle to his victims, allowing them only three bingles, two of which were made by Butler. "Kid" McNee, the fleet-footed center fielder of the losers, was the individual fielding star of the engagement.

That the Laurels won so handily was due mainly to the hurling of Dilts and the consistent and opportune clouting of Max Marsh and "Kid" Brennan, the former banging out a trio of lively cracks and the latter clouting out two terrific wallops, one going for two bags.

The score:

TEAM NO. 1.

	R.	H.	E
Boos, 2b	0	0	1
Velard, cf	0	1	0
Trotter, ss	0	0	1
Wilson, 1b	0	0	0
Porter, lf	0	0	0
Carter, rf	0	0	0
Haberman, 3b	0	0	0
McKay, c	0	0	0
Butler, p	0	2	0
	0	3	2

LAURELS.

	R.	H.	E
Mullin, ss	1	1	0
Marsh, 2b	1	3	0
Brennan, 1b	1	2	0
Dilts, p	0	1	0
Simpson, c	0	1	0
Semer, 3b	1	1	0
McNee, cf	1	1	0
Gary, rf	0	0	0
Hassell, lf	1	1	0
	6	11	0

Score by innings:

Team 1	0 0 0 0 0 0 0 0 0	0
Laurels	1 2 1 1 0 0 1 0 x	6

Umpire, Mr. Hickings.

Your next new boarder is probably watching the classified ads just now—for "opportunity news."

Don't forget that classified advertisements must be in by noon on Saturdays.

KINKEAD WILL LEAD INTERSTATE LEAGUE

Jimmy Clinton and Other Baseball Stars Sign On Basketball Circuit.

A new basketball circuit to be known as the Interstate Basketball League, has just been organized and efforts are being made to have Eugene Kinkead, the plucky sheriff of Hudson county, accept the nomination for president. It is thought that he will do so as he is very popular in sporting circles.

The league will be composed of eight clubs and perhaps more. Games will be played by each club three times a week and already the rosters of the various teams have been given out.

Frank Bruggy, Elizabeth's all around athlete and, at present, a Boston National League recruit, will play with his home town team, although four other outfits are angling for his services. Jimmy Clinton, the ex Central New Jersey League hurler, has been signed by the Jersey City club, while Kavanaugh will play with Harrison.

Final arrangements will be made at the next meeting of the promoters. This meeting will be held in the Hotel Hermitage, New York city, on August 23.

THIRTEEN-YEAR-OLD GIRL IN NINE-MILE SWIM

Miss Alice Lord, who is thirteen years old and does not look anything like her age, swam across Long Island Sound yesterday from the Morgan estate at Glen Cove to Oakland Beach, on the New York side. The little girl, who is entirely unknown in swimming circles, or was until yesterday, went over a "V" shaped course for a distance of nine miles, and her time was three hours and forty minutes.

The distance swim of yesterday was the second long swim made by Miss Lord in ten days. Incidentally they are the only two long-distance efforts she has made in her life. Following an eight-mile trail in the Sound waters last week, the girl's instructor, John M. Meyer, a professional swimmer, decided she could cross the Sound without difficulty, a feat which had been accomplished, it is said, but once before.

MC LOUGHLIN MAY MEET WILLIAMS FOR TROPHY

Seabright, Aug. 13.—Heavy, black clouds hovered over the courts of the Seabright Lawn Tennis and Cricket Club Grounds yesterday afternoon, but had little effect apparently on the eyesight of the players who qualified for the finals in the invitation tennis tournament, and it can truly be said that the gallery of ardent devotees enjoyed some of the best tennis ever seen on the local courts.

Maurice E. McLoughlin, the Pacific coast marvel, yesterday won his way into the final bracket in the upper half by defeating Nathaniel W. Niles, the Boston champion, by scores of 8—6, 6—2, and Karl Behr, of New York, Middle States champion, went to the finals by taking the measure of Theodore R. Pell, of New York, by scores of 6—1, 6—2.

The rivals of the West and East will meet tomorrow to decide the right to challenge R. Norris Williams, 2d, for his holding of the Achelis cup. Williams arrived here from Chicago today and turned up his strokes against Niles.

BIG ROWING MEET.

Springfield, Mass., Aug. 13.—The ancient sport of rowing brought 100 of the fastest oarsmen in this country and Canada to this city yesterday for the forty-third national regatta of the Amateur Association of the United States. Fourteen events will be rowed on the Connecticut River, four miles below the city, during the next two days, with seven races each day.

MORE TEN-CENT BALL.

Baltimore, Md., Aug. 13.—Ten-cent baseball will be inaugurated at the Federal League Park here today. Announcement to this effect was made by the management of the local team yesterday. Admission to the pavilion hereafter will be 25 cents, and to the grand stand 50 cents.

RANDOLPH TO TWIRL.

Billy Pfau's Amboy Pacers, with Cliff Randolph on the mound, will tackle the Empire City A. A. at the latter's grounds, in New York city, this Sunday. Randolph, fresh from his three-hit victory over the Brooklyn Suburbans, expects to exhibit a splendid brand of ball.

JUNIORS TO PLAY.

The Plainfield Juniors and the Westfield A. C. will clash at Parker Field tomorrow.

TABS WILL TACKLE ALL-STAR COMBINE

Good Attraction Substituted For Saturday City League Games.

Baptist Field tomorrow will be the scene of a hotly-contested T. A. B.-All-Star match. Owing to the fact that Britt Martin requested that the scheduled Saurer-T. A. B. game be postponed, the All-Stars were substituted.

The All-Star team has been picked by "Kats" Miller and Benny Aosenson and includes the best diamond talent in the city. Johnny Dixon, who held the Clinton Avenues scoreless for seven and two-third innings last Saturday, will attend to the pitching problem, while Eddie Bergen will receive his "stuff." W. Miller will adorn the first sack, "Tush" Jaeger second, "Chet" Harriman third, and Benney Rosonson short. The outer garden work will be taken care of by "Kats" Miller, "Henny" Alberts and "Hymie" Rosenson.

The T. A. B. S. will present their usual line-up, with Dick Lawton or "Kid" Brennan on the slab. It is likely that Frank Walls, the new artist from Bound Brook, will make his debut in local company tomorrow.

As the Abstainers are dangerously near the top rung of the league ladder, their work will be closely watched. The result of the game will have no effect on the league standing.

TEN-CENT BALL FOR WOMEN AT PERTH AMBOY FIELD

Following the example set by Federal League promoters, the Perth Amboy City League authorities have organized "ten-cent" ball—that is, as far as ladies are concerned. The "ten-cent" baseball idea comes in in this way: The Public Service will charge the usual "dime a trip," but the turnstile man at the Amboy grounds will admit all members of the fair sex free of charge.

Mere man will still have to pay his two bits. According to reports the wives of six of the members of the pacer team will be on hand to root for their hubbies. Mrs. Cliff Randolph will be among the sextette. The Franklins and the Pacers will indulge in their weekly pastime, Art Romer and Randolph being the opposing pitchers.

CURRY MINORS BEATEN BY HARTFORD PLAYERS

The Curry and Hartford Minor League teams battled on Parker Field this morning, the former losing 3 to 1. Martenis, the no-hit twirler, was reached for only six weak clouts, none of which were of the dangerous variety.

Baker, the Curry hurler, twirled fairly well but was not much of a puzzle to the Hartford swatters.

The score:

HARTFORD.

	AB.	R.	H.	PO.	A.	E
Angleman, lf	3	0	1	0	0	0
Vail, cf	3	0	0	0	0	0
Gary, c	3	0	2	8	0	0
Mundy, ss	3	1	1	1	3	0
Hassell, 2b	3	1	1	1	2	0
Martenis, p	3	0	0	3	1	
Henry, 2b	3	0	0	0	1	1
McDonough, 1b	3	1	0	5	0	0
R. Allen, rf	2	0	0	0	1	0
	26	3	5	21	8	3

CURRY A. C.

	AB.	R.	H.	PO.	A.	E
Wisser, lf	4	0	1	0	0	0
McElroy, cf	4	0	1	0	0	0
Neuber, 2b	4	0	1	2	0	0
Almando, 1b	4	0	1	[illegible]	[illegible]	[illegible]
G. Beddoe, ss	3	1	0	3	4	1
Baker, p	3	0	2	0	0	0
Behrens, 3b	3	0	0	0	1	0
Silvestri, c	3	0	0	5	1	0
Grancher, rf	2	0	0	0	1	0
	30	1	7	21	7	3

Score by innings:

Hartford	0 3 0 0 0 0 0 0 — 3
Curry A. C.	0 1 0 0 0 0 0 0 — 1

Summary: Two-base hit, Hassel struck out, by Baker 1; bases on balls, off Baker 2; off Martenis 1, stolen bases, Wisser, Garly; double plays, Mundy to Henry, Mundy to McDonough. Umpire, Elliott.

STARS WON'T SHINE UNLESS FANS DO A LITTLE COAXING

The proposed game between Smalley's All-Stars and the Royal Giants will not take place next Thursday unless the sport followers in this city wake up. At least that's the way William Kline feels about it. There can be no doubt but that a game of this sort, if scheduled for a Saturday, would draw unusually well, as the rivalry beween the two outfits is intense. Kline is anxious to book a game between his lads and the pennant-winners in the City League. He thinks that he ought to get a shot at the city championship, and says that if he is given the opportunity to do so, only local talent will be used.

PARKER FIELD LEAGUERS BATTLE OUT A CLOSE ONE

In a scheduled Parker Field Major League game this morning, Team No. 2 defeated Team 1, the score being 8 to 6. Despite the fact that they touched Brennan for sixteen hits the losers were unable to annex the decision. Ehlert's clouting featured, while the fielding of Semer was unusually poor, four errors being the whole of his day's work.

The score:

TEAM 2.

	R.	H.	PO.	A.	E.
Vail, c	1	1	2	0	0
McCarty, ss	1	1	0	0	0
Coleman, 1b	1	1	8	2	0
Brennan, p	1	1	0	1	0
Gary, lf	1	2	1	2	0
Mundy, 3b	0	0	0	0	0
Ehlert, 2b	3	3	3	4	0
Nicolsen, rf	0	0	1	0	0
Brous, cf	0	0	0	0	0
	8	9	15	9	0

TEAM 1.

	R.	H.	PO.	A.	E.
Semer, ss	1	1	0	0	1
Trotter, 1b	1	2	8	0	0
Hassell, lf	0	2	2	1	0
Henry, cf	0	0	2	1	0
McDonough, 2b	0	2	0	1	0
Martenis, rf	0	1	2	2	0
McKay, p	1	3	0	0	0
C. Vail, c	2	3	0	2	0
Carter, 3b	1	2	1	0	0
	6	16	15	7	1

Home runs, Ehlert 2.
Umpire, Hickings.

SPORT BRIEFS

Herbert Pennock, pitcher, of the Boston Americans, has been released to the Providence Club, of the International League.

Maurice McLoughlin and Ward Dawson, of San Francisco, won the doubles at the Seabright Lawn Tennis and Cricket Club yesterday, defeating Leonard Beekman, of Bronxville, and Lyle E. Mahan, of New York, in the final round, three straight set at 6—3, 6—4 and 8—6.

The petition to set aside the injunction restraining Armando Marsans from playing ball with any team other than Cincinnati Nationals was postponed until Friday morning by Federal District Court at St. Louis.

Announcement was made yesterday by the Baltimore Federal League Club that, starting Saturday August 14, ten cent ball would be inaugurated.

RECREATION NOTES

The colored people will hold their regular Friday night dance this evening at the Washington School.

The Washington Dramatic Club will meet in the kindergarten room of the Washington School at the same time. A business meeting will be followed by a social hour. Plans for the play, "Brown of Harvard," which the club expects to present in the near future, will be discussed. It is important that every member be present.

DONATIONS FOR THE SICK.

All donations for the Plant, Fruit and Flower Guild, of flowers, fruit, vegetables, delicacies and food suitable for the sick may be sent to the rooms of the Woman's Christian Temperance Union, 10 Madison avenue, Monday, from 4 to 6 and Tuesday [illegible] o'clock. Anyone not having any way of sending their donations may notify Joseph M. Harper, 237 East Sixth street; telephone 758-W, and a messenger will be sent for the same.

The "turn-instinct" in people makes the "For Sale" ads interesting to them.

That funny fellow Scoop is on the classified page.

FISK BICYCLE TIRES
THE TIRE OF QUALITY.
—For Sale by—
George L. Simon
179 North Ave.
Opp. Depot
BICYCLE TIRES and SUNDRIES
EXPERT REPAIRING.

CENTURY AUTOMOBILE TIRES

The Century Tire Plant is now in full operation under my ownership. The tires I am making are better than the old make.

I guarantee my Ford sizes for 4,000 miles; all other sizes I guarantee for 3,500 miles.

To introduce my tires to the trade and public of New Jersey I announce a sixty days sale at 25 per cent. discount off the Century Tire Price List provided the orders are sent directly to the factory.

THIS IS THE PRICE LIST.

Size	Plain Tread Old Pr.	Plain Tread New Pr.	Guard Tread Old Pr.	Guard Tread New Pr.	Red Tubes Old Pr.	Red Tubes New Pr.
28x3	$ 9.45	$ 7.09	$10.45	$ 7.84	$2.50	$1.88
30x3	10.00	7.50	11.05	8.29	2.60	1.95
32x3	10.55	7.91	11.70	8.78	2.80	2.10
30x3½	12.90	9.68	14.25	10.69	3.00	2.25
31x3½	13.50	10.13	14.90	11.18	3.05	2.29
32x3½	14.85	11.14	16.35	12.26	3.10	2.33
34x3½	16.55	12.42	18.30	13.73	3.30	2.48
36x3½	17.40	13.05	19.20	14.40	3.45	2.59
30x4	19.05	14.29	21.05	15.79	4.00	3.00
31x4	19.95	14.96	22.05	16.54	4.10	3.08
32x4	20.25	15.19	22.40	16.80	4.20	3.15
33x4	21.20	15.90	23.40	17.55	4.35	3.26
34x4	21.55	16.16	23.80	17.85	4.45	3.34
35x4	22.45	16.84	24.80	18.60	4.55	3.41
36x4	22.75	17.06	25.20	18.90	4.65	3.49
37x4	23.65	17.74	26.15	19.61	4.80	3.60
32x4½	28.50	21.38	31.50	23.63	5.40	4.05
34x4½	28.90	21.68	31.95	23.96	5.55	4.16
35x4½	30.00	22.50	33.15	24.86	5.65	4.24
36x4½	30.40	22.80	33.60	25.20	5.80	4.35
37x4½	31.50	23.63	34.80	26.10	5.90	4.43
35x5	34.15	25.60	37.75	28.31	6.75	5.05
36x5	34.60	25.95	38.25	28.69	6.90	5.18
37x5	35.90	26.93	39.65	29.74	7.00	5.25
37x5½	49.67	37.25	54.85	41.14	7.50	5.63
38x5½	48.65	36.49	53.80	40.35	7.60	5.70

Terms: 10% deposit, balance C. O. D.
2% discount for cash with order.

In ordering, please state the kind of tread you want and rim you use; Clincher, Quick Detachable, or Straight Side.

For my Plainfield patrons I will also do repairing and reclaiming at reasonable prices.

Leon Jaffess
902 North Ave. Plainfield, N. J.

This Coupon
WILL BE HONORED FOR 100 VOTES IN THE
McKeon Famous Shetland Pony Contest

Cut out, sign and call at Contest Headquarters, Stillman Building, Room 17, next to Proctor's Theatre.

Name .....
Address .....
Date .....

This coupon good to and including August 14.

Central Bottling Works
Telephone 229. Corner Somerset and Chatham Sts.
HENRY HAURAND, Prop.

Headquarters for High Grade
Beers, Wines, Liquors and Carbonated Beverages

We carry only reliable goods. Goods with a reputation. Goods that we guarantee and recommend.

Try our Leaders—Plainfield Club, (blend); C. B. W. Monogram, (blend); Elkwood Pure Whiskey, (straight); none better made.

We regret to state that we can not deliver goods in Plainfield but if you consider quality and prices you will find it will pay you to send for them. We call for empty bottles.

-BASEBALL FANS-
Be a real rooter. Get in the .300 class.
Clip coupons for the
1915—Plainfield Daily Press Scoring Tablet—1915

Coupon No. 93—August 13, 1915.

This Coupon, if presented with five cents at the PLAINFIELD DAILY PRESS OFFICE will entitle the holder to one PLAINFIELD DAILY PRESS CELLULOID SCORING TABLET.

Name .....
Address .....

TIRE & TUBE REPAIRING
We repair tubes at 25c a patch, and guarantee the work.
One of the best equipped vulcanizing plants in the city.
Section work done at a very low figure.
Come in and get our prices.
Free air at the curb.
PLAINFIELD AUTO TIRE CO
407 WATCHUNG AVENUE. 7 23 1mo. Phone 19

LINBARGER GETTING MANY SIGNERS TO CLARK PETITION

Mayor Robert Clark Jr., of North Plainfield, still disclaims any official knowledge of the petition being circulated by Walter C. Linbarger to have him run for office for a third term. Neither would the Mayor make any statement as to whether he will reconsider his decision not to be a candidate again this fall or stand pat on what he said several weeks ago.

Mr. Linbarger is meeting with great success in his canvass of the voters of North Plainfield, who are signing the petition irrespective of party affiliations. Mr. Linbarger will not say when he intends presenting the petition to Mayor Clark.

BOYS RETURN FROM Y. M. C. A. CAMP, BRINGING HONORS

Six Y. M. C. A. boys, sunburned and bronzed by sun and wind, returned from Camp Wawayanda yesterday when the third section broke camp. Eight Plainfield boys went up on the fourth section, to return August 26. Several of the Plainfield boys brought back high athletic honors with them.

Ellis Enander scored 285 points in aquatics, winning the 25 and 50-yard swims. He also secured 230½ points in athletics, tying for first in the 50-yard dash and getting a first in the running broad jump.

Harold Wilson secured 205 points in aquatics and 167 in athletics, and Daniel Randolph made 112 points in athletics. LeRoy Estes won the championship medal of the third section in pitching quoits.

Plainfield gets the credit of these points in the contest for the cup, which will be presented to the association getting the highest number of points during the season at the camp.

The boys who returned from camp yesterday are John Hamman, Ellis Enander, LeRoy Estes, Benjamin Satterfield, Harold Wilson and Daniel Randolph. The eight who went to camp were Harold Zeek, Alfred Smith, John Endress, Dorchester Walsh, Harold Allen, Martin Snyder, Ralph Faga and Douglass Highberger.

STOCKHOLDERS ANXIOUS ABOUT PUBLISHING CO.

Camden, Aug. 13.—Thousands of stockholders in the International Publishing Company, the twenty million dollar corporation formed six years ago to sell correspondence instruction in Europe and Latin-American countries, are awaiting with anxiety the report of an investigating committee which will be submitted at the postponed meeting of stockholders today. For a month the committee has been investigating the affairs of the company, for the stockholders demand a statement of its true condition.

When the stockholders met here a month ago they learned that the liabilities in capital stock and other obligations exceeded $19,000,000, and its assets were slightly over $18,000,000. The feature of this report which excited the anger of the stockholders was the statement that of the eighteen millions of assets, $11,000,000 was represented by "goodwill." The management of the big company was vigorously denounced.

Many of the stockholders are also owners of stocks in the other correspondence school ventures of T. J. Foster, at Scranton. These include the International Textbook Company, which owns the big correspondence schools; the Lackawanna Coal and Lumber Company, the Coal Lands Securities Company, and other Foster-Connell-Griffiths promotions. Among the stockholders are many aged men and women who have invested their all in the big corporations.

Since the beginning of 1911, it is claimed, the public United States and Canada have invested at least $40,000,000 in cash in the Foster enterprises. During the past few months there has been apprehension among the holders of stock as to the earning capacity of the investments, and the Foster enterprises are undergoing reorganization.

HOTELS.

HOTEL WALDORF
HENRY WINDHAM, Prop.
144 EAST FRONT STREET.
Gottfried Krüger's Extra Beer on draught. Imported Wines, Liquors and Cigars. Hotel accommodations and private Dining-room.

HOTEL SOMERSET
Newly Papered and Painted throughout. Table Board and Rooms by Day or Week.
Piel Bros. and Kruger's Beer on draught.
W. G. FEASTER, Proprietor.
27 Somerset St. Tel. 997

WEINMAN'S CAFE
GENERAL NEWS TICKER.
Stock quotations.
Up to the Minute.
'PHONE 1597.

PHONE YOUR ADS 1300 ONE CENT A WORD

SIX TRACKMEN KILLED.

Harrisburg, Pa., Aug. 13—Train No. 20 on the middle division of the Pennsylvania Railroad, struck seven track hands just east of Mt. Union early today, killing six of them.

PARENTS OF SON.

Mr. and Mrs. John J. Griffen, of Central avenue, are the proud parents of a boy born Tuesday.

Mrs. Henry Thomas will lead the service in the W. C. T. U. rooms on Madison avenue Sunday afternoon at 4 o'clock. Mr. Thomas will sing.

Keep posted on building news. See Saturday's Press.

COAL DEALERS.

TenEyck & Harris
Dealers in
LEHIGH VALLEY COAL.
Tel. 2081-J-2, South Plainfield.

Kindling and Grate Wood.
Prompt deliveries. Orders received at 89 SOMERSET STREET.
JOHN MOBUS.
P. O. Box 320. Telephone 2538-J

N. MEYERS & SONS
COAL
COKE AND WOOD
Office tel. 1152-W 131 Watchung Av
Yard tel. 7211-W.
Fourth and Washington Streets

Cut Flowers, Palms and Ferns
We carry a large variety of all seasonable flowers and can furnish basket bouquets and floral designs for all occasions at short notice. Artistic work at moderate prices.

Landscape Gardening
In all its branches—Spraying, pruning, care of lawns, plans and laying out of new grounds by experts. For all information call up 331. Fertilizers, Humus Insecticides and all requisites for the garden.

Chas. L. Stanley
Store, Woodhull & Martin Building, 'Phone 928
Greenhouses and Nursery, 1124 to 1150 South Ave. 'Phone 331.

A. M. RUNYON & SON,
UNDERTAKERS
402 Park Ave. Telephone No. 40
Office open day and night.
Office of Hillside Cemetery.
New York Office 14 East 39th Street
Telephone Call 8341 Murray Hill
New York Embalmers' License 4699
New York State Registered License Undertakers No. 815.

Established 1872.
P. CASEY & SON,
Undertakers and Embalmers.
Office 100 North Ave | Telephone 2331 | Residence 417 W. 3rd St.
N. Y. Office, 10 E. 22nd St.
Tel. 2094 Gramercy

Estab. 1868 Tel. 2354
J. J. & C. A. HIGGINS
UNDERTAKERS.
Private Funeral Chapel
109-111 West Fourth Street
Auto Cortege for Long Distance.

T. A. MOORE
UNDERTAKER
612 E Sixth St.
Tel. 741-R

L. L. MANNING & SON.
STEAM GRANITE WORKS
Corner Central Ave. and West Front St.
Opp. First Baptist Church. 'Phone 338-J.

CLASSIFIED RATES.

One cent a word for first insertion, one-half a cent a word for each subsequent insertion of the same advertisement for less than one month. Fifty cents a line for one month. Double Charge for Capitals. No advertisement received for less than 10 cents. No display or black face type used in this column.

The Plainfield Daily Press cannot give information regarding advertisements for which answers are to be sent care of the Press. Persons replying to office addresses must mail or leave written answers as stated in advertisement.

DIED.

DORLON—On Wednesday, August 11, 1915, Walter H. Dorlon, aged 42 years.

Funeral services at his late residence, 731 South avenue, on Saturday, August 14, at 2 p. m. Interment in the Evergreen cemetery. 8 12 2

ZAISER—At South Sterling, New Jersey, Wednesday, August 11, 1915, Fannie P., wife of Harry C. Zaiser, in her 48th year.

Funeral services Saturday, August 14, from her late home at 3 p. m. Interment at Mount Bethel cemetery. 8 12 2

ROOMS AND BOARD.

DESIRABLE second floor room, with board. Mrs. Berrien, 602 Madison avenue. 5 5 tf

THE PLAINFIELD—Very pleasant rooms, with board. Special rates during July and August. 515 Park avenue. 7 14 tf

NICELY furnished rooms; all improvements; in quiet, pleasant home. 'Phone 2478-J. 7 30 1mo

UP-TO-DATE rooms, either single or ensuite; private baths, electric lights; exceptionable table. 143 Crescent avenue. 8 10 1mo

THE WALDORF, 134 Crescent avenue—Suite of rooms with bath; double and single rooms with board. 7 28 1mo

APARTMENTS with private bath; also single room. 312 East Seventh street. 7 16 tf

FOR SALE OR TO LET.

FOR SALE OR RENT—Attractive modern residence on Putnam avenue, ten rooms, bath, all improvements; in excellent condition; fine lot and shade trees; best locality; sale price $7,000; rental $50. Harvey R. Linbarger, 197 North avenue, telephone 955, Plainfield, N. J. 8 2 tf m-w-f

FOR SALE OR RENT—Large house, No. 110 East Fifth street, with fine garage on rear of lot; house well adapted for taking boarders or roomers as well as for private family purposes. This property is just off Park avenue, and almost in the centre of the city. Apply to William A. Coddington, 212 Park avenue. 8 7 7

FOR SALE OR RENT—House, No. 665 West Front street; all improvements; located on terrace; fine neighborhood. Apply to William A. Coddington, 212 Park avenue. 8 7 7

FOR SALE OR RENT—Dwelling house, No. 40 Grandview avenue; fine neighborhood; large lot; house in first class condition; low rent. Apply to William A. Coddington, 212 Park avenue. 8 7 7

AUTOMOBILES FOR SALE.

FOR SALE—American touring car, 1913; perfect running condition; cost $2,400; will sell for $600. For particulars telephone 1860. 8 13 6

FOR SALE—Flanders runabout in good running order. Apply 1001 South avenue. 8 13 2

FURNISHED ROOMS.

COMFORTABLE furnished rooms, all conveniences. 203 West Fifth street, telephone 1818-R. 8-12 to 10-1

REAL ESTATE FOR SALE.

FARM FOR SALE near Princeton; finely located on State road; also other choice farms for sale. J. T. Vail, 177 North avenue, Plainfield. 4 19 tf

PALENVILLE, N. Y.—For sale or rent, cottage, eight rooms, about one acre land. J. T. Vail. 5 15 tf

FOR SALE—13 acre farm, one mile from Hoffman Station, 6 room house, good outbuildings, well watered, plenty of fruit; $1,500; very easy terms. J. C. Cooper, Warrenville, N. J. 6 2 tf

INCOME property for sale; good paying investment. Address Investment, care of Press. 4 16 tf

HELP WANTED—FEMALE.

WANTED—EXPERIENCED LACE RUNNERS ON MUSLIN UNDERWEAR. NAT. LEVY & CO., 339 WATCHUNG AVENUE. 8 1 tf

WANTED—American girl or woman as mother's companion and helper; small family; good home. Address Melrose, care Press. 8 4 10

GIRL for cooking and downstairs work; no washing; good wages. Call Saturday, Sunday and Monday evenings until 9, 1122 Martine avenue. 8 12 3

WANTED—Middle aged woman as housekeeper. Call 219 Lee place, evenings. 8 12 3

WANTED—White girl for general housework in family of two; must have some experience and good references. Apply before noon, Friday, 1111 East Front street. 8 11 3

WANTED—Girl for general housework; references required. 1261 East Front street. 8 4 tf

MONEY TO LOAN.

MONEY TO LOAN on bond and mortgage. J. T. Vail. tf

TITLES examined for purchases of real estate and bond and mortgage loans; mortgage investments negotiated. Charles J. McNabb, lawyer, 309 Park avenue. 1 4 tf

MONEY to loan on band and mortgage. Charles L. Moffett, attorney. 8 7 1mo

$1,000 TO $20,000 to loan on bond and mortgage; city property. V. W. Nash, Jr., 221 Park avenue. 7 23 1mo

MONEY TO LOAN—First mortgage security; property centrally located. L. A. Clement, attorney, Babcock building. 3 9 tf

MONEY TO LOAN on mortgage. H. R. Linbarger, 197 North avenue; 'phone 955. tf

MONEY TO LOAN on mortgage. Manning & Curtis, 106 Depot Park. tf

MONEY TO LOAN on bond and mortgage. Mulford, opposite depot. tf

MISCELLANEOUS.

INSURANCE—ALL BRANCHES. AGENT FOR NATIONAL SURETY CO. J. T. VAIL. tf

TRY THIS—C. M. Nagle's perfect massage cream and skin food, for pimples, sunburn, tan, &c., for sale at L. W. Randolph Pharmacy. 8 10 1mo

MASON contractor; repairing work; reasonable. William Bourgeois, 1379 Park avenue; Tel. 417-W. 7 23 1mo

UP-TO-DATE gas and electric fixtures; two-light gas chandelier 95 cents and up; gas and electric chandeliers $2 and up; brackets 15c and up; domes and showers at New York prices; call on us and save money. Naylor & Naylor, 128 North avenue. 6 10 tf

EMPLOYMENT AGENCIES.

READ THIS—Murray's Employment Registry, 326 West Front street, near Grove, for reliable help; fees reduced and very moderate; 'phone 666. 2 13 tf

MRS. KELLER'S Employment Agency, 22 Somerset place, all nationalities. 'Phone 1724. tf

FOR RENT.

HOUSES, $12 to $50; flats, $10 to $30; stores, $7 upwards. D. McInnes, 318 Grant avenue; tel. 1198. 6 30 tf

WELL located offices to rent in Vanderbeek Building. Apply V. W. Shotwell, 940 West Front street. 7 28 tf

FOR RENT—No. 45 Prospect place, next to Washington avenue, 8 rooms and bath; all modern improvements; garage; elegant location; rent reasonable. Inquire 39 Prospect place; 'Phone No. 1305-R. 7 9 tf

FOR RENT—Four room apartment, all modern improvements. Charles H. Lyman & Son, 220 Parl avenue. 8 6 tf

FOR RENT—From September 1, the finest apartments and most up-to-date dentists or doctors' suites, with every modern improvement, No. 507 Park avenue. Apply to William A. Coddington, 212 Park avenue, for inspection of premises, terms, etc. 8 7 7

TO LET—One side of a two-family house, containing seven rooms and bath; all modern improvements. 43 Jackson avenue. Apply 157 Watchung avenue. 8 11 4

MOVING PICTURE OR STEREOPTICON SHEET FOR RENT; big enough for the largest hall. Apply Daily Press office. tf

FLAT to let, all improvements. Inquire Harry Dreier, 263 West Front street. 8 10 5

TO LET—Flat, all improvements; steam heat. Apply at Silbert's jewelry store. 8 10 1mo

TO LET—Large five-room flat, with all improvements except heat. Thos. Callahan, 300 Richmond street. 8 10 tf

FOR RENT—Two stores and two large halls, for lodges or dances. Plainfield Theatre building, 116 West Second street. 8 13 3

FOR RENT—A furnished house in Netherwood, three minutes walk to station, seven rooms and bath; every convenience; also furnished camp with spring water in house at Cedar Lake, N. J., $25 to October first; good neighborhood. Address S. P., care Press. 8 13 tf

TEN-ROOM house, 418 East Second street; all improvements. William Newcorn. 8 11 tf

STORE to let, corner Stone street and Greenbrook road. Inquire A. Bohren, 18 Greenbrook road. 8 9 6

FOR RENT—Store, corner Watchung avenue and Fifth street, opposite Neuman Brothers' Grocery Store. Apply Neuman Bros. Co. 2 23 tf

FOR SALE.

FOR SALE—Celery plants, leading varieties; prices reasonable. Thomas Mair, Mountain avenue, near Leland. 8 6 12

FOR SALE—Large cabinet gas range; price reasonable. 39 Prospect place, borough. 8 13 3

FOR SALE—Victrola, with over 100 first-class records; reasonable. 161 Duer street. 8 11 tf

FINE peaches at Miles' fruit farm, Plainfield avenue. City delivery once daily. 'Phone 1188-J. 8 12 1mo

FOR SALE—Combination driving and work horse, $125 cash; quick buyer; owner just bought truck. 217 West Second street, Plainfield, N. J. 8 12 3

FOR SALE—Small sleeping tent, cheap. 1101 West Fifth street. 8 11 3

FURNISHED HOUSE WANTED.

FURNISHED house wanted from September 15th for one year; must have two baths; rent not to exceed $125 per month. Charles H. Lyman & Son, 220 Park avenue. 8 6 tf

WANTED TO BUY.

WANTED—To buy folding typewriter desk and typewriter. L. C. Whitall, 308 Park avenue. 8 9 tf

Mono Storage
WAREHOUSE
North Avenue
OPP. FREIGHT HOUSE
125 East Front Street

WORRIES LOSS DISTRESS
The cut rate, cheap, poorly equipped transfer service causes worry, distressful delays and very often, loss through injury to delicate furniture and bric-a-brac.
Our MOVING SERVICE is one that is made up of MOTOR EQUIPMENT, skilled, courteous men and exacting supervision.
Quality of service considered, ours is the cheapest.
HAND'S EXPRESS CO.
OFFICE 69 SOMERSET STREET

MURRAY'S STORAGE WAREROOMS
THE OLDEST IN THE CITY.
AT 326 TO 332 WEST FRONT ST.
Near Grove St.; all the rooms are separate, airy and dry; large and small, at very moderate prices. Many years' experience in buying, selling, handling, packing and appraising goods.
Auction Room at 326 West Front Street.
R. Murray, Auctioneer, 326 West Front St. Phone 666

AUCTIONEERS.
THE LEADING AUCTIONEERS
W. A. SCHORB & CO.
Also Dealers in Second Hand Furniture—Bought and Sold.
120 Madison Av., Jackson Blg
Telephone 2296.

ADVERTISEMENTS
—FOR—
NEW YORK HERALD, WORLD, TIMES, SUN, JOURNAL TELEGRAM, AMERICAN, BROOKLYN EAGLE, GLOBE
—AND—
NEWARK EVENING NEWS
RECEIVED
AT REGULAR OFFICE RATES.
PLAINFIELD DAILY PRESS
No Telephone Orders.
Cash Must Accompany Copy.

ORGANIZED 1864.
THE FIRST NATIONAL BANK OF PLAINFIELD
A COMMERCIAL BANK WITH SAVINGS and SAFE DEPOSIT DEPARTMENTS
FOUR PER CENT INTEREST PAID ON SAVINGS ACCOUNTS

ARRIVAL AND DEPARTURE OF MAILS AT PLAINFIELD POSTOFFICE.

May 9th, 1914.

NEW YORK MAILS. Arrive—5:30, 6:40, 8:40, 11:45 a. m., 1:30, 2:30, 5:00, 5:[illegible], 8:20 p. m., 12 midnight. Close—6:20, 7:45, 10:00, 10:45 a. m., 12 noon, 2:[illegible], 3:50, 5:45, 7:45, 9:00 p. m.

SOMERVILLE AND EASTON. Arrive 8:40, 10:45 a. m., 12:45 and 7:05 p. m. Close—6:30, 7:45 a. m., 1:30, 4:30 p. m.

PHILADELPHIA—Direct. Arrive—5:30, 8:00, 9:40, 11:45 a. m., 12:30, 2:30, 7:00 p. m. Close—6:30, 11:20 a. m., 1:30, 3:50, 6:50, 9:00 p. m.

THROUGH FAST MAIL FOR EAST Close—12 noon, 2:00, 3:50, 5:45 p. m.

DIRECT THROUGH FAST MAIL FOR WEST. Close—6:30, 11:20 a. m., 1:30, 5:00 and 9:00 p. m.

DIRECT SOUTHERN MAILS. Close—6:30, 11:20 a. m., 1:30, 7:00 and 9:00 p. m.

PENNSYLVANIA. West of Easton. Close—6:20 a. m., 1:30, 5:00, 7:00 p. m.

ELIZABETH—Direct. Arrive—5:30, 8:40 a. m., 1:30, 2:00, 5:30 p. m. Close 7:45, 10:00 a. m., 12 noon, 5:45, 9:00 p. m.

NEWARK—Direct. Arrive—5:30, 8:45 a. m., 1:30, 2:30, 5:30 p. m. Close—6:20, 7:45, 10:45 a. m., 12 noon, 2:00, 3:50, 5:45, 9:00 p. m.

WATCHUNG. Arrive—1.00, 6.45 p. m. Close—9:00 a. m., 5:30 p. m.

WARRENVILLE. Arrive—1:00 p. m. Close—9:00 a. m.

SUNDAY MAILS. Office open from 9:30 to 10:30 a. m.

A. H. HOAGLAND, P. M.

Plainfield Transit Bus Line.

Leave Plainfield for South Plainfield—Week days—a6.30, a7.30, 9.00, 11.00, 11.45, 1.00, 2.00, 4.00, 5.00, 6.10, b9.00, 10.30, b11.45. Sundays—9.00, 12.00, 2.00, 4.00, 5.00, 9.00.

Leave South Plainfield for Plainfield—Week days—a7.00, a7.45, 9.30, 10.05, 1.30, 2.30, b4.30, e4.45, 5.30, 7.30, b9.30, 10.50, b11.45. Sundays—9.30, 12.15, 2.30, 4.30, 5.30, 9.30.

Leave Plainfield for Watchung—e6.15, 6.20, d6.45, 8.15, f10.00, b1.00, g3.00, 4.15, g6.20.

Leave Watchung for Plainfield—7.15, e7.30, 9.50, f11.15, b2.20, g3.45, 5.35, g7.30.

Leave Plainfield for Warrenville—d6.45, e8.15, 6.20, f10.00, g3.00, g8.20.

Leave Warrenville for Plainfield—7.00, e7.15, f11.00, g3.30, g7.15.

Leave Plainfield for Stirling—8.15, b1.00, 4.15.

Leave Stirling for Plainfield—9.30, b2.00, 5.15.

Leave Plainfield for Mt. Bethel—e6.15, f10.00, g6.20.

Leave Mt. Bethel for Plainfield—e7.00, f10.45, 7.00.

(a) Except holidays.
(b) Saturdays only.
(c) Except Saturdays.
(d) Daily except Sundays, holidays, Monday mornings, and mornings after holidays.
(e) Monday mornings and mornings after holidays.
(f) Sundays and holidays only.
(g) Saturdays, Sundays and holidays.

R. W. CAMPBELL, Mgr., 310 Park Ave. 'Phone 130 Plainfield.

Every day, through campaigns of classified advertising, "slow-selling" property is sold.

Safe Deposit and Storage Vaults

Your Own Front Door

is no protection against the thief and your household hiding place is a laughing stock to the professional burglar. If your house is to be closed while you are absent from town it is an easy matter to place your silverware in a bag, suit case or trunk and leave it in our massive Storage Vault where its safety will be assured.

For articles of value that are to be permanently safeguarded, we rent boxes in our Safe Deposit Vault for $5.00 a year and upwards.

in a building of fireproof construction

THE PLAINFIELD TRUST COMPANY

REAL ESTATE
INSURANCE
Harvey R. Linbarger
197 NORTH AVENUE.
Telephone 953.

SERVICE
CAPITAL $100,000

MORTGAGES AS INVESTMENTS FOR IDLE FUNDS

There is no better form of investment for those who desire a higher rate than the 4% paid in our Special Department, than mortgages on well selected property on a 50% basis.

This Company invests a certain amount of its funds in gilt edge mortgages and is willing to sell participations in these mortgages from time to time to persons desiring conservative investments.

We are always pleased to talk over the matter of investments with persons having idle funds in an endeavor to be of service and will be glad to submit our offerings to anyone who may be interested.

THE STATE TRUST COMPANY
Cheques for Travelers—Storage for Silver.

NEW JERSEY CENTRAL

TRAINS LEAVE PLAINFIELD.

For New York—2.10, 3.41, 5.08, 5.40, (6.52 except holidays), 6.27, 6.55, 7.22, (7.26 except holidays), 7.41, 7.44, (7.55 except holidays), 7.58, 8.12, 8.30 (except holidays), 8.36, 8.42, 8.59, 9.29, 9.53, 10.26, 11.27, 12.12 p. m.; 12.34, 12.58, 1.49, 2.13, 2.20, 2.39, 2.55, 3.11, 4.01, 4.13, 4.36, 5.39, 6.25, 6.47, 7.41, 8.27, 9.27, 9.39, 10.15, 10.36, 11.43 p. m. Sunday—2.10, 3.41, 5.40, 7.23, 7.58, 8.52, 9.34, 9.40, 10.37, 12.12 p. m., 12.39, 12.58, 1.17, 2.09, 2.15, 2.55, 3.17, 4.29, 5.34, 6.57, 7.14, 8.13, 8.27, 8.35, 9.27, 10.36 p. m.

For Newark—5.08, 6.27, 6.55, (7.05 through train to Newark), 7.41, 8.36, 9.29, 10.26, 11.27 a. m., 12.34, 12.58, 1.49, 2.13, 2.39, 3.11, 4.13, 4.36, 5.39, 6.25, 6.47, 7.41, 8.27, 9.30, 10.36 p. m. Sunday—7.23, 8.52, 9.34, 10.37 a. m., 12.39, 12.58, 1.17, 2.09, 2.55, 3.17, 4.29, 5.34, 7.14, 8.13, 8.35, 8.39, 9.27, 10.36 p. m.

For Easton, Bethlehem, Allentown and Mauch Chunk—5.18, *8.20, 9.44, 11.27 a. m., 2.00, 2.26, 5.24, 5.44 (6.59 to Easton) p. m. Sunday—5.19, *9.44, 10.57 a. m., 1.58, 6.44, 7.05 p. m.

For Wilkesbarre and Scranton—5.18, 9.44 a. m., 2.26, 5.44 p. m. Sunday—5.19, 10.57 a. m., 5.44 p. m.

For Red Bank, Long Branch and Asbury Park, etc.—3.41, 8.12, 8.25 (9.53 a. m. Red Bank), 11.27 a. m.; 12.34 Saturday only), (12.58 Red Bank only), 2.13, 3.11, 4.36, 6.25, 8.27, 11.43 p. m. Sundays—7.58, 8.52 a. m., (9.40 Red Bonk only), 10.20, (10.37 Red Bank only), (2.15 Red Bank only), 3.17, 8.25 p. m.

For Atlantic City—3.41, 9.53 a. m. (12.34 Saturdays only), 3.11 p. m. Sundays—9.40 a. m., 2.15 p. m.

For Philadelphia—6.38, 7.39, 8.45, 10.43, 11.54 a. m., 12.42, 1.54, 2.45, 5.13, 6.47, 8.47, 9.46, 10.48 p. m., 1.20 a. m. Sunday—8.45, 9.39, 9.57, 10.39, 10.43, 11.41 a. m., 12.42, 1.44, 2.45, 3.42, 4.39, 4.56, 5.39, 6.39, 8.44, 8.47, 9.46, 10.55, 11.54 p. m., 1.20 a. m.

For Baltimore and Washington.—Daily—8.45, 10.43 a. m., 12.42, 2.45, 6.47 p. m.

*Except Mauch Chunk. 5 3 '15

FLOORS
HARDWOOD AND PARQUET.
Old Floors Refinished.
S. E. WARD & CO.
108 Depot Park, Manning Building
Plainfield, N. J. Phone 873-W.

The want ad way of tenant-finding is the accepted way—and means small expense and delay. Saturday's Press.

August Sale

Sport Shirts	95c
Silk Front Shirts	$1.15
Pure Silk Shirts	$2.95
Underwear	39c
Men's Suits	$12.75 up
Custom Made Suits	$25.00

Schwed Brothers
Front St. opp. Park Ave.
Over Thirty Years Right Here

Few classified advertising tasks are easier to accomplish than the renting of desirable property.

Hoagland's Express
W. H. CARKHUFF, Successor.
FURNITURE AND PIANO MOVING
OFFICE, 116 WEST SECOND ST.
Telephone 883.

B. KIVATINOS
(Successor to Kivatinos & Jelling.
Fancy Fruits, Choice Confectionery, Nuts, Cigars, etc. We make a specialty of Olive Oil.
211 W. FRONT ST. Tel. 1000.

Follow the "Black Arrow"

MEN!
Snappy $4.00, $4.50 and $5.00

Oxfords
SALE PRICE
$3.33

The stellar attraction in the "All Star Cast" of this Big "BLACK ARROW SALE" from the Men's standpoint.
This wonderful savings opportunity embraces many last moment styles of English oxfords, rubber soles, leather soles and other "Live Ones."
"Follow The Arrow"—and get YOURS tomorrow.

VAN ARSDALE'S
127 East Front Street.
Pony Contest Votes.

FREE DELIVERY LUNCH 9 A. M. PHONE 2100

ROTH & CO.

Another HAM and BACON DAY

Sugar Cured Small Smoked Cal. Hams Smoked Shoulders, lb	11½c
Ex. Heavy Leaf Lard, special, lb	11½c
Fancy Boneless Bacon Dixie style, in small pkg., lb	14c
Fancy Boneless Smoked Shoulders Lean--No Bone, lb	15½c
Choice Small Smoked Reg. Hams Special, 7 to 10 lbs, lb.	16½c
Fancy Streaked Salt Pork, 3 lb, special lb	12½c
Fresh Pig Feet, lb	5c
ARMOUR & CO. STAR HAMS, lb	18c

Special Beef Prices

Fresh Beef Liver, Special lb	10c
Fresh Chopped Beef every hour, lb Chuck Roast, Rib Roast, blade Cut, lb	16c
Flank Steak, lb	18c
Flank Roast, 2½ to 3 lbs, lb	18c
Sirloin Steak, lb	22c
Rib Steak, lb	22c
Small Steak, weighing 1½ ea. lb	22c

Plainfield Fresh Killed Broilers weighing ¾ to 1¼ lbs, lb	24c
Spring or Broiling Chickens, lb	24c
Fresh Killed Fricassee Chicken, Special lb	16½c
Fancy Dry Picked Turkey, lb	25c
Plainfield Dressed Ducks, lb	25c

SQUABS CHICKENS

Reg. 5c Bread	4c
Reg. 10c Bread	8c
Soft Shell Crabs, doz.	75c
BIG FISH SALE All Day, 5c lb	

WE GIVE S&H TRADING STAMPS

Telephone 1000. CLOSED AT NOON THURSDAY DURING MONTH OF AUGUST. Telephone 1000

E. & W. SCHLOSS

Refined Granulated SUGAR 25-lb. bag any quantity $1.52	Fancy XXXX Patent Flour 24½-lb bag 95c Per barrel $7.50	BALL MASON JARS Pints, dozen .....40c Quarts, dozen 43c	Ohio Blue Tip MATCHES 12 5-cent boxes 39c	8 Large Rolls Toilet Paper 25c

Try Our E. & W. Coffee—packed in air-tight cans—quality unequaled; 33c lb.; 3 lbs 95c

Borden's Eagle Brand Condensed Milk 2 cans 25c	Imported Sardines, Packed in Olive Oil 20c kind 16c	Pure Baking Chocolate ½-lb cake; our own make; 2 cakes 25c	Fancy Telephone Peas; sweet and tender; 3 cans 25c	National Biscuit Co.'s Uneedas or Takhoma Biscuits, pk. 4c

Shredded Cocoanut, lb. .....15c | Pure Cocoa, in bulk, lb. 22c

Fancy Columbia River SALMON ½-lb. flat can....10c 1-lb. flat can 18c	Leggett's Premier TUNA FISH ½-lb. flat can ...10c 1-lb. flat can 18c	Leggett's Premier SHRIMP Small can .....10c Large can 21c	Empress Brand Asparagus, large can 17c	Armour's or Swift's Sliced Bacon large jar 25c

Pure Peanut Butter, lb. .....12c | Libby's Olives, pint jars; a jar 18c

Japo Cleanser, chases dirt, 3 5-cent cans 10c	Premier Stuffed Olives, 10c size 8c	Imported Smoked Sardines 3 cans 25c	Fresh Herring, Plain or Tomato Sauce; can 10c	All Soaps, 6 cakes 25c

Pure Gum Jar Rubbers, dozen .....8c | Parowax, 1-lb. package, 3 for 25c

Fresh Baked Potato Chips box 8c	No-Rub Washing Tablets, 10c size 8c	Fancy Toilet Soap, 6 5-cent cakes 18c	Pure Peanut Butter, pint jars 21c	Quick Suds, A fine laundry soap, 10 cakes 32c

Washington Rock Ginger Ale, Sarsaparilla, Root Beer or Birch; large bottles; dozen 80c

Minute Maid Macaroni package 5c	Grandma's Soap Powder, large package 12c	EXTRA SPECIAL This Coupon and 54 cents entitles the holder to 3 lbs. 27c Coffee, making 1-lb. Free. Coupon	Libby's Corned Beef Hash, a can 10c	Be-no, a fine combination of Meal and Beans a can 5c

120 Stamps with Our Premium Tea at .....70c lb	20 Stamps with 3-lb. Box Starch 20c
100 Stamps with Our Premium Tea at .....60c lb	20 Stamps with 3 rolls Best Toilet Paper 25c
30 Stamps with 1-lb. Best Coffee 35c	100 Stamps with 1-lb. can Premium Baking Powder ...45c

Special
Cash Sale of Evergreens for August and September.

We have a very choice stock of evergreens that must be moved before October.

Do not forget that we are selling for cash only.

W. H. FORRISTEL
Bellview Ave. Nursery. Tel. 1349

A. H. ENANDER
SANITARY PLUMBING, GAS FITTING, STEAM AND HOT WATER HEATING.
Contractor for Sewer Connection
198 WASHINGTON AVE.

Until September 11 the Daily Press will go to press on Saturdays at 1 o'clock.

August Reduction Sale

All summer goods must go and will be sold at one-third to one-half less than former prices: Refrigerators, Porch Rockers, Lawn Seats, Door and Window Screens, Couch Hammocks, Porch Rugs, Lawn Mowers, House Furnishings, Etc.

Trunks, Bags, Suit Cases

You will need one while away on your vacation. Then why not come here and save money?

L. B. VanCamp
Front and Somerset Sts.

Tickets given for the McKeon Three Pony Contest.

TRY A PRESS WANT AD.

SATURDAY HALF HOLIDAY

Until September 11, the Daily Press will be published at 1 p. m. on Saturdays. Classified ads. received until noon.

PLAINFIELD DAILY PRESS

THE WEATHER.

Fair tonight and Sunday; west winds becoming variable.
Highest yesterday, 87; lowest this morning, 65.

Established May 10, 1887. TEN PAGES PLAINFIELD, NEW JERSEY, SATURDAY, AUGUST 14, 1915. TEN PAGES Two Cents a Copy, $5 a Year.

RACING CAR RUNS WILD, TWO HURT

Amos Miller, of Westfield, Dying in Muhlenberg Hospital From Injuries.

LAST FLEMINGTON RACE

Many Plainfielders Witness Thrilling Ending to Afternoon's Program—Joe Lambert, Also of Westfield, Has a Close Call.

Suffering from injuries that will probably cause his death, Amos S. Miller, of 567 Bradford avenue, Westfield, was received at Muhlenberg Hospital at midnight, following an automobile accident which occurred yesterday afternoon at the Flemington Fair. With a possible fracture of the backbone, three broken ribs, a jaw that has been smashed beyond recognition, and numerous other internal and external hurts, Miller is said by the hospital authorities to have very little chance of recovery, and his wife is constantly at his bedside. He also has one child.

The mishap, which may result fatally, happened on the last lap of the last race run in connection with the program of auto events at the fair, and put a sickening thrill on an otherwise excellent meet. T. B. Shoemaker, the referee of the races, in a statement given to a Daily Press reporter this morning, said that the accident was caused by the left rear tire of a car, driven by Joe Lambert, of Westfield, blowing out, causing the machine to leave the track below the grandstand and crash into the infield fence. Miller was the mechanician in the car, and when it turned turtle it pinned both men underneath. Lambert, who was at the wheel, had a miraculous escape from serious injury, due to the fact that the high steering gear protected his body as he slid underneath to the floor of the machine. Both men were pulled from underneath by witnesses and track officials, and Lambert was little the worse for his experience.

The Westfield car, together with the Mulford "special," driven by Ira Vail, of Brooklyn, were the only two left out of the four entrants in the Australian pursuit race and Vail and his mechanician, Victor Tillotson, of this city, stopped their motor and placed the injured man aboard. Miller was brought to Flemington and later to this city.

Many Plainfielders witnessed the bad ending to the racing program. Miller is well known both in this city and Westfield, where he was employed as an electrician.

CHILDREN'S FAVORITE AT NETHERWOOD CAMP

The speaker at the service at the Netherwood Fresh Air Home tomorrow afternoon will be L. D. Albin. He is a great favorite with the little people at the home, who always enjoy his illustrated talks. The services during the coming week will be under the direction of the Christian Endeavor Society of Grace church and the Epworth League of Monroe Avenue M. E. church.

The ever-increasing interest of the Plainfield people in this work greatly encourages Miss Curry, and no doubt the season, which is now nearly over, will be the best one every experienced by the home. The continued wet weather has put a ban on outdoor play for the little people, but withal they manage to have a good time, and will go back to the great city better prepared for the winter. The public is invited to all services of the home, and anyone desiring to inspect the home and see the little people will always find a warm welcome.

LOCAL SINGERS COMPETE IN NEW YORK TOMORROW

A company of fifty singers from the Plainfield Gesang and Turnverein will go to New York tomorrow to compete in a singing contest for prizes. The local singers are entered in the second singing section, and will render "The Hunter's Courting."

The contests will take place in the afternoon in Ebling's Casino, St. Ann's avenue and 156th street, the Bronx. The Plainfield delegation will leave on the 9:34 train in the morning and will be met at the New York side of the Liberty street ferry and escorted uptown.

PARENTS OF A DAUGHTER.

Mr. and Mrs. Louis R. Van Nest, of East Fifth street, are the happy parents of a daughter, born to them last night.

Have You Seen

the Spitler Puncture Plug? See our ad. on page 8. Martin Automobile Co.—Adv. 8 14 6***

CONTRACT GIVEN FOR NEW DUNELLEN CHURCH

Michael D. O'Keefe Will Build $27,300 Edifice For St. John's Parish.

Th contract for the construction of the new church of St. John's parish, Dunellen, has been awarded to Michael D. O'Keefe, of this city, who commenced work Wednesday morning. The contract was awarded to Contractor O'Keefe at Trenton, Tuesday, by Bishop McFaul, of the Trenton diocese, Rev. E. J. Dunphy, the rector of St. John's parish, and Architect William Enderbrock, of Trenton, were present at the time. According to the contract the church must be completed by next Easter.

The church will be a structure of beauty and will add much to the appearance of the borough. It will cost $27,300. It will be 111 feet long, 58 feet wide and will seat nearly 600 people. The church will be of the Gothic type of architecture. The outer walls will be of tapestry brick and terra cotta trim.

The church will face Washington avenue. On the northern front end there will be a large tower and on the southern front end a smaller one. In the upper front of the church there will be a rose window.

There will be two front entrances to the church, one through a door in the center and the other through a door in the larger tower. The smaller tower will contain a baptistery. A vestibule will extend along the entire width of the church. It will have a marbleized floor.

The interior of the church will be finished in chestnut. The seats will be of oak. There will be three aisles. The floor will be marblized. The entire ceiling will be of paneled chestnut wood.

In the front of the church interior there will be a choir gallery with an ornamental railing. In the sanctuary there will be one main and two side altars with two sacristies in the rear of the sanctuary. Two rear emergency exits will be provided.

The roof of the church will be of slate with copper gutters. The roof is broken by an elew story, with five windows on either side for light and ventilation.

The church will have a large basement which will be used as an auditorium and meeting-room. The present church upon the completion of the new will be used as a meeting place for the Sunday-school for a while, and later it will be turned into a hall.

NEW YORKER BUYS KELLAR CLEANING ESTABLISHMENT

Announcement has been made to the effect that Ysbrand De Dood has sold his cleaning works known as The Keller Cleaning Shop, to Walter J. Abbott, of New York city. The transfer will take place September 1.

Mr. Abbott has had wide experience in this line of business having catered to the Fifth avenue trade in New York for a number of years. Mr. De Dood will take a rest after which he intends to take up business where he has other interests.

DR. C. R. BARNES TO PREACH AT HIS FORMER PASTORATE

The Rev. Dr. Charles R. Barnes, a former local pastor, will be the preacher at the First Methodist church tomorrow morning. Dr. Barnes has many friends in the city who will no doubt be glad of this opportunity of hearing him.

The music during the month will be a special feature. Miss Ethel Kinnaman, of the regular church quartet, is the soloist at all the services. On Sunday morning next the Rev. Dr. Osmun will be the preacher. He is a brother of A. H. Osmun, of Sandford avenue.

OUTSIDE OF HIS DEFECTS THIS HORSE IS ALL RIGHT

Charged by Mrs. Stephen G. Van Hoesen, special agent for the S. P. C. A., with allowing his horse to be driven through the streets while unfit physically, Gibson Fairman, of Greenbrook road, will be arraigned before Judge W. G. DeMeza, in the city police court, Monday morning. Isidore Weler, who claimed to be a driver for Mr. Fairman, was taken into custody by Mrs. VanHoesen yesterday afternoon, and the animal was placed in a local livery to be taken charge of by the S. P. C. A. veterinary.

According to Mrs. Van Hoesen the animal was so weak that it may be necessary to destroy it. Among other things it was unshod, had two cocked ankles, shoe boils and sore shoulders.

TELEPHONE RATES TO BE REDUCED SEPT. 1

New Schedule Filed With Utility Commissioners Affects Direct Lines In Plainfield.

Trenton, Aug. 14—Lower telephone service rates are provided in a new schedule just submitted to the State Board of Public Utility Commissioners by the New York Telephone Company, to become effective September 1. The lower rates will apply to all the larger municipalities in Northern New Jersey, including Plainfield.

The new schedule has been submitted after several conferences between the officials of the company and Dr. Philander Betts, engineer of the Utility Commission. The schedule involves material decreases, and Engineer Betts has recommended that it be substituted for the schedules now in effect. Under the new schedule there will be a reduction in the direct line rate for 600 messages from $39 to $36 per year, and material decreases in the charges to private branch exchanges. An effect of the new schedule will be that in a number of cases the direct line rate will be the same as the old two-party line rate. It is estimated that these reductions, together with the changes in inter-state toll rates between Bayonne and New York city, filed on July 1 last, will make a saving to subscribers of $100,000 per year.

ELECTRICIANS WANT A NEW AGREEMENT

Forty Local Men Met With National Organizers Last Night.

A meeting of Plainfield electricians, including about forty journeymen and bosses, was held in Hotel Kensington last night, the object of the gathering being to discuss the possibilities of a new agreement which has been tentatively drawn. Althougha a majority of the men present were in favor of passing the new agreement, which in the main provided for a clause compelling bosses to have at least one journeyman with them when they went on jobs of any kind, the matter of adopting it was postponed until a further investigation is conducted.

Clerk C. B. Smith, of the hotel, was in charge of the reception of the electricians last night and during the meeting refreshments were served and a social time enjoyed at the conclusion of the business session. Besides the local men representatives of the national organization were in attendance.

MORNING FIRE DESTROYS FRAME BARN IN BOROUGH

Fire late this morning destroyed the frame barn on the property of Fred Kaeding, 74; Wilson avenue, North Plainfield. The origin of the fire is unknown. The building contained tools and hay and was practically consumed. The loss is placed at $5000.

Mrs. A. G. Perry, of Harrison avenue, turned in the alarm from box 156, Wilson and Walnut avenues. Fred Kaeding, 74 Wilson avenue, 156, Wilson and Walnut avenues. The chemical engine was sent from this city to aid the borough firemen, as it was feared the flames would get beyond their control.

COMMITTEE APPOINTED.

A committee, composed of Thomas Brown, Timothy Fee, and Patrick Boyle, was appointed last night by the Hodcarriers and Building Laborers' Union to meet with the Master Mason's Association committee, and draw up a new agreement between members of the two organizations. No date for the meeting was set. Nine new members were initiated last night.

TO VISIT PASTOR.

The members of the Young People's Society, of the German Reformed church, will meet at the end of the Somerset street trolley line tomorrow afternoon at 2:30 to visit the home of their pastor, Rev. George A. Hauser, at Warrenville. All will bring their lunches with them. A pleasant afternoon has been arranged for all who come.

FUNERAL OF WALTER DORLON.

The funeral of Walter H. Dorlon, of 721 South avenue, was held this afternoon from the late home. Rev. Lewis Bond officiated at the service, which was attended by a large gathering of relatives and friends. The floral offerings were especially noteworthy, many handsome set pieces being included in the number. Burial was made in Evergreen cemetery.

5 KILLED IN ENGLISH TRAIN WRECK TODAY

Irish Mail Left Rails and Was Crashed Into By Following Train.

London, Aug. 14.—Five persons were killed and many injured today when the Irish mail train was wrecked near Stowe Tunnel, Northampton. The train was derailed and some of the cars were completely smashed, the passengers being buried in the wreckage. A few seconds after the Irish mail had been derailed another train crashed into the wreckage, part of which caught fire. The flames hampered the work of rescue and firemen were called from Rugby and Bilsworth, two towns between which the double wreck occurred.

ANOTHER FIVE DOLLARS FOR DAY NURSERY FUND

Probably no charity is so worthy or deserves as much support and cooperation as the splendid work carried on by the King's Daughters' Day Nursery at their roomy home on West Front street, where scores of tots are taken care of while their mothers earn the money that keeps the wolf from the door. Few have any idea of the number of such cases in this city, where the city fathers are unable to secure employment and the task of providing for the family devolves upon the mother. A more profitable half hour could not be spent than by inspecting for onesel' the institution directly opposite Liberty street on the main thoroughfare, and learning the scope of the work done by the organization. The little children will greet you with smiling faces and interviews with them are most interesting.

The quarters on West Front street are the outgrowth of a modest home owned by the King's Daughters on West Front street several years ago where the steady increase in registration made the house inadequate. In many cases the only opportunity the little boys and girls get to play freely and enjoy themselves is the day they spend at the nursery in companionship with other little boys and girls, under the watchful eye of competent nurses, who look after their physical health.

As has been the custom during the last few years, the Press receives contributions for the nursery through its columns. Within the last four days over $100 has been realized. Today's mail brought another check from S. H. Patterson, who contributed $5.00 to the worthy cause. Send your mite, it will help pay for the milk for some little tot.

The fund to date is as follows:

Previously acknowledged	$120.20
S. H. Patterson	5.00
Total	$125.20

LABOR MEN TAKE UP MATTER OF NON-UNION CONSTRUCTORS

Members of the Building Trades' Council met in the headquarters last night, at which time it was reported that the addition to the Saurer plant of the International Motor Company, now in the course of erection, was being built under conditions alleged to be unfair to union labor. It is expected that Hugh Riley, business agent of District No. 47, and William Lunger, the local business agent of the union, will visit the concern regarding the matter during the coming week.

It was also stated at last night's session that the ironworkers employed at the Levgar factory, in Dunellen, are anxious to have an eight-hour day schedule established at that place. Inasmuch as these mechanics are not organized the matter was not adjusted during the recent short day campaign that has just finished here. Thomas E. Carroll, of the International Machinists' Union, is expected to return to Plainfield next week, and the Levgar matter will be put up to him at that time.

TWELVE BRIDGES FLOOD'S TOLL

According to reports presented to Joshua Doughty, Somerset county's engineer, twelve bridges in the county were either carried away or were badly damaged in the recent flood. It is estimated that it will cost between $15,000 and $20,000 to replace or repair them.

Mr. Automobile Owner.

If you haven't tried our vulcanizing you have missed it. Just think, only 25 cents. A patch on inner tubes and vulcanized at that. All of our own work is fully guaranteed. Come in and see us the next time your tire blows out and get our estimate on the repair. We change tires at 25c each and always have compressed air on tap. Plainfield Auto Tire Co., 407 Watchung avenue; 'phone 1980.—Adv. 8 13 2***

STORM DAMAGE IN TOWNSHIP SECTION

It Will Cost Hundreds of Dollars to Repair Roads—Budget Adopted.

The monthly meeting of the North Plainfield Township Committee was held Thursday evening at the Town Hall. Many of the taxpayers were present and took an active part in the proceedings. Chief of Police E. Canning handed in his resignation, which, after a lengthy discussion, was accepted.

In answer to an urgent appeal by the fire department, it was decided to increase the appropriation for the coming year to $350. Reports on the damage done by the recent storm show that the Scotch Plains section of the township suffered most, especially near the Seeley Mill, on the New Providence road, where the whole roadbed was swept away for a considerable distance, making it impassable for some time. The lower dam of the pond, near the stone crusher, on the same road, was carried away bodily.

The new budget for the coming year was passed. Owing to the demand of the county and State for more money, the rate will undoubtedly be a little higher, possibly seven points. The several items of the budget for township purposes, exclusive of school appropriations, are as follows: For roads, $2,100; poor, $2,000; salaries, $1,234; police department $200; fire department $350; counsel fees, $150; rent, $100; oiling road, $100; cleaning Wilson Pond, $20; forest fires, $200; contingent, $546; a total of $6,000.

PATRICK J. REVILLE OUT FOR ASSEMBLY

Well Known Democrat Tosses His Hat Into the Ring For Nomination.

Announcement was made this morning by former Councilman Patrick J. Reville that he will enter the race for the Assembly nomination on the Democratic ticket in Union county this fall. Mr. Reville's candidacy adds one more Democrat to the list for the September ticket, former Assemblyman William A. Leonard, of Elizabeth, being the other politician after the honor. William N. Runyon, of this city; Arthur N. Pierson, of Westfield, and Charles L. Morgan, of Elizabeth, are Union county's present representatives in the Assembly, and they will all be candidates for reelection on the Republican ticket.

Mr. Reville has been a recognized factor in the Democratic circles of this city for a number of years, and his announcement has not been unlooked for.

PROMINANT SPEAKERS AT BLESSING OF SHRINES

The handsome rustic shrines adorning the lawn which surrounds St. Joseph's Villa will be blessed by Rev. J. F. Baldwin, of Mt. St. Mary College, tomorrow afternoon at 3:30 o'clock. The Catholic societies of this city and nearby towns will march in a procession from St. Joseph's church to the villa on Westervelt avenue, where an elaborate program has been arranged for. Several prominent speakers have been secured for the occasion and several especially beautiful musical numbers will be rendered.

The complete program will be as follows: Blessing of shrines, Rev. J. F. Baldwin; musical selection, Miss Mary O'Connor and Professor Albert Paroubek; presentation address; hymn, "Great St. Joseph," choir; address in behalf of the citizens, Assemblyman William N. Runyon; solo, "Ave Maria," Gounod, Mrs. Alfred Seidel; address, Rev. Dr. E. J. Griffen, of the Catholic University, Washington, D. C.; solo, "Adore and Be Still," Edward Harding, Jr.; benediction; hymn, "Holy God," and "Star Spangled Banner."

1916 Hudsons in Great Demand.

Thompson Auto Co. reports having just delivered their twentieth 1916 Hudson car since June 14—this is considered an unusual record for local high-grade auto sales. Mr. Thompson claims that nearly all of these sales were made to purchasers who contemplated paying at least $2,000 for their car. The 1916 Hudson will meet your most exacting expectations no matter how high a price you are willing to pay.—Adv. ***

The man or woman who have not the habit of "trying again" very often fail as want advertisers, wholly for that reason.

BAD MAN ARRESTED AFTER AN ASSAULT

"Goldey" Reed Gets the Limit Here and Is Said to Be Wanted Elsewhere.

Classed as one of the most desperate criminals ever brought into the city court, Albert Clark, alias "Goldey Reed," was sentenced by Judge W. G. DeMeza to pay a fine of $100 and serve 60 days in the county jail when arraigned this morning on a charge of assaulting Daniel Cole, of Netherwood avenue. Inasmuch as he could not raise the fine money the sentence is equivalent to a six month's term in the Elizabeth institution.

Clark, who is a negro, attacked Cole in a vacant house at 318 East Fourth street, yesterday afternoon, when the white man went there to clean. The negro remonstrated with him and told him to get out and when Cole refused to do this Clark picked up one of a dozen full bottles of beer and beat the other man over the head with it. Cole fell unconscious to the floor with a gash in his forehead that extended from one temple to the other and went through to the skull.

Captain Flynn and Patrolman Martin Welsh went to the scene of the trouble but Clark had fled before their arrival. They gave instructions concerning the removal of the injured man and then began a search. Patrolman Roland McIntyre, who was doing bicycle duty in the East End, picked up Clark on South avenue about an hour after the crime was committed and brought him to police headquarters. He later admitted his guilt.

When arraigned in court the negro assumed an insolent, defiant manner. When sentenced to the long term in jail he continued to grin. Clark was "mugged" this morning and his photograph will be sent out to other police departments.

WESTFIELD WOMAN'S WILL HAS CHARITY BEQUESTS

Elizabeth, Aug. 14—The will of Mrs. Jane E. Burtis, widow of Valentine O. Burtis, of Westfield, was probated in the surrogate's office here yesterday. One of the bequests was $2,000 to the Children's Country Home at Westfield. To the Presbyterian Board of Home Missions she left $500, for school work in the city of Sitka, Alaska.

The First Presbyterian church of Westfield is to have $200, the sum to be invested and the interest to go as annual contributions to the Women's Home and Foreign Mission Societies of that church. To care for the grave of her brother, W. F. P. Deveau, in Beechwood cemetery, New Rochelle, N. Y., the sum of $300 is devised.

The residue of the estate goes to various relatives and collateral heirs.

WILLIAM C. GEBHARDT WILL SPEAK HERE TONIGHT

William C. Gebhardt will be the speaker at the suffrage street meeting tonight. He is clerk of the Supreme Court and was formerly Senator from Hunterdon county. He is an earnest, eloquent and convincing speaker, and has always supported the suffrage cause.

Senator Gebhardt introduced the first suffrage bill in the New Jersey Legislature five years ago.

ORDERS SCHOOL FURNITURE.

An order for the desks and chairs for the new Harrison Avenue School in North Plainfield has just been placed with a New York concern by the building and grounds committee of the Borough Board of Education. Two hundred individual desks and seats of the latest type have been purchased as well as the folding settees to be used in the auditorium of the building. The furniture is to be delivered in two weeks.

DR. CHAMBLISS TO PREACH.

The pulpit at the First Baptist church tomorrow morning will be occupied by the Rev. Dr. J. A. Chambliss, a former pastor. Dr. Chambliss preached in the First Baptist church on Sunday, August 1. He resides in Jefferson City, Tenn., at the present time, where he is professor of Biblical history and literature in the college there.

PRESENTS A PIANO.

Chairman J. A. Van Mater, of the building and grounds committee of the North Plainfield Board of Education, has presented the Board with a piano for the new Harrison School.

—One of the headliners of Van-Arsdale's "Black Arrow" shoe sale is the offering of men's tan and black oxfords, leather and rubber soles, at $3.33.—Adv. ***

—Try Press want ads. They pay.

GERMANS MAY BE IN RUSSIAN TRAP

Grand Duke Nicholas Said to Have Endangered Several Army Groups.

MUNITIONS DESTROYED

French Cruiser Blows Up Plant at Jaffa, When Munitions and Boats Were Being Prepared to Attack Suez Canal.

London, Aug. 14.—Field Marshal von Hindenburg, upon whom the most difficult tasks are imposed, has personally taken command of the German army attacking Kovno, and, according to the German official report issued last night, has made further progress in the fighting against the Russians in that region.

The news that the civilians had commenced to evacuate Kovno as well as Vilna led to the belief in many quarters that the Russians either had decided to give them up or had no hope of holding them. Now, however, they are fighting hard to retain both cities, and in the latest official report from Petrograd it is claimed that the Russians have repulsed the German attacks, except at one point where a desperate artillery engagement is in progress.

Further north, between Poniowitz and Dvinsk, where General von Bulow a week ago was advancing rapidly toward the railway, the Germans apparently have suffered a setback, for the Russians now speak of pressing them, and declare they have reoccupied the town of Toviny, which is considerably west of the point to which the Germans had penetrated.

In fact, several army groups in this operation have fallen into the trap of Grand Duke Nicholas and are in the gravest danger, according to The Daily Telegraph's Petrograd correspondent.

South of Riga also the Germans are said to be doing little more than holding their own, so that the talked-of advance toward Petrograd seems to be developing very slowly.

On the other hand the Germans continue to drive in the Russians to the northeast and east of Warsaw, and with the capture of Siedlce are within a short distance of the Bug River, one of the main supports of the Brest-Litovsk line, which it was believed the Russians originally intended to hold, but which the German offensive to the northeast may prevent.

Paris, Aug. 14—The Ministry of Marine today issued the following:

"On August 12 after having given advance notice to the Caimazan (Turkish official) of the time set for the evacuation of the neighborhood, a French cruiser destroyed with shell fire the principal buildings of the German Wagner plant at Jaffa, which was making arms and munitions and constructing boats for an attack on the Suez Canal. The houses in the neighborhood suffered no damage at all."

Today's French war statement says: "Since August 6 the British forces that disembarked upon the shores of Sulva Bay have made important progress in the direction of Gabatepe. After violent fighting the British succeeded in gaining a foothold upon the slopes of Sarajbarr heights, taking more than 650 prisoners."

Petrograd, Aug. 14—The Russian war statement of Trans-Caucasian operations says:

"In the Passim Valley on Wednesday we repulsed two Turkish attacks with enormous losses. In the region of Darkosch our cavalry patrols successfully encountered the Turks."

London, Aug. 14—The British steamer Cairo, of Glasgow, 1,671 tons, and the fishing smack Amethyst were sunk by German submarines today. The crews of both vessels were saved.

Singapore, Aug. 14—Compulsory military training for all Britishers, resident in the Straits settlements between the ages of 18 and 55 is provided in a bill passed by the Colonial Legislature today.

Thompson Secures Dodge Agency.

Thompson Auto Co. has just closed the Dodge agency contract for Plainfield, township, Somerset and part of Middlesex counties. The Dodge agency is considered the most valuable automobile agency. All the local auto companies have been competing for this contract during the past year and Mr. Thompson is very fortunate in securing this most valuable agency. The Dodge Brothers have delivered 20,000 cars during the past six months and they are probably the only company today having a 300 car output per day that have not as yet been able to catch up with their orders.—Adv. ***

—Try Press want ads. They pay.

DUNELLEN

All the Happenings of the Day In Plainfield's Hustling Suburb.

TWO COURT CASES.

Two cases, one of Feldman against Tozze and the other of Tozze against Feldman, were heard in Judge David S. Campbell's court yesterday.

Both cases arose from the happenings on Wednesday when Louis Feldman went into Vincenzo Tozze's home, which he owns, to clean out a kitchen drain which was clogged up. In so doing he damaged the linoleum.

Feldman testified that when he asked Tozze who was going to pay him for his trouble, and, grabbing him by the collar, he threw him out of the house. Feldman also testified that Tozze followed up the assault by throwing a shovel at him as he was leaving the yard.

Tozze upon the stand admitted that he had thrown Feldman out of his home, but he denied Feldman's allegation that he had started the affair. Feldman's reply, according to Tozze, was a volley of oaths and indecent talk. Tozze said that his wife and children were present at the time.

In the morning Tozze was arraigned upon complaint of Feldman, and in the evening Tozze countered by having Feldman arraigned. Tozze's story was substantiated by Mrs. J. Handleman and Mrs. Elizabeth Johnson, both neighbors.

The outcome of the morning's case of Feldman against Tozze was a $5 fine for Tozze, and the result of Tozze's proceeding in the evening was a suspended sentence for Feldman.

LeRoy Smith, son of Mr. and Mrs. A. E. Smith, of Front street, has accepted a position as parkman with the Central Railroad.

Miss Blanche Pierson, daughter of Mr. and Mrs. John Pierson, of New Market road, entertained the B. G. C.'s Wednesday afternoon. The afternoon was spent in sewing and playing games, after which refreshments were served.

Paul Smith, of Front street, has returned from Three Bridges, where he spent three weeks with his uncle, William DeRoner.

The W. J. Farrell house, on Grove street, recently vacated by Mrs. George Lee, has been rented to a Mr. Vliet, from Arlington, who is moving in today. Mr. Vliet is employed at the Ransome Concrete Works.

Charles Wrage, Fred Wrage, Walter Clawson and Real Estate Operator Henry Wrage made up a party which motored to Flemington to attend the Flemington Fair Thursday.

Arthur Barto, of Front street, is enjoying his annual two weeks' vacation.

Twenty-five young women of the borough enjoyed a picnic at Wayside Park Thursday. The picnic was arranged by Miss Helen Whitford.

Mrs. W. H. Snyder, of Penfield place, who has been ill since January, is very low, and may not recover.

'Plains & Fanwood.

Rev. J. Madison Hare conducted the prayer meeting in the Baptist church last night, which was postponed from Wednesday.

Mrs. Edward Wardell, who is spending the summer in the borough, has been visiting friends at Whitehouse.

Sidney Lidgate, of North avenue, is spending a short time at Whitehouse.

Miss Joice Thompson, of Martine avenue, who is spending the summer at Lake Hopatcong, is visiting Miss Rose Thomae, of North avenue.

Mr. and Mrs. R. M. Huse, of Westfield road, are entertaining Amando Paul, of Buenos Aires, South America. Mr. Paul is on a tour of the States, and will spend some time with Mr. and Mrs. Huse.

Mrs. Francis Christopher, of North avenue, left yesterday for Atlantic City.

William Stanbery, of Springfield road, has returned from a sojourn at Asbury Park.

Mr. and Mrs. VanNess, who are spending the summer at the "Homestead," left yesterday for a visit with friends at Belle Mead.

Miss Ethel Strong, of Park avenue, entertained Miss Elizabeth Chickering, of Plainfield; James Healy, of New Brunswick, and Roy Elwood, yesterday. The last named is one of the tennis stars of Williams College and demonstrated his prowess successfully on the court of Councilman Cressy yesterday afternoon.

If the weather permits the morning service at the Baptist church will be held on the church lawn tomorrow. Rev. J. Madison Hare will preach the first of a series of sermons on "What Is Religion?" Bible school will be at 9:30 at which time the Augustian Band will plan a picnic. Young People's service at 7:30.

Borough Tax Collector Charles Sheelen has equaled his record of the previous sixteen years he has held the office and possibly may not have to hold any tax sale at all this year. The time expired today for the one remaining delinquent to pay taxes before advertising and they have one more month before the sale will take place, but the expense of advertising will be added to the bill.

The chairmen ofthe various "community picnic" committees will meet in the Parish House at 7:30 Monday night, and following a general meeting of all the workers will be held. The financial side ofthe affair will be settled and all bills will be paid. Permanent committees to arrange for the annual affair will be selected.

The Scotch Plains Boy Scouts. Wolf and Bear, No. 1 and 2, will leave from in front of the Parish House on Monday for a hike to Fox Hill Lakes, in the northern part of the State, near Pompton Lakes, where they will camp for two weeks. The newly organized Willow Grove Boy Scouts will not have the pleasure of such a trip this year as they have no means, nor as yet the necessary equipment.

Rev. Oscar Stuart Michael will administer Holy Communion at the 11 o'clock morning service at the Episcopal church tomorrow, as it is the third Sunday in the month. The pastor will give a Bible talk to those members of the Sunday-school present, there being no regular session during this month.

Mrs. William G. Britton, of Terrill road, wife of Councilman Britton, is detained at her home by illness.

Charles A. Smith, a member of the firm controlling the Fanwood Lumber & Supply Company, will be a candidate to the Union County Board of Freeholders on the Republican ticket this fall. Mr. Smith has held the office for a number of terms and will probably have no opposition.

Arrangements are being made for the staging of a tennis tournament on Hetfield's tennis court, on Stout avenue, on Labor Day. Considerable interest has already been shown over the possibility of holding such an event, and a small sum will be charged as an entrance fee to cover the charges for suitable prizes. It is the present intention to have only play in the doubles, but this may be changed so as to allow players who wish to try their skill in the singles.

Mr. and Mrs. Henry E. Butler, of Cushing road, are visiting at Spring Lake during the month of August.

Miss Julia E. Bowman, of Brooklyn, is visiting her aunt, Mrs. George H. Schilling, of Raritan road, near Goodman's Crossing.

Miss Mary Huse, of Westfield road, has been visiting friends at Middletown.

The members of the Ladies' Sewing Circle of Willow Grove chapel are making preparations for the holding of their annual summer picnic next Wednesday on the grounds surrounding the chapel.

Miss Claire Hall, of South avenue, is visiting at Bradley Beach.

Miss Gertrude, of Springfield road, is spending her vacation with her grandparents, Mr. and Mrs. William Joule, of Asbury Park.

John Southard, who severely sprained his ankle while participating in the obstacle race at the "community picnic," is detained at his home on Cook avenue and will not be able to walk on the foot for a week anyway. Dr. Ray Munger put it in a cast yesterday in order to prevent against any further injury.

Mr. and Mrs. H. P. Robinson, of North avenue, left this morning for Lake Hopatcong, where they will spend several weeks.

Watchung.

Services will be held tomorrow in the Mary E. Wilson Memorial Union church at 10:45 and 8 o'clock. Sunday-school will be held in the morning at 9:30.

Mrs. Richard J. Fell gave a birthday party to a number of small people in honor of Eleanor Bartels at her home yesterday afternoon. The afternoon was spent in playing games, after which a dainty birthday supper was served. Among those present were Eleanor Bartels, Effie Fell, Helen MacDonald, Mary Leurssen, Mabel Snoden, Grace Titus, Margaret Demler and Florence Leurssen, and Edgar Titus, Theodore Luerssen, Frank Bartels, Jack Fetherston and Harold Mobus.

Mrs. Melvin H. Cleaves is visiting friends at Merrimac, L. I.

Mrs. Frank Probst and daughter, Augusta, are spending a week at Atlantic City.

Rev. Dr. and Mrs. Charles A. Eaton and family have gone to Bayhead, where they have taken a cottage for the remainder of the summer.

Mrs. M. Doran, of New York city, is visiting Mrs. Richard Fell.

Mrs. Lena Becker and children have returned to their home in Bayonne, after spending a week as the guests of Mr. and Mrs. George A. Schmidt.

Miss Marion Claisse, of New York city, is spending a few days as the guest of Mrs. Hippolyte Texier.

Somerville

Miss Laura Vanderbeek has returned from Asbury Park.

Mrs. George Anton is visiting her sons, Charles and Edward Anton, in Rockland county, N. Y.

Health, Character Happiness

Bulletin No. 4.

Abraham Lincoln said to J. B. Merwin on the day he was shot:--

"I prophesied 25 years ago that the day would come when there would not be a slave or a drunkard left in the land. I have seen the first part come true."

Temperance Educational Campaign

Mr. and Mrs. William Mettler, of Newark, are visiting Mr. Mettler's parents, Mr. and Mrs. Stewart Mettler.

Miss Margaret McWilliams, of Plainfield, is visiting her father, John McWilliams.

John Meacham, of Elizabeth, has returned home after visiting William F. Green.

Miss Mary Brutcher has returned from a ten days' vacation spent at Boston.

Miss Anna Gallagher and niece, Miss Catherine Slattery, of Raritan, have returned from Atlantic City.

The young men of St. Ann's parish of Raritan, are holding a three days' carnival, which will end today

North Branch.

Miss Mary Brutcher returned to Raritan Thursday after a visit to Miss Josephine McGowan, at North Branch Depot.

Mrs. Mary Hageman, of North Branch Depot, is the guest of Mr. and Mrs. E. I. Cregar, at High Bridge.

Miss Madeline Durling returned to Whitehouse Station Tuesday after a visit to Miss May Cole, at Readington.

Albert Quimby, of New York, is visiting his uncle and aunt, Mr. and Mrs. Charles E. Connet, at Three Bridges.

Miss Cora Harsell, of Three Bridges, is spending a week with relatives at Bloomsbury.

Mr. and Mrs. George Duffield, of Harlingen, are the guests of Mr. and Mrs. David Danbury, at Readington.

James Dow, who recently sold his farm, near Pluckemin, will move to the Mrs. Edward J. Hartmann property along the river road, near North Branch Depot.

Miss Alberta Dunn, of North Branch Depot, is visiting her aunt, Mrs. Alexander Murray, at Clifton.

Mrs. Sarah J. Williams, of Neshanic, is the guest of her brother, John Little, for a few days.

Oscar Datter, of Elizabeth, is the guest of his son, Joseph Datter, near North Branch Depot.

Jacob Hoagland, of New Brunswick, will make an address at the services in the Reformed church, at Readington, next Sunday morning.

Frederick Brown, of Readington, left Thursday for a visit to his mother at Perth Amboy.

Miss Helen Demarest, of Hackensack, is the guest of Mr. and Mrs. Lewis Smith, at Readington.

Miss Alice V. Henderson, of New York, is spending a week with Miss Mary Smart, who lives near Pluckemin.

High Bridge-Califon.

After making a trip through the South, Ross Hoffman returned Thursday to Califon.

Roy Hoover, of Lower Valley, was taken suddenly ill Thursday with appendicitis and was taken to an Easton, Pa., hospital for an operation.

After visiting at Allentown, Mr. and Mrs. William Breese returned this week to High Bridge.

James Powers, Sr., returned Thursday to High Bridge, after an examination at a Philadelphia hospital.

Jacob Hoffman, of High Bridge, is spending a week at Flemington.

The High Bridge Common Council has appointed Abram B. Beavers, Jr., a member of the Borough Board of Health to succeed Archibald Hummel, resigned.

The annual carnival of the High Bridge Fire Department will be held September 4 and 6 in Riverside Park.

Miss Helen Apgar, of High Bridge, is spending a month in Newark.

A daughter was born recently to Mr. and Mrs. Jacob Rocus, at High Bridge.

Going to build? See Saturday's Press.

Whitehouse

The Board of Education of Readington township at Whitehouse Station, Wednesday night, awarded to John N. Schenck the contract for transporting the High School pupils from Pleasant Run and Stanton to Flemington for the coming year at his bid of $750. The contract for furnishing coal to the various schools of the township was awarded to Eugene Hoffman, of Whitehouse Station.

Mrs. Emma Purcell, of Plainfield, is spending a few days at Whitehouse Station, where she formerly lived.

The Whitehouse fire department has decided to abandon its plan to hold a carnival this year, but will present a play by local talent in Bonnell's Hall the latter part of September.

Horace Drake, of Newark, is the guest of his sister, Mrs. Eunice E. Perry, at Whitehouse Station.

Mrs. S. Lowe Lindsley, of Metuchen, is spending a week with her aunt, Miss Ellen TenEyck, at Whitehouse Station.

The lawn sociable which was to have been held Saturday evening August 21, on the grounds of the Reformed church at Whitehouse Station under the auspices of the Women's Missionary Society, has been postponed until Thursday evening, August 26.

Mrs. John Hanson and son, Norman, of Perth Amboy, are spending a week with Mrs. Hanson's sister, Mrs. W. R. Thompson, at Whitehouse Station.

Mrs. Raymond Pickell and daughter, of Johnstown, Pa., are the guests of Mrs. Pickell's parents, Mr. and Mrs. David W. Scott, near East Whitehouse.

Mrs. John Miller, of Annapolis, Md., is spending a week with her sister, Mrs. H. D. Redhing, at Whitehouse Station.

Mrs. Cornelius Starkey, of Metuchen, is visiting her sister, Mrs. R. B. Hall, at Whitehouse Station. Mrs Starkey has just returned from a visit to North Carolina.

Mrs. William B. Reed has returned to Whitehouse Station after a visit to her sister, Mrs. Raymond Hughes, at High Bridge.

At a sale of real estate in East Whitehouse, Wednesday, to close the estate of the late George H. Dalley, of Plainfield, the house and lot formerly occupied by the Dalley family was purchased by Mrs. E. V. Naylor for $1,400. A tract of sixteen acres of land near the town, with no buildings on it, was bought by Edwin Snover, of East Somerville, for $2,100.

Mrs. Harry Vliet, of High Bridge, is visiting Mr. and Mrs. Stephen LaTourette, at Bedminster.

John Warburton, of Jersey City, has purchased from the Kline Realty Company nine acres of land near here and will erect a residence on it.

German Valley. and Chester

Welsh Downs is spending a week at Newburg with his aunt, Mrs. Mary Davidson.

Mahlon C. VanNest has secured employment in Flemington and Mrs. VanNest and son are spending a week with him.

Mrs. Mark A. Collins, president of the German Valley Woman's Club, addressed the Woman's Club, of Chester, Thursday.

Mrs. Arthur H. Weberbauer and daughter have returned to Irvington, following a three weeks' visit to Mrs. George Lauraman. Miss Katherine Hyde returned with Mrs. Weberbauer for a ten days' visit.

Rev. Howard P. McHenry and family and Rev. Julius A. Prochman and family have returned to German Valley after a visit to Mrs. Adrianna Fields, of Schooley's Mountain.

George T. Swackhamer and daughter made an auto trip to Morristown, Thursday.

Mrs. Margaret C. Miller and Miss Myrtle Lake are guests of Mr. and Mrs. George D. Walters, of Blairstown.

The Misses Beulah Hoffman and Blanche Barkman spent Thursday at Budd Lake.

Miss Frances B. Howell has completed a course in the State summer school at New Brunswick.

Mrs. William Dee is on a visit to Mr. and Mrs. Ralph W. Carlisle, of Lebanon.

The potato crops will be a failure in this vicinity owing to a rot brought on by the excessive rains.

Romeo Robinson took his first load of peaches, consisting of 180 baskets, to Newark Wednesday night.

Mr. and Mrs. Isaac Moss and Mrs. Lillian Newman, of Philadelphia, are guests of Mr. and Mrs. John W. Rourk.

Mrs. George White, of Newark, is spending several weeks at the Chester House.

The Chester Cemetery has organized for the year as follows: President, E. Augustus Bird; treasurer, Daniel H. Skellenger; secretary, Reuben C. Carlisle; ground committee, William F. Nichols, Alvin Martenis and E. Augustus Bird; finance committee, Austin Nichols, Daniel H. Skellenger and Isaac R. Rowe; caretaker, George W. Howell.

REVIVES GREEK PLAYS.

Berkeley, Cal., Aug. 14—Miss Margaret Anglin, aided by Walter Damrosch, leader of the New York Symphony Orchestra and composer of the musical settings for her Greek plays, today presented the first of her Greek revivals at the theatre of the University of California. The performance of "Iphegenia in Auris," by Euripedes. Great preparations have been made for the Anglin revival, Mr. Damrosch rehearsing his orchestra and having charge of the musical feature which has attracted much interest. Two other Greek plays will be given in the series.

QUITS BEER TO MALT MILK.

Golden, Col., Aug. 14—Coors Brewery, one of the largest in Colorado, has made its last beer. Beginning next week it will be turned into a plant for malting milk. The brewers will be used in the new work. The brewery represents a big investment, and the owners switched to the new product because of improved prospects.

PROCTOR'S THEATRE

"Leah, the Forsaken," a drama of unusual strength and character, is booked by the Proctor Theatre for this afternoon and evening. The fact that it is a Universal three-act drama, with Vivian Prescott as the star, is sufficient to note to feel that it is a production that one might want to see in the line of motion pictures. Another episode of "The Goddess" and Paramount travel pictures are also scheduled for the Proctor house today.

"Sunday," one of the recent five-part productions of the World Film Company, is booked for Monday, both afternoon and evening. Miss Reine Davies plays the leading role in this magnificent photoplay, and is ably supported by a strong cast, including Montague Love. The story is the same as that of the play of the same name, in which Miss Ethel Barrymore starred some time in the Broadway theatres, but the details are carried far beyond the possibilities of the legitimate stage, making it more interesting to those who have the occasion to see it.

Much interest has been manifested in the second victrola contest since it was started last Monday, and many guesses have already been registered of the number of the beautiful mahogany musical instrument. The purchase of a ticket to Proctor's popular theatre entitles the holder to a guess. The first correct guess wins the victrola.

AUGUST 14TH IN HISTORY.

1775—Famous Liberty Tree of Boston consecrated by exposing on it the effigies of the men who had made themselves odious to the colonists.

1776—Constitution of Maryland adopted.

1848—Territory of Oregon was organized by act of Congress.

1861—President Davis ordered all citizens of the Confederacy to acknowledge the sovereignty of the new government or leave it within forty days.

1870—Prussians defeated the French at the battle of the Metz.

1887—Prince Ferdinand of Saxe-Coburg was formally proclaimed ruler of Bulgaria.

1900—Relief of the Pekin legations by the Allies; had been besieged by the Boxers.

1914—The War:
Generals French and Joffre hold first conference; Allied troops massing in Belgium.
Austrian steamer Baron Gautch, blown up by mine off Dalmatia.
Autonomy of Poland proclaimed by Grand Duke Nicholas, Russian commander.

Until September 11 the Daily Press will go to press on Saturdays at 1 o'clock.

If it is still valuable, you can sell it through a For Sale ad.

A WOMAN'S BACK.

The Advice of This Plainfield Woman is of Certain Value.

Many a woman's back has many aches and pains.

Ofttimes 'tis the kidneys' fault.

That's why Doan's Kidney Pills are so effective.

Many Plainfield women know this.

Read what one has to say about it:

Mrs. O. C. Moore, 57 Manning avenue, Plainfield, says: "I endured much misery from backache, caused by my kidneys. Many nights I was unable to rest at all and in the morning, my limbs were so stiff and sore that I could hardly get out of bed. Whenever I caught the least cold, it settled on my kidneys and any strain on my back made the aches and pains worse. I was treated by physicians, but their medicine didn't help me and it was not until I got Doan's Kidney Pills at Randolph's drug store, that I had any hope of getting rid of the trouble. They made me feel like a different person and I have never had any serious trouble since."

Price 50c, at all dealers. Don't simply ask for a kidney remedy—get Doan's Kidney Pills—the same that Mrs. Moore had. Foster-Milburn Co., Props., Buffalo, N. Y.—Adv.

HOTELS.

HOTEL WALDORF
HENRY WINDHAM, Prop.
144 EAST FRONT STREET.
Gottfried Kruger's Extra Beer on draught. Imported Wines, Liquors and Cigars. Hotel accommodations and private Dining-room.

HOTEL SOMERSET
Newly Papered and Painted throughout. Table Board and Rooms by Day or Week.
Piel Bros. and Kruger's Beer on draught.
W. G. FEASTER, Proprietor.
27 Somerset St. Tel. 99

WEINMAN'S CAFE
GENERAL NEWS TICKER.
Stock quotations.
Up to the Minute.
'PHONE 1527.

AWNINGS
UPHOLSTERING
WINDOW SHADES
Frank G. Wikoff
721 W. Fourth St. Tel 1746.

VAIL
JEWELER and OPTICIAN
236 Park Avenue
OPPOSITE NORTH AVENUE

FLOORS
HARDWOOD AND PARQUET
Floors Refinished.
S. E. WARD & CO.
90 Depot Place, Manning Building
Plainfield, N. J.

REAL ESTATE INSURANCE
MANNING & CURTIS
106 DEPOT PLACE

ADVERTISED MAIL MATTER

A. E. Hoagland, P. M.

Plainfield, N. J., Aug. 9, 1915.

Men—Rev. Clayton Bundick, B. S. Castles, Esq., Frank Caprino, John M. Chester, J. M. Claren, Harry Groteau, James W. DeGunn, John Borno, C. B. Harris, Mr. Hall, Mathushek Family, Paul Mowry, Newton Mowen, Allen Myers, Mil H. Ryder, Gottlieb Schmidt, LeRoy Shrope, P. J. Stewart, Rev. G. A. Warner, Amada Wolff, Morris J. Wright.

Women—Mrs. J. B. Andrews, Mrs. Clark Adams, Mrs. Martha Banks, Mrs. B. J. Beach, Miss Marion Bingham, Nellie Bnyzmod, Miss Alice Decker, Mrs. W. P. Gardner, Miss Mary Henry, Mrs. D. G. Maynard, Mrs. Merrill, Mrs. G. H. Mundy, Mrs. Adam Miller, Miss Nannie Warn, Mrs. Charles M. Wark, Maud M. Woods.

"Please Say Advertised."

PAINTERS AND DECORATORS.

LET US BRIGHTEN-UP YOUR HOME BY PAINTING IT!

WE DO
Paperhanging, Painting and Decorating in all its branches.

WE SELL
Paints, Brushes, Stains, Varnishes, Wallpaper, and in fact everything to brighten up your home.

L. B. Woolston. H. F. Woolston.
WOOLSTON & BUCKLE CO
Painters and Decorators,
143-145 NORTH AVENUE.
Established 1880. 'Phone 1086
m-s tf

James C. Hansen
DECORATOR
Dealer in
PAINTS—OIL—GLASS—VARNISHES, ETC.
41 East Front St., Plainfield, N. J.
Distributor of John W. Masury & Son's Pure Colors, Ready Mixed Paints, Etc.

1915 WALL PAPERS
IMPORTED and AMERICAN GOODS
C. CONOVER & CO
Decorators, Painters and Paperhangers, Window and Plate Glass.
115 Elmwood Place. Tel. 1145

Eagle 'Mikado' Pencil No. 174
Packed One Dozen in an Attractive Pull-off Box and Half Gross in a Carton.
For Sale at Your Dealer 5c ea. or 50c per Dozen.
Hexagon Shape Highly Polished in Yellow Finish, with Gilt Tip and Red Ring—fitted with best Red Erasive Rubber.
The Mikado is a Superior Quality of Pencil and contains the very finest specially prepared lead, which is exceedingly smooth and durable.
ACCURATELY GRADED IN FIVE DEGREES.
No. 1 Soft.
No. 2 Medium.
No. 2½ Medium Hard.
No. 3 Hard.
No. 4 Extra Hard for Bookkeepers.
CONCEDED TO BE THE FINEST PENCIL MADE FOR GENERAL USE.
EAGLE PENCIL CO.
377 Broadway
New York.
7 14 12 w-s

L. MORALLER & SON
WATCHMAKERS AND JEWELERS
WATCHES
CLOCKS and
JEWELRY
Fine Watch and Clock Repairing a Specialty.
219 Park Ave. Phone 444-W.

RITZ Inc.
BABCOCK BUILDING
CANDIES, ICE CREAM
DAINTY LUNCH

HODGE'S PHARMACY
Y. M. C. A. BUILDING.
BELLE MEAD SWEETS.
Telephone 63.

PLAINFIELD WINDOW CLEANING COMPANY,
H. MERSTRICH, Prop.
Stores, Offices, Private Residences, New Buildings, Cleaned, Scrubbed and Oiled. Office, 121 Liberty St. Tel. 1945-W.

An Appeal to Americans

BY

The Commission for Relief In Belgium

Sole Clearing House for all Belguim Relief

We, as Americans, are enlisted for the war to save seven million men, women and children. It is the greatest commissary undertaking in the history of the world, and in the lexicon of America there is no such word as fail.

We Need Food Supplies as Well as Cash

Railroads, express companies, postoffices, governors and state committees are aiding. Our Flotilla of Mercy, comprising thirty-five chartered ships, is constantly carrying food. **But—Our Supplies Are Far too Short!**

Are You Helping? If Not, Send in Your Name Now!

Make out your check or money order, or send cash either to your state committee co-operating with this Commission or to the New York Headquarters:

The Commission for Relief in Belguim

71 BROADWAY, NEW YORK, N. Y.

Checks to the Woman's Section should be made out to Miss Anne Morgan, Treasurer, No. 1 Madison Avenue, New York.

The Commission for Relief in Belgium

American Commission for Relief in Belgium
Spanish Commission for Relief in Belgium
Italian Commission for Relief in Belgium
Comite National de Secours et D'Alimentation

Honorary Chairmen
His Excellency Walter Hines Page
The American Ambassador in London
His Excellency James Gerard
The American Ambassador in Berlin
His Excellency William G. Sharp
The American Ambassador in Paris
His Excellency Senor Don Alfonso Merry Del Val Y Zulueta
The Spanish Ambassador in London
His Excellency Le Marquis De Villalobar
The Spanish Minister in Brussels
His Excellency Brand Whitlock
The American Minister in Brussels
His Excellency Henry Van Dyke
The American Minister in The Hague

Auditors and Accountants
Deloitte, Plender, Griffiths & Co., New York and London
Executive Officer—London
Herbert Hoover, Chairman
Executive Officers—New York
Linden W. Bates, Vice Chairman
Robert D. McCarter, Hon. Secretary
The Woman's Section
No. 1 Madison Avenue, New York
Mrs. Lindon Bates, Chairman
Miss Anne Morgan, Treasurer
Mrs. August Belmont
Mrs. Edward R. Hewitt
Miss Mary Parsons
Mrs. William K. Vanderbilt
Miss Maude Wetmore
Miss Grace Parker, Secretary
Bankers
Guaranty Trust Co., 140 Broadway, New York

Subscriptions for the Local Committee May Be Forwarded to the Daily Press.

STORE CLOSES 12:30 P. M. SATURDAYS

Royal Granite Steel Ware

The Best Enameled Ware
For the Kitchen
Guaranteed
Absolutely Pure and Safe to Use.
No Seconds.
Prices Are Very Low.
FOR SALE BY

Gayle Hardware Co.

'Phone 398 Front Street and Park Avenue
GENERAL HARDWARE AND HOUSEFURNISHINGS

BLAZING AUTO RUNS ALONE

A heavy six-cylinder car ablaze from bonnet to tail-light performed the unusual feat of running for nearly half a mile without an occupant. The driver jumped, without shutting off the power, when the fire started. When he caught up with it, the car was a twisted steel skeleton. This accident happened near here on July 28th and proves the necessity of carrying fire insurance. Insure your car here, now, before you have a similar experience. Auto fire at 1%.

REAL ESTATE LOANS RENTS **GEO. M. CLARKE CO.** Babcock Bldg. Telephone 205 Plainfield.

INSURANCE OF ALL KINDS.

WE do not take this space to tell you how cheaply we print. We do not want that kind of printing.

The kind of printing we do, however, cannot be bought for less, anywhere.

Do you see the difference?

Plainfield Press Co.

105 NORTH AVE. 'PHONE 1300

THE WOMAN'S COLUMN

Berkeley, Calif.—One of the largest gatherings of college women ever held in the West is the Pan-Hellenic Congress, now in session here. Representatives of all the Greek letter fraternities are taking part, and Western women are joining hands with women of the East in building up the national gathering of college women.

London—The latest heroine of Russia is Princess Marie Slobodka. The story of her romantic meeting with Michael Angeloff, a Russian student who had just been commissioned in the army, their elopement, their honeymoon in Russian trenches, the bride serving in soldier raiment as her officer's valet, and finally the donouement, when both were wounded and taken to a hospital in Warsaw, has reached London. This daughter of a Russian nobleman, while traveling along in February, met the dashing young officer on a train. Their love ripened fast, and when they left the train they were married. Instead of a tearful farewell, the Princess planned a coup. She appeared before her husband in a soldier's uniform, her beautiful hair clipped short. For a week she endured the hardship of the trenches. Then came a terrific shell-fire, and both the officer and his orderly were wounded. The Grand Duke Nicholas, goes the story, decorated "Private Laurenty," as she was known in the trenches, with the highest award for valor, the Cross of St. George.

Poughkeepsie, N. Y.—Far away in South America, on a small and unfrequented island in Lake Titicaca, the alumnae of Vassar College will erect a monument to Professor James Orton, the noted explorer, who died there. Recently it was reported that only a crumbling stone marks the grave, and the memories of the Vassar graduates of forty years ago were awakened to the long neglect of the humble grave in the distant land. But Vassar women were equal to the occasion, and they are subscribing for a marble shaft to mark the grave of the explorer. Orton was a professor at Vassar, when he entered the wilderness for a third exploration in South America. He died in 1877 in the wilderness, from exposure caused by the loss of much of his equipment.

Pittsburgh—The members of the faculty of the Margaret Morrison Carnegie School are spending their vacations along useful lines. Miss Elizabeth Stoner is teaching aesthetic dancing at Santa Barbara, Calif. Miss Marie Belleville is doing settlement work in New York, and Misses M. E. Collet and M. A. Hayden are doing research work at the Marine Biological Laboratory at Woods Hole, Mass. Miss Bessie Merrill is teaching lace work and weaving at the summer school at Chautauqua.

London—The most notable psychological cleverness of its kind in the criminal history of England has been revealed by the deportation of Mme. Bertha Trost. For years she held secret many delicate matters, learned the intrigues of nations and furnished this all-important information to Germany. She escaped observation and the suspicion of Scotland Yard experts simply by reversing ancient theories and concealed her operations by making herself conspicuous. Her deportation came as a shock in English social circles, for the madame, who had been known as a beauty specialist, the lady of Marlborough Gate House, where she was often the hostess at parties attended by men high in government circles, courted notoriety. To get members of the foreign office, the war office or the naval department to her parties, invitations to which were much sought, to ply them with wine and the flatteries of her young women, was her favorite trick. Under press of drink and intimacy, according to the government, these men were stripped of secrets which she transmitted to Germany. On payments for such information she managed to sustain herself in splendor. She reached high in her luring and probing, and she went too far. It was a woman who brought the first suspicions against her. Her attentions to wounded officers and her insistent interest in matters at the front which no ordinary woman might be expected to know of, brought the raid and deportation.

It Pays to Secure a Tenant Who Pays.

The uncertain sort of tenant is easy to find. He is always answering the call of the window sign of "To Let." He is easy to please. Even a rather high rental does not frighten him away.

But the Stay-and-Pay tenant is not so easy to secure. He is surer of what he wants. He does not take the first house, or apartment, or store that he finds. He watches and answers "To Let" Ads.

And to secure him for your tenant is a good day's work—a good week's work.

Property that is advertised adequately in the Plainfield Daily Press is rarely rented injudiciously.

You can't, even through a "For Sale" ad, sell that used article for its original cost, nor near it; but you can get its cash value at the present time for it.

The John Wanamaker Store

Subway at Astor Place. Broadway at Ninth, New York.

The Wanamaker Store Will Hold During the Coming Week

A SERIES OF LITTLE FASHION OPENINGS

which will give to waiting America the first hint of the mode for the Autumn and Winter of Nineteen Hundred and Fifteen—a season which will usher in not only new fashions, but an absolutely new silhouette.

The NEW Silhouette

It is a far cry from the **balon** silhouette of the season just passed. The waist is smaller and while the hips are not actually very much larger there is what the French call "an illusion of hips."

The NEW Corsets

The first of the autumn corsets—some beautiful Parisienne models have just arrived.

A young woman will wear one of these new corsets in the Louis XIII. fitting room on Monday, Tuesday and Wednesday from 11 until 12, and from 2.30 until 4, so that women may see exactly what the new silhouette is.

French Corset Salons, Third floor, Old Building.

The NEW Millinery

Georgette gives us the Turban Turco. Caroline Reboux gives us the **Turban Bouillonne,** and the distinguished buckled hat of the **periode Napoleon.** Jeanne Lanvin presents a **petit callot a jugulataire.** These originals, together with adaptations of French models, are having their first showing in the French Millinery Salons next week.

Second floor, Old Building.

The NEW Gowns & Suits

Wing skirts. A variety of sleeves; a Worth original shows them full above the elbow, and very narrow on the forearm; others flare widely at wrist.

A decided Russian note is struck in fur trimmings, embroidery, and coatee effects in tailored suits.

The NEW Blouses

Our Paris office sends us frequent shipments of the new French blouses which we speedily have copied, so that the Blouse Shop is full of the new and often exclusive models.

Third floor, Old Building.

The NEW Coats

Callot and Cheruit have designed tweed coats straight in the front and straight in the back, but at the sides, they have been faithful to the new silhouette—"the illusion of hips."

Second floor, Old Building.

Young Women's NEW Fashions

Adaptations of the always youthful models of Jeanne Lanvin and Jenny.

Second floor, Old Building.

The NEW Neckwear

High collars this season will take the form of a striking band of black around the throat.

Main floor, Old Building.

The NEW Gloves

Exclusive shipments in New York of Paris Reynier gloves, hand-sewn, in fine French kid and suede.

New gloves, too, of softest English doeskin. Main floor, Old Building.

The NEW Shoes

Plain black with cloth tops and long slender lines. The Shoe Shop has them. Main floor, Old Building.

The NEW Lingerie

Fine hand-made and hand-embroidered underclothes are in Little French Shops. They have come so recently from Paris that they stand for the latest ideas in lingerie needle-work.

Third floor, Old Building.

Exquisite Italian silk combination suits with tintest French chiffon, rosebuds and French forget-me-nots is shown for the first time in the Glove Silk Underwear Shop,

Main floor, Old Building.

Here are Fifty Groups of Furniture

Chosen from more than 3,000 pieces in The August Furniture Sale *(Original)* with duplicate stocks back of them.

The demand for these pieces has been large. While the demand upon the Sale as a whole is steadier, larger, and more definite than in any other Sale we have had, these 50 items have found particular favor.

We print them for the convenience of our out-of-town friends who may wish to save time as well as money.

These are stocks of each of them for Monday's selling.

The Tags on These Pieces Show the August Prices Together With Our Regular Prices for Comparison

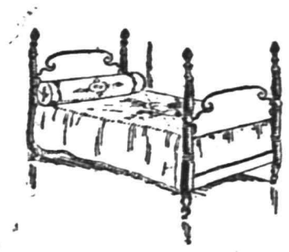

Solid Mahogany 4-poster Bedstead $43, regular price $58.

BEDROOM

$308, regular price $410.75
8-piece Jacobean oak suite, in rubbed finish; full-size bedstead with cane panels.

$40, regular price $55
Solid mahogany bureau, 4 drawers, heavy scroll Colonial design.

$43, regular price $58
Solid mahogany bedstead, full 4-inch post with carved pineapple top.

$24, regular price $32
Birds-eye maple bureau, shaped fronts and mirror.

$12.75, regular price $25.50
Golden oak dressing table, full-size beveled mirror.

Solid Mahogany Chest of Drawers $65, regular price $87.

$15.25, regular price $20.50
Walnut bureau, swell front and shaped mirror.

$39, regular price $65
Mahogany chifforobe, fitted with 7 drawers and wardrobe.

$15.25, regular price $20.50
Mahogany bureau, beveled oval mirror, and 4 drawers.

$23, regular price $31
Mahogany chiffonier, shaped front, beveled mirror, and 6 drawers

$30, regular price $40
Ivory enamel full-size bedstead, Adam design.

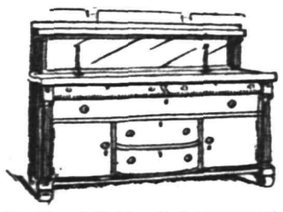

Quartered Golden Oak Sideboard $69, regular price $92.

DINING-ROOM

$90, regular price $120
4-piece Jacobean oak suites.

$120, regular price $185
4-piece mahogany suites, 60-inch buffet, extension table 6 feet with 48-inch top.

$152, regular price $225
4-piece mahogany suite, Adam design.

DINING-ROOM

$36.25, regular price $48.50
Mahogany buffet, 3 drawers and cupboard.

$36.50, regular price $41
Mahogany buffets with shaped fronts, 3 drawers and 2 cupboards.

$40, regular price $58
Mahogany china closets, Colonial design.

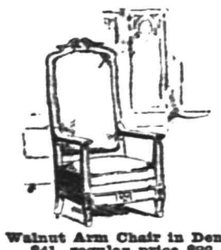

Walnut Arm Chair in Denim $41, regular price $62.

$46.50, regular price $62
Mahogany extension tables, Colonial design with platform base, 48-inch top and 6 foot extension.

$22.50, regular price $30
Golden oak buffet, 3 large drawers and large cupboard.

$18, regular price $23
Golden oak extension table, Colonial design.

$28, regular price $37
Golden oak china closet.

$8, regular price $10.50
Solid mahogany panel back dining room chairs, slip leather seats.

$12, regular price $15
Arm chairs to match.

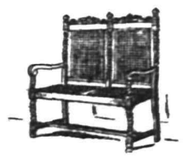

Jacobean Oak Settee $25, regular price $37.50.

LIVING-ROOM or LIBRARY

$11, regular price $22
Green stain fibre couches.

$14.25, regular $21.50
Fumed oak reclining chairs, adjustable back.

$7, regular price $14
Solid mahogany cane-seat arm chairs.

$7.50, regular price $15
Solid mahogany Windsor rockers.

$52.50, regular price $70
Spinet desks, with drop-lid.

$27, regular price $36
Spinet desks with gallery rail for papers.

$42, regular price $63
Mahogany Sheraton inlaid hall clocks.

$16.50, regular price $25
Mahogany drop-lid desks, one large and two small drawers.

$7.50, regular price $10
Mahogany tea trays in oval and kidney shapes, with inlaid lines.

$40, regular price $60
Solid mahogany gate-leg breakfast tables.

LIVING-ROOM or LIBRARY

$12.25, regular price $16.50
Solid mahogany gate-leg tea tables.

$30, regular price $42
Mahogany library table, Adam design.

$76.50, regular price $102
Solid mahogany heavy scroll Colonial design library tables.

$38.25, regular price $51
Mahogany bookcases, Adam design.

$37, regular price $55.50
Mahogany bookcases, inlaid.

$25, regular price $50
Upholstered wing fireside chairs in velours and tapestries.

$16.50, regular price $22
Mahogany nest tables, hand decorated.

$21.50, regular price $22
Mahogany sewing tables, Colonial design.

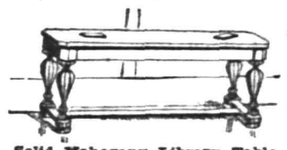

Solid Mahogany Library Table $40, regular price $50.

STICKLEY Fumed Oak FURNITURE at HALF

$2.25, regular price $4.50
Fumed oak foot stools, covered in Spanish leather.

$8, regular price $16.25
Fumed oak tea wagons, with removable serving tray.

$11.75, regular price $23.50
Fumed oak mission arm chair, brown Spanish leather seat and back.

$12.75, regular price $25.50
Fumed oak library tables.

$8.25, regular price $16.50
Fumed oak, tapestry cushion seat rockers.

$2.50, regular price $5
Fumed oak dinner gongs.

Solid Mahogany Bureau $85, regular price $112.50.

$10.25, regular price $20.50
Fumed oak, caned seat and back, wing rockers.

$7, regular price $14
Fumed oak cane-seat rockers.

$31.50, regular price $63
Fumed oak davenport, tapestry, cushion seat and two pillows.

$9.50, regular price $19
Fumed oak table desks, side sleeves for books.

$14.50, regular price $29
Fumed oak rockers, tapestry seats and backs.

5th, 6th & 7th Galleries, New Bldg.

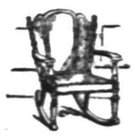

Solid Mahogany Rocker, $20, regular price $30.

All Mattresses, Pillows, Springs in the August Sale at Good Savings

Seventh Gallery, New Building.

Mahogany Arm Chair, $8.50, regular price $17.

The John Wanamaker Store

Read The Daily Press.

WILSON WRITES ABOUT RITZ TELEPHONE SERVICE

A. B. Wilson, local manager for the New York Telephone Company, has written the following article for the Telephone Review about a local store's up-to-date business methods:

On the main street of Plainfield, N. J., a confectionery store, controlled by Ritz, Incorporated, acts as a caterer for the town, serves light lunches, and on Saturday evenings offers a cabaret performance.

A telephone has been installed for each table used in serving lunches and confections. The instruments are to be connected to a switchboard which in turn is connected to the Plainfield central office by trunks, the idea being that a patron can sit down at the table, and, after looking over the menu booklet, give his order by telephone, using the code designated on the menu. The message is relayed by the switchboard operator to the kitchen, where the order is prepared, and the waitresses immediately serve it. In this way, the switchboard operator, who acts also as cashier, keeps a check on the proper payment for orders served, the tables being numbered to correspond with the number of the extension telephone.

The menu booklet on each table suggests that patrons use the telephone on the table before them to call taxis and to communicate with their offices or residences. Thus an added convenience is offered the patrons of this progressive concern.

The use of the telephone in giving orders leaves the waitresses free to serve the orders as fast as the kitchen can arrange them.

This installation is exciting wide comment in New Jersey. Indeed, a similar concern recently communicated with the Ritz Company asking for details regarding the whole arrangement. Its further adoption is almost sure to follow, sooner or later, and then the visitor to Plainfield who never leaves town without a visit to the store may have to think twice before he repeats his recent remark that "he has traveled from Maine to California and has yet to find a confectioner and caterer who is as up to date in his method of dispensing his goods as the Ritz."

THE TELEPHONE GIRL.

In this world's busy marts,
With the rush and the whirl,
Let us throw up our hats
For the telephone girl.

—Henry Wm. Rose in The Telephone Review, New York.

CARRANZA REPORTED TO HAVE MORE SUPPORTERS

Houston, Texas, Aug. 14.—Claims that large bodies of revolutionary troops in Mexico have surrendered to Carranza on account of rumors of possible intervention by the United States, were made in a message received by Juan C. Burns, Carranza Concul at Galveston, from Mario Mendez, Carranza's director-general of telegraph lines.

The message said: "On account of the alarming news of prospective intervention which has been spread by the American press, many large bodies of revolutionary troops have surrendered unconditionally to First Chief Carranza. Among these are General Naera, with 5,000 men in Zacatecas, a thousand men in Acambero, the entire revolutionary force in Michoacan with machine guns and five trains, a large body of Zapatistas who had fled from Texcoco, and General Pedro Arrelano, with 500 men in Nuevo Leon."

WILSON TO SEE CAMPERS.

Plattsburg, N. Y., Aug. 14—President Wilson some time during the next three weeks will review the thousand amateur soldiers training at the military camp of instruction here. Major General Leonard Wood sent an invitation to the President asking him to visit the camp, and today has a reply that the nation's executive would do so. Invitations to visit the camp also were sent to former President Roosevelt, Secretary of War Garrison, General Hugh L. Scott, chief of staff; former Senator Elihu Root and other prominent men.

AT PLATTSBURG CAMP.

Dr. H. D. Corbusier, Charles H. Frost, Arthur Lovell and W. L. Righter, of Plainfield, are included among the business men seeking army instruction at the Plattsburg, N. Y., camp.

Buyers Are Found by Advertising—Because They Are Opportunity-Hunters!

If you have something to sell—real estate, personal property, of any sort—there's a buyer for it. You don't know who he is, or where he is. You'd be helpless in trying to locate him—but for the fact that he is trying to locate you!

For buyers are opportunity-seekers. And they have learned that the Plainfield Daily Press classified columns are 'the Happy Hunting Grounds' for opportunities. Thus, when your "ad" starts upon its quest it meets the man for whom it was written—also upon his quest. And that's how "results" follow classified advertising.

Keep posted on building news. See Saturday's Press.

A Galley o' Fun!

AUSPICIOUS.

Ted—Has the girl's mother intimated that she favors your suit?

Ned—Not exactly, but when we all go out in their motor-car she always lets us sit together in the back seat.

THE RURAL WAY.

Josh Juniper — That feller, Aaron Allred, has got less pride than any young farmer I ever seen!

Si Wank—How's that?

Josh Juniper—Why, when he goes to town he don't walk his team most all the way an' then whip up an' come whirlin' over the top of the hill an' down into the village, a-snortin' an' a-sawin'; but just comes pokin' along into town like he didn't care a durn whether anybody was lookin' at him or not.

CROWDS.

Crowds vary. When three teams are hitched in front of the Lanfronia postoffice on Wednesday afternoon everybody says: "My! What a big crowd's in town today!"

On the contrary, three hundred interscholastic football teams all yelling wouldn't make much difference at 6 o'clock p. m. on the Brooklyn bridge.

Seventeen people, including two dogs and three small boys, are a loyal, enthusiastic, cheering multitude if the political meeting they are attending is approved by the paper which writes it up.

On the other hand, a crowd of two thousand at an unorthodox political rally is merely "a handful of dispirited partisans."

When your candidate wins you are glad to learn that an orderly crowd cheered the returns.

But when the other fellow gets there you are pained to read that "a mad and drink-crazed mob patrolled the streets all night insulting pedestrians and breaking windows."

When is a crowd not a crowd? When you are standing up in a street car. Anybody with eyes can see that the people sitting down might scrooge up a bit and make room for you.

If, however, you are seated, it is plain that the crowd sitting down is about all the traffic can bear.

Let the Devil and the hindmost stand up together.

Keep away from crowds. A crowd has as much sense as a headless chicken. I make that comparison because I know a chicken so dealt with can't resent it.

Keep away from crowds. If you run with crowds you are liable to fall down and be stepped on.

If a crowd chases you, sprint for all you are worth. If they are after you with brick-bats it isn't so bad, but if they want to crown you with laurel you are lost. Perhaps the safest way is to holler "Stop thief!" for all you are worth.

Keep away from crowds. If there weren't crowds there wouldn't be pickpockets.

IN THE DARKEST SOUTH.

First Citizen—The Chinese ain't so far behind the times as we supposed.

Second Citizen—No, indeed! I reckon they could pull off a respectable lynchin' bee.

HIS APPEARANCE.

"And how does Mr. Publicman really look?"

"Well, he is a happy medium between his caricatures and his photographs."

ALL IS VANITY.

"Blase person, isn't he?"

"Blase? Why, he says that he's even tired of the automobile."

OFTEN THE CASE.

Askington—Fricklesmith is a very versatile chap, isn't he?

Teller—Oh, yes! He makes a different kind of fool of himself almost every day in the week.

Self-interest will induce hundreds of people to read and consider your "Business Opportunity" ad.

In the Churches

Baptist.

First Church—Rev. Dr. Philip B. Strong, pastor—9:45, Sunday-school and Men's Conference Class; 11:00, preaching; 6:45, C. E. Society meeting.

Park Avenue—Rev. Dr. Birney S. Hudson, pastor — 9:45, Sunday-school; 11:00 a. m., preaching, 7:10, Young People's meeting, 7:45, preaching.

Seventh-Day Baptist, corner of Central avenue and Fifth street—Pastor, Rev. Edwin Shaw—Preaching service every Sabbath (Saturday) morning at 10:30 o'clock; Sabbath-school at 11:45 a. m.; Junior Society prayer meeting at 3 p. m., Mrs. Edwin Shaw superintendent; Young People's C. E. meeting at 4 p. m., Miss Mary L. Hunting, president; prayer meeting on Friday at 8 p. m. All are welcome to these services.

Temple—Rev. E. C. Conover, pastor—9:00, prayer meeting; 11:00, preaching; 9:45, Sunday-school 7:00, C. E. Society services; 7:30, preaching.

Mt. Olive—M. W. Vaughan, D. D., pastor—11, preaching; 2:30, Sunday-school; 7:15, prayer and praise; 8:00, preaching.

Calvary—Rev. D. Y. Campbell, pastor—11 a. m., preaching; 2, Sunday-school; 7:45, preaching.

Shiloh—Rev. Edward Roberts, pastor—11, preaching by the pastor, 2:00, Sunday-school; 8:00, preaching.

Ebenezer Church—East Third and Washington streets—Rev. Elliott, pastor—11:00, preaching; 7:00, B. Y. P. U. meeting; 8:00, preaching.

Presbyterian.

First—Rev. Dr. Charles E. Herring, pastor—Sunday-school at 9:45 Rev. George Bolsterlie, of New York city. Union service in the evening.

Crescent Avenue—Rev. Dr. John Sheridan Zelie, minister—10:30, preaching. Afternoon service omitted during August.

Hope Chapel—Rev. Frederic L. Greene, pastor—9:30 a. m., Sunday-school; 10:30 a. m., preaching; 7:30, p. m., preaching.

Warren Chapel—Rev. J. O. McKelvey, pastor—11:00 a. m., preaching, 9:45, Sunday-school and Berean Bible class for men, E. E. Parvin, teacher; 7:45, preaching; Y. P. S. C. E., Tuesday at 8 p. m.; Jr. C. E. S. Tuesday at 4 p. m.

Bethel Chapel—Rev. William Lloyd Imes, pastor—Services at 11 a. m.; 3:30 p. m., Sunday-school, 6:45 p. m., Christian Endeavor; 8 p. m., preaching.

Reformed.

Trinity—Rev. John Y. Broek, pastor—9:45, meeting of Bible school in all departments; 11:00 a. m., morning worship; 7:45, Christian Endeavor.

Netherwood Church, Leland avenue—Rev. Edward Ralston, pastor—9:45, Sunday-school; 11, preaching, 7:00, C. E. Society meeting.

Marconnier—Rev. J. Tucker Lansdale, pastor—9:45, Sunday-school; 11, morning service; 7:45, evening service.

German—Craig place and Duer street—Rev. George Hauser, pastor—10 a. m., Sunday-school; 11 a. m. preaching by the pastor; first Sunday in each month.

Episcopal.

Grace Church, East Seventh street—Reverend E. Vicars Stevenson, rector—Services, 7:30 a. m., Holy Communion; 10:30 a. m., morning prayer, litany and sermon; (first Sunday, Holy Communion and sermon); 4:30 p. m., choral Evensong; Thursday, Saints' Day and Holy Days, 10 a. m., Holy Eucharist.

Church of the Heavenly Rest, Clinton avenue and West Fifth street, Rev. Cortlandt H. Mallery, rector—8:00, Holy Eucharist; 9:45, Sunday-school; 11, matins and sermon; 7:30 p. m., Evensong and sermon; Fridays and Holy Days, Holy Eucharist at 10 a. m.

St. Stephen's Church, Netherwood, Rev. Henry Mesier, rector—Services, 8 a. m., Holy Communion; 11 a. m., morning prayer and sermon; (Holy Communion first Sunday of each month); Sunday-school, 9:30 a. m.. All sittings free.

St. Mark's Mission for Colored People, Masonic building, St. Mary's avenue—Evensong and sermon Sundays at 8 p. m.; Holy Eucharist second Sunday in month at 9 a. m.; Sunday-school in parish house, Sundays at 10 a. m.

Methodist Episcopal.

First—Rev. Dr. Charles M. Anderson, pastor—9:45, Sunday-school; 11 a. m., preaching; 7:00, Epworth League.

Monroe Avenue Church—Rev. D. B. F. Randolph, pastor—8:45, new members' class; 10:45, preaching; 9:30, Sunday-school; 2:30, promotion class; 7:15, preaching.

Grace M. E.—Rev. C. S. Gillespie, pastor—Sunday-school, 9:45; preaching service, 11:00 a. m., by Rev. F. Fletcher; Epworth League at 7:00, preaching service at 7:45; Miss Emilie March will address the young people at 7:45.

Mt. Zion A. M. E.—Rev. J. W. P. Colijer, pastor — 11:00, preaching, 12:15, class meeting; 6:45, C. E. Society meeting; 8:00, preaching.

Roman Catholic.

St. Mary's—Rev. Bernard M. Bogan, rector—Masses, 6:30, 7:30, 8:30, 9:30, 11 a. m.; vespers at 3:30.

St. Joseph's—Rev. Father Peter J. Hart, rector—Masses at 8:00 and 10:00 a. m.; Sunday-school at 2:30, at 3:30; meeting of church societies at 4 o'clock.

Congregational.

Congregational Church—Preaching at 10:30; Sunday-school at 11:50; Young People's service at 7:30.

Swedish Pilgrim Church—Rev. Gottfrid Sjoblom, pastor—10:30, Sunday-school: 4:30, Young People's meeting; 8 p. m., preaching.

Friends.

Meeting-house, Watchung avenue and Third street—Meeting First-day at 11:00.

Lutheran.

St. Peter's—Rev. G. Daeuble, pastor—Grove street and Mercer avenue—9:30, Sunday-school, German and English; 10:30, preaching in English first Sunday in month.

Swedish—East Seventh street—Stated supply, Rev. Karl Anderson—Service at 8 o'clock.

First Church of Christ, Scientist.—Babcock Building, 240 West Front street—Services, Sunday-school 9:45, service at 11 a. m.; Wednesday, 8 p. m.; reading-room open daily from 2 to 5 p. m., except Sundays and legal Text: Isaiah 25:9, This is the Lord; we have waited for Him; we will be glad and rejoice in Him.

Unitarian.

All Souls, Park avenue—Rev. John Baltzly, minister—Church will be closed until the second Sunday in September.

Not Classified.

Salvation Army—Public services at 10:30 and 8 p. m.; 2:30, Sunday-school; 6:30, Young People's Legion.

Plainfield Rescue Mission—John LeMatty, superintendent—In W. C. T. U. rooms—8:00, Gospel service.

Italian Mission, 409 East Third street, Aurelio R. Mangione, pastor—Morning service, 10:30; Sunday-school, English and Italian, 2:30; evening service, 8 o'clock.

Evona Chapel—3 p. m., Sunday-school; 7 p. m., C. E. Society meeting; 8 p. m., Gospel address.

W. C. T. U.—Madison avenue—4 p. m., Gospel temperance service. Mrs. Henry Thomas will lead at the service. Mr. Thomas will sing.

Associated Bible Students—Bible class meets Sunday morning at 10:30 for Berean Bible study, and 7:30 p. m. at 436 West Fifth street; Wednesday evening 8:00, prayer and testimony, 403 New street; Friday evening, 8:00, study of the Tabernacle types and shadows; 436 West Fifth street; all interested in Scripture studies are invited.

Gospel Hall, 110 Liberty St., near Front street—Sunday-school at 9:30 a. m.; Gospel preaching every Sunday evening at 7:45; prayer and Bible study Wednesday at 8:00 p. m. All are cordially welcomed. Sunday at 10:45 a. m., meeting for believers

August Furniture Sale

FOR SATURDAY

August Furniture Sale

WOMEN'S LOW SHOES AT AUGUST SALE PRICES.

White Canvas rubber sole Oxfords and Pumps, regular value $2.50, Saturday $1.00

Tan Calf rubber sole tennis Oxfords; regular price $4.00; Saturday $1.95

White Canvas rubber sole tennis Oxfords, regular price $4.00, Saturday $1.95

White Canvas and Nubuck Pumps and Oxfords, $3.50 value, Saturday $1.95

Women's Sweaters. Fibre knitted silk, with belted back, all colors and combinations, $5.00 value, Saturday $3.98

Silk Stockings. Women's black silk guaranteed stockings, with lisle sole and top, $1.25 value, Saturday 89c

Kayser's Silk Gloves. The regular $1.25 grade, white, with black embroidered back and black with white embroidered back, 16-button length, Saturday 98c

Children's Stockings. Fine ribbed cotton, black or white; all sizes, 6 to 10; full seamless, special 19c value, Saturday 15c

Women's Stockings. Fine lisle thread, all the newest shades; regular price 39c, Saturday 25c

Boys' Play Suits. Indian and Cow Boy and Baseball kinds; $1.25 styles, Saturday 98c

The $1.50 kind Saturday $1.19

The $2.00 kind, Saturday $1.49

EXTRA VALUES IN MEN'S FURNISHINGS

Negligee Shirts. Regular $3.00 quality fancy silk mixtures, Saturday $1.59

Men's Underwear. Union suits, made of fine cross bar nainsook; $1.00 value, Saturday 79c

Men's Underwear. Fine gauze white lisle shirts, athletic style, Saturday 29c

Men's Underwear. Shirts and drawers, fine balbriggan; regular 25c quality, Saturday 19c

Men's Auto Dusters. Regular $1.50 kind, made of tan or grey linene, Saturday $1.19

Regular $3.00 quality, made of pure linen, either tan or grey, with belted back, Saturday $2.39

Dress Suit Cases. Light weight matting cases, regular $1.00 style, trimmed with leather and brass, 24-inch size, Saturday 79c

Boys' Sport Shirts. Made of fine white pongee, Saturday 49c

Boys' Wash Suits. In Pickwick and Russian styles, made of galatea or linen, $1.25 to $1.50 value, Saturday 89c

Boys' Wash Suits. Made of extra quality galatea cloth, belted and Norfolk styles, $2.00 and $2.25 value, Saturday $1.39

Block Baby Carriages In the August Sale.

Woodhull & Martin Co.

Porch Chairs and Rockers In the August Sale.

"PROFIT SHARING COUPONS WITH FURNITURE SALES AT AUGUST SELLING PRICES."

CORNS OR COMFORT WHICH SHALL IT BE?

Conquer corn troubles right now; the misery they cause is sufficient reason for prompt action. Use our

LIQUID CORN REMEDY

and be entirely free from corns in a few days.

This remedy will cause you no pain or soreness, but will bring a welcome relief.

It is the best and cheapest remedy because it cannot fail and because we sell it under a money back guarantee.

Price 15c.

SCHREINER BROS.
PRESCRIPTION DRUGGISTS.
Park Ave. and Second Street.

Stylish SR Reliable

"YOU'RE OUT"

SAID THE UMPIRE'S WIFE AS SHE TOOK THE LAST NICKEL FROM HER "HUBBY'S" POCKET.

YOU'RE OUT yourself if you miss getting one of our special values suits at

$8.50, $10.50, $13.50 of $16.50

When it comes right down to a close decision, we believe you'll decide in favor of

Rothberg's

Stein-Bloch Smart Clothes
"Most Things Men Wear."

206 W. Front St.

Proctor's is Two Doors from Us.

Recourse to the classified advertising columns constitutes your best resource when some little emergency greets you.

"Want ad publicity" means opportunity to you if you have a house to rent.

In "the Game of Life" generally, as well as in want advertising, persistence wins in nine cases out of ten.

AMUSEMENTS.

PROCTOR'S

TODAY

OUR FEATURE

VIVIAN PRESCOTT and WILLIAM SHAY

—IN—

"LEAH THE FORSAKEN"

The 14th Episode of

"THE GODDESS"

"Paramount Travel Pictures" And Others.

MONDAY—We present the George Lederer Production

"SUNDAY"

ETHEL BARRYMORE'S

Great Success, With RENE DAVIS in the title role.

NO ADVANCE IN PRICE

Y. W. C. A. NOTES

The Saturday night supper will be served at the association from 5:30 until 7 o'clock, and is open to anyone. A large number of the business women of the city have been taking advantage of this opportunity to obtain at a nominal figure a nourishing supper, while many who do their shopping away from home stop at the building.

Home hour will be observed tomorrow afternoon from 3 o'clock on, and anyone is welcome to come to the service. Miss Helen Joy, temporary secretary of the association, in the absence of Miss Kathryn Aller, has arranged an interesting program.

If you have not advertised for a position, you are not competing with those who do advertise.

The lost article that is of enough consequence to worry about is of enough consequence to advertise.

TOO LATE FOR CLASSIFICATION

FOR reliable help, good positions, apply Mrs. Reid's Employment office, 308 East Third street. 'Phone 2188-R. 8 14 3

HEADQUARTERS FOR

GIBSON'S

RYE

E. C. WESTCOTT

115 East Front Street.

ORGANIZED 1875

THE FOUNDATION OF BUSINESS SUCCESS

is a good banking connection.

A depositary that can at all times be depended upon for safety—a bank which renders excellent service, is the City National Bank.

Your account subject to check is invited.

3% on Daily Balances of $500 and above.

Storage for Silver.

CITY NATIONAL BANK
PLAINFIELD, N. J.

Plainfield Construction-Realty News

PROGRESS AND PROSPERITY IN PLAINFIELD

HIGH WAR RATES GET SEVERE JOLT

Bottom Falls Out of the Decorative Metals Market During the Week.

CONDITIONS ARE BETTER

Prices Firmer In Most Materials—General Fall Revival of Building Promised—Situation In Hands of Manufacturers.

New York, Aug. 14—The bottom dropped out of the decorative building metals market this week, in so far as high war prices were concerned. Copper and sheet brass are not so stiff at high prices around thirty cents a pound. The actual price asked by jobbers being around 28 cents for the former and 29 for the latter. This drop, slight as it was, shows that there is no longer foundation for the fictitious prices made by speculators on account of war conditions. Plainly these interests have over-bought and in view of rumors of approaching peace abroad are not inclined to take chances in a slow market.

Structural steel and pigiron, on the other hand, shows that building constructions are getting better. At the new high price of 1.41c and 1.46c there was said to have been better buying movements this week than there was when the price was ten cents a pound lower. With more than $54,000,000 worth of held-over building construction to go ahead this fall, in which plans have already been figured and building permits granted, in addition to the new plan filings running close to 1,500 buildings a week with an aggregate value of approximately $17,000,000 a week not including subway and general road construction in New York and speculative building operations in the extreme outskirts of the metropolitan district, prospects are good for even another advance in steel prices before the end of the summer.

And as goes steel so goes other building materials. Common brick is not so much an exception to other market conditions as heretofore. Prices were reported to be a little firmer this week, mainly because of more consecutive brick-laying weather. Manufacturers up the river were inclined to wait and see what conditions are going to be rather than arbitrarily shut down with a scant supply of brick late this month and in the Raritan district there was no orders to be a decided change for the better. Prices which formerly were as low as $5 a thousand wholesale, New York, are today selling nearer $6.50 and good Raritan brick is said to be bringing a shilling more in Brooklyn and in Newark.

Portland cement continues to be extremely firm on future deliveries. There are at this day 375,000 less barrels of cement in the Lehigh district than there was at the same time last year which accounts for the stiffening tone of the wholesale market where quotations range from $1.53 to $1.58 a barrel, in 500 barrel lots, alongside of dock, New York, as against a quotation of $1.28 a barrel less than three months ago. There are only two companies that have any sort of a reserve supply at all, in the district supplying Eastern New Jersey and part of this city. The mill price today is 90 cents and, in some cases over that figure, and at least one company refuses to make quotations on fall deliveries at less than 95 cents nor 90-day deliveries at less than $1 a barrel. No actual order has been reported yet at a dollar a barrel, but the quotation shows how cement prices are trending for early winter use.

There is reported to be a great demand for composition material for use in quick construction work. This applies to roofing as well as siding and interior finish. Asbestos people say that there is a bigger demand for this material today than they have known in years, especially in industrial plant extension and alteration work. Tar paper is higher than it has been by several cents owing to the difficulty of getting raw materials from South America. All kinds of rope are higher, first because of the big demand for true manilla rope and secondly, because the Mexican situation has shut out practically all the sissal from which second grade rope is made. Glass discounts have been lowered, making prices higher.

Current indications point to a general revival of building this fall, but not boom conditions. Inquiries now in the hands of contractors are better in volume and competition is less keen, partly because jobbers and wholesale distributors are not inclined to carry over quotations. All figures are subject to immediate acceptance, which is a very safe basis of assumption that prices are going up whether builders take advantage of the present situation or not, and that the more building that comes out this fall the higher prices will go anyway. The situation is no longer in control of the prospective builder. It is firmly in the hands of the manufacturers who are pressed from other sources, for their goods or who see bigger profits in exports.

WHO OWNS THIS STRIP OF FRONT STREET LAND?

Many inquiries have been made of Christian Gloekler concerning a three-cornered strip of land between his new building at West Front and Somerset streets and that of the Drier estate to the west, for which there is no record of an owner. The strip is about three and one-half or four feet in width at the rear of the new Gloekler structure, and narrows to a point at the front. The survey for the Gloekler building revealed the existence of the narrow strip, but a careful search of the records failed to disclose the owner.

The strip is worthless to anyone except the owner of one of the two properties which adjoin it, and Mr. Gloekler has been asked why he did not build on it, to which his reply has been that some day the ownership of the ground may be established, in which event heavy damages might be demanded of him for encroachment.

WASTE LAND IN STATE TO BE RECLAIMED FOR USE

Following the organization of the new State Department of Conservation and Development recently, the aims of the body have been set forth. They are to grapple with the problem of reclaiming the 1,000,000 acres of unused and practically waste lands in this State; to guarantee the security of property through the elimination of forest fires; to develop the forestry reserves and other State lands as outing grounds for children and grown-ups in the congested sections of the cities; to improve agriculture through the dissemination of greater knowledge of soil conditions and to preserve the potable water as a State supply.

The million acres of waste land in the State referred to is the marsh land, the tracts covered with a stunted pine growth and the great sandy wastes along the seashore. If this is reclaimed it will mean that much more tillable soil will be available as well as more land for building purposes.

The department has organized on the basis of three divisions, and the work of conserving and developing the resources of the State will be worked out along the line of these divisions. They are: Division of Forests and Parks, in charge of State Forester Alfred Gaskill, of Trenton, who has been director of the new department; the Division of Geology, in charge of Dr. Henry B. Kummel, of Trenton, for several years State geologist, and the Division of Waters, to be organized in a year when the economy and efficiency act creating this department becomes effective as to the State Water Supply Commission. Next July the Water Supply Commission will pass out of existence, and its functions will all be taken over by the Department of Conservation and Development.

ACTIVITY AT EQUATOR PARK.

Contractor Raymond Whitford, of Dunellen, has been awarded the contract to erect two frame houses on Sanford avenue, in the Equator tract, for Samuel R. Schwartz. The houses will contain seven rooms and will cost in the neighborhood of $1,200 each. Work on them has already commenced. The two new houses in the same tract which Contractor Charles Wrage is erecting are about completed.

BUYS DUNELLEN HOME.

Francis Cottman, of Carlstadt, has purchased the Frank Broshart property on Front street near Madison avenue, Dunellen. Possession will be given August 20, when Mr. Cottman will move to that borough to make it his future home. Mr. Broshart is building a new residence on Lincoln avenue, Dunellen.

USE FOR NEW BUILDING.

The concrete and stuco building erected by Alvah Gray, president of the First National Bank of Dunellen, at the junction of Washington and North avenues, that borough, will be opened by Herbert Nelson as a taxicab waiting-room and office.

TO BUILD ADDITION.

Estimates for a concrete addition to its present plant on North avenue, Netherwood, are being obtained by the Vitaphone Company. Plans are out which call for an extension 23x100 feet in dimensions.

The want ad way of tenant-finding is the accepted way—and means small expense and delay. Saturday's Press.

LOCAL PROPERTIES SOLD AT SHERIFF SALE

Through the foreclosure of a mortgage by the board of trustees of the Seventh-Day Baptist Memorial Fund of Plainfield, against Sadie Nathanson, the property on Monroe avenue, near West Eighth street, was bought in by the complainant for $2,000 at a sale held by Sheriff Otto at Elizabeth this week.

In a similar action brought by Alfred Spangenberg, of West Fifth street, against Morris Rabinowitz, the property on the southwest side of Halsey street, near West Third street, Plainfield, was sold to the complainant for $1,000.

COMMUNITY FARMS BUYS JOHN VAN NUIS FARM

The settlement on the Dunellen-Stelton road, known as the Community Farms, is soon to be enlarged by the addition of the forty-acre VanNuis farm. Joseph Cohen, representing the Community Farms, has entered into a contract with the heirs of the late John VanNuis to purchase the farm, which adjoins the Community Farms tract in Piscataway township.

The plan followed by the Community Farms is to sell one-acre plots to home-seekers upon which the purchasers build houses and seek to win a living from the soil. It is said that all the original plots have been sold. The purchase of the VanNuis farm will add forty additional plots to the tract.

PROPERTY TRANSFERS REPORTED DURING WEEK

The following transfers of property have been recorded recently for Union county in the register's office at Elizabeth:

Catherine M. Forster et al. to Rebecca Schrier et al., eleven acres of land on road leading to New Providence, $1.

Josephine E. Titsworth et al. to Berry Building and Construction Co., centre Madison avenue, corner J. H. Cox, Plainfield, $1.

Alma Cronheim to Chestnut Heights Land Co., lots 137 to 143, map of Union Land & Improvement Co., Rahway, $1.

N. Y. Suburban Land Co. to Elizabeth Carroll, lots 244-245, block 7, section No. 7, Garwood, $1.

F. Frank Stone et ux. to Santo Otranto, westerly side Midtown street, southerly West Third street, Plainfield, $1.

Julia A. Farley to Ernest P. J. Heinrich et ux., southerly side Hunter avenue, easterly corner E. Holding, Fanwood, $1,100.

Christine Simon et al. to Walter R. Miller, northeasterly side Milton avenue, 143 feet easterly Main street, Rahway, $100.

Hjalmar L. Becker et ux. to Wm. E. Tuttle, Jr., lot 48B, map of amended map of Edgewood, Westfield, $1.

Annie M. Hamilton et al. to Mayor and Common Council of the city of Rahway, easterly corner Dock and Haydock streets, Rahway, $750.

Geo. C. Otto to Buttler-Howell Co., northwesterly corner Railroad and Scott avenues, Rahway, $2,400.

Wm. D. Johnson Construction Co. to Edward D. Clark, lot 142, map of Westfield Highlands, Westfield, $1.

Mutual Realty Corporation to Herbert H. Matts, lots 18-19, block M, map of Lackawanna Park, New Providence, $1.

BUILDING CONTRACTS FILED.

The following building contracts have been filed in the office of the county clerk at Elizabeth:

Plainfield Storage Warehouse Co. with Bertram F. Tallamy, entire work new building, East Third street, Plainfield, $32,623.

Netherwood Reformed church with B. F. Tallamy & Bro. entire work new building, Leland avenue, Plainfield, $11,254.

George M. Clarke with Thomas J. Freeman, entire work new building, Park avenue, Plainfield, $4,425.

Jerome Muddell et ux. with John J. Wolke, entire work new building, Maple terrace, Rahway, $3,100.

Lottie A. Van Fleet with Samuel M. Titus, entire work new building, West street, Plainfield, $2,656.

E. S. Randolph with Fred Clawson, mason work new building, Dudley avenue Westfield, $800.

NEW YORKER BUYS FARM.

The farm of William F. Wiedenhaupt, located on the Warrenville road, Middlesex county, has been sold to K. R. Hampton, of New York, who takes possession today. Only five acres figured in the transaction, however, as Mr. Weidenhaupt retained two acres upon which he will start the erection of a house for his own occupancy very soon.

ONLY TWO PERMITS ISSUED FOR BUILDINGS

This Week's Record Includes Work In Third and Fourth Wards.

The building department of Plainfield is beginning to experience dull times. Only three permits were issued this week, representing an estimated outlay of $5,150. Altogether this month but five permits have been issued. As one of the five was for a building estimated to cost $22,000, the aggregate amount of estimated cost for the month is $28,450. Building Inspector T. O. Doane has plans which he is examining and for which he will probably issue permits which will raise this sum considerably. Following are the permits by wards:

Third Ward.

Mrs. D. A. Williams and Mrs. Nellie W. Harris, of 119 Lafayette place, were granted a permit for the erection of a frame dwelling at 1035 West Sixth street, south of Monroe avenue. The house will be of frame construction, two stories high, 30x26 feet in dimensions, designed for one family. The estimated cost is $3,500. Mrs. Nellie Harris is given in the application as the architect while Frank Shirif will do the mason work and William Scriven the carpenter work.

Alterations to the residence of E. T. Barrows, at 739 West Eighth street, will proceed under a permit issued by Inspector Doane this week. The work will consist in the erection of a frame extension to the rear of the main residence for a flower house. It will be 10x10 feet in dimensions, one story high, and will cost $450. William H. Pangborn's Sons will do the mason work and Michael Rimmer the carpentering.

Fourth Ward.

Alterations to the store of Louis Kadesh, 19, 21 and 23 Somerset street, for which a permit was issued this week, will cost $1,200. The work will consist of a front extension, one story high. Architect William Clum drew the plans.

WAREHOUSE CONTRACTS FILED.

Actual excavating for the new building being erected on East Third street by the Plainfield Storage Warehouse Company was started this morning following the recent filing of the contracts with the county clerk at Elizabeth. B. F. Tallamy & Brother are the general contractors. George D. Wilson has the subcontract for the carpenter work. The papers as filed in Elizabeth give the contract price of the building as $32,623.

DALLEY PROPERTY SOLD.

To close the estate of the late George H. Dalley, of Plainfield, a sale of real estate was held in East Whitehouse, Wednesday. The house and lot formerly occupied by the Dalley family was sold to Mrs. E. V. Naylor for $1,400. Edwin Snover, of Somerville, bought a tract of sixteen acres of land near the town, on which there were no buildings, for $2,100.

CHRISTIAN FIELD

At the Grace M. E. church tomorrow, Rev. F. Fletcher, of this city, will preach at the morning service. Miss Emily Marsh will address the young people at 7:45.

Rev. George F. Bolsterle, of New York city, will preach at the morning and evening service in the First Presbyterian church tomorrow. Union service in the evening.

Mrs. Henry Thomas will lead the W. C. T. U. service tomorrow afternoon at 4 o'clock. Mr. Thomas will sing at that time.

The Men's Bible Class will have charge of the morning service at the Park Avenue Baptist church tomorrow. Weather permitting, the evening service will be held outdoors. Assemblyman William N. Runyon will be the speaker. Special music has been arranged.

U. S. ASTOR THEATRE

Mary Miles Minter, star of "The Littlest Rebel," will be the chief attraction at the U. S. Astor Theatre today in "Always in the Way," a melodramatic photoplay based on the song of that title years ago by Charles K. Harris. Miss Minter is the youngest star of the films, and is seen at the pinnacle of her dramatic form in this splendid subject.

One of the biggest photodramatic productions of the season, "The Chalice of Courage," produced by the Vitagraph Company, will be presented at the Astor Monday and Tuesday. This superb feature was given its first public presentation at the Vitagraph Theatre, New York, a week ago.

The new play was photographed at Bear Lake, in the Rocky Mountains, partly in the dead of winter, and the effects are said to be strikingly beautiful. There are many opportunities for fine acting, for delightful out-of-doors scenes, and for snow panoramas. William Duncan, Myrtle Gonzales and George Holt play the principal parts with convincing power.

RAISING SUBMARINE IN HONOLULU HARBOR

Special Pontoons Completed to Bring Sunker F-4 to Surface.

San Francisco, Aug. 14.—The mystery of the sinking of the submarine F-4, off Honolulu Harbor, which has long baffled the naval authorities because of their inability to raise the vessel from the bottom of the sea, is expected to be solved within the next few weeks. Four pontoons have been completed here for a new effort to raise the submarine, and the naval engineers have no doubt that the vessel, with its ill-fated crew, will at last be brought to the surface. The cruiser Maryland is taking the huge pontoons to the harbor of Honolulu, where the F-4 lies under the waves.

Whether the sinking of the vessel was due to explosion, defect of machinery, defect in the material of its construction or to some other cause unforeseen will be known when the F-4 is brought to the surface. The work of raising the vessel has progressed to such an extent that the F-4 has been brought from a 200-foot depth to a shelving about forty feet under the surface.

The submarine disappeared at the entrance of Honolulu Harbor, on Thursday afternoon, March 25. When definitely located, some weeks later, it lay on the ocean bed, 300 feet below the surface. The work of raising the vessel has been carefully conducted, and the submarine is intact, so that the cause of the tragedy of the under-water craft will probably be ascertained.

The pontoons, especially built to complete the raising of the F-4, are made of metal. One or more of them will be placed each side of the sunken vessel, and chains will be passed underneath the F-4 and attached to the pontoons, forming a sling. Air pressure will be applied, the water will be blown out of the pontoons, and they will rise to the surface, bringing the submarine with them.

HOPE EXCURSIONISTS LEFT TODAY IN TWENTY-FOUR CARS

Twelve hours of fun at the seashore are being enjoyed by the fifteen hundred Hope chapel excursionists, and their friends who left for Asbury Park at 8 o'clock this morning. The train was run in two sections, the first, which was well filled, leaving the Grant Avenue station at 7:56, closely followed by the second. In all twenty-four cars were used to convey the happy people to the seaside.

The return trip will start at 8 o'clock, the excursionists arriving home a little before 10. The committee in charge consisted of the following: Donald MacInnes, chairman; G. Herbert Condict, Thomas G. Hendry, Dr. D. G. Atwood, Frank Rimmer, William Baker, Walter Firstbrook and Robert Slorah.

RECREATION NOTES

The number of self-governing clubs which will use the school buildings as their meeting place under the the supervision of the Public Recreation Committee is increasing every day. Athletic clubs which will use the High School gymnasium and the splendid swimming pool, musical clubs, dramatic clubs and purely social clubs will be assigned rooms on application.

PERSONAL.

PERSONAL.

F. B. Newell and family, of West Seventh street, are spending their vacation at Manasquan.

F. E. Smith, of Central avenue, is stopping at "The Arborton," Ocean Grove.

George M. Rittenhouse and family, of Sandford avenue, is spending a few weeks' vacation at Ocean Grove.

Mrs. A. T. Demler, of Grove street, is sojourning at Manasquan for a week.

Miss Esther Wolfe and Miss Rose Seigal, of this city, have returned from a two weeks' vacation spent at Avon, Long Island.

Press Want Ads. work wonders.

B. Altman & Co.

FIFTH AVENUE - MADISON AVENUE

Thirty-fourth Street NEW YORK Thirty-fifth Street

AN EXTRAORDINARILY IMPORTANT SALE OF CHOICE ORIENTAL RUGS

TO BE COMMENCED ON MONDAY, AUGUST 16th, and continued throughout the remainded of the month,

will consist of an unprecedentedly large assortment of authentic Oriental Rugs, separately selected with expert discrimination; all of which will be offered

at prices much lower than are usually asked for Rugs of similar grades.

The rare purchasing opportunity afforded in this Sale is due to B. Altman & Co.'s recent activities in the important rug marts of the world, which have resulted in the acquisition of this great collection, comprising Oriental Rugs of every wanted size and shape, the wearing qualities of which are unreservedly guaranteed.

AN EXCEPTIONAL OFFERING OF SEVERAL HUNDRED PAIRS OF REVERSIBLE VELOUR PORTIERES

(length 8 feet, finished) will comprise Open-edge Portieres from B. Altman & Co.'s own workrooms. These Portieres display the newest colors and color combinations, and will present unequalled value

at the very special price of . . . . $13.50 per pair

Plainfield Daily Press

Published Daily except Sunday, by the PLAINFIELD PRESS COMPANY. 105 North Avenue.

Entered at the Plainfield, N. J., Postoffice as second class mail matter

LESLIE R. FORT, MANAGING EDITOR.

TELEPHONE PLAINFIELD 1300.
Private Branch Exchange connecting all departments.

One cents a copy. Ten cents a week. $5.00 a year in advance. Delivered by carrier or by mail. No extra charge for papers mailed to points in the U. S. and Canada.
Any subscriber failing to receive a single issue will confer a favor by notifying the business office.
Advertising rates mailed on application. Copy for change of advertisements to insure change for same day must be at the office by 9 a. m.

PLAINFIELD, NEW JERSEY, AUGUST 14, 1915.

On Saturdays the editorial columns of the Daily Press are conducted by citizens who are free to express their own views. The contributing editor for today is Rev. Cortlandt H. Mallery, Rector of Heavenly Rest Church.

A PLEA FOR BONNIE BURN.

The subject upon which I am going to write has not been suggested to me by any individual, but is the result of personal observation as to the need itself. For some two years or more I have had the pleasure and privilege in company with brother clergymen of adjoining Episcopal churches to hold religious services for the inmates of Bonnie Burn Sanitarium. These services I am sure have been appreciated and I trust helpful to those who have attended them. In addition to these efforts to help the splendid work being done at the sanitarium, kind and generous ladies and gentlemen of our community have given Christmas entertainments, provided flowers at Easter, held moving picture shows, and in other ways have endeavored to bring good cheer and a better spirit to those who so sorely need it.

While all this is commendable, yet it seems to me that it falls far short of what could be done at Bonnie Burn in this direction if adequate facilities were provided for doing it.

To my mind what is needed is a separate building which might be called an auditorium or recreation building and which could combine religious, social and recreational activities under one roof. In this building meetings in the interest of Bonnie Burn could be held, lectures, plays and moving picture shows given, dances, concerts and other social gatherings provided for and the present religious service more adequately given.

At present if any of these things are attempted they must be held in part of the dining room, which is entirely too small for the purpose, not appropriate, and necessitates moving and removing chairs, tables, etc., before and after whatever is held. May I therefore suggest to the Board of Freeholders especially, and to the people of our community; both of whom are interested in doing the best they can to help this important work to think this matter over and given it their earnest support if in their judgment they deem it desirable.

In conclusion let me say in connection with the subject that tuberculosis is unlike many other diseases in its effects upon the abilities and temperments of those afflicted. The patients in the earlier stages of it are not deprived of the use of their bodily faculties and therefore can enter into the recreation which such a place as I have mentioned would provide. Moreover in their case it seems to me that depression is one of the things which it is most important to guard against and a recreational centre would go far towards raising and sustaining the spirits of those who are unfortunate enough to be afflicted with this dreadful disease.

We have done nobly in providing the splendid institution that we have beautifully located, and with efficient medical services and all other needful things to cope with the physical ills of tuberculosis.

The body being provided for, is it not opportune to ask that we go on and complete this by erecting a building which shall minister to the needs of the soul and spirit so necessary to every person and especially to our afflicted brethren?

CORTLANDT H. MALLERY.

THE FORUM

KURTZNERS GIVE THEIR SIDE OF MOTORCYCLE CASE

Editor Plainfield Daily Press:

An article in your issue of the 11th inst. affords great prominence to a complaint against us for the larceny of a motorcycle at New Market, on July 12 last.

The article states that we were seen in Lincoln on that evening, one of us driving an automobile, the other riding a motorcycle. The fact are: Neither of us was in the vicinit of New Market or Lincoln, and neither of us drove an automobile or motorcycle in the vicinity of either place upon said date. In fact, neither of us owns or rides a motorcycle. As to our automobile, which is a delivery auto, it was stored in the F. L. C. Martin Auto garage, this city, on July 12 last, where it had been since the middle of June.

We are at a loss to understand why we should be implicated in this matter since all the circumstances surrounding the taking of said motorcycle point to our absolute innocence.

We trust you will give this denial the same prominence you gave the false accusation against us.

ALEXANDER KURTZNER,
EDWARD KURTZNER.

August 14, 1915.

Editor, Plainfield Daily Press:

Reading some time ago in your valuable paper that steps had been taken by the Common Council toward securing a site for a new school in the East End, I would like to know what is considered the most important point in slecting such a site.

Are not the needs of the children the most important thing to be considered?

The only time a poor man can afford to send his children to school is when they are too small to be breadwinners. Therefore, in order to accommodate the largest number of small ones new schools should be built in or near the congested districts, to save parents the expense of trolley fare. Of course, this does not affect the rich, but our free schools were established for the benefit of all the people, poor as well as rich.

A Father of Five, U. B. CRANE.

COMING EVENTS.

TODAY.

Dance, South Plainfield—Sacred Heart.

TOMORROW.

Union Service First Presbyterian Church.

Rev. Dr. J. A. Chambliss, First Baptist Church.

Rev. Dr. J. Everett Frame, of New York city, at Crescent Avenue Church.

MONDAY.

Foresters' rally—Newark.

Plainfield Lodge L. O. O. M.—Clambake.

State Federation of Labor—Jersey City.

WEDNESDAY.

St. Mary's Social Club presents play at Stony Hill.

THURSDAY.

Warren chapel excursion.

SATURDAY.

Jr. O. U. A. M. picnic.

G. O. P. outing to Coney Island.

FAST RIDERS IN TACOMA RACE.

Tacoma, Aug. 14.—A 300-mile motorcycle race will be run off here tomorrow over the speedway. Otto Walker, holder of the world's 300-mile motorcycle record, made at Dodge City, Ia., is entered, also Morton Graves, of Denver, who had the Dodge City race clinched when his gas tank sprung a leak.

Press Want Ads. work wonders.

Off Again On Again

STRICKLAND W. GILLILAN

My Desperate Straits

The thoughts that ply across my mental main
Freighted with goods which make my modest living,
Have been disturbed again and yet again
By thoughts of her that, wholly unforgiving,
Rise up beneath my thought-ships' honest keels
And lay my mind's rich commerce by the heels.

I cannot keep those submarines away—
Those mad explosive feelings she has roused—
Forever on my bottoms they must prey
Till she beneath my own poor roof is housed.
Yet she, perverse, forever doth evade me,
And with pretended lack of faith upbraid me!

Next time my mind goes cruising for a notion
That I might cash with some good magazine,
And thought of her bobs up amid my ocean,
And blows my precious freight o'er all the scene.
I'll visit her with punishment condign—
I'll write a protest Bryan would not sign!

Giving Info.

"Paw, what is an innocent bystander?"

"It's a plain rubberneck that something happens to."

Shoosh!

A blatant correspondent writes to ask brashly how Bryan can be opposed to the inhumanities of war when he has been using gas in fighting his battles for years and years.

Mary's Other Possessions

Mary had a little lamb;
She had a small calf, too.
Yes! Nearly all us boys knew that,
'Cause most of Mame showed through.

Bachelors Of Second And Third Classes Need Not Apply

For Rent.—One first-class bedroom for first-class bachelor. A. B. C.—*Parkersburg News.*

This Autolinguistic Age

Doctor.—Your cough is much worse. What have you been doing?

Patient.—I quit wearing that silk scarf. And naturally I'm a lot noisier since I cut-out the muffler.

Explained

Paw, what is "a distinction without a difference"?

It means, my son, that a really big man can attain distinction without its making any difference in his attitude toward his friends.

Consistent

Ex-Brakeman—Why do you can me, just for having taken a few drinks?

Division Superintendent — Every official on this road is opposed to the full-crew law.

Getting It Straight

"Paw, after a man's got over bein' governor he's ex-governor, ain't he?"

"Yes, my son."

"And after a widow's got over bein' pensive, she's expensive, isn't she?"

He Ought To Be Explicit

The Kaiser says the war will end in the Fall. Whose?

We're Prepared For It

One is never quite unbearably shocked to read of floods in China. Owing to the standard Chinese occupation in this country, the very thought of a Chinaman brings the vision of a wash out.

Come Again

Why don't you ever publish anything funny in your column?—A. C. X., Oregon, Ill.

You never sent us anything before.

The Young Lady Across The Way

The young lady across the way says she saw in the paper that The City Beautiful was a Utopian dream, but she certainly thinks we have some very pretty towns in this country, too.

HEALTH TALKS

by WILLIAM BRADY, M.D.

Rubbing It In

JUDGING by the number of letters received from persons with dandruff and falling hair, these afflictions must be vulgarly common. Here are some afterthoughts which may be of value.

How often should one shampoo? *As often as one likes.* Washing the scalp never hurts the hair, provided all the soap is thoroughly rinsed off when you finish.

What kind of soap is best? Whatever kind you like. Except the so-called "medicated soaps." Soap is soap, and medicine is medicine, and you can't mix them with any considerable degree of success. There is a whole world of froth published about the alkali in soap. Soap which isn't alkaline isn't worth a tinker's time. If you want to clean your head you need soap; if you want to oil your hair you need oil.

What is a good hair tonic? There is no such thing, much as we wish there were. If the hair is coming out, or turning gray, or in any way wrong the scalp requires treatment suited to its and your conditions. Washing the hair with *eau de* this and that is a pleasant pastime only.

Brushing. The more the scalp is brushed the better for the hair. Use a fairly stiff bristle, but avoid *scratching the scalp.* We like the brush which has bristles set in a pneumatic rubber pad, because it reaches the roots and undergrowth and still you can't hurt your scalp, no matter how enthusiastically you brush it.

Don't wet the hair, except to wash the scalp.

Don't use a comb more than absolutely necessary.

Don't let the barber singe the hair, except when you are in a hurry to lose what you have left.

Don't cut a girl's hair on any silly theory that it will save her strength or improve the growth of her hair. Does it help in those respects to pare the finger-nails? Hair and nails are analogous modifications of skin.

Don't hesitate to dye your hair if there is some sensible reason why you would like to do so, but beware of the poisonous hair dyes.

Brush the scalp briskly at least five minutes night and morning. Massage it several times a day, with the flat hands, going over the whole scalp and pushing up rolls of tickled scalp between your fingers.

Whatever solutions or creams or ointments you may apply to the scalp for dandruff, or oily hair, or very dry, brittle hair, must be rubbed in. Part the hair, dip the finger-tips in the substance, and rub it in thoroughly, without smearing the hair with it. Then part somewhere else and repeat, covering, say, one-fourth of the surface area of your dome at a sitting. It is the rubbing in that counts more than the medicinal virtue of the substance itself.

QUESTIONS AND ANSWERS

The Best Little Doctor Book

What small book or manual would best explain how to attain and maintain good health, and where can I get it? asks a young office man.

Answer—Pyle's Personal Hygiene, written by ten of America's foremost authorities, published at $1.50 by W. B. Saunders Co., Philadelphia, Pa.

• • • •

Listen To This!

I am nineteen, writes M. S., five feet four inches tall, 112 pounds. Am I much underweight? I help brother plow, make hay, look after garden, ride horseback, saw and chop wood. Not because I have to, but because I like to. Kindly advise me about gaining weight.

Answer—You are twelve pounds underweight, Mary, but you are a real girl in spite of that. Perhaps a month's vacation, while you play the grand lady, sleep late and feed often, would bring you up to par. And see to it that brother brings you lots of candy—you deserve it.

• • • •

Meat Not A Necessity

E. F. wishes to know if meat is necessary to build up the body. He is eighteen, wants to stop eating meat, but is told it would injure his health to do that.

Answer — Meat isn't necessary. Peas, beans, cheese, eggs, cereals, macaroni, nuts, bread and butter will build up the body just as well.

Dr. Brady will answer all questions pertaining to Health. If your question is of general interest it will be answered through these columns; if not it will be answered personally if stamped, addressed envelope is enclosed. Dr. Brady will not prescribe for individual cases or make diagnoses. Address all letters to Dr. William Brady, care of this newspaper.

Vest Pocket Essays

by GEORGE FITCH

DOMESTIC SCIENCE

DOMESTIC Science is the art of preserving husbands.

It is a comparatively new invention. Up to a few years ago, young brides treated their husbands with heartless cruelty. For many years humane societies protested against vivisection while allowing sweet young wives to make granite biscuits and feed them to husbands in order to find out whether or not they were edible.

Many an innocent husband has come to a sad end by eating insoluble pancakes and Harveyized cake fed to him with loving words by a wife who had too much faith in a cook book or a fluffy memory.

In domestic science the young woman does not use a husband for experimenting purposes. She goes to a college and learns to make cake out of a chemistry text book in a bomb proof laboratory. When the cake is finished it is examined by fearless experts with great care. Sometimes a domestic science student will waste two barrels of flour before she can produce an innocuous cake, but nobody cares. Owing to the scarcity and general skittishness of men nowadays it is considered better to waste flour than to get too prodigal with husbands.

When the domestic science student has spent a year of hard work with scales, test tubes, microscopes and other engineering instruments she is given a pile of raw material and is allowed to erect a meal. If the meal looks edible when finished it is fed to the board of trustees. If there are no vacancies to be filled on the board next day she is given a degree. There are three degrees in domestic science based on the result of the graduating meal. These are D.D. (Didn't Die), A.M. (Asked for

If the meal looks edible when finished it is fed to the board of trustees

More), and M.D. (Made a Date). The last is considered the greatest achievement.

Since domestic science has become popular much of the terror has gone out of early matrimony and our young men are beginning once more to rush more fearlessly into marriage. There is no more effective way of making a fixture out of a husband than to feed him highly nutritious food which can be eaten with an entire absence of effort.

Views Of The Press

Webster On Europe

GREAT men often say things that the future finds more apt than its own current speeches. The most famous funeral oration in the world is working very hard these days, and even in translation Pericles holds the field against all comers. We were rather struck the other day with those words of Daniel Webster:

"Unhappy Europe! the judgment of God rests hard upon it. Thy sufferings would deserve an angel's pity if an angel's tears could wipe away thy crimes! The Eastern Continent seems trembling on the brink of some great catastrophe. Convulsions shake and terrors alarm it. Ancient systems are falling; works reared by ages are crumbling into atoms. Let us humbly implore Heaven that the wide-spreading desolation may never reach the shores of our native land, but let us devoutly make up our minds to do our duty in events that may happen to us. Let us cherish genuine patriotism. In that there is a sort of inspiration that gives strength and energy almost more than human."

Webster spoke of the Europe of 1802. His words are eloquent, but perhaps they are only grandiose, where those of Pericles are grand.—*Harper's Weekly.*

CARTOONS OF THE DAY

THE MEXICAN SILHOUETTE

—Donahey in the *Cleveland Plain Dealer*

The PEOPLE'S LEGAL FRIEND

by E. R. BRANSON

What Time Did You Say?

Q. When a man rents apartments in a flat building, isn't he entitled to have the hallways lighted? I am occupying rooms on the third floor and return home every night about nine o'clock. It often happens that there is no light on the second floor and frequently none on the third. Couldn't I compel the landlord to light the halls?

A. Questions of this character are determined by the terms of your contract, by the statutes of your state and by usage and custom. It is of course the landlord's duty to make the premises habitable and accessible. If the terms of your written or verbal agreement with the landlord provide for lights in the hallways, or if the statutes or general custom and usage impose such duty upon him, he will be bound to comply. In general, it may be said that if a light in the hall is necessary in order to make the passageway reasonably safe, the landlord will be required to provide it.

Why Not Keep Out Of The Way?

Q. Jitney buses are operated in my town, but are not licensed. If some one should be injured by one of these buses, could he get damages?

A. The recovery of damages is not dependent upon the licensing of these cars. If the injury is caused by the negligence of the auto driver, and not by a want of ordinary care on the part of the person injured, there will be a liability.

A Physician's License

Q. Does a state board of health have the right to revoke the license of a physician in an arbitrary manner or without any excuse?

A. The statutes of the various states on this subject usually provide that a medical practitioner's license may be revoked for unprofessional or dishonorable conduct, or upon conviction of a felony or if the license has been obtained by fraud or misrepresentation. The state health authorities cannot exercise their right in an arbitrary or unreasonable manner and it may be said, generally, that a physician's license may not be taken away unless good cause is shown, nor may it be revoked without notice.

"Safety First!"

Q. What care is a railroad company required to use in carrying passengers?

A. It is held that a railroad company or other common carrier must "exercise the highest degree of care for the safety of its passengers reasonably to be expected from human foresight and vigilance."

Might Have Been Homesick

Q. I am the owner of a livery-stable and recently let a man have a horse and buggy for the afternoon. The horse was in good condition when it started out, but became sick on the journey and subsequently died. I am convinced that the man drove the horse too hard. Do you think I would be justified in suing this man?

A. When the horse became sick, it was the man's duty, upon finding that such was the condition of the animal, to stop using it. If he persisted in doing so and the horse died in consequence, the man may be compelled to respond in damages.

Sign Here, Please!

Q. If a check is indorsed, "Payable to John Jones or order," is it necessary for John Jones to add his indorsement before he can receive the money?

A. Yes.

Selecting a Guardian

Q. (1) At what age does a child have the right to select his own guardian? (2) After the child has made his choice, will the former guardian be permitted to act further?

A. (1) Statutes have been passed in almost all the states giving a child the right to appoint his own guardian, where a guardian is required, upon attaining the age of fourteen years. This right does not extend to the case of a minor who has a natural guardian—that is, a parent—or to the case of a guardianship provided for by will or by an order of a court of chancery. (2) The former guardian, in some states, is superseded after the child has made his selection; in other states the child has the right to have the former guardian displaced; in still others the former guardian continues to discharge his duties until the ward becomes of full legal age.

Willing Real Estate

Q. I wish to inquire whether a technical description of real estate is necessary in a will, where one wants to dispose of such property in this way.

A. Real estate does not need to be described with the same precision and technical accuracy required in the case of a deed. If the property mentioned in the will is described in such manner that it may be identified, the description will be sufficient.

Certifying A Check

Q. Please inform me whether the law requires any particular method of certifying a bank check.

A. The law in some states requires the certification to be in writing, while in other states a verbal certification will be sufficient. The practice usually followed is for an officer of the bank to write or stamp the word, "Certified," or the word, "Good," upon the check, and then affix his signature or his initials.

Pepper Talks

By GEORGE MATTHEW ADAMS

The Miff Tree

Not everyone has heard of this Tree—but there are few that have not climbed it. The Miff Tree is common to every Country and every Clime. Its name became general as soon as it was noticed that every time a person had a Grouch or manifested an accumulation of Pique, or became Pucker-mouthed, they immediately took to The Miff Tree.

The Miff Tree is always in plain view of everyone—so don't climb it.

Of course, to become Miffed is a common fault of us all, and always will be, so long as we stay human. But it is "bad form," as well as very foolish, to be always climbing The Miff Tree and exposing a Miffed condition to every one that passes or happens to be around when we climb The Miff Tree. If you must climb The Miff Tree, make your stay as brief as you possibly can.

The redeeming feature about The Miff Tree is that it is easy to get down from. A genuine Smile usually does the trick.

When The Miff Tree appears inviting to you, first think how foolish it will be to let its influence take possession of you, then consider how useless The Miff Tree will be to you, then tell it to wait for about five minutes—then, well then, it will probably be gone! There are many people who are in the business of trying to give to others special brands of Miff Trees that they grow. But have nothing to do with Miff Tree dealers. YOU get acquainted with the Rose-growers.

Then distribute the Roses that you grow—broadcast.

Snap Shots

By Jay E. House

Sunday comes too often, but in other respects this is a pretty fair world.

Do not attempt impossibilities. Do not, as an instance, promise to make a woman happy.

Life is chiefly made up of foolish questions and unsatisfactory answers.

Any joke is funny if the man for whom you are working tells it.

While the woman plan most of the parades, the men do practically all of the marching.

If a man is afraid to say it himself he nearly always asks a newspaper to do it for him.

If a man is sure a thing won't cost him any money he generally is for it.

There are all kinds of chumps, including the one who has a ship tattooed on his arm.

A champion lasts only five or six years, but a bore often outlives his generation.

The practice of combing the long hair over the bald spot never fooled anybody.

Daddy's Bedtime Story — The Elephant That Everyone Has Heard About.

They looked so tiny away up there.

"OF all the elephants that ever lived, which one was the best known?" asked daddy.

"Jumbo!" shouted the kiddies. "Tell us about him, daddy."

"Jumbo was a great, big, tall elephant that was captured by men in Africa," said daddy.

"He was taken to the zoo in London and was a captive there for years, and he grew to be the most popular animal in the world. You see, he was so big and kind. The keeper used to put a howdah, which is the Hindu name for a big saddle with seats in it, on his back, and this howdah would be filled with children, and Jumbo's keeper would lead him around, and the children would have the nicest kind of a ride. All the children in those days knew Jumbo, and that was nearly forty years ago.

"Well, after some years a great American circus man whom all the children of those days also knew sailed across to England and bought Jumbo for a big sum of money to exhibit him in America, and they took Jumbo across to New York in a big ship, and England was so sorry to see him leave that many of the little English children cried right out loud. They all loved Jumbo.

"This great American showman was Phineas T. Barnum, and he took Jumbo around in his menagerie, and America learned to know and love Jumbo as much as England had done. And the American children loved him most of all. Any number of them rode on his back in the howdah, as their little British cousins had done, and they looked so tiny away up there in the air, for you see, kiddies, Jumbo was over twelve feet tall.

"But though he was so much bigger than everything else and though he was so strong as such a giant should have been he didn't feel stuck up at all. He just stood meekly in his special spot in the menagerie and put out his long trunk for peanuts and loaves of bread and anything else you wanted to give him, and he enjoyed life and was happy for a long time, and he didn't seem to miss England any more than he had missed Africa, for he was a sociable fellow and made many friends."

"What became of him, daddy?" asked Jack eagerly.

"The poor old fellow was killed in a railroad wreck up in Canada," replied daddy regretfully, "while the circus was passing from one town to another on its special train, and many of the children cried when they heard of it, for you see they had grown to love the big elephant very much.

"But their mammas bought them jumbo crackers at the grocery, which crackers were made to resemble Jumbo, and consoled them, I hope."

Glimpses of Married Life

BY MRS. EVA LEONARD

"Roger, Olive has an exciting ghost story to relate if she is sufficiently urged," began Jo when the strain of serving had been removed from the host.

"She has?" Parsons paused with his fork half way to his mouth. "I just told her one."

"Well, it's my turn now," said Olive gaily. "In fact, I've seen two ghosts, a black one and a white one; which color do you prefer?"

"Let us have them in stripes, first black, then white; it gives variety."

"You know, don't you, that Mrs. Ellson is very attentive to me?"

"Mrs. Ellson!" ejaculated Parsons, suspending operations to stare.

"Yes, I prefer to name my ghosts; it adds local color."

"I get you; go on." Parsons helped himself to more meat.

"She so hangs on my conversation that she hides behind the shrubbery to gather scraps of it."

"Do you know that?" asked Parsons.

"I heard her, found a footprint in a powder I sifted over the grass to track her with, and saw her creep through the pasture and cross the road up there at the corner. Wrapped in my draperies I followed her, but I lost her at Jacob's corner, having to stop to quiet a dog who was minded to eat me."

"Is this straight goods?" Parsons looked suspiciously at her, "or are you trying to get a rise out of me?"

"Cross my heart and hope to die," repeated Olive gravely.

"How do you know it is Mrs. Ellson?" he objected.

"Having a mathematical mind, I put two and two together."

"Who else would be so desperately anxious to keep her from marrying the doctor?" said Jo, bursting into the conversation.

"Easy now, Jo; I've lost the scent," said her husband, raising a hand to silence her. "So she filed objections to your marriage?" he turned to Olive with his question.

"After such good exercise as I mentioned I went straight to sleep when I got to bed the second time," continued Olive. "Something waked me suddenly. A white figure was standing in the moonlight and a hollow voice warned me I should not live to marry the doctor."

"Did you tell the doctor?"

Olive shook her head and continued: "I sprang out of bed to unmask my midnight visitor, and after we had given each other some scratches and torn clothing she fled. I followed, but could find no trace of her. I waked the Mortons and Dick went out and searched in every direction, but the ghost refused to appear to him."

"Our ghost stories fit together so well we ought to go around and tell them together," remarked Parsons after a silence. Then he told Jo of old Gorsley's apparition. "When we get right down to brass tacks I'm afraid the woman has done herself mischief. The doctor must know of this."

"I don't see why; she's no great loss to the community," said his wife.

"She can't be allowed to wander around alone in all weathers; it isn't decent." Parsons passed his cup for more coffee.

"I did not say anything to the doctor because it's all so distressing to him and he has had his dish so full of her. Is there no other way to proceed?"

"I'm afraid not. He must decide what it is best to do under the circumstances.

"Where do you suppose she is staying?" he asked, turning to his wife.

For reply she shook her head.

"There's his machine now," said Parsons, rising from the table. "I'll call him over and see if he has heard old Gosley's tale. Excuse me," and he left the table.

No. 8908.

SMART SCHOOL DRESS.

With the approach of the opening days of the fall semester, the young ladies will have to turn their attention to the provision of their wardrobe with appropriate school clothes. The Ladies' Home Journal design shown above is excellent for school wear, for it is simple and practical, yet very smart and up-to-date. No. 8908 has a slightly long shoulder and waist with vest effect, having roll collar and full length or shorter sleeves. Skirt in four gores with belt and pockets. Sizes 14, 16, 18, 20. Size 18 requires 5⅝ yards 36-inch material, with ½ yard 18-inch or wider lace.

Patterns can be purchased at the store of A. E. Force & Company.

ANDREWS—BELMONT.

Newport, Aug. 14—One of the most important social events of the season at Newport is the wedding today of Miss Margaret Andrews, daughter of Mr. and Mrs. Paul A. Andrews, to Morgan Belmont, son of August Belmont. The ceremony will take place at the summer home of the bride's parents. The bride's attendants include Miss Helene Fish, Miss Katherine Porter, Miss Ethel Huhn, Miss Caroline Hulbert, of Cincinnati; Miss Marie Tailer, of New York; Miss Dorothy Gordon King, Miss Angelica Brown, Miss Hannah Randolph, of Philadelphia; Miss Dorothea Watts and Miss Rhoda Fullam, daughter of Rear-Admiral Fullam, head of the Naval Academy here. There has been much entertaining at the Andrews home at Rookery Hall and at the Belmont Villa, Bythesea.

GREAT CARGO OFF TO RUSSIA.

Seattle, Wash., Aug. 14—The Great Northern steamship Minnesota will sail tomorrow for Vladivostock and Japanese ports with a record cargo. The huge freighter is loaded to the decks with consignments of war materials for Russia. Two German-American officers of the ship have resigned, and their places have been filled. It is said that they uttered pro-German sentiments while the Minnesota was loading recently in British and Japanese ports.

Advertise in the Daily Press.

Household Hints

RECIPES

Creamed Minced Ham—One small can minced ham, one-half to one cup milk, one-half to one teaspoon flour. Heat the milk in skillet, add enough milk thickening to make a thin sauce, stir in the minced ham and serve on toast. Potted meat can also be used for this, and the quantity of milk to be used depends on the number of persons to be served.

Cheese Fondue—One and one-half cups bread crumbs, one and one-half cups milk, one and one-half cups cheese cut in small pieces, one egg, two tablespoons butter. Soak the bread in the milk, melt the butter and add the cheese. When cheese has melted add the soaked bread crumbs, the egg slightly beaten and seasoning. Cook a short time and serve on toasted crackers.

Tuna Fish Salad—One can tuna fish, celery and nuts cut up, cover with mayonnaise and serve on lettuce leaf. Delicious and tastes like chicken salad.

Mayonnaise—A cheap and reliable recipe: One level tablespoon flour, two tablespoons sugar. Moisten with water to make thin paste, add one egg, beat till creamy, add one-half cup vinegar and one-half cup water mixed, one level tablespoon butter, one teaspoon salt, and mustard if desired. Mix with cream, or milk, when used.

Steamed Cherry Pudding—Two tablespoons sugar, one tablespoon melted butter, one-half cup milk, one cup fruit; preserved cherries are fine; two cups flour, three teaspoons baking powder. Steam about forty or forty-five minutes in cups; makes six cups.

Sauce—One small cup sugar, one egg, two tablespoons water, one tablespoon flour, one tablespoon butter. Pour into one-half pint boiling water and flavor to taste.

Bran Muffins—Two cups Health bran, two cups flour, one and one-half teaspoons salt, two cups sour milk, one-half cup sugar, one tablespoon lard, one egg, one and one-half teaspoon baking powder, one-half cup water. Beat sugar, lard and egg until creamy. To the sour milk add the soda, dissolved in the boiling water, then the bran flour, salt and the egg and sugar mixture. Mix thoroughly and drop in buttered gem pans in a hot oven twenty minutes. This is enough for twice. (They are good reheated, and it saves time to have them ready for the next day.)

Cold Molded Cereal—Cooked the day before with part water and part milk. Put into cups and kept in a cool place. Served with berries, cream and sugar.

Salmon Loaf—One can salmon, three-quarters cup bread crumbs, one-third cup milk, three eggs, one tablespoon chopped parsley, one tablespoon lemon juice, salt and pepper, one tablespoon melted butter. Add chopped parsley and lemon juice to crumbs, then moisten with melted butter. Put in beaten eggs, milk and salmon (free from bones and skin). Pack in a mold, sprinkle bread crumbs over the top and bake thirty minutes. Serve hot. Especially good for warm weather.

THE TABLE.

Cucumber Salad—Six cold boiled potatoes, two onions; slice potatoes and onions; slice potatoes and onions, sprinkle salt and pepper over them, let stand a few hours, then add six medium-sized cucumbers, sliced, and mix all together with salad dressing.

Stuffed Tomato Salad—Peel as many tomatoes as guests. Cut smooth slices from stem ends, remove seeds and inside pulp, leaving the outside whole for a cup. Sprinkle cups lightly with salt, turn upside down, let stand twenty minutes. Fill with equal quantity of finely cut boiled veal and celery, mixed with mayonnaise dressing. Serve on lettuce leaves.

Green Beans—Clean and break beans, put into water. Put rounding tablespoonful of fryings into a spider or iron kettle; have it hot, put beans into it, with water to cover; salt to taste; cover and stir occasionally. When the water is boiled out, add a little at a time and keep covered until done.

ANTI-SUFFRAGE

Conducted by New Jersey Association Opposed to Woman Suffrage.

Infant mortality in Boston is the lowest of any large city in America, and strange as it may seem to suffragists, this proud distinction has been achieved without Votes for Women.

At the 16th convention of the Anti-Saloon League of America, recently held in Atlantic City, S. W. Small, of Georgia, stated that fourteen States south of the Mason and Dixon line have fewer saloon licenses than Chicago alone: and yet these fourteen States have only male suffrage, while Chicago has woman's suffrage!

A writer to the New York Times of July 10 deplores the lavish expenditure by the suffragists of their husbands', fathers' and fathers'-in-law money for the suffrage cause when the world's need is so great. In this connection it is worth remembering that at the beginning of the war, the President of the National Anti Suffrage Association urged that a truce be arranged between the suffragists and the anti-suffragists in order that the women of both factions might devote their time and money to alleviating the poverty and suffering of the world. The suffragists refused even to consider the suggestion. It is, indeed, little short of a crime that so much money and energy should be thrown away at a time like this, but perhaps it is too much to expect anything better from a movement, many of whose leaders, as Dr. Dana has pointed out, have the mentality of eleven-year-old children.

Suffragists have a new method for making converts. Mrs. Frederick Nathan, president of the Consumers' League, of New York, left New York for a tour through New Jersey, with a quantity of suffrage leaflets wrapped around coins. These were to be thrown out to the populace as her car rolled on its way.

Mrs. Julius Andrews, chairman of the legislative committee of the Massachusetts Federation of Clubs, spoke feelingly at the recent meeting at Marion of the disadvantage inherent in representing 65,000 voteless women. "If I represented 65,000 voting women, oh, who a difference," said Mrs. Andrews, and the convention applauded warmly; but if women had the vote in Massachusetts Mrs. Andrews would not be representing 65,000 women. These women would be divided int Republicans, Democrats, Progressives and Socialists, and Mrs. Andrews could not possibly he represeting more than one of these parties. It is because the the woman's clubs have been outside politics that they could combine and wield such a power for good legislation as they have done.

A despatch from Topeka, Kan., to the Newark Star states that since Kansas women got the vote, the clubs have not been lined up solidly for anything. Instead of throwing their influence now as a unit, for good legislation, the women are divided into political parties, and the friction among them is greater than ever before.

The suffragists seem practically to have given up all argument as to the justice or expediency of their cause, and to be devoting themselves to "bluffing" the public into believing that suffrage is bound to come. They give impressive lists of newspapers, labor organizations, etc., which have endorsed women suffrage. In this connection it is worth remembering that in Michigan practically all the papers of the State and many organizations endorsed woman suffrage, but on election day suffrage was defeated by 96,000.

Knowing the tendency of people to wish to be on the bandwagon, it is good tactics to try to make them think that the bandwagon is going toward suffrage; but in Missouri, Ohio, North and South Dakota and Nebraska the bandwagon turned out to be a hearse, and certain Massachusetts suffragists are beginning to realize that conditions are similar in Massachusetts. The chairman of the suffrage association in one of the Massachusetts cities, long considered a hot-bed of suffrage, is reported to have resigned recently because she did not wish to be associated with a losing cause. After suffrage was defeated in Missouri by 140,000, one of the leaders admitted that she had known all the time that they could not win, and that her confident talk was only bluff. This is worth bearing in mind when the Eastern suffragists assert so confidently that suffrage is bound to come.

(eiffienrikof?ca fl -ff-f,ffh

Even that ardent friend of suffrage, the Boston American, can, it seems, be shocked by the actions of the suffragists. On July 27, under the heading "A Degradation and a Disgrace to Woman Suffrage," the American says:

"A thing happened in New York the other night that ought not to happen again.

"A number of men, for the making of money, organized a brutal prize fight. And women—ordinarily respectable, we presume, in their methods and in their actions—appeared at this prize fight, and between the fighting talked about woman suffrage.

"Women ought not to go into the sewers to talk suffrage, or go into disorderly resorts—least of all appear in a prize fight gathering.

"We take a charitable view of the women who went to that particular prize fight, and assume that they were ignorant and ill-advised, rather than vulgarly seeking to advertise themselves and gratify a morbid interest. We do not assume that they belong to the limited class of women unfit to vote or share in any important undertaking.

We call the attention of intelligent and well-informed women in the suffrage movement to this particular piece of folly and bad taste. * * * Nothing would give more powerful backing to the argument of those who say that woman suffrage would be a step in the direction of woman's immorality.

"Those people responsible for this particular folly should be eliminated from the councils of the woman suffrage party."

INCREASE FOR ARMS WORKERS.

New Haven, Conn., Aug. 14.—A new time schedule will go into effect next week at the big plant of the Winchester Repeating Arms Co., based upon a reduction of the time schedule from 55 to 48 hours a week. Employes on piecework will receive an increase in wages. Fifty per cent. bonus will be paid for overtime work to all except piece workers. Night workers will get a bonus of 10 per cent.

Keep posted on building news. See Saturday's Press.

YEAR OF WAR HAS SAVED $400,000,000 U. S. FARM INDUSTRY

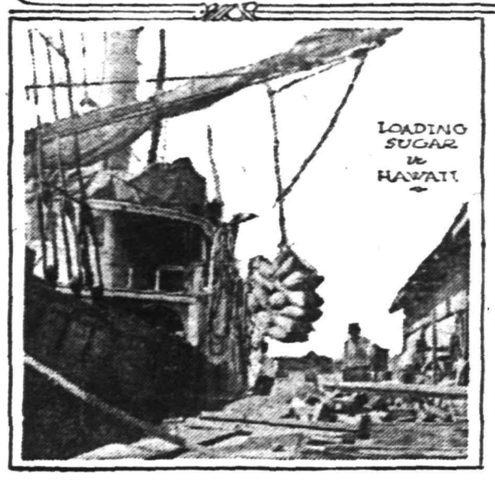

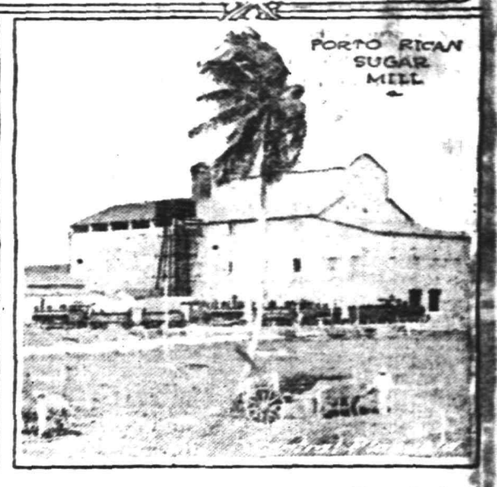

For one American industry the European war has proved literally a life saver. This is the business of growing and making sugar, both from cane and beets. While sugar does not rank in size as an agricultural crop with corn or wheat yet the amount raised from American soil has reached large proportions, ranging from 3,000,000,000 to 5,000,000,000 pounds a year.

One peculiar thing about sugar is that it is grown in more different parts of American territory than any other crop. Cane sugar is the principal product of Louisiana, Hawaii, Porto Rico and the Philippine Islands while sugar beets are grown in sixteen states, from Ohio in the east to California in the west.

A year ago the industry of sugar production was on the decline. Following the action of Congress in reducing the duty on foreign-grown sugar and providing for its free admission after May 1, 1916, forty Louisiana mills and plantations had passed into the Sheriff's hands or had been disposed of at forced sale. A dozen beet sugar factories had closed their doors and it was expected that 1915 would be the last year during which sugar would be grown to any extent from American soil as growers declared that they could not meet the competition of sugar produced under the cheap labor conditions prevailing in tropical countries.

Then came the war, locking up the export sugar supplies of Central Europe and causing Great Britain, France and other European countries to turn to the American market for the purchase of sugar. Prices advanced rapidly and the American sugar grower, instead of facing destruction was once more able to produce his crop at a profit. Sugar experts assert that prices will remain at a renumerative level as long as the war continues. Thus the European conflict has been responsible for saving, temporarily at least, an industry representing an investment of over $400,000,000, and the crop of American grown sugar to be harvested during the present year probably will be of record-breaking proportions.

A Business Man In Plainfield

has been using the very style letter-head and bill-head that his father bought at the time he settled there the first year after the war. His prosperity today may be attributed to this custom--*and to the fact that his grandfather recently devised to him five hundred and eighty thousand dollars.*

Our prices are the lowest possible consistent with good business management and skilled union workmanship.

Phone 1300 for That Next Order for Printing

Plainfield Daily Press

Job Printing Department

TRY A PRESS WANT AD

Baseball - Tennis - Golf - Bowling - Track - Fishing

BASEBALL

YESTERDAY'S RESULTS.

American League.

New York, 3; Philadelphia, 2 (12 innings).
Boston, 3; Washington, 2.

National League.

Brooklyn, 6; New York, 1.
Cincinnati, 4; Pittsburgh, 3.
Philadelphia, 5; Boston, 7.
Chicago at St. Louis—rain.

Federal League.

Brooklyn, 7; Kansas City, 9.
Newark, 7; Chicago, 0.
Pittsburgh, 4; Baltimore, 1.
Baltimore, 3; Pittsburgh, 2.
Buffalo, 1; St. Louis, 0.
Buffalo, 6; St. Louis, 0.

International League.

Harrisburg, 11; Providence, 4.
Richmond, 4; Jersey City, 2.
Buffalo, 5; Rochester, 1.
Rochester, 5; Buffalo, 2.
Montreal, 9; Toronto, 2.
Toronto, 3; Montreal, 2.

STANDING OF THE CLUBS.

American League.

	W.	L.	P. C.
Boston	67	35	.657
Detroit	64	39	.622
Chicago	62	40	.608
Washington	54	50	.519
New York	50	50	.500
Cleveland	39	63	.390
St. Louis	40	64	.384
Philadelphia	33	70	.320

National League.

	W.	L.	P. C.
Philadelphia	54	45	.545
Brooklyn	56	49	.533
Chicago	52	49	.515
Pittsburgh	52	50	.510
Boston	52	51	.505
New York	49	50	.495
St. Louis	49	57	.462
Cincinnati	44	57	.436

Federal League.

	W.	L.	P. C.
Chicago	59	46	.562
Newark	58	46	.558
Kansas City	58	47	.552
Pittsburgh	57	46	.553
St. Louis	56	49	.533
Brooklyn	49	60	.450
Buffalo	49	61	.447
Baltimore	37	68	.352

International League.

	W.	L.	P. C.
Providence	64	34	.653
Buffalo	56	36	.609
Montreal	53	46	.535
Harrisburg	48	49	.495
Toronto	44	54	.449
Rochester	43	53	.448
Richmond	43	57	.430
Jersey City	37	59	.385

WHERE THEY PLAY TODAY.

American League.

Philadelphia at New York.
Washington at Boston.
St. Louis at Cleveland.
Detroit at Chicago.

National League.

New York at Brooklyn.
Boston at Philadelphia.
Cincinnati at Pittsburgh.
Chicago at St. Louis.

Federal League.

Brooklyn at Pittsburgh.
St. Louis at Newark.
Chicago at Baltimore.
Kansas City at Buffalo.

International League.

Jersey City at Providence (two games).
Richmond at Harrisburg.
Buffalo at Rochester.
Montreal at Toronto.

REDS TO CHANGE HANDS.

Cincinnati, O., Aug. 14.—Whether the Cincinnati Baseball Club will change hands or remain in the hands of its present stockholders will probably be decided by next Tuesday.

Don't forget that classified advertisements must be in by noon on Saturdays.

The Daily Press can be purchased each night at Mallinson's drug store, East Second street.

TOM ANDERSON, GOLF CHAMP, IS KILLED

Well Known Montclair Professional Crushed Beneath High-Power Motor Car.

Orange, Aug. 14.—Thomas Anderson, 30 years old, professional golfer at the Montclair Golf Club and open champion of Pennsylvania, was killed yesterday when the high-powered car which he bought two weeks ago struck a rut in Prospect avenue on First Mountain, near here, and pitched over the side of the road into a gulley ten feet deep.

The machine turned over and landed on top of Anderson, killing him instantly. Thomas Ward, steward of the Montclair Golf Club, and William H. Mitchell, a negro automobile demonstrator of Newark, were thrown out of the car, Ward escaping with lacerations and Mitchell suffering a broken leg.

Anderson had held the open championship of Pennsylvania for two years in succession. He had been professional golfer with clubs at Glen Ridge, and Pittsfield, Mass., and with the Inwood Club of Long Island and the Outmont Club of Pittsburgh. He was a brother of the late William Anderson, Jr., who was four times open champion of the United States, and a son of the late William Anderson, Sr., who was professional golfer at the Montclair Golf Club. He leaves a mother and three sisters in Scotland and one sister in this country.

Anderson was well known to many Plainfield golfers who have played at Montclair. He opposed Marty O'Loughlin, of the local club, in a number of important matches.

SPORTING NOTES

Six hundred trap shooters from all sections of the country are in Chicago for the American handicap tournament, which opens tomorrow.

The deer season opens tomorrow in Oregon. It is shortened fifteen days, and will end on October 31. A bag limit of three per season has been established.

The Ferry Handicap opens the second summer meeting of thoroughbreds at Windsor, Ont., today.

Fifteen-cent baseball may not be the joke that some magnates would make it. The movies have shown the way to pick up small change.

The Grand Circuit shifts to Montreal on Monday for a two weeks' season before going to New York.

The championship regatta at Springfield, Mass., has brought together some of the best oarsmen on the continent. The big events are set for today.

The big international regatta at San Francisco, which opens today, will run each Saturday until September 5.

Over a new course of fifty miles at sea, the race for the Coxo Hall Cup, offered by the Corinthian Y. C., is under way today.

The double-headers crowded upon the Red Sox by the rainstorms at Boston may play havoc with Carrigan's pitching staff, according to official trainers.

MOTORBOATS IN CUP RACES.

New York, Aug. 14—The motorboat races for the gold challenge cup of the American Power Boat Association will begin in Manhasset Bay this afternoon. There will be three races in all, the contestants meeting again on Monday and Tuesday. Baby Speed Demon II, owned by Mrs. J. Stuart Blackton, which won the cup last year on Lake George, is again entered, and she has some fast competitors.

Your next new boarder is probably watching the classified ads just now—for "opportunity news."

McLOUGHLIN BEATEN; BEHRS TURNS TRICK

Big Surprise Occasioned By Defeat of Conceded Victor In Big Match.

Seabright, Aug. 14.—Maurice E. McLoughlin, of California, rated as the world's best tennis player, has been defeated. Karl H. Behr, of New York, overcame him yesterday in straight sets, 8—6, 7—5, 7—5.

McLoughlin wasn't literally worn out through playing series after series. He has been showing good form in the Acehils challenge cup tournament at the Seabright Lawn Tennis and Cricket Club courts here. And it was only Thursday that McLoughlin and Ward Dawson, another Westerner, won the Seabright Club's cups for doubles.

Every point of every game of every set was fought for furiously, and every set went to deuce.

ROD AND REEL

The gunners are getting their equipment ready for the opening of the shore bird season, September 1. Of the shore birds, only black-breasted plover, golden plover, jack snipe or Wilson snipe and yellow legs may be taken, and the season runs from September 1 to December 15. All small shore birds not designated by name under the open season, including the little brown, sandhill and whooping cranes, swans, curlews, upland plover and wood ducks, are protected by a closed season until September 1, 1918. Rails, coots, gallinules and mudhens may be shot between September 1 and November 30. Reports from the South Jersey section indicate that there are plenty of birds on the meadows and marshes, and it is expected there will be a record crowd out on the opening day.

The weakfishing is improving right along. Down in Barnegat Bay some good catches have been made this week by boats out from Forked River and Waretown. The Raritan Bay fishing is also improving.

Among the many anglers who successfully fished the Raritan Bay yesterday was Abram Blum, Mayor of Nutley.

Hartie Phillips sends word that Charles White, a Long Branch coast guard, recently caught a forty-one-pound striped bass, which is the second largest striper landed on the Jersey coast this season. The top fish was taken by Jacob Wertheim, from his private pier at Elberon, and weighed more than forty-five pounds.

Large fluke are being caught in the grounds around the Ambrose Lightship these days. Nine-pounders have been landed daily.

The Hope excursionists will have a chance to get a glimpse of Frank Kramer to day. For the past few days the noted bike rider has been angling to his heart's content off the Asbury Park fishing pier.

The best spots outside for the sea porgies are the Black Warrior and Iberia Wrecks, the mussel beds of Coney Island, Buoy No. 4 off Long Beach and the Rockaway Shoals.

There wasn't much doing at the fishing banks yesterday for anglers, as fish were scarce. The wise chaps caught from a half dozen to ten seabass and fluke, and all because they know when to reel in their lines when the Taurus is about to move. When the captain decides to move the boat he blows one whistle, and quick as a flash the regulars reel in, while those who hesitate let their lines out and a great tangle results; then, when the anchor is dropped, the regulars have their hooks ready, while the others are busy trying to untangle all kinds of knots.

Because it has had some use, and is, therefore, "second-hand," may not greatly impair its usefulness to you. So watch the "For Sale" ads.

MRS. STOCKTON STAR OF BIG GOLF MEET

W. M. G. A. Tourney at Sea Girt Drew Many Women Golfers.

A field of forty women competed at Spring Lake yesterday, in a tournament held under the auspices of the Women's Metropolitan Golf Association. Many prominent women of the links took part and the tossing of a coin was necessary to determine the winner of the gross score prize in the eighteen-hole medal play. Mrs. Frederick A. Potts, of the Lakewood Club, who was tied for first honors with Mrs. H. Reeve Stockton, of this city, both scores being 96, won the toss and was awarded the cup.

Mrs. H. Reeve Stockton distinguished herself in the putting contest and captured first honors.

Another Plainfielder who competed was Mrs. C. B. Lawrence, who finished well up in the list, her score being 115 gross and 93 net.

Mrs. Manville, of Westfield, played well, returning a card of 105 gross and 97 net.

EXPECT GOOD TENNIS ON EAST END COURTS

Netherwood Club's Tourney Has Brought Out Some Fast Material.

At the Netherwood Tennis Club this afternoon the third round in the singles' competition will be run off. The semi-finals may be reached, in which event the finals will be staged to-morrow. The first two rounds were contested last week, and unusual enthusiasm on the part of both entrants and spectators was displayed. Thirty members remain to compete today, although the most prominent and most likely to reach the finals are Stanley Bellows, Jack Cornwall, John Uhler and Paul Collier.

The first three are paired in the upper half and Collier in the lower.

Immediately after the completion of the singles' tournament a doubles' event will be started, first, second, third and consolation prizes having been donated.

It is the object of the Netherwood Tennis Club to organize a team to represent Plainfield. Challenges will be issued to other local tennis teams, and outside competition will be solicited.

SHORT BRIEFS

Pitchers George Cunningham and Rube Matsuatt, of the Chattanooga Southern League Club, have been sold to the Detroit Americans.

Frank Moran, of Pittsburg, and Jim Coffey, the Dublin giant, were matched yesterday to box ten rounds at the Madison Square Garden A. C. on Tuesday, October 19.

At the Broadway Sporting Club this evening Battling Levinsky will meet Sailor Carroll, the California heavyweight, in the main bout of ten rounds.

Arguments in the petition of Armando Marsons to dissolve the injunction restraining him from playing with the St. Louis Federals will be heard next Monday by Judge Dyer, of St. Louis.

SOME LOCAL COLOR TO THIS.

The Franklin-Pacer tilt, in Perth Amboy, tomorrow, has some local color. Cliff Randolph is slated to twirl for the "Franks," while among the nine players opposing him will be Tommy Mullen, another local player. Then, too, Mrs. Cliff Randolph is going to be on hand, as Billy Pfau has requested that the wives of all the Pacers be present to help inaugurate "Ladies' Day."

The "turn-instinct" in people makes the "For Sale" ads interesting to them.

LOCAL BOY RIDES IN WINNING AUTO

Amos Miller, Fanwood Mechanician, Also In Races, But Is Seriously Injured.

Flemington, Aug. 14.—Joseph Lambert, of Brooklyn, was painfully bruised about the body, and Amos Miller, of Fanwood township, his mechanician, was seriously injured when Lambert's automobile crashed through the fence in the final lap of the special professional Australian pursuit automobile race at the Flemington Fair yesterday afternoon.

The accident occurred when the right rear shoe blew out on a curve. The machine dashed through the fence and turned turtle. Lambert's injuries were dressed by Dr. F. A. Thomas and he was able to return home. Miller was brought to Flemington, where Dr. Barclay S. Fuhrmann and Dr. G. B. Tompkins attended him. His jaw was broken in two places, three ribs fractured and he was otherwise injured.

The special invitation race of five miles, for a cup valued at $50 was won by Ira Vail, of Brooklyn, in 6 minutes and 18 seconds, with a Mulford Special. Joe Lambert was second and Archie Frazer, of Brooklyn, third. Riding in the winning car was Victor Tillotson, of Plainfield.

The five-mile race for cars under 300 cubic inches piston displacement was won by Vail in 6.39½. Joe Theobold, of Brooklyn, won the five-mile free-for-all in 6.15½, with a Mercedes. Vail was second and Lambert third. Alvin Duryea, of Somerville; Joseph Yost, of Allentown, and Ray Morton, of Philadelphia, also entered. The five-mile handicap race was won by Lambert. Vail was second and Jackson third. Vail also won the pursuit race. Others in the race were Jackson Lambert and Theobold. The prizes amounted to nearly one thousand dollars.

"Vic" Tillotson played quarterback on the Holy Cross football team, and is well-known here. He recently moved to Brooklyn.

JONES DICKERING FOR GAME WITH THE BEES

Manager Jones, of the Plainfield A. A., has opened negotiations with Manager Ebinger, of the Bound Brook Bees, relative to staging an engagement between that team and the locals. If the arrangements are successfully completed the match will take place in Bound Brook next Sunday.

Jones thinks that if Erfmier arranges the game, the locals will put it all over the Bees.

"CAP" SCHOOLEY READY.

With a fine entry list from each club in the championship events and a large number of competitors in the novelty races, the third annual regatta for the canoeing supremacy of Newark will be fought out on Branch Brook Lake this afternoon at 3 o'clock between the Tuscarora Canoe Club, holders of the Atlantic Coast, New Jersey State and city trophies, and the Wyona Canoe Club, of Wequahic Lake, former city champions. Each of the local clubs is struggling for a second leg on the big Bamberger trophy. Wyona lifted the cup in 1913, and the Tuskies won it last year. Bill Schooley, formerly of this city, captains the Tuscarora Club.

PARKER FIELD SCHEDULE.

The Parker Field Major League schedule for next week has just been announced and is as follows: Monday, Team 3 vs. Team 1; Tuesday, Team 3 vs. Team 2; Wednesday, Team 1 vs. Team 2; Thursday, Team [illegible] vs. Team 3. All games are played in the morning, hostilities being opened at 9:30 sharp.

ABRAMS RETURNS.

Hyman Abrams, the City League's new "ump," has returned from Keansburg, where he has been spending a two weeks' vacation.

Don't forget that classified advertisements must be in by noon on Saturdays.

Tires Tires Tires

60 DAYS' SALE

To introduce my tires and tubes to the trade and public of New Jersey, I announce a sixty days' sale at 25 per cent. discount off the Century Tire Price-List.

Only the finest material is being used to make up the tires and tubes.

The Ford sizes I guarantee for 4,000 miles; all other sizes I guarantee for 3,500 miles.

These are my prices

	Plain Tread		Guard Tread		Red Tubes	
Size	Old Price	New Price	Old Pr.	New Pr.	Old Pr.	New Pr.
28x3	$ 9.45	$ 7.09	$10.45	$ 7.84	$2.50	$1.88
30x3	10.00	7.50	11.05	8.29	2.60	1.95
32x3	10.55	7.91	11.70	8.78	2.80	2.10
30x3½	12.90	9.68	14.25	10.69	3.00	2.25
31x3½	13.50	10.13	14.90	11.18	3.05	2.29
32x3½	14.85	11.14	16.35	12.26	3.10	2.33
34x3½	16.55	12.42	18.30	13.73	3.30	2.48
36x3½	17.40	13.05	19.20	14.40	3.45	3.59
30x4	19.05	14.29	21.05	15.79	4.00	3.00
31x4	19.95	14.96	22.05	16.54	4.10	3.08
32x4	20.25	15.19	22.40	16.80	4.20	3.15
33x4	21.20	15.90	23.40	17.55	4.35	3.26
34x4	21.55	16.16	23.80	17.85	4.45	3.34
35x4	22.45	16.84	24.80	18.60	4.55	3.41
36x4	22.75	17.06	25.20	18.90	4.65	3.49
37x4	23.65	17.74	26.15	19.61	4.80	3.60
32x4½	28.50	21.38	31.50	23.63	5.40	3.05
34x4½	28.90	21.68	31.95	23.96	5.55	4.16
35x4½	30.00	22.50	33.15	24.86	5.65	4.24
36x4½	30.40	22.80	33.60	25.20	5.80	4.35
37x4½	31.50	23.63	34.80	26.10	5.90	4.43
35x5	34.15	25.60	37.75	28.31	6.75	5.05
36x5	34.60	25.95	38.25	28.69	6.90	5.18
37x5	35.90	26.93	39.65	29.74	7.00	5.25
37x5½	49.67	37.25	54.85	41.14	7.50	5.63

2 per cent. discount for cash with order; if no cash is sent with order, it will be forwarded C. O. D.

In ordering, please state the kind of tread you want and rim you use; clincher, quick detachable or straight side.

Leon Jaffess

Century Tires — Plainfield, N. J.

Grape Juice Special

DU BELLE Grape Juice, pure and unfermented.
Delicious for Summer Drinks.
WHILE THEY LAST.
QUART BOTTLES, 40c. PINT BOTTLES, 20c

G. R. WESCOTT

CHAS. SMITH, Manager.
133-135 North Ave. Phone 81
Wholesale Wines, Liquors and Cordials

This Coupon

WILL BE HONORED FOR 100 VOTES IN THE
McKeon Famous Shelland Pony Contest

Cut out, sign and call at Contest Headquarters, Stillman Building, Room 17, next to Proctor's Theatre.

Name .....
Address .....
Date .....

This coupon good to and including August 14.

-BASEBALL FANS-

Be a real rooter. Get in the .300 class.

Clip coupons for the
1915—Plainfield Daily Press Scoring Tablet—1915

This Coupon, if presented with five cents at the PLAINFIELD DAILY PRESS OFFICE will entitle the holder to one PLAINFIELD DAILY PRESS CELLULOID SCORING TABLET.

Name .....
Address .....

SPITLER PUNCTURE PLUG

For Punctures and Small Blowouts. Miles ahead of vulcanizing or patching. Repairs leaks instantly. No waiting for cement to dry. Can be used over and over.

Guaranteed Absolutely
$1.00 per set of four.

MARTIN AUTOMOBILE CO., 304-312 Park Ave.

TIRE & TUBE REPAIRING

We repair tubes at 25c a patch, and guarantee the work.
One of the best equipped vulcanizing plants in the city.
Section work done at a very low figure.
Come in and get our prices.
Free air at the curb.

PLAINFIELD AUTO TIRE CO.

407 WATCHUNG AVENUE. 7 23 1mo. Phone 1980

PLAINFIELD A. A.-TAB GAME A SUNDAY BILL

The only big game in this city tomorrow is the T. A. B.-Plainfield A. A. match. The last time these two outfits met the Plainfielders easily annexed a 5 to 1 victory. However, the Abstainers declare that a repetition of this trick is an absolute impossibility and to prove it is the ambition of the whole team.

The rival managers, Jimmy Monahan and Gifford Jones, have made known their line-ups, although it is likely that an eleventh-hour shift may be effected by both teams.

The prize at stake is the city Sunday baseball championship, although both managers realize that their teams will have to tackle more games before the title is undisputedly theirs.

The line-ups:

Plainfield A. A.	T. A. B. S.
Jones, lf	R. Lawton, rf
Carney, rf	J. Denny, cf
J. Dixon, p	F. Brennan, lf
B. Rosenson, ss	T. Denny, p
Jacger, 2b	J. McCarty, 3b
Moulton 3b	E. Hannon, 2b
Bergen, c	F. Walls, 1b
W. Miller, 1b	J. Scott, 1b
H. Rosenson, cf	Art Kyle c

Umpire, Frank Malanga.

SPORTING EVENTS FOR A WEEK.

TODAY.

Baptist at Netherwood.
All Stars vs. T. A. B. S.
El Mora C. C. at Westfield (tennis).

TOMORROW

Plainfield A. A. vs. Tabs.

MONDAY.

Parker Field baseball.

TUESDAY.

Parker Field baseball.

WEDNESDAY.

Parker Field baseball.

THURSDAY.

Parker Field baseball.
Plainfield A. A. vs Royal Giants (pending).

FRIDAY.

Parker Field baseball.

SATURDAY.

Hope at Saurer.
Netherwood at Clinton Avenue.
T. A. B. at Baptist.
Westfield Golf—Ladies' doubles.

LODGE TO FROLIC.

The Jr. O. U. A. M., Somerset Council, No. 104, will hold an athletic meet at Wayside Park next Saturday. The various events, among which the 440 and 100 yard dashes are most prominent, are open only to members of the council and their families. A baseball game between the married and single members will begin at 4 o'clock in the afternoon and will doubtless provoke quite a little amusement.
fibbrJH|t

CENTURY TIRE PLANT IS THRIVING UNDER NEW OWNER

With the reopening of the Century Tire Plant, the local industry has practically regained everything it lost during the period the factory was closed down. Mr. Jaffess, the new owner, is a very enterprising and active business man of unusual ability. He took the plant over when it was in a run down condition and has put a spirit of life into the place that, heretofore has never been known, and by the looks of things, the new enterprise is going to be a brilliant success.

The management states that they have already secured orders large enough to keep the factory going at its present force for the next three months, and Mr. Jaffess has hopes of enlarging it to its maximum capacity.

It may be interesting to know that Mr. Jaffess is a self-made man. Starting but a few years ago as a dealer in scrap rubber, he at once conceived the utter wastefulness of the industry. Seeing so many useful tires discarded, he opened a small shop, in which to vulcanize and repair them. Perfecting his methods he developed a plan by which almost any blown out or rim cut tire he can reclaim in his factory at Harrison, and guarantee for 3,500 miles.

A short time ago when rubber fell in price, Mr. Jaffess bought up an unusually large amount of the best grade of para and first latex rubbers. Knowing that he could then manufacture a perfect brand of new tires, at a much lower cost, he cut the selling price 25 per cent.

The tires and tubes made at the local plant are made up of pure gum stocks, consisting of fine para and first latex crepe, two of the finest rubbers grown. The factory is open for inspection to all prospective customers as Mr. Jaffess is trying to improve on the old Century products to the best of his ability, and wishes every buyer of his tires and tubes to see and know just what goes into the products, and how they are made.

Mr. Jaffess is one of the very few tire manufacturers left, that is building an all hand-made tire, and which rubber experts claim to be the best tire for wear and resistance. By a new device recently invented every customer who orders a tire can now have his name embossed on its sidewall, and so minimize the chance of having it stolen.

Owing to the large amount of business now being done at the local plant, it has been necessary to send out of town for expert tire builders, as the concern is now working both night and day.

CATHOLIC CONVENTION.

Toledo, O., Aug. 14—The national convention of the Federation of Catholic Societies will open here tomorrow, with big delegations present from the dioceses of the United States. A big mass meeting will be held tomorrow, and the delegates will hold daily sessions until Wednesday night.

Until September 1? the Daily Press will go to press on Saturdays at 1 o'clock.

"Want ad publicity" puts your search for employment on a business basis.

Don't forget that classified advertisements must be in by noon on Saturdays.

PHONE YOUR ADS 1300 ONE CENT A WORD

SCOOP, THE CUE REPORTER — THE BEANS ARE ALMOST SPILLED — BY "HOP"

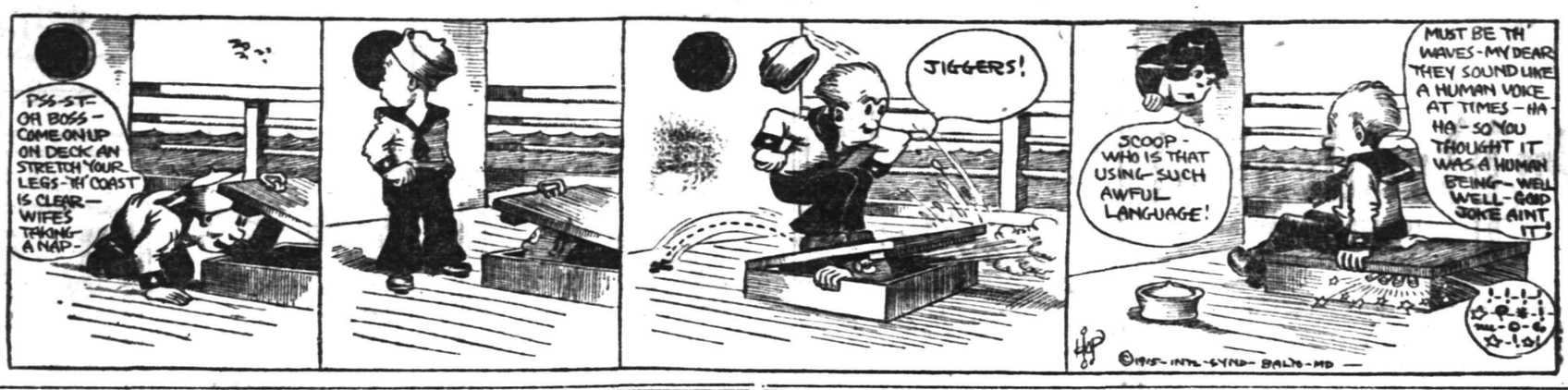

L. L. MANNING & SON.
STEAM GRANITE WORKS
Corner Central Ave. and West Front St.
Opp. First Baptist Church 'Phone x35-J

CLASSIFIED RATES.

One cent a word for first insertion, one-half a cent a word for each subsequent insertion of the same advertisement for less than one month. Fifty cents a line for one month. Double Charge for Capitals. No advertisement received for less than 10 cents. No display or block face type used in this column.

The Plainfield Daily Press cannot give information regarding advertisements for which answers are to be sent care of the Press. Persons replying to office addresses must mail or leave written answers as stated in advertisement.

COAL DEALERS.

TenEyck & Harris
Dealers in
LEHIGH VALLEY COAL.
Tel. 2081-J-2, South Plainfield.

Kindling and Grate Wood.
Prompt deliveries. Orders received at
89 SOMERSET STREET.
JOHN MOBUS.
P. O. Box 320. Telephone 2538-J

N. MEYERS & SONS
COAL
COKE AND WOOD!!
Office tel. 1152-W 1?? Watchung Av
Yard tel. 1511-W.
Fourth and Washington Streets.

Cut Flowers, Palms and Ferns
We carry a large variety of all seasonable flowers and can furnish basket bouquets and floral designs for all occasions at short notice. Artistic work at moderate prices.

Landscape Gardening
In all its branches—Spraying, pruning, care of lawns, plans and laying out of new grounds by experts. For all information call up 331. Fertilizers, Humus Insecticides and all requisites for the garden.

Chas. L. Stanley
Store, Woodhull & Martin Building, 'Phone 928
Greenhouses and Nursery, 1124 to 1150 South Ave. 'Phone 331.

A. M. RUNYON & SON,
UNDERTAKERS
402 Park Ave. Telephone No. 40
Office open day and night.
Office of Hillside Cemetery.
New York Office 14 East 39th Street
Telephone Call 8341 Murray Hill
New York Embalmers' License 4699
New York State Registered License Undertakers No. 315.

Established 1872.
P. CASEY & SON,
Undertakers and Embalmers.
Office 100 North Ave | Telephone 2331 | Residence 417 W. 3rd St
N. Y. Office, 10 E. 22nd St.
Tel. 2094 Gramercy

Estab. 1868 Tel. 2354
J. J. & C. A. HIGGINS
UNDERTAKERS.
Private Funeral Chapel
109-111 West Fourth Street
Auto Cortege for Long Distance.

T. A. MOORE
UNDERTAKER
612 E Sixth St.
Tel. 741-R

ROOMS AND BOARD.

DESIRABLE second floor room, with board. Mrs. Berrien, 602 Madison avenue. 5 5 tf

THE PLAINFIELD—Very pleasant rooms, with board. Special rates during July and August. 515 Park avenue. 7 14 tf

NICELY furnished rooms, all improvements; in quiet, pleasant home. 'Phone 2478-J. 7 30 1mo

UP-TO-DATE rooms, either single or ensuite, private baths, electric lights; exceptionable table. 1?? Crescent avenue. 8 10 1mo

THE WALDORF, 134 Crescent avenue—Suite of rooms with bath; double and single rooms with board. 7 28 1mo

APARTMENTS with private bath; also single room. 312 East Seventh street. 7 16 tf

FOR SALE OR TO LET.

FOR SALE OR RENT—Large house, No. 110 East Fifth street, with fine garage on rear of lot; house well adapted for taking boarders or roomers as well as for private family purposes. This property is just off Park avenue, and almost in the centre of the city. Apply to William A. Coddington, 212 Park avenue. 8 7 7

FOR SALE OR RENT—House, No. 665 West Front street; all improvements; located on terrace; fine neighborhood. Apply to William A. Coddington, 212 Park avenue. 8 7 7

FOR SALE OR RENT—Dwelling house, No. 40 Grandview avenue; fine neighborhood; large lot; house in first class condition; low rent. Apply to William A. Coddington, 212 Park avenue. 8 7 7

AUTOMOBILES FOR SALE.

FOR SALE—American touring car, 1913; perfect running condition, cost $2,100, will sell for $600. For particulars telephone 1869. 8 13 6

FOR SALE—Flanders runabout in good running order. Apply 1007 South avenue. 8 13 2

FURNISHED ROOMS.

COMFORTABLE furnished rooms, all conveniences. 203 West Fifth street, telephone 1818-R. 8-12 to 10-1

FURNISHED HOUSE WANTED.

FURNISHED house wanted from September 15th for one year; must have two baths; rent not to exceed $125 per month. Charles H. Lyman & Son, 220 Park avenue. 8 6 tf

WANTED TO BUY.

WANTED—To buy folding typewriter desk and typewriter. L. C. Whitall, 308 Park avenue. 8 9 tf

EMPLOYMENT AGENCIES.

READ THIS—Murray's Employment Registry, 326 West Front street, near Grove, for reliable help; fees reduced and very moderate; 'phone 666. 2 13 tf

MRS. KELLER'S Employment Agency, 22 Somerset place, all nationalities. 'Phone 1724. tf

REAL ESTATE FOR SALE.

FARM FOR SALE near Princeton; finely located on State road; also other choice farms for sale. J. T. Vail, 177 North avenue, Plainfield. 4 19 tf

PALENVILLE, N. Y.—For sale or rent, cottage, eight rooms, about one acre land. J. T. Vail. 5 15 tf

FOR SALE—13 acre farm, one mile from Hoffman Station, 6 room house, good outbuildings, well watered, plenty of fruit; $1,500; very easy terms. J. C. Cooper, Warrenville, N. J. 6 2 tf

HILLSIDE TERRACE—Low priced lots near the center of town. Hillside and Putnam avenues; send for map and easy terms. We loan money for building; local office on premises. H.C. Lockwood Co., Woolworth Building, N. Y., telephone Plainfield 1168-J. 8 14 6

INCOME property for sale; good paying investment. Address Investment, care of Press. 4 16 tf

HELP WANTED—FEMALE.

WANTED—EXPERIENCED LACE RUNNERS ON MUSLIN UNDERWEAR. NAT. LEVY & CO., 339 WATCHUNG AVENUE. 6 1 tf

WANTED—American girl or woman as mother's companion and helper; small family; good home. Address Melrose, care Press. 8 4 10

WANTED—Girl to take care of baby several hours each day. 72 Fairview avenue.

WANTED—A white girl for general housework. Johnson, 237 East Ninth street. 8 14 2

WANTED—Girl for general housework (German or Swedish preferred). Apply 1026 West Seventh street. 8 14 3

GIRL for cooking and downstairs work; no washing; good wages. Call Saturday, Sunday and Monday evenings until 9. 1122 Martine avenue. 8 12 3

WANTED—Middle aged woman as housekeeper. Call 219 Lee place, evenings. 8 12

MONEY TO LOAN.

MONEY TO LOAN on bond and mortgage. J. T. Vail. tf

TITLES examined for purchases of real estate and bond and mortgage loans; mortgage investments negotiated. Charles J. McNabb, lawyer, 309 Park avenue. 1 4 tf

MONEY to loan on band and mortgage. Charles L. Moffett, attorney. 8 7 1mo

$1,000 TO $20,000 to loan on bond and mortgage, city property. A. W. Nash, Jr., 221 Park avenue. 7 23 1mo

MONEY TO LOAN—First mortgage security; property centrally located. L. A. Clement, attorney, Babcock building. 3 9 tf

MONEY TO LOAN on mortgage. H. R. Linbarger, 197 North avenue; phone 955. tf

MONEY TO LOAN on mortgage. Manning & Curtis, 106 Depot Park. tf

MONEY TO LOAN on bond and mortgage. Mulford, opposite depot. tf

MISCELLANEOUS.

INSURANCE—ALL BRANCHES. AGENT FOR NATIONAL SURETY CO. J. T. VAIL. tf

TRY THIS—C. M. Nagle's perfect massage cream and skin food, for pimples, sunburn, tan, &c., for sale at L. W. Randolph Pharmacy. 8 10 1mo

MASON contractor; repairing work; reasonable. William Bourgeois, 1379 Park avenue; Tel. 417-W. 7 23 1mo

UP-TO-DATE gas and electric fixtures; two-light gas chandelier 95 cents and up; gas and electric chandeliers $2 and up; brackets 15c and up; domes and showers at New York prices; call on us and save money. Naylor & Naylor, 128 North avenue. 6 10 tf

FOR RENT.

HOUSES, $12 to $50; flats, $10 to $30; stores, $7 upwards. D. McInnes, 318 Grant avenue; tel. 1198. 6 30 tf

WELL located offices to rent in Vanderbeek Building. Apply V. W. Shotwell, 940 West Front street. 7 28 tf

FOR RENT—No. 45 Prospect place, next to Washington avenue, 8 rooms and bath; all modern improvements; garage; elegant location; rent reasonable. Inquire 39 Prospect place; 'Phone No. 1305-R. 7 9 tf

FOR RENT—Four room apartment, all modern improvements. Charles H. Lyman & Son, 220 Park avenue. 8 6 tf

FOR RENT—From September 1, the finest apartments and most up-to-date dentists or doctors' suites, with every modern improvement, No. 507 Park avenue. Apply to William A. Coddington, 212 Park avenue, for inspection of premises, terms, etc.

TO LET—One side of a two-family house, containing seven rooms and bath; all modern improvements. 43 Jackson avenue. Apply 157 Watchung avenue. 8 11 4

TO LET—House, 945 South Second street, six rooms and bath-room; rent $14; key at 947. Apply V. W. Nash. 7 14 tf m-w-s

MOVING PICTURE OR STEREOPTICON SHEET FOR RENT; big enough for the largest hall. Apply Daily Press office. tf

FLAT to let, all improvements. Inquire Harry Dreier, 263 West Front street. 8 10 3

TO LET—Flat, all improvements; steam heat. Apply at Silberg's jewelry store. 8 10 1mo

FOR RENT—Brick barn for one or two autos. 814 Kensington avenue.

TO LET—Large five-room flat, with all improvements except heat. Thos. Callahan, 300 Richmond street. 8 10 3

FOR RENT—Two stores and two large halls, for lodges or dances. Plainfield Theatre building, 116 West Second street. 8 13 3

FOR RENT—A furnished house in Netherwood, three minutes walk to station, seven rooms and bath; every convenience; also furnished camp with spring water in house at Cedar Lake, N. J., $25 to October first; good neighborhood. Address S. P., care Press. 8 13 tf

TEN-ROOM house, 418 East Second street; all improvements. William Newcorn. 4 11 tf

STORE to let, corner Stone street and Greenbrook road. Inquire A. Pohren, 18 Greenbrook road. 8 9 6

FOR RENT—Store, corner Watchung avenue and Fifth street, opposite Neuman Brothers' Grocery Store. Apply Neuman Bros. Co. 2 23 tf

FOR SALE.

FOR SALE—Celery plants, leading varieties, prices reasonable. Thomas Mair, Mountain avenue, near Leland. 8 6 12

FOR SALE—Large cabinet gas range; price reasonable. 39 Prospect place, borough. 8 13

FOR SALE—Victrola, with over 100 first-class records; reasonable. 161 Duer street. 8 11 tf

FOR SALE—Basket runabout, rubber tire, spring back; good condition, $25. 814 Kensington Ave.

FOR SALE—$650 mahogany player-piano, 88-note; fine condition; with 40 rolls; must sacrifice immediately for $175 cash. Address "Reliable Make," care Press, or Tel. 2399-W. 8 14 3

FINE peaches at Miles' fruit farm, Plainfield avenue. City delivery once daily. 'Phone 1188-J. 8 12 1mo

FOR SALE—Combination driving and work horse, $125 cash; quick buyer; owner just bought truck. 217 West Second street, Plainfield, N. J.

Mono Storage
WAREHOUSE!
North Avenue
OPP. FREIGHT HOUSE
125 East Front Street

The cut rate, cheap, poorly equipped transfer service causes worry, distressful delays and very often, loss through injury to delicate furniture and bric-a-brac.

Our MOVING SERVICE is one that is made up of MOTOR EQUIPMENT, skilled, courteous men and exacting supervision.

Quality of service considered, ours is the cheapest.

HAND'S EXPRESS CO.
OFFICE 69 SOMERSET STREET

MURRAY'S STORAGE WAREROOMS
THE OLDEST IN THE CITY.
AT 326 TO 332 WEST FRONT ST.
Near Grove St.; all the rooms are separate, airy and dry; large and small, at very moderate prices. Many years' experience in buying, selling, handling, packing and appraising goods
Auction Rooms at 326 West Front Street.
R. Murray, Auctioneer, 326 West Front St. Phone 666

AUCTIONEERS.
THE LEADING AUCTIONEERS
W. A. SCHORB & CO.
Also Dealers in Second Hand Furniture—Bought and Sold.
120 Madison Av., Jackson Blg
Telephone 2295.

ADVERTISEMENTS
—FOR—
NEW YORK HERALD, WORLD, TIMES, SUN, JOURNAL TELEGRAM, AMERICAN, BROOKLYN EAGLE, GLOBE
—AND—
NEWARK EVENING NEWS
RECEIVED
AT REGULAR OFFICE RATES.
PLAINFIELD DAILY PRESS
No Telephone Orders.
Cash Must Accompany Copy.

ARRIVAL AND DEPARTURE OF MAILS AT PLAINFIELD POSTOFFICE.

May 9th, 1914.

NEW YORK MAILS. Arrive—5:30, 8:00, 8:40, 11:45 a. m., 1:30, 2:30, 5:00, 5:?? 8:30 p. m., 12 midnight. Close—6:?? 7:45, 10:00, 10:45 a. m., 12 noon, 2:?? 3:50, 5.45, 7:45, 9:00 p. m.

SOMERVILLE AND EASTON. Arrive 8:40, 10:45 a. m., 12:45 and 7:08 p. m. Close—6:30, 7:45 a. m., 1:30, 4:20 p. m.

PHILADELPHIA—Direct. Arrive—5:20 8:00, 9:40, 11:45 a. m., 12:30, 2.30, 7:00 p. m. Close—4:30, 11:30 a. m., 1.30, 3:55 6:50, 9:00 p. m.

THROUGH FAST MAIL FOR EAST Close—12 noon, 2:00, 3:50, 5:45 p. m.

DIRECT THROUGH FAST MAIL FOR WEST. Close—6:30, 11:30 a. m., 1:30 5:00 and 9:00 p. m.

DIRECT SOUTHERN MAILS. Close—6:30, 11:30 a. m., 1:30, 7:00 and 9:00 p m.

PENNSYLVANIA. West of Easton. Close—6:30 a. m., 1:30, 5:00, 7:00 p. m.

ELIZABETH—Direct. Arrive—6:30, 8:40 a. m., 1:30, 2:00, 5.30 p. m. Close 7:45 10:00 a. m., 12 noon, 5:45, 9:00 p. m.

NEWARK—Direct. Arrive—6:30, 8:45 a. m., 1:30, 2:30, 5:30 p. m. Close—6:30 7:45, 10:45 a. m., 12 noon, 2:00 3:50 5:45, 9:00 p. m.

WATCHUNG. Arrive—1.00, 6.4. p. m Close—9:00 a. m., 5:30 p. m.

WARRENVILLE. Arrive—1:00 p. m Close—9:00 a. m.

SUNDAY MAILS. Office open from 8:?? to 10:30 a. m.

A. E. HOAGLAND, P. M.

ORGANIZED 1864.
THE FIRST NATIONAL BANK OF PLAINFIELD
A COMMERCIAL BANK WITH SAVINGS and SAFE DEPOSIT DEPARTMENTS
FOUR PER CENT INTEREST PAID ON SAVINGS ACCOUNTS

Plainfield Transit Bus Line.

Leave Plainfield for South Plainfield—Week days—a6.20, a7.20, 9.00, 11.00, f11.45, 1.00, 2.00, 4.00, 5.00, 6.10, b9.00, 10.20, b11.45. Sundays—9.00, 12.00, 2.00, 4.00, 5.00, 9.00.

Leave South Plainfield for Plainfield—Week days—a7.00, a7.45, 9.30, 10.05, 1.30, 2.30, b4.30, c4.45, 5.30, 7.30, b9.30, 10.50, b11.45. Sundays—9.30, 12.15, 2.30, 4.30, 5.30, 9.30.

Leave Plainfield for Watchung—e6.15, 6.20, d6.45, 8.15, f10.00, b1.00, g2.00, 4.15, g6.20.

Leave Watchung for Plainfield—7.15, e7.20, 9.50, f11.15, b2.20, g3.45, 5.25, g7.20.

Leave Plainfield for Warrenville—d6.45, e6.15, 6.20, f10.00, g2.00, g6.20.

Leave Warrenville for Plainfield—7.00, e7.15, f11.00, g2.30, g7.15.

Leave Plainfield for Stirling—8.15, b1.00, 4.15.

Leave Stirling for Plainfield—9.30, b2.00, 5.15.

Leave Plainfield for Mt. Bethel—e6.15 f10.00, g6.20.

Leave Mt. Bethel for Plainfield—e7.00, f10.45, 7.00.

(a) Except holidays.
(b) Saturdays only.
(c) Except Saturdays.
(d) Daily except Sundays, holidays, Monday mornings, and mornings after holidays.
(e) Monday mornings and mornings after holidays.
(f) Sundays and holidays only.
(g) Saturdays, Sundays and holidays.

R. W. CAMPBELL, Mgr., 310 Park Ave. 'Phone 130 Plainfield.

Every day, through campaigns of classified advertising, "slow-selling" property is sold.

YOUR best efforts at instilling good thoughts will not help your children resist the temptations of want.

The Prudential

FORREST F. DRYDEN, President

It would give this Company much pleasure to have you visit the Prudential Exhibit on Life Insurance and Public Welfare, Palace of Mines and Metallurgy, Panama-Pacific Exposition, San Francisco.

Drugs That Cure Your Ills

Drugs to cure must be pure—they must be fresh, also, or they lack remedial virtue. Every drug must be selected with a thorough scientific knowledge of its qualities, and its accordance with a positive standard—ours are.

Bring all your prescriptions here and know that they will be compounded absolutely correctly with standard drugs, by well-trained pharmacists. From the doctor to the dose, our understanding of prescription compounding is all to your benefit.

Weiss' BORO DRUG STORE

The Rexall Store

Somerset St. and Craig Place.
Phone 161
Hamilton Coupons with all purchases.

REAL ESTATE
INSURANCE
Harvey R. Linbarger
197 NORTH AVENUE
Telephone 955.

EXCURSIONS.

SPECIAL EXCURSION

TO

Asbury Park Ocean Grove

FOR

Baby Parade

Wednesday August 25

VIA

NEW JERSEY CENTRAL

ROUND TRIP TICKETS **$1.25**
Children 65c

Good only on Special Train leaving Plainfield 8:47 a. m. on above date; Grant Ave., 8:43; Netherwood, 8:50 a. m. Leave Clinton Ave., 8:40 a. m., (Rate $1.30). Returning, leave Asbury Park 6:15 p. m., after the fun is over. 8 7 10 12 14 19 21 24

SERVICE
CAPITAL $100,000

A PROGRESSIVE BANK

The bank is always keenly alive to every opportunity which will further the interest of its customers without endangering the safety of the funds entrusted to it. It is always ready to extend liberal accommodations which are consistent with sound banking principles, and the fact that during the less than five years of its existence it has accumulated deposits of nearly $900,000 clearly indicates the efficiency of its service.

THE STATE TRUST COMPANY

Cheques for Travelers—Storage for Silver.

Follow the "Black Arrow"

MEN!
Snappy $4.00, $4.50 and $5.00

Oxfords

SALE PRICE
$3.33

The stellar attraction in the "All Star Cast" of this Big "BLACK ARROW SALE" from the Men's standpoint.
This wonderful savings opportunity embraces many last moment styles of English oxfords, rubber soles, leather soles and other "Live Ones."
"Follow The Arrow"—and get YOURS today.

VAN ARSDALE'S
127 East Front Street.
Pony Contest Votes.

AMUSEMENTS. AMUSEMENTS.

U. S. ASTOR THEATRE

235 WEST FRONT STREET
PLAINFIELD, N. J.

OUR FEATURE ATTRACTION TODAY
MARY MILES MINTER
—IN—
ALWAYS IN THE WAY
A Metro Feature
5 Parts.
In Addition
The 14th Episode
—OF—
THE GODDESS
—WITH—
ANITA STEWART
—AND—
EARLE WILLIAMS

COMING NEXT
Monday and Tuesday
The Vitagraph's Greatest Photo-play
Entitled
THE CHALICE OF COURAGE
In 6 Parts.
—BY—
Rev. Cyrus Townsend Brady

We can assure the patrons of this theatre, that this picture is the best ever turned out by the Vitagraph Company. It surpasses "The Island of Regeneration," "The Juggernaut," "My Official Wife," or a "Million Bid."

It is the most interesting, the most beautiful staged and best acted of any picture we have ever presented in our theatres.

ADMISSION PRICES
Monday and Tuesday
Matinee, all seats 10c
Evening .....15c and 25c

Next
Wednesday and Thursday
CHARLES CHAPLIN
In his latest comedy
Entitled
THE BANK
2 reels.

We advertised to show this comedy on Wednesday and Thursday of this week, but were unable to do so on account of the reels not being finished, due to an accident Mr. Chaplin received, while working in this photo-play.

We have just received notification that the films will be finished and ready for showing next week, at which time we will present the same.

The Commuter May Bank by Mail

Can you spare the time to visit your New York bank during business hours? Are you willing to stand in a long line to make deposits when important duties claim your attention? Are you content to let the office boy attend to these matters for you?

If not, we suggest that you try our Banking by Mail service. The United States Government is a reliable messenger; our officially signed acknowledgments are your receipts for deposits made by mail; the free collection of checks and 3% interest on $500 balances are some of the advantages we offer you.

Resources $5,500,000.00

THE PLAINFIELD TRUST COMPANY

Furniture Store Satisfaction—Do You Get It?

You purchase furniture for your home with the sole purpose of improving its appearance, comfort and the welfare of everyone connected with it. Do you get satisfaction?

We aim to do more than simply "satisfy" by trying to analyze the individual needs of our patrons; we give you a service to which you are entitled—that of intelligent guidance in selecting your furniture.

Frank, honest advice, and prices will be cheerfully given regarding anything we sell. Come in and see us, we'll be pleased to show you our display.

Our August Furniture Sale

Offers a higher quality of furniture for less money than any other high-grade furniture house we know of in town.

If you are looking for REAL BARGAINS IN FURNITURE we have them. Every piece from a kitchen chair to a full bedroom suite has been marked way below the regular prices.

Remember this sale comprises everything from our regular stock; artistic, HIGH QUALITY FURNITURE at cut prices that will astonish you.

Our sale prices mean something—come in and see for yourself.

SHIRLEY & JOHNSTON

"THE QUALITY HOME FURNISHERS"
Babcock Building Plainfield, N. J.

New Jersey Central — One Day EXCURSIONS

Lake Hopatcong, $1.00
EVERY SUNDAY AND HOLIDAY
Until September 6, incl.
Leave Plainfield 9:10 a. m.; Dunellen, 9:15 a. m.; Bound Brook 9:24 a. m. All dates.

Mauch Chunk, $1.50
SUNDAY, AUGUST 15
Also Every other Sunday until Sept. 12, incl.
Leave Plainfield 8:57 a. m., Dunellen 9:03 a. m., Bound Brook 9:12 a. m. 8 12 2 th-s

WARREN CHAPEL
Excursion
—TO—
ASBURY PARK AND OCEAN GROVE
THURSDAY, AUGUST 19
Train Leaves Plainfield 8:15 a. m.
Leave Asbury Park 6:10 p. m.
Stopping at Netherwood Both Ways.
Tickets: Adults, $1.25; Children, 90c
8 12 6

Oh, Those Headaches!

Those dull, heavy headaches that so many women suffer with. They may possibly come from eye strain 90 per cent. of the headaches are directly caused from defective vision. Let us give you a careful examination free of charge and we will tell you if your eyes are the cause of the trouble.

STILES & CO
Philadelphia Eye Specialists
AT 107 EAST FRONT ST.
EVERY THURSDAY.
Free Consultation.
Hours 10 to 4:30.

B. KIVATINOS
Successor to Kivatinos & Jelling.
Fancy Fruits, Choice Confectionery, Nuts, Cigars, etc. We make a specialty of Olive Oil.
111 W. FRONT ST. Tel. 888-J

Hoagland's Express
W. H. CARKHUFF, Successor.
FURNITURE AND PIANO MOVING
OFFICE, 116 WEST SECOND ST
Telephone 888.

Rent one of your rooms and reduce your own rent materially. It's a simple and sensible plan—and it works.

NEW JERSEY CENTRAL

TRAINS LEAVE PLAINFIELD.

For New York—2.10, 3.41, 5.08, 5.40, 7.52 (except holidays), 6.27, 6.55, 7.22, 7.26 (except holidays), 7.41, 7.44, (7.55 except holidays), 7.58, 8.12, 8.20 (except holidays), 8.36, 8.42, 8.59, 9.29, 9.53, 10.26, 11.27, 12.12 p. m., 12.34, 12.58, 1.49, 2.13, 2.20, 2.39, 2.55, 3.11, 4.01, 4.13, 4.36, 5.39, 6.25, 6.47, 7.41, 8.27, 9.27, 9.30, 10.15, 10.36, 11.43 p. m. Sunday 2.10, 3.41, 5.40, 7.23, 8.58, 8.52, 9.34, 9.40, 10.37, 12.12 p. m., 12.39, 1.58, 1.17, 2.09, 2.15, 2.55, 3.17, 4.29, 5.34, 6.57, 7.14, 8.13, 8.27, 8.35, 9.27, 10.36 p. m.

For Newark—5.08, 6.27, 6.55, (7.05 through train to Newark), 7.41, 8.36, 9.29, 10.26, 11.27 a. m., 12.34, 12.58, 1.49, 2.13, 2.39, 3.11, 4.13, 4.36, 5.39, 6.25, 6.47, 7.41, 8.27, 9.30, 10.36 p. m. Sunday 7.23, 8.52, 9.34, 10.37 a. m., 12.39, 12.58, 1.17, 2.09, 2.55, 3.17, 4.29, 5.34, 7.14, 8.13, 8.35, 8.39, 9.27, 10.36 p. m.

For Easton, Bethlehem, Allentown and Mauch Chunk, 5.18, *8.20, 9.44, 11.27 a. m., 2.00, 2.26, 5.24, 5.44 (6.59 to Easton) p. m. Sunday 5.19, *9.44, 10.57 a. m., 1.58, 4.44, 7.05 p. m.

For Wilkesbarre and Scranton—5.18, 9.44 a. m., 2.26, 5.44 p. m. Sunday—5.19, 10.57 a. m., 5.44 p. m.

For Red Bank, Long Branch and Asbury Park, etc.—3.41, 8.12, 8.25 (9.53 a. m. Red Bank), 11.27 a. m., 12.34 Saturday only, (12.58 Red Bank only), 2.13, 3.11, 4.36, 6.25, 8.27, 11.43 p. m. Sundays—7.58, 9.52 a. m., (9.40 Red Bank only), 10.20, 10.37 (Red Bank only), (2.15 Red Bank only), 3.17, 8.35 p. m.

For Atlantic City 3.41, 9.53 a. m. (12.34 Saturdays only) 3.11 p. m. Sundays—9.40 a. m., 2.15 p. m.

For Philadelphia—6.38, 7.39, 8.45, 10.43, 11.54 a. m., 12.42, 1.54, 2.45, 5.13, 6.47, 8.47, 9.46, 10.48 p. m., 1.20 a. m. Sunday 8.45, 9.39, 9.53, 10.39, 10.43, 11.41 a. m., 1.42, 1.44, 2.45, 3.42, 4.29, 4.56, 5.39, 6.39, 8.44, 8.47, 9.46, 10.55, 11.54 p. m., 1.20 a. m.

For Baltimore and Washington—Daily 8.45, 10.43 a. m., 12.42, 2.45, 6.47 p. m.

*Except Mauch Chunk. 5 3 '11

Special!

Cash Sale of Evergreens for August and September.

We have a very choice stock of evergreens that must be moved before October.

Do not forget that we are selling for cash only.

W. H. FORRISTEL
Bellview Ave. Nursery. Tel. 1346

A. H. ENANDER
SANITARY PLUMBING, GAS FITTING, STEAM AND HOT WATER HEATING.
Contractor for Sewer Connection
125 WASHBURN AVE.

ORGANIZED 1868

PLAINFIELD SAVINGS BANK
PLAINFIELD, N. J.

A Good Income

Thousands of men would be better off today if they had put their surplus cash in the Bank instead of risking it in speculative schemes.

Prudent is the person who has an account with us, where all deposits are secure and yield a good return.

4% INTEREST PAID
ONLY SAVINGS BANK IN PLAINFIELD

COAL

Egg, Stove, Nut
$6.65 Per Ton **Pea $5.00**
30c discount for Spot Cash
A charge of 25c extra for carrying coal
Hay, Grain and Feed

McKeon Three Pony Contest Votes Given

CONSUMERS COAL CO.
Tel. 66 225 Madison Ave.
w-s-tf

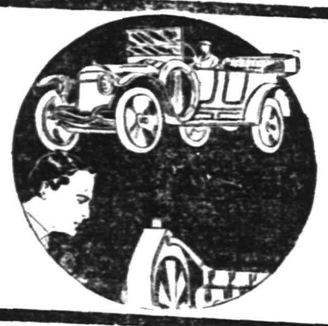

WE STAND UNDER every bit of auto repair work we do. We guarantee satisfaction in every case. And, having ample facilities for every kind of repairing, we can promise a promptness not to be had from less well equipped establishments. See us if you want your auto repaired promptly and thoroughly.

AUTOMOBILES REPAINTED.

MARTIN AUTOMOBILE CO.
304-312 PARK AVE.

Make a little journey today—in answer to one of today's classified advertisements and, thus, make it a "lucky day" for yourself.

A classified advertisement is a "peace-scout," and will report to you promptly what are your opportunities for work, or for selling.

A. M. Griffen Co.'s Big Reduction of Refrigerators and Ice Chests

FOR THIS WEEK ONLY

Genuine Baldwin (Oak Case). The refrigerator with the steady cold wave.

Sanitas, white porcelain lined, front king.
No. 513 holds 95 lbs ice, reg. price $36.00, now $27.00
No. 514 holds 140 lbs ice, reg. price $44.00, now $33.00

Baldwin's (Famous) Zinc lined.
No. 5 holds 95 lbs ice, reg. price $27.00, now $20.00
No. 7 holds 140 lbs ice, reg. price $33.00, now $25.00

Baldwin's Ice Chests, galvanized steel lined.
No. 20, regular price $ 9.50, now .....$ 7.00
No. 30, regular price $11.25, now .....$ 8.25
No. 40, regular price $13.50, now $11.50

The genuine Eddy Refrigerator, with slate shelves (only one left). No. 34, holds 90 lbs ice, reg. price $23.50, now ...$20.00

Eclipse Refrigerator, white enamel, easy to clean.
No. 2 holds 90 lbs ice, reg. price $15.00, now $12.00
No. 3 holds 100 lbs ice, reg. price $18.00, now $14.00

Remember these are genuine bargains and sale only lasts one week.

A. M. GRIFFEN CO.

119-121-123 E. Front St., Plainfield N. J.
Two 'Phones 6—214
STORE CLOSES SATURDAYS 12:30 P. M. UNTIL LABOR DAY.

TRY A PRESS WANT AD.

Established 1868.

Artists and Draughtsmans Materials.

Colors, Brushes, Angles, T. Squares, Papers, Cloth, Inks.

SWAIN'S FINE ART STORE
317 W. FRONT STREET,
Plainfield, N. J.

Paintings and Engravings cleaned and restored; Regilding, Repairing.

NOTICE TO PAXPAYERS.

Tax assessments for the year 1915 are open to your inspection at the office of the undersigned, County House, Elizabeth, New Jersey, during August from 9.00 A. M. to 4.00 P. M. Saturdays from 9.00 A. M. to 12 M.

All errors will be corrected upon Board's attention being called to same. Your inspection is requested.

UNION COUNTY BOARD OF TAXATION. 8 11 14-18-21

That funny fellow Scoop is on the classified page.

SATURDAY HALF HOLIDAY.

Until September 11, the Daily Press will be published at 1 p. m. on Saturdays. Classified ads. received until noon.

PLAINFIELD DAILY PRESS

THE WEATHER.

Generally fair tonight and Tuesday; gentle to moderate west to north winds.

Highest yesterday, 81; lowest this morning, 65.

Established May 10, 1887. TEN PAGES PLAINFIELD, NEW JERSEY, MONDAY, AUGUST 16, 1915. TEN PAGES Two Cents a Copy, $5 a Year.

LAWN THE SCENE OF PRESENTATION

Impressive Exercises Mark Dedication of Two Shrines to the Sisters of Mercy.

ELOQUENT ADDRESSES

Assemblyman William N. Runyon, Mayor Robert Clark, Jr., and Rev. Dr. E. J. Griffen Laud the Work of the Sisters.

Memories of the past were forcibly brought to the minds of the larger portion of those assembled on the beautiful lawn surrounding St. Joseph's Villa, on Westervelt avenue, yesterday afternoon, when the two shrines, one of Mary and one of St. Joseph, relics from the old St. Joseph's church, were formally presented by the Holy Name Society of the parish and received by Rev. Father J. T. Baldwin, on behalf of the Sisters of Mercy. The two grottoes adorn the lawn on either side of the villa.

In introducing Assemblyman William N. Runyon as the chief speaker, Robert McCormack, president of the Holy Name Society, expressed to the former judge the sincere and hearty friendship of those present. A loud round of applause greeted the Assemblyman, who faced the throng. After voicing his appreciation at being a participant in the celebration, he congratulated the members of the Villa in getting two such significant shrines, which will be lasting places to excite devotion from the passersby. He rejoiced in the fact that men and women, whether of one Catholic creed or another, are gradually coming more and more together and paying loving tribute to the Master. The Sisters of Mercy received a beautiful tribute from the Assemblyman, who said: "So much have they given up that they have become noteworthy. In the exuberance of youth they have given up home, friends, the world, and have entered into a life of toil and labor for others. Theirs, indeed, is the life most nearly the life and teachings of the Master. In obscurity and away from the world's eye, they gladly give of all their talents, whether they be three, five or ten, for the sake of men, women and children. If I may so express it this afternoon is the glorious beginning of the end. I hope it means a wider and purer work. These shrines will ever be an inspiration to devotion, because they are here for the world to gaze upon. One, the shrine of the woman who was chosen to be the Mother of God, and the other of Joseph, her earthly husband. I wish th Sisters of this Villa all possible Godspeed and success in the great work they are doing. The treasures they are piling up for themselves in heaven are manifold and untold. May we all so live here that when the Prince of Peace shall determine our life's close, we may go down the Valley of the Shadow of Death gladly, and that the Master may say, 'Well done, thou good and faithful servant;

(Continued on page 2.)

WARREN CHAPEL OUTING LAST OF THE SEASON

Thursday will be your last chance this year to make a day trip to "The Town Without a Frown." The excursion on that date will be run under the auspices of the Sunday school of Warren chapel and promises to be one of the biggest ever run by that church. Many who have neglected to visit the shore because of the variations of the weather feel that a period of ideal weather is due and have planned to accompany the borough church on Thursday. The temperature of the water varies from 70 to 75 these days, thus affording thousands an opportunity to splash in the surf.

Trains will leave Plainfield at 8:15 in the morning and returning leave Asbury Park at 6:10, making stops at the Netherwood station both ways. Two sections have been scheduled to accommodate the pleasure-seekers, including baggage room for any luggage.

ENJOYED TROLLEY RIDE.

Miss Aida Wild, of this city, who has been spending two weeks at Stroudsburg, Pa., returned home last night, accompanied by Sheriff Charles P. Sebring, who spent Sunday at the above named place. The return trip included a three hours' trolley ride from Stroudsburg to Easton.

CARS COLLIDE.

Anthony Morgan, of Madison, stearing his automobile into Somerset street from Front street, Saturday afternoon, hit another machine owned and driven by Herman H. Miller, of Martinsville. Morgan's car was damaged slightly but no one was injured.

—Try Press want ads. They pay.

MERCHANTS "HET" UP OVER "HOLY JUMPERS"

Complaints Made to Councilmen Regarding Congested Traffic Conditions.

Further emphasis to the general feeling that some immediate action should be taken by the city officials to curb street revivals in Plainfield was lent Saturday night when merchants doing business in the vicinity of Park avenue and West Second street complained to councilmen relative to the noise and traffic obstruction caused by the Pillar of Fire members at that intersection. During recent gatherings of this sect on the local street corners it has been necessary for Chief of Police Kiely to station extra men at the scene to prevent trouble developing from certain remarks attributed to their speakers, and members of the Common Council have also seen fit to attend the sessions.

One one occasion it was necessary for the chief to ask the revivalists to disperse, but they appeared again the following night. Curiosity has prompted many persons to gather about the speakers, thus causing a congested district at one of the busiest corners Saturday nigh's. The merchants complain that their doorways are "blocked" by those standing around and that pedestrians have considerable trouble in wending their way through the throng.

While no definite information has been given out it is understood that some action will be taken on the complaint at the next meeting of the Common Council. It is believed that the city fathers are keeping a watchful eye out for enough evidence to warrant some action being taken against the revivalists for blocking traffic.

MARRIED AT DYING MOTHER'S BEDSIDE

Parent's Last Wish Fulfilled By Young Couple and She Passed Away Yesterday.

Fulfilling her dying mother's wish that she be married to Clarence Shearman, of Warrenville, Miss Ethel Anna Snyder, of 325 Penfield place, Dunellen, Saturday night made hurried arrangements for a wedding that was originally scheduled to take place in October and the nuptial knot was tied at the bedside of her fast weakening parent at 7:15 that evening. Mrs. William H. Snyder, the mother, passed away late yesterday afternoon after a long illness, having witnessed the wedding ceremony performed by the Rev. George Bowers of Mt. Bethel.

Mrs. Snyder's illness dated back to January 4 last, when she sustained injuries while mounting the step of a trolley car. Complications developed and the woman gradually weakened until her death occurred yesterday.

She was the daughter of Mr. and Mrs. John Henry Schenck and was born at Somerville. Thirty-eight years ago last January she was married to William H. Snyder, of New York city, and lived in Somerville until 1902.

Besides her husband she is survived by her father, who lived with her, and four daughters, the Misses Ruth, Grace, Ethel and Naomi, and four sons, Harry, of Plainfield; Elmer, of Trenton; Frank, of New Market, and Nelson and William, Jr. The funeral will be held at the late home tomorrow afternoon at 2:30, the Rev. H. J. Polan, pastor of the Seventh-Day Baptist church, officiating. Interment will be made at Somerville.

WILL FORM NEWPAPER WRITERS' ASSOCIATION

Walter I. Firstbrook, a local newspaper reporter, has been in communication with J. W. Hays, secretary-treasurer of the International Typographical Union, in reference to the organization of a newspaper writers' association. Today he received a letter from W. M. Ryan, clerk to Mr. Hays, in which he was informed that his letter would be referred to the latter immediately upon his return from the West where he is attending a convention.

Mr. Firstbrook has been seeking detailed information as to whether such an association can be formed under the jurisdiction of the typographical union and what the qualifications would be. So far as known there is now no such association operating under the supervision of the union.

Advertise in the Daily Press.

CERTIFICATES OF ELECTION FILED

David Bodine Chosen Chairman and Joseph M. Lambruskin Secretary.

OFFICERS SWORN IN

Board Will Meet With Judge Beekman and Clerk Anderson When Officials Will Be Drawn For the Fall Primaries and Election.

Certificates of election have been filed by the members of the Somerset County Board of Elections and they have been sworn in. David Bodine is the chairman for the coming year and Joseph M. Lambruskin the secretary. In two weeks or less the Board will meet with Common Pleas Judge Beekman and County Clerk Anderson, when the Boards of Registry and Election for the coming year will be drawn.

The political pot in Somerset county is boiling already, although but slowly. In a few weeks candidate galore will be circulating petitions. Of chief interest among Somerset county voters at the present time are the Assembly candidates. The office of assemblyman is the highest office to be voted for this fall, when the term of Assemblyman Ogden Hammond, of Bernardsville, expires. Mr. Hammond is a Republican, and will probably seek another term. He is serving his first.

Among the Democrats, Samuel S. Swackhamer, of North Plainfield, is being mentioned for the nomination. As far as is known he is the only Democrat so far spoken of for the office. Mr. Hammond may be unopposed.

Edwin Brown, of Somerville, a member of the Board of Freeholders for Somerset county, will be a candidate for the office for another term. He already has his petition in circulation. James H. Bolton will oppose him. Both are Republicans.

Freeholder Robert D. Shaw, of Somerville, Democrat, will seek renomination. Theodore L. Abbott, of Martinsville, has announced his candidacy as a representative from Bridgewater township. H. D. Dilts, of Raritan, the present freeholder from Bridgewater township, will be a candidate again. Charles F. Smith, also of Raritan, will oppose him.

Henry P. Williams, Democrat, of Warren township, will oppose Reuben Codington, Republican, the present freeholder. Mr. Codington will run again, as will also John C. Cooper. William I. Robinson will be the Democratic candidate from Montgomery township.

PEDESTRIAN RUN DOWN BY CAR AS HE CROSSED STREET

In passing Madison avenue on West Front street shortly after noon yesterday, Jacob Boice, of Harlingen, driving a Ford touring car, struck Albert Service, a pedestrian, with sufficient force to knock him to the pavement and necessitate his removal to Muhlenberg Hospital. Service lives at 321 West Third street.

At the hospital it was found that Service had sustained painful, though not serious hurts, but he was kept at the institution until today. In the auto with Boice were his wife and daughter and son-in-law. They were brought to police headquarters by Patrolman Harry Brower and later allowed to go on their own recognizance to appear when wanted.

EVENING SERVICE ENJOYED.

Many attended the evening service yesterday at the Park Avenue Baptist church, the Young People's Association being in charge. Elwood E. Waller, the president, was the leader. Assemblyman William N. Runyon was the speaker of the evening and he gave an interesting talk on "Lessons from the Life of Paul, the Missionary Apostle." His remarks deeply impressed the large congregation. Special music was a feature.

AMONG THE MISSING.

Health Officer Randolph Chandler added another bicycle to the list of missing at police headquarters Saturday afternoon, when he reported the theft of a Crescent wheel from in front of the health department headquarters in the City National Bank building. The bike was one ridden by Inspector John Casey. Casey left for a two weeks' vacation Friday night and the wheel just couldn't get long without him so it just naturally found a new keeper.

BUSINESS MEN TO MEET.

The Business Men's Credit Association will hold an important meeting this evening at 8 o'clock in the Frost building on Park avenue. A full attendance of members is desired.

DAY NURSERY FUND NOW TOTALS $135.20

"M. R. H." Contributes $10 to Aid King's Daughters In Their Work.

In response to the appeal made in Saturday's issue of the Daily Press, this morning's mail brought another check for $10 from "M. R. H." to apply to the fund being raised by the King's Daughters for the Day Nursery. Notiiwthstanding the very many demands which have been made upon the charity of the people of Plainfield during the past year, friends of the Nursery are coming forward with their donations in order that the work may be carried on this summer as it has been in the past. Contributors should remember that there is no stated amount solicited. No gift can be too small to help pay for the milk consumed by the little boys and girls of the poor taken care of at the West Front street home, while their parents are working. No gift can be too large to be used to a good advantage. The need is especially felt in this extreme hot weather. Mail your offerings to this office or send them direct to the Nursery, and they will be acknowledged through these columns. The total fund to date is as follows:

Previously acknowledged	$125.20
M. R. H.	10.00
Total	$135.20

HARD TO KEEP RUSSELL FROM BEHIND THE BARS

Wilbur Russell, colored, was no sooner released from the cell in North Plainfield police headquarters he had been occupying for five days than he got drunk again and soon found himself back in his old place. Finding that incarceration behind the bars had not cured him of the desire for drink, Borough Recorder Hand tried another method this morning, and sentenced him to a straight fine of five dollars.

Russell, 46 years old, of Fairchild's alley, was arrested a week ago Saturday night charged with being drunk. He was given the alternative of paying a fine or remaining in the borough lock-up for five days. Being unable to obtain the money, he necessarily chose the jail sentence. The period was up Friday and Russell was released, only to take to drinking again, and Saturday afternoon Marshal Pope found him on Somerset street badly under the influence of liquor, waving his arms and gestulating so furiously that he was deemed disorderly and locked up.

BUS EXCURSION.

The U. S. Astor Theatre employes will run their first annual bus excursion to Midland Beach, Sunday, August 22. The bus will leave the theatre Sunday morning at 8 o'clock. The committee in charge of the outing consists of Charles Martin, president; Theodore Fulton, vice president; Charles P. Freligh, treasurer, and Walter Glaentzer, secretary.

SMOKE CAUSES SCARE.

A refractory stove and a chimney which would not draw caused such a quantity of smoke to gather in the laundry of Alfred Lawrence, 512 Stelle avenue, this morning, that it was thought the house was on fire and an alarm was telephoned to fire headquarters. An investigation by the chief soon showed that there was no fire.

AT BUDD LAKE.

Assistant Corporation Counsel Walter L. Hetfield, Jr., of the law firm of Reed & Hetfield, together with Mrs. Hetfield and children, and Dr. and Mrs. Elmer Giddes, are spending two weeks at Budd's Lake.

CHILD MISSING.

Mrs. Norris Isin, of 422 John street, reported to the local police yesterday that her thirteen-year-old son, Lewis Isin, was missing from home and requested the aid of the authorities in looking for him.

RINEHART RETURNS.

John Rinehart, of Dunellen, clerk at the local police headquarters, reported to duty this morning after an illness of several days.

Special Baby Parade Excursion to Asbury Park, August 25th.

For the famous Baby Parade on above date the New Jersey Central will run a special train leaving Grant Avenue 8:45, Plainfield 8:47, Netherwood 8:50 a. m. Round trip tickets, good only on that train going and returning, only $1.25, children 65c. (Clinton Avenue rate $1.30, leave 8:40 a. m.)—Adv. ***

8 9-11-13-16-18-20-23

—This is the beginning of the second week of VanArsdale's "Black Arrow" shoe sale, and it promises to be a thriller.—Adv. ***

SLIGHTLY HURT; THEN MORTALLY

Thomas E. McCormick, Awaiting Surgical Aid For Cut, Instantly Killed.

ACCIDENT AT SPICERS

Victim Thirty-seven Years Old, Survived By Wife and Child—Had Been Employed In Crating Materials In Shipping Room.

Shortly after seating himself on a pile of steel to await surgical aid after he had cut his wrist in the shipping room of the Spicer Manufacturing Company's plant at South Plainfield, Saturday afternoon, Thomas J. McCormick, of 446 West Fourth street, this city, was struck by a huge steel bucket and died almost instantly from injuries inflicted. McCormick, who was engaged in the work of crating materials, tore a gash in his wrist while tightening a wire and went to the machine shop for treatment. Loss of blood had given him an ashen appearance and he was told to sit outside while bandages were being procured.

Faint and dazed he sat down on the steel pile and held his injured arm in the air. Several seconds later he was dealt a death blow by the big steel mechanism. One of his arms was torn from the socket at the shoulder and his breast was crushed in such a way as to force one rib through his lung, this latter hurt, together with the severe shock, being the immediate cause of death. He died almost instantly in the arms of fellow workers. The body was viewed by the Middlesex county coroner and later removed to the undertaking establishment of Patrick J. Casey & Son in this city. The victim is survived by a wife and one daughter. He was thirty-seven years old and had been a resident of this city for a number of years. The funeral service will be held at the late home tomorrow morning at 8:30 o'clock and at St. Mary's church at 9 o'clock. Interment will be made in St. Mary's cemetery.

Soon after the mishap occurred at the Spicer plant a call was sent into police headquarters for the ambulance, but when the policemen arrived with this vehicle they were turned back without any explanation. Inquiry at the plant by telephone one-half hour after the victim succumbed to his hurts resulted in obtaining only meagre information.

Superintendent Dana admitted that he had had his arm torn off, and when asked if that was the extent of his hurts he said yes. He failed to reveal the fact that the man had died although the body of the victim was at that time on its way to the Casey undertaking parlors on North avenue. Just why this evident attempt to conceal the news of the fatality was made is not known.

LOCAL SINGERS AWARDED DIPLOMA IN A CONTEST

A company of half a hundred singers from the Plainfield Gesang and Turn Verein went to New York yesterday and won a third diploma in the singing contest held there in the afternoon. While hoping to win the first award, the Plainfield singers returned home jubilant over their success in bringing away a third.

Leaving this city yesterday morning on the 9:34 train, the company was met at the New York side of the Liberty street ferry by a committee from the Vereinifte Saenger, of New York, their hosts. The singing contests took place in Ebling's Casino, St. Ann's avenue and 156th street, the Bronx, and hither the Plainfield company was escorted and entertained at dinner by their guests. The singing contests took place in the afternoon.

VACATION DAYS.

Miss Anna Warnock, of Craig place, left Saturday afternoon for Brooklyn, where she will spend the first week of a two week's vacation with relatives. The latter portion will be spent at the seashore. Miss Harriet O. Mattison, registrar of vital statistics and assistant local health officer, left Saturday for a two weeks' vacation. John Casey, an inspector for the Board of Health, is sojourning at Keansburg for two weeks.

FINED FOR DRUNKENNESS.

Charged with being drunk and disorderly, David Hunt, of 334 East Third street, Plainfield, was locked up in North Plainfield police headquarters Saturday night by Special Marshal Cooper. Hunt was arrested on Somerset street, near Pearl, stumbling about against the hedge in front of the French property, threatening to damage it. Recorder Hand fined him five dollars this morning.

Want advs. next to last page.

CHIEF AND FAMILY HAD NARROW ESCAPE

Police Head's Car Struck By Light Ford at Central Ave. and Sixth St.

Six persons had a narrow escape from serious injury at 10:20 o'clock yesterday morning, when a Cadillac touring car owned and driven by Chief of Police Kiely was struck by a Ford roadster operated by Mrs. George Endicott, of New Market, at the intersection of Central avenue and West Sixth street. As it was all escaped with a severe shaking up except the young son of the police chief who sustained a bad bump on his head. Mrs. Kiely and another son were also in the car and Mrs. Endicott was accompanied by a small child.

Chief Kiely was on his way home after attending services at St. Mary's church and was proceeding in an easterly direction while Mrs. Endicott was going north on Central avenue. It was raining at the time and the hood and flags on the side of the New Market woman's machine obstructed her view of the car as it approached on Sixth street. The touring car had just entered the intersection when it was struck in the right rear tire with sufficient force to do damage that will probably reach $300. The Ford car, being of a lighter type, bounced off after the impact and was turned completely around, the only damage being a bent crank.

The force of the two vehicles coming together caused the Cadillac car to rise up on its two left wheels momentarily and the chief had presence of mind enough to call to his wife to grab the smaller boy who was dangerously near toppling over the side. This probably saved the youngster from falling out into the roadbed.

CLARK WILL NOT CHANGE HIS MIND

So William L. Smalley Believes Despite Linbarger's Petitions.

Petitions circulated among North Plainfield Republicans during the past week endorsing Mayor Robert Clark, Jr., as a candidate for re-election to the mayoralty gave rise to the rumor that the present executive has been seriously contemplating reconsidering his statement made sometime ago to the effect that he would retire at the end of his present term of office. In answer to a query put to him by a Daily Press reporter this morning, relative to the probability of Mr. Clark running again, William L. Smalley, who has announced his candidacy on the G. O. P. ticket, said:

"I am positive that Mr. Clark will not seek the mayoralty again. I may differ with the mayor on some matters but I have the greatest respect for his word and when he tells me that he is not a candidate I believe he means it. In my judgment it will take men of a bigger calibre than Walter Linbarger or his followers to induce the mayor to break his word.

"Conditions are harmonious in the Republican ranks in the borough and I believe that they will remain so during the coming campaign."

POPE MAKES ANOTHER EFFORT TO END WAR

Rome, Aug. 16.—Emperor Francis Joseph has written to Pope Benedict applauding the Vatican's efforts for peace, and adding:

"I also pray God that we may have an early peace."

His Holiness has summoned Cardinal Gasparri from Mnte Catini, where the latter was spending his vacation. It was reported today that Cardinal Gasparri's return was hastened by the Pontiff's new moves for peace.

TRENTON LEADS CAMDEN.

The official figures of the new census for Camden and Mercer counties just made public show that Trenton still leads Camden City in population. For years the rivalry between these two cities for leadership in population has been intense.

Through the new State enumeration Trenton wins over Camden by 975. The population of Trenton is 103,190, and of Camden, 102,215.

Have You Seen

the Spitler Puncture Plug? See our ad. on page 8. Martin Automobile Co.—Adv. 8 14 6***

Rent one of your rooms and reduce your own rent materially. It's a simple and sensible plan—and it works.

BALKAN STATES MAY ENTER WAR

Long Awaited Decision Likely to Be Reached In Twenty-four Hours.

FEAR GERMAN DRIVE

French Capture Prisoners, Bomb Throwers and Rapid Fire Gun—Germans Reach Russia's Great Fortress, Novo Georgievsk.

Rome, Aug. 16—The long awaited decision of Bulgaria, Roumania and Greece on the question of participation in the great war is likely to be made in the next twenty-four hours. There is every hope that the massing of Austro-German troops along the Serbian frontier and the bombardment of Belgrade, coming at a critical time in the Balkan negotiations may throw the balance in favor of the Allies.

Despatches from Bucharest and Sofia early today said the greatest alarm has been caused there by the news that the Austrians have resumed the offensive on the Serbian frontier, preliminary to an Austro-German drive through the Balkans to the relief of Turkey. Both Russian and Bulgarian diplomats here fear such a move threatens the national existence of their countries, and are watching the developments near Belgrade with the greatest anxiety.

Both the Greek and Serbian Parliaments meet today. The decisions they are to make probably will settle the fate of the Balkan States and will have a tremendous influence upon the outcome of the world war. The meeting of the Russian Crown Council at Bucharest was another incident of greatest importance in the Balkan situation.

Within the past few days there has been an active exchange of views between Serbia and Greece. Despite contrary reports from Nish, diplomates here believe Serbia is ready to make important concessions to obtain Bulgaria's participation in the war. Ex-Premier Venizelos, who comes into power at Athens this week, has remained silent regarding his program, but the allied governments are hoping he will overcome the opposition to Bulgarian concessions on the part of Greece, removing the last obstacle to the renewal of the Balkan Alliance.

Three elements entering into the situation are counted upon by the representatives of the Allies here to force the Balkan States into quick accord. They are the certainty that the present lack of Turkish ammunition makes this a most favorable time for intervention; the fact that the Allies have landed re-inforcements and have registered fresh successes at the Dardanelles which might cause the Balkans to lose their opportunity to share the fruits of victory should the Allies reach Constantinople without them, and finally, the concentration of Austro-Germans against Serbia.

This last factor, the newest in the Balkan situation, is of the utmost importance. Both Bucharest and Sofia despatches today indicated that the latest move of the Austro-Germans has aroused the greatest dissatisfaction.

The fact that the Teutons have become active on the Serbian frontier after a long deadlock along the River Save was not made public until last night, when the Serbian war office gave out the following statement:

"At 2 p. m. on August 12 the enemy began to bombard Belgrade with heavy howitzers from Hill 109, west of Semlin. In order to force the enemy to cease this senseless bombardment we dropped shells on Semlin and Pancsova and fired on the heights north and northwest of Semlin, where the enemy's reserves were concentrated.

"Thick smoke was seen to rise from houses set on fire in Semlin and the inhabitants of Panscova fled in panic. The enemy ceased firing on Belgrade.

"Later more than one hundred shrapnel shells fell on our positions at Belgrade without result. Several shells burst in private houses, but there were no victims."

Paris, Aug. 16—The French war office gave out the following statement today:

"In the course of the night there was intermittent cannonades in the region of Souchez and on the plateau of Nouvron, to the north of the Aisne, combats with bombs and grenades in the sector of Quennevieres and in the Western Argonne.

"In the Vosges a mine attack on an enemy trench between lower Burnhaupt and Anmertz Weiller enabled us to take some prisoners and to capture two bomb throwers and a rapid fire gun."

A despatch from Rome states that the official Gazette publishes a de-

(Continued on page 4.)

DUNELLEN

All the Happenings of the Day In Plainfield's Hustling Suburb.

MRS. BRIDGET BOYLE'S FUNERAL LARGELY ATTENDED

The funeral of Mrs. Bridget Boyle, one of the aged residents of this place, was held at the late home, 717 Round Brook road, at 8:30 o'clock Saturday morning and at St. John's church, where a high mass was held, at 9 o'clock. Rev. E. J. Dunphy, the rector of St. John's church, was the officiating clergyman. The funeral was a large one. Special music was furnished during the service at the church by the choir from St. Mary's church, Plainfield. The floral tributes were numerous and beautiful. Interment was at St. Mary's cemetery, Plainfield. The pall bearers were Owen Mohan, Patrick Boyle, of Plainfield; John McMahon, Peter Jonas, of Plainfield; Edward Gray and Michael Boyle.

Miss Margaret Fuller, daughter of Mr. and Mrs. Frank Fuller, of Third street, left today for Chicago, where she will spend a month with her aunt, Mrs. Fred Whitney.

Mrs. Helen Brakley, Maxwell Brakley and Mr. and Mrs. Archibald Brakley spent the week-end at Asbury Park.

Fowler W. Vail and grandson, William Vail, left today for Detroit, Mich. They will be gone a week.

Borough Engineer Churchill and force gave line and grade today for the foundation walls of the new church of St. John's parish.

The Apgar Construction Company is building a new porch on the house of Frederick Heilig, on Jackson avenue.

The monthly meeting of the Board of Trade will be held in the Borough Hall this evening.

Frank Sauter, of New York, was entertained by George Zink, of North avenue, Friday and Saturday.

Borough Engineer and Mrs. L. T. Churchill entertained Mr. and Mrs. Charles E. Mosher, of New York, over the week-end.

Mr. and Mrs. George Meyers, of Prospect avenue, entertained Miss Ella Sutton, of Somerville, Friday.

Mr. and Mrs. William W. Giddes, of Lincoln avenue, have returned from Ellenville, N. Y., where they spent a week.

Mr. and Mrs. J. F. G. Kinney, of First street, left for Asbury Park for a two weeks' stay today.

CHANGES POSITION.

Dewey Vroom, the assistant manager of the Park Hotel Livery, has resigned his position in order to accept another position at Young's greenhouses at Harris lane. Gifford Kuhns, another Dunellenite, has accepted the position which Mr. Vroom vacates.

Mr. and Mrs. J. M. Garretson, of Prospect avenue, have returned from Millstone, where they spent a week with Mr. Garretson's parents, Mr. and Mrs. John Garretson.

Charles Haver, of Prospect avenue, has accepted a position at Young's greenhouses.

Miss Viola Bowlby, of Washington avenue, is substituting as bookkeeper in the office of the local water company.

Mrs. Rachel Voorhees and daughter, who have been living in the George A. Schenck house this summer, have moved back to Newark.

TO ATTEND CONFERENCE.

Rev. H. L. Polan, pastor of the Seventh-Day Baptist church, leaves Sunday for Milton Junction, Wis., where he will attend the General Conference of his church, which will be in session between the 24th and 29th of this month. Mr. Polan will be gone two weeks. On his way back he will stop off at Jackson Center, O., to visit his parents.

Mrs. L. D. Walker, of New Market road, who underwent an operation a month or so ago, is not regaining her strength as rapidly as her family could wish.

Rev. George H. Gardner, of Atlantic Highlands, formerly pastor of the First Baptist church, occupied his old pulpit yesterday.

The monthly meeting of the local fire department will be held this evening.

Westfield.

The Town Council will meet tonight, when the town engineer will present a proposition to do away with the flooding of Broad street during heavy rains.

A new rule has gone into effect at the hack stand at the station. It is that only the hackmen that the passenger desires can drive up to the platform and only one hack will be allowed at the platform at a time.

Orders were issued yesterday to have all trolley cars stop on Elm street when approaching or leaving Broad street. The old rule was to stop at the near crossing.

The lost article that is of enough consequence to worry about is of enough consequence to advertise.

'Plains & Fanwood.

Being forgotten for years, a duplicate set of discharge papers and other Civil War relics were found by Peter Ritter, Sr., of Fanwood, last week, following the "community picnic." Mr. Ritter was present when Chief Doane, of the Plainfield fire department, made his address on behalf of the G. A. R., and as he saw the members of the Plainfield post sitting in a little group he remembered the papers that he had laid aside about ten years ago. First as a member of the 103d New York Volunteers and later transferred to the 9th Hawkins Zouaves, Mr. Ritter served through two and a half years active fighting. In 1905 he filed pension papers upon being urged to do so by his colonel when in the Zouaves, and thought no more of the matter until the picnic last Wednesday. Senator Martine has taken the matter in hand to secure Mr. Ritter a pension he could have had twenty-five years ago. Included in Mr. Ritter's interesting collection are several wartime photographs, one of himself in the uniform of the Zouaves taken at Newport News.

The Scotch Plains Boy Scouts, divided into two patrols, Bear and Wolf, left from in front of the Parish House this morning at 8 o'clock for a two weeks' camping trip along the shore of Fox Hill Lakes in the Northern part of the State. The twenty odd boys left in fine spirits at the prospects of their outing, and were in charge of Scoutmaster Robert Anson, who will remain with them the first week. Rev. J. Madison Hare will spend the other week with them, the return being made on August 28. The new portable cooking stove was taken, as were the dog tents. Each boy supplied his own personal effects, and sufficient provisions for the first few days. After that food will be obtained from the vicinity where they camp.

The monthly meeting of the Fanwood Fire Company will be held in the firehouse tomorrow night at 8 o'clock.

Robert Anson, of Park avenue, is enjoying a two weeks' vacation from his position in New York.

Mr. and Mrs. Edward Meeker and daughter, Florence, left Saturday for Asbury Park to spend several weeks.

S. Dana Townsend, superintendent of local schools, and his mother and sister, have returned from spending several weeks at Marlboro, Mass. The trip was made by automobile.

Inclement weather compelled the holding of the service indoors at the Baptist church yesterday instead of on the church lawn as anticipated.

Those local people interested in the holding of an annual "community picnic" should not forget the meeting to be held in the Parish House tonight. All matters will be closed concerning the first picnic, and steps toward the future ones will be made.

Mrs. John Longcore has been entertaining relatives from Hackettstown at her home on Front street.

Watchung.

The services in the Mary E. Wilson Memorial Union church were well attended yesterday. In the morning Mr. Ramsay preached on "Is the World Getting Better?" The music at this service consisted of an anthem by the choir and a solo, "Oh I Love to Talk with Jesus," by Miss Elsie Schmidt. In the evening, Mr. Ramsay preached on "Hell, and How to Get There." There was also special music at this service which consisted of a selection by the girls' chorus and a solo, "Almost Persuaded," by Douglas Demler.

Morris Poggio is spending a month at Westerly, R. I.

Mr. and Mrs. Lawrence T. Vail, of New York city, were week-end guests of Mr. and Mrs. Howard T. Vail, of "Lakeview Cottage."

Mrs. Selma Jackson, of Rutherford, spent Saturday with friends here.

William Saunders, of Princeton, spent the week-end as the guest of Rev. Mebane Ramsay.

Miss Edna Faucett, of New York city, is visiting Mr. and Mrs. J. B. Meyers.

Mrs. Emily Shellett, of New York city, has been visiting friends here.

Rev. Mebane Ramsay will address the children of the Netherwood Fresh Air Camp tomorrow evening. All wishing to attend this meeting will please take the 7:22 car from the end of Somerset street.

William de La Roache Anderson and family, of "The Wilds," are spending the remainder of the summer on Long Island.

Mrs. Conits, of Passaic, is visiting her father, Capt. William Parker, at Sunbright Farms.

Arthur Meyers, of New York city, spent the week-end with his parents.

Rent one of your rooms and reduce your own rent materially. It's a simple and sensible plan—and it works.

German Valley. and Chester

James Hoskings, of Newark, spent the week-end with Mr. and Mrs. Frank Pfeifer.

Mrs. Kate Miley Johnson, of Hopewell, is the guest of Mr. and Mrs. George N. McLean.

Miss Kate Naughright is with her sister, Mrs. Grace Barkman, at Chester.

Mrs. John Bird, who has been ill from heart trouble, is slowly recovering.

Miss Mary Rindollar, of Tarreytown, Md., is the guest of Miss Edna Delp.

Somerville

Mrs. Orville Lance left Saturday for a two weeks' vacation at Island Heights.

Harold Garnert spent last week at Asbury Park.

Dr. and Mrs. A. A. Lawton went to Manasquan Friday for a two weeks' outing.

Miss Grace Kenyon is spending a week with Miss Maud Stiger, of East Orange.

Eugene S. Doughty, of Washington, D. C., is at his summer home here.

Mrs. Jacob Klotz left Friday for a visit to her daughter, Mrs. Robert Totton, at Morristown.

Mrs. Mary A. Davis, of Whitehouse Station, is a guest of her daughter, Mrs. Stewart A. Kenny.

Dr. and Mrs. W. F. Naylor and Mr. and Mrs. J. E. Griggs left today for an outing at Barnegat.

Mrs. P. L. Drake, Mrs. John Chamberlain and Miss Clara Stryker returned Saturday from a week spent at Asbury Park.

Mr. and Mrs. J. T. Stryker, of this place and Mr. and Mrs. W. S. Van Doren, of Bound Brook, returned Friday, from an automobile trip to Boston and other New England cities.

High Bridge-Califon.

Mrs. John Wiegand is ill from rheumatism at the home of her mother, Mrs. Joseph McClain, of High Bridge.

Mrs. Lydia Slater, of Allamuchy, is spending the month with Mr. and Mrs. Edgar Lance, at Mt. Lebanon.

New Providence.

Councilman and Mrs. Lyman B. Coddington, of South street, have returned from the Pacific coast, where they visited the Exposition.

Miss Sadie Bockoven, of Basking Ridge, who has been visiting Mrs. Marion Johnson, of Long Hill, Chatham township, has returned home.

"The Cross of Christ" was the topic of the sermon yesterday morning by Rev. Carl P. Metzler, in the Presbyterian church. In the evening the service was conducted by the Christian Endeavor Society.

Rev. W. A. L. Jett, rector of St Luke's Reformed Episcopal church, had for his topic at the service yesterday morning, "Mowing and Reaping." The evening service was conducted by the Christian Endeavor Society.

Bernardsville

James Bowers, of Morristown road, is visiting his uncle and aunt, Mr. and Mrs. John Bowers, of Lyons.

Miss Anne Swift returned Friday to East Orange, after visiting Miss Elsie Dayton, of New street.

Miss Helen Teneyke, of Prospect avenue, is visiting Miss Cora Aires, of Morristown.

Miss Louisa Laver, of Main street, returned Friday after spending a week with her aunt in Far Hills.

Miss Clara Brown, of Olcott avenue, is ill.

The Misses Ethel Gibb and Susie Quimby returned Friday after spending two weeks in Asbury Park.

Thomas Ramsdale, of Basking Ridge, occupied the Methodist pulpit yesterday. His topic in the morning was "Remember All the Way." In the evening he delivered a "Twentieth Century Message."

Miss Allette De Baum, of Warwick, N. Y., is visiting her sister, Mrs. Mary De Mun, of Anderson road.

A daughter has been born to Mr. and Mrs. Thomas J. Granquitti, of Anderson road.

Mrs. Harvey Chesterman has gone to New York and Asbury Park.

Miss Francis Shipman, of Morristown, is visiting Miss Mary Hoffman.

The Pottersville Fair will be held Wednesday and Thursday.

Rev. Vincent Griffith, of Oklahoma City, is visiting Rev Thomas A. Conover, rector of St. Bernard's church.

Seven more local Italians left Friday for Italy to serve in the army. They were Francesco Antonelli, Antonio Marchitelli, Pietro Maero, Guisippe Labatino, Antonio De Fillipis, Pasquale Lauretti and Domonico Desiero.

Warrenville.

The Mt. Horeb M. E. church will hold a harvest home on the church lawn Wednesday evening. Music will be furnished for the occasion by a Bernardsville orchestra.

Mrs. Arthur Williams and son, Eugene, are visiting relatives in Newark and New York.

Mt. Bethel Grange, No. 201, held its regular meeting Saturday night at Mountain House Hall, Mt. Bethel.

Mr. and Mrs. Benjamin Harrison and a party of friends are spending the day at Midland Beach.

Mrs. Rudolph Steffens is visiting relatives at Sheepshead Bay.

Mrs. Mabel Wittman and daughter, of Plainfield, are visiting Mrs. Wittman's parents, Mr. and Mrs. J. Newton, of Coontown.

Bids for the bridge across the Cory mill-dam were received Saturday afternoon from the following: Bicknell & Bicknell, $476.50; F. P. Carrar, stone work, $257; James Gunn, $502.06; Cooper & Black, $482, and R. W. Smith, $348.70. The last named got the contract.

MUSICAL SERVICE AT TEMPLTE BAPTIST

Thirty Singers From Netherwood Camp Provide An Enjoyable Program.

The third of the musical service for the Temple Baptist Bible school was given yesterday morning by about thirty of the best singers in the Netherwood Camp who have been organized into a choir by Clifford A Braider.

This choir visited the Temple school and assisted with the musical service. These young people from the East Side, New York, possess remarkable musical ability, and the hymns and special selections they gave were much appreciated and enjoyed by all.

The school provided an auto bus to call for the little folks and return them, and they seemed to fully enjoy their ride, as well as the pleasant reception given them by the members of the Temple school.

A neat little badge had been provided, with the greeting "Welcome to our Friends, Sunday, August 15, 1915." Each of the young visitors received one of these badges.

Just before the conclusion of the service, one of the officers of the school presented Clifford Braider with a book and assured him that the school most heartily appreciated his kind service and wished to express their thanks.

An especially attractive feature of the service was the music furnished by Mr. Hendrickson, of New York, with his crystal chimes. By the use of tumblers, some of the old time hymns were rendered with pleasing effect.

Whitney Frazee, cornetist, and Miss Bessie Carson, pianist, also assisted in the service. Souvenir fans were distributed for the entire audience and each of the visiting singers received a box of candy as an expression of thanks for their visit.

Miss Ethel Kinnaman, the contralto soloist, who has been with Pryor's Band, Asbury Park, is to be with the Temple school next Sunday and render some of her delightful music.

LAWN SCENE OF PRESENTATION

(Continued from page 1.)

enter thou into the joys of heaven.'"

Mayor Robert Clark told of his friendship and work with the late Rev. Father William H. Miller, pastor of St. Joseph's church, for twenty-seven years, whose lifelong struggle to do good in the world always commanded the highest love and esteem from all who knew him. During his Mayoralty he has had the opportunity to see the work done by the Sisters of the Villa, and his respect for them was voiced in his speech.

Eloquent and convincing, Rev. Dr. E. J. Griffen, professor in the Catholic University at Washington, D. C., concluded the speech-making of the afternoon. After taking his auditors back to the first apostolic times, he told of the Roman persecutions, the spread of Christianity, the building of the catacombs and subterranean passages, where Christians worshipped, and the origination of shrines. Joining with the previous speakers, he praised the work of the Sisters. In part, he said: "Men, when you pass a Sister, lift your hats; women, when you meet a Sister, reverence her in your hearts; for you are meeting one of God's heroines on earth. Go wherever you will you will find the little Sister doing her daily round of help and aid to others. She lives a life for others. You will find her in the schools, colleges and higher institutions of learning, you will find her in the hospitals nursing the sick, you will see her in the orphanages caring for the little homeless ones, and you can find her on the battlefields of Europe today, amid the bursting of cannon and shrapnel, lifting the wounded, whether he be German, English, French or Italian and nursing him back to health; in many cases, when the patient is beyond human help, you will still find her by the bedside whispering hope into the ear of the dying." The speaker paid one of the strongest tributes to the name of "mother," and compared the dearest of the earthly mothers to the Heavenly Mother, whose watchful eye is ever for her children on earth. He pictured the two grottoes as being in a vast and beautiful cathedral, where the dome was the sky, the trees the pillars, and the birds and the winds the choir.

Gounod's "Ave Marie," sung by Mrs. Alfred Seidel, and solo, "Adore and Be Still," by Edward Harding J., were rendered in a beautiful manner while the choir, under the direction of Miss Mary O'Connor, gave several hymns. The service ended with benediction.

TELEPHONE COMPANY REDUCE ITS RATES

Revised Schedule Affecting 20,000 Subscribers Goes In Effect September 1.

The New York Telephone Company today announced a new schedule of reduced rates for measured telephone service, to go into effect on September 1, that will benefit over 20,000 subscribers in New Jersey. The rate reductions called for by the revised schedule affect private branch exchange service, individual line measured service where from 600 to 1,500 messages are used in a year, and all two-party line measured service, and these reductions together with those in certain local and interstate toll rates will mean a total saving to telephone users of approximately $100,000 annually.

Commenting on this announcement today, Mr. Wilson, local commercial manager of the telephone company, said: "The new schedule of rates, affecting private branch exchange and individual line measured service, is the result of a very careful study of telephone conditions made with the assistance and co-operation of the engineer of the Public Utilities Board, and is in line with the company's policy of making reductions in its rates wherever it is practicable to do so.

"This latest reduction of $100,000 annually brings the total savings to telephone users that have resulted from voluntary reductions by the telephone company in New Jersey during the past five years, to more than $700,000 annually.

"The new schedule will apply to the company's message rate service which is furnished in the central office districts of Arlington, Bayonne, Harrison, Hoboken, Jersey City, Webster, Bergen, Market, Branch Brook, Waverly, Mulberry, Union, Bloomfield, Elizabeth, Glen Ridge, Hillside, Montclair, New Brunswick, Orange, South Orange, Passaic, Paterson, Perth Amboy, South Amboy, Plainfield and Verona.

"The rates for 600 local messages under an individual line message rate contract, beginning September 1, will be $36 instead of $39; 800 local messages under the same class of service will cost $45 instead of $48; 1,000 local messages will cost $54 instead of $57, and 1,200 local messages will cost $60 instead of $63, in all central office districts except Arlington, Bayonne, Hoboken, Harrison, Jersey City, Bergen, Webster, Market, Waverly, Branch Brook, Mulberry and Union, where the reduction is from $66 to $63 for 1,200 messages.

"The new minimum rate of $36 for 600 local messages maks it possible for subscribers who now have two-party line service to get individual line service without added expense and because of this change, the telephone company will withdraw its present two-party line message rate schedule. Subscribers who now have four-party line service can change to individual service for only $6 more a year than they pay at present.

"The revised message rate schedule for private branch exchange service permits subscribers to contract for a switchboard with one central office trunk line where formerly a minimum equipment of two trunk lines was required.

"In Arlington, Bayonne, Harrison, Hoboken, Jersey City, Newark and Union, the minimum rate for private exchange service with a monitor switchboard, will be $114 instead of $156. When a standard cord switchboard is used, the new minimum rate will be $120 as compared with the [illegible] of $156.

"In the other central office districts affected by the pending schedule, the new minimum rate for monitor switchboard service will be $90 and for standard cord switchboard service it will be $96. The minimum rate for private branch exchange service in these districts is now $132.

"The rates for stations connected with a private branch exchange also have undergone revision. The new rate for the first ten stations will be $6 each; for the next ten stations, $4.80 each, and for stations above twenty, $3.60 each. The rate for additional working station drops on switchboards serving more than thirty stations, will be $1.20 each.

"No changes will be made in the existing local calling areas or in the rate for four-party measured service, flat rate service and toll service."

Until September 1 the Daily Press will go to press on Saturdays at 1 o'clock.

HOTELS.

HOTEL WALDORF
HENRY WINDHAM, Prop.
144 EAST FRONT STREET.
Gottfried Kruger's Fine Beer on draught. Imported Wines Liquors and Cigars. Hotel accommodations and private Dining-room.

HOTEL SOMERSET
Newly Papered and Painted throughout. Table Board and Rooms by Day or Week.
Piel Bros. and Kruger's Beer on draught.
W. G. FEASTER, Proprietor.
27 Somerset St. Tel. 997

WEINMAN'S CAFE
GENERAL NEWS TICKER.
Stock quotations.
Up to the Minute.
'PHONE 1527.

AN ORDINANCE

A Further Supplement to An Ordinance Entitled "An Ordinance For the Assessment of Taxes For the Year, 1915," Approved June 7, 1915.

WHEREAS, the Board of Education of the City of Plainfield, in the County of Union, did decide that it is necessary to raise money for the purchase of lands for school purposes in the public school district comprising said City, and did fix and determine the amount of money estimated to be necessary for such purpose to be the sum of Six Thousand Dollars, and pursuant to such determination did prepare and deliver to each member of the Board of Estimate of said City a statement of said determination and did call a meeting of the said Board of School Estimate to vote upon a resolution fixing and determining the amount necessary for said purpose and certifying the same to the aforesaid Board of Education and to the Common Council of said City as required by law;

AND, WHEREAS, on the 29th day of June, A. D. 1915, the said Board of School Estimate did accordingly meet and vote and did make its two certificates in writing signed by each member of said Board of School Estimate, one whereof was duly delivered to said Board of Education and the other whereof was delivered to the said Common Council and received by it on the sixth day of July, 1915, and which said certificates are substantially as follows, to wit:

"The Board of School Estimate of the City School District of Plainfield, N. J., hereby certifies that it has this day fixed and determined and hereby fixes and determines the sum of $6,000.00 as the amount of money necessary to be appropriated for the purchase of lands for school purposes in the City School District of Plainfield, N. J., and hereby makes two certificates of said amount signed by at least three members of said Board of School Estimate; of which certificates one shall be delivered to the Board of Education of the City School District of Plainfield, N. J., and the other to the Common Council of the City of Plainfield, N. J."

AND, WHEREAS, the Common Council of the City of Plainfield hath determined and doth hereby determine that it is for the best interests of all concerned rather than to issue bonds therefor to appropriate the said sum for such purpose in the same manner as other appropriations are made by it, and that said sum of Six Thousand Dollars be raised, assessed, levied and collected at the same time and in the same manner as other moneys appropriated for other purposes in said City of Plainfield are raised, assessed, levied and collected; Now, therefore,

The Inhabitants of the City of Plainfield, by their Common Council, do enact as follows:

Section 1. That pursuant to the act of the Legislature of the State of New Jersey, entitled "An Act to establish a thorough and efficient system of free public schools and to provide for the maintenance, support and management thereof," approved October 19th, 1903, and the acts amendatory thereof and supplemental thereto, the sum of Six Thousand Dollars (additional to any sum or sums heretofore appropriated or provided for pursuant to said acts) be and the same is hereby appropriated for the purpose aforesaid, viz: For the purchase of lands for school purposes in the school district comprising the City of Plainfield, as other appropriations are made by this Common Council and that said amount shall be raised, assessed, levied and collected for the year Nineteen Hundred and Fifteen in the same manner as moneys appropriated for other purposes in this City are raised, assessed, levied and collected.

Adopted by the Common Council, August 2, 1915; approved by the Mayor August 3, 1915.

LEIGHTON CALKINS, Mayor.

Attest: J. T. MAC MURRAY, City Clerk.

8 9 2m

VAIL
JEWELER and OPTICIAN.
236 Park Avenue
OPPOSITE NORTH AVENUE.

FLOORS
HARDWOOD AND PARQUET.
Old Floors Refinished.
S. E. WARD & CO.
98 Depot Pass, Masing Building
Plainfield, N. J.

REAL ESTATE
INSURANCE
MANNING & CURTIS
106 DEPOT PARK

FLEET LEAVES NEWPORT.

Newport, R. I., Aug. 16.—The Atlantic fleet steamed out to sea this morning prior to manoeuvres off Block Island. After working day and night for nearly a week repairing her boilers the battleship New Jersey was able to leave with the other warships.

Because it has had some use, and is, therefore, "second-hand," may not greatly impair its usefulness to you. So watch the 'For Sale" ads.

That funny fellow Scoop is on the classified page.

PAINTERS AND DECORATORS.

LET US BRIGHTEN-UP YOUR HOME BY PAINTING IT!

WE DO
Paperhanging, Painting and Decorating in all its branches.

WE SELL
Paints, Brushes, Stains, Varnishes, Wallpaper, and in fact everything to brighten up your home.

L. B. Woolston. H. F. Woolston.
WOOLSTON & BUCKLE CO
Painters and Decorators.
143-145 NORTH AVENUE.
Established 1880. 'Phone 1086.
m-s tf

James C. Hansen
DECORATOR
Dealer in
PAINTS—OIL—GLASS—
VARNISHES, ETC.
141 East Front St., Plainfield, N. J.
Distributor of John W. Masury & Son's Pure Colors, Ready Mixed Paints, Etc.

1915 WALL PAPERS
IMPORTED and AMERICAN GOODS
C. CONOVER & CO
Decorators, Painters and Paperhangers, Window and Plate Glass.
115 Elmwood Place. Tel. 1145

AN ORDINANCE

A Supplement to An Ordinance Entitled "An Ordinance For the Assessment of Taxes For the Year 1915," Approved June 7th, 1915.

WHEREAS, The Board of School Estimate of this school district, that is to say, the school district comprising the City of Plainfield, has fixed upon and determined the amount of money necessary to be appropriated for the use of the public schools in such district for the ensuing school year, beginning July 1st, 1915, and ending June 30th, 1916, exclusive of the amount apportioned to it by the County Superintendent of Schools, to wit: The sum of One Hundred Fourteen Thousand Three Hundred and Fifty ($114,350) Dollars, and has made two certificates of said amount signed by four members of said Board, one of which certificates has been delivered to the Board of Education of said school district and the other to the Common Council of said City.

The Inhabitants of the City of Plainfield, by their Common Council, do enact as follows:

Section 1. That pursuant to the act of the Legislature of the State of New Jersey, entitled "An Act to establish a thorough and efficient system of free public schools and to provide for the maintenance, support and management thereof," approved October 19th, 1903, and the acts amendatory thereof and supplemental thereto, the sum of One Hundred Fourteen Thousand Three Hundred and Fifty ($114,350) Dollars be and the same is hereby appropriated for the purpose aforesaid, as other appropriations are made by the Common Council and that said amount shall be assessed, levied and collected for the year nineteen hundred and fifteen in the same manner as money appropriated for other purposes in this City are required to be assessed, levied and collected.

Adopted by the Common Council, August 2, 1915; approved by the Mayor, August 3, 1915.

LEIGHTON CALKINS, Mayor.

Attest: J. T. MAC MURRAY, City Clerk.

8 9 2m

L. MORALLER & SON
WATCHMAKERS AND JEWELERS
WATCHES
CLOCKS and
JEWELRY
Fine Watch and Clock Repairing a Specialty.
219 Park Ave. Phone 444-W.

RITZ Inc.
BABCOCK BUILDING
CANDIES, ICE CREAM
DAINTY LUNCH

HODGE'S PHARMACY
Y. M. C. A. BUILDING.
BELLE MEAD SWEETS.
Telephone 68.

PLAINFIELD WINDOW CLEANING COMPANY,
H. MERSTRICH, Prop.
Stores, Offices, Private Residences, New Buildings, Cleaned, Scrubbed and Oiled. Office 121 Liberty St. Tel. 1945-W.

Self-interest will induce hundreds of people to read and consider your "Business Opportunity" ad.

Last Call!!!

Final Clearance of Our Entire Stock of

Summer Dresses

Absolute dispersal. Every dress must be sold within a few days at prices that make this sale border on the sensational. This is the season's best and biggest opportunity to buy beautiful dresses at fractional prices—most wonderful values in Plainfield. When you consider that the Tepper Store is not given to exaggerations or misrepresentations, you know that the following can be relied upon as real bargains and there's no fiction about the values, sale prices or quality of the dresses. Come, see and buy one or two extra dresses to round out the season in.

COLORED DRESSES---In 3 Big Groups

Lot No. 1—White and Colored Lawn and Voile Dresses, regular values up to $2.49, your pick at— **98c**

Lot No. 2—Dainty Colored Voile Dresses, regular values up to $4.50, your pick at— **1.98**

Lot No. 3—Beautiful colored Voile Dresses, regular values up to $6.98, your pick at— **2.98**

WHITE DRESSES---In 2 Big Groups

Beautiful models in organdie, voile and crepe; big selection of styles—

Lot. No. 1—White Dresses, regular values up to $5.98, choice at **2.98**

Lot No. 2.—Whie Dresses, including our best models, up to $12.50, choice at **5.00**

Store Opens 8:30 a. m. During August.

More For Your Money at— Tepper's PLAINFIELD, NEW JERSEY

During August. Store Closes All Day Thursday.

DARIO RESA WINNING WORLD'S BEST RACE AT CHICAGO

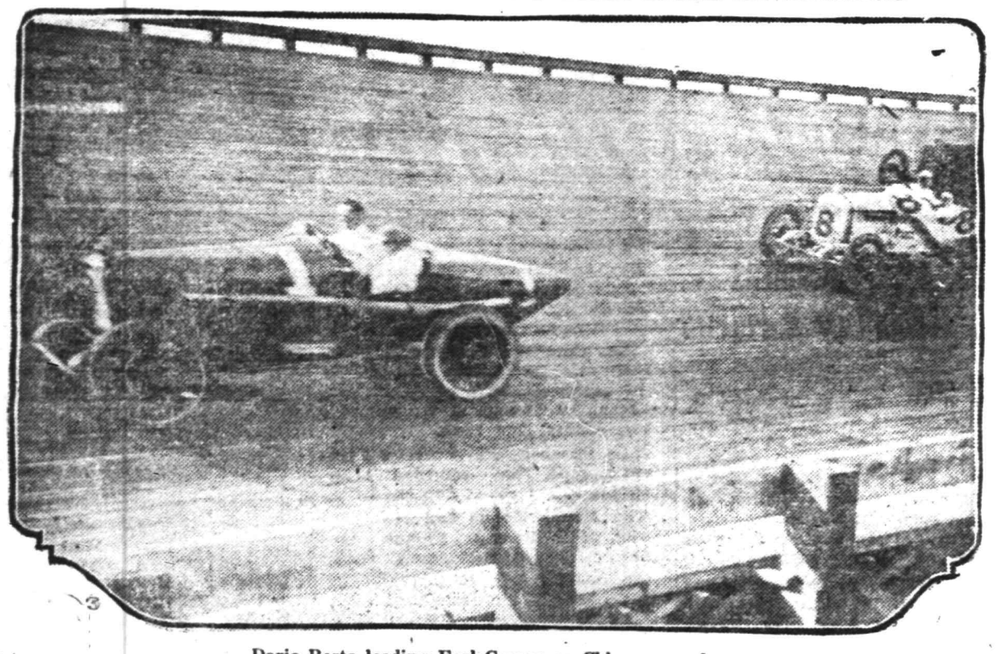

Dario Resta leading Earl Cooper on Chicago speedway.

Dario Resta, driving a French Peugeot car faster than a motorcar was ever driven before, won the 100-mile speedway automobile race at Chicago Saturday and established a new world's record for the distance. Resta defeated three of the leading automobile drivers in the country and drove the 100 miles in 58 minutes and 54 seconds. His rate of speed was 102.85 miles an hour. Earl Cooper in a Stutz was second with an average of 101.41 miles an hour, and Bob Burman, at the wheel of a second Peugeot, finished third.

MAMAUX, SENSATION OF 1915 AND STAR OF PIRATE PITCHERS, COST CLUB NOTHING

Albert Mamaux.

Albert Mamaux, star pitcher of the Pittsburg Pirates and rated in the class of Alexander and Johnson, cost the Smoky City club not a cent. He is a native of Pittsburg, where he has made a record on the sand lots, and was given a try-out this spring on the recommendation of his grandfather, who is something of a baseball fan.

BELLOWS-COLLIER MATCHED FOR FINALS

Progress Made In Netherwood Tennis Club's Tourney Encouraging.

All but the final round of the Netherwood Tennis Club's singles' tournament was finished Saturday, the result of the day's play being the eliminating of all contestants except Paul Collier and Stanley Bellows, who will as a result clash in the finals. However, the final round will not be run off until the completion of the doubles' tournament, which will begin next Saturday.

Collier, who was paired up in the lower half, experienced little trouble in defeating Dan Berry and Art Van Zandt, 6—1, 6—2 and 6—1, 6—1, respectively. In the upper half, Jack Uhler had the time of his life beating Jack Cornwall, the scores being 6—3 and 6—4.

By his victory Uhler earned the right to meet Bellows, who had easily put out Miller. In the semi-finals Jack Uhler was forced to bow to Stanley Bellows, and as a result, the latter will have to settle things with Paul Collier.

SCHOTT SHOT AGAIN.

Dick Schott, the hurler, who deserted the Hope Chapel camp, to enter the ranks of the "semi-pros," pitched for Hopewell against Pennington Saturday and lost the engagement, 6 to 1.

PRESIDENT DELIBERATING.

Washington, Aug. 16.—Still deliberating on the best course to pursue in the present troublous diplomatic times, President Wilson will not call the Cabinet in regular session tomorrow. This was announced at the White House today. The President will consult with the various members of his official family, and probably will have a comprehensive administration program to lay before the Cabinet when it does convene.

MRS. PHOEBE FOWLER DIES IN 83D YEAR

After a year's illness, much of it spent on a bed of suffering, Mrs. Phoebe Fowler, aged 83 years, widow of Jesse Fowler, died this morning at 9 o'clock at the home of her daughter, Mrs. John Koch, 113 Westervelt avenue, with whom she has resided for many years. The funeral will be held Wednesday afternoon at 3:30 o'clock from the residence. Complete arrangements will be made later.

Noted for her strong Christian character and patient fortitude in suffering, Mrs. Fowler maintained her cheerful spirit to the end. While seldom free from suffering during the long illness which preceded her death, she never murmured at her lot and spent her last days on earth in ministering to others and in prayer.

Mrs. Fowler was born in Westfield, but had lived much of her life in Plainfield. Three years ago she lost her husband.

Surviving are four daughters and one son. The daughters are Mrs. Emma Moore, of East Second street; Mrs. Frank Heiman, of East Fifth street; Mrs. John Kipfey, of Perth Amboy, and Mrs. John Koch, of 113 Westervelt avenue. Frank Fowler is the son.

COALITION CABINET FORMED.

Washington, Aug. 16.—The task of rehabilitating the civil government of Haiti is well under way, according to advices received by the Navy Department today from Rear-Admiral Caperton. He cabled that coalition Cabinet, with six members, had been formed. The men will undertake to run the governmental affairs of Haiti under the supervision of American naval officers.

IMPORTERS' CONFERENCE.

Washington, Aug. 16.—Zinc importers, collectors of customs and others interested held a conference today with Treasury Department officials concerning the duty to be paid on zinc imports. The present duty of 10 per cent. ad valorem, it was declared, works a hardship upon importers who had contracted for orders before the effective date of the application of the duty.

HOLLWEG MAY RESIGN.

Amsterdam, Aug. 16.—The resignation of Dr. Von Bethmann-Hollweg is rumored to be imminent, according to private advices from Berlin. General Von Bissing, who has been military governor of Belgium since last November, is mentioned as a probability to succeed him. The German military authorities have requisitioned the whole oat crop of the empire for 1915.

TWO MARINES DROWNED.

Washington, Aug. 16.—In the southern storm yesterday two marines were swept overboard and drowned from the battleship New Hampshire, according to a despatch received today by Secretary Daniels from the Key West wireless station. They were Privates Bardie Wayne Ray, of Mississippi, and Joseph Franklin Robinson, of Uricksville, O.

Don't forget that classified advertisements must be in by noon on Saturdays.

GEBHARDT DISCUSSES WOMAN'S SUFFRAGE

Former State Senator Addressed a Large Street Meeting Saturday.

The suffrage street meeting Saturday evening drew a larger crowd than usual owing to the fact that the principal speaker was former Senator William C. Gebhardt, the introducer of the first resolution to amend the Constitution of New Jersey to enfranchise women. Mrs. Gebhardt had come to the meeting with her husband, and although unaccustomed to making public speeches, was persuaded to say a few words in support of the cause she so firmly believes in. Mrs. Gebhardt wore the white ribbon of the W. C. T. U., and she said in opening her speech:

"I would not be true to this ribbon if I did not seize every opportunity to promote woman suffrage." "By getting up and speaking," she said afterwards, "I wanted to show how much women all over the State do want to vote, in spite of what is said to the contrary."

Senator Gebhardt was the second speaker. He was introduced by C. I. Riley, who spoke briefly of the scanty support the suffrage bill received three years ago compared with the fine support it is receiving at the present time. "In almost every city and town in New Jersey," he said, "there are suffrage meetings going on tonight just like the one here. It is impressive to think that there are so many earnest believers in woman suffrage speaking for the cause at the same time in different places throughout the State."

Senator Gebhardt made a very strong plea for woman suffrage. He emphasized his personal belief that suffrage in a democracy is the inalienable right of sane adult citizens. A right as much of women as of men. "We came away from the old countries," he said. "We did not share the political belief that sanctioned the government of the people by a group of the people." He then quoted from the Declaration of Independence in support of his claim that to secure the rights of life, liberty and the pursuit of happiness, "governments are instituted among men deriving their just powers from the consent of the governed." "From the consent of the governed! Have anti-suffragists ever read that" asked the speaker, warming up to his subject.

Senator Gebhardt said that he had been nine years at the seat of government and knew whereof he spoke. He knew that in the days before Woodrow Wilson appeared on the scene the men of New Jersey were not really self-governing. The railroads, the political parties and the State Board of Guardians decided what laws we should have. "All this is changed now," he said, "but let me tell you that the same men who opposed Wilson's reforms are opposing woman suffrage today. The men who oppose the direct nomination of senators oppose votes for women. They do not wish to see the government return to the hands of the people." The Senator is a thorough-going Democrat. He would rather see the mass of the people raised than to have two or three eminent citizens in a community.

In closing, he begged his audience to remember that the torch store of civilization is the treatment of women. The more civilized the nation the higher the position of women. "Give the franchise to your women on October 19."

He believes that a government controlled by the people would find it difficult to go to war. If the term people included the women it would be impossible to have war, he declared.

RECREATION NOTES

Tomorrow night the Zephers and their friends will meet in the High School gymnasium. Beside the regular athletics for the colored boys and the colored girls, there will be an hour of choral work under the leadership of Mr. Imes. A glee club will be formed in September, and many pleasant evenings and fine concerts are looked forward to.

Y. W. C. A. NOTES

Tomorrow night will be recreation night at the association, to which all the older girls are invited. A pleasant evening has been arranged, so that all who come are assured of a good time.

The Bible Class will meet Thursday night. If the weather is stormy the class will meet in the association parlors instead of the garden at Mrs. Mead's home.

The Saturday night suppers have been discontinued until further notice.

J. P. MORGAN RETURNS.

New York, Aug. 16.—When seen by the newspaper men after his arrival at his office this morning, Mr. Morgan stated that he was feeling fine, but that he did not care to make any announcement. Mr. Morgan looked the picture of health, his appearance indicating that he had completely recovered from the attack made on him last July.

An Appeal to Americans BY

The Commission for Relief In Belgium

Sole Clearing House for all Belguim Relief

We, as Americans, are enlisted for the war to save seven million men, women and children. It is the greatest commissary undertaking in the history of the world, and in the lexicon of America there is no such word as fail.

We Need Food Supplies as Well as Cash

Railroads, express companies, postoffices, governors and state committees are aiding. Our Flotilla of Mercy, comprising thirty-five chartered ships, is constantly carrying food. **But—Our Supplies Are Far too Short!**

Are You Helping? If Not, Send in Your Name Now!

Make out your check or money order, or send cash either to your state committee co-operating with this Commission or to the New York Headquarters:

The Commission for Relief in Belguim

71 BROADWAY, NEW YORK, N. Y.

Checks to the Woman's Section should be made out to Miss Anne Morgan, Treasurer, No. 1 Madison Avenue, New York.

The Commission for Relief in Belgium

American Commission for Relief in Belgium
Spanish Commission for Relief in Belgium
Italian Commission for Relief in Belgium
Comite National de Secours et D'Alimentation

Honorary Chairmen
His Excellency Walter Hines Page
The American Ambassador in London
His Excellency James Gerard
The American Ambassador in Berlin
His Excellency William G. Sharp
The American Ambassador in Paris
His Excellency Senor don Alfonso Marry Del Val
The Spanish Ambassador in London
His Excellency Le Marquis De Villalobar
The Spanish Minister in Brussels
His Excellency Brand Whitlock
The American Minister in Brussels
His Excellency Henry Van Dyke
The American Minister in The Hague

Auditors and Accountants
Deloitte, Plender, Griffiths & Co., New York and London
Executive Officer—London
Herbert Hoover, Chairman
Executive Officers—New York
Lindon W. Bates, Vice Chairman
Robert D. McCarter, Hon. Secretary
The Woman's Section
No. 1 Madison Avenue, New York
Mrs. Lindon Bates, Chairman
Miss Anne Morgan, Treasurer
Mrs. August Belmont
Mrs. Edward R. Hewitt
Miss Mary Parsons
Mrs. William K. Vanderbilt
Miss Maude Wetmore
Miss Grace Parker, Secretary
Bankers
Guaranty Trust Co., 140 Broadway, New York

Subscriptions for the Local Committee May Be Forwarded to the Daily Press.

PRESERVING TIME

Fruit Jars—Mason, Sure Seal. Fruit Jar Rubbers. Preserving Kettles, all sizes.

Water Coolers, Ice Cream Freezers.

Ash and Garbage Cans, Galvanized Wash Tubs and Pails.

Peach and Berry Baskets.

Along with the goods in season we carry a complete line of **KEEN KUTTER Tools and Cutlery.**

Russell & Erwin Hardware.

N. Z. Graves' Ready Mixed Paints and Varnish.

F. A. KIRCH & CO.

'Phone 578. 205 Park Avenue.

STORE CLOSES 12:30 P. M. SATURDAYS

Royal Granite Steel Ware

The Best Enameled Ware
For the Kitchen
Guaranteed
Absolutely Pure and Safe to Use.
No Seconds.
Prices Are Very Low.
FOR SALE BY

Gayle Hardware Co.

'Phone 398 Front Street and Park Avenue
GENERAL HARDWARE AND HOUSEFURNISHINGS

OUR CHIEF MECHANIC

thoroughly understands his business. No machine is ever allowed to leave us without getting a final look over. We believe we can best serve the interests of our many customers for repair work by being careful and particular.

AUTOMOBILES REPAINTED.

MARTIN AUTOMOBILE CO.
304-312 PARK AVE.

YOUTH, KNOWN HERE, KILLED IN ACCIDENT

Classmate of George Townley and Herbert Stine in Springfield College.

Leon Veith, assistant supervisor of the Paterson playgrounds, and a classmate of George Townley and Herbert Stine, of North Plainfield, in the International Y. M. C. A. Training School, at Springfield, Mass., was killed in an automobile accident on the Boonton Turnpike late Friday night. Four other persons, two of them girls, were injured. The party left Paterson about 7:30 o'clock for Mountain Lakes, and the car was driven by George Tierney, of Paterson, a friend of Veith's. John Newell, another Springfield College student, well known in North Plainfield, was also seriously injured, now being confined in St. Joseh's Hospital with two broken ribs, a broken arm and painful lacerations about the face and head. Miss Mary Whitmore, a public school teacher, and Miss Theresa Tierney, a sister of the driver, were also hurt. Tierney was uninjured, but is suffering a nervous breakdown.

Stine and Townley both visited the Veith home in Paterson yesterday, and also the hospital in which Newell is confined. Veith was one of the most popular young men in aPterson. Despite his youth, he being only twenty-three years old, he possessed a remarkable herculean stature and had played baseball and all other school sports with the Paterson High School against the Plainfield and North Plainfield teams.

GERMAN AGENTS STIR WASHINGTON

Official Inquiry Is Expected to Follow Charges of Undue Influence.

Washington, Aug. 16.—Charges of a widespread effort by German officials to sway American public sentiment, as made by the New York World, are to be investigated by this government, it was stated on high authority today. Though the accusations have not been brought officially before the Administration, steps are already being taken to probe those particularly affecting the alleged activities of German agents diplomatically accredited to the United States.

Promotion of pro-German propaganda, not only is a legitimate activity, but comes near to being the diplomatic duty of German representatives in this country, officials privately said, but they agree that the methods of such a campaign might overstep ethical, if not legal bounds. This is the phase of the World's charges with which the government agencies will particularly concern themselves.

The Department of Justice and the Postoffice Department will probably take cognizance of acts that are now made the basis of complaints, particularly the allegations that persons supplied with money from German sources have been responsible for causing strikes in plants where combustibles and various parts of shells and guns are manufactured. According to one official a conspiracy affecting such industries would constitute a violation of State rather than the Federal laws, but on the other hand, it is held that if the conspiracy were promoted by use of the mails, it would come in contact with Federal laws, particularly those regulating interstate commerce.

NEW BRITISH ARMY REACHES GABA TEBE

Row After Row of Turkish Trenches Are Broken Down In Drive.

Athens, Aug. 16—British reinforcements, landed last week near Suvla Bay, on the Gallipoli peninsula, have fought their way southward and effected a connection with the New Zealanders near Gaba Tepe.

Despatches from Mytilene today said the new British artillery broke down row after row of Turkish trenches along the Gulf of Saros shore, the Turks beating a hasty retreat.

London, Aug. 16—French and British aviators have bombarded Galata, the largest suburb of Constantinople, according to an Athens despatch to the Daily News today.

Galata lies on the north side of the Golden Horn. To have bombarded the city allied aviators must have flown a distance of about 150 miles from Gallipoli peninsula.

Your next new boarder is probably watching the classified ads just now—for "opportunity news."

Make your real estate "ad" one which investors and home-hunters will investigate in their own interests.

THE NEW BRITISH INVENTION BOARD

Sir William Crookes Made a Consultant Member.

A number of eminent English scientists and inventors have been appointed to assist Admiral Lord Fisher, who was recently selected as chairman of the invention board, the duties of which will be to co-ordinate and encourage scientific work in relation to the requirements of the British navy.

The board consists of a central committee and a number of consultants

SIR WILLIAM CROOKES.

who will advise the main committee on questions referred to them. Among these consultants is Sir William Crookes, one of the most distinguished of English scientists and the most venerable. He is eighty-three years old and is a past president of the Chemical society, of the Institution of Electrical Engineers, of the Society of Chemical Industry and many other scientific bodies. He is famous as the discoverer of solenocyanides, of the element thallium and for various advances in the application of electricity.

In a recent interview he said: "A great thing for men to convince themselves of is that the war will be won not by fury of attack and not by gallantry, but simply by hanging on. He who hangs on the longest will win."

A NEW CHAIR AT YALE.

C. E. A. Winslow Appointed to Recently Created Professorship of Public Health.

Yale university this fall joins Michigan, Pennsylvania and Harvard by establishing a department of public health in its medical school. Professor C. E. A. Winslow, who has been appointed to the newly created Anna M. L. Lauder professorship of public health, was born in Boston in 1877. He was trained in the biological department of the Massachusetts Institute of Technology under Professor W. T. Sedgwick, and taught public health in that institution for twelve years after his graduation

PROFESSOR C. E. A. WINSLOW.

in 1898. From 1903 to 1910 he was in charge of the sanitary research laboratory of the institute, directing its extensive studies on the purification of city sewage. In the winter of 1910 Professor Winslow served as exchange professor in the University of Chicago, and from 1910 to 1914 he was in charge of the work in biology and public health at the College of the City of New York. He resigned this position in 1914 to take part in the reorganization of the New York state department of health under Commissioner Hermann M. Biggs as director of the division of publicity and education, and this work being now well organized he returns to academic life by accepting the call to Yale.

Professor Winslow will continue to serve, as he has done since 1910, as curator of public health in the American Museum of Natural History, New York city, where he is building up a permanent health exhibit, and as chairman of the New York state commission on ventilation, which is now nearing the completion of its important researches on air supply and health. Professor Winslow is a past president of the Society of American Bacteriologists and is at present chairman of the laboratory section of the American Public Health association.

The man or woman who have not the habit of "trying again" very often fail as want advertisers, wholly for that reason.

EXPECT ARMTISTICE BETWEEN FACTIONS

Villa's Reply to Note Is Expected In Washington Today.

Washington, Aug. 1*.—The first of the replies from Mexican military and political chiefs, to the Pan-American peace's appeal was expected today. Gen. Villa's was reported on its way and favorable in tenor. Carranza's is not looked for before the end of the week.

There were reports that Carranza might call a conference of his military aides to decide on a joint reply.

In this connection, an armistice between the Carranza and Villa forces, by mutual consent, was in prospect. Except near the border, military operations of importance have been suspended, it is understood, pending the consideration of the Pan-American note.

While the success or failure of the peace move hinges largely on Carranza's attitude, the Pan-Americans do not propose to proceed immediately if the First Chief rejects their overtures. If enough favorable responses are received from Villa, Zapata and other Mexican leaders the conference will be called into session anew and another note will be sent to Carranza, calling his attention to the fact that practically everybody but himself wants peace, and urging him anew to join in discussing it.

Another report current today was that Carranza would ignore the United States in answering the Pan-American note and send his reply to one of the Latin-American envoys, whom he considers friendly.

WAR NEWS

(Continued from page 1.

cree authorizing a special naval credit of 83,265,000 lire or $16,236,675

Petrograd, Aug. 16—Novo Georgievsk, Russia's great fortress at the junction of the Vistula and Narew Rivers, has been invested by German troops, the war office stated today. A thrilling struggle is expected during the operation about the stronghold. The Russian troops left in Novo Georgievsk number, according to an official report, between 40,000 and 80,000 men.

London, Aug. 16—The British smack, Whitby City of Sunderland has been sunk by a German submarine. The Swedish steamer Sverige has been beached at Newcombe sands in a sinking condition. The damage to the Sveridge was caused either by a mine or torpedo. The crews of both ships were saved.

Tildury, England, Aug. 16—The Nelson liner, Hikhland Corrie, a British vessel of 7,583 tons, docked here today after a narrow escap from a German submarine at the mouth of the Thames River.

Christiania, Aug. 16—The Norwegian steamer Albis, 1,381 tons, has been sunk in the North Sea by a German submarine. The crew was saved.

Bucharest, Aug. 16—The recall of General Liman von Sanders, who was the German commander in chief of the forces at the Dardanelles is denied by despatches from Constantinople.

It Pays to Secure a Tenant Who Pays.

The uncertain sort of tenant is easy to find. He is always answering the call of the window sign of "To Let." He is easy to please. Even a rather high rental does not frighten him away.

But the Stay-and-Pay tenant is not so easy to secure. He is surer of what he wants. He does not take the first house, or apartment, or store that he finds. He watches and answers "To Let" Ads.

And to secure him for your tenant is a good day's work—a good week's work.

Property that is advertised adequately in the Plainfield Daily Press is rarely rented injudiciously.

The best position now open to one of your ability and experience will be secured by a want advertiser.

You can't, even through a "For Sale" ad, sell that used article for its original cost, nor near it; but you can get its cash value at the present time for it

TOO LATE FOR CLASSIFICATION

5-ROOM apartment with improvements, on West Front street, to let from September 1. Inquire 202 East Front street. 8 16 3eod

FLAT to let, six rooms; $12. No. 1103 West Fifth street. 8 16 tf

WANTED—A modern house, five bed-rooms, 2 baths; well-located; moderate rent. Address X., care Daily Press. 8 16 3

Store Closed Thursday All Day In August

Third Week of the

Ask About The Club Plan.

August Furniture Sale

Ask About The Club Plan.

ALL THE ARTICLES PREVIOUSLY ADVERTISED STILL ON SALE AND MANY NEW ITEMS ADDED THIS WEEK.

The Biggest and Best Bargain We Ever Advertised

ELASTIC FELT MATTRESSES

SPECIAL

Advertised and Sold Extensively at

$15.00 August Sale Price . . $9.50

These mattresses are made by the largest and best known mattress makers in the country, whose name we are not at liberty to use. They bought heavily when the cotton market was low, were overstocked with raw material and needed money badly. They offered to make us up a hundred of these mattresses at such a low price that we simply could not resist the offer. You never have had such an opportunity in your life to buy a mattress like this for the money. They are full size, in two parts, made of the highest grade elastic cotton felt, weigh 50 lbs., are covered with best quality dust-proof satin finished ticking and made with Imperial roll-edge. "Positively none sold to dealers."

The Club Plan

The introduction of our Club Plan has made it possible for any one to select Furniture, Carpets, Rugs, Sewing Machines, Kitchen Cabinets, Etc. Pay only a part of the cost at time of purchase and arrange for the balance on easy payments. This applies to things reduced as well as those regularly priced. We have hundreds of satisfied customers who buy goods on the Club Plan. Why not join yourself.

Block Baby Carriages In the August Sale.

Woodhull & Martin Co.

Porch Chairs and Rockers In the August Sale.

"PROFIT SHARING COUPONS WITH FURNITURE SALES AT AUGUST SELLING PRICES."

JOURNALISTIC OPINIONS

William N. Runyon, who led the Assembly G. O. P. majority last year, has a reputation down in Plainfield for musical performances. You should hear his bass solo, "Wrap Me Up in My Old Huting Jacket." Also, he can play anything on the piano from George M. Cohan to Wagner.—Newark Sunday Call.

COMING EVENTS.

TODAY.
Foresters' rally—Newark.
Plainfield Lodge L. O. O. M.—Clambake.
State Federation of Labor—Jersey City.

WEDNESDAY.
St. Mary's Social Club presents play at Stony Hill.

THURSDAY.
Warren chapel excursion.

SATURDAY.
Jr. O. U. A. M. picnic.
G. O. P. outing to Coney Island.

That funny fellow Scoop is on the classified page.

Your classified "ad" will work longer hours for you today than the labor regulations would permit a worker to do.

Stylish SR Reliable

IF YOU DON'T KNOW ROTHBERG'S STORE and its service, get acquainted now. This is a good time to start right, because the inducements of this big twice a year clothing sale make it extra worth while.

Come in now, see the remarkably fine clothing we're selling for

$8.50, $10.50, $12.50, $16.50.

Rothberg's

Stein-Bloch Smart Clothes "Most Things Men Wear."

206 W. Front St.

Proctor's is Two Doors from Us.

OUT OF TOWN PREACHERS OCCUPY LOCAL PULPITS

Rev. Dr. J. A. Chambliss, who was pastor of the First Baptist church before the coming of the present pastor, Rev. Dr. Philip B. Strong, occupied the Baptist pulpit yesterday morning, and preached to a fair sized congregation. George Smith, the baritone soloist of the church choir, sang "The Ninety and Nine" as an offertory.

There was no evening service at the First Baptist church, this church uniting with the First Presbyterian, the First Methodist Episcopal and Trinity Reformed in a union service at the First Presbyterian church. This service was well attended. The sermon was by Rev. George F. Boisterlie, of New York, who also occupied the pulpit in that church yesterday morning.

In the Crescent Avenue Presbyterian church yesterday morning, the preacher was Rev. Dr. J. Everett Frame, of Union Theological Seminary.

PERSONAL.

Miss Theresa Snyder, of Manning avenue, is traveling through Canada, stopping at many points of interest.

Malchom Krewson, of Watchung avenue, has returned after spending two weeks with his sister and brother-in-law, Mr. and Mrs. Clifford Brokaw, of Watchung avenue, who have a cottage for the month of August at Copacke Lake.

Miss Helen Parson, formerly of the borough, but now of Newark, spent Sunday with friends in this city.

Mrs. Ada Hummer and son, Elmer, of East Seventh street, are visiting Miss Carol Mass, formerly of this city, but now of Brooklyn.

Miss Cora Backer, of East Sixth street, and Miss Clara Runyon, of Somerset street, have returned after spending two weeks at Warwarsing, Ulster county, New York.

Miss Elizabeth Stevenson, of Fairview, avenue, has returned after spending two weeks at Copacke Lake.

The Misses Mobus and Margaret Derby, of Watchung avenue, are spending two weeks at Asbury Park.

Dr. and Mrs. C. A. Gesswein, of Central avenue, are home from a ten days' vacation spent at Atlantic City, Philadelphia and Gettysburg.

L. K. Strouse and family, of Central avenue, are spending their vacation at Felmey Farm, Lebanon.

W. A. De Long, Jr., of Gresham road, is sojourning at Canaan, Columbia county, N. Y

Mrs. F. B. Newell and family, of West Seventh street, have returned home after stopping at Manasquan for a few days.

H. W. William and family, of this city, have returned home after spending their vacation at Jewett, N. Y.

F. J. Keenan, of New street, is spending a week in New York city.

Miss Mabel Van Camp, of Somerset street, is spending her summer vacation at Maplehurst Farms, South Branch.

Miss Anna M. Skellinger, of Truell Court, left today for the mountains of New Jersey to spend her vacation.

Miss Grace Vroom, of Roselle, has been visiting her cousin, Miss Bertha Keller, of Harrison avenue.

Mrs. Lorenzo Townley, of Watchung avenue, is able to be about again, after having been confined to her home for the past week by illness.

J. A. Luske, of this city, is registered at the Hotel Martin at the Highlands.

CAMP TO PICNIC.

Camp No. 1, P. O. of A., will hold a picnic at Wayside Park Wednesday, having as its invited guests members of the newly instituted camp. The affair will be an all-day outing, and luncheon will be eaten in the open.

Until September 11 the Daily Press will go to press on Saturdays at 1 o'clock.

CORNS OR COMFORT WHICH SHALL IT BE?

Conquer corn troubles right now; the misery they cause is sufficient reason for prompt action. Use our

LIQUID CORN REMEDY

and be entirely free from corns in a few days.

This remedy will cause you no pain or soreness, but will bring a welcome relief.

It is the best and cheapest remedy because it cannot fail and because we sell it under a money back guarantee.

Price 15c.

SCHREINER BROS.

PRESCRIPTION DRUGGISTS

Park Ave. and Second Street.

HEADQUARTERS FOR

GIBSON'S

RYE

E. C. WESTCOTT

115 East Front Street.

ORGANIZED 1875

THE FOUNDATION OF BUSINESS SUCCESS

is a good banking connection.

A depositary that can at all times be depended upon for safety—a bank which renders excellent service, is the City National Bank.

Your account subject to check is invited.

3% on Daily Balances of $500 and above.

Storage for Silver.

CITY NATIONAL BANK

PLAINFIELD, N. J.

Merchants' & Manufacturers' Selling & Advertising Campaign (Pony Contest) 000785
The Cash Sales Promoting Co. NEWARK, N. J. F. McKEON, Gen. Mgr.

It Is Not Too Late for Boys and Girls to Enter

The McKeon Famous THREE Pony Contest

AUGUST 24

ON THIS DATE THE CONTESTANT WHO HAS TURNED IN THE GREATEST NUMBER OF VOTES WILL RECEIVE ONE OF THE $200 SADDLE PONIES.

NOW, BOYS AND GIRLS, GO OUT AMONG YOUR FRIENDS AND HAVE THEM HELP YOU WIN THIS PRIZE. JUST A LITTLE HARD WORK AND THE PONY IS YOURS.

THE PLAINFIELD DAILY PRESS

Will give 2,000 Votes for each $1.00 paid by either old or new subscribers. No votes given for less than 50 cents.

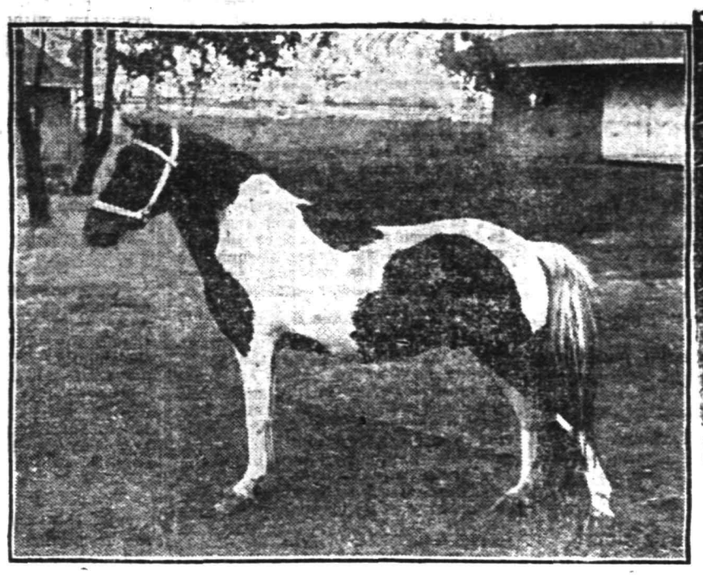

This is one of the McKeon Ponies; isn't he a little beauty? Will be awarded to contestant who secures most votes up to and including August 24, 1915.

List of Products

From which Labels are taken and votes given on.

Mothers' Oats	100 Votes	Kirkman's Soap or Powder	50 Votes
Butterfly Milk	100 Votes	Satin Gloss, Gold Soap or Powders	50 Votes
Darby's Coffee, D. & C. Coupons	100 Votes	B. T. Babbitt's or Octagon Soap or Powder	50 Votes
Ballard Flour Mills	100 Votes	Wrigley Gum Coupon	50 Votes
H. O. Coupons	100 Votes		
Hamilton Whole Coupons	100 Votes		

We also give 100 Votes on each whole coupon taken from the P. Lorilard Co.'s, The Leggit & Meyer, Bagley, or The American Tobacco Co.'s cigarettes or tobaccos.

One Thoroughbred Registered Shetland Pony, Buggy and Harness, value $350.00

And Two Thoroughbred Saddle Ponies, Saddles and Bridles, Value $200.00 ea.

READ THE PLAINFIELD DAILY PRESS FOR FULL INFORMATION. WE ADVERTISE ONLY IN THE PRESS.

If you are interested in the **McKeon Three Pony Contest** and would like your merchants to give you the **VOTING TICKETS**, we will supply them..

WHENEVER--WHEREVER YOU SPEND A DIME, ASK FOR VOTES IN THE McKEON THREE PONY CONTEST

Cut out this Coupon and mail or bring to

NOMINATION BLANK

Contest Office
Merchants' and Manufacturers' Selling Contest.
F. McKeon, Mgr., Stillman Bld., Room 17.
Next to Proctor's Theatre.

I wish to enroll as contestant:

Name .....

Address .....

I wish to compete for Shetland Pony, etc., for boys and girls and am under sixteen years of age.

This nomination blank when properly filled out and sent to headquarters, will count 500 votes for the contestant named. No more than one nomination will be counted for each contestant.

Standing of Contestants in Three Pony Contest

UP TO AND INCLUDING AUG. 12

Jack McQueen	1,092,190	R. Winzenried	119,850	Joseph P. Noting	20,850
Lillian Pashin	959,170	Frances Kunzman	113,270	Julius Semer	16,670
Philip R. Klein	678,255	Louis Steinman	70,000	Thos. Tuswortb	16,500
Mary R. Pender	674,235	V. Brokaw	67,300	Philip Weintrob	16,400
M. R. Kettenring	498,700	Wm. Kmosko	60,650	Harry Swartz	12,700
H. C. Keiderling	461,270	J. E. Phillips	54,500	Meyer Canter	12,250
Thomas Flatley	419,620	Jack Faucet	47,950	Emma F. Pond	10,100
Kenneth Vail	283,610	Harold Sklarew	46,350	H. M. Patterson	8,800
Gertrude Steir	235,850	V. Bickman	43,950	Tony Rafanello	7,800
Joseph Shirley	228,650	Julius Gilly	41,475	Ida Richardson	6,400
Charles Covey	220,040	Ray Gerhold	38,100	Teddy Richards	5,600
Augustus Dreier	211,250	N. VanWinkle	34,850	Robt. Murphy	4,800
Harry Golison	202,620	Alice Hicks	33,850	Mignon Frederic	4,800
Louis Gray	196,700	James Glaser	32,050	Archie Martin	4,100
John Lorton	178,120	LeRoy Strinsham	30,250	Benj. Semer	2,900
J. C. Chapman	167,300	Ray Matthews	28,900	Jos. E. Kelley	2,350
Charles Meyer	143,660	Ethel L. Doty	25,600	Marion Mills	1,750
Robert Watson	127,450	Minto Mullen	23,000	J. Gorman	1,000
Eliot Deitweiler	123,750	Philip Loprest	21,400	Paul Brouse	600

AWARDING PRIZES

The boy or girl who secures the largest number of votes, whether living in Plainfield or suburbs will be awarded the $350 Pony Outfit; only one of the Pony prizes will be awarded to contestants outside of the city of Plainfield. Two will be awarded to contestants living in Plainfield. To those contestants who fail to secure one of the Ponies a watch will be given to each contestant. So boys and girls it's up to you now to hustle.

Save the Wrappers From
KORNFIELD'S
Bread, Colonial and Purity Cake
100 Votes for top of Colonial Cake Box, 100 Votes for Wrapper from 10c size Bread, 50 Votes for Wrapper from 5c size bread. These votes are in the McKeon Contest.
100 Votes in the McKeon Three Pony Contest with each 10c cash purchase

OLSON & GIVENS
Grocers
Telephone 2397 Plainfield
222 East Front Street.
100 Votes in the McKeon Three Pony Contest with each 10c cash purchase

WAGNER'S
Jobber, Wholesale and Retail dealer in popular brands of cigars. Stores, Lodges and Clubs supplied in large or small quantities at wholesale prices on a returnable basis.
Main Store and Stock Room
121 North Ave. Phone 2323
Branch 251 West. Front St.
Phone 870. Opposite Postoffice.
Give us a call and we will try and please you.
100 Votes in the McKeon Three Pony Contest with each 10c cash purchase

PROCTOR'S THEATRE
The guarantee of excellence is in this Pony Contest, because it gives three ponies instead of one pony.
We Are Always With the Best
100 Votes With Every Ticket.

We have been building up our business for 26 years on a policy of honesty and fair dealing. We are proud of the many satisfied customers who come to us year after year.
Our line of Diamonds, Watches, Jewelry and Silverware is carefully selected to suit discriminating taste and is complete in every particular.
We handle all kinds of watch and clock repairing in an efficient manner and at reasonable prices.
Our optical department is thoroughly equipped for examination of eyes and fitting of glasses. We replace broken lenses while you wait.
We place the results of many years of practical experience at your disposal, and solicit your patronage.
CARL SILBERT
Jeweler and Optician
255 W. Front St. Opp. Babcock Bldg.
Look for Our White Street Clock
100 Votes in the McKeon Three Pony Contest with each 10c cash purchase

LEO ZEISEL
Dealer in
Bicycles, Sundries and Automobile Supplies
Agent for Reading Standard, Hudson and Ideal Bicycles, also Indian Motorcycles and Smith Motor Wheel. Medical Instruments and Sporting Goods
222 W. Front Street Tel. 2364-M.
100 Votes in the McKeon Three Pony Contest with each 10c cash purchase

ALPRIN & MILLER
Dealers in
Fancy Groceries and Delicatessen
330 Plainfield Ave.,
Tel. 615.
100 Votes in the McKeon Three Pony Contest with each 10c cash purchase

COAL, HAY AND GRAIN.
Egg, Stove, Nut ..... $6.65 per ton
Pea $5.00
30c discount for Spot Cash
A charge of 25c extra for carrying coal. Try Davidge Fertilizer for Farm and Garden.
CONSUMERS COAL CO.
Tel. 66. 225 Madison Ave.
100 Votes in the McKeon Three Pony Contest with each 10c cash purchase

WALSH'S CENTRAL PHARMACY
North and Watchung Avenues.
Everything in Drugs, Medicines and Toilet Articles.
Agency for Samoset Chocolates—"To the Queen's Taste."
Tel. 458.
100 Votes in the McKeon Three Pony Contest with each 10c cash purchase

C. O. SMITH
Grocer
Corner Fourth and Liberty Streets.
The right place to trade to get the right goods.
100 Votes in the McKeon Three Pony Contest with each 10c cash purchase

WM. W. WILSON
Butcher and Grocer
816-818-820 W. 3rd St. Tel. 952
And 1219-21 W. Front St.
100 Votes in the McKeon Three Pony Contest with each 10c cash purchase

S. SHARKEY,
The Richmond Street Grocer
Specials for Week Ending August 7.
500 Votes with 1 lb Coffee 25c
500 Votes with 1 lb Tea 50c
500 Votes with can Tomatoes, can Corn, can Peas 25c
100 Votes in the McKeon Three Pony Contest with each 10c cash purchase

WERNER'S CLOTHING HOUSE
H. Werner, Prop.
Clothiers and Furnishers
214 West Front Street
Next to Proctor's
100 Votes in the McKeon Three Pony Contest with each 10c cash purchase

L. B. VAN CAMP
Furniture, Beds and Bedding, Floor Coverings, Shades, Draperies, Travelers' Requisites.
Upholstering and Mattress Renovating.
Corner Front and Somerset Streets.
100 Votes in the McKeon Three Pony Contest with each 10c cash purchase

A. BAUM
143 East Fifth Street
Between Watchung and Sycamore St.
Cleaning, Dyeing, Pressing, Repairing. Phone 1347-M.
Factory 511 W. Fourth Street.
100 Votes in the McKeon Three Pony Contest with each 10c cash purchase

You Get
100 VOTES
With Each Label Front of
BUTTERFLY MILK
You Also Get Two United Coupons, which you retain
No Other Milk Labels Accepted in This Contest

The following merchants have the Butterfly Milk now on sale.

Olson & Givens, 222 E. Front St.
E. J. Goerz, 1216 W. Front St.
J. L. Bennett, 257 W. Front St.
S. Sharkey, Cor. Front and Richmond
J. Callahan & Son, Cor. Front and Richmond
B. Mann, 120 W. Fourth St.
C. O. Smith, Cor. Fourth and Liberty Sts.
L. G. Henry, 140 Liberty St.
A. Kunzman, 146 Central Ave.
T. F. Flynn, Cor. Plainfield Ave. & 3rd St.
W. W. Wilson, 816 W. Third St.
W. W. Wilson, 1221 W. Front
Solomon Mann, 919 W. Third St.
Frank Cullen, 1001 So. Second St.
L. Kerwin, 1354 W. Third St.
Gustav Lavere, 160 Duer St.
H. L. Viebrock, 217 Park Ave.
S. J. Carhart, 37 Somerset St.
R. H. Keenan, Cor. Richmond and Fifth Sts.
S. Joseph, 196 Somerset St.
Joseph A. Church, 103 Somerset St.
L. Pollock, 647 W. Third St.

Contest Headquarters

STILLMAN BUILDING, Room 17 **Next to Proctor's Theatre**

Open 9 a. m. to 5 p. m. Tuesdays, Thursdays and Saturday

Plainfield Daily Press

LESLIE R. FORT.....Managing Editor

Published Daily except Sunday, by the PLAINFIELD PRESS COMPANY, 105 North Avenue.

Entered at the Plainfield, N. J., Post-office as Second Class Mail Matter.

TELEPHONE PLAINFIELD 1300.
Private Branch Exchange connecting all departments.

Two cents a copy. Ten cents a week. $5.00 a year in advance. Delivered by carrier or by mail. No extra charge for papers mailed to points in the U. S. and Canada.
Any subscriber failing to receive a single issue will confer a favor by notifying the business office.
Advertising rates mailed on application.
Copy for change of Advertisement to ensure change for same day must be at the office by 9:00 a. m.

AUGUST 16TH IN HISTORY.

1777—Americans defeated the British at battle of Bennington, Vermont.

1780—British defeated the Americans at battle of Camden, S. C.

1812—Detroit surrendered by Gen. Hull to the British without firing a gun or consulting an officer.

1819—Famous Peterloo Massacre at Manchester, England, caused by military trying to arrest a reform speaker.

1861—President Lincoln by proclamation forbade commercial intercourse with seceding States.

1862—Governor Magoffin, of Kentucky, resigned, and was succeeded by the speaker of the State Senate.

1870—Both French and Germans lost heavily in the battle at Vionville.

1894—Execution of Cefaro, the assassin of President Carnot, of France.

1911—Gen. Cincinnatus Leconte inaugurated President of Haiti.

1914—The War:
British expeditionary forces complete landing in France, without serious mishap.
Russian advance begun for invasion of East Prussia.
Austrian battleship Zrinyi and three ironclads sunk by British fleet in the Adriatic.
French and English fleets bombard Cattaro on the Dalmatian coast.
Zeppelin shot down at night by gunners at Liege.
German Taube aeroplanes seen over Paris.
Six Japanese warships with transports sail for Kiao-Chau.

Plainfield, N. J., Aug. 16, 1915.

HAITI AND THE NAVY.

The situation in Haiti is becoming daily more interesting. Admiral Caperton, who has charge of the affairs down there, seems to be receiving much praise for the manner in which he has handled matters thus far. Naval officers are educated in international law and diplomacy and it is not surprising that they manage such affairs with tact and discretion. The officers of the United States Navy are a very fine body of men. They are trained in the service and have to meet all kinds of conditions. A naval officer could by improper action get the government in no end of trouble, but they very seldom make mistakes.

The United States is in Haiti for the good of the people of that country. It should remain there with a strong hand and put the affairs of that county on a sound basis. The business men of this country have large financial interests there and there would be a much greater American interest in the county if it were felt that it was safe to invest foreign capital in Haiti. The government is not fair to people down there and the new President elected on Thursday must be convinced that his country must be made safe in the future for our business men.

All the finances of Haiti should be put under the control of honest men and be carefully managed and accounted for. It would be a rich country, and great prosperity could exist among its people, if strict honesty could be enforced in its financial dealings. The trouble in the past has been governmental looting of the treasury. We owe it to ourselves, as well as to the people of Haiti, to hold control and management of affairs until these things are assured, even if a new president has been elected.

DEPENDS ON WHOSE OX IS GORE

When a circus or carnival comes to town, and a lot of small games of chance are set on the grounds to entice nickels and dimes from the unwary, the police of almost every community swoop down on the show people, and make them quit doing business, or perhaps arrest them. But if the same games are set up at a local picnic or fair, under the auspices of some church or lodge, not a word is said anywhere. In the case of the showmen they are not supposed to have any friends in the communities they visit, while in the other the law is ignored because the promoters of the scheme happen to be local people. The fact that both are equally transgressing the law does not seem to make any difference. This criticism is not aimed specifically at the Plainfield police, but is prompted by the fact that Bishop O'Connor, head of the Newark Diocese of the Roman Catholic Church, has forbidden the sale of chances at all fairs held by churches in his diocese. The Newark Evening News thus recently commented on the matter:

While many fail to see any harm in thus disposing of articles, it is unquestionably contrary to law, and the church should be the first in setting an example of law observance, even in those cases where it holds that there is nothing immoral in that which the law prohibits. Not so many years ago lotteries were regarded as an entirely legitimate method of raising money, but public opinion changed as their evil effects became more manifest, and now they are outlawed everywhere save in those countries where education, thrift and industry are still at a low ebb.

Its seeming indorsement of this form of gambling, too, has been frequently advanced in reproach of the Catholic Church by its enemies, and public officials have been accused of winking at violations of the law because of their affiliations or their fear of loss of popularity. It is the part of wisdom to close this loophole of attack.

The sale of chances has been a favorite method of raising money not only at church fairs but at those of regular organizations. This is because it is human nature to try to get something for nothing. Many a man will give up twenty-five cents with the possibility of winning an automobile who could not be induced to part with it by any appeal to his benevolent impulses. But in the long run it is to be doubted if such methods are as successful as those upon which there can be thrown no shadow of illegality.

That the United States government realizes the great need for many more submarines, in view of developments abroad, was shown at Washington today, when bids were opened for the construction of sixteen new submarines, which were authorized by the last session of Congress. They include two machines of the sea-going type, which are to have a surface speed of twenty-five knots or more. The total amount expended will reach nearly $8,000,000, and there is keen competition for the contracts. Certainly all ideas of preparedness are not given up, in spite of some of the jingos.

Probably the best plea for peace that could be made would be pictures of the battles in Europe as they are in their ghastly details. E. Alexander Powell, writing in the September Scribner, describes his experiences "In the Field With the Armies of France." It is a picture of war to stir the emotions, to appeal to every sense of humanity. The pity of it, the incredible sacrifice, the suffering, and the set-back to our boasted civilization. No one else has had such opportunities to see the trench fighting, the thundering duels of artillery.

INTERESTING SERVICES AT GRACE M. E. CHURCH

Inspiring enthusiasm continues at all services at the Grace M. E. church in spite of the fact that Rev. Charles S. Gillespie, pastor of the church, is away. The Gospel team under the direction of Miss Emily March has been in charge. Rev. Frank Fletcher preached at the morning service yesterday. In the evening, Miss Emily March preached. She drew a number of helpful lessons from the story of the sick man at the pool of Bethesda, who because of his impotency could not step down into the pool to be cured. She ventured the opinion that many were kept out of the pool, or church, or eternal life because of the inconsistency of the professed followers of Christ. Attention was drawn to the man of the present day who takes a stand for Christ and like the impotent man of old is immediately set upon by his critics.

Announcement that Miss March is to preach always insures a good audience and many strangers. Last evening was no exception notwithstanding the vacation season. In the absence of Miss Alice Carroll, the organist, David Smalley, a member of the choir, is substituted. The choir is lending him strong support and last evening rendered a selection creditably. A male quartet sang "Thou Art Drifting" with good effect. The members of the quartet were Joseph Lear, Thomas Wallis, Irving Stebbins and Louis Bullman. In the morning the Misses Stella Kline and Marion Major sang a duet. The prayer meeting on Wednesday evening will be in charge of Mrs. Stebbins, who has been attending religious services at Ocean Grove. Special music will be a feature.

Off Again On Again
STRICKLAND W. GILLILAN

America's Nature

We're all of us neutral by nature:
We're peaceful as lambs—when we are!
Each friendly-inclined fellow-creature
Is safe—till our pathway he bar.
'Tis peace we prefer—we are glad to
Just dicker and barter and sell.
We never have fought till we had to,
And then we have fought mighty well!

We carried no chip on our shoulder—
Not even in seventy-six.
Much less since we're wiser and older
Would Yankees be caught at such tricks.
We'll take what some think would degrade us,
And hold back the bellicose yell—
We never did fight till they made us,
And then we fought fearfully well!

We'd rather have peace if they'll let us—
This hope is the hope of us all.
We pray every night they wont get us
Involved in this foreigners' brawl.
There's nothing attractive in killing;
All humans we love pretty well.
The foe always found us unwilling,
Then we turned in and licked 'em like—everything!

Natural Query

"See that man?"

"Yes; who is he?" I ask you the answer.

He is a Presidential Possibility.

From what part of Ohio does he come?

Bryan, Banker

"Seems Mr. Bryan doesn't rate President Wilson very high financially."

"Eh, what?"

"I understand he is out of the cabinet because he refused to indorse one of the President's notes."

Misunderstanding

The Minnesota farmer went to his provision dealer to settle a grocery bill of his farm hand, Ole Peterson.

"How much does Ole owe for butter?"

"We don't serve oleo for butter!" shouted the dealer, with what might appear undue sensitiveness.

We Should Hope Not

A contributor scolds, in a brief but emphatic note, because so much of this "advice about how to raise kids is written by old maids and others who have no more children than a rabbit."

Misleading Term?

A great many of the smaller-town or amusement park stock companies are believed, by their agonized bucolic observers, to have been recruited from the stockyards of the larger burgs.

New Interpretation

"De mortuis nil nisi bonum" means "Say nothing of the dead if he wasn't good." That's why we keep so still about a lot of our late lamented friends.

Poor Cuss!

He was a kleptomaniac—took things and couldn't help it!
Perhaps 'tis wrong of me to tell,
mayhap I shouldn't yelp it.
But the last hotel he stopped at before he reached the Tombs
He stole the Gideon Bibles from all the lodging rooms!

Some Consolation

(Don't tell this in Richmond, Va.)
The Five Foolish Virgins had just found out that they had broken their plates, because of the non-oleaginous condition of the interior of their lamp-bowls.

"O well," said the optimist among them, "we can at least lay claim to having formed the very initial chapter of the F. F. V."

You Could Have Thought Of This Yourself!

Might doesn't make right, but might certainly does make right a lot surer and more aggressive. The two combined are invincible.

The Young Lady Across The Way

The young lady across the way says she saw in the paper that more attention ought to be paid to trimming the excursion boats, but for her part she thinks they look very well plain.

HEALTH TALKS
by WILLIAM BRADY, M.D.

The Deceptive Reflex

NOW and then a reader, ignoring the rule which prevents us from diagnosing or prescribing treatment for persons we have not examined, describes in more or less detail his or her symptoms and asks for a remedy.

The most solemn individual has a "funny bone." As a matter of fact most people have "funny bones" all over the body. The funny bone, however, is no bone at all, but the ulnar nerve; when you injure, irritate or in any way interfere with a nerve in its course, the sensation carried to the brain is misinterpreted, perhaps. A blow on the ulnar nerve or pressure on it as it crosses just behind the inner knuckle of the elbow joint causes tingling or numbness or pain in the ring and little fingers, to which the nerve gives sensation.

But that is nothing remarkable. There are cases of angina pectoris (alias "neuralgia of the heart")—angina pectoris means literally choking in the breast—in which the pain is felt down the left arm or perhaps only in the little finger, though the trouble is in the coronary arteries supplying the heart muscle itself.

Why Symptoms Delude

Why should angina, or breast pang, cause pain down the arm? Simply because the cables are pretty close together in the neck and the nerve current jumps a cable. The insulation is unreliable, and so is the symptom, without a careful medical examination to corroborate the patient's statements.

Cough caused by irritation in the back of the nasal passage, the throat or the larynx commonly seems to come from deep within the chest. Thousands of deluded mortals are taking cough medicine for "bronchial trouble" which in reality is nothing but a polyp, a thickened turbinate body in the nose or a diseased tonsil.

The human stomach is habitually dosed with worthless "dyspepsia" remedies in the futile endeavor to relieve pain or "gas" or distress actually due to chronic gallstones, chronic appendicitis, heart disease, kidney disease, Pott's disease of the spine, locomotor ataxia, pleurisy, tuberculosis or goodness only knows what.

A symptom, or a big array of symptoms, without the indispensable physical examination of the patient, can lead a doctor to but one conclusion—a good guess.

Take backache. Outside of stone in the kidney, abscess of the kidney and certain tumors, kidney trouble is never a cause of backache. Yet just think of the gallons of alleged "kidney cure" poured down the throats of those who diagnose their complaints by the almanac.

QUESTIONS AND ANSWERS

The Temperature

Please give the temperature of a person in normal health, with slight fever, with high fever. How long should the thermometer be held in the mouth? What is the normal pulse rate per minute?

Answer—(1) From 97.6 F. to 99.6 F. Slight fever would be from 100 to 102. High fever from 103 to 106. (2) Two minutes. (3) Adults, from 60 to 80.

• • • •

Birth Stone

Does it bring good luck if a person wears her birthstone?

Answer—Yes, if she also lives a hygienic life.

Vest Pocket Essays
by GEORGE FITCH

UPPER BERTHS

AN upper berth is a sort of second-story worker harbored by the sleeping car companies. It is a place where an man can sleep if he is a good athlete. It is located over a lower berth about 18 inches from a million candle power lamp and a little over two miles from a ladder. It contains room enough for a medium sized man and about half enough clothes to wear in a particular community. After the man has taken off these clothes and hung them up, he disposes of the rest by wrapping them around his neck.

A lower berth has shelves and a stunted hammock in which clothes may be deposited, but only the Great Northern and Northern Pacific railroads recognize that a man in the upper berth wears clothes and provide a rack for them. However in all sleepers the upper berth man is allowed to store his shoes with the porter. One of the heart-rending sights of American life is that of a frenzied man poking his head over the railing of an upper berth and pleading with an absent porter to give him back his shoes.

The sleeper company kindly provides a ladder with which an upper berth may be entered. Most men do not wait for the ladder on descending, however, but grasp the rail and swing lightly down, planting one foot in the face of the sleeper below and the other in the bosom of space about two feet from the floor.

Upper berths are very comfortable when one has learned to sleep in them without getting tangled up in the chain which runs the shebang. However, the Interstate Commerce Commission has decided that they are only four-fifths as comfortable as a lower berth and has fixed their rates accordingly. It is remarkable how many people have found out that upper berths are really preferable to lower ones since this decision was made. Many travelers who used to write to the president of the company whenever they were given an upper now ask for it, because of its superior location and altitude, and feel very much disappointed when they have to content themselves with a lower berth.

Most men do not wait for the ladder on descending

Which teaches us, that the easiest way to make an inferior article popular is to stop working it off at superior prices and to make a bargain out of it.

Views Of The Press

Why Business Looks Better

IN the August *American Magazine* a well-known American banker writes an article entitled "The Money Side of War" which is full of news and important financial facts. Of the present business prospects in this country he says in part:

"Suppose we come back now to the situation in America: Those perplexing and even agonizing days seem now to have passed. There has, in effect, been a tremendous reversal of conditions. Money is easy; we are importing gold on a good scale, having already brought back over $80,000,000 of what we sent out last year. Our stock exchanges are opened, with the trading free as air; not hampered by the minimum limits which still rule on the London Stock Exchange. As to foreign holdings of our securities, they are still being sold to us in large volume, and we are easily absorbing them. We even welcome such sales, for they serve to ease up the foreign exchange situation, which now has turned almost as heavily in our favor as, last September, it was against us.

"In fact, sterling exchange has now fallen to a point far below normal, around 4.78 and 4.79, while francs are at 5.30. German marks are at twelve per cent. discount. This, of course, is as bad for the foreigners as the high rate was bad for us. It means now that the allies, who are buying munitions of war, grain and other supplies here, at a rate of, I suppose, not less than $5,000,000 a day, are obliged to lose heavily in each payment.

"Many of our manufacturers and merchants have been doing wonderful business in articles relating to the war. So heavy have been these war orders, running into the hundreds of millions of dollars, that now their effect is beginning to spread to general business which, even if it is still depressed, shows distinct signs of improvement.

"And as a climax to all this improvement America is becoming a large factor in the international loan market. These foreign loans have been so scattered that perhaps the total of them has not been fully appreciated, but just let me enumerate: To various municipalities and provinces in Canada, American investors have since January 1, 1915, loaned over $60,000,000; to Russia $25,000,000, in addition to private credits which that Government has arranged to almost the same amount; to France $40,000,000, or thereabouts; to Germany about $10,000,000; to Switzerland $15,000,000; to Norway and Sweden about $3,000,000 apiece; to the Argentine $40,000,000. The grand total, therefore, of these foreign loans that we have made since war broke out, is about $225,000,000."
—*American Magazine.*

CARTOONS OF THE DAY

Dedicated to humanity —Cesare in *New York Sun*

The PEOPLE'S LEGAL FRIEND
by E. R. BRANSON

Nine Points Of The Law

Q. Please tell me what is meant by adverse possession of land and what is its effect?

A. Adverse possession is an actual, visible possession of land by some one who claims to have a right to the land and who intends to assert such right to the exclusion even of the real owner. Such possession must be continuous and uninterrupted and must be, further, what the law esteems to be "notorious." Adverse possession will give a good title to the land if continued for the length of time specified in the statutes of the state.

How Much Has He?

Q. Where a wife is granted a divorce and is allowed alimony, how is the amount determined?

A. There is no unvarying rule as to the amount of alimony that will be allowed, as this matter rests within the sound discretion of the court. Many circumstances will be taken into consideration by the court, such as the age of the parties, their station in life, the husband's financial means and the care and education of the children. An amount of alimony that would be suitable and proper in one case might be wholly inadequate or wholly disproportionate in another.

Altering A Legal Paper

Q. Please inform me whether a slight alteration made in a legal paper, after it has been signed, will affect it.

A. If the alteration is immaterial—that is, if it does not change the meaning of the instrument and does no harm to the rights and interests of either party—it will have no effect.

Security On A Lease

Q. Is security on a lease ever required?

A. Yes, frequently.

Whither Thou Goest—

Q. Please inform me whether a husband has the right to determine the place of residence of the family. I have been thinking about moving to another city, where, it seems to me, business prospects are better, but my wife does not want to go.

A. The husband, as the head of the family, has the right to determine the place of residence. Where he exercises such right in good faith, the wife is under a legal obligation to accompany him and make her home with him where he provides it.

Must Have Official Seal

Q. Is a commissioner of deeds required to have an official seal?

A. An official seal is required by the laws of your state (Maryland).

Did The Play Come Off?

Q. About a month ago some of the young men and young women of my town planned to have a home-talent play. I was one of the number and we decided to hire the use of a piano, to be placed in the opera house. The piano was secured and was installed two days before the date announced for the play. That evening, a fire broke out in the opera house and partly destroyed the building. The piano was badly damaged and rendered unfit for use. Could the piano dealer sue us and get damages?

A. When you hired the piano, you were bound to exercise the care that ordinarily prudent and careful persons would observe and for any loss occurring through your negligence you would be liable. From your statement of the facts, it appears that that the loss was not caused by any fault or negligence on your part, and in such case you will not be under any legal liability.

Pepper Talks
By GEORGE MATTHEW ADAMS

Point Of View

Hourly thousands of human wrecks topple heedlessly over the Niagara of a Ragged Point-Of-View, and strew the Rapids of Failure into a pitiless sight. The reason? Rudder out of Setting!

Set YOUR Rudder before Sailing.

The boy in School who has as his end but the fitting of his Lesson to the mere Classroom hour, the Clerk who but dreams of his day as done with the end of his eight hours, the man who measures his Success by the weight of his Dollars—these are but illustrations of the Point-of-View in Life—turned backwards—out of Kink. There is but one way to reach the real Port of real Success and that is to—

Set YOUR Rudder before Sailing.

For a Point-Of-View is just plain Purpose. And there is just one kind of Purpose worth any man's or woman's Salt—the Purpose that tends to some USEFUL end.

Set YOUR Rudder before Sailing.

If you start this day with a healthy Point-Of-View, you will end it a happier, healthier, broader, bigger person. How wonderful, too, the individual effect that a high, square Point-of-View has, not upon yourself alone but on your whole environment. In fact, how it makes Environment!

Set YOUR Rudder before Sailing.

Get the right Point-Of-View upon Life. Then it will permeate your Work—make rich the lives of your Friends and your Achievements, bringing at the same time to you a rounded Success. Search out the proper Point-Of-View for each task TO-DAY. In other words—

Set YOUR Rudder before Sailing.

Snap Shots
By Jay E. House

Any smart detective can trace a man by the trail of tooth brushes he leaves behind him.

I notice that a good many of my friends who set out after quail fifteen or twenty years ago are bringing in rabbits.

Until she has him in the landing, not a woman goes into ecstasies over the size and beauty of a man's scales. But after she hoists him over the side of the boat she begins to criticise them.

Any ball-player can bat .300 or better in the Radiator league.

Most white men are against mob violence if the victim is a white man.

Taking it one year with another, the town hunter brings in more veal than quail.

A criminal without money is known as a "crook." But if he is rich he is referred to as a "malefactor."

Up to the time a man is twenty-five he devotes his life to making love. After he is twenty-five his time is all taken up in devising plans to prevent other men from catching him jack.

Unless you have spent Sunday in New York you have no right to complain that your town is dull.

It has also been proven that the people can get along all right without a watchword.

He could not catch up with it.

Daddy's Bedtime Story— Why the Little Doggie Chased His Tail.

"THERE was a little doggie that chased his tail," said daddy. "And I suppose he would be doing it yet, only, you see, my dears, he grew older and wiser."

"Why, daddy," cried Evelyn, laughing, "that sounds funny!"

"I hope so," smiled daddy. "Maybe it will be useful, too, though that doesn't matter. Kiddies like to be entertained.

"Well, let's see about this pup dog of ours. He was a very little pup with a name much bigger than himself. His name was Theopilus.

"Little Theopilus was fuzzy and fat and black and white, and he had dark eyes that shone with love of everybody and everything and the cutest bark and a yelp that was as joyful a yelp, I think, as was ever yelped, but he hardly knew how to express himself.

"But he found a way. It was on a lovely summer morning, with the trees all green and the sky all blue and the bees buzzing and all that, and Theopilus looked at those bees, and he had to laugh. They seemed so serious. They had so much work to do. But to Theopilus life was all play.

"So he barked and barked and barked, and he ran up and down the lawn in front of the house, and he did everything he could think of, and then he sat down and thought funny little thoughts of what he could do next.

"And he looked down and saw his funny little wiggly, waggly tail lying on the lawn beside him. Ah, there was something he could do!. He could chase his tail.

"So he jumped up, and he chased his funny tail round and round and round. But, do the best he could, he could not catch up with it.

"And along came Geoffrey, the great big St. Bernard next door. Geoffrey was very old. His eyes were dim, and he was stiff and rheumaticky. But anybody could tell by looking at him that he had been a good dog once.

"'Why do you chase your tail?' asked the old dog, smiling sadly.

"And do you know, kiddies, for the life of him that pup dog couldn't tell the old dog why he chased his tail.

"But the old dog looked wise and nodded and said: 'I know why you chase your tail. You think you will catch up with it some day, but you never will.'

"The little pup dog looked rather worried at that, but the old dog said encouragingly: 'Don't you worry, son. You just keep on trying to catch it. You see, you're young and you need the exercise. Why, do you know, once I used to chase my tail too!'

"And the big dog walked away, all stiff and rheumaticky, and the pup dog looked after him as if he didn't believe what he said. But it was true."

Glimpses of Married Life

BY MRS. EVA LEONARD

Olive opened the bedroom door where Nell was bathing the baby, wide enough to admit her head. "Mrs. Ash has been to the marshal to get him to help find Mrs. Ellson. She was visiting her, she said, and disappeared the evening of the big thunderstorm. She has not seen her since. The marshal was naturally disturbed over this news and began inquiring around to find out if anyone had seen her. Someone suggested that she might be the ghost that knocked at Gorsley's hut, but Mrs. Ash assured them she was dressed in black when she left the house."

"What does the doctor think of the situation?" asked Nell, putting the baby in the tub. "Now watch him splash! He throws water all over the room," said Nell proudly.

For once Olive was oblivious of the baby's charms.

"The doctor drove out to Gorsley's yesterday and inquired about his visitor and called at the nearby farm houses to learn if they had seen or heard her, but they had seen nothing. Doesn't she beat everything for mysterious disappearing?"

"I hope the doctor will do nothing to drag this thing before the public. That would not be fair to you when you are to marry him so soon, or to me either, for that matter. I do not care to have the scandal stirred up again," said Nell gravely.

"Do you suppose she killed herself?" Olive was by this time sitting on the side of the bed.

"No, I suppose she's resting in some farm house and will reappear when she can make some more trouble. If she had committed suicide her body would have been found."

"I'll try to persuade the doctor to do nothing about it. If she's alive she will turn up when it comes time to pay the alimony, though she can't legally collect it, as she has broken the terms of the contract. She should be obliged to work and have something to occupy her mind."

"Have you decided when you will be married?" continued Nell.

"The exact date is not set, but it will be this fall some time, I think."

"What will the doctor's sister do?" was Nell's next question.

"There is a cozy cottage around the corner from the doctor's house, and she will move in there. She has a small income of her own, you know, and there is an older sister, a maiden lady, who may come to live with her. You see, the doctor was the youngest child and his mother died when he was a baby; so this sister is more like a mother, as she took care of the children." Olive rose to leave the room.

"Oh, did the doctor tell you Fairport is to have a big sugar beet factory? The land is sold and the contract let for the building. Dick is quite excited about it, says it will be a fine thing for the place. The man will, of course, move his family here, and if he is a hustler we may get electric light, sewer and decent sidewalks. You see neither the Scotts nor Frazees have ever taken much of a hand in local affairs. They are here for a few weeks in the summer to look over the situation, and their country homes are so far away from town that they have been indifferent and never influenced the situation much," continued Nell excitedly.

"That will mean a big increase in population, won't it?" suggested Olive, "and in railroad facilities?

"I hope the family will be enjoyable. Did Dick say what the man was like? You see I am taking as much interest as if I were a resident," she added, blushing.

"Why not? You belong to us, and what interests one interests all. There will be a fine new house, for there is nothing suitable for the Jaynes—that's the name—to live in."

Household Hints

CANNING AND PRESERVING.

Raspberry Butter—One quart raspberries cooked and strained through fine sieve, six large apples (Yellow Transparent) cooked and strained through sieve. Mix berry juice and apples, add three cups sugar, cook all together until thick. This makes an excellent butter. Elderberries can be used same way.

Red Raspberry Preserves—For every cup of berries take two of sugar, place in small kettle and cook seven minutes without adding any water. Remove at once and put in jelly glasses or pint cans. This recipe is equally successful with black raspberries or blackberries.

Blackberry Jam—Mash blackberries, take about one-third the amount of sugar as berries; pour in small amount of water; cook slowly until berries have a waxy appearance, then pour into a jar and seal.

Any Kind of Butter or Jam—Mash fruit fine as possible, add as much sugar as fruit. Mix well together, put in oven, cook slowly until well done, stirring occasionally.

Garnet "Spread"—Cut rind of watermelon into small pieces, cook until tender, drain, run through food chopper, put in jelly bag, hang up to drain about two hours. Cook red currants, run through colander and to every three cups of currants give one of the watermelon pulp and two cups of granulated sugar and juice of one orange. Cook over slow fire about two hours or until clear and thick. Stir often, as this burns easily. This is a beautiful garnet color and very good.

Watermelon Preserves—Cut off outside of rind, cut inner part into cubes; make thick sirup of granulated sugar. After cooking watermelon until you can run a fork through pieces pour into the hot sirup; slice lemon and drop into the mass. Cook together until desired thickness is reached.

Watermelon Pickles—Scrape off what red part remains on rind, then peel away the green skin. Cut in three or four-inch lengths and soak in salt water over night. In the morning strain. Then boil rinds in fresh water until rinds look clear (from one-half to one hour). Strain again. Put rinds in jars and pour over them a mixture of half water and half vinegar boiled together with sugar to taste. Add cloves and cinnamon or cloves and nutmeg. Seal jars.

THE TABLE

Bean Salad—String beans, boil till tender in salt water, drain well, add finely chopped onions, pepper, salt and vinegar. When cool, add olive oil or butter. The onions may be omitted.

Blackberry Fruit Cake — Three eggs, one cup sugar, two cups flour two-thirds cup butter, three tablespoons sour cream, one teaspoon each of soda, cloves, cinnamon, allspice, one grated nutmeg, one cup blackberry jam. Bake in layers with white icing for filling and top.

Lamb Chops With Sausage—Roll chops in beaten egg, then in cracker crumbs. Having cut the fat from the chops in tiny pieces, brown them in the skillet and when piping hot lay in the chops, also a few good pork sausages which have also been rolled in egg and crumbs. Cover and let brown, then turn chops and brown other side. Sprinkle with pepper and salt, and serve at once.

Cantaloupe Ice Cream—Scald one quart milk and pour gradually upon four eggs, which have been beaten with three cups sugar. Cook to a thin custard in double boiler. Cool and flavor with one teaspoon vanilla or a few drops of almond extract; add one pint rich cream and four cups cantalopue pulp which has been mashed through a colander. Add a little green vegetable coloring before freezing, if you like. This makes one gallon.

LINEN OR COTTON FROCKS ARE BEST IN THE SIMPLER STYLES.

No. 8812-8931.

The summer linens make up best in the simpler styles; but it is well established that simple lines, well chosen, are far more effective than elaborateness. The dress shown above, Ladies' Home Journal pattern No. 8812-8931, has excellent lines, being a well-cut pattern of few pieces. The sleeves, waist and upper part of the skirt are cut in one, while the lower part of the skirt consists of a circular flounce giving the new full effect at the hem. This dress can be charmingly decorated with an embroidery design. Ladies' Home Journal transfer pattern No. 14303. The pattern cuts for misses in sizes 32 to 44 inches bust measure, requiring in size 36, 5 yards of 42-inch material.

Patterns can be purchased at the store of A. E. Force & Company.

HEARING FOR RECRUITERS.

San Francisco, Aug. 16.—Lieutenant Kenneth Croft, of the British army, indicted in connection with the alleged hiring of British recruits in this city, will appear in court with others today on the charge of violating the neutrality of the United States. The British Government will be represented by counsel at the hearing in the Federal Court. The British officer is charged with assisting British citizens to return to Europe for military service. He is alleged to have had charge of a big party of recruits. One of the recruits rounded up is William Stables, who deserted from the United States army recently.

That $200,000 has been expended by mysterious agents in this city in securing recruits to the British army and sending them to Europe, and that at least one of the recruits is an American citizen, is the statement of a high government official, who has seen some of the evidence.

MERCHANTS IN BIG CONVENTION

Seattle, Wash., Aug. 16—That business is on the jump in the Northwest, and a great boom for this section of the country is already begun, was the report brought by the delegates to the third annual convention of the Northwest Merchants, who met here today. The busy industrial leaders have spared this week for a get-together convention in Seattle, and have brought exhibits to the industrial fair showing the development of their industries. Nearly every city in the Pacific Northwest is represented, and the feeling of optimism is general. Governor Lister will address the convention on Wednesday, and many other able speakers will discuss the trade questions of the present day.

U. S. SELLS BIG MONTANA TRACTS

Kalispell, Mont., Aug. 16.—Government grazing and agricultural land in the former Flathead Indian Reservation is offered today at public sale in Kalispell. Another sale will be held in Missoula on August 23. In all there are 145,000 acres to be disposed of. One hundred thousand acres will be sold to the highest bidders in tracts of 160 acres each, or less, for cash, most of it at prices varying from $1.25 to $2 per acre. No person will be permitted to buy over 640 acres. The remaining 45,000 acres, classified as barren, burned over and small timberland, will be sold at prices that do not exceed $1 per acre.

MONEY BY REGISTERED MAIL.

Washington, Aug. 16.—All government money and securities, beginning today will be transported by registered mail, instead of by express. The express companies, who have been handling the traffic for over a quarter of a century, will lose nearly a half a million a year. The government will save hundreds of thousands of dollars a year, and Secretary McAdoo believes the fund and securities will be fully as safe in the mails.

NORTH IOWA FAIR OPENS.

Mason City, Ia., Aug. 16.—The North Iowa Fair will be held here all the week. The feature of the fair this year is a combination sale of live stock under the direction of the exhibitors. The events of the week are many and varied. Saturday will be Automobile Day, with a parade of motor cars and races.

A Galley o' Fun!

HIS APPLICATION ALREADY ON FILE.

Justice of Peace.—Your wife says you struck her. Have you any excuse to offer, Uncle?

The Prisoner.—Ah suttinly has, Jedge. While I wuz prayin' fo' rain fo' mah gyardin, she starts in prayin' fo' fair wedder 'case she was 'gwine to wash!

HYPNOTIC.

Margaret.—I think Mr. Baker could easily hypnotize people.

Katharine.—Why do you think so?

Margaret.—He often holds my hand till it falls asleep.

INEVITABLE.

Husband.—Why do you ask Mr. Hobson to every one of your dinners?. Who wants him?

Wife.—The cook. He's the only friend of ours whom she likes.

THE GENTLE HOG.

We are all for Cheap Goods
When we start out to buy,
And we're all for Free Air
When we're minded to fly.

We are all for Free Smokes,
Like a lot of old Jays;
And we favor Free Lunch
When the other man pays.

We lie on Free Beds
In the Hospital Ward;
And we sponge on our Friends
For a little Free Board.

We approve of Free Farms,
When we're ready to fence;
And we cabbage Free Seeds
At the Public Expense.

We approve of Low Freight,
When we're shipping the Stuff;
And the Postage is high,
And we're paying enough.

We will take a Free Pass
With a wink and a grin;
And we cuddle our Graft,
And we think it no sin.

And when others are Clubbed,
We're for Raking the Muck;
And we're all for Free Trade
In the Other Man's Truck!

Charles Irvin Junkin.

PERSUASIVE.

Far from concealing anything of pertinency to the issue, the old serpent freely confessed that, if Eve should eat the apple, it meant clothes from that time forward.

"But," he argued, and never more cogently, "clothes will be something to talk about when you are tired of the weather and don't happen to be brainy!"

And the first mother, bethinking her how many of her daughters were destined to find themselves in suchwise circumstanced, thereupon yielded the point, with what result is only too well known to the present generation of mankind.

EVEN THEN.

First Antediluvian (in Methuselah's time).—What's the discussion about over there?

Second Ditto.—Same old topic: Whether a man aged 320 ought to marry a girl of 140.

BEFORE AND AFTER.

Stella.—When you are engaged you tell him that he must economize.

Bella.—And after you are married he tells you that you must.

IN THE GLOAMING.

The Almost-Victim.—You said these lots fronted New York. Why, they're at least thirty miles out.

Real Estate Agent.—True, but what of it? See that glow in the sky? That's New York!

THE SUMMER PARTING.

The Wife.—O, Jim! What shall we do with the cat?

The Husband.—Leave her here. I wouldn't take a cat I thought anything of to the place where we're going to board!

THE FIRST INTIMATION.

A poet, once upon a time, was tossing off some trifles light as air. He was not particularly different from other poets, yet when, by chance, he tossed off a trifle lighter than air, he fell for a moment thoughtful.

"What does it suggest?" he mused soberly.

But the day of the birdman was not yet come; so the poet, after an interval of meditation, returned as it were to his muttons, and the world wagged peacefully on.

NO DANGER.

City Cousin.—But Cousin Eben, you can't go to the party in those clothes. Your grandfather wore those at least forty years ago.

Cousin Eben.—That's all right You don't suppose there'll be anybody at the party that saw him in them, do you?

Tell what you can do, clearly, concisely—in your situation wanted ad For your services are needed.

BORDEN'S

CONDENSED MILK COMPANY

HAS BEEN AWARDED THE

GAIL BORDEN EAGLE BRAND TRADE MARK

GRAND PRIZE

HIGHEST AWARD

BY THE SUPERIOR JURY OF THE

Panama-Pacific International Exp.

AT SAN FRANCISCO

COVERING

Gail Borden Eagle Brand Condensed Milk
Borden's Evaporated Milk. Borden's Milk Crystals
Borden's Malted Milk
Borden's Grade A Milk
(*Pasteurized and Certified*)
Borden's Extra Heavy Cream

GOLD MEDAL AWARDED ON

Borden's Milk Chocolate, Borden's Milk Chocolate Almond Bars and Borden's Machine Wrapped Caramels

--AND THE WORST IS YET TO COME

40,000 TEACHERS GATHERED FOR NATIONAL CONVENTION

Oakland, Cal., Aug. 16.—Fully 40,000 school teachers from all parts of the United States are gathered here for the convention of the National Education Association, which opens this afternoon in the new Municipal Auditorium. Dr. David Starr Jordan, president of the big association, will be the leading speaker at the opening session today. This big conference on education is the fifty-third annual meeting of the leaders in all kinds of education throughout the country. Colleges, universities, trade schools and private schools are represented, as well as the great American system of public schools.

The conference will be unusually lengthy this year, extending until the 28th. Sessions will be held daily in the big auditorium here, and many sectional meetings will be held. Among other topics to be considered at the mass meetings of the teachers are war and peace, especially in their relation to education. Rural education, the education of the negro, the teaching of mothercraft and the vocational aspect of home economics. Next Saturday the teachers will formally transfer their activities to the Panama-Pacific Exposition in San Francisco.

The program of speakers is representative of each phase of education, and some of the ablest leaders will be heard during the next two weeks.

LABOR CONVENTIONS.

Jersey City, Aug. 16.—The thirty-seventh annual convention of the New Jersey State Federation of Labor opened here today. The principal subject of the convention is the enactment of an anti-injunction law, because of the issuing of the most sweeping injunctions during the past year.

Oklahoma City, Okla., Aug. 16.—The twelfth annual convention of the Oklahoma Federation of Labor opened here today, with delegates present from each section of the State.

Don't forget that classified advertisements must be in by noon on Saturdays.

"Want ad publicity" puts your search for employment on a business basis.

Keep posted on building news. See Saturday's Press.

- Proctor's Theatre -

At Proctor Theatre Tonight.

"Sunday," with Reine Davies playing the leading role, is being presented this afternoon and tonight at Proctor's Theatre. Here indeed, is a picture of adventure that will appeal to old and young alike, a World Film production of the great stage success in which Miss Ethel Barrymore played. Today's program is rounded out by "Hello, Bill," a B. P. O. E. comedy with Billie Ritchie, the English comedian, playing a prominent part.

Tomorrow afternoon the Proctor house will again observe the bob-o-link souvenir bracelet matinee for the young women patrons of the "movies." The feature picture is the great five-part Universal photoplay, "The Garden of Lies," with Jane Cowell in the stellar part. "The Garden of Lies" needs no other recommendation than to say "Universal." Another episode of the serial "The Diamond from the Skies," is also scheduled for tomorrow, together with an installment of "You Know Me, Al," the baseball "bugologist" serial.

Two important announcements are to be made concerning coming pictures. Gaby Deslys in "Her Triumph," Wednesday afternoon and evening, and "The Rosary" to be shown next Monday with absolutely no advance in prices. These photo productions are to be shown at the Proctor house at popular prices.

∴ Plainfield Theatre ∴

"The Law of the Land," New York city's recent success, and which had a year's run at the Forty-eighth Street Theatre, has been secured under a heavy guarantee, and comes to the Plainfield Theatre Saturday afternoon and night. The play was written by George Broadhurst, which in itself is a guarantee that a treat is in store for our theatregoers. Mr. Broadhurst has surrounded the play with a strong cast, and the entire production will be carried. Miss Adelaide French, who will be remembered here for her wonderful portrayal of Madame X., a part she created and played with great success for three seasons, will be seen in the title role, a part particularly suited to Miss French's talents.

The grim tragedy with which the play opens grips the spectator's heart with pity for the young mother who takes the law into her own hands against her husband to protect her child from his brutality. She must pay with her life, and scandal and ruin to her child, or sacrifice the man she loves. For a while it looks like a tragic finish for the play; but then comes the marvel, the wonderful chivalry of the men around her. Each is willing to protect her with his life. It is the chivalry largely which furnishes the delicious comedy relief and brings many a gasping laugh. The cast consists of such well-known people as Adelaide French and Coates Gwynne.

A classified advertisement is a "peace-scout," and will report to you promptly what are your opportunities for work, or for selling.

Make a little journey today—in answer to one of today's classified advertisements and, thus, make it a "lucky day" for yourself.

Baseball - Tennis - Golf - Bowling - Track - Fishing

BASEBALL

YESTERDAY'S RESULTS.

American League.
Detroit, 5; Chicago, 2.
Cleveland, 1; St. Louis, 0.

National League.
Chicago, 3; St. Louis, 1.
St. Louis, 8; Chicago, 1.
Cincinnati, 6; Pittsburgh, 2.
Cincinnati, 6; Pittsburgh, 2.

Federal League.
Newark, 4; St. Louis, 2.
Newark, 8; St. Louis, 1.

International League.
Jersey City, 6; Providence, 5.

STANDING OF THE CLUBS.

American League.

	W.	L.	P. C.
Boston	68	35	.660
Detroit	66	39	.629
Chicago	62	52	.596
Washington	54	51	.514
New York	51	50	.505
Cleveland	41	62	.533
St. Louis	41	66	.382
Philadelphia	33	71	.317

National League.

	W.	L.	P. C.
Philadelphia	55	45	.550
Brooklyn	57	49	.528
Chicago	53	51	.510
Boston	52	52	.500
Pittsburgh	52	54	.491
New York	49	51	.490
St. Louis	51	58	.468
Cincinnati	48	57	.457

Federal League.

	W.	L.	P. C.
Chicago	60	47	.561
Newark	60	47	.561
Pittsburgh	58	46	.558
Kansas City	59	48	.551
St. Louis	57	51	.528
Buffalo	50	62	.416
Brooklyn	49	61	.445
Baltimore	38	69	.355

International League.

	W.	L.	P. C.
Providence	66	35	.653
Buffalo	57	37	.606
Montreal	54	47	.535
Harrisburg	50	49	.505
Toronto	45	55	.459
Rochester	44	54	.449
Richmond	43	59	.422
Jersey City	38	61	.384

WHERE THEY PLAY TODAY.

American League.
Philadelphia at New York.
Washington at Boston.
Detroit at Cleveland.
Chicago at St. Louis.

National League.
New York at Brooklyn.
Boston at Philadelphia.
Cincinnati at Pittsburgh.

Federal League.
Brooklyn at Pittsburgh.
Chicago at Baltimore.
Kansas City at Buffalo.

International League.
Providence at Harrisburg
Jersey City at Richmond.
Montreal at Buffalo.
Toronto at Rochester.

WILLIAMS BEATS BEHR.

Seabright, Aug. 16—R. Norris Williams, 2d, national tennis champion, checked the victorious march of Karl Behr on the Seabright Lawn Tennis and Cricket Club courts Saturday by defeating him in the challenge round of the annual tournament for the Achelis Challenge Cup. The contest, played before one of the largest galleries the event has yet attracted, ended after four sets, the scores being 7-5, 6-4, 3-6, 6-2.

NATIONAL LEAGUE TO MEET.

John K. Tener, president of the National League, has sent out a call for a special meeting of the senior baseball organization at Boston next Wednesday. This will be the second special meeting of the National League this summer, the club presidents voting to hold monthly sessions for the remainder of the schedule season, the place of meeting to be at the discretion of the president.

NEW USE FOR GOLF.

Elgin, Ill., Aug. 16—Golf as a treatment for insanity is to be tried at the Elgin State Hospital for Insane, it is announced. H. J. Gahagan, superintendent of the hospital, is having a nine-hole course laid out as his latest innovation in the application of the theory that kindness and granting of liberties form the most effective cure for mental ills.

FLEMINGTON WINS.

Flemington, Aug. 16—Flemington defeated High Bridge here Saturday, 5 to 2. Neither pitcher was hit hard. The score:

Flemington .....1 1 0 2 0 0 1 0 x—5
High Bridge .....0 0 0 0 0 2 0 0 0—2

Batteries—Lott and Mount; Apgar and Beyers.

Until September 11 the Daily Press will go to press on Saturdays at 1 o'clock.

"POLE VAULTING IS A CINCH," SAYS PRETTY GIRL ATHLETE, "I'LL SHOW THE BOYS UP"

Who says girls can't jump? If there are any who do, let them read of the exploits, as a pole vaulter, of pretty little Pauline Siebenthal, a student in the junior class of Indiana University. Miss Sibenthal recently broke the world's record for women jumpers in this sport.

Recently, at a meet at Bloomington, Ind., this remarkable girl athlete easily eclipsed all records at clearing the bar previously made by girls by vaulting 6 feet 1 inch, which is five inches higher than the best record previously made.

Miss Siebenthal's record is made all the more remarkable from the fact that it was accomplished with little previous training in track work. When Miss Siebenthal was first permitted to vault for height, after only a few days' preliminary practice, she cleared the bar with ease at 5 feet 6 inches. Then she did 5 feet 11 inches, which broke the record by three inches, but to eclipse this, a few days later she made her best jump of 6 feet 1 inch.

Although track athletics are new to Miss Siebenthal, ever since she was a small girl she has been interested and has participated in basketball, and among the other championships she won this spring was her class championship in tennis.

She is also keen on baseball, and attempted to get up a girls' team in college this year, which she believed would, with a little practice, put it all over the boys' team, but the college authorities interfered with this ambition.

Coach Childs has been almost as much astonished at Miss Siebenthal's remarkable athletic powers as anyone else. He has stated that, in his opinion, she is today the most remarkable and proficient girl athlete in the United States.

DON'T BLAME THIS ON FRIDAY THE 13TH!

"Hub" Stine Met His Waterloo In Netherwood Regalia Saturday.

The leading Netherwood City Leaguers hung up a 13 to 2 victory at the expense of the First Baptist clan Saturday afternoon. The East Enders met Stine's curves and pounded them to the four corners of the lot. In the second half of the first frame "Dipper" Smith, the first man up, landed on one for a single, M. Terry following with a like smash advancing Smith, who had stolen second, to third. Matty Coughlin failed in the pinch, striking out, but his brother, Eddie, upheld the family fame by clouting out a single scoring two men. He registered on Bill Dodd's clout. The Netherwood guns were noiseless until the fourth frame when two loud shots registered on the score-board, two more following in the fifth and seventh cantos. As a grand climax Coughlin's Boys counted out four big ones in the eighth. All told, eighteen hits were made off Stine.

Russ Stewart was absolutely invincible, allowing only five weak hits, all of which were made by the first four men in the batting order. Eight errors were committed by the losers, Wren Townley and Herbert Stine each slipping twice. Wild throws were very prominent, and at least three of the Netherwood tallies were made as a result of these useless heaves.

The heavy hitters for the winners were M. Terry, Eddie Coughlin, Bill Dodd and V. Terry, while Wren Townley performed well at the bat for the victims.

"Shakey" Clarke, the ex-P. H. S star, played second for the Baptists and did very good work, fielding faultlessly and infusing a lot of "pep" into the whole Baptist team.

The score:

NETHERWOOD.

	R.	H.	PO.	A.	E.
Smith, 1b	2	2	6	1	0
M. Terry, rf	3	3	3	0	1
M. Coughlin, 3b	1	1	1	1	1
E. Coughlin, ss	3	3	0	0	1
Dodd, 2b	1	3	1	1	0
V. Terry, lf	1	3	3	0	0
Moran, c	1	1	9	1	1
Stewart, p	1	2	2	2	0
Venezio, cf	0	0	1	0	1
Huffmeister, cf	0	0	1	0	0
	13	18	27	6	5

FIRST BAPTIST.

	R.	H.	PO.	A.	E.
Townley, 3b	1	2	3	1	2
Stine, p	1	1	1	2	2
Compton, lf	0	1	2	1	0
Clark, 2b	0	1	4	2	0
Barnes 1b	0	0	7	0	2
Terry, cf	0	0	1	0	1
Downs, ss	0	0	1	2	0
Smalley, c	0	0	7	3	1
Wernyn, rf	0	0	1	0	0
	2	5	27	11	8

Score by innings:

Baptist .....0 0 0 0 0 1 0 1 0—2
Netherwood ...3 0 0 2 2 0 2 4 x—13

Summary: Struck out, by Stewart 8, by Stine 4; bases on balls, off Stewart 3, off Stine 1. Umpire, "Hymie" Abrams.

TWO SCORES RETURNED IN P. C. C. SWEEPSTAKES EVENT

But two cards out of about fifteen entries were turned in at the Plainfield Country Club in the sweepstakes' event Saturday afternoon.

These were: J. R. Schoonmaker, 86—10—76, and B. C. Kenyon, 99—16—83.

Going to build? See Saturday's Press.

WITH "UMP" HURLING STARS WALLOP TABS

Katz Miller a Puzzle to Grape Juice Batters During the Afternoon.

When the T. A. B. manager goes so far as to invite competition from an All-Star team and then is forced to taste the bitter dregs of a 10 to 4 defeat, he has indeed a sad tale to relate. But when a superb hurler like "Kats" Miller is the main reason, a little leeway must be shown the victims. Thirteen hits were taken away from Richard Lawton, while Miller was relieved of about eight. At that, Miller fanned but few of his opponents, only three taking a nip of the dust.

Art Kyle and Jamie McCarty worked splendidly with the willow, while Eddie Bergen clouted out two doubles for his team.

T. A. B. S.

	R.	H.	P.O.	A.	E.
Kyle, rf, c	1	2	1	1	0
J. Denny, lf	0	1	1	0	0
Hannon, 2b	2	1	3	3	1
Scott, 1b	0	1	12	0	2
Brennan, c, lf	0	0	2	0	0
Geary, ss	0	1	3	3	0
T. Denny, cf	1	0	1	0	0
McCarty, 3b	0	2	2	0	0
Lawton, p	0	1	1	0	0
Day, rf	0	0	1	0	0
Total	4	9	27	7	3

ALL-STARS.

	R.	H.	P.O.	A.	E.
Savidge, rf	1	2	1	0	0
H. Rosenson, cf	1	1	1	0	0
Wilson, 1f	1	2	2	0	0
B. Rosenson, 3b	1	2	2	1	0
H. Walls, 2b, ss	1	1	1	2	0
Bergen, c	1	2	6	2	0
Miller, p	1	1	2	2	0
Carney, 3b	1	1	0	0	0
Jaeger, s s	0	0	1	1	0
Hersch, 1b	2	1	11	1	1
Total	10	13	27	9	1

BIG FIELD TURNS OUT AT PARK CLUB

Officers' Medal Competition Results In Win For Phillips and Woodland.

In the opening play for the officers' medals at the Park Golf Club, Saturday afternoon, Royle T. Phillips and H. H. Woodland defeated Harry G. DeMeza and J. A. Wilson, 5 up and 4 to play. Royle T. Phillips returned the best score in the continuation of play for the president's cup with a card of 89—15—74. The other scores were:

W. A. Townsend, 102—18—84; Clarence J. Hand, 94—19—75; H. K. Carroll, 95—13—82; W. W. Byard, 118—26—92; William P. Taylor, 90—7—83; H. E. Blazier, 86—9—77; J. A. Wilson, 103—16—87; Royle T. Phillips, 89—15—74; Arthur A. Cannon, 95—20—75; R. V. Carpenter, 95—18—77; William H. Nischwitz, 98—17—82.

HARTER PERFORMED.

Joe Harter, the former Plainfield Pet, pastimed in centre field for the Bushwicks, in New York, yesterday, getting a hit and handling two putouts. The Bushwicks defeated the Chinese 5 to 1.

If it is still valuable, you can sell it through a For Sale ad.

Don't forget that classified advertisements must be in by noon on Saturdays.

The Daily Press can be purchased each night at Mallinson's drug store, East Second street.

CALENDAR OF SPORTS

TODAY.

HORSE—
Special races—Lee Axworthy vs. Peter Volo, and pacer Directum I vs William, at Cleveland, O.
Great Western race meet, all week, at Saratoga Springs, N. Y.; Windsor, Ont., and Toronto, Ont.
Short Ship trotting meet opens at Port Huron, Mich.
TENNIS—
Special star tournament, at Newport, R. I.
Wisconsin State championship, at Town Club, Milwaukee.
Georgia State championship, at Piedmont Club, Atlanta.
Iowa State championship, at Des Moines, Ia.
North Dakota State championship, at Grand Forks, N. D.
Tournaments at Binghamton, N. Y.; Kennebunkport, Me.; Winchendon, Mass., and Greensburg, Pa.
YACHT—
Northwestern Association regatta continues until Friday, at Oshkosh, Wis.
ROWING—
Navy regatta, at San Francisco.
MOTORBOAT—
Gold Cup races continue today and tomorrow, at Manhasset Bay, N. Y.
GUN—
Grand American trap-shooting handicap, 5 days, at Chicago.
Rifle and revolver tourney continues all week at San Francisco.
BOXING—
Joe Rivers vs. Stanley Yoakum, 10 rounds, at Denver, Col.

TOMORROW.

HORSE—
Western Canada circuit meet, 4 days, at Red Deer, Alta.
Eastern Ohio circuit meet, 4 days, at Warren, O.
S. E. Indiana race meet, 4 days, at Franklin, Ind.
AUTO—
Road races at Decorah, Ia.
GOLF—
Amateur tournament, 4 days, at Stockbridge, Mass.
BOXING—
Matty Baldwin vs. Milburn Saylor, 12 rounds, at Boston.
Joe Welling vs. Joe Sherman, 10 rounds, at Hammond, Ind.

WEDNESDAY.

HORSE—
Grand Circuit meet opens at Montreal, P. Q.
Horse Show, 2 days, at Charleston, W. Va.
GOLF—
Western open championship, 4 days, at Glen Oak C. C., Chicago.
TENNIS—
Atlantic City championship, at A. C. Y. C., Atlantic City.
POLO—
Mid-West championship tourney opens at Alexandria Bay, N. Y.
BOXING—
Gunboat Smith vs. Jack Tempi 10 rounds, at New York.

THURSDAY.

GOLF—
Annual invitation tournament, 3 days, at National G. C., New York.

FRIDAY.

AUTO—
Road races, 2 days, at Elgin, Ill.
TRACK—
Army vs. Navy, 2 days, at San Francisco.
BOXING—
Eddie Coulon vs. Johnny Erle, 10 rounds, at St. Paul, Minn.

SATURDAY.

HORSE—
Opening of race meet at Exposition, San Francisco.
MOTORCYCLE—
Races at Madison City, Ia.
TENNIS—
South Jersey championship, at Ocean City.
Southern Maine championship, at Squirrel Island, Me.
YACHT—
Regatta day at the Exposition San Francisco.
SWIMMING—
Ocean race, Nantasket to Providence, R. I., 60 miles.

SPORTING EVENTS FOR A WEEK.

TODAY.
Parker Field baseball.

TOMORROW
Parker Field baseball.

WEDNESDAY.
Parker Field baseball.

THURSDAY.
Parker Field baseball.
Plainfield A. A. vs. Royal Giants (pending).

FRIDAY.
Parker Field baseball.

SATURDAY.
Hope at Saurer.
Netherwood at Clinton Avenue.
T. A. B. at Baptist.
Westfield Golf—Ladies' doubles.
Tennis doubles, Netherwood Tennis Club.

MONDAY.
Parker Field baseball.

JINGLE GAME PLAYED ON CITY BALL CIRCUIT

Baptists Succumb to Heavy Hitting Netherwood Combine.

CITY LEAGUE STANDING.

	W.	L.	P. C.
Netherwood	7	3	.700
Hope Chapel	6	3	.667
T. A. B. S.	5	3	.625
Saurer	4	5	.444
Clinton Avenue	3	6	.333
Baptists	2	7	.222

Saturday's Results.
Netherwood, 13; Baptists, 2.

Games Next Saturday.
Hope at Saurer.
Netherwood at Clinton avenue.
T. A. B. at Baptist.

But one game was played in the City Baseball League Saturday afternoon, the Netherwoods taking a 13 to 2 fall out of the First Baptist.

PLAINFIELDERS SWATTED THE PELLET FOR KEEPS

Unable to solve the delivery of Sid Butler, the Westfield A. C. were forced to submit to a 14 to 1 beating at the hands of the Plainfield Juniors on Parker Field Saturday. Twenty-one hits were made off Baker's delivery.

The score:

WESTFIELD A. C.

	R.	H.	E.
C. Schroeffer, 1b, p	0	2	0
Delehanty, lf	0	0	0
T. Mullin, ss	0	1	0
Warden, 2b	0	0	3
Schroeffer, 1b	0	0	2
Duffard, cf	1	2	1
Baker, p	0	0	1
C. Schroeffer, c	0	1	1
Brian, rf	0	0	0
Munday, 3b	0	0	0
Total	1	6	8

PLAINFIELD JUNIORS.

	R.	H.	E.
Trotter, cf	1	3	0
S. Semer, ss	2	2	0
Boos, 2b	2	2	0
Marsch, c	1	2	0
Butler, p	2	3	0
Haberman, 3b	3	2	0
Velard, 1b	0	2	0
Cohen, lf	1	3	0
W. F. Ehlert, rf	2	2	1
Total	14	21	1

Two base hits, Ehlert and Velard; hit by pitched ball, by Schropp, by Ehlert; strike-outs, by Butler 13, by Baker 7; stolen bases, Ehlert, Trotter, Semer, Boos; first base on errors, Ehlert; umpire Hendricks; time of game, 1 hour 45 minutes.

CLIFF RANDOLPH PITCHES NINTH STRAIGHT VICTORY

Cliff Randolph pitched his ninth win for Perth Amboy, yesterday, fanning fifteen batters. In only one of these victories has an opposing team scored more than one run. A total of ten runs has been scored on him in nine games. His victims yesterday were the Franklins, who went down to a 3 to 1 defeat, being able to clout out only three hits. The score by innings:

		R.	H.	E.
Franklins	0 1 0 0 0 0 0 0 0—1	3		
Perth Amboy	0 0 0 0 0 0 1 2 x—3	9		0

Batteries—Applegate and Yeats; Randolph and Bader.

FORMER PETS HELP TEAM TO ENTER FIRST PLACE

Hackettstown entered into a first place tie with Newton in the Tri county League race Saturday, defeating Washington 4 to 2. The line-ups of both teams contained several ex-Central New Jersey League stars. Jimmy Clinton and Ernie Lindaman were the opposing boxmen, allowing five and six hits re-

FISK BICYCLE TIRES
THE TIRE OF QUALITY.
—For Sale by—
George L. Simon
179 North Ave.
Opp. Depot
BICYCLE TIRES and SUNDRIES
EXPERT REPAIRING.

Tires Tires Tires
60 DAYS' SALE

To introduce my tires and tubes to the trade and public of New Jersey, I announce a sixty days' sale at 25 per cent. discount off the Century Tire Price-List.

Only the finest material is being used to make up the tires and tubes.

The Ford sizes I guarantee for 4,000 miles; all other sizes I guarantee for 3,500 miles.

These are my prices

Size	Plain Tread Old Price	Plain Tread New Price	Guard Tread Old Pr.	Guard Tread New Pr.	Red Tubes Old Pr.	Red Tubes New Pr.
28x3	$ 9.45	$ 7.09	$10.45	$ 7.84	$2.50	$1.88
30x3	10.00	7.50	11.05	8.29	2.60	1.95
32x3	10.55	7.91	11.70	8.78	2.80	2.10
30x3½	12.90	9.68	14.25	10.69	3.00	2.25
31x3½	13.50	10.13	14.90	11.18	3.05	2.29
32x3½	14.85	11.14	16.35	12.26	3.10	2.33
34x3½	16.55	12.42	18.30	13.73	3.30	2.48
36x3½	17.40	13.05	19.20	14.40	3.45	3.59
30x4	19.05	14.29	21.05	15.79	4.00	3.00
31x4	19.95	14.96	22.05	16.54	4.10	3.08
32x4	20.25	15.19	22.40	16.80	4.20	3.15
33x4	21.20	15.90	23.40	17.55	4.35	3.26
34x4	21.55	16.16	23.80	17.85	4.45	3.34
35x4	22.45	16.84	24.80	18.60	4.55	3.41
36x4	22.75	17.06	25.20	18.90	4.65	3.49
37x4	23.65	17.74	26.15	19.61	4.80	3.60
32x4½	28.50	21.38	31.50	23.62	5.40	3.05
34x4½	28.90	21.68	31.95	23.96	5.55	4.16
35x4½	30.00	22.50	33.15	24.86	5.65	4.24
36x4½	30.40	22.80	33.60	25.20	5.80	4.35
37x4½	31.50	23.63	34.80	26.10	5.90	4.43
35x5	34.15	25.60	37.75	28.31	6.75	5.05
36x5	34.60	25.95	38.25	28.69	6.90	5.18
37x5	35.90	26.93	39.65	29.74	7.00	5.25
37x5½	49.67	37.25	54.85	41.14	7.50	5.63

2 per cent. discount for cash with order; if no cash is sent with order, it will be forwarded C. O. D.
In ordering, please state the kind of tread you want and rim you use; clincher, quick detachable or straight side.

Leon Jaffess
Century Tires Plainfield, N. J.

This Coupon
WILL BE HONORED FOR 100 VOTES IN THE
McKeon Famous Shetland Pony Contest
Cut out, sign and call at Contest Headquarters, Stillman Building, Room 17, next to Proctor's Theatre.
Name .....
Address .....
Date .....
This coupon good to and including August 21.

-BASEBALL FANS-
Be a real rooter. Get in the .300 class.
Clip coupons for the
1915—Plainfield Daily Press Scoring Tablet—1915
This Coupon, if presented with five cents at the PLAINFIELD DAILY PRESS OFFICE will entitle the holder to one PLAINFIELD DAILY PRESS CELLULOID SCORING TABLET.
Name .....
Address .....

SPITLER PUNCTURE PLUG

For Punctures and Small Blowouts. Miles ahead of vulcanizing or patching. Repairs leaks instantly. No waiting for cement to dry. Can be used over and over.
Guaranteed Absolutely
$1.00 per set of four.
MARTIN AUTOMOBILE CO., 304-312 Park Ave.

TIRE & TUBE REPAIRING
We repair tubes at 25c a patch, and guarantee the work.
One of the best equipped vulcanizing plants in the city.
Section work done at a very low figure.
Come in and get our prices.
Free air at the curb.
PLAINFIELD AUTO TIRE CO.
407 WATCHUNG AVENUE. 7 23 1mo. Phone 1980

You'll know what the old adage-makers meant by urging that "time is money" if you delay advertising for a tenant. Hundreds are thinking as much about the inevitable home-hunt as about the great war. Let your "To Let" advertising help them.

spectively. Joe Harter, Wally Cosgrove, Bill Stallings, Lennon and Swanson were the mainstays of the winning aggregation.

"Red" Grimes, the Somerville star, performed in right field for the losers and later entered the box, issuing one pass and striking out one man during his stay there. Clinton fanned seven Washingtonians.

TABS PUT TO ROUT BY JONES' ALL STARS

Manager's Offer of Batting Prize Aid In Pulling the Trick.

The Plainfield A. A. trimmed the T. A. B. S. on Avon Oval, yesterday, the score being 9 to 1. Johnny Dixon, the winning hurler, was at his best, the Abstainers finding his shots unusually difficult to solve. Jim Scott banged out two hits, while Frank Lawton and Tone Denny got the only others. "Dip" Jones donated a money prize to the man on his team who registered the best batting average. Eddie Bergen, with an average of .500, carried home the bacon, driving home two men each time he hit the pill. Eleven T. A. B. S. players struck out, while seven A. A. men bit the dust.

Two new men donned A. A. uniforms, Billy Mullin and Albert Jaeger making their debut.

The score:

T. A. B. S.	R.	H.	P.	A.	E.
A. Kyle, c	0	0	8	0	0
J. Denny, p	0	0	1	2	0
J. McCarty, 3b	0	0	3	2	0
J. Scott, 1b	0	2	6	0	0
F. Brennan, lf-2b	0	0	2	1	1
T. Denny, ss-lf	0	1	3	2	1
J. Geary, 2b-ss	0	0	2	2	0
R. Lawton, cf	0	0	1	0	1
F. Lawton, rf	1	1	1	0	0
	1	4	27	9	3

PLAINFIELD A. A.	R.	H.	PO.	A.	E.
W. Miller, 1b	2	1	8	1	0
H. Moulton, 3b	2	0	1	1	0
B. Rosenson, 2b	2	0	0	1	0
E. Bergen, c	2	2	13	1	0
T. Jaeger, ss	1	1	2	2	2
G. Jones, lf	0	0	1	0	0
J. Dixon, p	0	1	0	2	0
W. Mullin, cf	0	0	2	0	0
A. Jaeger, rf	0	1	0	0	1
	9	6	27	8	3

Score by innings:

Plainfield A. A.	0 2 4 0 0 0 0 3 0—9
T. A. B. S.	0 0 1 0 0 0 0 0 0—1

Summary: Struck out, by Dixon 11, by Denny 7; base on balls, off Denny 8, off Dixon 2; hit batsman, W. Miller; umpire, F. Malanga.

SAURER SECONDS PUT OUT BY BOY SCOUTS

Dunellen "Get to" Pitchers and Pound Out a 10 to 7 Victory.

The Dunellen Boy Scouts defeated the Saurer seconds, of this city, on Saurer Oval, Dunellen, Saturday afternoon, by the score of 10 to 7. The game was featured by heavy hitting, the Scouts obtaining 17 hits and the locals 13. Another feature of the game were three fast double plays, two of which were made by the locals and one by the Scouts. The double play of the Scouts occurred in the first inning, and would have been a triple but for a wild throw by Huff.

Brown, of the Clinton Avenue team, of the City League, played with the locals, as did Mullin, of the Plainfield Juniors. Both of these teams were idle on account of most of their players having gone on the Hope Chapel excursion.

Both Brown and Mullin played their usual calibre of ball. Brown started off behind the bat. He caught until he relieved Stevens on the mound in the sixth. During the three innings he twirled he struck out six men and allowed nine hits.

Lewis, who twirled for the Scouts, kept the hits of the locals well scattered, and was only in danger in the fourth.

Huenke, who played left field for the locals, made a great catch in the fifth inning, when he ran over to left center and robbed Huff of a home run.

Tinsman played a very poor game for the locals in right field, and was largely responsible for their defeat.

Dealaman played a great game at shortstop for the Scouts.

The score:

SAURERS' SECONDS.	AB.	R.	H.	PO.	A.	E.
Huenke, lf	5	0	1	1	0	1
Mullen, ss	5	2	2	1	2	0
Brown, c, p	4	2	3	3	2	0
Gowler, 3b, c	5	1	1	4	1	3
Gleason, p, 1b	4	1	2	11	0	0
Stevens, p 1b	5	1	1	3	3	0
Grindlay, cf	2	0	1	0	0	0
Broyles, cf	1	0	0	0	0	0
Lindabury, cf	1	0	0	0	0	0
Tinsman, rf	2	0	1	0	0	4
Lohsen, 2b	3	0	1	1	1	1
Total	37	7	13	24	9	9

DUNELLEN SCOUTS.	AB.	R.	H.	P.O.	A.	E.
Sheehan, c. 3b	4	1	2	3	1	0
Lewis, p	5	2	3	0	5	0
Russell, 1b	5	2	3	12	0	1
Teeling, 3b, c	4	2	3	5	4	0
Maskell, cf	5	1	1	1	1	0
Dealaman, ss	5	0	1	3	3	0
Huff, 2b	5	0	1	2	2	2
Walker, lf	4	1	2	1	0	0
Block, rf	4	0	0	0	0	0
Total	41	9	17	27	16	3

Score by innings:

Saurers	1 0 0 4 0 0 1 0 1— 7
Dunellen	3 0 1 2 0 1 0 3 *—10

Two-base hits, Teeling Brown; double plays, Dealaman to Huff to Russell, Brown to Gowler, Gowler to Gleason; hit by pitcher, Gleason, Tinsman. First base on balls—Off Lewis 3, off Stevens 4; struck out, by Brown 6, by Lewis 4, by Stevens 3; passed balls, Brown, Gleason.

CONTI BROTHERS WILL PLAY IN CITY LEAGUE

Determined to plug up the hole left vacant by the jumping of Schott and the non-appearance of a few regulars, the Hope Chapel manager intends entering the Conti brothers on his roster at the City League meeting tonight.

One of the brothers, Frank, has played for the Hopes before, although at that time the Chapel aggregation was an independent one.

MAYBE A "BAWL" PLAYER.

Mr. and Mrs. Henry Winters, of West End avenue, are the proud parents of a girl born Saturday. Mr. Winters is the catcher for the Tabs' baseball team.

TO START TOURNEY.

At the Westfield Golf Club next Saturday the ladies' doubles' tennis tournament will be started.

OTHER SPORTING NEWS ON PAGE THREE.

COAL DEALERS.

TenEyck & Harris
Dealers in
LEHIGH VALLEY COAL.
Tel. 2081-J-2, South Plainfield.

Kindling and Grate Wood.
Prompt deliveries. Orders received at 80 SOMERSET STREET.
JOHN MOBUS.
P. O. Box 320. Telephone 2538-J

N. MEYERS & SONS
COAL
COKE AND WOOD
Office tel. 1152-W. 132 Watchung Av
Yard tel. 1311-W.
Fourth and Washington Streets

Cut Flowers, Palms and Ferns
We carry a large variety of all seasonable flowers and can furnish basket bouquets and floral designs for all occasions at short notice. Artistic work at moderate prices.

Landscape Gardening
In all its branches—Spraying, pruning, care of lawns, plans and laying out of new grounds by experts. For all information call up 331. Fertilizers, Humus Insecticides and all requisites for the garden.

Chas. L. Stanley
Store, Woodhull & Martin Building, 'Phone 928
Greenhouses and Nursery, 1124 to 1150 South Ave. 'Phone 331.

A. M. RUNYON & SON,
UNDERTAKERS
402 Park Ave. Telephone No. 40
Office open day and night.
Office of Hillside Cemetery.
New York Office 14 East 39th Street
Telephone Call 3241 Murray Hill
New York Embalmers' License 4699
New York State Registered License Undertakers No. 815.

L. L. MANNING & SON,
STEAM GRANITE WORKS
Corner Central Ave. and West Front St.
Opp. First Baptist Church. 'Phone 338-J.

T. A. MOORE
UNDERTAKER
612 E Sixth St.
Tel. 741-R

Estab. 1868 Tel. 2354
J. J. & C. A. HIGGINS
UNDERTAKERS.
Private Funeral Chapel
109-111 West Fourth Street
Auto Cortege for Long Distance.

Established 1872.
P. CASEY & SON,
Undertakers and Embalmers.
Office 100 North Ave | Telephone 2337 | Residence 417 W. 3rd St.
N. Y. Office, 10 E. 22nd St. Tel. 2094 Gramercy

DIED.

MC CORMICK—Suddenly, at South Plainfield, August 14, 1915, Thomas J. McCormick, age 37 years.

Funeral from his late residence, 446 West Fourth street, Tuesday, August 17, 1915, at 8:30 a. m., and from St. Mary's church at 9 a. m., where a solemn requiem mass will be offered for the repose of his soul. Interment in St. Mary's cemetery.

CLASSIFIED RATES.

One cent a word for first insertion, one-half a cent a word for each subsequent insertion of the same advertisement for less than one month. Fifty cents a line for one month. Double Charge for Capitals. No advertisement received for less than 10 cents. No display or black face type used in this column.

The Plainfield Daily Press cannot give information regarding advertisements for which answers are to be sent care of the Press. Persons replying to office addresses must mail or leave written answers as stated in advertisement.

ROOMS AND BOARD.

DESIRABLE second floor room, with board. Mrs. Berrien, 602 Madison avenue. 5 5 tf

THE PLAINFIELD—Very pleasant rooms, with board. Special rates during July and August. 515 Park avenue. 7 14 tf

NICELY furnished rooms; all improvements; in quiet, pleasant home. 'Phone 2478-J. 7 30 1mo

UP-TO-DATE rooms, either single or ensuite; private baths, electric lights; exceptionable table. 143 Crescent avenue. 8 10 1mo

THE WALDORF, 134 Crescent avenue—Suite of rooms with bath; double and single rooms with board. 7 28 1mo

APARTMENTS with private bath; also single room. 312 East Seventh street. 7 16 tf

WANTED TO BUY.

WANTED—To buy folding typewriter desk and typewriter. L. C. Whitall, 308 Park avenue. 8 9 tf

EMPLOYMENT AGENCIES.

READ THIS—Murray's Employment Registry, 326 West Front street, near Grove, for reliable help; fees reduced and very moderate; 'phone 666. 2 13 tf

MRS. KELLER'S Employment Agency, 22 Somerset place, all nationalities. 'Phone 1724. tf

FOR reliable help, good positions, apply Mrs. Reid's Employment office, 308 East Third street. 'Phone 2188-R. 8 14 2

LOST AND FOUND.

LOST—Automobile tire and rim, between Mountain avenue and Laing's garage. Reward if returned to 1122 Martine avenue. 8 16 2

REAL ESTATE FOR SALE.

FARM FOR SALE near Princeton; finely located on State road; also other choice farms for sale. J. T. Vail, 177 North avenue, Plainfield. 4 19 tf

PALENVILLE, N. Y.—For sale or rent, cottage, eight rooms, about one acre land. J. T. Vail. 5 15 tf

FOR SALE—13 acre farm, one mile from Hoffman Station, 6 room house, good outbuildings, well watered, plenty of fruit; $1,500; very easy terms. J. C. Cooper, Warrenville, N. J. 6 2 tf

HILLSIDE TERRACE—Low priced lots near the center of town; Hillside and Putnam avenues; send for map and easy terms. We loan money for building; local office on premises. H.C. Lockwood Co., Woolworth Building, N. Y.; telephone Plainfield 1168-J. 8 14 6

INCOME property for sale; good paying investment. Address Investment, care of Press. 4 16 tf

HELP WANTED—FEMALE.

WANTED—EXPERIENCED LACE RUNNERS ON MUSLIN UNDERWEAR. NAT. LEVY & CO., 339 WATCHUNG AVENUE. 6 1 tf

WANTED—A white girl for general housework. Johnson, 237 East Ninth street. 8 14 2

WANTED—Girl for general housework (German or Swedish preferred). Apply 1026 West Seventh street. 8 14 3

MONEY TO LOAN.

MONEY TO LOAN on bond and mortgage. J. T. Vail. tf

TITLES examined for purchases of real estate and bond and mortgage loans; mortgage investments negotiated. Charles J. McNabb, lawyer, 309 Park avenue. 1 4 tf

MONEY to loan on band and mortgage. Charles L. Moffett, attorney. 8 7 1mo

$1,000 TO $20,000 to loan on bond and mortgage; city property. V. W. Nash, Jr., 221 Park avenue. 7 23 1mo

MONEY TO LOAN—First mortgage security; property centrally located. L. A. Clement, attorney, Babcock building. 3 9 tf

MONEY TO LOAN on mortgage. H. R. Linbarger, 197 North avenue; 'phone 955. tf

MONEY TO LOAN on mortgage. Manning & Curtis, 106 Depot Park. tf

MONEY TO LOAN on bond and mortgage. Mulford, opposite depot. tf

MISCELLANEOUS.

INSURANCE—ALL BRANCHES. AGENT FOR NATIONAL SURETY CO. J. T. VAIL. tf

TRY THIS—C. M. Nagle's perfect massage cream and skin food, for pimples, sunburn, tan, &c., for sale at L. W. Randolph Pharmacy. 8 10 1mo

MASON contractor, repairing work; reasonable. William Bourgeois, 1379 Park avenue; Tel. 417-W. 7 23 1mo

UP-TO-DATE gas and electric fixtures; two-light gas chandelier 95 cents and up; gas and electric chandeliers $2 and up; brackets 15c and up; domes and showers at New York prices; call on us and save money. Naylor & Naylor, 128 North avenue. 6 10 tf

AUTOMOBILES FOR SALE.

FOR SALE—American touring car, 1913; perfect running condition; cost $2,400; will sell for $600. For particulars telephone 1860. 8 13 6

FOR SALE—Flanders runabout in good running order. Apply 1001 South avenue. 8 13 2

FURNISHED ROOMS.

COMFORTABLE furnished rooms, all conveniences. 203 West Fifth street, telephone 1818-R. 8-12 to 10-1

—Try Press want ads. They pay.

FOR RENT.

HOUSES, $12 to $50; flats, $10 to $30; stores, $7 upwards. D. McInnes, 318 Grant avenue; tel. 1198. 6 30 tf

WELL located offices to rent in Vanderbeek Building. Apply V. W. Shotwell, 940 West Front street. 7 28 tf

FOR RENT—No. 45 Prospect place, next to Washington avenue, 8 rooms and bath; all modern improvements; garage; elegant location; rent reasonable. Inquire 39 Prospect place; 'Phone No. 1305-R. 7 9 tf

FOR RENT—Four room apartment, all modern improvements. Charles H. Lyman & Son, 220 Park avenue. 8 6 tf

TO LET—House, 945 South Second street, six rooms and bath-room, rent $14; key at 947. Apply V. W. Nash. 7 14 tf m-w-s

MOVING PICTURE OR STEREOPTICON SHEET FOR RENT; big enough for the largest hall. Apply Daily Press office. tf

TO LET—Flat, all improvements, steam heat. Apply at Silbert's jewelry store. 8 10 1mo

TO LET—Large five-room flat with all improvements except heat. Thos. Callahan, 300 Richmond street. 8 10 tf

FOR RENT Two stores and two large halls, for lodges or dances. Plainfield Theatre building, 116 West Second street. 8 13 2

FOR RENT—A furnished house in Netherwood, three minutes walk to station, seven rooms and bath; every convenience; also furnished camp with spring water in house at Cedar Lake, N. J., $25 to October first; good neighborhood. Address S. P., care Press. 8 13 tf

TEN-ROOM house, 418 East Second street; all improvements. William Newcorn. 6 11 tf

FOR RENT—Store, corner Watchung avenue and Fifth street, opposite Neuman Brothers' Grocery Store. Apply Neuman Bros. Co. 2 23 tf

FOR SALE.

FOR SALE—Large gas range, in good condition; price reasonable. 141 Westervelt avenue. 8 16 2

FOR SALE—Celery plants, leading varieties; prices reasonable. Thomas Mair, Mountain avenue, near Leland. 8 6 12

FOR SALE—Large cabinet gas range; price reasonable. 39 Prospect place, borough. 8 13 3

FOR SALE—Victrola, with over 100 first-class records; reasonable. 161 Duer street. 8 11 tf

FOR SALE—$650 mahogany player-piano, 88-note; fine condition; with 40 rolls; must sacrifice immediately for $175 cash. Address "Reliable Make," care Press, or Tel. 2399-W. 8 14 3

FINE peaches at Miles' fruit farm, Plainfield avenue. City delivery once daily. 'Phone 1188-J. 8 12 1mo

FOR SALE OR TO LET.

FOR SALE OR RENT—Attractive modern dwelling near Grant Avenue station, ten rooms, three tile baths; sleeping porch, hot water heat, gas and electricity; large lot; very reasonable price. Harvey R. Linbarger, 197 North avenue telephone 955, Plainfield, N. J. 6 28 tf m-tu-w

FOR SALE OR RENT—Attractive modern residence on Putnam avenue, ten rooms, bath, all improvements; in excellent condition; fine lot and shade trees; best locality; sale price $7,000; rental $50. Harvey R. Linbarger, 197 North avenue, telephone 955, Plainfield, N. J. 8 2 tf m-w-f

FURNISHED HOUSE WANTED.

FURNISHED house wanted from September 15th for one year; must have two baths; rent not to exceed $125 per month. Charles H. Lyman & Son, 220 Park avenue. 8 6 tf

Keep posted on building news. See Saturday's Press.

Mono Storage
WAREHOUSE
North Avenue
OPP. FREIGHT HOUSE
125 East Front Street

WORRIES LOSS DISTRESS

The cut rate, cheap, poorly equipped transfer service causes worry, distressful delays and very often, loss through injury to delicate furniture and bric-a-brac.

Our MOVING SERVICE is one that is made up of MOTOR EQUIPMENT, skilled, courteous men and exacting supervision.

Quality of service considered, ours is the cheapest.

HAND'S EXPRESS CO.
OFFICE 69 SOMERSET STREET

MURRAY'S STORAGE WAREROOMS
THE OLDEST IN THE CITY.
AT 326 TO 332 WEST FRONT ST.
Near Grove St.; all the rooms are separate, airy and dry; large and small, at very moderate prices. Many years' experience in buying, selling, handling, packing and appraising goods.
Auction Rooms at 326 West Front Street.
R. Murray, Auctioneer, 326 West Front St. Phone 666

AUCTIONEERS
THE LEADING AUCTIONEERS
W. A. SCHORB & CO.
Also Dealers in Second Hand Furniture—Bought and Sold.
120 Madison Av., Jackson Blg
Telephone 2206.

ADVERTISEMENTS
—FOR—
NEW YORK HERALD,
WORLD, TIMES, SUN, JOURNAL
TELEGRAM, AMERICAN,
BROOKLYN EAGLE, GLOBE
—AND—
NEWARK EVENING NEWS
RECEIVED
AT REGULAR OFFICE RATES.
PLAINFIELD DAILY PRESS
No Telephone Orders.
Cash Must Accompany Copy.

ORGANIZED 1864.
THE FIRST NATIONAL BANK OF PLAINFIELD
A COMMERCIAL BANK WITH SAVINGS and SAFE DEPOSIT DEPARTMENTS
FOUR PER CENT INTEREST PAID ON SAVINGS ACCOUNTS

ARRIVAL AND DEPARTURE OF MAILS AT PLAINFIELD POSTOFFICE.

May 16th, 1914.

NEW YORK MAILS. Arrive—5:30, 8:40, 8:40, 11:45 a. m., 1:20, 2:30, 5:00, 5:24, 8:30 p. m., 12 midnight. Close—6:30, 7:45, 10:00, 10:45 a. m., 12 noon, 2:00, 3:50, 6:45, 7:45, 9:00 p. m.

SOMERVILLE AND EASTON. Arrive 8:40, 10:45 a. m., 12:45 and 7:08 p. m. Close—6:30, 7:45 a. m., 1:30, 4:30 p. m.

PHILADELPHIA—Direct. Arrive—5:30, 8:00, 9:40, 11:45 a. m., 12:30, 2:30, 7:00 p. m. Close—6:30, 11:30 a. m., 1:30, 3:50, 6:50, 9:00 p. m.

THROUGH FAST MAIL FOR EAST. Close—12 noon, 2:00, 3:50, 5:45 p. m.

DIRECT THROUGH FAST MAIL FOR WEST. Close—6:30, 11:30 a. m., 1:30, 5:00 and 9:00 p. m.

DIRECT SOUTHERN MAILS. Close—6:30, 11:30 a. m., 1:30, 7:00 and 9:00 p. m.

PENNSYLVANIA. West of Easton. Close—6:30 a. m., 1:30, 5:00, 7:00 p. m.

ELIZABETH—Direct. Arrive—5:30, 8:40 a. m., 1:30, 2:00, 5:30 p. m. Close 7:45, 10:00 a. m., 12 noon, 5:45, 9:00 p. m.

NEWARK—Direct. Arrive—5:30, 8:45 a. m., 1:30, 2:30, 5:30 p. m. Close—6:30, 7:45, 10:45 a. m., 12 noon, 2:00, 3:50, 5:45, 9:00 p. m.

WATCHUNG. Arrive—1:00, 6:4. p. m. Close—9:00 a. m., 5:00 p. m.

WARRENVILLE. Arrive—1:00 p. m. Close—9:00 a. m.

SUNDAY MAILS. Office open from 9:30 to 10:30 a. m.

A. E. HOAGLAND, P. M.

Plainfield Transit Bus Line.

Leave Plainfield for South Plainfield—Week days—a6.30, a7.20, 9.00, 11.00, 11.45, 1.00, 2.00, 4.00, 5.00, 6.10, b9.00, 10.30, b11.45. Sundays—9.00, 12.00, 2.00, 4.00, 5.00, 9.00.

Leave South Plainfield for Plainfield—Week days—a7.00, a7.45, 9.30, 10.05, 1.30, 2.30, b4.20, c4.45, 5.30, 7.30, b9.30, 10.50, b11.45. Sundays—9.30, 12.15, 2.30, 4.30, 5.30, 9.30.

Leave Plainfield for Watchung—c6.15, 6.20, d6.45, 8.15, f10.00, b1.00, g3.00, 4.15, g6.20.

Leave Watchung for Plainfield—7.15, e7.30, 9.50, f11.15, b2.20, g3.45, 5.35, g7.30.

Leave Plainfield for Warrenville—d6.45, c6.15, 6.20, f10.00, g3.00, g6.20.

Leave Warrenville for Plainfield—7.00, e7.15, f11.00, g3.30, g7.15.

Leave Plainfield for Stirling—8.15, b1.00, 4.15.

Leave Stirling for Plainfield—9.30, b2.00, 5.15.

Leave Plainfield for Mt. Bethel—c6.15, f10.00, g6.20.

Leave Mt. Bethel for Plainfield—c7.00, f10.45, 7.00.

(a) Except holidays.
(b) Saturdays only.
(c) Except Saturdays.
(d) Daily except Sundays, holidays, Monday mornings, and mornings after holidays.
(e) Monday mornings and mornings after holidays.
(f) Sundays and holidays only.
(g) Saturdays, Sundays and holidays.

R. W. CAMPBELL, Mgr.
'Phone 130 Plainfield

Every day, through classified advertising property is sold.

The Commuter May Bank by Mail

Can you spare the time to visit your New York bank during business hours? Are you willing to stand in a long line to make deposits when important duties claim your attention? Are you content to let the office boy attend to these matters for you?

If not, we suggest that you try our Banking by Mail service. The United States Government is a reliable messenger; our officially signed acknowledgments are your receipts for deposits made by mail; the free collection of checks and 3% interest on $500 balances are some of the advantages we offer you.

Resources $5,500,000.00

THE PLAINFIELD TRUST COMPANY

REAL ESTATE
INSURANCE
Harvey R. Linbarger
197 NORTH AVENUE.
Telephone 957

SERVICE
CAPITAL $100,000

A PROGRESSIVE BANK

The bank is always keenly alive to every opportunity which will further the interest of its customers without endangering the safety of the funds entrusted to it. It is always ready to extend liberal accommodations which are consistent with sound banking principles, and the fact that during the less than five years of its existence it has accumulated deposits of nearly $900,000 clearly indicates the efficiency of its service.

THE STATE TRUST COMPANY
Cheques for Travelers—Storage for Silver.

AMUSEMENTS. AMUSEMENTS.

PROCTOR'S

THE REAL PICTURE THEATRE

SPECIAL ANNOUNCEMENT
We have recently contracted for an increased Picture Service, and will be enabled to present some particularly fine Photo-Plays. For

TODAY
We present the George Lederer production
SUNDAY
Ethel Barrymore's great success, presenting Miss Rene Davis in the title role.
PATHE NEWS OF CURRENT EVENTS "HELLO BILL"
The Universal Film Company's Comedy

TUESDAY—A Notable Production
JANE COWL
Creator of the leading role of "WITHIN THE LAW," will be seen in
THE GARDEN OF LIES
By Justice Miles Forman, who lost his life in the Lusitania disaster

MONDAY, AUGUST 23RD
We will present the great story photo-play, with Kathlyn Williams
THE ROSARY
Lately seen in this city at advanced prices, but we present it
At Our Usual Prices—
TEN AND FIFTEEN CENTS—NO HIGHER
Our great seating capacity enables us to present all the high class pictures at our usual price.
Thursday we present our lady patrons Souvenir Spoons.

The Victrola Contest
is still on. Every time you visit here put in a guess.
WEDNESDAY MATINEE
Double guesses to all patrons. Every child, adult may put in two guesses.

U. S. ASTOR THEATRE

235 WEST FRONT STREET
PLAINFIELD, N. J.

OUR FEATURE ATTRACTION
TODAY AND TOMORROW
Produced by the great Vitagraph Company
Entitled
THE CHALICE OF COURAGE
In 6 Parts.

We would like as many of our patrons as possible to see this wonderful production.

It is without question the best picture ever released by the Vitagraph Company.

The story is by Reverend Cyrus Townsend Brady.

OUR PRICES
Today and Tomorrow
Matinee, all seats 10c
Evening ..... 15c and 25c

COMING
Wednesday and Thursday
WITHOUT FAIL
CHARLES CHAPLIN
In his latest comedy
Entitled
THE BANK

In addition
WEDNESDAY
MAY BLOSSOM
A Paramount Picture.
5 Parts.

In addition
THURSDAY
The world's greatest living comedian
FRANK DANIELS
—IN—
CROOKY SCROGGS
By
PAUL WEST
Remember our program today and tomorrow, the best ever offered in any Theatre.

Plainfield Theatre

OPENING ATTRACTION
SATURDAY, AUGUST 21
MATINEE AND NIGHT
THIS SEASON'S 48TH STREET THEATRE SUCCESS
GEORGE BROADHURST'S Greatest Triumph

THE Law OF THE Land

—WITH—
ADELAIDE FRENCH, COATES GWYNNE and Notable Cast New York Production.
ONE FULL SEASON IN NEW YORK AND BOSTON
Mat. 25c, 50c, 75c, $1.00; Night 25c, 50c, 75c, $1.00, $1.50
SEATS ON SALE WEDNESDAY AT BOX OFFICE.

TRY A PRESS WANT AD.

AN ORDINANCE

TO VACATE AN UNOPENED AND UNUSED STREET ON PROPERTY OF JOHN GRAY, RUNNING THROUGH THE BLOCK BOUNDED BY PUTNAM AVENUE, WEBSTER PLACE AND WOODLAND AVENUE, AND BEING THE UNOPENED AND UNUSED CONTINUATION OF BERCKMAN STREET.

WHEREAS, it appears that the hereinafter described unused portion of the street, which street is particularly described in a return of the Surveyors of the Highway recorded in Book 1 of Road Returns for Union County at page 54 and which appears by the Surveyor's map to have a width of sixty-six (66) feet instead of sixty (60) feet as shown by the return, has never been opened to public use, to wit, the portion thereof hereinafter particularly described; and

WHEREAS, it appears that John Gray is the owner of all abutting lands on said portion of said street, and that he and his wife have applied to the Common Council of the city of Plainfield to vacate said portion of said street; and

WHEREAS, the said portion of said street has not been opened to public use for more than twenty years, or at all since it was laid out by the Surveyors of the Highway as aforesaid; and

WHEREAS, it appears that the opening of said portion of said street to public use would involve a large expenditure of public funds, and that the opening of said portion of said street to public use would be of no public benefit; and

WHEREAS, all of the owners of abutting lands on said portion of said street have consented in writing to such vacation by filing in the office of the city clerk in the city of Plainfield such consent duly acknowledged as in the case of an acknowledgement to a conveyance of lands; and

WHEREAS, it appears to the interest of the city that such unopened and unused portion of said street should be vacated and the Common Council judges the public good requires the same be done:

The Inhabitants of the City of Plainfield, by their Common Council, do enact as follows:

1. That the unopened and unused portion of said street hereinabove referred to and more particularly hereinafter described, which was laid out by the Surveyors of the Highway by their return dated October 20, 1865, recorded in Book 1 of Road Returns for Union County, at page 54, and which unopened and unused portion is particularly described as follows:

Beginning at a point in the centre line of Berckman Street as the same is now laid out and opened, said point being distant one hundred and eighty-nine and one-tenth (189.1) feet in a magnetic course of south forty-two degrees and thirty seven minutes east along said centre line of Berckman Street from its intersection with the centre line of Webster Place said beginning point also being in the division line between lands formerly belonging to Evan Jones and Stephen Vail thence running south forty-two degrees and thirty-seven minutes east through lands of said Vail and J. H. Thomas, now John Gray, a distance of fifteen hundred and forty-six feet, more or less, to the intersection with the westerly side line of Woodland Avenue (formerly the Short Hill Road); said line is intended to cover a portion of the same route as described in Book 1 of Road Returns for Union County at page 54, and is the centre line of Berckman Street (sixty feet wide) be and the same is hereby vacated and relieved of the public use and burden pursuant to the acts of the Legislature in such case made and provided.

Adopted by the Common Council, August 2, 1915; approved by the Mayor August 3, 1915.

LEIGHTON CALKINS,
Mayor.
Attest: J. T. MAC MURRAY,
City Clerk.
8 9 2m

NEW JERSEY CENTRAL

TRAINS LEAVE PLAINFIELD.

For New York—2.10, 3.41, 5.08, 5.40 (5.52 except holidays), 6.27, 6.55, 7.22 (7.26 except holidays), 7.41, 7.44, (7.55 except holidays), 7.58, 8.12, 8.30 (except holidays), 8.36, 8.42, 8.59, 9.29, 9.53, 10.26 11.27, 12.12 p. m.; 12.24, 12.58, 1.49, 2.13 2.20, 2.39, 2.55, 3.11, 4.01, 4.13, 4.36, 5.35 6.25, 6.47, 7.41, 8.27, 9.27, 9.30, 10.15, 10.26 11.43 p. m. Sunday—2.10, 3.41, 5.40, 7.22 7.58, 8.52, 9.34, 9.40, 10.37, 12.12 p. m., 12.29 12.58, 1.17, 2.09, 2.15, 2.55, 3.17, 4.29, 5.34 6.57, 7.14, 8.13, 8.27, 8.35, 9.27, 10.36 p. m.

For Newark—5.08, 6.27, 6.55, (7.0 through train to Newark), 7.41, 8.56, 9.29 10.26, 11.27 a. m., 12.24, 12.58, 1.49, 2.13, 2.39 3.11, 4.13, 4.36, 5.39, 6.25, 6.47, 7.41, 8.27, 9.30, 10.36 p. m. Sunday—7.23, 8.52, 9.34, 10.37 a. m., 12.29, 12.58, 1.17, 2.09, 2.55, 3.17 4.29, 5.34, 7.14, 8.13, 8.35, 8.39, 9.27, 10.5 p. m.

For Easton, Bethlehem, Allentown and Mauch Chunk—5.18, *8.20, 9.44, 11.27 a. m., 2.00, 2.26, 5.24, 5.44 (6.59 to Easton) p. m. Sunday—5.19, *9.44, 10.57 a. m., 1.58 5.44, 7.05 p. m.

For Wilkesbarre and Scranton—5.18 9.44 a. m., 2.26, 5.44 p. m. Sunday—5.19 10.57 a. m., 5.44 p. m.

For Red Bank, Long Branch and Asbury Park, etc.—3.41, 8.12, 8.35 (9.53 a. m. Red Bank), 11.27 a. m.; 12.34 Saturday only), (12.58 Red Bank only), 2.13, 3.11 4.36, 6.25, 8.27, 11.43 p. m. Sundays—7.58 8.52 a. m., (9.40 Red Bank only), 10.20 (10.37 Red Bank only), (2.45 Red Bank only), 3.17, 8.35 p. m.

For Atlantic City—3.41, 9.53 a. m. (12.34 Saturdays only), 3.11 p. m. Sundays—9.40 a. m., 2.15 p. m.

For Philadelphia—6.28, 7.29, 8.45, 10.43 11.54 a. m., 12.42, 1.54, 2.45, 5.13, 6.47 8.47, 9.46, 10.48 p. m., 1.20 a. m. Sundays—8.45, 9.39, 9.57, 10.39, 10.43, 11.41 a. m. 12.42, 1.44, 2.45, 3.42, 4.39, 4.56, 5.39, 6.39 8.44, 8.47, 9.46, 10.55, 11.54 p. m., 1.20 a. m.

For Baltimore and Washington.—Daily 8.45, 10.43 a. m., 12.42, 2.45, 6.47 p. m.

*Except Mauch Chunk. 5 8 '15

Special

Cash Sale of Evergreens for August and September.

We have a very choice stock of evergreens that must be moved before October.

Do not forget that we are selling for cash only.

W. H. FORRISTEL
Bellview Ave. Nursery. Tel. 1349

That funny fellow Scoop is on the classified page.

UP THE HUDSON

POPULAR EXCURSION
TO
West Point and Newburgh
EVERY WEDNESDAY
Until September 15, inclusive
VIA
New Jersey Central
And Hudson River Day Line Steamer

Round Trip Tickets $1.50

Direct connection between Train and Steamer at Pier 1, adjoining Passenger Station, Jersey City. Train leaves Plainfield 7:58 a. m. (See circulars for other stations).

8 5 9 12 16 19 23 26 30
9 2 3 7 10 13

WARREN CHAPEL
Excursion
—TO—
ASBURY PARK AND OCEAN GROVE
THURSDAY, AUGUST 19
Train Leaves Plainfield 8:15 a. m.
Leave Asbury Park 6:10 p. m.
Stopping at Netherwood Both Ways
Tickets: Adults, $1.25; Children, 90c
8 12 6

Oh, Those Headaches!

Those dull, heavy headaches that so many women suffer with. They may possibly come from eye strain 90 per cent. of the headaches are directly caused from defective vision. Let us give you a careful examination free of charge and we will tell you if your eyes are the cause of the trouble.

STILES & CO
Philadelphia Eye Specialists
AT 107 EAST FRONT ST.
EVERY THURSDAY.
Free Consultation.
Hours 10 to 4:30.

Established 1868.
Artists and Draughtsmans Materials.
Colors, Brushes, Angles, T. Squares, Papers, Cloth, Inks.

SWAIN'S FINE ART STORE
317 W. FRONT STREET,
Plainfield, N. J.

Paintings and Engravings cleaned and restored; Regilding. Repairing.

HERR'S SCHOOL
For Business Training.
Summer term now open. Enter now and get ready for business. Call 'phone (344) or write for full information.
PLAINFIELD BUSINESS COLLEGE
171 East Front Street.

WANTED MEN with shabby, soiled and wrinkled clothes to repair, clean and press; good and cheap.
CALL 8 A. M. TO 8 P. M.
128 East Front Street.
7 16 m-w-f 1 mo

B. KIVATINOS
Successor to Kivatinos & Jelling.
Fancy Fruits, Choice Confectionery, Nuts, Cigars, etc. We make a specialty of Olive Oil.
111 EAST FRONT ST. Tel. 888-W

Hoagland's Express
W. H. CARKHUFF, Successor.
FURNITURE AND PIANO MOVING
OFFICE, 116 WEST SECOND ST
Telephone 883.

A. H. ENANDER
SANITARY PLUMBING, GAS FITTING, STEAM AND HOT WATER HEATING.
Contractor for Sewer Connections
125 WASHING AVE.

SECOND WEEK OF THE "Black Arrow" Shoe Sale

Starts tomorrow with a still larger number of Price Thrillers—so it's safe to say that practically every shoe wearer in Plainfield will get to our store this week.

SUCH A SALE! Offers the cream of our carefully selected summer stocks—styles that have been the delight of fastidious dressers all season—at prices that will save you a lot of money.

But they've got to go—and you reap the benefit—if you act promptly.

Van Arsdale's
127 East Front Street

MILADY'S JEWELS
are best bought here where complete up-to-date stocks are maintained and the lowest possible prices commensurate with genuinely high-class quality are always in effect.

Everything in gold and silver jewelry, watches, precious stones, etc., etc., is to be found here and of such remarkable beauty and value that you are sure to find just what you wish at a reasonable price.

Permit us to have the honor of showing you our stocks.

PETER DELGYER
JEWELER
219 West Front Street.
Opposite Proctor's.

PUBLIC NOTICE.

is hereby given that I, Charles Sheelen, Collector of the Borough of Fanwood, County of Union, New Jersey, pursuant to the authority of the statutes in such cases made and provided, will on the 7th day of September, 1915, at 2 o'clock in the afternoon of that day, in the Collector's office, in said Borough of Fanwood, expose for sale and sell the several tracts and parcels of land hereinafter specified, or part of said land sufficient for the purpose on which taxes for the year 1914 remain unpaid and in arrears, to such person or persons who will purchase the same for the shortest term, and say the tax lien thereon, including interest and cost of sale, or in fee where no one will bid for a shorter term.

The sale is made under the provision of an act of the Legislature entitled "An act for the assessment and collection of taxes." Approved April 8, 1903, and the acts amendatory thereof and supplemental thereto.

The said land and the names of the persons against whom the said taxes have been assessed and the amount of the same are as follows:

Seat, of J. H. Coman, North Avenue, house and lot. Tax due, $129.00

Adjoining property of B. P. Hall and J. W. Westcott.

CHARLES SHEELEN, Collector.
8 16 5m

AWNINGS
UPHOLSTERING
WINDOW SHADES
Frank G. Wikoff
721 W. Fourth St. Tel 1746.

The want ad way of tenant-finding is the accepted way—and means small expense and delay. Saturday's Press.

If you have not advertised for a position, you are not competing with those who do advertise.

ORGANIZED 1868
PLAINFIELD SAVINGS BANK
PLAINFIELD, N. J.

A Good Income

Thousands of men would be better off today if they had put their surplus cash in the Bank instead of risking it in speculative schemes.

Prudent is the person who has an account with us, where all deposits are secure and yield a good return.

4% INTEREST PAID
ONLY SAVINGS BANK IN PLAINFIELD

A. M. Griffen Co.'s Big Reduction of Refrigerators and Ice Chests
FOR THIS WEEK ONLY

Genuine Baldwin (Oak Case). The refrigerator with the steady cold wave.
Sanitas, white porcelain lined, front king.
No. 513 holds 95 lbs ice, reg. price $36.00, now $27.00
No. 514 holds 140 lbs ice, reg. price $44.00, now $33.00
Baldwin's (Famous) Zinc lined.
No. 5 holds 95 lbs ice, reg. price $27.00, now $20.00
No. 7 holds 140 lbs ice, reg. price $33.00, now $25.00
Baldwin's Ice Chests, galvanized steel lined.
No. 20, regular price $ 9.50, now ..... $ 7.00
No. 30, regular price $11.25, now ..... $ 8.25
No. 40, regular price $13.50, now $11.50
The genuine Eddy Refrigerator, with slate shelves (only one left). No. 34, holds 90 lbs ice, reg. price $23.50, now ... $20.00
Eclipse Refrigerator, white enamel, easy to clean.
No. 2 holds 90 lbs ice, reg. price $15.00, now $12.00
No. 3 holds 100 lbs ice, reg. price $18.00, now $14.00
Remember these are genuine bargains and sale only lasts one week.

A. M. GRIFFEN CO.
119-121-123 E. Front St., Plainfield N. J.
Two 'Phones 6—214
STORE CLOSES SATURDAYS 12:30 P. M. UNTIL LABOR DAY.

UNEXPECTED!

When you are driving along at a merry clip, a child suddenly darts toward the road from the street. A little thrill of terror seizes you as you jam on the brakes, stopping your car just in time to avoid an accident. You were fortunate that time, but after the scare has passed, do you ask yourself why you should continue to gamble with fate?

The cost of Liability Insurance is trifling compared with the peace of mind and protection it gives.

REAL ESTATE
LOANS
RENTS
GEO. M. CLARKE CO. Babcock Bldg. Telephone 208 Plainfield.
INSURANCE OF ALL KINDS.

SATURDAY HALF HOLIDAY.

Until September 11, the Daily Press will be published at 1 p. m. on Saturdays. Classified ads. received until noon.

PLAINFIELD DAILY PRESS

THE WEATHER.

Unsettled tonight and Wednesday; probably local showers and cooler north winds.

Highest yesterday, 87; lowest this morning, 67.

Established May 10, 1887. TEN PAGES PLAINFIELD, NEW JERSEY, TUESDAY, AUGUST 17, 1915. TEN PAGES Two Cents a Copy, $5 a Year.

ROYAL EDWARD SUNK BY GERMANS

British Transport Torpedoed, In Aegean Sea; 1,000 Lives Lost.

CARRIED LARGE CREW

According to Admiralty Statement About 600 Were Saved—Berlin Reports the Capture of 4,500 Prisoners and 24 Cannon.

London, Aug. 17—The British transport Royal Edward has been torpedoed and sunk by a German submarine. Announcement to this effect was made officially today. Six hundred men were saved out of 1,382 troops and 220 other persons on board.

The text of the announcement is as follows:

The British transport Royal Edward was sunk by an enemy submarine in the Aegean last Saturday morning. According to the information at present available, the transport had on board thirty-two military officers and 1,350 troops, in addition to the ship's crew of 220 officers and men.

The troops consisted mainly of reinforcements for the Twenty-ninth Division and details of the royal army medical corps. Full information has not yet been received, but it is known that about 600 have been saved.

So far as has been reported officially, this is the first instance in which a British transport has been attacked successfully by a submarine. It has been a matter of pride with the British government that it had transported hundreds of thousands of troops across many seas without the loss of life. It is probable that the number of troops sent to France and Belgium since the beginning of the war is considerably in excess of 700,000. In addition, large numbers of men have been transported to the Dardanelles, Egypt, South Africa and Serbia.

Troops have been brought in from Canada New Zealand, Australia and India for the defense of the mother country. To guard these vast movements elaborate precautions have been taken. Transports are accompanied by an escort of warships, chief reliance being placed on destroyers for warding off submarine attacks.

The British announcement shows that the Royal Edward was engaged in conveying troops to the Dardanelles front, having been sunk in the Aegean Sea. German submarines sent to these waters to assist the Turks have been very active. One of them, the U-51, under command of Captain Otto Hersing, made the voyage from Wilheimshafen to the Dardanelles and sank the British battleships Triumph and Majestic.

The Royal Edward apparently has been engaged in the transport service since early in the war, and for a time at least was detailed to take Canadian troops to England. An August 11, 1914, she sailed from Montreal with 500 French reservists on board. A despatch from Montreal at that time said the steamship probably would be taken over by the British Admiralty after completing her eastward voyage. The last report of the Royal Edward in maritime records is her arrival on October 18 at Avonmouth, England, from Montreal.

An unofficial despatch from Berlin on February 21 reported the sinking of a British transport with troops and of a steamer that was accompanying the transport. Later it was said that a prize offered in Germany for the sinking of a transport had been distributed. No official statement was made on this subject, however, either in Berlin or in London.

Details regarding the movements of transports have been withheld as a matter of precaution by the British government and the precise nature of the methods employed to Guard them has not been disclosed. It was reported some time ago, without official confirmation, that two heavy wire nets had been strug across the British Channel, forming a lane in which transports might travel in safety.

The Royal Edward, was 11,117 tons gross and 526 feet long. She was owned by the Canadian Northern Steamships, of Toronto. She was bulletin Glasgow in 1908.

Servia is delaying the Balkan negotiations. *Final decision as to* ceding territory to Bulgaria will not be reached for several days.

Paris, Aug. 17—The French war statement today follows:

"There was rather violent cannonade in the course of the night at different points notably at Boesinghe at Quennevieres and in Lorraine. There was a combat wih grenades in the Argonne at Fontine Aux Charmes and at Haute Chevanchee. At the

(Continued on page 4.)

DAY NURSERY FUND GETS A BIG BOOST

Philanthropic Citizens Contribute $40 In Aid of Worthy Charity.

Philanthropic citizens of Plainfield, continue their generosity, through the Plainfield Daily Press, the mail bringing $40 this morning to add to the King's Daughters' Day Nursery fund. It is, indeed, a worthy object to be a contributor to, and each mite, however small will be appreciated, inasmuch as it will help pay for the milk consumed at the home.

From twenty to twenty-five children are being cared for on an average nowadays, while during one month over 600 little tots were cared for. Children all the way from ten days to eight years are taken in for the day while their mothers go out to work in order to help carry the expenses incurred in keeping a house. In many cases the mother is a widow whose only maintenance is the little she earns while the Nursery keeps the children during the day.

In the rear of the building a large playground equipped with swings, sand boxes and other forms of amusement keep the youngsters at play all day under the eye of a competent matron. Nourishing food is given them, and their health looked after, while instructions in many cases are given the mother to carry out while the child is at home. In several cases, when the children have come to the home in weak health, the care of the nurses and doctors has bloomed the youngsters into healthy little tots full of the joy of living. You cannot apreciate the remarkable work done by the Nursery if you do not visit the institution for yourself and actually see the routine. If you think your money is given toward a worthless cause spend a short investigation tour for yourself, if only ten minutes, at the West Front street home and judge for yourself. Not one contributor has done so and gone away a wiser and happier person because of their contribution. The total fund to date is as follows:

Previously acknowledged	$135.20
"A Friend of the Children"	10.00
"A. G. H." and "H' H'"	5.00
"Minnewaska"	15.00
"Minnewaska"	10.00
Total	$175.20

JERSEY CITY MAN ASKS LOCAL POLICE TO AID

Edward H. Lutz, of 19 Warren avenue, Jersey City, this morning communicated with the local police requesting that a search of the city be made for his eighteen-year-old son, Edmund, who has been missing from home for the past two weeks. When last seen he wore a blue serge suit and russet shoes.

The youth is well acquainted in this city where relatives of the family lived until recently and it is the belief of his parents that he has been stopping here.

COST THEM $10 EACH FOR FUN THEY HAD AT PARTY

For the part they are alleged to have played in breaking up a social gathering at the home of Mrs. Lena Harris, on Dunellen avenue, Saturday night, Thomas Wyckoff, Edward Hannon and Earl Haver, Dunellen youths in their early twenties, were sentenced to pay a fine of $10 each with the option of spending twenty days at Elizabeth, when arraigned before Judge DeMeza in the city court, this morning. Included in the array of witnesses giving testimony against the alleged combatants and cabbage-throwers were a number of young women who were invited guests at the Harris house.

Owen Mohan, son of Dunellen's police chief, was also one of the com*plaining witnesses,displaying two va*cancies in his upper row of teeth which he said had been caused by a blow from Hannon when he (Mohan) sought to play the role of protector for the other guests and wandered out into the open to "shoo" the disturbers away. In each case the defending parties had never been arrested before and in passing sentence Judge DeMeza extended leniency in view of this fact.

NO TRUCKING LICENSE.

Arthur Venable, of 614 West Third street, was arrested by Patrolman Martin, yesterday, charged with doing a trucking business with an ash carter's license. He was instructed by Judge DeMeza in the city court, this morning, to take out a truck license if he intended to continue his express business and with this understanding was given a suspended sentence.

—Try Press want ads. They pay.

LOCAL DRY GOODS CONCERN HONORED

Woodhull & Martin Co. Receive $100 Prize In Window Display Contest.

Exceptional and substantial honor and reward have been won by the Woodhull & Martin Company, of this city, who participated in the $15,000 national window display contest, just concluded by the Rice Leaders of the World Association, of which Elwood E Rice, of New York, is founder and president.

The Woodhull & Martin Company gained one of the $100 prizes in the fourteenth class, so the officials of that concern are correspondingly happy. Many friends and patrons of the store are interested in the bestowal of the prize, because it came through such renowned channels.

The $100 prize awarded the company was for an exceptionally interesting display of products of Cook's Linoleum Company, of Trenton, manufacturers of linoleums and oil cloths.

In all, there were 463 prizes distributed all over the United States. The first prize, $2,000, was given to Thomas McBride, of Troy, N. Y., for a fine showing of products of the Chalmers Knitting Company of Amsterdam, N. Y., manufacturers of the famous chalmers "Porosknit" underwear. The second, $1,000, went to the Stambaugh-Thompson Company, of Youngstown, O., for an excellent showing of goods of the Winchester Repeating Arms Company of New Haven, Conn., makers of rifles, shotguns and ammunition. The third prize, $500 was awarded the Union Company, of Columbus, O., for a display of the famous "Holeproof" hosiery, manufactured by the Holeproof Hosiery Company, of Milwaukee, Wis.

SUFFRAGISTS PLAN TOUR OF THE STATE

Mrs. Robert G. Shaw, of Boston, and Party Will Spend a Week In New Jersey.

Mrs. Robert Gould Shaw, chairman of the Equal Franchise Committee, of Boston, is coming to New Jersey in her automobile on September 8, with a party of speakers, who are to tour the State for a week under the auspices of the New Jersey Woman Suffrage Association. In the party will be Margaret Foley, probably the most famous outdoor speaker in this country; Mrs. Richard Fitzgerald, president of the Massachusetts Political Equality Union, and Mrs. Francis Peabody Magoun, of Cambridge. Miss Foley's services are being contributed by the Massachusetts Woman Suffrage Association, and Mrs. Fitzgerald's by the Massachusetts organization of which she is president.

The party will reach New York city on the morning of September 8. They will be met there by an escorting party of the New Jersey suffragists in a dozen or more gaily decorated automobiles. After speaking at a street meeting in New York, the whole party will proceed to Jersey City, where the first of the New Jersey series of meetings will be held. During the week a luncheon will be given in honor of the Massachusetts party by the State executive board of the New Jersey Association, at the Carteret Arms, in Elizabeth. During the stay in the State, this party will speak in Jersey City, Paterson, Passaic, Newark, Bayonne, Elizabeth, New Brunswick and Trenton. Miss Foley will probably leave the party for one day during the trip and go to Camden to address a large meeting of factory workers there.

The Capital Branch of the New Jersey Woman Suffrage Association at 438 East State street, Trenton, will be formally opened tomorrow afternoon. Mrs. E. F. Feickert, the State president, will preside at the meeting, and there will be visitors from several New Jersey counties besides a general rallying of workers from nearby places in Mercer, Hunterdon and Burlington counties. The National Association is contributing the services of one of its field workers, Miss Lavinia Engle, as manager for this headquarters, which will be open every day and every evening during the rest of the campaign.

DOOR AND POLE REPAIRED.

The large door to the North Plainfield fire house, which was ripped off its hinges and broken when the apparatus was dashing for the fire on Wilson avenue last Saturday morning, has been repaired and hung in place again. The pole to the apparatus, which was broken on that run, also has been repaired. A spare pole, kept in the fire house, put the apparatus in condition for use pending the return of the broken pole.

MIDNIGHT SCARE FOR BORO RESIDENTS

William Nagle Becomes Frantic When Arrested For Being Drunk and Disorderly.

What residents of Upper Somerset street last night thought was a tragedy being enacted proved to be only a marshal arresting a drunken man, but he made so much noise that it was the general belief in that part of North Plainfield that someone was being robbed or murdered. The offender was William Nagle, sixty-five *years old, whose home is in Highland* Park, New Brunswick. He is a harness maker by trade, and the North Plainfield police say he frequently visits the borough and imbibes too deeply. That was what he did yesterday, and when Special Marshal Sohl undertook to take him in custody on Westervelt avenue early this morning, Nagle let out a screech that could be heard for blocks.

When the marshal would let go his hold on him, Nagle would cease to shriek, but as soon as the arresting hand was put upon him again he would scream like a woman. Finding that he would never be able to get the man to the station house unless he disregarded the yelling, Sohl seized hold of Nagle in a fresh place and started towards the lock-up with him, the man screaming all the way to headquarters.

Acting Chief Marshall Keller was busy this morning explaining to inquirers the cause of all the disturbance last night. Telephone calls and personal inquiries came in quite fast before 9 o'clock, every inquirer hazarding a different guess about the noise. The arrest took place about 2 o'clock, and the screaming prisoner awoke householders from their sleep all the way to the lockup. Even Mayor Clark, whose home is on Jackson avenue, east of Watchung avenue, was awakened by the noise, which traveled all the way from Somerset street.

Nagle was in a contrite mood when arraigned before Recorder Hand this morning, and on account of his age and his business interests, was allowed to go on a suspended sentence upon his promise to leave the borough at once. He went.

WILL GIVE AN EXHIBITION AT FRANKLIN PLAYGROUND

Children attending the Franklin playground and their teachers will exhibit their work tomorrow afternoon at 3 o'clock at the West Fourth street yard. Parents and friends of the children are cordially invited to attend. Mrs. Frances B. Nischwitz, supervisor of the playground, and her assistant, Miss Louise Francke, have arranged an especially interesting program for the afternoon which will be divided up as follows:

Exhibits of handiwork, 3 o'clock to 3:30; dances, 3:30 to 4; games, 4 to 4:30, and races from 4:30 to 5 o'clock. Arrangements have been made with the Ritz to serve ice cream to all the children who have been regular attendants at the playground.

In previous years the playgrounds of the city have had a joint exhibit staged on Parker Field, but through different arrangements this year the individual shows will be exhibited in the various playgrounds.

MAYOR ROBERT CLARK STILL NON-COMMITTAL

Still maintaining silence regarding his future plans in reference to the nomination for the office of chief executive of North Plainfield, Mayor Robert Clark, Jr., had no comment to make this morning on the interview with William L. Smalley, an announced candidate for Mayor on the Republican ticket, published in the Plainfield Daily Press of yesterday.

Mayor Clark, who some time ago, declared that he would not accept renomination to the office, is aware that a petition requesting him to run again and signed quite generally by borough voters is being circulated, although he disclaims any official knowledge of the petition. The petition will be presented to Mayor Clark by Walter C. Linbarger, who is circulating it, and a few prominent men of the borough who wish Mayor Clark to run again, at a time to be *decided upon later.*

TAXI MAN ARRESTED.

Horace Martin, a taxi-cab driver, was hailed to the city police court by Patrolman Martin Welsh, this morning, charged with driving his machine in a fast and reckless manner on North avenue, near Park, yesterday afternoon. He was reprimanded by Judge DeMeza and allowed to go on a suspended sentence.

—Try Press want ads. They pay.

EDISON SOUGHT AID OF SENATOR MARTINE

Plainfielder Tells of Plan to Bring Chemicals to This Country For Inventor.

United States Senator James E. Martine was much interested this morning, in the revelations made in the New York World as to plans of the German government to buy supplies, and especially so in that part which the Edison Phonograph Company is reported to have played in the matter.

Shortly after the war broke out, Mr. Edison and his son sought an interview with the Senator, and asked him to aid them in procuring from England certain necessary acids, which they said were needed for the manufacture of phonograph records and which could not be bought in this country. They visited Mr. Martine at Washington, and told him that the English government had put a ban on the shipment of such acids, because they might by some method or other get in the hands of Germany for the manufacture of munitions of war. After hearing the story, Senator Martine went with the two Jerseymen to see the then Secretary of State, William J. Bryan, and the latter arranged an interview with the British ambassador, at which time arrangements were made to bring the chemicals into this country in bond.

According to the World the Edison Company made a contract with the American Oil and Supply Company, of Newark, to sell them 1,212,000 pounds of phenol (carbolic acid) and the supply company contracted to resell this to Hugo Schweitzer, a German-American chemist, of New York city. Copies of contracts are shown which indicate that Schweitzer was acting for the German government.

BOROUGH TO RAISE ADDITIONAL FUNDS

Sewer Bonds to Be Sold and New Tax Collector Will Be Chosen On August 27.

Notices of the sale of $35,000 worth of five per cent. collection sewerage system gold bonds of the borough of North Plainfield, have been posted, giving Friday night, August 27, as the time when the sealed bids for their purchase will be opened.

The bonds will be of the denomination of $500 each, dated April 1, 1914, and maturing $1,000 annually on the first day of April in each of the years 1918 to 1943 inclusive, and $1,000 annually on the first day of April in each year of the years 1945 to 1953 inclusive. They will be coupon bonds with the privilege of registering the same either as to principal alone or as to both principal and interest. Interest will be payable semi-annually. Both principal and interest will be payable in gold coin at the Farmers' Loan & Trus Company, of New York.

A certified check for two per cent. of the par value of the bonds must accompany each bid and no bid for less than par and accrued interest will be accepted. The right to reject any or all bids is reserved.

For the purpose of receiving these bids, the North Plainfield Common Council will meet in adjourned session this night, at which time also a borough tax collector and treasurer to succeed the late George F. Brown will be chosen. The successful bidder for the bond issue will be required to take up and pay for the bonds at the office of the United States Mortgage and Trust Company on September 3.

MRS. MICHAEL COLUCCI.

Mrs. Mary Colucci, 49 years old, of 216 Richmond street, died at her home last night, following a linger*ing illness through which she had* been a patient sufferer. She is survived by her husband, Michael Colucci, and five children. The latter are: Patsey, Peter, James, Angela and Mollie Colucci. The funeral will be held from the late home tomorrow morning at 8:30 and from St. Mary's church at 9 o'clock. Interment will be in St. Mary's cemetery.

SOMERSET COUNCIL PICNIC.

The annual picnic and dance under the auspices of the good and welfare of Somerset Council, No. 104, Jr. O. U. A. M., will be held a Wayside Park, on Saturday. The program for the day includes dancing and athletic sports. Stewart's orchestra will furnish the music.

—If you haven't taken advantage of VanArsdale's "Black Arrow" shoe sale yet—now is your time, before the sizes are too badly broken.—Adv. ***

Advertise in the Daily Press.

LEO M. FRANK, NOTED PRISONER, LYNCHED BY GEORGIAN OUTLAWS

Life Termer, Sentenced For Murder of Mary Phagan, Kidnapped From Prison and Driven to Scene of His Fate In Fast Automobiles—Warden Bound By Mob—Barefooted Body Found By Farmers This Morning.

Marietta, Ga., Aug. 17.—Leo M. Frank, serving a life term for the murder of Mary Phagan, the Atlanta factory girl, and who was taken from the Prison Farm at Milledgeville last night, was lynched two miles east of here early today. He was hanged to a tree.

Frank was brought one hundred miles from the prison farm to a point almost within sight of the former home of Mary Phagan.

Frank's body, barefooted, and clad only in prison trousers and shirt, was found at 8:30 o'clock this morning. It is believed he was lynched about daylight.

Several automobiles, well loaded, left here in the direction of Milledgeville last night. After the return of some of the machines today officers started out on the road which they believed the automobiles had traveled. They had gone only two miles when they saw the body of Frank not more than 150 yards from the roadside.

J. K. Jackson, a white farmer living near a bridge over Little River, said that shortly after midnight he heard several automobiles stop there. Soon afterward he said he heard loud talking and then many shots. He heard the automobiles leave in the direction of Eatonton after the firing.

The armed men arrived in the vicinity of the prison farm practically unnoticed and proceeded methodically to business. All means of wire communication from the institution to Milledgeville, three miles away, were destroyed, and all wires, except one telephone line from Milledgeville, also were cut.

Five men went to the house of Warne J. T. Smith, awakened him and made him prisoner. At the same time a small squad of men went to the home of J. M. Burke, superintendent of the farm. Burke was forced to go with them to the gate nearest the dormitory where it was believed Frank was kept. The two guards on duty there were ordered while guns were levelled on them, to open the gates.

The party then rushed in, quickly got Frank, and hurried him to one of the waiting automobiles. He was forced down into the car, while a member of the party is said to have flourished a rope in front of him.

Without delay those who had been guarding Warden Smith left him and joined the party at the gates. The automobiles then started off swiftly in a northerly direction.

With only a limited number of guards at the prison, and wire communication with Milledgeville interrupted, immediate pursuit was impossible. Some time elapsed before word could be brought here and officers started in the direction taken by the party. None of these officers reported for several hours after they left. The first report of the route taken came from newspapermen who left Macon at about the same time the officers got started from Milledgeville.

Mrs. Frank, who had been almost consantly with her husband since William Creen attacked him, was informed of last night's developments shortly after they occurred. She was reported to have maintained her composure and declined to comment.

"I was called to the door just as I was preparing to retire," said Captain J. M. Burke, superintendent of the State prison farm. "When I passed the threshold two strong [illegible] grabbed me and snapped handcuffs on my wrists. Four others stood guard over me, two with shotguns and two with pistols. I remonstrated, and they declared it was no use for me to squirm, as they had come for Frank and were going to get him.

"I told them that Frank was not at my house and they said they knew that, but that they were going to take me where they knew Frank was quartered. I was marched up to the penitentiary building by a guard, which was doubled as we proceeded.

"When we reached the building a demand was made that the gate be opened, and when the trusty prisoner awaited official orders,one of the men began cutting the wires and informed the prisoner if he did not open it he would be killed as soon as an en*trance was effected. The gate was* then unlocked, and S. Hester, a night guard, came forward, but he was immediately covered and ordered to throw up his hands.

"Half way up the steps I was halted while half a dozen men rushed me and made a dash for Frank's room. One of the prisoners who witnessed this scene declared that four men took Frank by his arms and legs, while a fifth grabbed him by the hair and he was dragged out and stamped

(Continued on page 5.)

NEW DEPARTURE PLANNED FOR ELKS' FIRST DANCE

Members of Plainfield Lodge, No 885, B. P. O. E., will inaugurate their fall and winter series of periodical receptions in the clubhouse on Watchung avenue, Thursday evening, August 26, in the nature of a shirtwaist dance. A departure will be made from the established custom on this occasion and instead of the usual rendition of orchestra selections for the dancing program an Edison diamond disc phonograph will be used This promises to be one of the pleasing features as the committee has secured a supply of the latest July and August dance records to use during the evening.

Admittance will be by invitation and members of the lodge will act as hosts in conjunction with the entertainment committee. During the evening refreshments will be served and various other novel bits of informal entertainment will be provided.

THIS HORSE HAS A HABIT OF SHAKING ITS DRIVER

For the third time in less than a fortnight a horse belinging to S. Joseph, of 197 Somerset street, ran away shortly after 11 o'clock yesterday morning and placed the life of the owner in jeopardy and did considerable damage to an automobile owned by R. H. Trippe, of 3 Lenox avenue, East Orange.

This animal is the same one that raised havoc on Somerset street early last week and later ran through the business section of Plainfield, being caught at Park avenue and Front street by Patrolman Harry Brower after it had narrowly missed hitting numerous other vehicles and pedestrians in its flight.

PLAINFIELD DAILY PRESS APPRECIATED BY TOURISTS

Three thousand miles away from home and still keeping in touch with affairs in Plainfield and New Jersey with much interest, is the experience of Miss Mae F. Wahl and Charles L. Wahl, Jr., of 201 Washington avenue, Dunellen, who are traveling in the West at the present time. The young people who have a host of acquaintances in both this city and the borough, send the following letter mailed from San Francisco, August 11:

"While at the New Jersey State building at the San Francisco Exposition yesterday, we had the pleasure of finding the Daily Press, of Plainfield, among other papers of cities in New Jersey. Was sorry to read of the awful cloudburst that visited the East.

"We wish to state that this Exposition here is just wonderful and our only wish is that all the people of our State could see it. The New Jersey building is very, very pretty indeed, so comfortable that one just hates to leave it. It is fashioned after the barracks at Trenton. Can see that Plainfielders are also quite numerous upon looking over the register. Located three from there yesterday.

"We wish again to say how it makes us feel at home to read our own newspaper over three thousand miles from home."

Have You Seen

the Spitler Puncture Plug? See our ad. an page 8. Martin Automobile Co.—Adv. 8 14 6***

—Offices for doctors or dentists. 507 Park Ave. Every modern up-to-date improvement; beautifully decorated; hardwood floors; ready for rent September 1. Apply Wm. A. Coddington, Sterling Bldg. 212 Park Ave.—Adv. 8 17 2***

Your classified "ad" will work longer hours for you today than the labor regulations would permit a worker to do.

DUNELLEN

All the Happenings of the Day In Plainfield's Hustling Suburb.

C. WESLEY BLAINE GIVEN BIRTHDAY SURPRISE PARTY

C. Wesley Blaine, of Lincoln avenue, was tendered a surprise party in honor of his seventy-fourth birthday yesterday. Mr. Blaine had gone to New York on business, and when he returned to his home shortly after 1 o'clock he found relatives and friends awaiting his arrival. An elaborate dinner was served on the lawn. Mr. Blaine is hale and hearty and he did full justice to it. He has been a resident of Dunellen for the past twenty-eight years, and he is highly respected here. Among the guests were: Mr. and Mrs. Nelson M. Giles and sons, Albert and Charles, of Harris lane; Mr. and Mrs. Goldson W. Smalley and daughter, Miss Mayola, Mr. and Mrs. Charles W. Smalley, Mr. and Mrs. Orlando Van Arsdale, of Somerville; Mr. and Mrs. George I. Apgar, Mr. and Mrs. C. T. Voorhees, Mr. and Mrs. T. F. Voorhees and daughters, the Misses Ruth and Phoebe, Mrs. Hannah Van Arsdale, Mrs. Stewart Coriell and son, William, Mrs. Alva Haver, Mr. and Mrs. William Smalley, Miss Helen Smalley, Earl Haver, Miss Elva Apgar, John Blaine and Mrs. Sarah Fenner, of Plainfield.

TOO MUCH TEMPTATION; WOULDN'T SIGN PLEDGE

"If you feel that way about it you should vote for woman suffrage on October 19," said Judge David S. Campbell to Charles Dodd, alias "Moonlight Charlie," whom he had fined $5 for being drunk again. This advice from the court was elicited by the attitude which Dodd took when asked to sign the pledge by the judge. "I won't sign the pledge," Dodd had replied, "because there is too much temptation in the way. Saloons are licensed by the county and stuck under our very noses, and when we yield to the temptation and become intoxicated we are arrested and fined. I call this two-faced justice and the rankest kind of hypocrisy on the part of the government."

Dodd, didn't say whether he intended to vote for woman suffrage or not. He was arrested Saturday night by Marshal Patrick Tarpey while in a pitiful condition from drinking too much whiskey. His fine of $5 was paid by Ralston Dunbar, the milkman, who employes him on his farm.

Joseph Siriski, of North avenue, arrested by Marshal Owen Mohan, Sunday evening, while lying in the Railroad Park in a prostrated condition from excessive drinking, was fined $3 when arraigned in Judge David S. Campbell's court yesterday.

Miss Gertrude Hughes, of Greenbrook road, has returned from Brunswick, Me., where she spent three weeks.

Maxwell Brakley, of Front street, has purchased a touring car of the latest model.

Frank R. Wynkoop, of Front street, is confined to his home with a slight attack of pneumonia.

Leslie Apps, one of the clerks of D. T. Heaume grocery, is enjoying a week's vacation at Blairstown.

W. B. Jones, of Seventh street, who had his left limb amputated above the knee a week ago Friday, continues to improve in the Muhlenberg Hospital.

Benjamin H. Vail, of Dunellen avenue, has resumed his duties in the hardware store of Smalley Brothers after enjoying a week's vacation.

Mrs. Lucy Heil, of Newark, spent Sunday and Monday in the borough visiting Mr. and Mrs. Bernard Siriski, of Lincoln avenue.

Tony Wrench, of Wilkesbarre, Pa., is stopping with Mrs. H. Miller, of Dewey Park.

Abram Hebard, the genial clerk of the George T. Schenck grocery, is spending the week at Three Bridges. William Mundy, of Front street, is taking Mr. Hebard's place in Schenck's store.

The humid weather of last evening prevented a quorum from assembling for the monthly meeting of the Board of Trade.

Mrs. John P. Hill, of North avenue, has returned from Bristol, Conn., where she spent two weeks visiting Miss Carrie Hill. Mrs. Hill was accompanied home by her husband, who spent the week-end there.

The household effects of Vinvenzo Tozze, the North avenue barber, were moved yesterday from the Louis Feldman building, on North avenue, to the top flat in the Standard Investment Company building at 324 North street.

Mr. and Mrs. Harry R. Hall, of Prospect avenue, are entertaining friends from Camden for the week.

Miss Margaret Dineen, of Washington avenue, is spending the week in Brooklyn visiting her sister, Mrs. Hugh Tierney.

Rev. E. R. Brown, who is spending the month with his family at Talisman Heights, was a visitor in the borough last evening.

N. Willis Newman, of Grove street, spent the week-end at Paterson visiting his parents.

Mrs. W. W. Walters, who has been confined to her bed with rheumatism, is getting along very nicely.

Mrs. Henry S. Garretson, of Front street, is on the sick list.

Mrs. A. F. Samson, of New Market road, was a visitor in New York today.

William Mundy, of Front street, and George Zink, Jr., of North avenue, spent Sunday at Manch Chunk.

ENJOY FISHING TRIP.

A party, composed of Frank Smalley, Charles Sebring, Jack Sebring and Benjamin H. Vail, enjoyed a fishing trip at Barnegat, Friday. They left the borough at 2 o'clock in the morning by automobile for a town called Forked River, on Barnegat Bay. They arrived at Forked River at a quarter to seven, and immediately launched out in a boat in charge of Captain Peckworth. The captain knew where the fish were, and the local fishermen knew how to catch them. They caught 69 blue and weakfish and arrived home in time for supper.

RAIN SPOILED PLEASURE.

Albert Russell, George Martin, Sr., George Block and Elmer Russell spent Sunday at Boynton Beach. They intended to spend the day at the beach in crabbing, and left the borough at 4 o'clock in the morning in order to do so. Their plans were marred, however, when it started to rain around 9 o'clock, and they were obliged to discontinue crabbing.

Mrs. William Shively and daughter, Miss Helen, of Whittier avenue, have returned from a visit of one week with relatives and friends through Hunterdon and Warren counties.

Miss Anna Gibson has returned to her home in Jersey City after spending a week in the borough as the guest of Mr. and Mrs. Stanley Krom, of Penfield place.

Marshal and Mrs. Isaac V. Smalley spent Saturday in Asbury Park.

Peter Ratti, of Cranford, was a visitor in the borough yesterday afternoon.

An adjourned meeting of the Mayor and Common Council will be held in the Borough Hall this evening.

Contractor and Mrs. Otis M. Webber, Mr. and Mrs. George Skinner, of Prospect avenue, and Mr. and Mrs. William Yeomans enjoyed a trolley trip to Keansburg and return Sunday.

Sister Mary Charles, of South Amboy, and Sister Mary Claudia, of Burlington, visited their parents, Mr. and Mrs. Charles Dineen, of Washington avenue, yesterday.

Jack Bean, of Philadelphia, is a visitor at the Mountainview farm.

The picnic of the New Market Lodge of the Daughters of Liberty will be held at Wayside Park tomorrow. Friends are urged to attend as well as members.

'Plains & Fanwood.

The annual summer picnic of the Ladies' Sewing Circle, of the Willow Grove chapel, will be held on the chapel lawns tomorrow afternoon. Each person is to bring something toward the lunch, and a large table will be erected alongside the chapel. During the afternoon ice cream and cake will be on sale, following the lunch at 12 o'clock.

Raymond Ross, of Long Island City, is visiting his uncle and aunt, Mr. and Mrs. John Albert, of Westfield avenue.

Charles Sheelen, son of Recorder Charles Sheelen, entertained about a dozen of his little friends at his home on South avenue, yesterday afternoon, in observance of his fifth birthday anniversary. Various games were enjoyed by the little folk, and late in the afternoon refreshments were served.

The meeting of the workers for the first annual "community picnic," held on August 11, was held in the Parish House last night and brought out excellent reports from all of the committees, the success of the affair being doubly shown by the fact that a balance of $16.13 is in the treasury after all bills are paid. The amount realized from subscriptions, concessions and other sources totaled $199.90 and the expenses reached the sum of $183.87. It is expected that the surplus will be doubled by several donations not yet received. The first executive committee will continue in charge of the arrangements for the coming year, and already they have received communications from all of the speakers present last Wednesday evening asking that they be invited to be present at the next picnic. Mrs. Davis, the only survivor of the Hunter family, former owners of the estate where the affair was held, has also written a letter in which she makes the same request and also expresses her pleasure at being present at the first picnic. The local tradesmen, too, have expressed hearty approval of the annual continuation of the picnic and express the wish that they may make arrangements for the eatables next year. It was moved and seconded that the treasurer be instructed to make a present of $10 to Clinton Clark, not as a fee, but as a mark of appreciation for his courtesy in granting the use of his property on which to hold the affair and helping in other ways to make it a success. A vote of thanks was extended to the Rev. J. Madison Hare for his untiring efforts in behalf of the picnic, and he, before accepting it, asked that it be extended so as to include all of the various committees.

A bus load of Scotch Plains people will make the trip over the mountain to Stirling tomorrow night to attend a dance. A week from tomorrow another dance will be held at the Stony Hill parish house, they being held every two weeks.

Richard Tull, Sr., of Martine avenue, is entertaining his mother and sisters from Philadelphia.

Notification has been received at the local schools that the fall term at the Westfield High School will open on September 7, which will also be the date of the local schools, as they have the same date as Westfield. Fifteen gradutes of the local schools will enroll as freshmen in the Westfield institution this year.

Miss Janet Virture has returned to her home in Newark, after visiting Mr. and Mrs. E. L. Hand, of Park avenue.

Arrangements are being made for a social to be held in the Methodist church tomorrow night. A musical program is being completed by those in charge and will be followed by various games. Watermelon will be enjoyed after that, and last of all will be a collection of ten cents per head.

German Valley. and Chester

All repairs have been made to the roads in Chester township.

Peaches are selling in Chester for from forty to eighty-five cents a basket.

Charles Rinehart has announced his candidacy for assessor on the Democratic ticket. The Republicans have made no nominations as yet.

Herbert T. Conover, of Morristown, has ended a visit to his parents, Mr. and Mrs. George E. Conover.

Miss Dora P. Budd, of Bayonne, is visiting Miss Mabel V. Drake

Miss Lida K. Parks is visiting Mr and Mrs. Harry V. Weise, of Morristown.

Albert L. Dickerson soon will move his family to South River where he has secured work.

Miss Gertrude Appleby, of Dover, has ended a visit to her parents, Mr. and Mrs. William F. Appleby, Jr.

Ellis Beam, of Knoxville, Tenn., is visiting Mr. and Mrs. Enos Parks.

After a visit to Mr. and Mrs. Holloway Dufford, Mr. and Mrs. Christy Dufford have returned to their home in Plainfield.

Mrs. Leo Gray is entertaining her sister, Miss Emma Wack, of Crestmore.

Harry Downs, of Madison, is a guest of Mr. and Mrs. William Jarvis.

Miss Beulah Hoffman is visiting Miss Keturah Apgar, at Lebanon.

Chalmice Fleming, of Matawan, is spending a few days with his father Daniel Fleming.

Mrs. Margaret Miller spent the week-end with her aunt, Mrs. Isabelle Skellenger, at Chester.

Whitehouse

The Young People's Union, of the Methodist church of East Whitehouse, will be entertained tonight by Mr. and Mrs. John E. Seals at the Willowhurst.

Mr. and Mrs. Mortimer Cook, of Plainfield, are guests of Mrs. Cook's mother, Mrs. Jane Swackhamer, of East Whitehouse.

Mrs. Henry C. Mead returned to Whitehouse Station, Sunday, after a visit to Mrs. Augustus Berger, of Pine Brook.

Rev. John A. Thurston, of Chicago, preached Sunday morning at the services in the Reformed church at Pottersville. He is a native of that place.

John Schomp, Jr., of Readington, has taken a position as clerk in a bank in New York.

Cecil Scott, of Whitehouse Station, is visiting Mr. and Mrs. Philip Robinson, of Readington.

Henry M. Sovereign returned to Lebanon, Monday, after a visit to Flanders and Pottersville.

Miss Mary Anderson, of Elizabeth, is visiting Mr. and Mrs. John J. Bird, of New Germantown.

John W. Hall, Jr., returned to Centreville, Sunday, after a visit to his sister, Mrs. Howard Dilts, of Basking Ridge.

The annual harvest home of the Methodist church of Lebanon will be held tomorrow evening on the church grounds. Music for the occasion will be furnished by the Lebanon Concert Band.

George Hall, of Flemington, is visiting U. V. C. Hoagland, of Centreville.

Mrs. Charles Grier and son, Richard, of Florida, are visiting Mrs. C. T. Smock, of Centreville.

Miss Mildred Brobst, of Brooklyn, returned yesterday after a visit to her parents at Centreville.

Mrs. John Hanson and son, Norman Hanson, of Perth Amboy, are guests of Mrs. Hanson's sister, Mrs. W. R. Thompson, of Whitehouse Station.

Mrs. John Williams, of Newark, is visiting relatives at her former home, near Pottersville.

Miss Lillian Ten Eyck returned to Westfield, Sunday, after a visit to Mrs. Rachel Smith, of Lamington.

Warrenville.

Charles Gregory, of Mt. Bethel, drove a strawload of young folks to Gillette Saturday night who attended the barn dance and country store at Schott's Hall. Those who enjoyed the affair were the Misses Minnie Steffens, Myrtle Cooper, Lizzie and Rose Zipf, Margaret and Sadie Nash, and Messrs. William Cooper, Fred Lang, Philip Guarino, Edward Miller, Arthur Wesighan, Charles Gregory, John Cooper and Leslie Toms.

Grandview Council, No. 55, Daughters of America, will hold its meeting at Fairview Hall, Mt. Bethel, this evening.

The Young People's Club, of the Mt. Bethel Catholic church, will hold a bazaar and dance at Mountain House Hall, Mt. Bethel, tomorrow evening.

Mr. and Mrs. John C. Cooper entertained at their home on Sunday Mr. and Mrs. J. Jensen and children, of Elizabeth; William Selden, of New York city; the Misses Margaret and Sadie Nash, of Brooklyn, and J. H. Cooper, of Kenville.

"Rob" Guarino, of New York city, spent the week-end with his brother.

The Misses Rose and Elizabeth Zipf, of Newark, have returned to their home after spending the week-end with their parents. Miss E. Zipf expects to undergo an operation this week.

The Board of Education has decided to have the Warrenville School replastered, and work will be started this week.

Mr. and Mrs. John Toms and son, of Elizabeth, spent Sunday with Mrs. W. Howard Toms.

Elbert Bostwick and sister, of Brooklyn, spent Saturday and Sunday with Mr. and Mrs. Charles Miller.

Roy Giddes and Walter Gunton spent the week-end with their parents, of Mt. Horeb.

Miss Ruth Miller, of Plainfield, has returned to her home after visiting her parents.

Miss Viola Hauser is entertaining friends from the city.

William Kuntz has returned to Kenville after visiting his parents.

New Providence.

Miss Minnie Kammerer, of New York, spent the week-end with her father, Charles Kammerer, in Springfield avenue.

Mr. and Mrs. George Terhune and family have returned to Newark after spending the week-end at Pine Grove.

Mayor and Mrs. Thomas P. Crane, Saturday motored to Rossville, S. I., where they spent over-Sunday with relatives.

Daniel Robins returned Saturday to Newark after spending last week with Mayor and Mrs. Thomas P. Crane, in Springfield avenue.

Carl Totten has returned to work at the office of the Public Service Corporation, in Summit, after a vacation of two weeks. Edward Miller, of Academy street, chief clerk of the Public Service in Summit, commenced a two weeks' vacation yesterday.

Gilbert Lockwood, of Maplewood, returned Saturday after spending several days with Elliott Johnson, in Mountain avenue, Murray Hill.

Miss Ethel Bowers, of Westfield, is visiting Miss Florence Schwarzwaelder, in Mountain avenue, Murray Hill.

Mr. and Mrs. Ernest Temming, of East Orange, spent over-Sunday with Mr. and Mrs. Albin H. Ball, in Passaic street.

Edward Voight, of New York, is visiting his uncle and aunt, Mr. and Mrs. Raoul Voigt, in River road, Long Hill, Chatham township.

Miss Harriett Peloubet, of South street, is at Canton Center, Conn., visiting her brother for two weeks.

Miss Elsie Parcells, of South street, is entertaining Miss Catherine Jacobus, of Essex Fells, for a week.

Mr. and Mrs. J. E. Merritt, of New York, spent the week-end with Mr. and Mrs. Otto F. Adams, in South street.

Mrs. George Fleming and daughter, Miss Eleanor Fleming, after spending several weeks with Mrs. Fleming's brother, Daniel G. Webster, in Passaic street, have returned to New Yrok.

Phalem Burns, of Brooklyn, spent over-Sunday with Mr. and Mrs. Louis B. High, of Passaic street.

Mr. and Mrs. Charles Springsteen and family and Miss Mary Armond, of West Orange, have returned after spending several days with Mr. and Mrs. John J. Maher, in Springfield avenue.

Instead of meeting on Wednesday as usual, the Ladies' Guild of St. Luke's church will meet Thursday afternoon at the home of Mrs. S. O. Bassinger, in Central avenue.

Mrs. Michael Schwab, of New Rochelle, N. Y., is visiting Mr. and Mrs. Albert K. Forster, in Springfield avenue, West End.

Members of the baseball teams of Caldwell Council and Vigilant Council, of Newark, and their families, spent Saturday afternoon at Pine Grove on an outing. The two teams are members of the Junior Order of United American Mechanics' League and played a league game at Passaic Oval following the game between New Providence and Mendham.

The New Providence Tigers were defeated Saturday afternoon by the Highlanders, of Berkeley Heights, at the latter place. The Tigers were in the lead until the ninth inning, when the Highlanders came across with enough runs to win.

WILSON TO REVIEW GRAND ARMY VETS

Forty Thousand Marchers to Pass In Line Before President and Cabinet.

Washington, D. C., Aug. 17—In the celebration of the fiftieth anniversary of the Grand Review which is one of the principal features of the forthcoming annual encampment of the Grand Army of the Republic to be held in Washington, September 27 to October 3, forty thousand marchers will pass in line before the President of the United States and his cabinet. This was the announcement made today by Col. George A. Bosley, of Boston, the national chief of staff, who is here making arrangements for the event.

The grand review of the victorious veterans of the Civil War which occurred in Washington immediately following the close of the great struggle was one of the most spectacular military incidents in the history of the world. It was the most impressive pageant which had ever occurred in warfare up to that time, and elaborate preparations have been made by the old soldiers to commemorate it at their coming encampment. The line of march will be from the Capitol to the White House along historic Pennsylvania avenue which today presents a vastly different appearance from what it was a half century ago when the returning warriors passed in grand review before President Johnson, his cabinet and the general staff of the army. It will rival any inaugural parade which the city has ever witnessed.

The greater portion of the marchers will be veterans of the blue, most of whom participated in the march fifty years ago, but it will also include those who belonged to various army corps which did not take part in the concluding event of the Civil War. Augmenting the veterans will be the Sons of Veterans and kindred organizations as well as troops from the regular army, members of the Marine Corp, sailors from battleships, cadets and independent military bodies as well as civilian escorts.

Washington citizens have perfected all arrangements for entertaining and housing the large number of veterans and their families as well as the great number of visitors who are coming here to participate in or witness the event.

PERSONAL.

Miss Dorothy Krewson, of Mountain avenue, is spending the month of August with her sister, Mrs. Clifford Brokaw, of Watchung avenue, who has a cottage at Copacke Lake for the month.

Mr. and Mrs. James Street, Sr., and son, James, Jr., of New York, are visiting Mrs. Street's parents Mr. and Mrs. William Demarest, of Somerset street.

Arthur Backer, of Watchung avenue, has returned after enjoying a two weeks' vacation at Warwarsing, Ulster county, New York.

Miss Mabel Stevenson, of Fairview avenue, is enjoying a two weeks' vacation at Copacke Lake.

Mr. and Mrs. Kenneth H. Stuart, of Grove street, are enjoying their vacation at Asbury Park.

Miss Elsie Burner, of Jackson avenue, is spending her vacation at Asbury Park.

Manager A. B. Wilson, of the local branch of the New York Telephone Company, is spending his annual vacation of two weeks with Mrs. Wilson, at Lakewood, her former home.

Edward A. Carty, son of Mr. and Mrs. Thomas Carty, of Orchard place, left for Pittsburg last night after spending several days with his parents. He is salesmanager for the Durham-Duplex Safety Razor Company.

Edward E. Vail, a fireman stationed at the West End engine house, is enjoying his annual vacation of two weeks at various points of interest.

Miss Annie Ryan, of East Third street, is sojourning at Greenwood Lake.

Miss Lucy Smith, of New York city, has returned home after spending two weeks with Miss Margaret Burke, of Lee place.

Mr. and Mrs. David T. Kenney and daughter, Miss Maria Kenney, have returned from Cape May, where they were registered at the Cape May Hotel.

You can't, even through a "For Sale" ad, sell that used article for its original cost, nor near it; but you can get its cash value at the present time for it

Your next new boarder is probably watching the classified ads just now—for "opportunity news."

A Galley o' Fun!

IN 1300.

Brother Giles.—I tell you, this over-production of books is getting to be a great evil.

Brother Absalom. — You speak sooth. Look at Anselm, over there, finishing inscribing his third book since I have known him, and that is barely thirty-five years.

Mack—I understand that Van Dyke has been dropped by Society.

Wyld.—Yes, he made himself unpopular because he paid his debts instead of his social obligations.

THE REASON FOR HIS ABSENCE.

Parent.—Is my boy precocious, do you think?

School Principal.—Very; he told the teacher he had been sitting up with a sick friend.

For the Telephone Girl.

THE AIRSHIP'S PREDECESSOR

"Stephenson broke another record to-day. His 'Rocket' made a flight of five miles, carrying four passengers, and left the rails only twice."

"Very remarkable achievement, very—but you can't tell me that the steam-engine will ever be of any real practical value."

THRIFT AND FORETHOUGHT.

The young husband and wife were charmingly busy feathering their nest.

"A little pains now," quoth they sagely, "may mean an extra cylinder or two when we come to mortgage later on!"

Showing that thrift and forethought were traits by no means extinct after all.

HIS ARDOR.

Miss Gladys Guggles (coyly).—Does yo' rully love me, Cla'ence?

Clarence Snuckles (passionately).—Love yo'? Why, I analyzes yo' so dat I'd radder heah yo' chew gum dan to listen to a minstrel band Dat's how I loves yo'!

SUCH A QUESTION!

Dentist.—Will you have gas, Madam? It rests with you.

Puritanical Patient.—You don't suppose I'm going to let you grope around in the dark, do you?

A PROTRACTED ADIEU.

How swift the magic hours took flight!
I must be gone, the clock near by
Now strikes eleven, silverly,—
Sweetheart, good-night!

And yet,—I cannot leave your sight,
Although the clock, we can but hear,
Is striking midnight loud and clear—
Sweetheart, good-night!

At the front door I clasp you tight;
The clock is striking one. Your pere
Is striking matches on the stair—
Sweetheart, good-night!

THE PACE.

The Rhinoceros surveyed the world complacently. "After all, I set the pace, in a manner of speaking!" quoth he.

Whereat the other beasts burst out laughing.

"Well, it's a fact," the Rhinoceros insisted. "Tell me, please, where would civilization be if it were not for men with hides like mine?"

SATISFIED.

Rastus.—I see dat bank dat you had youah money in done fail. An' you was expectin' six per cent. off dat money, wasn't you?

Sambo.—Don't you knock dat bank. Dey dun give me six per cent. ob my money back jest ez soon as dey busted!

WELL, RATHER!

Uncle Jackson (showing city boy the farm).—With all your city eddication, sonny, I'll warrant you don't know which side you milk a cow from?

The Boy.—Sure, I do! It's the under side!

THINKING OF SACRIFICE SALES.

Mrs. Bargandy (at ball game).—Dear me! What a miserable little hit that is! He ought to be ashamed of himself.

Bargandy (excitedly).—Why, you marble-top, that's a sacrifice.

Mrs. Bargandy.—O-o-o-oh! And is that why so many players rushed to it?

NEVER.

Mr. Willis.—But why don't you take your bank-book in to have it balanced?

Mrs. Willis.—I don't want that snoopy-looking cashier to know how much money I've got in there!

THE HERETIC.

Sunday-School Teacher. — Why, Willie, I'm surprised; what part of the Bible is it that you don't believe in?

Willie.—That part in the middle where they keep the family ages.

The best position now open to one of your ability and experience will be secured by a want advertiser.

AMUSEMENTS.

PROCTOR'S

TODAY

A Notable Production

JANE COWL

Creator of the leading role of "Within the Law," Will Be Seen In

THE GARDEN OF LIES

By Justice Miles Forman, Who Lost His Life In the Lusitania Disaster.

MONDAY, AUGUST 23

We will present the great story Photo-play with KATHLYN WILLIAMS

THE ROSARY

At Our Usual Prices—10c and 15c—NO HIGHER

THE VICTROLA CONTEST

Is still on. Every time you visit here put in a guess.

WEDNESDAY MATINEE

Double guesses to all patrons.

PLAINFIELD Theatre

Opening Attraction

SATURDAY, AUG. 21

MATINEE AND NIGHT

THIS SEASON'S 48TH ST. THEATRE SUCCESS

GEORGE BROADHURST'S Greatest Triumph

THE LAW OF THE LAND

—WITH—

ADELAIDE FRENCH, COATES GWYNNE and Notable Cast New York Production.

ONE FULL SEASON IN NEW YORK AND BOSTON

PRICES—Mat. 25c, 50c, 75c, $1.00; Night 25c, 50c, 75c, $1.00, $1.50

SEATS ON SALE WEDNESDAY AT BOX OFFICE

PAINTERS AND DECORATORS.

James C. Hansen

DECORATOR

Dealer in

PAINTS—OIL—GLASS—VARNISHES, ETC.

141 East Front St., Plainfield, N. J.

Distributor of John W. Masury & Son's Pure Colors, Ready Mixed Paints, Etc.

1915 WALL PAPERS

IMPORTED and AMERICAN GOODS

C. CONOVER & CO

Decorators, Painters and Paperhangers, Window and Plate Glass.

115 Elmwood Place. Tel. 1148

HOTELS.

HOTEL WALDORF

HENRY WINDHAM, Prop.

114 EAST FRONT STREET.

Gottfried Kruger's Extra Beer on draught. Imported Wines, Liquors and Cigars. Hotel accommodations and private Dining-room.

HOTEL SOMERSET

Newly Papered and Painted throughout. Table Board and Rooms by Day or Week.

Piel Bros. and Kruger's Beer on draught.

W. G. FEASTER, Proprietor.

47 Somerset St. Tel. 991

WEINMAN'S CAFE

GENERAL NEWS TICKER.

Stock quotations.

Up to the Minute.

'PHONE 1527.

REAL ESTATE INSURANCE

MANNING & CURTIS

106 DEPOT PARK

Because it has had some use, and is, therefore, "second-hand," may not greatly impair its usefulness to you. So watch the 'For Sale" ads.

STORE CLOSED ALL DAY THURSDAYS DURING AUGUST

Here's Good News For Thrifty Economists of Plainfield

Beginning Tomorrow, Wednesday, Closed Thursday, the Tepper Store Begins the Reg. Half Yearly

REMNANT SALE

Roundup and "Double Quick Clearaway" of all short lengths of piece goods, including Silks, Cottons, Mixed Goods and Woolens, Ribbons, Laces and Embroideries, Toweling, muslins, Etc.

Also All Odds and Ends

of Women's Dresses, Children's Dresses, Boys' Suits, Men's Furnishings, Corsets, Hosiery, Underwear, Etc.

At Remnant Prices Way Below the Original Values

Women who are alive to bargain opportunities will not fail to share in this important sale. We cannot enumerate the specials because quantities are small, size ranges are broken and assortments not complete, but you will find scores of things you need now at prices you'll gladly pay. Come tomorrow. Store will be closed Thursday.

Repeating and Reminding You About the
Final Clearance Sale of
WOMEN'S SUMMER DRESSES

Entire stock has been further reduced for a quick dismissal. It's a chance no woman can afford to miss.

White and Colored Dresses, worth up to $2.49, at 98c

Colored Voile Dresses, values to $4.50, at $1.98

Colored Voile Dresses, worth up to $6.98, at $2.98

White Dresses, values to $5.98, at $2.98

White Dresses, values to $12.50, at $5.00

Store Closes Every Thursday During August.

More For Your Money at— Tepper's PLAINFIELD, NEW JERSEY

Store Closes Every Thursday During August.

AUGUST SALE

Practical and Serviceable Furniture

An Opportunity to Buy

Ideal Porch Hammocks

at prices that give to all our friends unusual advantage in buying this month. Attractive LIVING-ROOM, DINING-ROOM, BEDROOM SUITS and single pieces are offered at a large reduction from the original price. We would appreciate an opportunity to show you.

SANITARY REFRIGERATORS at a very low price. Solid Oak Cases, dry air Circulation, well made and finished boxes. If you can use a large REFRIGERATOR here is your opportunity.
Prices now...$28.50 $30.00 $33.50 $39.50

Built Strong, always comfortable and give satisfactory service. A luxury for the hot weather. They are special value at these prices—
$5.75 $8.75 $9.75 $12.75 $15.75

A VARIETY OF WELL MADE FURNITURE FOR EVERY PLACE IN THE HOME.
Close at 12:30 Saturdays.

POWLISON & JONES
149-151 E. Front St. Plainfield, N. J.

If you mix knowledge and industry,
The product will be success.

The "live-wires" in the business world today are constantly seeking and devising ways to use good printing to advantage.

We are for the "live wires." We are with them hand and glove; ready to plan with them and work for them to the end of producing printing that will prove a limitless force in business building—business progress.

Not imitation, but creation is the aim of Press service—the service behind every piece of printed matter we produce.

THE SERVICE SHOP

PLAINFIELD DAILY PRESS
Job Printing Department
105 North Avenue

TRY A PRESS WANT AD

Plainfield Theatre

Scene from "The Law of the Land," at Plainfield Theatre, Matinee and Night, Saturday, August 21.

Adelaide French, who heads the cast of the new George Broadhurst play, "The Law of the Land," which comes to the Plainfield Theatre, Saturday afternoon and evening, has written the following letter to stage-struck girls:

"Your letter has reached me. To the beginner, I suggest careful thought before entering an already overcrowded profession, which, at its best, is full of heartaches an disappointments. As to the moral side, there may be more temptations, but the girl who goes down under them would do so in any other walk of life. A girl who has no home to go to during the off season and no income sufficient for her needs during that time, should not attempt to go on the stage.

"It is uncertain work, and the salaries paid beginners are small. The money earned the first few years will scarcely pay for one's wardrobe. But having decided firmly that you must enter our ranks, find a good stock company with an experienced stage director. Personally I do not approve of schools of acting and play parts. Acting can be learned by experience only.

"Every accomplishment and grace one possesses is of value on the stage. The most important quality of all is a clear enunciation. Many an otherwise good actor or actress is ruined by a provincial accent. Find a standard of pure English. Watch and listen to our best actors. There is no accent in the voice of Forbes Robertson or of Miss Julia Marlowe. Go to the theatre all you can. You can even learn from bad acting what to avoid. Study dancing, fencing, etc.

- Proctor's Theatre -

"The Garden of Lies," with the well-known actress, Jane Cowell, in the leading role, is apearing this afternoon and tonight at Proctor's Theatre. Coupled with this Universal five-part production, is another episode of "The Diamond from the Skies," another installment of "You Know Me, Al," a baseball serial and today, and others, will round out a well balanced program of motion pictures.

Followers of the legitimate stage who thus far have been unable to see Gaby Deslys, will be able to witness her silent appearance on the screen at the Proctor house tomorrow, both afternoon and night when she appears in "Her Triumph." Certainly a large number will be attracted by this attraction to witness the acting of this actress of which so much has appeared in the columns of the newspapers of the world. "Frisco by the Cartoon Route," by the well-known newspaper cartoonist Homer Crow, is also scheduled for tomorrow. At the afternoon show two guesses in the Victrola contest will be given with each admission ticket.

The program for Thursday includes John Emerson in the Paramount production, "Bachelor's Romance," and the Cameron Sisters in the Universal photo-vaudeville service.

U. S. ASTOR THEATRE

Light from the opening of Cyrus Townsend Brady's big scenic drama, "The Chalice of Courage," exhibited for the first time in Union county at the U. S. Astor Theatre, yesterday, the hero is placed in an extraordinary position. The horse being ridden by his wife, along a mountain trail makes a misstep and rolls down a steep cliff. The woman is mortally injured and he does the only humane thing under the circumstances. Later, this hero, by name, becomes a recluse in the mountains, where the other threads of the story are drawn together.

Myrtle Gonzales plays the part of an Eastern girl, who through the workings of fate becomes snowed in through the long winter months with Newbold as her only companion. A romance that buds in the beginning of their sojourn, blossoms into full flower when the warm breath of spring brings a rescue party. The recluse is acted by William Duncan, the support being George Holt, Nathilie DeLongman, William V. Reynous, Anne Shaefer and Otto Ledere.

"The Chalice of Courage" is one of the strongest blue ribbon features released through the V. L. S. E., its general attractiveness even taking precedence over "The Juggernaut" and "The Sins of the Mothers." It is a photoplay that combines all that is best in motion picture production.

FIREMENS RELIEF TO MEET.

A call for a special meeting of the North Plainfield Firemen's Relief Association tonight at 8 o'clock in borough fire headquarters has been issued.

Don't forget that classified advertisements must be in by noon on Saturdays.

CHARLES DRAKE, VETERAN PRINTER, WILL RETIRE

After working at his trade of printer for a period of twenty-six years in one printing office in Elizabeth, Charles N. Drake, of Cranford, has decided to retire. He is well known throughout Union county, having served for three years on the Republican county committee.

Mr. Drake will be seventy years old next December 12. He was born in Elizabeth. He is a veteran of the Civil War, having enlisted when he was only seventeen in the Twentieth Pennsylvania Cavalry. He belongs to Ulric Dahlgren Post, G. A. R.

START WORK ON PURLIC SERVICE TROLLEY LINE

Work has been started on what is to be known as the Carteret extension of the Public Service Fast Line. This is a branch line about one and one-half miles in length, which will afford transportation facilities to the residents of Carteret and Chrome by directly connecting them with the Newark-Perth Amboy line.

The extension will leave the main line at Port Reading Junction and will be carried across the Central Railroad tracks on an overhead bridge. Continuing thence along a private right of way which has been reserved in the center of Carteret avenue to the eastern end of the borough.

A contract has been given to the American Bridge Company for the construction of the crossing of the Central Railroad. It calls for a viaduct about 00 feet long, about 200 feet of which will be solid approaches on either side, and 500 feet of steel structure. The main span will be 120 feet long.

This part of the work is expected to take about ten weeks, and the track laying will be pushed rapidly, so that the road may be opened this fall. It will be operated under interurban conditions—that is to say, at high speed.

"SUNNY" CLAASSEN GOES HOME FOR A REAL TRIM

Jens Claassen, a local fireman stationed at headquarters, left Sunday for Baltimore, Md., where he will spend several days of his annual vacation. Claassen's father is the Oriole town's leading tonsorial artist and it is for the purpose of visiting his parent that the local fire laddie made the trip. According to "Sunny," as Claassen is familiarly known around fire headquarters, Mr. Claassen, Sr., has all of the other Maryland barbers "beaten to a frazzle" when it comes to moulding anything from a "Teddy Bear" to a "Vernon Castle" haircut.

Yesterday "Sunny" was "operated" upon by his father and when he comes back to the Queen City Thursday, his comrades will be given their first glimpse of a tonsure built up under the supervision of a scissors expert.

The local fire laddie is also somewhat of a fisherman and he will take his new head disguise to the fishing banks with him to spend the latter part of his vacation period.

G. O. P. TO MEET.

The Second Ward Republican Club will meet at the home of Howard H. Williams, 915 Kensington avenue, at 8 o'clock tonight. All Republican voters of the Second ward are invited to be present.

"Want ad publicity" puts your search for employment on a business basis.

Tell what you can do, clearly, concisely—in your situation wanted ad. For your services are needed.

AMUSEMENTS. AMUSEMENTS.

U. S. ASTOR THEATRE
235 WEST FRONT STREET
PLAINFIELD, N. J.

TODAY
For the last time.
That great Vitagraph Production.
THE CHALICE OF COURAGE
In 6 Parts.

By Reverend Cyrus Townsend Brady
If you did not see this picture yesterday, don't fail to take advantage.
It is the most wonderful phto-play ever released by the Vitagraph Company.

Wednesday and Thursday
We will present Without Fail
CHARLES CHAPLIN
In his latest comedy Entitled
THE BANK
In addition WEDNESDAY
A Paramount Picture. Entitled
MAY BLOSSOM

THURSDAY
FRANK DANIELS
The world's greatest comedian
—IN—
CROOKY SCROGGS
By PAUL WEST
Bigger or better photo-plays than we are offering from week to week cannot be secured.

We Give S. & H. Green Trading Stamps. Ask For Them

SPECIAL PRICES for WEEK of AUGUST 16 to 21, INCLUSIVE

IONA SPINACH 3 Cans 25c

RED Alaska SALMON Can 15c

WHOLE MILK CHEESE lb 18c
IONA PEACHES 2 cans 25c
LAUNDRY STARCH 2 pounds 7c

STANDARD STRING BEANS can 5c

Sunnyside PRUNES can 10c

EVAPORATED PEACHES pound 5c
FIG BARS 3 lbs 25c
MASON JAR RINGS 3 doz 25c

10--STAMPS FREE--10
WITH ANY OF THE FOLLOWING

1 can Sultana Spice 10c
1 pkg. A.&P. Borax 10c
1 pkg. Flashlight or Minute Tapioca 10c
1 pkg. Shredded Wheat ..12c
1 pkg. A.&P. Ice Cream or Jelly Powder 10c
1 box "2-in-1" 10c
1 bot. A.&P. Worcestershire Sauce 15c
2 pkgs. Rex or La France Laundry Tablets, each ...5c
1 pkg. Dog or Puppy Food .10c
1 bot. A.&P. Grape Juice ..10c
1 bot. A.&P. Mustard 10c
1 bag Ice Cream Salt 10c

ICED COFFEE
A cooling thirst-quenching beverage, and the blend to use is
SULTANA— 20 Stamps with 1 lb. 30c

ICED TEA
This is the season for Iced Tea, and we have the ideal Tea for iced drinking.
THEA-NECTAR— 50 Stamps with ½-lb 30c

137-139 WEST FRONT ST. TEL 117

THE GREAT ATLANTIC & PACIFIC TEA CO. — THE LARGEST GROCERY HOUSE IN AMERICA — ESTAB. 1859

Free Delivery

We Give S. & H. Green Trading Stamps. Ask For Them

CLAIM ARMORED BOATS ARE GOING TO ALLIES

Washington, Aug. 17—Inquiry is to be made into a charge that armed and armored motorboats are being manufactured and shipped from a private shipyard in Massachusetts to Canada for eventual use in combating the German submarines. Secretary Daniels said today the matter had been called to his attention and that an investigation would be undertaken at once.

LETTER RECEIVED FROM LOCAL WOMAN IN SWEDEN

Mrs. Augusta Johnston, of Washington avenue, yesterday received a communication from her sister, Mrs. Lena Hellstrom, of East Seventh street, who sailed recently for her old home in Sweden. The letter carried with it the news that the voyage had been made in safety and that the Plainfield woman had arrived at her destination in Sweden.

Mrs. Hellstrom will remain in Sweden until the latter part of September and will probably arrive at her home in Plainfield October 1.

ESCAPE INJURY WHEN AUTOMOBILES COLLIDE

Elizabeth, Aug. 17.—Two automobiles, one owned by William Willard, a negro, of 141 Johnston avenue, Plainfield, and the other by Harry Rabinowitz, a painter, of this city, were considerably damaged today noon in a collision here. Willard was driving north on North Broad street and Rabinowitz was going south on the same street. The latter was about to turn into Chestnut street when the cars came together.

Neither Willard nor Rabinowitz were injured. Both men were ordered by the police to appear in the city court tomorrow morning for a hearing when the blame for the accident will be fixed.

WARREN CHAPEL OUTING THE LAST TO ASBURY

The annual excursion of Warren chapel, the last one to be run from Plainfield to Asbury Park this season, will be held Thursday. Everything is in full swing and the height of merriment reigns at the "Town Without a Frown," arrangements being made for the gala celebration to be held on August 25 when the baby parade will take place. Every night dances and entertainments are given by members of Queen Titania's court. If you intend to spend the week on the baby parade at Asbury why not make the trip with Warren chapel?

Trains will leave Plainfield Thursday morning at 8:15 and returning will leave Asbury Park at 6:10, stopping at the Netherwood station both ways. A large committee of young men has been appointed who will look out for the comfort of each excursionist.

MANY ATTENDED FUNERAL OF ACCIDENT VICTIM

Co-worker, relatives and friends in large numbers attended the funeral service of Thomas J. McCormick, of 446 West Fourth street, who died Saturday afternoon as the result of injuries received at the Spicer Manufacturing Company's plant in South Plainfield, held in St. Mary's church this morning at 9 o'clock, where a requiem mass was said. Rev. Father Vincent Sciolla was celebrant, Rev. Father James MacDonald, deacon, and Rev. Father P. J. Hart, sub-deacon. Albert Matthews rendered a solo, "Pia Jesu." Included in the many floral offerings were set pieces from the employes of the Spicer plant, I. O. O. F., Court Plainfield, No. 1144, and the Holy Name Society.

Members of the Spicer plant and the Foresters acted as pall bearers. They were: Cornelius Guinee, Claud Roseberry, Thomas Fitzgerald, Peter Kane, Theodore J. LaRue and William O'Loughlin. Interment was made in St. Mary's cemetery.

Father MacDonald and members of the Holy Name Society visited the home of the deceased last night, where the usual prayers for the dead were said.

LANSING DENIES RUMOR.

Washington, Aug. 17—It became apparent today from several sources that the Administration was preparing for a formal declaration by Great Britain placing cotton on the list of contraband. That such a declaration had been received or that even an intimation that it was to be issued had been given by England was emphatically denied by Secretary Lansing.

BIG WAR ORDER.

Boston, Aug. 17—A $16,000,000 contract for furnishing the Russian army with three-inch 15-pound shrapnel shells has just been secured by John H. Madden, a Lynn real estate operator and fire insurance agent.

There is no excuse for your not knowing whether you get good milk or not.

The Board of Health makes regular reports on the seventeen kinds sold in Plainfield.

These reports show Wood Brook milk to be the purest and most wholesome.

Parents, the use of Wood Brook milk is health insurance.

WOOD BROOK FARMS.
Plainfield, N. J.
'Phone No. Metuchen 179.

SEA WALL IS CARRIED AWAY IN SEVERE STORM

Waco, Tex., Aug. 17—Word received here early today by officials of the M. K. and T. R. R., said that more than 100 feet of the sea wall at Galveston had been swept away by the storm.

Temple, Tex., Aug. 17—It was stated at the offices of the Atchison Railway today, that a message had been received from Galveston saying that a large vessel had been thrown through the causeway connecting Galveston with the mainland.

ROYAL ARCANUM REGENT DEAD IN NEW YORK CITY

Many Plainfielders who were acquainted with Harry R. Ward, past grand regent of the Royal Arcanum of New Jersey, will be pained to learn of his death, which occurred Sunday at the Polyclinic Hospital, New York. Mr. Ward was in his forty-fourth year, and was known to many people here through his visits to both the Arcanum lodges.

Mr. Ward was born on Staten Island, and made his home at 159 Garrison avenue, Jersey City. He was in the real estate business with a brother under the firm name of Ward Brothers.

NEW YORK AMUSEMENTS

LILLIPUT ISLAND IN LUNA.

It is doubtful if there was ever seen so numerous an assemblage of little people than is now comprised in the Midget City in Luna Park, Coney Island.

There are two score of these diminutive specs of humanity, representing all the civilized nations on earth, and collectively presenting one of the most curious and interesting sights one can imagine. Any one of these human atoms woud be considered a great attraction if exhibited individually, but when viewed as a gathering they most certainly present an extraordinary sight and convey a splendid idea of just what the Lilliputians were like who made Gulliver a captive. For there are among them tiny bits of women no bigger than good-sized babies, and wee mits of men, beside whom Tom Thumb would appear a giant. And, by the way, in the group is the famous Count Magri, whose marriage to Mrs. Tom Thumb created a great sensation in New York some years ago.

All these microscopic people, men and women, are accomplished in various ways, and in their several occupations give ample evidence of possessing most of the abilities of people of full stature. They operate and perform in their own Grand Opera House, manage a theatre and a well-equipped circus containing dwarf ponies, toy dogs and use little articles and objects corresponding in size with the elfish people handling them.

In the Midget City the inhabitants are represented engaged in the same daily avocations, occupations and pursuits as big people in big cities. One may see dwarf policemen, door tenders, ticket sellers, waitresses, cooks., cashiers, opera singers, actors, acrobats, clowns, gymnasts, ringmasters, riders, in fact, see the greatest number of epitomies of men and women doing all the stunts tricks and acts that are done by people of mature size. it is a real miniature city, inhabited by the greatest number of pocket editions of humanity every seen grouped together since the world was made.

MRS. FOWLER'S FUNERAL.

The funeral of Mrs. Phebe Fowler, widow of Jesse Fowler, who died yesterday at the home of her daughter, Mrs. John Koch, 113 Westervelt avenue, will be held tomorrow afternoon at 3:30 o'clock from her late residence in charge of Rev. Dr. J. Madison Hare, pastor of the Scotch Plains Baptist church. Interment will be made in Hillside cemetery.

B. F. BUSH RECEIVER.

St. Louis, Aug. 17—Judge Adams, sitting in the United States District Court, has appointed B. F. Bush receiver of the Missouri-Pacific Railway Company and of the St. Louis-Iron Mountain and Southern Railway Company.

Press want ads. work wonders.

WAR NEWS

(Continued from page 1.)

latter point the Germans sortied from their trenches to advance for an attack but were driven back."

Berlin, Aug. 17—The capture of the forts of Kovno between the Niemen and Gosia, is announced in today's official report from the general staff. The Germans took 4,500 prisoners and 24 cannon.

Constantinople, Aug. 17—The following official statement was given out by the Turkish war office today: "On Sunday we repulsed an attack in the neighborhood of Anafarta and captured a captain, several men, two machine guns and rifles. Our artillery hit a torpedo boat near Avi Burnu. Near Eed El Bahr we exploded a mine, three meters before the enemy's trenches. The enemy's position, a mine thrower and wire entanglements were destroyed. The situation on the other fronts on Sunday was unchanged."

Philadelphia, Aug. 17—According to reports brought here on the American liner Dominion, which has arrived from Liverpool, the former American liner, which was requisitioned by the British as a troop ship was sunk by the fire of the Turks at the Dardanelles.

RECREATION NOTES

This evening the Zephers will meet in the High School gym. There are to be two games of basketball. The colored girls are enjoying the gymnasium work, and new members are coming in each week. Games with out-of-town teams will be an important part of the club's activity this winter.

The colored young men are to have the use of the High School gymnasium for basketball and other athletic pursuits in the fall. Just at present many of them are co-operating with the Zephers, coaching the girls in the rules of the game and giving exhibitions of some very pretty team work. The young men are proud of the girls' team, and desire to help them so that they may become an invincible team.

The "Plainfield Five" will meet in the gymnasium tomorrow night.

PERSONAL.

Jack Ricketts and Edward Bremble are sojourning at Atlantic Highlands.

Miss Dorothy MacClymont, of Woodbine avenue, is registered at the Palace, San Francisco.

Miss Anna Lee, of West Fourth street, is spending her vacation at Wildwood.

Silas Guttridge, of South avenue, is spending several weeks in Asbury Park.

E. B. Schoonmaker, of this city, is registered at the New Monmouth Hotel, Spring Lake.

RAISE FOR TAX BOARD.

Elizabeth, Aug. 17.—Because of the fact that, according to the recent census, the population of Union county will exceed 150,000, the members of the county Tax Board will receive a salary of $2,00 instead of $1,800.

WRECKED THE THEATER.

When London Playgoers Rose Against an Increase In Prices.

There occurred in London something over a hundred years ago a series of riots called the "O. P. riots," which grew out of an increase in theater prices.

In 1809, after Covent Garden theater had been burned to the ground and rebuilt, it was reopened under the management of John Kemble, one of the Kemble family of great actors, with an increased scale of admission prices. The new theater was all right, and Kemble was popular, but the theater going public resented the increase of prices.

On the opening night when Kemble, who was to play Macbeth, attempted to make an explanatory speech he was hooted down by demands for "old prices," and night after night people crowded the house, danced on the seats and interrupted the players with cries of "O. P.," old prices.

The disturbance continued for several weeks, the people wearing "O. P." badges and displaying big "O. P." placards. The theater was closed for several days, but when it was opened the trouble began again. Seats were destroyed and windows broken.

Legal proceedings were taken and failed. The municipal authorities, assisted by a governor of the Bank of England, finally brought about a compromise.—Philadelphia Press.

Addison and "Clio."

Joseph Addison, the English essayist, used the pseudonym "Clio." When he wrote a manuscript in the city he annotated it with a "C." when in London, "L." when in Islington, where he lived, "I." and when in his office, "O," the whole spelling Clio.—London Express.

Lopsided Flight.

Aid (riding furiously up)—General, the enemy has captured our left wing. What shall we do? General—Fly with the other.—Boston Transcript.

Shear the sheep, but don't flay them.—Spanish Proverb.

Self-interest will induce hundreds of people to read and consider your "Business Opportunity" ad.

Store Closed Thursday All Day In August

Ask About The Club Plan.

Third Week of the

August Furniture Sale

Ask About The Club Plan.

ALL THE ARTICLES PREVIOUSLY ADVERTISED STILL ON SALE AND MANY NEW ITEMS ADDED THIS WEEK.

The Biggest and Best Bargain We Ever Advertised

ELASTIC FELT MATTRESSES

SPECIAL

Advertised and Sold Extensively at

$15.00 August Sale Price . . $9.50

These mattresses are made by the largest and best known mattress makers in the country, whose name we are not at liberty to use. They bought heavily when the cotton market was low, were overstocked with raw material and needed money badly. They offered to make us up a hundred of these mattresses at such a low price that we simply could not resist the offer. You never have had such an opportunity in your life to buy a mattress like this for the money. They are full size, in two parts, made of the highest grade elastic cotton felt, weigh 50 lbs., are covered with best quality dust-proof satin finished ticking and made with Imperial roll-edge. "Positively none sold to dealers."

The Club Plan

The introduction of our Club Plan has made it possible for any one to select Furniture, Carpets, Rugs, Sewing Machines, Kitchen Cabinets, Etc. Pay only a part of the cost at time of purchase and arrange for the balance on easy payments. This applies to things reduced as well as those regularly priced. We have hundreds of satisfied customers who buy goods on the Club Plan. Why not do it yourself.

Block Baby Carriages In the August Sale.

Woodhull & Martin Co.

Porch Chairs and Rockers In the August Sale.

"PROFIT SHARING COUPONS WITH FURNITURE SALES AT AUGUST SELLING PRICES."

DENY THAT PRESIDENT WILL SUPPORT SUFFRAGISTS

The New Jersey Association Opposed to Woman Suffrage reported yesterday the receipt of advices from Washington that President Wilson had repudiated the assertion that he had announced himself as being in favor of woman suffrage. The association quotes Mrs. E. F. Feick, of Plainfield, president of the New Jersey Suffrage Association, as saying at the dedication of the memorial tablet to Lucy Stone, last Friday, in Orange:

"We ought to win in New Jersey because we will have the help of President Wilson. Through Mr. Tumulty he has given us his assurances that before referendum day he will not fail to take the right side of a question which is so much a part of democracy."

The Anti-Suffragists say they received this report from Washington: "President Wilson is indignant over published stories that he has made up his mind on the suffrage question and will support the woman's claim to the ballot. It was declared at the White House yesterday, that the President had not been indicating in any way his views on the subject except those already voiced. These are that he believed the woman suffrage question to be a local matter for the States to settle themselves. It was said that the President will not indicate his leaning for or against the subject until just before the New Jersey State primary next month."

NEW JERSEY RAILROAD IN HANDS OF RECEIVER

Morristown, Aug. 17—The New Jersey and Pennsylvania Railroad, which has been in the hands of a receiver for three years, and which was closed by the Public Utility commission nearly two years ago, will be sold at auction here on Tuesday, September 21, by the receiver, Frederick V. Pitney. The rule is ordered to satisfy the following indebtedness: Receiver certificates, $7,000, with interest; State railroad tax $15,000, if paid before October 1; expenses of receivership, and $200,000 bonds.

Several attempts have been made to resume the operation of the road since it was closed. Public meetings have been held with a view of reorganizing the company, but all have failed, due to the high price the bondholders demand and the large amount of accumulated State tax, which was recently reduced from $38,000 to $15,000. It is thought the Morristown & Erie Railroad will make an effort to get hold of the road and make a connection at Morristown.

Business men along the line of the road are in favor of organizing a company and taking over the road. They plan to electrify it and purchase power either from the Eastern Pennsylvania Power Company at Morristown, or the Public Service Company at Whitehouse. Traffic arrangements would also be made with the Morris County Traction Company.

CHIEF DOANE ENTERTAINED BY NEW PROVIDENCE HOST

New Providence, Aug. 17—Albert E. Jackson, of Springfield avenue, former chief of the New Providence fire department and former vice president of the New Jersey Firemen's Association, Sunday afternoon entertained several State and local fire officials from various sections.

Among those present were John Kennell, president of the New Jersey Exempt Firemen's Association and Mrs. Kennell, Master John Kennell and Miss Ruth Kennell; Nelson Stoddard, secretary of the New Jersey exempt firemen's flag committee, which decorates firemen's graves with flags on Memorial Day, all of Passaic.

Fred Stegner, vice-president, and C. E. Colgrey, treasurer of the West Hoboken Exempt Association, and Edward F. Hunser and Alden Hemley, members of the relief association of West Hoboken; Major Rush, of the Jersey City Exempt Association, and Thaddeous O. Doane, chief of the fire department of Plainfield, and Mrs. Doane.

Mr. Jackson has been spoken of as a possible candidate for the treasurership of the New Jersey Firemen's Association.

THIEVES DENUDE JERSEY HOME.

Elizabeth, Aug. 17—Burglars who entered the home of former Councilman and Mrs. C. W. Auferman, of New Providence, Sunday night, carried away with them almost everything of value. Jewelry, furniture, and silverware to the amount of some $7,000 are missing. Mr. and Mrs. Auferman are spending the summer in the Thousand Islands and the robbery was discovered yesterday morning by Joseph Pear, caretaker of their home.

DEMOCRATIC RALLY.

The Democratic city committee will meet tonight in its lodge rooms North and Park avenues. A large attendance of Democratic voters is desired.

Stylish SR Reliable

ROTHBERG'S SEMI-ANNUAL SALE

There is a FAIR CHANCE you can get in on this sale—there's a BARE CHANCE you can't, for not all sizes are left. But if your size IS here when you call and you can fit into this opportunity, then you will get a RARE bargain—but you've got to speak up and speak quickly!

Suits $8.50, $10.50 $13.50, $16.50

Rothberg's
Stein-Bloch Smart Clothes
"Most Things Men Wear."
206 W. Front St.
Proctor's is Two Doors from Us.

YOU CAN

Clean your Straw Hat without removing the band, in a few minutes, by using Magic Straw Hat Cleaner. It cleans the Finest Panama as well as the Ordinary Straw Hat and make them look like new. A child can use it as it contains no poison.

Price 10c, only on sale at

SCHREINER BROS.
PRESCRIPTION DRUGGISTS.
Park Ave. and Second Street.

HEADQUARTERS FOR
GIBSON'S
RYE
E. C. WESTCOTT
115 East Front Street.

ORGANIZED 1875

THE FOUNDATION OF BUSINESS SUCCESS

is a good banking connection.

A depositary that can at all times be depended upon for safety—a bank which renders excellent service, is the City National Bank.

Your account subject to check is invited.

3% on Daily Balances of $500 and above.

Storage for Silver.

CITY NATIONAL BANK
PLAINFIELD, N. J.

A Business Man In Plainfield

has been using the very style letter-head and bill-head that his father bought at the time he settled there the first year after the war. His prosperity today may be attributed to this custom--*and to the fact that his grandfather recently devised to him five hundred and eighty thousand dollars.*

Our prices are the lowest possible consistent with good business management and skilled union workmanship.

Phone 1300 for That Next Order for Printing

Plainfield Daily Press

Job Printing Department

An Appeal to Americans

BY

The Commission for Relief In Belgium

Sole Clearing House for all Belguim Relief

We, as Americans, are enlisted for the war to save seven million men, women and children. It is the greatest commissary undertaking in the history of the world, and in the lexicon of America there is no such word as fail.

We Need Food Supplies as Well as Cash

Railroads, express companies, postoffices, governors and state committees are aiding. Our Flotilla of Mercy, comprising thirty-five chartered ships, is constantly carrying food. **But—Our Supplies Are Far too Short!**

Are You Helping? If Not, Send in Your Name Now!

Make out your check or money order, or send cash either to your state committee co-operating with this Commission or to the New York Headquarters:

The Commission for Relief in Belguim

71 BROADWAY, NEW YORK, N. Y.

Checks to the Woman's Section should be made out to Miss Anne Morgan, Treasurer, No. 1 Madison Avenue, New York.

The Commission for Relief in Belgium

American Commission for Relief in Belgium
Spanish Commission for Relief in Belgium
Italian Commission for Relief in Belgium
Comite National de Secours et D'Alimentation

Honorary Chairmen
His Excellency Walter Hines Page
The American Ambassador in London
His Excellency James Gerard
The American Ambassador in Berlin
His Excellency William G. Sharp
The American Ambassador in Paris
His Excellency Senor Don Alfonso Merry del Val Y Zulueta
The Spanish Ambassador in London
His Excellency Le Marquis De Villalobar
The Spanish Minister in Brussels
His Excellency Brand Whitlock
The American Minister in Brussels
His Excellency Henry Van Dyke
The American Minister in The Hague

Auditors and Accountants
Deloitte, Plender, Griffiths & Co., New York and London
Executive Officer—Londoo
Herbert Hoover, Chairman
Executive Officers—New York
Lindon W. Bates, Vice Chairman
Robert D. McCarter, Hon. Secretary
The Woman's Section
No. 1 Madison Avenue, New York
Mrs. Lindon Bates, Chairman
Miss Anne Morgan, Treasurer
Mrs. August Belmont
Mrs. Edward R. Hewitt
Miss Mary Parsons
Mrs. William K. Vanderbilt
Miss Maude Wetmore
Miss Grace Parker, Secretary
Bankers
Guaranty Trust Co., 140 Broadway, New York

Subscriptions for the Local Committee May Be Forwarded to the Daily Press.

LEO FRANK LYNCHED

(Continued from page 1.)

down the stone steps. While I looked on Frank did not utter a word, but apparently was suffering intense pain and groaned from pain inflicted in handling him in his wounded condition. The affair was all over within five minutes, it seemed to me.

"During the entire time I was handcuffed and under guard. When the crowd brought Frank down and started off, I asked the fellow who had snapped the handcuffs on me to unlock them, but he laughed and said if I would accompany they they would take off the irons.

"The whole procedure was well ordered and methodical and only a few words were spoken. That evidently was agreed upon. A leader did all the talking. Only two of the men were masked, but I did not recognize any of them. Just as they started off the leader said, 'Now, boys, for the swamp.' Then, in less time than it takes to tell it, they were off, and I could see the lights flashing as they went over the hill toward Meriwether."

Aviation Notes.

An aeroplane salutes by dipping and rising in the air.

The highest altitude ever reached by an airship is 10,600 feet.

A form of the camera obscura has been invented by a Frenchman to inform an aviator when he deviates from a given course.

A Boston man has invented a bicycle handle control for aeroplanes, on the theory that a man accustomed to riding a bicycle will soon learn to maintain his balance in the air by using it.

Telephone Calls.

The first sound was transmitted by telephone in Boston June 2, 1875.

The "ocean to ocean" telephone line makes use of 2,900 tons of copper.

A new telephone receiver is so small that it can be inserted into the ear instead of being held against it.

Telephones in which conversation is transmitted from the outside of the throat have been invented for use when the wearing of an oxygen helmet in rescue work would cover a man's mouth.

Constant Revelation.

"Every time I read Shakespeare I discover some idea that hadn't struck me before."

"Yes," replied the man who yawns, "but isn't it pretty much the same way with an insurance policy?"—Washington Star.

An idler is a watch that wants both hands.—Cowper.

POOLS SCORED BY BARNEY DREYFUSS

Baseball Magnate "Rides" Individuals Running Crooked Gambling Games.

Fans playing in public baseball pools will do well to read how they are "stung." The September Baseball Magazine has an article exposing the crooked work. Following is part

Barney Dreyfuss, enemy of fake pools.

of the magazine article.

"*A gambling spirit seems to have* seized upon the national game. In many parts of the country colossal crooked syndicates, lotteries or pools have sprung up, attained a mushroom growth, sucked a tainted fortune out of the lifeblood of the game, and withered away in the fierce glare of legal retribution, only to be succeeded by other syndicates elsewhere. So widespread is the evil, so menacing in its scope, that the concerted effort of baseball, aligned with the authorities of law and order, is imperatively required to preserve the game from that same malignant influence which has blighted so many other favorite sports.

"Honest baseball pools are no new thing. They exist in a small and amateur scale in almost every office building in every hamlet in the country. It has become a habit with many men to set apart 50 cents or $1 a week of their savings to place in a pool with their associates, the whole sum going, at the end of the week, to the fortunate individual who selected the team scoring the greatest number of runs. This custom is a rather mild symptom of a general lev of risk and chance which reaches a far more sinister form in the patronage of public pools.

"But fake public pools, the open law-defying swindles of the professional gamblers, merit no such passive indifference. These pools, like poisonous growths, have no proper place in the sphere of the game, but rather batten upon its public popularity and confidence, and in the end tend to break down and destroy the solid structure of the sport itself. Such pools are a real menace.

"As typical of the methods pursued by these parasites may be taken the case of a pool operated in Pennsylvania, but it had ramifications all over the Eastern United States and the Middle West. A list of its prize winners for one week shows names scattered over no less than six States.

'Some revelations of the size and scope of the company were brought to light in the trial which exposed the working of the colossal swindle.

"We quote from the sworn evidence as produced in that trial, when the superintendent of the printing concern which did all of the printing for the syndicate was undergoing examination:

"'What was the average number of lottery slips and tickets printed for the company?'

"'It ranged from 25,000 to 75,000 three times a week.'

"'How many tickets did you print weekly for the pool?'

"'Well, the highest for a week was 250,000.'

"'Well, what was the average week's quantity?'

"'They started at about 150,000 a week and kept increasing every week.'

"In passing, it is well to mention that the gross receipts from these tickets at 30 cents apiece was, for the highest week, $75,000.

"President Dreyfuss, of the Pittsburg Club, said, in the Baseball Magazine:

"'We investigated and found that the pools were getting more money out of Pittsburg than the Pittsburg ball club. In one week we estimated as nearly as we could on the actual figures that they absorbed $30,000 from that one city. We also investigated and found that a considerable number of alleged prize winners did not live at the addresses that appeared or were missing from the city directory or hadn't received any prize money. One of the worst features of all these pools is that even with the heavy odds against him that are the nature of a lottery, the purchaser of one of the lying tickets doesn't get a fair chance to win. He has members of the concern to compete against and all kinds of crooked work to contend with, so that the prizes which are actually given are the smaller ones and in no case the larger amounts alleged in the lists.'

"The Pennsylvania distributed its tickets through fifty agents, who in turn had 300 subagents, who supplied 65,000 steady customers. Its payment for police protection and other forms of illegal connivance with the authorities totaled $17,000 for one week. It maintained an office staff of thirty clerks, and yet its weekly profits were $50,000. Another pool averaged a profit of $18,000, another $25,000, and many others all cut their individual slices from the juicy melon of public gullibility. For amid all these colossal operations the fact stands out conspicuously that the only prizes given were the smaller ones, except in certain well-marked cases, where new territory was being exploited. There may be honor among thieves, but the lottery kings were pikers. Sure of enormous profits, they hogged the whole."

PICK-UPS PUT ONE OVER ON CURRY A. C.

A team of "pick-ups" put one over on the Curry A. C. on Parker field this morning, the New Yorkers going down to an 8 to 2 defeat. The encounter was a swatfest throughout, the losers outhitting their conquerors at all stages of the game. Bill Reasoner got back into the game and clouted out three smashing drives.

The score:

"PICK-UPS."

	R.	H.	E.
J. Beddoe, p	1	1	0
Sminck, ss	2	0	0
Curry, rf	2	1	0
Guber, 2b	0	0	0
Valoeri, rf	0	0	0
Anderson, 3b	1	2	1
Gail, c	0	1	0
Sullin, lf	1	3	0
Gills, 1b	1	2	0
	8	10	1

CURRY A. C.

	R.	H.	E.
D. Silvestri, c	0	1	0
Boos, ss	1	3	0
Wissert, 3b	1	1	1
Reasoner, 2b	0	3	0
Baker, p	0	1	0
Behrens, 1b	0	1	0
Brancher, rf	0	0	1
Voile, lf	0	1	0
Trotter, cf	0	1	0
	2	12	2

Score by innings:

Pick-ups"	1 2 0 3 0 2 0 0 0—8
Curry A. C.	2 0 0 0 0 0 0 0 0—2

Summary: Two base hits, Sminck, Curry 1; time of game, 1 hour, 30 minutes; umpire, Karo.

FARMERS HAND A LACING TO WHITE SOX PLAYERS

The White Sox went down to defeat at the hands of the Farmers, Saturday, the score being 7 to 2. The victory was the seventh consecutive one for the Farmers, who have lost but two games this season.

The Farmers would like to meet clubs from this and near-by cities. Address A. Campbell, 221 Grant avenue.

The score:

FARMER A. C.

	A.B.	R.	H.	E.
Ryan, cf	5	1	1	1
Campbell, lf	5	1	2	0
Morley, c	5	1	1	0
Kachebrinss, p	5	1	3	0
March, ss	5	0	2	0
Anderson, 1b	5	2	1	0
Peterson, 2b	4	0	1	0
Friele, 3b	4	1	1	1
Coote, rf	4	0	0	0
	42	7	12	2

WHITE SOX.

	A.B.	R.	H.	E.
Mullen, 3b	5	1	2	1
Gleason, c	5	1	0	2
Trotter, ss	5	0	2	1
Boos, 2b	4	0	1	0
Miller, rf	4	0	0	0
Velard, cf	4	0	1	0
Houston, 1b	4	0	1	1
Butler, p	4	0	2	0
Randolph, lf	4	0	2	0
	39	2	11	5

You Touch a Magic Button When You Become a "Want Advertiser."

Our day is the day of "touching buttons."

A President presses a button in Washington, and a titanic explosion, thousands of miles away, weds the two great seas.

We are fond, nowadays, of accomplishing big effects with simple processes.

And so the "button-pressing" magic applies to the "little things" of life, as well as to the big episodes.

When you become a "want advertiser" you press a MAGIC BUTTON—and the influence is felt in the homes and business places of the city.

Your quest becomes of interest to the people who are able to help you accomplish it.

If you seek work, and "press the button" of Plainfield Daily Press want advertising publicity, your quest becomes one of personal interest to the people who need you. The same law operates in the working out of every "want ad task."

For classified advertising makes the whole city your market; makes the right people your audience; delivers your message to all people to whom it could have any interest or importance.

CUSTOMERS FIRST

HEARN

Fourteenth Street New York West of Fifth Avenue

23RD AUGUST SALE

Household Dry Goods

In Following Departments—Exceptional Values

August Sale Departments

Blankets	Muslins	Curtains and Draperies
Quilts—Comfortables	Sheetings—Sheets	Rugs—Shades
Tickings—Pillows	Pillow Cases	Cutlery
Silverware	Linens	Soaps
Scarfs—Shams	Towels—Towelings	White Goods

BLANKETS---BLANKETS

At August Sale Economy Prices

You would think it the dead of Winter were you to judge by the Blanket selling since this sale began.....We have outdone even our own best records—No wonder, however, as we have complete assortments for every blanket need with conspicuous economies for every purse.

No Mail or Telephone Orders.

Eiderdown Finish—white, colors and plaids—reg. $2.98 ..... 2.67

Cotton Fleece Blankets—heavy—white, gray, tan—reg. $1.00 to $1.19 ..... .77

Crib Blankets—cotton fleece—reg. .29 ..... .20

Single Bed Size Blankets—cotton fleece—white and colors—reg. .79 ..... .55

Large Blankets—cotton fleece—white and colors—reg. $1.29 ..... .97

Domestic Wool Blankets—white with colored borders—plaids—all sizes—reg. $3.98 and $4.98 ..... 2.95

Lamb's Wool Blankets—California and Ohio wools—white and colors—singly or in pairs—all sizes—reg. $12.98 ..... 9.75

Pure Australian Wool—72x84—white—tinted borders—sold in pairs—bound singly—reg. $19.98 pair 14.75

Fine California and Pure Wool—white, colors, plaids—**Jacquard Comfortables**—reg. $4.75 to $5.50 ..... 3.77

Full Size Blankets—extra fine California wool—white—delicate borders—reg. $6.49 ..... 4.75

Finest Australian Lambs' Wool—72x84—pure white—sold in pairs, bound separately—reg. $24.98 pr 21.75

All August Sale Goods purchased during this sale will be held and delivered at customers' convenience up to and including October 16.

The Above refers to any article in August Sale Departments.

All Summer Goods At Clearance Prices

SPREADS

At August Sale Prices.

.98 ct. **Crochet Spreads** ..... .57

$1.49 **Crochet Spreads**—full size ..... .84

$1.69 **Crochet Spreads**—full size ..... .97

$1.98 **Crochet Spreads** 1.37
Hemmed, fringed, cut-out corners

$2.98 **Satin Finish Marseilles** 1.87

CUTLERY

At August Sale Prices.

$1.49 Steel **Knives** and **Forks** ..... .87
Bone and ebony handles—set of six each.

$2.49 **Carving Sets** 1.15
Thre pieces—best English steel—celluloid handles—in lined case.

$1.98 **Dinner Knives** and **Forks** 1.47
Hand forged steel—bone and ebony handles—set of six each.

A NEW DEPARTURE

Our regular Wednesday A. M. Specials Are **DOUBLED** in Number Every Wednesday *(bargains as usual)* and Placed

ON SALE ALL DAY

Therefore:—

You May Expect to Enjoy the Full "Morning Special Value" All Day Every Wednesday

These Are Designated by Blue Sheet Tickets.

Look for the Blue Sheet Tickets on Wednesday

No Mail or Telephone Orders.

$2.96 Crepe de Chine Blouses 2.28
White lustrous—embroidered or box plaited front—long sleeves.
BLOUSES—SECOND FLOOR.

$1.69 White Voile Blouses 1.00
Organdie panels set off with Val. insertions—pretty models.
BLOUSES—SECOND FLOOR.

$1.98 Women's Silk Petticoats 1.55
Soft, lustrous taffeta—black, white and desirable colors—pleated circular flounces—all lengths.
PETTICOATS—SECOND FLOOR.

$1.98 & $2.25 Misses' Sum'r Dresses 1.27
13 to 15 yrs.—plain colors—stripes, polka dots, coin spots, magpie checks and figures in voiles and other fabrics—bolero jacket models included.
MISSES' DEPT.—SECOND FLOOR.

98 ct. Nainsook Combinations ..... .69
Variety of pretty styles—fancy lace inserts and emb'y medallions—trim'd skirt or drawer.
MUSLIN UNDERWEAR—SECOND FLOOR.

79 ct. Women's Lisle Union Suits ..... .54
Swiss ribbed low neck—sleeveless—crochet yoke or plain top—tight knee or lace trim'd.
KNIT UNDERWEAR—MAIN FLOOR.

$1.25 Batiste Corsets ..... .88
18 to 30—Medium bust—long hips.
CORSETS—SECOND FLOOR.

$1.29 & $1.49 Boys' Wash Suits ..... .85
3 to 8 yrs.—white, stripes, fancies & plain colors—straight or bloomer trousers.
BOYS' CLOTHING—THIRD FLOOR.

$2.98 & $3.98 Boys' Coat Suits 2.27
Natural linen, linen crash, duck and drill—white, tan, navy, gray and brown—single breast Norfolk models—7 to 16 yrs.
BOYS' CLOTHING—THIRD FLOOR.

39 ct. Boys' Blouses ..... .27
Striped madras and percales—also plain white—neckband or attached collars—some sport and Oliver Twist styles—3 to 15 years.
BOYS' FURNISHINGS—THIRD FLOOR.

49 ct. Children's Rompers ..... .37
2 to 6 yrs.—ripplette, chambray and gingham—beach and closed knee models—high and low neck.
BOYS' FURNISHINGS—THIRD FLOOR.

25 ct. Men's Balbriggan Underwear ..... .16
Shirts—short sleeves—ankle length drawers—broken assortments—nearly all sizes.
KNIT UNDERWEAR—MAIN FLOOR.

29 ct. Boys' Underwear ..... .18
Balbriggan—high neck—short sleeves—knee length—double seat.
CHILDREN'S UNDERWEAR—MAIN FL.

49 ct. Men's Negligee Shirts ..... .36
Percale—colored stripes on white—soft turnback cuffs—all sizes.
MEN'S SHIRTS—MAIN FLOOR.

39 ct. Babies' Skirts ..... .25
Sizes to 3 yrs.—nainsook—princess and waist styles—tucks, lace and embroidery trimmed.
BABIES' DEPT.—SECOND FLOOR.

85 ct. Crepe de Chines—40 inch ..... .67
White, cream, light and dark colors, also black—full crepe effect.
SILKS—MAIN FLOOR.

39 ct. Fine Weave Mohairs ..... .28
42-inch—brown, gray, garnet, navy, black—high silk lustre.
DRESS GOODS—MAIN FLOOR.

$1.00 Serges—50 and 54 inch ..... .77
Navy and black—all wool—fine and storm weaves.
Extraordinary value, considering the present high price of wool.
DRESS GOODS—MAIN FLOOR.

15 ct. Crinkle Seersuckers 9¾
Large variety of checks and stripes—good for general wear, as it requires no ironing.
WASH DRESS FABRICS—BASEMENT.

5 ct. Cotton Challies 3¾
Florals and Persians—many patterns, for kimonos, dressing sacques and novelty uses.
WASH DRESS FABRICS—BASEMENT.

$1.98 Lace Curtains 1.00
Ready-to-hang—White and ecru—many patterns—finished loop top—brass rod included.
LACE CURTAINS—BASEMENT.

$1.98 Stitched Comfortables 1.57
Silkoline—sateen borders—heavy—large and small.
COMFORTABLES—BASEMENT.

12½ ct. Bleached Towelings 9¾
Pure linen—also glass checks.
TOWELINGS—MAIN FLOOR.

29 ct. H. S. Linen Towels ..... .22
19x36—Damask borders—initial wreath.
TOWELS—MAIN FLOOR.

59 ct. Mercerized Napkins ..... .38
Pure white—many patterns—special size for restaurants and boarding houses.
TABLE LINENS—MAIN FLOOR.

31 ct. Bleached Sheetings ..... .22
2½ yds. wide—heavy—well known make—no dressing.
SHEETINGS—BASEMENT.

15 to 25 ct. Initialed Handkerchiefs .11
Men's and women's—pure linen—quarter-inch hem—all letters.
HANDKERCHIEFS—MAIN FLOOR.

98 ct. Matting Suit Cases ..... .70
Reinforced corners—brass finished lock and catches—well made.
SUIT CASES—THIRD FLOOR.

$1.49 Leather Hand Bags 1.00
Leather and silk lined—black and colors—various sizes and styles.
LEATHER GOODS—MAIN FLOOR.

19 ct. Waterproof Moline 12½
Black, white, light and dark colors—new goods.
VEILING—MAIN FLOOR.

19 ct. New Wide Ribbons ..... .14
Black, white, colors and warp prints—moires, satins, taffetas—for sashes and millinery.
RIBBONS—MAIN FLOOR.

25 ct. Puritan and Quaker Collars .. .17
Pique, Organdie and Lawn—plain, hemstitched, picot or cord edge.
NECKWEAR—MAIN FLOOR.

9:00 A. M. to 6 P. M. Closed All Day Saturday

TRY A PRESS WANT AD.

Plainfield Daily Press

LESLIE R. FORT.....Managing Editor

Published Daily except Sunday, by the PLAINFIELD PRESS COMPANY, 105 North Avenue.

Entered at the Plainfield, N. J., Postoffice as Second Class Mail Matter.

TELEPHONE PLAINFIELD 1300.
Private Branch Exchange connecting all departments.

Two cents a copy. Ten cents a week. $5.00 a year in advance. Delivered by carrier or by mail. No extra charge for papers mailed to points in the U. S. and Canada.
Any subscriber failing to receive a single issue will confer a favor by notifying the business office.
Advertising rates mailed on application.
Copy for change of Advertisement to ensure change for same day must be at the office by 9.00 a. m.

AUGUST 17TH IN HISTORY.

1585—Antwerp taken after 14 months' siege by the Prince of Parma.

1786—Death of Frederick the Great of Prussia, most distinguished of Prussian monarchs.

1786—Davy Crockett, hero of the Alamo, born in Tennessee. Died in Texas, 1836.

1807—British army invested Copenhagen; Danish gunboats attacked British ships.

1837—The "Royal William," first steam warship, sailed from Pictou, N. S.

1863—Congress of German sovereigns met at Frankfort to reconstruct German confederation. King of Prussia declined to attend.

1896—Gold discovered in the Klondike.

1903—Panama Canal treaty rejected by Colombian Senate.

1914—Ship registry bill passed the United States Senate, 40 to 20.

1914—The War:
French troops push on toward Strassburg.
Austrian advances checked in Poland and in Servia.
Montenegrins pen trate far into Bosnac and Herzegovina.
Belgian government transferred from Brussels to Antwerp.

Plainfield, N. J., Aug. 17, 1915.

The Elizabeth Journal is bemoaning the fact that "Elizabeth's mistake in not purchasing land for a large public park is becoming more and more apparent as the years go on. "Hundreds of our people are now forced to go to Weequahic Park in Newark for rest and recreation," says the Journal, and on one afternoon last week more than a score of Elizabeth women were gathered there with their sewing; Elizabeth families were enjoying the liberty of the broad green lawns and the many natural attractions; Elizabeth young folks were found in the tennis courts and using the other facilities for out-of-doors recreation. Should Newark confine the use of this beautiful park to its own people there would be much sadness in Elizabeth."

While Plainfield is not suffering in this respect to the extent of the county seat, her citizens for several years have deplored the fact that the Common Council has not taken steps to provide the municipality with a city park worthy the name. To be sure, there is Parker Field, and a small park on West Eighth street as well as the various recreation centres established in the public school yards, but the opportunity to provide an attractive city park, centrally located, and large enough for Plainfield's rapidly increasing population, is growing less every year. Civic pride in this respect does not appear to be very strong in this city, especially among the councilmen, and one of these days when the need for such a playground becomes more urgent, it will be found almost impossible to secure a suitable tract of land within a reasonable price.

Of course, Plainfield has not the congested centres to be found in Elizabeth and other cities of a similar character, but everyone will agree that a large city park is a valuable asset to any community and it is a matter of regret that years ago the city fathers did not have foresight enough to realize this fact when land was cheap and such a park could have been established for very little money.

Apropos of the position in the world's eyes which some of the South American republics are maintaining at the present time, it has been predicted that the nations at war will one day reach those sublime heights of religious thought and action already attained by two of them—Chile and the Argentine Republic. For years these countries were continually waging war upon each other, until at last the people awoke to a consciousness of the folly of it all, so by mutual consent war was abolished among them for all time. But did they rest their promises in a treaty or peace pact alone? The answer to this question is a monument erected by these two republics high up in the Andean Mountains, where the boundary lines of the two countries come together. There is a granite base on which stands a gigantic figure of the Christ. One hand is extended in blessing while the other supports a huge cross. On the base of the monument are these words: "Sooner shall these mountains crumble into dust than Argentines and Chileans break the peace to which they have pledged themselves at the feet of Christ, the Redeemer." While these two republics cannot lay claim to a place among the seven or eight greatest nations of the earth, they can show evidences of that highest type of Christian brotherhood which the world awaits. War with them shall be no more.

Plainfield merchants are right in their contention that the Pillar of Fire, which has been holding meetings at Park avenue and West Second street, is a serious hindrance to Saturday night trade. Why should these taxpayers and business people interested in the welfare of the city be annoyed by a group of trouble-making transients whose only accomplishment since invading the city has been to make trouble and create anxiety among city officials? Councilmen have been on the scene every Saturday night for some weeks past and it does seem as though enough evidence was at hand by this time to rid the city of this sect. Is it going to be necessary for the suffering merchants to put up with the nuisance until the time comes for the September meeting of the Common Council? It is true that women and children; yes, and even men, have selected long detours in preference to wending their way through the crowd of curious individuals who gather around the revivalists.

Two years ago the world would have declared that humanity had reached such a high degree of cultivation in moral and spiritual thought that war between Christian nations was an impossibility. But how their ideals have been shattered in the supreme test Christianity has been called upon to go through during the past few months!

Since the operation of the jitneys between Dunellen and Plainfield it is now possible to get a seat on most any Main Line trolley. This has not always been the case as many strap-hangers can prove. It is also noticed that trolleys are not now so apt to go by waiting passengers at stopping points.

Plainfield has been pretty well represented at the Panama Exposition this year. Since the fair opened there has scarcely been a week when someone from this city has failed to register at the New Jersey Building.

The Washington Star prints a picture of converts being baptized in the Morris Canal. If they have religion enough to stand for that, they certainly have been converted.

SHERIFF KINKEAD MAY REPLY TO HIS CRITICS

Sheriff Eugene Kinkead read with interest yesterday the report made by George P. West and C. T. Cherney to the Commission on Industrial Relations relative to the Bayonne strike. In the published report the sheriff is criticised for his handling of the strike. After he had finished the sheriff acted as if he wanted to talk, but checked himself and said:

"I will at once send for a certified copy of the committee's report. I want to read it in full and study it. After I have done so I may reply, but at present I have no comment to make."

PATRIOTIC ORDER MEETS FOR TWO-DAY SESSION

The twenty-seventh annual convention of the State Camp of New Jersey, Patriotic Order Sons of America, opened in Turn Hall, Elizabeth, this afternoon, for a two-day session. One hundred and ninety-one camps are represented by over 40 delegates.

Reports of the State officers featured the opening session of the convention this afternoon. The nomination of officers will close the afternoon session and the election will take place tomorrow. The leading candidate for the office of State president is W. P. Steinhaeuser, State vice-president, of Asbury Park.

Forty-six new camps of this order were established last year, six of them being in New Jersey. The last of these was in Union county, July 30. There are 1,804 active camps in the United States with a total membership of about 200,000.

Off Agin On Agin

STRICKLAND W. GILLILAN

The Real Friend

I'm prone to serve my friends all right;
No ingrate would I be.
I want to treat folks mighty white
When they've been kind to me.
Some folks, however, I forget
When we're no more in touch,
But ne'er have I forgotten yet
The man who said: "How much?"

The ones who loved me when I throve
Were godsends all, 'tis true.
The ones who cheered my progress wove
Some love-ties strong and new.
They're finer far than fine enough,
But finest yet are such
As come to you when "luck is tough"
And only say: "How much?"

He Must Have A Large Practice

A country dentist advertises that "he spares no pains" to render his operation satisfactory.

Shoosh!

A contrib. who has grown up since that jest was current the last previous time, wants to know why people make fun of dog-days when it's such a Sirius matter.

The Spread Of A Popular Song

The cannibal chief and his invited guests had fared sumptuously.

They had found the visiting rural white man a toothsome morsel.

And after they had partaken to repletion, had collected the red suspenders, the blue overalls, the straw hat, the home-knitted socks, the cowhide boots, the plug of eatin' tobacco and the quill toothpick, they gathered about the piano and, while they distributed these souvenirs of the departed, sang, feelingly: "We Have Come to the End of a Perfect Jay."

These Degenerate Days

It was an awful shock to Mrs. De Splurge, of the D. A. R., to find that her Second Girl was descended from one of the Minute Men!

It's Up To The Man

It was Miss Vine who asked Mrs. Oakes the other day if she favored women proposing.

"Certainly not," exclaimed Mrs. Oakes. "When a woman picks out a man she should make him propose."

Initials Mean "Brilliant Speaker"

The Rev. B. S. Hughes and family are in Athens attending the Chautauqua.—Albany Items in Athens, O., Messenger.

That Elongated Feline

Little Margaret came over to the neighbors' house and, in the precipitate manner of childhood, said:

"We've got th' longest cat we ever had."

"You have! How long is it?"

"Ever since last summer."

O Well!

We had modestly thought we had come into contact with a few misanthropic fools in our time, but when a woman in New York put up an expensive monument over the grave of her pet monkey, at Summit, N. J., we relinquished all pretensions in that line.

Prerequisite

The census man came around the other day and asked the lady in apartment five if she was unmarried.

"Oh, dear, no," she said blushing, "I've never even been married."

Treat Both Parents Right

"I'm on the marriage market, dear,"
He whispered in the car.
"To interest me," then answered she;
"You'll have to go to par."
—Cornell Widow.

He did not go—I'll tell you why.
In looks she was no star.
She was so homely he would try
To say no word to mar.

Unanswerable

The lady who lives in our town says she don't wonder that our statesmen sometimes make mistakes. "Why, only yesterday," she says, "I got into a bus that was going in the wrong direction."

Heading For Correspondence Column

Persons writing this department will please write only on one side of the paper and the question.

The Young Lady Across The Way

We asked the young lady across the way if there was a big field at the races and she said you couldn't expect to get a mile track in a city lot, could you?

HEALTH TALKS

by WILLIAM BRADY, M.D.

Arteriosclerosis

HARDENING of the arteries is a degeneration of which we hear much these days. Physiologically, or at least generally, a rigidity or palpability of the radial artery (in the wrist where the pulse is felt) and the temporal artery (ascending upon the temple) is noticeable in the average individual of forty-five or fifty. When the arteries lose their youthful elasticity and impalpability (that is, un-feel-ability under your fingers) and assume a palpable hardness, that is arteriosclerosis. It is old age coming a little ahead of schedule.

Don't Remember These Symptoms

One way to stay young is to keep your mind on pleasant things. If we mention here a few symptoms of early arteriosclerosis it would be just as well to ignore them, should you happen to have any of them, because many cases of advanced arteriosclerosis never have them and many more individuals with fine young arteries have them like the dyspeptic who reads the nostrum ads.

A feeling of drowsiness—we have this ourself every little while—with morning fatigue, headache, cold extremities—why, this grows serious!—noises in the ears, neuralgic attacks and elevated blood pressure, as measured by the doctor's instrument are commonly noted in early arterial hardening. A slight pallor is notoriously suggestive in men beyond thirty, and this is generally followed after a time by slow degradation of nutrition with the appearance of dried, flabby skin. In arterial hardening the patient's pulse rate does not slow so much when he is lying down as in health. In health the adult pulse rate should be about ten less per minute sitting than it is standing, and five less lying down than it is sitting. In a pronounced case of hardening of the arteries there may be little difference, or the pulse may be even more rapid lying down than in the erect position.

Mere increase of blood pressure above the normal for one's age is of little or no significance in itself. In any case, if the individual's health requires consideration at all, an examination of the heart, the urine and the patient as a whole must be made before an intelligent opinion can be arrived at. To take medicine alone with a view to lowering blood pressure would be as foolish as to swallow some shotgun "kidney" remedy for a pain in the back or a general failure of health. Diet, exercise, bathing, rest, recreation and regulation of habits must go with any medicine if advantageous results are expected. And of course these measures are to be prescribed according to the needs of each individual case.

QUESTIONS AND ANSWERS

Weight Is Increasing Nicely

Says Miss S. L., a stenographer of slight but optimistic type, I wrote you some time ago for advice about increasing my weight. By following your kind suggestions, I have been gaining three pounds or so a month. Now will you please tell me whether deep breathing, as described in one of your recent Health Talks, will enlarge the bust?

Answer—We believe it will.

• • • •

F. G. S. asks: Is rheumatic sore throat catching? Would it be necessary for one who has it to remain isolated from others?

Answer—I don't know what rheumatic sore throat is, but if it is an acute sore throat it is catching. It is up to you to decide whether you will follow the golden rule of hygiene. The Health Department only intervenes when things are serious.

Vest Pocket Essays

by GEORGE FITCH

WRIST WATCHES

WRIST watches were invented in an attempt to issue a declaration of independence against the pocket.

Pockets have long been among the greatest tyrants of man. As soon as a boy becomes old enough to have anything valuable in his pockets he becomes a slave. He ceases to stand on his head and goes through life nervously guarding the contents of a dozen pockets.

Man carried his watch in a pocket for several centuries. A watch in a pocket is a bigger care than an Indian baby. Any one of forty things can happen to it. After a man has left a watch in a hotel and has thrown it onto a hard knobby chair with his vest and has jolted it out while running for a train and has had it disappear with his clothes from his bedroom and has leaned against a bar rail with it and has left it in his other clothes 456 times, he becomes a pessimist regarding watches and sighs for a land where yesterday is just as good as tomorrow.

Nevertheless, when the wrist watch was invented these men who had found the pocket as big a nuisance as a gopher hole sneered at the new idea and compared the man who wore his watch on his wrist with the man who wore ribbons in his cuffs. They seemed to think that the only manly place for the watch was in the pit of the stomach or nestled against the vermiform appendix. Doubtless a good many men who have never done anything more thrilling than to raise a camel's hair moustache have worn wrist watches, but so have plenty of explorers, aviators, soldiers and automobile drivers, none of whom are distinguished for Flossyism. If there is anything manly in attaching a watch to a fathom of chain and lowering it into a vest pocket from which it will presently disappear, it has not been recorded.

When the wrist watch was invented, men sneered at the idea

A great many women also wear wrist watches, but nothing which any woman does with a watch is worth recording in plain dispassionate language.

The wrist watch sticketh closer than a brother and does not fall overboard in case of trouble. If it is ever improved so that it will keep time, it will be a boon to humanity and will enable the recording angel in the horological profanity department to take Saturday afternoons off.

Views Of The Press

Torture In Noises

EVERYBODY has heard the story of the nervous old man who was disturbed when a lodger in an adjoining hotel room dropped a shoe on the floor in the middle of the night, then, becoming suddenly considerate of his neighbors, carefully and silently placed the other shoe beside it. After half an hour of suspense the old man cried out: "When in hades are you going to drop that other shoe?"

It does not take a wide stretch of imagination to understand the intensity of the old man's feelings, but his were naught compared to the nervous or sick person disturbed by the monotonous cry of the scissors grinder's bells. The scissors grinder usually has four bells pitched in different keys operated by the wheels of his cart as he trudges along the street.

The nervous person or the invalid is aroused by the first clash of the bells as the grinding cart turns into his street a block or two away and then has to stand for the slow crescendo and diminuendo of the torturing monotony until the grinder turns at the corner or passes beyond earshot. This is bad enough, but it is not the worst. If perchance the grinding cart gets a job the cart stops and the jingle of the bells ceases. The sick or nervous one above the torture is only postpone and defies there fuming and wishing for a divine dispensation to go out and kill, until the ding-dong, ding-dong is again taken up and driven out of his hearing.

Until the scissors grinding one has a place in the economic scheme of things. But how about the school and church bell? [illegible] in the days when somebody proudly hemmed the discovery that metal could be made to ring and so about manufacturing bells there was a legitimate place for the noisy, not to say blatant, sound of the bell. At that time, perhaps, there may have been only a single clock in the whole village and [illegible] signals and church-bells welcomed the [illegible] that reminded them of the time. But in this day of the dollar watch and the coupon-won clock, when every nook and cranny fairly bristles with timepieces from kitchen shelf to bed-room dresser and parlor mantelpiece, and when every school boy and girl has his or her watch—in this modern day the school bell can have no legitimate place—From the Milwaukee Free Press.

CARTOONS OF THE DAY

MY WORD

—Westerman in *Columbus State Journal*

The PEOPLE'S LEGAL FRIEND

by E. R. BRANSON

Was He Rough?

Q. If one offers a five dollar bill to a street car conductor, in payment of fare, and requests the change, and the conductor tells him he cannot change the bill and puts him off the car for non-payment of fare, can he sue the company and get damages?

A. The tender of a five dollar bill, in payment of fare, with a request that the conductor make change, has been held by most courts to be unreasonable. Street railway companies frequently adopt a rule providing that the conductor need not make change for a larger amount than two dollars and this has been held by almost all courts to be a reasonable requirement.

Order And Bearer Check

Q. Please tell me what distinction is made, in banking circles, between an "order" check and a "bearer" check.

A. An "order" check is a check made payable to a certain designated person or order. He must indorse it before receiving payment. If he wishes some one else to receive the money, he may indorse to the latter or order, or he may indorse "in blank" by merely writing his signature on the back. In the last-named case, the check will be payable to any holder. A "bearer" check is a check made payable to a certain person "or bearer" and may be cashed by the holder.

Better Find Another Job

Q. A man made a written agreement with me by which it became my duty to do certain work for him at a fixed price. Nothing was said as to when my duties should be commenced. I have been waiting and have been ready to start the work, but am unable to do so until he says the word. Could he keep me waiting indefinitely?

A. He has no right to do so. The contract should be performed within a reasonable time. What is a reasonable time must depend upon all the circumstances of the case.

Get A Receipt

Q. If receipts for the payment of money are worthless, in law, as I have been told, why is it that so many business men keep their receipts? Why should one bother with them?

A. They are not worthless. They afford what the law calls *prima facie* evidence. Although they may be explained or contradicted, the person who attempts so to explain or contradict must show by stronger evidence that such receipts are not correct or true. It is important to keep receipts, for they often furnish a very satisfactory form of evidence.

Sale Of Property By An Agent

Q. When one employs a real estate agent to sell a piece of property for him, will a verbal agreement be sufficient or is it necessary that the agreement be in writing?

A. This is a matter to be determined by consulting the statutes of the state in which the agreement is made. In some states, the contract must be in writing; in others, a verbal agreement will be sufficient.

The Meaning Of A Dower

Q. (1) Please tell me what is meant by "dower." (2) Is it recognized in every state of the Union?

A. (1) Dower is the life interest or estate which the wife has in one third of the real estate owned by her husband. It becomes complete and effective upon his death. (2) Dower exists in many states of the Union but not in all. In some states it has been modified by legislative enactments; in others it has never been recognized; in still others, it has been abolished by statute.

A Family Affair

Q. Please inform me what is meant, in a legal sense, by the terms "family agreement" or "family settlement."

A. A family agreement or settlement is an agreement made between certain members of a family concerning the disposition of property. Such agreements are entered into frequently between a father and his children or between brothers and the purpose is to provide a definite specified mode, different from what would otherwise be the case, of disposing of property.

Don't Forget The Canary

Q. Does the fare of a passenger on a railroad train entitle him to free transportation of baggage?

A. Yes, within certain limits. Ordinarily, however, the baggage must be carried by the same train as the owner and called for within a reasonable time after its arrival.

Life's Line

by Laurence Reid

The Vigilant Hostess

"Just drop work and run out for the week end," she writes us. "You shall have a thorough rest, I assure you." And we go—to our sorrow. When, Oh where, is that "thorough rest"? When we'd like to wander peacefully in her garden, we are dragged severely to a tea-table. "You mustn't mope around that way!" she admonishes us. "I can't let you meditate; you know you came here for a rest. Now own up that you were thinking about your work!" Well, what if we were? She doesn't know that to rest is to do what one wants to do, not what someone else wants one to do. "She brought us out here to work—work hard," we storm to ourselves; "to work at tea and talk." And it's the last time we'll seek her roof for a "thorough rest," you may be sure. She doesn't know the meaning of the word. The hostess who aims at popularity had better modify her hard and fast definition of the word hospitality. She must learn that the best hospitality is sometimes seeming neglect.

[illegible] morning in our case

SnapShots

By Jay E. House

Next to a holiday Sunday is the longest day of the year.

Mrs. Tug Watts, who is taking off weight, should have a new pair of trousers. Her husband's are becoming entirely too small for her.

Every advertiser seems to think his remedy for eczema the best one.

The men may have their faults but there is this to say for them they do not kiss each other.

A former society whale of this city has been landed by a girl who was fishing for sun perch. As has often been pointed out, it all depends on the bait.

An ornery man's dog sticks to his master. But a good man's dog often disappears, leaving no clue.

It is cheaper to go by way of the water-wagon, and that will account for a number of the fares.

There is a theory to the effect that when a country dog comes to town he spends the day guarding his master's wagon. As a matter of fact, when a country dog comes to town he spends the day roystering with the town dogs.

Eph Wiley says the surgeons who are bragging about the new anesthetic never heard his wife's preacher.

Red Cloud is dead. But, inasmuch as Red Cloud hadn't rained a drop for forty years, his demise is of little [illegible]

Daddy's Bedtime Story— The Cow That Jumped Over the Moon. Tra La.

She'd jumped so hard she jumped clean over.

"LET me see, children," said daddy, with a smile. "I think tonight that I will tell you part of an old Mother Goose rime in the fashion of a verse."

"Oh, goodie!" cried Jack and Evelyn. "We like those, daddy."

So daddy told them the funny little story in just this style:

"Now once, as sure as you are born, there lived a cow with a crumpled horn, milked by a maiden all forlorn.

"And every eve her horns she'd toss when maiden called, 'Co, boss; co, boss!' And then the pasture green they'd cross.

"This bossy liked the grass which grew, to please her taste and soothe her view the farmer's finest pasture through.

"But one a certain summer night the cow ate on with all her might, and no fair maiden came in sight.

"The cow at first she did not mind because the maiden lagged behind, but soon she missed the damsel kind.

"This cow was peevish as could be and asked: 'Where is my maiden? She should be by now a-milking me!'

"So feeling that she'd like to cry, so lonesome that she thought she'd die, she looked right up into the sky.

"And while the evening breeze did croon and all the frogs did sing a tune, down at that cow did gaze the moon.

"The cow looked in that jolly face that grinned at her far up in space and said: 'I never saw that place.

"'Perchance that girl who should milk me has stopped up there to have some tea. I think I will go up and see.'

"So sure as this old world is round that cow, with one tremendous bound, rose right up off that pasture ground.

"Up through the summer night she scooted, while doggies barked and owlets hooted in trees all green and deeply rooted.

"Past twinkling stars that cow did fly, shot like an arrow through the sky and cried out, 'How is this for high?'

"She never touched the moon, this rover; forth from her field of fragrant clover she'd jumped so hard she jumped clean over.

"And now's the funny part, my dears. It really has been quite some years since bossy leaped, and it appears the moon is quite so far away; she's going yet, or so they say. She is not back unto this day.

"And in the field a crone forlorn—it's been some time since she was born—awaits her cow with the crumpled horn."

Glimpses of Married Life

BY MRS. EVA LEONARD

"A letter?"

"Yes."

"Anything wrong? You look worried."

"Oh, just a business letter." Dick stuffed it into his pocket impatiently.

"What's the matter with that boy?" He always said "that boy" when particularly aggravated with him. "It seems to me it's about time he was made to behave himself."

"Remember he isn't grown up yet," said Nell pacifically.

"I should hope not when he squalls like that. When I'm worn out with business worry and the heat I have to come home and listen to his tantrums. There is no sense it it; it's time he learned there are other people in the world besides him."

"Are you ill, Dick, or what's the matter?" asked Nell anxiously.

"Oh, just overworked, I guess." Dick dropped his head on his hand.

"Why don't you take a vacation?" Nell laid a sympathetic hand on his shoulder.

"Can't afford it." It sounded as if he groaned.

"Well, you certainly can't afford to be sick, or to let yourself get so run down that you can't be civil," chided Nell.

"I can't do a thing to suit you. You pounce on me for the merest trifle and you are so impatient with little Hal; when a man gets so cranky that he makes his family suffer it's time he did something to tone himself up or down." There was a pathetic droop in Nell's whole figure.

Dick ground his teeth, flung himself out of his chair and started for the door.

"I'll clear out until I can get a grip on myself," he snapped.

"Give me the coat; you don't need it tonight, and the sleeve is ripped." She held out her hand for it.

He tossed her the garment and went out into the sultry dusk and threw himself face down on the grass under the tree.

"I'll mend this right now," thought Nell. "If I put it down something will happen to interrupt." She lighted the gas and drew out her sewing basket. The gas made the already warm room insufferable and she hurried with the small repair job. As she finished, a letter dropped to the floor. She was about to slip it back in the pocket when the printing on the envelope attracted her attention. "Kansas City Oil Development Co.," she read. "What can that be?"

She drew the letter from the envelope and read:

"Dear Mr. Morton: I regret to be obliged to inform you that another assessment of $5 per share has been made on all stockholders to obtain the necessary money to complete the new wells we are sinking.

"We had confidently expected that the wells now in operation would pay the expense of sinking these, but they have not done so, as the flow is decreasing and one has been abandoned. There is, however, no cause for anxiety. The new wells when completed will soon return the money and yield a good interest on the investment.

"Hoping to receive your remittance for $20 at an early date, I am

"Very truly yours,

"A. L. Marshall, Manager."

"Humph! So that is his worry! He has sunk money in oil wells." Nell scornfully stuck the letter in his pocket. "Twenty dollars! And that is at least the second $20. There may have been several assessments, and he can't afford a vacation." She turned out the light with a spiteful twist. The baby cried out in his sleep and she stepped into the bedroom and felt of the moist little hands and damp forehead. "Poor little chap! He cried himself to sleep," she whispered. She went softly out onto the front porch, still thinking rebelliously of the lost money.

PLAITS SMART AND POPULAR.

No. 8988.

The plaited skirt for the young girl is proving a great success, if we take the great number seen at the summer resorts as a criterion. When the whole dress, shirtwaist and skirt, is made in plaited effect, the result is very pleasing indeed. The dress above, Ladies' Home Journal pattern No. 8988, has a raised waistline and consists of a waist opening in front with yoke finishing with a turn-down collar, full-length sleeves with open cuffs, and a fitted lining, a seven-gore skirt perforated for deep hem facing. The pattern cuts in sizes 14, 16, 18 and 20 years, requiring in size 16, 11⅜ yards 36-inch material.

Patterns can be purchased at the store of A. E. Force & Company.

--AND THE WORST IS YET TO COME

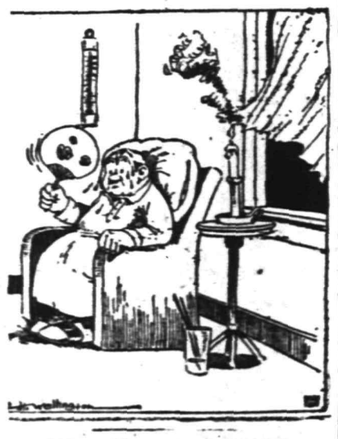

CANDIDATES ARE NAMED.

Elijah C. Hutchinson, of Trenton, Congressman from the Fourth New Jersey district, announced his candidates for the appointments to West Point and the Naval Academy yesterday. Alexander J. Mackenzie, 20 years old, of Bernardsville, is the candidate for West Point, and Wallace Higgins, 18 years old, of Trenton, is the Annapolis candidate.

—Try Press want ads. They pay.

Household Hints

RECIPES

Stuffed Tomatoes—Peel as many medium sized tomatoes as desired and cut smooth slices from stem ends. Remove the seeds and inside pulp, leaving the outside whole for a cup. Sprinkle cups lightly with salt, turn upside down and let stand twenty minutes. Fill with finely chopped celery, cabbage and the pulp of the tomato (mixed thoroughly), with mayonnaise dressing.

Peach Gateau—Cut sponge cake in thin slices; pare and slice ripe peaches, sprinkle with sugar as needed. In a glass dish dispose layers of cake and peaches. Whipped cream on top.

The iced tea for the midday dinner is delicious, with either a slice of orange or lemon in it.

THE TABLE

Squash Croquettes—If you try squash this way you will never eat it any other way. Take summer squash, cut in pieces about one inch thick, parboil in salted water until tender; remove from water and drain, then roll in beaten egg and cracker crumbs and fry in butter or drippings.

Marbled Potatoes — Three cups mashed potatoes beaten light with salt, butter and cream. Divide in half. In one-half stir the white of one egg beaten light; in the other half stir the yolk of an egg and half cup strained tomato. Grease a pan and put potatoes in alternate layers, dropped by spoonful. Sprinkle with bread crumbs. Bake until brown and serve in dish in which it was baked.

Drop Cookies—Two cups granulated sugar, one cup butter and lard (half of each), three eggs; put this all into bowl and beat to a cream. Then add one cup sweet milk. Four even cups flour. Two teaspoons baking powder, one teaspoon soda in a little hot water. Let the dough raise one hour, then drop by spoonful onto greased pans and bake in hot oven.

Maple Glace Bisque—One cup maple syrup, one cup light cream, four egg yolks, one cup heavy cream, one-half cup chopped English walnuts, strips of sponge cake. Make a custard of the maple syrup, light cream and egg yolks. When cool, set mixture in icewater and beat until thickened. Fold in heavy cream whipped, and serve in glasses lined with strips of cake. Serve cold. Excellent for ice cream.

Peach Ice Cream—Two quarts ripe peaches, one pound sugar, one quart rich milk, crush peaches, add sugar, then milk, freeze hard. Make about three quarts. Can use berries or muskmelon in place of peaches. Very good and cheap.

Mangoes—Take large green peppers, cut open tops and take out seeds. Soak peppers in water twenty-four hours; break up a head of cauliflower, green beans, small cucumbers, radish seeds, small green tomatoes and little onions; let them stand in strong brine one-half hour; then drain and stuff peppers almost full. Slice cabbage fine and fill top. Fasten the top down by sewing, pack in stone jar and pour over them cold vinegar; add mixed spices and horseradish root.

Pepper Hash—One dozen green and one dozen red sweet peppers, three small hot red peppers, fifteen medium-sized onions, two cups sugar, one quart cider vinegar, two teaspoons cinnamon, three teaspoons salt. Put peppers and onions through meat chopper, place in jar, cover with boiling water, let stand fifteen minutes; drain, scald and drain again immediately. Add seasonings, boil fifteen minutes and can; makes five pints.

Stuffed Tomatoes—Dip tomatoes in hot water and peel. Place on ice; when chilled, remove inside and fill with Neufchatel cheese, well blended with mayonnaise and finely chopped sweet green peppers. Chill thoroughly before packing; then wrap each one in paraffin paper. When ready to serve slice and lay on bed of lettuce.

Temperance

NEWS AND VIEWS

Conducted by

THE W. C. T. U.

Always Water for Christening.

There seems to be some confusion on the part of certain good people concerning the attitude of the W. C. T. U. with regard to the christening of ships with champagne. The Outlook says editorially, "The opposition of extreme temperance advocates has always been difficult to understand." It contends that inasmuch as "a bottle smashed on the bow of a battleship is one bottle that can never be drunk, such an event ought to be regarded as another blow to the consumption of liquor."

Miss Anna A. Gordon, president of the National Woman's Christian Temperance Union, being asked to give the white-ribboners' viewpoint, said: "Our friends, the non-'extremists,' are taking a narrow and superficial view of the question. They are losing sight of the symbolism of the rite itself. Consider the root meaning of the word 'christening.' One of the dictionary definitions of to christen is: 'to name, as a ship, by a ceremony likened to baptism.' Always baptism in the Christian economy has been with water. If in days gone by spirituous liquors were supposed to give long life and to bring good luck, the revelations of science have thoroughly exploded that theory. Water is a symbol of life, alcohol a symbol of disease, destruction and death, the enemy of life and of efficiency; hence the christening of any ship with champagne is an absurdity and an anachronism."

Out With Him.

Chicago's Chief of Police, Charles C. Healey, addressing a conference of his subordinates, took occasion to deal a blow at John Barleycorn, who has been "hail fellow, well met," with the police force for so many years. "John Barleycorn," he said, "is the worst enemy we have. He is a mocking liar, a seditious scoundrel, a traitor and a poltroon, and no man who wears the city's star may keep him company. It is easy enough for you to do good work when John Barleycorn isn't with you. He cobwebs your brain, he dulls your eyes, he slackens your nerves, and whispers false whispers into your mind. So blackball your friend who is not a friend, or else you may find yourself, too, on the outside of the department with your friend. Raus mit him!"

New Study in the Colleges.

Statistics compiled by the Intercollegiate Prohibition Association show that the liquor problem is now a subject of systematic study in some two hundred colleges of the United States. At least sixty-five universities and colleges offer courses in this study for which curriculum credit is allowed. Many others are planning such courses for next year, while more than a hundred have classes where credit is not given.

It is stated that less than 2 per cent. of the men of America go through college, yet that from this 2 per cent. the nation draws 7,700 of its 10,000 leaders in all walks of life. Hence it is seen how significant is the fact that the colleges are giving attention to the alcohol question. The grip of the "Great Destroyer" on our colleges is being broken.

Italy, Too!

Without any noise and almost without discussion, the parliament of Italy not long since passed an act prohibiting the sale, except within very narrow limits and under rigid conditions, of all liquors. The government, it is said, takes this step in the interests of the Italian's efficiency as a citizen, as a workman, and as a soldier.

A Wineless Official Banquet.

No intoxicating beverage was served at the Independence Day banquet given by the State of Pennsylvania. This was in accordance with the unanimous ruling of the commission appointed by the Governor that "no liquor of any kind shall be provided at the expense of the State at a banquet to be given by the State at the Hotel Adelphia, in Philadelphia, July 3."

Prohibition Scores.

The Republican floor leader in the lower house of the coming Congress will no longer be supported in his anti-prohibition fight by the leader on the other side. The Democratic floor leader will not be a henchman of the liquor interests, but a tried and true Prohibitionist—Claude Kitchin, formerly Governor of North Carolina, a dry State. Score one for the temperance forces!

It is stated that the municipal fund of Cincinnati shows a deficit of nearly $500,000. We wonder if the liquor journals will give this fact conspicuous place as a news item!

Printers Fall in Line.

A toast to President Wilson was drunk in sparkling water by the 300 delegates and guests at the annual banquet of the International Stereotypers and Electrotypers' Union, in Washington, D. C. The banquet was reported as being one of the most striking witnessed in the capital city in many a day, abounding in demonstrations of patriotism. That the printers should drink "To the success of President Wilson" in the beverage which never beclouds judgment or impairs efficiency shows a keen sense of the fitness of things.

BRIDE SELLS FATHER'S HORSE AND DISAPPEARS

Elizabeth, Aug. 17—John Tibus, yesterday afternoon, received a letter from his seventeen-year-old bride, who disappeared from his home Thursday night. She is alleged to have sold a horse that she took from the stables of her father, Joseph Bishop, of Summit. In her letter, mailed in New York, Sunday, Mrs. Tibus says:

"I grew tired of Whippany. I have made up my mind to see something of the world outside of New Jersey, and I am now where there are trolley cars and taxis more frequently than one a day."

Mr. Tibus did not seem greatly worried about his wife's disappearance and said:

"She will probably return when the $40 Eugene Sully gave her for her father's horse is gone."

CHURCH TO AID POLAND.

South Orange, Aug. 17—For the purpose of obtaining financial aid for the people of Poland, sufferers by the war, Bishop J. J. O'Connor has requested the rectors of all the churches of the diocese of Newark to take up special collections during the month of August or September. Bishop O'Connor says it is not sufficient merely to continue the prayers ordered by the church that the war may be speedily ended.

Want advs. next to last page.

THE WOMAN'S COLUMN

New York—Because college graduates are particular to bring up no more children than they are able to educate and rear properly is the cause assigned to the small families of the college graduates by Frances Fear in Leslie's. More than half of Vassar graduates do not marry, she writes, and those who do bear less than two children. Bryn Mawr's record is even worse—only one-third of her graduates have married, and they have borne one-third of a child each, speaking statistically. The college man and college woman, because of the long period of preparation, are later than others in entering the business or professional world. Marrying later in life they naturally have fewer children than those who marry early. Nor would the investigation be complete unless it took account of the intellectual quality of the children whose parents are, compared with those whose parents are not, college graduates. Parents today desire to hav no more children than they are able to educate and bring up properly, and no doubt college graduates think of this more than many others.

Oakland, Cal.—The annual gathering of the teachers of the United States began today in Oakland. Many thousands of women teachers are attending, and more than ever the women are taking a leading part in the directing of the big educational association. It is believed Miss Grace C. Strachan, of New York, will be elected to the presidency of the N. E. A., in recognition of woman's great work in the educational field.

Philadelphia—Deciding that the word "widow" cannot be recognized as including "widower," a Philadelphia judge has ended a puzzling question raised in a law suit. A woman member of a labor union recently died, and the by-laws of the union conferred death benefits only on the "widow" and dependents. The husband sued for his "widow" benefit, but the court decided against him. And so henceforth a "widow" is legally a woman.

Washington—Friends are coming to the aid of Mrs. Belva Lockwood, who in her younger days was the most prominent woman in America, and who is now practically penniless and dependent on voluntary aid in her 85th year. Andrew Carnegie has recently granted her a pension, and others are aiding the venerable woman. It was she who secured equal pay for women in the government service, and secured the right for women to practice law before the Supreme Court. She has taken a prominent part in the peace movement, in temperance and in woman suffrage. She was twice nominated for the Presidency of the United States by the Equal Rights Party.

Washington—Strewing flowers on the waves on Memorial Day, the beautiful naval memorial custom in tribute to those who died on the waters during the Civil War, was originated by Mrs. Armitage S. C. Forbes, of South Pasadena, Cal. The thought which had come to her found its way to others, when she invited all school teachers who lived beside the waters of California to join with her in remembering the sailors. This movement began in 1900, the President endorsed it, and it is now generally carried out on Memorial Day in the seacoast cities.

Battle Creek, Mich.—Taller, darker women, clothed in more sensible dress, will typify the "eugenic woman" of the future, says Dr. A. J. Read, of the Normal School of Physical Education, in this city. "The ideal woman of the eugenic age," he says, "will be plump and well-rounded, but not fat. She will be ruddy, not pale as the present-day woman, because the pale skin is a badge of disease rather than of health. Woman's dress is much more sensible today than twenty years ago. The hygienic dress, however, should be suspended from the shoulders, leaving the waist free."

New York—Lieutenant Maria Morales, one of Mexico's famous women military leaders, has been killed, according to advices contained in a Vera Cruz newspaper which has reached this city. The senorita, who has repeatedly shown courage in many engagements at the head of her men, was shot while leading the defense of a train that was attacked by Zapata's followers. Lieutenant Morales was a Carranza adherent. According to the report, she led the escort of the train and forced the bandits to give ground, and would have won a complete victory if she had not been shot down.

COMING EVENTS.

TOMORROW.

St. Mary's Social Club presents play at Stony Hill.

THURSDAY.

Warren chapel excursion.

SATURDAY.

Jr. O. U. A. M. picnic.

G. O. P. outing to Coney Island.

"Law of the Land," Plainfield Theatre.

SUNDAY.

Astor Theatre employes outing to Midland Beach.

Make your Real Estate "ad" one which investors and home-hunters will investigate in their own interests.

Rent one of your rooms and reduce your own rent materially. It's a simple and sensible plan—and it works.

August Clearance Sale

—OF—

High-Grade Furniture

At reductions of 10 to 35 per cent. You have an enormous stock of dependable furniture and rugs to select from, at plain figure prices, lower than ever before, and our

Convenient Credit Service

To take care of the question of payments. During this sale we want to emphasize our low prices and introduce our store to several hundred new patrons. We invite you to come and participate in some of the wonderful bargains.

Golden Oak **Dresser, 13.75**

Regular Price $17.50

Biggest assortment to be found in this city. Dressers in every design, every wood and every finish; one lot in solid oak, with beveled edge mirror, regular $17.50 value, August Sale Price **$13.75**

Parlor Suites, Morris Chairs, Couches, Turkish Rockers, and Library Suites, reduced 10 per cent. to 25 per cent.

1-4 Off All Refrigerators

Now is the time to buy your refrigerator and save money. Every refrigerator in our stock (any size or style) is offered at a reduction of 25 per cent. from regular prices.

Brass and Iron Beds

Greatly Reduced

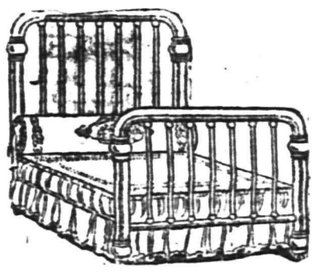

We have too many on our floor and we need the room for incoming stock. A full size Brass Bed, heavy posts and fillers, in the guaranteed "Damard" lacquer finish; bright satin or pollet, a $23.00 value, August Sale Price **$18.75**

MIRON & LIFSON

134 E. FRONT ST. PLAINFIELD, 163-165 FIRST ST. ELIZABETH

Free Auto Deliveries Anywhere. Easy, Liberal Credit

STORE CLOSES 12:30 P. M. SATURDAYS

Royal Granite Steel Ware

The Best Enameled Ware

For the Kitchen

Guaranteed

Absolutely Pure and Safe to Use.

No Seconds.

Prices Are Very Low.

FOR SALE BY

Gayle Hardware Co.

'Phone 398 Front Street and Park Avenue

GENERAL HARDWARE AND HOUSEFURNISHINGS

August Reduction Sale

All summer goods must go and will be sold at one-third to one-half less than former prices: **Refrigerators, Porch Rockers, Lawn Seats, Door and Window Screens, Couch Hammocks, Porch Rugs, Lawn Mowers, House Furnishings, Etc.**

Trunks, Bags, Suit Cases

You will need one while away on your vacation. Then why not come here and save money?

L. B. VanCamp

Front and Somerset Sts.

Tickets given for the McKeon Three Pony Contest.

UNEXPECTED!

When you are driving along at a merry clip, a child suddenly darts toward the road from the street. A little thrill of terror seizes you as you jam on the brakes, stopping your car just in time to avoid an accident. You were fortunate that time, but after the scare has passed, do you ask yourself why you should continue to gamble with fate?

The cost of Liability Insurance is trifling compared with the peace of mind and protection it gives.

REAL ESTATE LOANS RENTS

GEO. M. CLARKE CO.

Babcock Bldg. Telephone 208 Plainfield.

INSURANCE OF ALL KINDS

BIG BROADSIDES of advertising are necess[illegible] big business operations and enterprises. For the [illegible] of business and daily life, the classified adverti[illegible] only available but highly effective.

Baseball - Tennis - Golf - Bowling - Track - Fishing

VALUABLE TIPS FOR THE "WEAKFISHER"

Second Half of the Season About to Be Sent On Its Way.

Sewaren, Aug. 17—With the second half of the weakfishing season about to start, anglers for the "sea trout" are looking forward to from five to eight weeks of good sport. The dominant hope in the hearts of the followers of the rod and line are that the weather will change—the nor'east winds take a vacation and the Rain King call time for a while. The weakfish season so far has been disappointing, and this is practically due to the elements.

"Weaks" began to bite, and bite well, about June 18, and there was every prospect of a merry old time for fishermen. But the wind and rain kept chopping and lashing the water, and the "weaks" became scared. They hugged the bottom or went way out into the ocean. But there is one consolation that all have, although it is not a very consoling one. It is that the waters of this locality are no worse, as far as "weaks" are concerned, than those of other localities. All over the weather has driven the "weaks" to cover.

When weakfishing is good Sewaren, at least along its shore, buzzes with activity through the summer. There are few anglers, outside of those who can't see any fishing except that for trout and bass in mountain streams and lakes, who do not enthuse over the battling "weak." As with other fish, there are many methods of catching the "weak," rather than luring the "weak." The great majority of anglers, it would seem, however, favor the shedder crab as bait.

Bob Acker, local boathouse keeper, whose business makes him a student of bait, and especially of weakfish bait, insists that there is nothing like the shedder crab for attracting the denizen of the sound for which thousands of fishermen come here annually. There is only one drawback to the shedders, and that is their cost. Just now they are bringing about $1.50 per dozen. Most of the shedders, if not all, sold here come from Maryland, and Acker says the high price is due to a big demand for soft shell crabs in that State, the shedder, of course, eventually becoming a "softie." The shedders do not always sell at $1.50. Sometimes they are down to $1.10. They go a pretty good ways, too. Two men going out in a rowboat for a day take about one-half dozen along, and generally manage without replenishing the supply. One crab will make about eight or ten baits.

Those who, for some reason or another, do not take to shedders as bait use shrimp, sandworms and bloodworms. When shedders are used the fisherman should see to it, Acker says, that they are kept alive, but the chances are against the angler using this kind of lure. Care should be taken that the shedders are not exposed to the sun's rays. They should be kept in a basket that will not fall apart, and a generous dousing of water should be given them now and then. The dead and dying should be kept away from the others. They should not be discarded, however, for they may come in handy should the supply of live crabs give out.

Most of the weakfish seekers hereabouts use a 4-0 Carlisle hook, with a three foot leader. Weakfish travel in schools and run, as a rule, from one pound to one and one-half. They are generally found close to the bottom. Both poles and handlines are used. One argument the hand-line men use is that a more steady pull can be had with the line in direct touch than through the intermediary of a pole. There is no danger, either, they point out, for a man with a hand-line, as to some with reels, who wind the wrong way in a moment of excitement. Wrong winds of this kind, they say, cause the loss of more fish than the ordinary man would suppose.

Flounders, which have been biting pretty well in local waters, take to weakfish bait, as well as to killies. The flounder is found, like the weakfish here, mostly at the bottom, so that every move for the one kind of fish might be a move for the other. About the middle of June the fluke, too, started biting, and they are likely to continue through September. Occasionally some are caught in October.

In fishing for fluke some like to sit still in the boat and leave the sinker undisturbed until the fluke finds the bait. Others want to take the bait to the fish by moving their boat or just dragging the sinker. The latter seem to have the most success. A fisherman for fluke, warns Acker, should not be too quick to haul in after getting a bite, as fluke are great nibblers, and hasty action may lose the fish.

Crabs have not been as plentiful here as in some other years, but they are unusually large. They are caught in about ten feet of water, with old meat or fish heads as bait. A few use traps, but the great majority stick to the old method of netting.

SOME STUNT FOR OLDTIMER.

Disgruntled with the work of the pitcher for the McConnells Mills, Pa., baseball team in a game with Westland, W. C. Bedillion, sixty-eight years old, manager of the former team, went to the slab and by air tight pitching won his game, the final score being 8 to 5. Bedillion obtained prominence in the game in the early 70's. With the score 4 to 2 against his club, Bedillion went in the box in the sixth inning. He gave a fine exhibition, striking out four men, giving one base on balls and hitting one man. He allowed no hits. It was the first game he had pitched in twenty-five years.

IN BEES' REGALIA

Eddie Hannon and Frank Wall, two members of the local T. A. B. S. performed for their home town team the Bound Brook Bees, Sunday. Each gave a good account of himself. In the hitting line Hannon got a single while Wall nailed a double.

The "curio-instinct" in people makes the "For Sale" ads interesting to them.

The lost article that is of enough consequence to worry about is of enough consequence to advertise.

RUNYON ON "EDGE" FOR SHORE MEET

Will Compete Saturday Afternoon In Monster Affair At Keansburg.

What is expected to be one of the biggest athletic meets ever held in this State will take place at Keansburg, Saturday, on the Seeley Avenue Oval. Many of the best athletes in the sporting world will compete. Ralph Runyon, junior metropolitan vaulting champion and P. H. S. athlete, being among the many entered. Runyon will compete in the running broad and high jumps and, as usual, in the pole vault.

Among those who will be on hand as judges will be Paul Pilgrim, one of the leading lights in the A. A. U. Pilgrim will be one of the judges at the finish while Harry Obertubessing will be the official handicapper.

Art O'Leary, the Dunellen athlete, may enter in the "applied for" class as he is not, as yet, an A. A. U. athlete.

FORMER BIG LEAGUERS FAIL ON FEDS' CIRCUIT

Former star pitchers of the American and National Leagues who jumped to the Feds are having a tough time.

Russell Ford, a sensation several years ago, has been released because he could not win. Ad Brennan has been worked in only three games and lost all of them. Cy. Falkenberg has just broken even. Hendrix and Bedient have lost more games than they have won, and Chief Bender, former world's series hero, has won three games and lost twelve.

ROD AND REEL

Sunday was an ideal fishing day. Just enough breeze to make it comfortable and enough sun showers to keep one on edge. All the boats that started for the outside grounds reached their destination safely.

The weakfishing is improving and unless there is another series of bad storms, we may look for some excellent sport before the end of the month.

Excellent surf and deep sea fishing has been afforded anglers in the region of Corson's Inlet. Channel bass are expected in a short time.

Fluke are nowhere near as plentiful as they should be along the shore. Heavy storms and East winds, of which we have had our fill this summer, are assigned as the reasons.

Yesterday, 'tis said, was the first day in a long while that fishermen could see bottom. Some anglers even claim they could see them in four feet of water off Seidler's.

To catch a twelve-pound bass at the Highland Beach bridge in the middle of summer is some feat. Blackie Brenner, a well-known angler, accomplished this last week. His catch is the second large one caught there this season.

Bill Wyckoff fished off Seidler's Sunday, and for a youngster, did unusually well. Bill intends trying again.

Kingfish are taking the hook in good numbers in the surf at Long Branch.

Hartie Philips sends word that one of the liftguards at Asbury Park caught a 41-pound striped bass recently. We wonder if it was "Fat" Hurtt.

Until September 11 the Daily Press will go to press on Saturdays at 1 o'clock.

That funny fellow Scoop is on the classified page.

FEW CHANGES MADE IN PLAYERS' LISTS

City Baseball League Appoints Ira R. Vail a Substitute Umpire.

Aside from a few changes in the list of players and a discussion regarding postponed games, there was little doing at the weekly meeting of the City Amateur Baseball League in the office of the Plainfield Daily Press last night. All of the teams were represented and several minor matters were quickly disposed of. It was finally decided to defer the fixing of dates for postponed games until a week before Labor Day for the reason that in case of rain there may be other games to be arranged for on the schedule.

There was some discussion as to whether in the case of postponed holiday games the fifty-fifty rule of dividing receipts should be adopted. This matter was laid over for settlement.

Manager Thomas Apgar, of the Clinton Avenue team, posted the name of Casey Lamberison and dropped A. Brick. Ernest Luthman, representing Hope Chapel, posted the names of F. Conti and W. Conti, dropping B. Hand and A. Thorn, while Manager Daniel Randolph for the Baptists, posted the name of Dills in place of George Townley and dropped Stahl from the list.

Ira R. Vail made an application for the position of umpire and was appointed a substitute official. It was voted that he be given a trial at the earliest convenience.

It was announced that the Clinton Avenue team will play Netherwood at Netherwood on Saturday. The other games scheduled are T. A. B. vs. Baptist on the latter's field, and Hope vs. Saurer on Hope field.

Secretary Daniel Randolph reported progress concerning the plans to secure the watch fobs from Spaulding for members of the team winning the city championship.

BILL SCHOOLEY AGAIN THE SHINING LIGHT

Little Blonde Captains His "Tuskies" to a Newark City Title.

Paddlers who sport the silks of the Tuscarora Canoe Club continued their winning streak Saturday afternoon, when they captured the city championship title at the regatta held at Branch Brook Lake. It is the third title the Newark canoeists have won in the past month. A few weeks ago at Asbury Park they won the Atlantic Coast and the New Jersey State title. In the city championship regatta the Tuscaroras paddled on their home course and rolled up a total of 28 points against their rivals, Wyonas Canoe Club paddlers' 8.

William Schooley, formerly of this city, is captain of the Tuscaroras and was their star performer in Saturday's events. In the quarter-mile doubles the Tuscarora four, of which Schooley is a member, easily captured first honors, while in the quarter-mile doubles he and his partner, William Burtt, experienced little trouble in annexing honors. The eighth-mile city championship hurry-scurry (100 yard swim, 120 yard paddle) was pie for Bill. The tug-of-war match was also won by the "Tusks," but Schooley, being a light man, did not compete in this event.

Four thousand people witnessed the races, all of which were keenly contested and fairly won.

BALL PLAYER, RELATED HERE, DIES IN NEW YORK STATE

A brother of Ben Egan, the Cleveland catcher, who has been given such flattering notices for his playing in the recent Yankee series, died last week in Oneida, N. Y. He was the second brother of Ben's to die within the last six weeks. The deaths disrupt the only known team of brothers that played in the country. There were ten Egan boys before these deaths, and they had a team which played independent ball around their home town. When the season was over Ben always joined his brothers and they "barnstormed" in New York State.

Neither of the two brothers who died recently were in the big show, Ben being the one best bet of the ten. Another Egan is at present catching for Baltimore, and was formerly with Cincinnati. Ben is recorded as being the seventh best catcher in the American League today.

Thomas Burke, of West Third street, is an uncle of the Egan boys, who have at various time visited him.

BASEBALL

YESTERDAY'S RESULTS.

American League.

Philadelphia, 2; New York, 0.
Detroit, 6; Cleveland, 1.
Detroit, 3; Cleveland, 1.
Boston, 1; Washington, 0.
Chicago, 8; St. Louis, 4.
Chicago, 5; St. Louis, 1.

National League.

New York, 2; Brooklyn, 1 (ten innings).
Philadelphia, 5; Boston, 0.
Pittsburgh, 5; Cincinnati, 4.

Federal League.

Chicago, 6; Baltimore, 4.
Brooklyn, 4; Pittsburgh, 1.
Kansas City, 5; Buffalo, 0.

International League.

Toronto, 3; Rochester, 2.
Providence, 11; Harrisburg, 0.
Buffalo, 7; Montreal, 3.
Buffalo, 3; Montreal, 1.

STANDING OF THE CLUBS.

American League.

	W.	L.	P. C.
Boston	69	35	.663
Detroit	68	39	.636
Chicago	64	42	.604
Washington	54	52	.509
New York	51	51	.500
Cleveland	41	64	.390
St. Louis	41	68	.376
Philadelphia	34	71	.321

National League.

	W.	L.	P. C
Philadelphia	56	45	.554
Brooklyn	57	50	.535
Chicago	53	51	.510
New York	50	51	.495
Boston	52	53	.495
Pittsburgh	53	54	.497
St. Louis	51	58	.468
Cincinnati	48	58	.45

Federal League.

	W.	L.	P. C
Chicago	61	47	.56
Newark	60	47	.56
Pittsburgh	58	47	.55
Kansas City	50	48	.51
St. Louis	57	51	.528
Brooklyn	50	61	.454
Buffalo	50	63	.44
Baltimore	38	70	.35

International League.

	W.	L.	P. C
Providence	67	35	.65
Buffalo	59	37	.61
Montreal	54	49	.52
Harrisburg	50	50	.500
Toronto	46	55	.45
Rochester	44	55	.44
Richmond	43	59	.42
Jersey City	38	61	.38

WHERE THEY PLAY TODAY.

National League.

Brooklyn at New York.
Chicago at Pittsburgh (2 games).
Cincinnati at Philadelphia.

American League.

Detroit at Cleveland.
Chicago at St. Louis.

Federal League.

Brooklyn at Pittsburgh.
St. Louis at Newark.
Chicago at Baltimore.
Kansas City at Buffalo.

International League.

Jersey City at Richmond (two games).
Providence at Harrisburg.
Montreal at Buffalo.
Toronto at Rochester.

SPORTING EVENTS FOR A WEEK

TODAY.
Parker Field baseball.

TOMORROW
Parker Field baseball.

THURSDAY.
Parker Field baseball.
Plainfield [illegible] Club (pending).

FRIDAY.
Parker Field baseball.

SATURDAY.
Hope at Saurer.
Netherwood at Clinton Avenue.
T. A. B. at Baptist.
Westfield Golf—Ladies' doubles.
Tennis doubles, Netherwood Tennis Club.

MONDAY.
Parker Field baseball.

TUESDAY.
Parker Field baseball.

SPORT BRIEFS

Pitcher Joseph Ganzelman, of the Pittsburgh National League club has been sold to Indianapolis, of the American Association.

Ellison, shortstop of the Clinton, Central Association club, has been sold to the Detroit Americans.

Miles Main, pitcher for the Kansas

Tires Tires Tires

60 DAYS' SALE

To introduce my tires and tubes to the trade and public of New Jersey, I announce a sixty days' sale at 25 per cent. discount off the Century Tire Price-List.

Only the finest material is being used to make up the tires and tubes.

The Ford sizes I guarantee for 4,000 miles; all other sizes I guarantee for 3,500 miles.

These are my prices

Size	Plain Tread Old Price	Plain Tread New Price	Guard Tread Old Pr.	Guard Tread New Pr.	Red Tubes Old Pr.	Red Tubes New Pr.
28x3	$ 9.45	$ 7.09	$10.45	$ 7.84	$2.50	$1.88
30x3	10.00	7.50	11.05	8.29	2.60	1.95
32x3	10.55	7.91	11.70	8.78	2.80	2.10
30x3½	12.90	9.68	14.25	10.69	3.00	2.25
31x3½	13.50	10.13	14.90	11.18	3.05	2.29
32x3½	14.85	11.14	16.35	12.26	3.10	2.33
34x3½	16.55	12.42	18.30	13.73	3.30	2.48
36x3½	17.40	13.05	19.20	14.40	3.45	3.59
30x4	19.05	14.29	21.05	15.79	4.00	3.00
31x4	19.95	14.96	22.05	16.54	4.10	3.08
32x4	20.25	15.19	22.40	16.80	4.20	3.15
33x4	21.20	15.90	23.40	17.55	4.35	3.26
34x4	21.55	16.16	23.80	17.85	4.45	3.34
35x4	22.45	16.84	24.80	18.60	4.55	3.41
36x4	22.75	17.06	25.20	18.90	4.65	3.49
37x4	23.65	17.74	26.15	19.61	4.80	3.60
32x4½	28.50	21.38	31.50	23.63	5.40	3.05
34x4½	28.90	21.68	31.95	23.96	5.55	4.16
35x4½	30.00	22.50	33.15	24.86	5.65	4.24
36x4½	30.40	22.80	33.60	25.20	5.80	4.35
37x4½	31.50	23.63	34.80	26.10	5.90	4.43
35x5	34.15	25.60	37.75	28.31	6.75	5.05
36x5	34.60	25.95	38.25	28.69	6.90	5.18
37x5	35.90	26.93	39.65	29.74	7.00	5.25
37x5½	49.67	37.25	54.85	41.14	7.50	5.63

2 per cent. discount for cash with order; if no cash is sent with order, it will be forwarded C. O. D.

In ordering, please state the kind of tread you want and rim you use; clincher, quick detachable or straight side.

Leon Jaffess

Century Tires — Plainfield, N. J.

This Coupon

WILL BE HONORED FOR 100 VOTES IN THE

McKeon Famous Shetland Pony Contest

Cut out, sign and call at Contest Headquarters, Stillman Building, Room 17, next to Proctor's Theatre.

Name .....

Address .....

Date .....

This coupon good to and including August 21.

-BASEBALL FANS-

Be a real rooter. Get in the .300 class.

Clip coupons for the 1915—Plainfield Daily Press Scoring Tablet—1915

This Coupon, if presented with five cents at the PLAINFIELD DAILY PRESS OFFICE will entitle the holder to one PLAINFIELD DAILY PRESS CELLULOID SCORING TABLET.

Name .....

Address .....

SPITLER PUNCTURE PLUG

For Punctures and Small Blowouts. Miles ahead of vulcanizing or patching. Repairs leaks instantly. No waiting for cement to dry. Can be used over and over.

Guaranteed Absolutely

$1.00 per set of four.

MARTIN AUTOMOBILE CO., 304-312 Park Ave.

TIRE & TUBE REPAIRING

We repair tubes at 25c a patch, and guarantee the work.
One of the best equipped vulcanizing plants in the city.
Section work done at a very low figure.
Come in and get our prices.
Free air at the curb.

PLAINFIELD AUTO TIRE CO.

407 WATCHUNG AVENUE. 7 23 1mo. Phone 1980

Central Bottling Works

Telephone 229. Corner Somerset and Chatham Sts.
HENRY HAURAND, Prop.

Headquarters for High Grade

Beers, Wines, Liquors and Carbonated Beverages

We carry only reliable goods. Goods with a reputation. Goods that we guarantee and recommend.

Try our Leaders—Plainfield Club, (blend); C. B. W. Monogram, (blend); Elkwood Pure Whiskey, (straight); none better made.

We regret to state that we can not deliver goods in Plainfield but if you consider quality and prices you will find it will pay you to send for them. We call for empty bottles.

You'll know what the old adage-makers meant by urging that "time is money" if you delay advertising for a tenant.

Hundreds are thinking as much about the inevitable home-hunt as about the great war. Let your "To Let" advertising help them.

City Federal League club, was yesterday credited with a no-hit game by the official scorer in a nine-inning game with Buffalo.

Johnny Griffiths, the lightweight champion of Ohio, will meet Leach Cross in the main bout of ten rounds at Ebbets Field, Brooklyn, tonight.

Ward Dawson defeated in first round of the Newport invitation lawn tennis tournament, by Rowland Evans, of Philadelphia.

Jimmy Murray, of New York, defeated Freddy Hesse in ten rounds at the Military A. C., New York, last night.

William A. Hartye, Jr., of the Borough Park Tennis Club, New York, won the open singles tournament of Brighton Beach Tennis Club by defeating F. C. Dunham, of the West Side Tennis Club in straight sets 7-1, 6-1 and 6-3.

BEAGLE CLUB SEEKS SEASON EXTENSION

William L. Smalley Presided At Meeting In Roseland Yesterday.

The Legislature will be asked next winter to extend the season in which hound dogs may be trained in hunting rabbits. This was decided yesterday afternoon by members of the New Jersey State Beagle Club at the first annual clambake held yesterday under the club's auspices at the home of H. M. Vosburgh, Laurel avenue, Roseland.

Under the present law rabbits may be shot on days between November 10 and December 1, when there is no snow by which the bunnies may be tracked. The law provides further that on and after October 1 of each year until the season closes owners of dogs may trail rabbits as a training for the animals, but none may be killed until November 10. It is the desire of the club members that the season for training be advanced to September 15, thus giving hunters an additional two weeks to get their aides in shape.

The club holds field trials each fall. Last year the event was held on grounds leased by the club at Roseland during the first week in November. It is desired to have the trials during the last two weeks of October, but if this is done with the present laws owners will have little opportunity to get their entries in shape for the event.

About 120 members of the club, with their wives, were at the bake. They came from every municipality in Essex county, and from nearly every county in the State. The vice-president, William Smalley, of this city, was master of ceremonies, the president, Dr. J. Roland Teed, of Roseland, taking charge at the brief business meeting. Miles Hanchet, of Orange, superintended the bake.

Former State Senator Thomas Anderson, of Somerset county, and L. Freeman Lloyd, of the American Field, a sporting publication of Chicago, were the guests of honor.

Preceding the dinner, the club members had a series of field sports, interest being centred in the wheelbarrow race. Prosecutors Detective William Parker Teed and Mrs. George A. Flammer, both of Roseland, were the winners of the event for men and women, respectively. Harry Lang, of Gillette, proved himself the best quoit tosser.

George Hooley, of North Plainfield, is also a member of this club, and both he and Mr. Smalley intend placing their best entries in the coming competition.

IMPORTANT MEETING.

Members of the "Plainfield Five" will meet in the Plainfield High School gymnasium tomorrow night. A new name for the organization will be submitted at that time and several new members taken into the club. It is important that all members be present.

ANOTHER JUMPER.

Providence, R. I., Aug. 17—Ralph Comstock, one of the best pitchers in the International League, who was sold to Cincinnati, has jumped the Reds for the Pittsburgh Federals, according to his teammates. It is said he signed a two-year contract.

P. H. S. NOT INCLUDED.

According to the schedule just completed by the manager of the Rutgers "Prep" football squad, only three High School teams will be met this year. Plainfield High is not among the chosen trio.

(OTHER SPORTING NEWS ON PAGE FIVE.)

NEW JERSEY LAW SCHOOL Eighth Year Begins September 16, 1915
The School offers a standard three Years' course leading to the degree of LL.B. Case System used. Send for a catalog and the current N. J. Law Review, with ex-President Taft's address before the School.
35 East Park St., Newark, N. J.
8 17-19-21-24-26-28-31 9 2-4-7-9-11

RITZ Inc.
BABCOCK BUILDING
CANDIES, ICE CREAM
DAINTY LUNCH

COAL DEALERS.

TenEyck & Harris
Dealers in
LEHIGH VALLEY COAL.
Tel. 2081-J-2, South Plainfield.

Kindling and Grate Wood.
Prompt deliveries. Orders received at 89 SOMERSET STREET.
JOHN MOBUS.
P. O. Box 320. Telephone 2538-J

N. MEYERS & SONS
COAL
COKE AND WOOD
Office tel. 1152-W. 171 Watchung Av
Yard tel. 1911-W.
Fourth and Washington Streets.

L. MORALLER & SON
WATCHMAKERS AND JEWELERS
WATCHES
CLOCKS and
JEWELRY
Fine Watch and Clock Repairing a Specialty.
219 Park Ave. Phone 444-W.

FLOORS
HARDWOOD AND PARQUET.
Old Floors Refinished.
S. E. WARD & CO.
66 Depot Place, Kenyon Building.
Plainfield, N. J.

HODGE'S PHARMACY
Y. M. C. A. BUILDING.
BELLE MEAD SWEETS.
Telephone 62.

PLAINFIELD WINDOW CLEANING COMPANY,
H. MERSTRICH, Prop.
Stores, Offices, Private Residences, New Buildings, Cleaned, Scrubbed and Oiled. Office, 121 Liberty St. Tel. 1945-W.

Cut Flowers, Palms and Ferns
We carry a large variety of all seasonable flowers and can furnish basket bouquets and floral designs for all occasions at short notice. Artistic work at moderate prices.
Landscape Gardening
In all its branches—Spraying, pruning, care of lawns, plans and laying out of new grounds by experts. For all information call up 331. Fertilizers, Humus Insecticides and all requisites for the garden.
Chas. L. Stanley
Store, Woodhull & Martin Building, 'Phone 928
Greenhouses and Nursery, 1124 to 1150 South Ave. 'Phone 331.

T. A. MOORE
UNDERTAKER
612 E Sixth St.
Tel. 741-R

A. M. RUNYON & SON,
UNDERTAKERS
402 Park Ave. Telephone No. 40
Office open day and night.
Office of Hillside Cemetery.
New York Office 14 East 39th Street
Telephone Call 8341 Murray Hill
New York Embalmers' License 4699
New York State Registered License Undertakers No. 815.

L. L. MANNING & SON,
STEAM GRANITE WORKS
Corner Central Ave. and West Front St.
Opp. First Baptist Church. 'Phone 338-J.

CLASSIFIED RATES.

One cent a word for first insertion, one-half a cent a word for each subsequent insertion of the same advertisement for less than one month. Fifty cents a line for one month. Double Charge for Capitals. No advertisement received for less than 10 cents. No display or black face type used in this column.

The Plainfield Daily Press cannot give information regarding advertisements for which answers are to be sent care of the Press. Persons replying to office addresses must mail or leave written answers as stated in advertisement.

Established 1872.
P. CASEY & SON,
Undertakers and Embalmers.
Office 100 North Ave | Telephone 2331 | Residence 417 W. 3rd St.
N. Y. Office, 10 E. 22nd St.
Tel. 2094 Gramercy

Estab. 1868 Tel. 2354
J. J. & C. A. HIGGINS
UNDERTAKERS.
Private Funeral Chapel
109-111 West Fourth Street
Auto Cortege for Long Distance.

DIED.

COLUCCI—In this city, on Monday, August 16, 1915, Mary Colucci, wife of Michael Colucci, in her 49th year.

Funeral from her late residence on Wednesday at 8:30 a. m. and from St. Mary's church at 9 a. m. Interment in St. Mary's cemetery.

FOWLER—On Monday morning, August 16, 1915, Phebe, wife of the late Jesse Fowler.

Services from her late residence, 113 Westervelt avenue, on Wednesday afternoon, August 18, at half past three o'clock. Interment in Hillside cemetery.

ROOMS AND BOARD.

DESIRABLE second floor room, with board. Mrs. Berrien, 602 Madison avenue. 5 5 tf

THE PLAINFIELD—Very pleasant rooms, with board. Special rates during July and August. 515 Park avenue. 7 14 tf

NICELY furnished rooms; all improvements; in quiet, pleasant home. 'Phone 2478-J. 7 30 1mo

UP-TO-DATE rooms, either single or ensuite; private baths, electric lights; exceptionable table. 143 Crescent avenue. 8 10 1mo

THE WALDORF, 134 Crescent avenue—Suite of rooms with bath; double and single rooms with board. 7 28 1mo

APARTMENTS with private bath; also single room. 312 East Seventh street. 7 16 tf

AUTOMOBILES FOR SALE.

FOR SALE—American touring car, 1913; perfect running condition; cost $2,400; will sell for $600. For particulars telephone 1860. 8 13 6

FURNISHED ROOMS.

COMFORTABLE furnished rooms, all conveniences. 203 West Fifth street, telephone 1818-R. 8 12 to 10-1

FURNISHED HOUSE WANTED.

FURNISHED house wanted from September 15th for one year; must have two baths; rent not to exceed $125 per month. Charles H. Lyman & Son, 220 Park avenue. 8 6 tf

HELP WANTED—MALE.

WANTED—Bronze foundry helper. Hinman Bronze Works, 709-15 Berckman street.

LOST AND FOUND.

LOST—Automobile tire and rim, between Mountain avenue and Laing's garage. Reward if returned to 1122 Martine avenue. 8 16 2

REAL ESTATE FOR SALE.

FARM FOR SALE near Princeton; finely located on State road; also other choice farms for sale. J. T. Vail, 177 North avenue, Plainfield. 4 19 tf

PALENVILLE, N. Y.—For sale or rent, cottage, eight rooms, about one acre land. J. T. Vail. 5 15 tf

FOR SALE—13 acre farm, one mile from Hoffman Station, 6 room house, good outbuildings, well watered, plenty of fruit; $1,500; very easy terms. J. C. Cooper, Warrenville, N. J. 6 2 tf

HILLSIDE TERRACE—Low priced lots near the center of town; Hillside and Putnam avenues; send for map and easy terms. We loan money for building; local office on premises. H.C. Lockwood Co., Woolworth Building, N. Y.; telephone Plainfield 1168-J. 8 14 6

INCOME property for sale; good paying investment. Address Investment, care of Press. 4 16 tf

HELP WANTED—FEMALE.

WANTED—EXPERIENCED LACE RUNNERS ON MUSLIN UNDERWEAR. NAT. LEVY & CO., 339 WATCHUNG AVENUE. 6 1 tf

WANTED—Girl for general housework (German or Swedish preferred). Apply 1026 West Seventh street. 8 11 3

MONEY TO LOAN.

MONEY TO LOAN on bond and mortgage. J. T. Vail. tf

TITLES examined for purchases of real estate and bond and mortgage loans; mortgage investments negotiated. Charles J. McNabb, lawyer, 309 Park avenue. 1 4 tf

MONEY to loan on band and mortgage. Charles L. Moffett, attorney. 8 7 1mo

$1,000 TO $20,000 to loan on bond and mortgage; city property. V. W. Nash, Jr., 221 Park avenue. 7 23 1mo

MONEY TO LOAN—First mortgage security; property centrally located. L. A. Clement, attorney, Babcock building. 3 9 tf

MONEY TO LOAN on mortgage. H. R. Linbarger, 197 North avenue; 'phone 955. tf

MONEY TO LOAN on mortgage. Manning & Curtis, 106 Depot Park. tf

MONEY TO LOAN on bond and mortgage. Mulford, opposite depot. tf

MISCELLANEOUS.

INSURANCE—ALL BRANCHES. AGENT FOR NATIONAL SURETY CO. J. T. VAIL. tf

TRY THIS—C. M. Nagle's perfect massage cream and skin food, for pimples, sunburn, tan, &c., for sale at L. W. Randolph Pharmacy. 8 10 1mo

MASON contractor: repairing work; reasonable. William Bourgeois, 1379 Park avenue; Tel. 417-W. 7 23 1mo

UP-TO-DATE gas and electric fixtures; two-light gas chandelier 95 cents and up; gas and electric chandeliers $2 and up; brackets 15c and up; domes and showers at New York prices; call on us and save money. Naylor & Naylor, 128 North avenue. 6 10 tf

EMPLOYMENT AGENCIES.

READ THIS—Murray's Employment Registry, 326 West Front street, near Grove, for reliable help; fees reduced and very moderate; 'phone 666. 2 13 tf

MRS. KELLER'S Employment Agency, 22 Somerset place, all nationalities. 'Phone 1724. tf

FOR reliable help, good positions, apply Mrs. Reid's Employment office, 308 East Third street. 'Phone 2188-R. 8 14 3

WANTED TO BUY.

WANTED—To buy folding typewriter desk and typewriter. L. C. Whitall, 308 Park avenue. 8 9 tf

FOR RENT.

HOUSES, $12 to $50; flats, $10 to $30; stores, $7 upwards. D. McInnes, 318 Grant avenue; tel. 1198. 6 30 tf

WELL located offices to rent in Vanderbeek Building. Apply V. W. Shotwell, 940 West Front street. 7 28 tf

FOR RENT—No. 45 Prospect place, next to Washington avenue, 8 rooms and bath; all modern improvements; garage; elegant location; rent reasonable. Inquire 39 Prospect place; 'Phone No. 1305-R. 7 9 tf

FOR RENT—Four room apartment, all modern improvements. Charles H. Lyman & Son, 220 Park avenue. 8 6 tf

MOVING PICTURE OR STEREOPTICON SHEET FOR RENT; big enough for the largest hall. Apply Daily Press office. tf

STORE TO LET—951 South Second street; rent reasonable. Apply 941 South Second street. 'Phone 873. 8 17 6

TO LET—7 rooms and bath, $15. Charles Sheelen, Fanwood, N. J. 8 17 6

FLAT to let, six rooms; $12. No. 1103 West Fifth street. 8 16 tf

TO LET—Flat, all improvements; steam heat. Apply at Silbert's jewelry store. 8 10 1mo

TO LET—Large five-room flat, with all improvements except heat. Thos. Callahan, 300 Richmond street. 8 10 tf

FOR RENT—A furnished house in Netherwood, three minutes walk to station, seven rooms and bath; every convenience; also furnished camp with spring water in house at Cedar Lake, N. J., $25 to October first, good neighborhood. Address S. P. care Press. 8 13 tf

TEN-ROOM house, 418 East Second street; all improvements. William Newcorn. 8 11 tf

FOR RENT—Store, corner Watchung avenue and Fifth street, opposite Neuman Brothers' Grocery Store. Apply Neuman Bros. Co. 3 23 tf

FOR SALE.

FOR SALE—Large gas range, in good condition; price reasonable. 14 Westervelt avenue. 8 16 3

FOR SALE—Celery plants, leading varieties; prices reasonable. Thomas Mair, Mountain avenue, near Leland. 8 6 12

FOR SALE—Large cabinet gas range; price reasonable. 39 Prospect place, borough. 8 13 3

FOR SALE—Two chicken coops, one five dollars, the other fifteen dollars; also dog kennel. Apply 95 Rockview avenue. 8 17 3

FOR SALE—Victrola, with over 100 first-class records; reasonable. 161 Duer street. 8 11 tf

FOR SALE—$650 mahogany player-piano, 88-note; fine condition with 40 rolls; must sacrifice immediately for $175 cash. Address "Reliable Make," care Press, or Tel 2399-W. 8 14 3

FINE peaches at Miles' fruit farm, Plainfield avenue. City delivery once daily. 'Phone 1188-J. 8 12 1mo

FOR SALE OR TO LET.

FOR SALE OR RENT—Attractive modern dwelling near Grant Avenue station, ten rooms, three tile baths; sleeping porch, hot water heat, gas and electricity; large lot; very reasonable price. Harvey R. Linbarger, 197 North avenue; telephone 955, Plainfield, N. J. 6 28 tf m-tu-w

WANTED—TO RENT.

WANTED—A modern house, five bed-rooms, 2 baths; well-located; moderate rent. Address X., care Daily Press. 8 16 3

SITUATION WANTED—FEMALE.

SITUATION wanted by Swedish girl at general housework. 711 West Fourth street.

Mono Storage
WAREHOUSE!
North Avenue
OPP. FREIGHT HOUSE
125 East Front Street

Handling heavy iron beams, heavy machinery, safes, boilers, etc., a specialty with us—we have the necessary equipment and can assure you satisfactory service. See us now.
HAND'S EXPRESS CO.
OFFICE 69 SOMERSET STREET

MURRAY'S STORAGE WAREROOMS
THE OLDEST IN THE CITY.
AT 326 TO 332 WEST FRONT ST.
Near Grove St.; all the rooms are separate, airy and dry; large and small, at very moderate prices. Many years' experience in buying, selling, handling, packing and appraising goods.
Auction Rooms At 326 West Front Street.
R. Murray, Auctioneer, 326 West Front St. Phone 666

AUCTIONEERS.
THE LEADING
AUCTIONEERS
W. A. SCHORB & CO.
Also Dealers in Second Hand Furniture—Bought and Sold.
120 Madison Av., Jackson Blg.
Telephone 2295.

ADVERTISEMENTS
—FOR—
NEW YORK HERALD,
WORLD, TIMES, SUN, JOURNAL
TELEGRAM, AMERICAN,
BROOKLYN EAGLE, GLOBE
—AND—
NEWARK EVENING NEWS
RECEIVED
AT REGULAR OFFICE RATES.

PLAINFIELD DAILY PRESS
No Telephone Orders.
Cash Must Accompany Copy.

ARRIVAL AND DEPARTURE OF MAILS AT PLAINFIELD POSTOFFICE.

May 30th, 1914.

NEW YORK MAILS. Arrive—5:30, 8:40, 8:40, 11:45 a. m., 1:20, 2:30, 5:00, 5:20, 6:30 p. m., 12 midnight. Close—6:30, 7:45, 10:00, 10:45 a. m., 12 noon, 2:00, 3:50, 5:45, 7:45, 9:00 p. m.

SOMERVILLE AND EASTON. Arrive—8:40, 10:45 a. m., 12:45 and 7:08 p. m. Close—6:30, 7:45 a. m., 1:30, 4:30 p. m.

PHILADELPHIA—Direct. Arrive—6:30, 8:00, 9:40, 11:45 a. m., 12:30, 2:20, 7:08, 9:00 p. m. Close—6:30, 11:30 a. m., 1:30, 3:50, 6:50, 9:00 p. m.

THROUGH FAST MAIL FOR EAST Close—12 noon, 2:00, 3:50, 5:45 p. m.

DIRECT THROUGH FAST MAIL FOR WEST. Close—6:30, 11:30 a. m., 1:30, 5:00 and 9:00 p. m.

DIRECT SOUTHERN MAILS. Close—6:30, 11:30 a. m., 1:30, 7:00 and 9:00 p. m.

PENNSYLVANIA. West of Easton. Close—6:30 a. m., 1:30, 5:00, 7:00 p. m.

ELIZABETH—Direct. Arrive—6:30, 8:40 a. m., 1:30, 2:00, 5:30 p. m. Close 7:45, 10:00 a. m., 12 noon, 3:45, 9:00 p. m.

NEWARK—Direct. Arrive—5:30, 8:45 a. m., 1:30, 2:30, 5:30 p. m. Close—6:30, 7:45, 10:45 a. m., 12 noon, 2:00, 3:50, 5:45, 9:00 p. m.

WATCHUNG. Arrive—1:00, 6:45 p. m. Close—9:00 a. m., 5:30 p. m.

VARRENVILLE. Arrive—1:00 p. m. Close—9:00 a. m.

SUNDAY MAILS. Office open from 9:30 to 10:30 a. m.

A. B. HOAGLAND, P. M.

ORGANIZED 1864.
THE
FIRST
NATIONAL
BANK
OF PLAINFIELD
A COMMERCIAL BANK WITH SAVINGS and SAFE DEPOSIT DEPARTMENTS
FOUR PER CENT INTEREST PAID ON SAVINGS ACCOUNTS

Plainfield Transit Bus Line.

Leave Plainfield for South Plainfield—Week days—a6.30, a7.30, 9.00, 11.00, 11.45, 1.00, 2.00, 4.00, 5.00, 6.10, b5.00, 10.30, b11.45. Sundays—9.00, 12.00, 2.00, 4.00, 5.00, 9.00.

Leave South Plainfield for Plainfield—Week days—a7.00, a7.45, 9.30, 10.05, 1.30, 2.30, b4.30, c4.45, 5.30, 7.30, b9.30, 10.50, b11.45. Sundays—9.30, 12.15, 2.30, 4.30, 5.30, 9.30.

Leave Plainfield for Watchung—c6.15, 6.20, d6.45, 8.15, f10.00, b1.00, g3.00, 4.15, g6.20.

Leave Watchung for Plainfield—7.15, e7.30, 9.50, f11.15, b2.20, g3.45, 5.35, g7.30, d8.15, 6.20, f10.00, g2.00, g6.20.

Leave Warrenville for Plainfield—7.00, e7.15, f11.00, g2.20, g7.15.

Leave Plainfield for Stirling—8.15, b1.00, 4.15.

Leave Stirling for Plainfield—9.30, b2.00, 5.15.

Leave Plainfield for Mt. Bethel—c6.15, f10.00, g6.20.

Leave Mt. Bethel for Plainfield—c7.00, f10.45, 7.00.

(a) Except holidays.
(b) Saturdays only.
(c) Except Saturdays.
(d) Daily except Sundays, holidays Monday mornings, and mornings after holidays.
(e) Monday mornings and mornings after holidays.
(f) Sundays and holidays.
(g) Saturdays, Sundays and holidays.

R. W. CAMPBELL, M...
'Phone 130

Every day, thr... classified advertis... property is sold,

LIFE Insurance is actually an arrangement whereby those who live pay so much a year to help the families of those who die.

The Company writing the insurance becomes a great central clearing house for the collection and distribution of this money.

The Prudential is such an institution.

It has a living membership of more than 13,000,000, which is guaranteeing over $2,500,000,000 of aid to stricken families.

Are you a member?

Founded by JOHN F. DRYDEN — Pioneer of Industrial Insurance in America

The Prudential

FORREST F. DRYDEN, President

It would give this Company much pleasure to have you visit the Prudential Exhibit on Life Insurance and Public Welfare, Palace of Mines and Metallurgy, Panama-Pacific Exposition, San Francisco.

Drugs That Cure Your Ills

Drugs to cure must be pure—they must be fresh, also, or they lack remedial virtue. Every drug must be selected with a thorough scientific knowledge of its qualities, and its accordance with a positive standard—ours are.

Bring all your prescriptions here and know that they will be compounded absolutely correctly with standard drugs, by well-trained pharmacists. From the doctor to the dose, our understanding of prescription compounding is all to your benefit.

Weiss' BORO DRUG STORE

The Rexall Store

Somerset St. and Craig Place.
Phone 161
Hamilton Coupons with all purchases.

REAL ESTATE
INSURANCE
Harvey R. Linbarger
197 NORTH AVENUE.
Telephone 955

Were You Lucky

DID YOU LAND A PAIR OR TWO OF OUR SUMMER SHOES ON SALE. YOU MAY NOT BE TOO LATE YET. WE HAVE THEM CUT TO THE LIMIT THIS SEASON. GET YOUR SIZE THIS WEEK AS THEY ARE GETTING BROKEN IN SIZES.

LADIES' AND GENTS Low Shoes

50c TO $1.00 OFF

RELIABLE MAKERS, SUCH AS HANAN, DOUGLAS AND COMMONWEALTH, QUEEN QUALITY SHOES WITH PRICES STAMPED ON THE BOTTOM SOLE. YOU CAN SEE CUT IN PRICE YOURSELF.

A. K. WILLETT

107 PARK AVE.

SERVICE
CAPITAL $100,000

A PROGRESSIVE BANK

The bank is always keenly alive to every opportunity which will further the interest of its customers without endangering the safety of the funds entrusted to it. It is always ready to extend liberal accommodations which are consistent with sound banking principles, and the fact that during the less than five years of its existence it has accumulated deposits of nearly $900,000 clearly indicates the efficiency of its service.

THE STATE TRUST COMPANY

Cheques for Travelers—Storage for Silver.

The Commuter May Bank by Mail

Can you spare the time to visit your New York bank during business hours? Are you willing to stand in a long line to make deposits when important duties claim your attention? Are you content to let the office boy attend to these matters for you?

If not, we suggest that you try our Banking by Mail service. The United States Government is a reliable messenger; our officially signed acknowledgments are your receipts for deposits made by mail; the free collection of checks and 3% interest on $500 balances are some of the advantages we offer you.

Resources $5,500,000.00

THE PLAINFIELD TRUST COMPANY

PONY CONTEST VOTES GIVEN.

STORE CLOSED THURSDAYS DURING AUGUST.

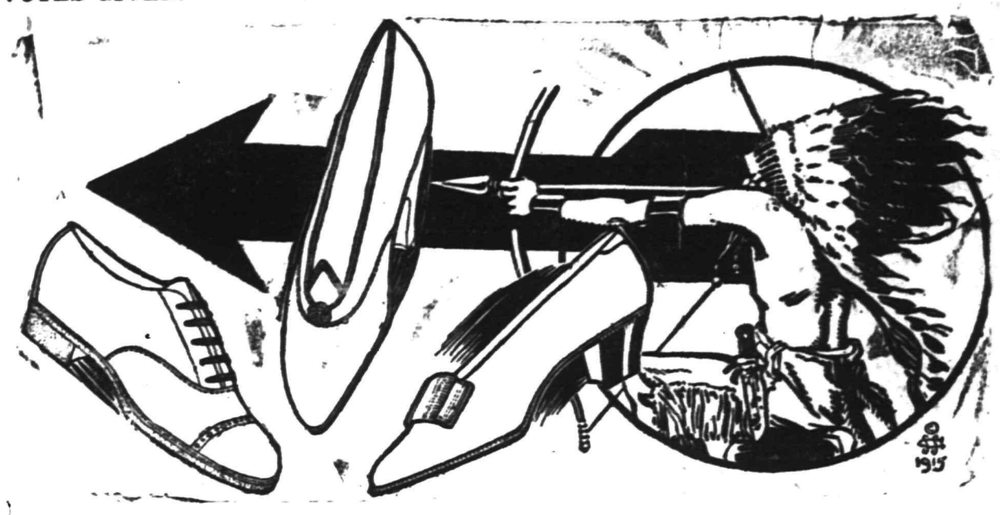

Taking Some "Hot Shots" at Women's Cool White Shoes

Our White Shoes step right out from the ordinary kinds—they're unusually likable—unusually full of distinctiveness.

BUT NOW we have too many of them, so we've "PUT THE INDIAN SIGN ON THEM," and deeply cut "Black Arrow" Prices result.

"FOLLOW THE BLACK ARROW."

Van Arsdale's

127 East Front Street

OUR
Waist Stock MUST BE SOLD

Come in and make your selection. Every style in every material is here in our large assortment. You can purchase at practically

YOUR OWN PRICE

MANHATTAN WAIST & DRESS CO.

178 E. Front St., Plainfield, N. J.

In Chas. Kurtzman's Fur Store. (Next Door to Dr. Pittis).

STATE OF NEW JERSEY
DEPARTMENT OF BANKING AND INSURANCE
Trenton, February 25, 1915.

WHEREAS, THE
Union Central Life Insurance Company,
located at Cincinnati, in the State of Ohio, has filed in this Department a sworn statement by the proper officers thereof, showing its condition on December 31, 1914, and business for the year and has complied in all respects with the laws of this State applicable to it:

Now, THEREFORE, I, Thomas K. Johnston, Deputy and Acting Commissioner of Banking and Insurance of the State of New Jersey, do hereby certify that said Company is duly authorized to transact its appropriate business of life, health and accident insurance in this State in accordance with law, until March 1, 1916. The condition and business of said Company at the date of such statement, is shown as follows:

Aggregate amount of admitted Assets	$104,286,360.05
Aggregate amount of Liabilities, (except Capital and Surplus)	98,747,304.07
Amount of actual paid up Capital	500,000.00
Surplus over all liabilities	$5,039,055.98
Amount of Income for the year	19,013,073.[illegible]
Amount of Disbursements for the year	15,169,120.29

IN WITNESS WHEREOF, I have hereunto set my name and affixed my official seal, at Trenton, the day and year first above written.
[SEAL] THOS. K. JOHNSTON,
Deputy and Acting Com. of Banking and Ins.

STATE OF NEW JERSEY
DEPARTMENT OF BANKING AND INSURANCE
Trenton, June 25, 1915.

WHEREAS, THE
Cleveland National Fire Insurance Company,
located at Cleveland, in the State of Ohio, has filed in this Department a sworn statement by the proper officers thereof, showing its condition on December 31, 1914, and business for the year and has complied in all respects with the laws of this State applicable to it:

Now, THEREFORE, I, George M. LaMonte, Commissioner of Banking and Insurance of the State of New Jersey, do hereby certify that said Company is duly authorized to transact its appropriate business of fire insurance in this State in accordance with law, until March 1, 1916. The condition and business of said Company at the date of such statement, is shown as follows:

Aggregate amount of admitted Assets	$1,068,011.02
Aggregate amount of Liabilities, (except Capital and Surplus)	58,830.07
Amount of actual paid up Capital	500,000.00
Surplus over all liabilities	309,180.95
Amount of Income for the year	105,581.97
Amount of Disbursements for the year	105,793.79

IN WITNESS WHEREOF, I have hereunto set my name and affixed my official seal, at Trenton, the day and year first above written.
[SEAL] GEO. M. LaMONTE,
Commissioner of Banking and Insurance.

EXCURSIONS.

WARREN CHAPEL
Excursion
—TO—
ASBURY PARK AND OCEAN GROVE

THURSDAY, AUGUST 19
Train Leaves Plainfield 8:15 a. m.
Leave Asbury Park 6:10 p. m.
Stopping at Netherwood Both Ways
Tickets: Adults, $1.25; Children, 90c
8 12 6

Established 1868.

Artists and Draughtsmans Materials.

Colors, Brushes, Angles, T. Squares, Papers, Cloth, Inks.

SWAIN'S FINE ART STORE
317 W. FRONT STREET,
Plainfield, N. J.

Paintings and Engravings cleaned and restored; Regilding. Repairing.

Big Reductions In Prices

On all Summer Goods in every department.
Good assortment of sizes in Men's and Boys' CLOTHING.

Custom Made Suits at $25.00

This offer only good for TEN DAYS.

Schwed Brothers

Front St. opp. Park Ave.

Over Thirty Years Right Here

A. M. Griffen Co.'s Big Reduction of Refrigerators and Ice Chests

FOR THIS WEEK ONLY

Genuine Baldwin (Oak Case). The refrigerator with the steady cold wave.

Sanitas, white porcelain lined, front king.
No. 513 holds 95 lbs ice, reg. price $36.00, now $27.00
No. 514 holds 140 lbs ice, reg. price $44.00, now $33.00

Baldwin's (Famous) Zinc lined.
No. 5 holds 95 lbs ice, reg. price $27.00, now $20.00
No. 7 holds 140 lbs ice, reg. price $33.00, now $25.00

Baldwin's Ice Chests, galvanized steel lined.
No. 20, regular price $ 9.50, now ..... $ 7.00
No. 30, regular price $11.25, now ..... $ 8.25
No. 40, regular price $13.50, now $11.50

The genuine Eddy Refrigerator, with slate shelves (only one left). No. 34, holds 90 lbs ice, reg. price $23.50, now ... $20.00

Eclipse Refrigerator, white enamel, easy to clean.
No. 2 holds 90 lbs ice, reg. price $15.00, now $12.00
No. 3 holds 100 lbs ice, reg. price $18.00, now $14.00

Remember these are genuine bargains and sale only lasts one week.

A. M. GRIFFEN CO.

119-121-123 E. Front St., Plainfield N. J.
Two 'Phones 6—214
STORE CLOSES SATURDAYS 12:30 P. M. UNTIL LABOR DAY.

Special

Cash Sale of Evergreens for August and September.

We have a very choice stock of evergreens that must be moved before October.

Do not forget that we are selling for cash only.

W. H. FORRISTEL
Bellview Ave. Nursery. Tel. 1341

Oh, Those Headaches!

Those dull, heavy headaches that so many women suffer with. They may possibly come from eye strain 90 per cent. of the headaches are directly caused from defective vision. Let us give you a careful examination free of charge and we will tell you if your eyes are the cause of the trouble.

STILES & CO

Philadelphia Eye Specialists
AT 107 EAST FRONT ST.
EVERY THURSDAY.
Free Consultation.
Hours 10 to 4:30.

NEW JERSEY CENTRAL

TRAINS LEAVE PLAINFIELD.

For New York—2.10, 3.41, 5.08, 5.40, 5.52 (except holidays), 6.27, 6.55, 7.22, 7.26 (except holidays), 7.41, 7.44, (7.55 except holidays), 7.58, 8.12, 8.30 (except holidays), 8.36, 8.42, 8.59, 9.29, 9.53, 10.26, 11.27, 12.12 p. m., 12.34, 12.58, 1.49, 2.13, 2.29, 2.39, 2.55, 3.11, 4.01, 4.13, 4.36, 5.39, 6.25, 6.47, 7.41, 8.27, 9.27, 9.29, 10.15, 10.36, 1.43 p. m. Sunday—2.10, 3.41, 5.40, 7.23, 8.58, 8.52, 9.34, 9.40, 10.37, 12.12 p. m., 12.39, 2.58, 1.17, 2.09, 2.15, 2.55, 3.17, 4.29, 5.34, 6.57, 7.14, 8.13, 8.27, 8.35, 9.27, 10.36 p. m.

For Newark—5.08, 6.27, 6.55, (7.05 through train to Newark), 7.41, 8.56, 9.29, 10.26, 11.27 a. m., 12.34, 12.58, 1.49, 2.13, 2.39, 3.11, 4.13, 4.36, 5.39, 6.25, 6.47, 7.41, 8.27, 9.30, 10.36 p. m. Sunday—7.23, 8.52, 9.34, 10.37 a. m., 12.39, 12.58, 1.17, 2.09, 2.55, 3.17, 4.29, 5.34, 7.14, 8.13, 8.35, 8.39, 9.27, 10.58 p. m.

For Easton, Bethlehem, Allentown and Mauch Chunk—5.18, *8.20, 9.44, 11.27 a. m., 2.00, 2.26, 5.24, 5.44 (6.59 to Easton) p. m. Sunday—5.19, *9.44, 10.57 a. m., 1.58, 5.44, 7.05 p. m.

For Wilkesbarre and Scranton—5.18, 9.44 a. m., 2.26, 5.44 p. m. Sunday—5.19, 10.57 a. m., 5.44 p. m.

For Red Bank, Long Branch and Asbury Park, etc.—3.41, 8.12, 8.35 (9.53 a. m. Red Bank), 11.27 a. m., 12.34 (Saturday only), (12.58 Red Bank only), 2.13, 3.11, 4.36, 6.25, 8.27, 11.43 p. m. Sundays—7.58, 9.52 a. m., (9.40 Red Bank only), 9.34, 10.20, 10.37 Red Bank only), (2.15 Red Bank only), 3.17, 8.35 p. m.

For Atlantic City—3.41, 9.53 a. m. (12.34 Saturdays only), 3.11 p. m. Sundays—9.40 a. m., 2.15 p. m.

For Philadelphia—6.38, 7.39, 8.45, 10.43, 1.54 a. m., 12.42, 1.54, 2.45, 5.13, 6.47, 7.47, 9.46, 10.48 p. m., 1.20 a. m. Sunday—8.45, 9.39, 9.57, 10.39, 10.42, 11.41 a. m., 1.42, 1.44, 2.45, 3.42, 4.29, 4.56, 5.29, 6.39, 8.44, 8.47, 9.46, 10.55, 11.54 p. m., 1.20 a. m.

For Baltimore and Washington—Daily 8.45, 10.43 a. m., 12.42, 2.45, 6.47 p. m.

*Except Mauch Chunk. 5 3 '15

Jelly Glasses Fruit Jars

And the Best Quality Rubbers for All Styles of Jars

JOSEPH W. GAVETT

318 WEST FRONT STREET

WEIGHING THE COST.

A few dollars of prevention outweighs hundreds of neglect. The small cost of insurance renders it a duty for every property-holder to carry adequate protection.

We have names on our books who have been insured with the companies in this office for nearly fifty years. Pretty strong ad., don't you think?

FREDERICK A. MARTIN CO.
The Oldest Insurance Agency in This City.
171 NORTH AVENUE Telephone 2304
Insurance Mortgages Real Estate
(Successor to Elston M. French and J. C. Pope & Co. Insurance Agency)

VAIL

JEWELER and OPTICIAN.
236 Park Avenue
OPPOSITE NORTH AVENUE

A. H. ENANDER

SANITARY PLUMBING, GAS FITTING, STEAM AND HOT WATER HEATING.
Contractor for Sewer Connections
125 WASHINGTON AVE.

B. KIVATINOS

Successor to Kivatinos & Jelling.
Fancy Fruits, Choice Confectionery, Nuts, Cigars, etc. We make a specialty of Olive Oil.
[illegible] FRONT ST. Tel. [illegible]

Hoagland's Express

W. H. CARKHUFF, Successor.
FURNITURE AND PIANO MOVING
OFFICE, 116 WEST SECOND ST
Telephone 888.

The man or woman who have not the habit of "trying again" very often fail as want advertisers, wholly for that reason.

AWNINGS

UPHOLSTERING
WINDOW SHADES

Frank G. Wikoff
721 W. Fourth St. Tel 1746.

OUR CHIEF MECHANIC thoroughly understands his business. No machine is ever allowed to leave us without getting a final look over. We believe we can best serve the interests of our many customers for repair work by being careful and particular.

AUTOMOBILES REPAINTED.

MARTIN AUTOMOBILE CO.
304-312 PARK AVE

TRY A PRESS WANT AD.

SATURDAY HALF HOLIDAY.

Until September 11, the Daily Press will be published at 1 p. m. on Saturdays. Classified ads. received until noon.

PLAINFIELD DAILY PRESS

THE WEATHER.

Fair, continued cool tonight and Thursday; moderate north to northeast winds.

Highest yesterday, 78; lowest this morning 48.

Established May 10, 1887. TEN PAGES PLAINFIELD, NEW JERSEY, WEDNESDAY, AUGUST 18, 1915. TEN PAGES Two Cents a Copy, $5 a Year.

LEVIS M. BOOTH CONSENTS TO RUN

Choice of Second Ward Republicans For Councilmanic Nomination.

CLAYBROOK ENDORSED

Third Ward Councilman Will Be Urged to Enter Primaries—Allen E. Beals and C. S. Sminck Possible Candidates.

Second ward Republicans met last night with Howard H. Williams, chairman of the ward club, and secured the consent of Levis M. Booth, of Cedarbrook road, to become the candidate of the party for the Common Council. It was also voted that the city committee be asked to bring about the nomination of Councilman Richard A. Claybrook, Democrat, as a Republican candidate as well as in his own party. George S. Clay, president of the present City Council, and a colleague of Mr. Claybrook's, brought up the matter, paying the highest tribute to his associate, and saying that there was no place for politics in local affairs, when a man of the type of Mr. Claybrook was considered. There was but one dissenting vote against putting a regular Republican petition in circulation for Mr. Claybrook.

Republican City Chairman John J. Carroll was present, and made a few remarks. He said that it is getting harder and harder each year to get the proper type of men to run for Council, and that unless there is a decided change for the better, commission government is to be the only alternative. Mr. Booth, the councilmanic candidate, who was present at the meeting, said that he would listen to the pleadings of his friends and neighbors to become a candidate, and that although he was a firm believer in the commission manager form, he would, if elected, do his best to serve the interests of the ward and city.

The petitions for placing his name on the primary ballot were immediately placed in circulation, and secured a number of signers at the meeting. Mr. Booth is an engineer, being head of the Booth Water Softener Company, and in his business comes in contact with a large number of municipal problems. It was the consensus of opinion at last night's meeting that he is better fitted for the Council than has been any man who has been a candidate for many years.

At the close of the meeting a vote of thanks for Mr. Booth for consenting to run, and to President Clay for his splendid work during the seven years that he has been in office, were unanimously passed.

There is every reason to believe that Councilman Thomas F. Hylan, of the Third ward, and Councilman Charles C. Graves, of the Fourth ward, will run again. They are both being urged to seek a renomination. It is reported that Councilmen Juan A. Babcock and John H. Cose will retire at the end of their terms this year, in which case it will leave two vacancies to be filled.

There is still some doubt regarding the Republican candidates in the First ward. The names of Charles S. Sminck and Allen E. Beals have been suggested. Either one would undoubtedly make an efficient member of the Council. Mr. Beals has been especially active in local affairs, being the head of the Boy Scout movement in this city as well as a member of the Playground Commission.

Special Baby Parade Excursion to Asbury Park, August 25th.

For the famous Baby Parade on above date the New Jersey Central will run a special train leaving Grant Avenue 8:45, Plainfield 8:47, Netherwood 8:50 a. m. Round trip tickets, good only on that train going and returning, only $1.25, children 65c. (Clinton Avenue rate $1.30, leave 8:40 a. m.)—Adv. ***

8 9-11-13-16-18-20-23

Notice.

The rumors that have been circulated lately to the effect that I am about to leave the city of Plainfield, State of New Jersey, and I hereby desire to give public notice that such rumors are absolutely false and without any foundation, that I do not intend to leave Plainfield or the State of New Jersey.

YSBRAND DE DOOD.

Adv.***

Lake Hopatcong $1 Excursion

Every Sunday and Holiday until September 6, incl., via New Jersey Central, leaves Plainfield 9:10, Dunellen 9:15; Bound Brook, 9:24; Somerville 9:32 a. m.—Adv. 8 18 2wf***

Have You Seen

the Spitler Puncture Plug? See our ad. on page 8. Martin Automobile Co.—Adv. 8 14 6***

—Try Press want ads. They pay.

DAY NURSERY FUND PASSES $200 MARK

$35 Contributed Today to The King's Daughters' Worthy Charity.

Impressed with the splendid work being done by the City Union of King's Daughters and co-operating with the former contributors to the fund being raised each year through the columns of the Daily Press, $35 was added to the fund this morning, $25 coming from "G. S. C." and $10 from Mrs. C. A. Marsh. Both contributors spoke in the highest terms of the work being conducted under the auspices of the King's Daughters.

The total amount raised thus far is $210.20 and just $80.20 short of the $300 mark that was reached and passed in previous years. It is hoped that public spirited citizens of the city and borough will keep up the good work and pass the established record.

This work of caring for the sick children and babies is increasing and there is urgent need for funds at this time of the year, to meet the expenses incurred in maintaining a diet kitchen and employing a trained nurse who visits the homes, gives mothers instructions and advice as to the proper way of preparing food for children and also gives her services to sick children.

Send your donation, however small, to this office. It will be acknowledged through these columns and turned over to the nursery where it will be applied to a most commendable charity. The total fund to date is as follows:

Previously acknowledged	$175.20
"G. A. C."	25.00
Mrs. C. A. Marsh	10.00
Total	$210.20

WANTS TO PRESERVE JERSEY BUILDING

Steps Taken to Establish a Park at the Panama-Pacific Exposition.

San Francisco, Aug. 17.—Prominent citizens and commercial organizations of San Francisco have paid New Jersey a great compliment in starting a movement to raise funds for the preservation of the New Jersey building at the Panama-Pacific International Exposition. The idea of making a public park of the Exposition grounds originated but a short time ago, has been so popular that President Moore has appointed a committee of architects to investigate the feasibility of the proposed action. The plan at present is to preserve the beautiful Palace of Fine Arts, the California, New Jersey and Massachusetts State buildings, to be used as exhibit places for State and government exhibits. The popular demand for the preservation of the New Jersey building among the seventy-eight main buildings on the grounds is a great compliment to the State and a tribute to the good judgment and efficiency of the commission in charge of the New Jersey affairs at the Exposition.

Many visitors from the entire world continue to make the New Jersey building their headquarters, and residents of New Jersey are proud of their building and its reputation for beauty and hospitality. Among the New Jersey viscitors registering this week are the following Plainfielders:

Ethel Van Zandt, Miss Marion, Mr. and Mrs. T. R. Van Zandt, Edith E. Lowry, Mr. and Mrs. Peter Floersch, Mrs. W. E. Stelle, W. E. Stelle, Mrs. A C Penn, A. C. Penn, Jr., Dorothy E. MacClymont, Mr. and Mrs. H. H. Moore, Sadie D. Grabt, Marguerite Van Zandt, Charles R. Bostwick, Harold G. Davis, E. Dean Bryer, Dorothy Stelle, Mary Bostwick, Alice S. Chamberlain, John W. Viebroch, A. Agnes Leighs, Mrs. George T. Leighs.

UNDERWENT OPERATION.

Mrs. Henry Stern, of Somerville, sister of John J. Gaffney, of this city, underwent a serious operation in Somerset Hospital, Somerville, yesterday. Dr. Arthur L. Fisk, of New York, performed the operation, assisted by Drs. A. I. Stillwell and H. A Hegeman, of Somerville. Mrs. Stern was reported today as resting easily.

FIREMEN'S VACATIONS.

Raymond C. Schmidt, of the North Plainfield fire department, will start his annual vacation Sunday. With Mrs. Schmidt, he will go to Atlantic City to remain a week. Albert G. Fritz, of headquarters, who is absent at present, will return to duty on Sunday.

Miss Marion Englehard and Miss Mabel E. Cook, of this city, are among the late arrivals at the Central House, Palenville, N. Y.

CLARK MAY SEEK RE-NOMINATION

Citizens' Committee Urge Borough Mayor to Enter Field Again.

TO CONSIDER MATTER

Executive Is Assured That He Will Have Support of Both Republicans and Democrats Independent of Politics—Petitions Presented.

Mayor Robert Clark, Jr., of North Plainfield, was waited upon last evening at his home by a committee of six representative citizens of the borough and urged to enter the field for mayor again this fall. At the same time the petition, which Walter C. Linbarger has been circulating among the voters requesting the same action on the part of Mayor Clark, was presented to him. Mr. Clark has taken the whole matter under advisement and has promised to let the committee know his decision in a few days.

Mr. Linbarger was the first to arrive at Mayor Clark's residence last night. The caller's errand was to present the petition about which there has been so much talk in the borough. Mayor Clark looked it over and found that it contained the names of quite a number of representative men of North Plainfield in addition to some lesser lights. Soon after Mr. Linbarger's arrival a committee of six borough residents was ushered in.

This committee consisted of Dr. H. K. Carroll, Augustus VanDeventer, A. E. Faber, Sr., former Mayor Samuel Townsend, Judge Isaac P. Runyon and Herman Schwed. Dr. Carroll was spokesman for the party. The speaker declared that he and his colleagues came as a committee of North Plainfield citizens independent of politics, to urge the Mayor to reconsider his recently announced decision not to allow his name to go before the primaries this fall for reelection to the office he has already filled for two terms.

Dr. Carroll is a Republican, as is also Mayor Clark, but to show that the committee was not a party body at all, the petition was handed the Mayor by a Democrat, Mr. Linbarger, and of the same political faith as Mr. Linbarger were Messrs. VanDeventer and Schwed and former Mayor Townsend, while Dr. Carroll, Mr. Faber and Judge Isaac Runyon are known as Republicans.

The representations made to Mayor Clark by Dr. Carroll were to the effect that the members of the committee had been inquiring what the voters in North Plainfield desire Mr. Clark to do, retire at the end of his present administration or run again, and they declared that the consensus of opinion throughout the borough is that he run again.

Mayor Clark replied that he was affected by the demonstration in his honor and felt deeply gratified that his administration of the office had met with such evident favor. As he considered the matter of running for another term a serious move, he said that he must take a few days to consider the subject in its every phase. He promised Dr. Carroll as representing the committee that he would communicate his decision to him in two or three days.

There were about 200 names on the petition, which was in circulation about a week. Mr. Linbarger said he made an effort to get the names of men on it who had weight in political and municipal affairs. Mayor Clark will advise the committee of his decision in a letter to Dr. Carroll, the spokesman of the committee.

Mr. Clark was in the North Plainfield Council prior to being elected Mayor and was urged to run for that office long before he consented to do so. When he retired from business and felt that he had time to devote to the office, he accepted the nomination and was elected. This was four years ago. His opponent was the late S. St. John McCutchen, ostensibly a Democrat but said to have been backed by Republican interests. Mr. McCutchen was defeated by about 150 votes. Requested to run for a second term two years ago, Mayor Clark was unopposed. He has given the borough a business-like administration, his friends claim, and has acquainted himself with all the details of the borough affairs.

POLICE VACATIONS.

Lieutenant Maurice Higgins returned to duty at the local police headquarters this morning following a two weeks' vacation. Patrol Driver Thomas O'Gorman returned Sunday. Sergeant Dennis O'Keefe is now enjoying his annual outing.

Doctors and Dentists, Attention!

Finest equipped, most modern and up-to-date offices for rent in New Jersey. Apply Wm. A. Coddington, Stirling Bldg.—Adv. 8 18 4***

—Try Press want ads. They pay.

BOROUGH HOSTELRY CHANGES OWNERS

Frederick S. Moore Succeeds Hillaire Blatz As Proprietor Of Hotel Chatham.

Frederick S. Moore took over the business of the Hotel Chatham, on Somerset street, from Hillaire C. Blatz, proprietor, today, and will conduct the hotel along the same lines

Frederick S. Moore.

which Mr. Blatz followed. The license was transferred from Mr. Blatz to Mr. Moore at Somerville this morning, after which the new owner took possession. Mr. Blatz has no definite plans for the future, although he is considering entering the stationery business in New York State. For the present he is residing with his family on Mountain avenue.

Mr. Moore is a native Plainfielder and has been employed here for twenty-six years, starting to work as a japanner in the old oilcloth factory. Taking up another line of work, he entered the employ of John Schorb, Sr., in the hotel which E. C. Wescott now conducts on East Front street. At that time the postoffice was in the same building, being over the saloon, but it was later removed to another location. Mr. Moore was next employed b yJoseph Miller in the old Elkwood; by Henry Windham and Daniel Crowley; at the old City Hotel, now the Queen City Hotel; by A. D. Findlay and then by E. C. Wescott, on East Front street, where he started at tending bar. Mr. Moore says he found the same fixtures and everything inside looking just as it did when he started in to work a quarter of a century before.

Mr. Moore is an exempt fireman. He was a member of the old volunteer department, belonging to Zephyr Hook and Ladder Company. He was foreman of the Zephyr Company for seven years, until it was superseded by the paid department.

The Hotel Chatham has been conducted at the same stand for thirty years, and has always been in the Blatz family. The new proprietor finds the hotel in excellent condition in every way, and does not expect to make any important changes or improvements.

JUDGE'S PATIENCE AT LAST EXHAUSTED BY AUTO DRIVER

Frequent appearances before Judge DeMeza, in the city police court, for infractions of the taxicab and hacking ordinance this morning culminated in severe punishment for John Barry, of 18 Howard street, North Plainfield, a driver at the North Avenue depot. He was arrested by Sergeant Andrew Saffron on North avenue, at 1:45 o'clock this morning, charged with fast and reckless driving, and in court this morning he was sentenced to pay a fine of $5 and his automobile license was revoked for a period of thirty days.

Barry has a card at police headquarters denoting many appearances for similar offenses, and he has been repeatedly warned by the city judge to correct his ways. Because of the hardship it would force upon the boy's family Judge DeMeza has time and again given him a chance to "make good," and it was only after all other means had failed that the punishment was inflicted this morning.

"POPPING THE QUESTION."

St. Mary's Social Clb will give the playlet, "Popping the Question," at the monthly dance at Stony Hill tonight. A large number of young people from the city and borough will accompany the youthful thespians. A bus will leave the T. A. B. Hall, on West Fourth street, at 7:45 sharp.

PETITION BLANKS RECEIVED.

To accommodate candidates who desire to run for office in North Plainfield this fall, Borough Clerk Charles Dolliver has secured a supply of blank petitions for their use. Mr. Dolliver expects that there will be quite a demand for them within the next few weeks.

That funny fellow Scoop is on the classified page.

GEORGIA DEFENDS FRANK LYNCHING

Southerners Seeth Under the Attacks of the Nation's Press Denouncing Act.

PROBE TO BE THOROUGH

Governor Incensed Over Attitude of People—Body Being Brought North—Believe Well Known Men Formed the Plot.

Atlanta, Ga., Aug. 18.—Seething under the probability of a thorough probe into the lynching of Leo M. Frank and the tragic denouncement the State of Georgia has been subjected to by the entire nation, defenders of the crime today declared that the slayers would never become known to those who would bring them to justice. The body of the noted prisoner is this afternoon speeding over the Southern Railway for the family home in New York city, while prominent citizens both in Marietta and Atlanta openly scoff at Governor Nat R. E. Harris' declaration that he will exhaust every known legal proceeding to get at the bottom of the whole affair.

It is the boast of Atlanta's best known people that the identity of the assailants is known to many business men and influential city officials. It is common report that the lynching was carefully planned during weeks of preparation, and the smoothness with which the abduction of the prisoner was brought about and the means used to whirl him to Marietta indicate this. Substantial citizens of Marietta are thought to have been aware of what was being planned for days and even weeks, and it is no secret that they connived at the conpiracy which many others denounce as the "greatest disgrace in Georgia's history."

Furthermore the citizens openly declare that the mob was justified in snuffing out the life of the convicted slayer of Mary Phagan, and boastfully tell of the hanging. It is said that the plans were ready to be put into operation a month ago, but that someone talked, and that another month's lease on life was accorded Frank as a consequence.

Twenty-five well known and reputed rich citizens, officials and business men of Atlanta and Marietta are reported to have been the ringleaders in formulating the plot, and the systematic and businesslike precision with which the lynching was carried out indicates that it was promoted and engineered by individuals of high probity.

Governor Harris is greatly perturbed by the attitude Georgia people are taking toward the affair, and much alarm has been occasioned by the many threats of violence should the State leader put into operation his present plans for running to earth the guilty parties. The Governor is incensed over the action on the part of the Atlanta police in allowing the body of Frank to be exposed in a local undertaking establishment last night to satisfy the curiosity of morbid thousands.

IDEAL WEATHER PROMISED FOR TOMORROW'S OUTING

Two sections will convey pleasure-seekers from this city to "The Town Without a Frown," namely, Asbury Park, tomorrow, when the annual excursion of Warren chapel will be run. Because of the fact that it is the last one of the season to be run from this city this year, a large number from both this city and the borough anticipate making the trip. Many of the store employes signified their intention of going, inasmuch as all the department stores are closed on Thursdays during August.

Trains will leave the North avenue station tomorrow morning at 8:15, stopping at the Netherwood station to take on any possible passengers from that section of the city. Returning the Plainfielders will leave Asbury at 6:10.

DISCUSS CANDIDATES.

The City Democratic Executive Committee held a meeting last night in headquarters, North and Park avenues, at which an informal discussion of prospective candidates took place, but nothing definite about endorsing any of them was done. Another session will be held soon at which the committee expects to get down to business.

NOONDAY MEETING.

Rev. Franklin E. Wieder, pastor of the Palatinate Reformed church, Philadelphia, spoke at the men's noonday gospel service in the W. C. T. U. rooms at 12:30 o'clock today. Good music was a feature of the service. These meetings are growing in interest as well as attendance.

—Try Press want ads. They pay.

MEMBER OF NATIONAL DEFENSE COMMITTEE

Mrs. B. Van D. Hedges, Of This City, Engaged In Patriotic Work.

Mrs. B. Van D. Hedges, of 518 Watchung avenue, this city, has been appointed a member of the National Committee of the Woman's Section of the Navy League of the United States to organize the local work of that body in arousing the women of the United States in these days of stress and peril to work for the ends of patriotism and national defense.

She will act in conjunction with a body of over one thousand of the most prominent women in every section of the United States, numbering among them Mrs. William Cumming Story, president general D. A. M., Mrs. Daisy McLaurin Stevens, president general Daughters of the Confederacy, Mrs. George Dewey, Miss Anne Morgan, Miss Julia Marlowe, Mrs. Proebe A. Hearst, Mrs. Thomas A. Edison, Mrs. Alexander Van Rensalaer, Mrs. George Lauder Carnegie, Miss Grace M. Pierce, registrar of the D. A. R., Mrs. Medill McCormick, Mrs. Augustus P. Gardiner, Mrs. Ralph Beaver Strassburger, Mrs. George Harvey and a host of others.

CLAIMS THAT SHE WAS MISQUOTED

Mrs. E. F. Feickert Resents "Antis'" Misrepresentation of Her Statements.

Mrs. E. F. Feickert, president of the New Jersey Woman Suffrage Association, expressed herself today as being indignant at the twist the anti-suffragists are trying to give to her remarks at the Lucy Stone celebration in Orange last Friday. What she said on that occasion (as correctly reported in the Newark News, Newark Eagle, and many other New Jersey and New York newspapers) was as follows: "We hope that one of the factors which will contribute to our success in October will be the support of the President of the United States. His secretary, Joseph P. Tumulty, has stated that the President will make public his position in regard to the New Jersey suffrage amendment prior to October 19. We do not believe that Woodrow Wilson, the greatest living Democrat, will oppose woman suffrage, which is merely the last step in the development of democracy in this country."

"What on earth can the most censorious critic find in that to make a fuss about?" said Mrs. Feickert, "and yet, here are the antis filling the papers with the statement that I said the President has given us his assurance that before election day he will not fail to come out for suffrage! If he had said that, no further declaration would be needed to define his stand on the suffrage question, and I should not have undertaken the role of a prophet last Friday. For once the antis and I are agreed! Their President says, 'We are content to wait with patience the decision of President Wilson on this question, and not to embarrass him or heckle him in any way.' So are we; and the record of the New Jersey Suffrage Association is spotless as far as either harrassing or heckling the President are concerned, for we have never approached him either directly or indirectly on the question of the pending suffrage amendment. We admire the President so much, however, that we are fain to believe he will not be found on the side of the opponents of complete democracy for the United States."

MAY BE CONSOLIDATION OF JR. O. U. A. M. COUNCILS

The four Jr. O. U. A. M. councils in this section, Plainfield, Franklin, Somerset and Benevolent Councils, may unite in one large patriotic organization. A movement is on foot looking to the consolidation of the four societies, and a committee has the matter under consideration. This committee consists of representatives from each of the four societies. A preliminary meeting has already been held.

There are now nearly 1,500 members of the order in Plainfield. With all the Juniors of this vicinity in one strong organization, some members of the order think more effective work could be done. The consolidated council might erect a Jr. O. U. A. M. hall in this city

SEVEN JITNEY BUSES.

To date seven licenses to operate jitney buses have been granted by the city clerk's office. The vehicles are operating between here and Dunellen and connect various parts of the city.

GERMANS TAKE KOVNO FORTRESS

Russians Lose 600 Cannon and Quantities of War Booty.

TURKS ARE REPULSED

Several Persons Killed In Zeppelin Raid On Outskirts of London—Russian Submarines Join Black Sea Fleet Raiding Commerce.

Berlin (via wireless to Sayville), Aug. 18.—The great Russian fortress of Kovno was captured by the Germans last night. An official announcement from the War Office today declared:

"The fortress of Kovno, together with all the forts and war material not yet counted, has been in German hands since last night. More than 600 canon were taken. The fortress was stormed in spite of the most tenacious Russian resistance."

Petrograd, Aug. 18.—Latest reports from the front to the War Office said that Kovno was still holding out.

German siege artillery of all calibres and Austrian howitzers, it was declared, had been pounding at the western and southwestern forts of Kovno since early Monday.

The Teutons have lost heavily in massed assaults. Great gaps were torn in the ranks of General von Eichhorn's army when the Germans threw themselves in close formation on the positions facing Kovno from the southwest. The enemy was exposed to the crossfire of Russian works on either side.

The General Staff's latest bulletin follows:

"In the region of Riga and in the directin of Jacobstadt there has been no particular change. In the course of Sunday and Monday attempts of the enemy to progress failed.

"In the direction of Dvinsk stubborn fights continue, but all German attacks have been repulsed.

"At Kovno there has been fighting of the most desperate character. Sunday and Monday the enemy, having made careful preparations by the use of heavy artillery of all calibres up to sixteen inches, launched a series of violent attacks in full strength with the object of storming the fortifications on the left bank of the Niemen. Toward Monday evening he succeeded in carrying a small fort which had been greatly damaged by artillery fire and in breaking into intervening spaces betwen some of the other forts in the northern sector. The fighting continues.

"On the left bank of the upper Narew we repulsed on Sunday a series of fierce German attacks in the direction of Bialystock and Bielsk. The enemy's offensive between the River Nrstry and the Bug has been successfully contained. The enemy has suffered heavy losses.

"On the Bug, above the village of Janow, there has been skirmishing between outposts.

"In the Vlodavo region the enemy is endeavoring to establish himself on the right bank of the river.

"In the Novo Georgievsk region there has been severe artillery firing and the enemy has brought up guns of the largest calibre. During Sunday night the Germans delivered a series of attacks, principally against the fortifications between the Narew and the left bank of the River Wkra."

London, Aug. 18—The following report of Sir Ian Hamilton, the British commander of Gallipoli Peninsula, has been made public:

"In the southern zone the situation remained unchanged on August 14 and 15. The Turks kept up their usual artillery fire without much effect. In the northern zone the right flank of the Australian-New Zealand Army Corps was heavily attacked on the night of the 14th to 15th. All the attacks were repulsed.

"At Sulva the troops of our left flank made a short advance on the afternoon of the 15th with a view of straightening out the line they moved in forward under considerable gun and rifle fire and gained about 500 yards, capturing Turkish trenches and taking two officers and 20 other prisoners."

The outskirts of London were raided last night by Zeppelins. Several persons were killed. The damage to property was not important.

Two more neutral ships have been sunk by German submarines, it was announced today. They were the Norwegian steamers Mineral and Romulus. The crews of both vessels were saved. The British steamer Bonny and the Spanish steamer Isidoro have also been sunk by submarines. The crews of the two ships were landed today. The Isidoro is the first Spanish ship sunk by a U boat.

German Zeppelins dropped [illegible] at several points in a raid [illegible] eastern counties of [illegible] night, according to a [illegible]

(Continued o[illegible]

DUNELLEN

All the Happenings of the Day In Plainfield's Hustling Suburb.

FUNERAL SERVICES OF MRS. W. H. SNYDER HELD

The funeral of Mrs. W. H. Snyder was held at the late home, 325 Penfield place, at 2:30 o'clock yesterday afternoon. The service was in charge of the Rev. H. L. Polan, pastor of the Seventh-Day Baptist church, of New Market. He took Psalm 25, 22, as his text, "Cast thy burden upon the Lord and He will sustain thee." The sermon was a most comforting one, and during its course the preacher made fitting reference to the life of the departed, speaking of her as a devoted mother and one who will be greatly missed by the community.

During the service Mr. Polan and his wife sang "The Homeland." The floral tributes were of unusual number and beautiful. Interment was at Somerville. The pallbearers were: George A. Schenck and Raymond Schenck, the brothers of the deceased, and Harry, Elmer, Frank and Nelson, her sons.

Charles Callahan, of Brooklyn, has returned home after spending six weeks at the home of Mr. and Mrs. Charles Dineen, of Washington avenue.

Miss L. A. Smalley, of Jackson avenue, has returned home after a visit of two weeks at Orange, and a visit of a similar period at Asbury Park.

Walter Van Pelt and family moved yesterday from one of the Merschrod houses on North avenue to Lincoln.

Walter Walker and Ralph Parker have accepted positions with Contractor Raymond Whitford, who has contracts for the erection of two houses at Equator Park.

Mrs. Robert Lowrie, of North avenue, enjoyed an outing to Coney Island yesterday.

LEASE APARTMENT.

The apartment in the Linke building, on North avenue, recently vacated by Mr. and Mrs. Harry S. Titsworth, has been rented through the Hiram J. Scandall Agency to Frank Broshart, who will live there until his home, now in the process of construction on Lincoln avenue, has been completed.

Miss Josephine Dealaman, of Washington avenue, has resumedd her duties as bookkeeper in the local bank after enjoying a week's vacation.

Charles DeHart, Frank Day and Andrew Fogach spent Sunday at Coney Island.

William T. Piddington, Jr., of Whittier avenue, is enjoying his annual three weeks' vacation from his duties in the Broadway branch of the Title Guarantee and Trust Company, of New York city.

Edward Runyon, of Bound Brook road, caught an eight-pound carp at Sebring's Mills, Saturday.

Mr. and Mrs. Charles Smalley, of Fairview avenue, have returned from Allentown, Pa., where they visited Mrs. Smalley's mother, Mrs. Elizabeth Hammer.

Borough Engineer Churchill and force have completed their contract of surveying a number of lots for Samuel Schwartz, at Equator Park.

Charles Wrage has been awarded the contract of erecting a house for C. L. Stahl, of New York city, at Lincoln. The house will contain all improvements and will cost $3,000.

Judge David S. Campbell is acting as office manager in the North avenue branch of M. T. Moynihan, Inc., for a few days.

REMOVED TO HOSPITAL.

Former Councilman J. H. Schneidler was removed to the Muhlenberg Hospital at Plainfield last evening to undergo an operation for appendicitis. Mr. Schneidler complained of not feeling well on Monday at Martinsville, where he had gone with his wife for a two weeks' visit, and he returned home. He grew steadily worse, and on Monday night a physician was summoned.

Mrs. Charles S. Day has gone to Asbury Park to spend ten days. She is stopping at the Albera, on Fourth avenue, which is run by her sister, Mrs. A. E. Weston.

Joseph Ahearn, who is employed at Keansburg, is spending a few days of his vacation in the village.

Judge Rene P. F. Von Minden has purchased a Chalmers touring car of the latest model.

HERBERT DUNHAM INJURED.

Herbert Dunham, who is employed as a marker-out in the Hall Press Works, at Dunellen, had two of his fingers cut quite badly while in performance of his duties, Monday. The company's physician was compelled to take five stitches in each finger.

BANK STOCK ASSESSMENTS.

The assessments on bank stock against the various banks of Middlesex county, as announced by the County Tax Board yesterday, show a total of $18,321.50, which is an increase over last year's assessment of $361.66. The assessment on the [illegible]al bank was $322.50.

[illegible]ssified "ad" will work [illegible]or you today than the [illegible]s would permit a

'Plains & Fanwood.

The usual routine business was transacted at the August meeting of the Fanwood Fire Company, which was held in the company's firehouse last night.

Burton P. Hall's term as local member of the Union County Board of Freeholders expires this fall. He first went on the Board to fill an unexpired term and the following year he was elected for a full term. It is not expected that he will be opposed by anyone for a re-election to the office.

After being changed to Friday last week owing to the "community picnic" on Wednesday, the prayer meetings in the Baptist church will be held on the usual night beginning with tonight.

Fourteen boys belonging to the Scotch Plains Boy Scouts are installed in their camp at Fox Hill Lakes for their annual two weeks' outing, and three or four more will leave in a few days to spend the second week. Robert Anson is in charge this week, while the Rev. J. Madison Hare will be at the camp next week. The boys are each detailed for some certain work and are making great efforts to have the best camp in the vicinity, of which there are several. Fish, especially bass, abound and several of the boys have already sent back excellent fish stories. Those at present in camp are: Robert Anson, Scoutmaster; Russell Johnston, Robert Hodge, Charles Meyer, Walter Morell, Robert Howell, John Southard, John Wodner, Douglas Schenck, Edmund Garrabrandt, William Saurmilch, Frank Bopp, Howard Ward and Edward Ward. Edward Hatfield, Harold Hodge, Wilbur Hodge and possibly one or two others will leave Saturday or Sunday.

Charles Sheelen, of South avenue, is entertaining his nieces from Newark.

Wallace York and Arthur Kyte have just returned from a trip to Europe on board a Franch vessel and are spending the intervening time before the return trip as the guests of the Misses Kyte, of Martine avenue.

Another group of children is in possession of Camp Endeavor, situated on the mountain in the rear of the 'Plains. Things have progressed most favorably so far this year and indications point to a banner year.

Mrs. George Estelle, of Cook avenue, is expected home this week from Muhlenberg Hospital, where she has been for the past five weeks for treatment.

James Fields, chauffeur for Dr. F. W. Westcott, is enjoying several weeks' on a trip South to his home in Virginia and to other places of interest.

Realty transactions have been a local rarity for several months now, but local real estate men say they look for a livening up of things with the coming of fall.

High Bridge-Califon.

The Misses Katharine and Louise Kratzer returned to Newark Monday after spending a fortnight at the Sunny Crest Farm at Lower Valley.

Mr. and Mrs. George W. Staples, of Califon, returned yesterday from visiting the former's parents at Hopewell.

At public sale Saturday the real estate of the late Eliza L. Apgar, of Cokesbury, was sold to Martin Apgar and Melvon Apgar, of Cokesbury, for $45.

The Misses Hattie, Wilma and Freda Dufford, of Chester, are visiting Mr. and Mrs. John Apgar, Church street, Califon.

Mrs. Philip R. George, of Califon, Saturday entertained the Woman's Christian Temperance Union.

Willis Gray, of Teetertown, went to Newark last week, where he accepted a position. Mrs. Gray joined him there yesterday.

Mrs. David Schuyler, of Vernoy, returned Monday from a Morristown hospital, where she underwent an operation for appendicitis.

Peach basket factories are rushed with orders for baskets. A large peach crop is being harvested.

Jerry Hoffman, of Califon, has purchased additional land and is erecting an addition to his peach basket factory in Railroad avenue.

Roy Hoover, son of Township Committeeman and Mrs. Eliphlet W. Hoover, of Lower Valley, is recovering from an operation for appendicitis at an Easton, Pa., hospital.

Miss Marion George, of Califon, returned Monday from Green Pond.

David Blaine, of Chester, is visiting at Califon.

Miss Kate Baldwin, of Pleasant Grove, who has been attending summer school at Phillipsburg, is at home for a vacation before resuming her duties as principal of the Anderson Public School.

The congregation of the Pleasant Grove Presbyterian church will hold the annual harvest home and roast pig supper Friday night.

Mrs. John Mora, of Newark, is visiting her cousins, Mr. and Mrs. Anthony T. Trimmer, at Pleasant Grove.

Mrs. Lydia Slater, of Allamuchy, is spending the month visiting Mr. and Mrs. Edgar Lance at Mt. Lebanon.

Our Title Insurance Policies Will Protect You

This real estate protection is something that big corporations, lawyers, bankers, large real estate operators and hundreds of other shrewd men and scores of far-seeing, cautious women insist upon having. They consider it as important as life or fire insurance. In comparison with the protection that this form of insurance gives, its cost is small. While you think of it, ask yourself seriously if you can afford to be without a guarantee—a title-guarantee such as is issued by the strong

Fidelity Trust Company

Prudential Building, Newark, N. J.

This institution is the largest of its kind in the State. It insures titles to real estate anywhere in New Jersey. Its policies are sound and liberal. When this company acts for you it prepares all the necessary papers, attends to all the complicated details and protects your interests in every way from the time of the drawing of the contract to the closing of the title. One charge covers all this work, as well as the insurance of the title to your property. There are no weekly, monthly or annual premiums to pay.

It will cost you nothing to

Come In and Talk It Over

Union County Agency, 8 West Grand Street, Elizabeth.

Whitehouse

The next meeting of the Wishbone Improvement Society will be held at the residence of Mrs. Christian Moenting, in East Whitehouse, August 25.

Mr. and Mrs. M. Q. Rutan, of East Orange, were guests over Sunday of their daughter, Mrs. J. Emmet Rinehart, at Homestead Farm, near New Germantown.

Miss Emma Burdette, of Edgewater, is visiting her aunt, Mrs. Ella E. Burdette, in East Whitehouse.

Mrs. Sarah Williams and grandson, Ralph Williams, of City Point, Va., who have been visiting Mrs. Williams' sister, Mrs. Emma Dubois, in East Whitehouse, have left for Plainfield for a visit before returning home.

Mr. and Mrs. Carl Drange and Mr. and Mrs. Robert Davis, of Plainfield, were over-Sunday guests of Mrs. Jane Swackhamer, in East Whitehouse.

Miss Ruth Davis has returned to Whitehouse Station after a visit to Glen Gardner.

Judge and Mrs. Daniel H. Beekman, of Somerville, were Sunday guests of Mrs. Beekman's father Henry C. Hoffman, at New German town.

The annual fair of the Reformed church at Pottersville, was opened this afternoon in the field on the property of George Lindabury. Supper will be served and many fancy articles are on sale. Music will be by the Chester Band. The fair will be continued tomorrow evening, when the program will be the same, with the exception that the Lebanon Band will play.

Mr. and Mrs. George Apgar, of Potterstown, were over-Sunday guests of their son, John N. Apgar, in East Whitehouse.

Former Assemblyman Samuel S. Swackhamer and family, of North Plainfield, are spending the remainder of August in East Whitehouse

Mrs. Charles Felter, of Syracuse, N. Y., is the guest of her parents, Mr. and Mrs. John H. Knox, of Lebanon.

Henry P. Bishop, of Plainfield, who has been visiting his daughter, Mrs. Alvah Dempsey, in East Whitehouse, returned Monday.

The annual harvest home of the Methodist church at Lebanon, will be held tonight on the church grounds. Music will be furnished by the Lebanon Band.

A large number of baskets of peaches are being shipped from Lebanon now over the Jersey Central. A number of the growers send their peaches to Newark in large trucks. It is expected that the peach exchange in Lebanon will be opened this week.

Miss Marguerite Dilley has returned to Lambertsville after a visit to her uncle and aunt, Mr. and Mrs. John T. Schomp, at Readington.

The Dutch Arms Band, of Plainfield, has been engaged to furnish the music at the annual harvest home of the Methodist church in East Whitehouse, tomorrow evening.

Mr. and Mrs. P. J. Nolan and son, of Elizabeth, are spending a week at the Smythe farm, near Pleasant Run.

Advertise in the Daily Press.

German Valley. and Chester

Mrs. Grace M. Barkman is entertaining her sister, Miss Kate Naughright, of German Valley.

Mr. and Mrs. Albert W. Driver are entertaining Mr. and Mrs. Blydenberg, of Towaco.

The congregation of the Congregational church will give its pastor, Rev. William F. Frazier, a reception tonight at the parsonage.

The Misses Nellie and Frances Fredway are spending a week at Asbury Park.

Mrs. Minnie Dodge, of New York, is visiting her mother, Mrs. Isabelle Skillinger.

Abram Nieyer spent Sunday visiting Mr. and Mrs. Henry Hodd, of Quakertown, Pa.

Floyd Wack, of Dover, was an over-Sunday visitor to his mother, Mrs. Mary E. Wack.

Miss Hattie E. Appleby, of Dover, was a week-end visitor to her parents, Mr. and Mrs. William F. Appleby, Jr.

Mr. and Mrs. Edward Coursen are entertaining Mr. Coursen's father and mother, Mr. and Mrs. William Coursen, of Newark.

After spending a week with her grandmother, Mrs. Mary Gillens, Lela Seals has returned to her home at Hackettstown.

Miss Babel Trivet is entertaining Miss Marie Houselle, of New York city.

Following a visit to his parents, Mr. and Mrs. Holloway W. Dufford, Cecil Dufford left Monday for his home in New Castle, Pa.

William Cleveland and son, Frank Cleveland, spent yesterday in New York.

North Branch.

Miss Maria Ten Eyck, of Aurora, Ill., is spending several weeks visiting her uncle, John Little, near North Branch.

Mrs. Charles S. Messenger, of Glen Gardner, is visiting her parents, Mr. and Mrs. William Y. Merder, at Neshanic.

Mrs. Louise Winters returned to North Branch Monday, after a visit to Brooklyn.

Miss Emily Van Derbeek, of Burnt Mills, is the guest of Miss Isabelle Davis.

Rhutson Schenck, of Tuxedo, N. Y., is the guest of his sister, Mrs. Frederick Van Liew near Neshanic.

The members of the Sunday-school of the Methodist church at Neshanic Station are planning to hold a picnic the latter part of the week.

Mrs. Katherine Lefort and son, Henry, have sold their farm near Neshanic and left Monday night for New York, where they will make their home.

Frederick Hurt, of North Branch, is spending a week in Elizabeth.

Mrs. Homer Buts, of Wilkinsburg, Pa., is the guest of her uncle and aunt, Mr. and Mrs. William E. DuMont, at North Branch Depot.

Miss Abbie Hoffman returned to Lebanon Monday after a vsit to Mrs. Marietta Quick.

Mrs. Frederick Williams, of North Branch, is in Newark for a week.

Mrs. Frederick Schmidt returned to North Branch Depot Monday after a visit to Brooklyn and Newark.

Preaching services will be resumed in the Reformed church at Neshanic Sunday, as the pastor, Rev. John Hart, will return this week from his vacation at Northfield, Mass.

Miss Hilda Stineburger, of Finderne, is the guest of Miss Viola Diehl, near Neshanic, for a week.

J. A. Alden, of Neshanic, is in the West.

Westfield.

The dog catcher on his rounds Monday gathered up a lot of dogs along First street.

Residents in Broad street are making complaint of the thick green scum on the park lake and have put the matter up to the Board of Health to have the lake cleaned.

The fire department has decided to equip all of the automobile apparatus with solid rubber tires instead of the pneumatic tires.

New Providence.

Miss Alice Young, of the Circle, Murray Hill, returned Monday from Connecticut, where she spent a month. Miss Dorothy Young is at Meyersville visiting her uncle and aunt, Mr. and Mrs. George Spencer.

Miss Ethel Farrell, of Stirling, is visiting District Clerk and Mrs. John E. Parker, of Maple street.

Big changes are being planned for the Schmaltz Dairy Farm near Stirling owned by E. A. Schmaltz. The buildings paralleling the road will be moved back and reset, to be used as ice houses. A new dairy will be built in their place.

Somerville

Mr. and Mrs. John G. Gaston returned Monday from Ocean Grove.

Frederick G. Thomas, Charles Settzer and William Staats started Monday morning on an automobile tour through the Berkshires and the White Mountains.

Alvah S. Amerman, of Edgewater, has been spending a few days with his family in Cliff street.

Miss Jessie Halsted and brother, Thayne, are spending two weeks with their sister, Mrs. Edward Weeks, of Brooklyn.

Mr. and Mrs. William F. Garretson and daughter, Mildred, returned Monday from a two-week vacation spent at Sparrowbush.

Mrs. May Wyckoff and Miss Minnie Frazee have returned from Lake George, where they have been spending a week.

Warrenville.

Mrs. Richard Rogers, of Long Acre Farm, is confined to her home by illness.

Miss Ida Lockwood, of Jersey City, is spending a few days with Miss Ethel Harrison.

Miss Mayme Alletta is entertaining Miss Marjorie Schmid, of Plainfield.

Thomas Conshay, of Plainfield, is visiting Ted Cooper.

Mrs. Rudolph Steffens has returned to her home after spending the week-end with relatives at Sheepshead Bay.

Watson Quick has resigned his position as manager of Harry Woods' farm at Coontown.

Eugene Pope, of Mt. Horeb, is building the frames for parapet walls on the new bridge being built at John Miller's corner in Coontown.

Mrs. John Bowers and Miss Frances Littell spent Monday with Miss Myrtle Cooper.

Mrs. Robert Zergiebel entertained friends from New York city over the week-end.

Watchung.

The Board of Education of North Plainfield township will hold an important special meeting in the Watchung School Friday evening.

Mrs. Frank Probst and daughter Augusta, have returned to Washington House after spending a week at Atlantic City.

Mr. and Mrs. Melvin H. Cleaves, who have been spending a week on Long Island, have returned to their home.

Mrs. Lutz, of Jersey City Heights, has been visiting Mrs. Linehan.

The meeting of the Foreign Mission Study Class will be held tomorrow evening in the Mary E. Wilson Memorial Union church. The subject will be "The Religions of the Africans."

Misses Sadie and Flora Bodenheimer have returned to their home after spending several days in Brooklyn.

Mr. and Mrs. Howard T. Vail have been visiting friends in Westfield.

Elsinore Camp, the fresh air camp of St. Peter's German Lutheran church, of New York city, closed for the season yesterday. Over a hundred children have enjoyed the freedom of the camp and country life for the past six weeks.

HERBERT STINE DIRECTING BIG DRAINAGE CONTRACTS

Under the direction of Inspector Herbert Stine, of the Union County Mosquito Commission, extensive drainage contracts are under way in Fanwood township and along the outskirts of the Westfield Golf Club's links. This morning two civil service inspectors arrived with a squad of men to assist Stine in the work near the golf links, and the local young man will have entire charge of the work until it is finished.

Several culverts have been installed at his suggestion in Fanwood and Fanwood township, and the extermination work in this territory has been more thorough than in any other section of the county.

NEAGLE REPORTS LOWEST TEMPERATURE IN YEARS

Weather Prophet John Neagle reported this morning a temperature of 48 degrees, the lowest in thirteen years. In 1902 a temperature of 50 degrees was recorded by the weather bureau. The sudden change in the temperature last night made sleeping under more than a light cover quite comfortable and it was noticed that no people were found sitting on their porches during the early part of the evening.

PAVILION TO BE ERECTED IN PARK

Dunellen Council Accepts Suffrage League's Proposal to Build Structure.

ORDER STREET REPAIRS

Public Service Contract Awarded—Many Minor Matters Relative to Sewer Work Also Discussed By Council.

Application was made by the Equal Suffrage League of Dunellen and New Market at last night's session of the Dunellen Council for a permit to erect a pavilion in Washington Park, the same to be used as a meeting place for the suffrage workers, and to be presented to the town upon its completion. In view of the fact that such a building would do away with the expense entailed in erecting a temporary structure every time occasion demanded, the proposal was accepted.

A communication was received from Dr. Curry, of Madison avenue, calling the attention of the Council again to the fact that Third street, opposite his home, has not been placed back in the shape in which the sewer contractors found it. The doctor said that he had fixed a stretch of this street up at his own expense about a year ago, and he would like to have it put back into its former condition, so he could get in and out with his automobile. He stated that in getting in and out since the road was torn up he had damaged one car to such an extent that he had had to sell it and purchase a new one, and that several days ago he came dangerously near to wrecking his car. The car which the doctor had to dispose of sank into the back fill of the sewer trench upon the evening of the great storm, the latter part of last month and came near turning over. Street Commissioner Isaac V. Smalley was ordered to fix up the street.

The Public Service Lighting Company was awarded the contract of lighting the borough for a term of five years. The contract is so worded that in the event of any decrease in the rates during the five years that the borough will get the advantage of such a decrease. Mr. Reed, of the Public Service Company, was present, and he stated that the rates in his company's bid had all been approved by the Public Utilities Commission.

Chairman Castner, of the street committee, reported that he was trying to get the Public Service Railway Company to fill in along its rails on North avenue. These rails are so high that it is difficult for a vehicle to cross them, Mr. Castner explained. Mr. Castner, in his report, called attention to the condition of the gutters leading to two catch basins at Madison avenue and Front street, and to one catch basin at Madison avenue and Mountainview terrace, suggesting that these gutters be placed to grade, so that water would drain into the basins. This was ordered done.

Mr. Castner also said that the attention of those living in the vicinity where the storm sewer is operative should be called to the importance of not letting their children throw refuse into the catch basins. He said that he had found tin cans, sticks, a baseball bat and even a pair of trousers in the catch basins.

Under the report of the street committee, Mayor Latham brought up the matter of fixing up the north side of North avenue, which is to bear all of the traffic while the sewers are being laid on the south side of the thoroughfare. The Mayor stated that the work of laying the sewers along the main thoroughfare was progressing slowly on account of water, and it did not look as if it would be completed before spring, and that something should be done at once toward fixing up the portion of the street which is to bear the traffic. The street committee was instructed to get estimates for putting the north side of the thoroughfare, between Washington and Jackson avenues, back into shape. Mr. Castner also reported that his committee has selected nine places for the laying of crosswalks.

Chairman Williams, of the collecting sewer committee, reported that the sewer work was progressing slowly on Bound Brook road, where water had been encountered, and on Whittier avenue, where it was necessary to blast shale rock. In other sections the work is making fair progress.

The following bills were ordered paid: Joint sewer work, $1,167.28; collecting sewer work, $118.70; Frank Broshart, $10; W. H. Snyder, $3; L. T. Churchill, $42; J. S. Hawkyard, $7.75; Joe Muilek, $17; John Coon, $2; New York Telephone Company, $3.30.

Y. W. C. A.

The Bible class will meet at the association tomorrow night at 6 o'clock. Girls will bring their suppers with them. If the weather is clear the class will study at the home of Mrs. F. G. Mead, on East Front street.

The Saturday night suppers have been discontinued until further notice.

Rent one of your rooms and reduce your own rent materially. It's a simple and sensible plan—and it works.

LOW PRICE SPECIALS FROM ALL OVER THE STORE

Is what is making our **AUGUST FURNITURE SALE** the most talked of sale in town. You will find here real **BARGAINS** taken from our regular stock of High-Grade Furniture at reductions of 25 per cent. and more. Housekeepers who take a pride in their homes should not over-look this great sale. Come in and look around. We're always pleased to show you whether you buy or not.

Linoleum Logic No. 3

Cover the Old Floors

Hide ugly boards with new and neat linoleum. Cheaper than parquet—easier to keep in condition.

Armstrong's Linoleum

is sightly and sensible. Clean-cut designs, clear colors. Sanitary and durable. Fits the needs of the kitchen—fit for the parlor. Patterns for every room in the house.

Cuts down house-work.

Don't waste energy in scrubbing floors. Use a mop—and linoleum. ARMSTRONG'S IS THE BEST.

Printed . . 39c, 49c, 59c and 69c
Inlaid . . . . . 75c, 85c and $1.00

Complete Bedroom Suits

At 25 Per Cent. Off

Artistic in every sense of the word are these complete bedroom suits with wood bed to match. A big bargain that you cannot duplicate anywhere in town. They are of the latest styles and finishes in American walnut, circassian walnut, old ivory, birds-eye maple and mahogany. If you are looking for something rich and distinctive here it is, and the price is 25 per cent. less than they formerly sold for.

Hoosier Kitchen Cabinet

The white beauty that gives you your whole kitchen at your fingers' ends. More than 40 features to save you labor and kitchen-trouble.

Price—$25, $29 and $33.50

Mattresses

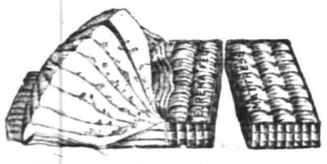

Here is a big bargain in sanitary mattresses; a marvel of strength and durability; good substantial tickings with soft clean fillings.

Special all cotton guaranteed . $6.98
Special combination mattress . $4.98
Special pure felt mattress at . $7.98
Special hair and felt mattress $12.50

A Buffet for $13.50

Solid oak Buffet in Colonial and Period styles, has large mirror and of polished finish.

Regularly at $16.50, sale price $13.50.

Others at — $17 to $45.

All Leather Seats

Built of heavy solid oak frames. A big value at —

$1.98
$2.50
$3.00

Beautiful new complete dining-room suits to match in Jacobean and Butler Brown finishes. Special—$135, $150 and $165.

Remember—We give votes in the Dunlap Pony Contest

Shirley & Johnston

"The Quality Homefurnishers"

Babcock Bldg., W. Front St.

This Table Special $8.98. 42-inch round pedestal, in solid oak.

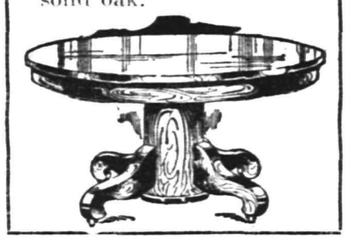

MELTING

—From the Philadelphia North American.

TORCH FINDS THE WAY BLAZED.

Mayors For Suffrage.

Five mayors have joined the suffrage ranks since the beginning of August. They are Mayor R. O. Walling of Keyport, Mayor Francis C. Beile of Matawan, Mayor J. H. VanMater of Atlantic Highlands, Mayor Ferd. Garretson of Perth Amboy and Mayor Robert E. Torrance of Kearny. Mayor Mark M Fagan, whom suffragists had already claimed, also declared himself in writing.

These suffrage declarations by the mayors of five towns came in response to a letter from Mrs. Richard T. Newton, who had charge of the journey of the unlighted suffrage torch. Since the torch was to be handed on from town to town on its first day in the state, Mrs. Newton wished to be sure that it would be well received and wrote to the mayors. Each one replied, announcing himself in no uncertain terms in favor of the woman suffrage amendment. The suffragists are rejoicing in the certainty of the votes of these five leading men on Oct. 19.

Youthful but Sufficient Reasons For Suffrage.

The suffragists of Elizabeth a short time ago resorted to the ancient feminine plan of raising funds by making and selling cakes. Their sisters of the opposite party imitated them.

Little Margaret Ogden, aged nine, tasted both lots of cakes and, finding her own reasons for the suffrage faith within her, presented her mother with the following original essay on suffrage:

"Suffrage is better than anti many ways. One they make more money. They don't get so sick as antis. another they work harder. another they dont crow like chickens. another they make better cake. another they dont kill people. they work for the yellow till they are tired. Are banner always has the word in black over the yellow VOTES FOR WOMEN."

New York Times Calls to New Jersey Battle Line.

In a long editorial of Aug. 11 the New York Times points to the significance of the New Jersey special election on woman suffrage, which falls on Oct. 19. It says in part:

"Fresh from its many successes in the west, it thunders at the door of the long indifference of the middle and eastern states. Whether it would work well or ill, it is a matter of grave moment, passionately advocated or opposed by those keenly alive to its value or its danger to the public weal and to women. * * * Irrespective of the merits, friend and enemy of woman suffrage must desire a great 'turnout' of the Jersey voters on Oct. 19. Not by an indifferent electorate, not by a scanty handful of ballots, should the decision be made."

Advice to Rebels.

"American women will win the vote because their campaign has been polite, dignified and tactful."

When the barons faced King John
They were civil as could be;
Doffed the crowns they all had on—
They were well, they said, and he?
Thus their liberty was won,
Pretty manners set them free

When the commons killed the king,
Their behavior was the same.
"Yes," they said, to draw the sting,
"Really, sire, it's a shame!"
For they knew the slightest thing
Rough or rude would lose the game.

Washington was most polite
To the British long ago.
Said he fancied he was right;
But, of course, one couldn't know.
Had he tried to sulk or fight
They'd have thought him simply low.

These examples, ladies, all,
Should control your every act.
Never argue nor recall
Any crude, unwelcome fact.
Revolutions rise and fall
By the rebels' social tact.

—Alice Duer Miller in New York Tribune.

HAMILL FAVORS WOMEN'S VOTES.

Congressman Says He Hopes New Jersey Will Grant Suffrage on Oct. 19.

Congressman James A. Hamill has come out unequivocally for woman suffrage. He says:

"I have observed with great interest and pleasure the rapidity with which women are coming into their political rights in this country. The cause of 'votes for women' is achieving the remarkable success it deserves. This success is to a large extent owing to what women have already accomplished in those parts of the country where the right to vote has been given them.

"Experience has demonstrated beyond question that they vote intelligently and for the best interests of the community. This has been especially notable where women have had the right to vote on certain questions relating to the welfare of children. The entry of women into the field of politics will have a most beneficial effect.

"I believe New Jersey should take the place it should rightly occupy in the column of progressive states by granting the right of suffrage to women. The election will be held on Oct. 19 next, and I will gladly do all in my power to help bring about the triumph of their cause."

Brashear and Edison For Suffrage.

New Jersey's greatest man, Thomas A. Edison, and Dr. John A. Brashear, Pennsylvania's "greatest citizen," are both suffragists.

In wishing other women to have suffrage both in glowing tribute give the credit to their wives.

Dr. Brashear, recently chosen by Governor M. G. Brumbaugh and Pennsylvania editors to represent Pennsylvania at the Panama exposition as its representative citizen, said, "My success in everything I attribute to my dear wife."

Dr. Brashear's second thought was the fight of other women for the right to have a voice as part of the governed in the government.

Considering this he said:

"There is no reason why a woman should not vote if she wants to.

"During the life of my wife I always desired that she should have the same privilege I was enjoying, and in November I shall certainly vote so the wives of other men shall have the privilege I wished for my own."

At a banquet given in his honor in connection with the presentation of a gold medal Mr. Edison, following glowing tributes from numerous speakers, paid a glowing tribute to his wife, to whom, he said, he owed in large part the success that had come to him.

"Every woman in this country is going to have the vote," he said. "This is certain," he added.

A Suffrage Daily.

The Daily Suffragist, the paper within a paper, made its appearance in the New Brunswick Home News during the Woman's Political Union campaign there recently. It was the idea of the editor, but the staff of the Daily Suffragist consisted of Miss Emily Pierson, Miss Alyse Gregory, reporters, and Miss Violet Dean, the editorial writer.

One notable feature of the Daily Suffragist is the support of the weather man, for the weather is "always fair."

"Woman's place is in the home, but under special privilege she is sometimes allowed to send her wages as a substitute," said Alice Duer Miller, commenting on the finding of the Michigan commission on industrial relations that thousands of wives support their husbands.

KEEP THE KIDNEYS WELL.

Health is Worth Saving, and Some Plainfield People Know How to Save It.

Many Plainfield people take their lives in their hands by neglecting the kidneys when they know these organs need help. Weak kidneys are responsible for a vast amount of suffering and ill health—the slightest delay is dangerous. Use Doan's Kidney Pills—a remedy that has helped thousands of kidney sufferers. Here is a Plainfield citizen's recommendation.

Mrs. Anthony Wahl, R. F. D. No. 1, Plainfield, says: "I had such distressing pains in my back that I could hardly stand and it was out of the question for me to stoop. I was all crippled up and I knew perfectly well that my kidneys were the cause of the trouble. Doan's Kidney Pills gave me almost immediate relief and three boxes changed me from a chronic sufferer to a healthy woman. I still take Doan's Kidney Pills occasionally, when a cold settles on my kidneys and they act as a preventive of any serious trouble."

Price 50c, at all dealers. Don't simply ask for a kidney remedy—get Doan's Kidney Pills—the same that Mrs. Wahl had. Foster-Milburn Co., Props., Buffalo, N. Y.—Adv.

PAINTERS AND DECORATORS.

James C. Hansen
DECORATOR
Dealer in
PAINTS—OIL—GLASS—VARNISHES, ETC.
141 East Front St., Plainfield, N. J.
Distributor of John W. Masury & Son's Pure Colors, Ready Mixed Paints, Etc.

1915 WALL PAPERS
IMPORTED and AMERICAN GOODS
C. CONOVER & CO
Decorators, Painters and Paperhangers, Window and Plate Glass.
115 Elmwood Place. Tel. 1142

HOTELS.

HOTEL WALDORF
HENRY WINDHAM, Prop.
144 EAST FRONT STREET.
Gottfried Kruger's Extra Beer on draught. Imported Wines, Liquors and Cigars. Hotel accommodations and private Dining-room.

HOTEL SOMERSET
Newly Papered and Painted throughout. Table Board and Rooms by Day or Week.
Piel Bros. and Kruger's Beer on draught.
W. G. FEASTER, Proprietor.
27 Somerset St. Tel. 997

WEINMAN'S CAFE
GENERAL NEWS TICKER.
Stock quotations.
Up to the Minute.
'PHONE 1527.

Special
Cash Sale of Evergreens for August and September.
We have a very choice stock of evergreens that must be moved before October.
Do not forget that we are selling for cash only.
W. H. FORRISTEL
Bellview Ave. Nursery. Tel. 1349

VAIL
JEWELER and OPTICIAN.
236 Park Avenue
OPPOSITE NORTH AVENUE

REAL ESTATE
INSURANCE
MANNING & CURTIS
106 DEPOT PARK

A. H. ENANDER
SANITARY PLUMBING, C[illegible]
TING. STEAM AN[illegible]
WATER HEA[illegible]
Contractor for Sew[illegible]
125 WASHI[illegible]

TESTING THE VALUE OF THE KINDERGARTEN

Miss A. M. Winchester Discusses Subject In a Practical Way.

The value of the kindergarten as tested by its results is discussed by Miss A. M. Winchester in an annual review of kindergarten work just issued by the Commissioner of Education.

"For several years investigations have been undertaken in different cities," says the review, "for the purpose of ascertaining the advantage gained by children with kindergarten training over non-kindergarten children. The emphasis in these investigations has been placed usually upon the rate of speed with which the children make the successive grades."

"The fallacy of drawing conclusions from such surveys," says Miss Winchester, "is manifest at once. It is well-nigh impossible to gauge the speed correctly, because in the first grade both kindergarten and non-kindergarten children are placed together, and by the rule of uniformity which seems necessary in school systems, the teacher unconsciously standardizes the progress of her class. The laggards are brought up by dint of conscientious work, and the forward ones are held in leash, so that by the time the Fifth or Sixth grade is reached, whatever special impetus may have resulted from the child's kindergarten training has ceased to be measurable.

"In any event the permanent value of the kindergarten has little if any connection with the number of years required to go through the grades. The kindergarten's concern is with the content of the years rather than with their number; with the fullness of the life of the child rather than with the mere economy of time. Power to think and do, a tendency to assume right attitudes toward life, and ability to work and play happily with one's fellows—these are the results of training based upon the belief in education by development."

An investigation about to be undertaken by the International Kindergarten Union in this field, Miss Winchester points out, will involve making a study in several different cities of one set of children who entered kindergarten five years ago and another set in the same school who did not attend kindergarten. The records of these children will be examined with reference to their interests, attitudes, spirit toward one another, and with reference to their proficiency in school studies. The quality and spirit of the teachers of these children as well as the quality and spirit of the homes from which the children come will be taken into consideration.

HANDEL'S "MESSIAH" TO BE GIVEN AT OCEAN GROVE

Handel's Messiah is to be sung at the Ocean Grove Auditorium on Saturday evening, by the combined choirs of Tali Esen Morgan, numbering over eight hundred voices.

The soloists will be Anita Rio, Gwyn Jones, Dan Beddoe and Henri Scott. The orchestra will number sixty, and will be supplemented by the big Ocean Grove organ.

Special trains over the Pennsylvania Railroad will take thousands from New York, Newark, Elizabeth and neighboring towns. There will be morning and afternoon sections, leaving Jersey City at 8:18 and 1:40; Newark 8:35 and 1:58; Elizabeth 8:45 and 2:08. Returning, leave Asbury Park at 11:05 (express to Elizabeth, Newark and Jersey City); 11:10, first stop Rahway; 11:15, all necessary stops after Long Branch; 11:20, all stops to Atlantic Highlands.

This will be an opportunity for people from this neighborhood to spend a delightful day at Asbury Park and Ocean Grove, and hear possibly the finest rendition of the "Messiah" ever given at the auditorium.

On Labor Day night, the famous tenor, John McCormack, will give a recital in the auditorium. Special trains will run over the Jersey Central from all points, and returning after the concert.

LEHIGH WILL OPERATE SIGNALS BY ELECTRICITY

The Lehigh Valley Railroad has just made an interesting change in the method of operating and lighting the block signals over Nescopek Mountain, in the neighborhood of Wilkes-Barre, Pa. Heretofore the signals were operated by a primary battery and lighted by oil lamps. Under the new plan a storage battery will be installed along with a primary battery, and by using the one to constantly charge the other all danger of battery failure will be eliminated. At the same time it will be possible to operate the signal lights by electricity. In this connection another saving will be made. Under the old lighting system it was necessary the lights should burn all the time; by the use of electricity it can be arranged so that the lights will show safety, caution or danger only when trains are approaching.

COMING EVENTS.

TODAY.

St. Mary's Social Club presents play at Stony Hill.

TOMORROW.

Warren chapel excursion.

SATURDAY.

Jr. O. U. A. M. picnic.
G. O. P. outing to Coney Island.
"Law of the Land," Plainfield Theatre.

SUNDAY.

Astor Theatre employes outing to Midland Beach.
Union service, Trinity Reformed church.
Rev. Newell, former pastor of Hope chapel, preaches at Crescent Avenue church, morning service; Hope chapel, evening.

THURSDAY.

Elks' "shirtwaist dance."

SHRINERS TO ATTEND MASONIC FESTIVITIES

Salaam Temple and Arab Patrol Plan Trip to Atlantic City.

Salaam Temple, of Newark, with Illustrious Potentate Augustus W. Schwartz, of Elizabeth, Chief Joseph D. Lowden, with his Arab patrol, drum and bugle corps, and a company of well-drilled men, will attend the Masonic festivities which will be held in Atlantic City on Friday and Saturday, September 17 and 18. At least 100 nobles of Salaam Temple will also participate in the event, and it is expected that there will be at least 10,000 nobles present.

The big time will start on Friday, when the Knights Templar commanteries of the entire State will have a beat up under the direction of the Grand Commandery of New Jersey. There will be a parade in which about 3,000 men will participate. Competitive drills will follow and there will also be [illegible] lasting well into the night and concluding with an entertainment on the steel pier.

On Saturday there will be a ceremonial session and initiation of candidates which is held each year on the steel pier by Crescent Temple of Trenton. Thirty-five temples in nearly every section of the country have been invited to send their illustrious potentates, the other members of their divans, their bands, drum and bugle corps and their uniformed Arab patrols and as many nobles as can find it possible to make the pilgrimage to the resort.

In the parade there will be many novelties and spectacular effects. The ceremonies on the pier will be preceded by another street demonstration, which promises to be even more spectacular than that of the afternoon. For the actual Shrine session on the steel pier it is promised that Crescent Temple will eclipse any of the previous performances in Oriental splendor and novelty.

Plan to have your classified advertising campaign end when the result desired is secured—otherwise, do not undertake it at all.

CRACK RIFLEMEN TO PARTICIPATE

National Rifle Association to Engage In Conference On Defense.

TRAINING OF CITIZENS

One of the Many Features Planned In Connection With the G. A. R. Encampment at Washington in October.

Washington, D. C., Aug. 18—Announcement today that the National Rifle Association of America will participate in the conference on National defense, which is to be held in Washington, October 4-7, will be of great interest to the veterans who will attend theencampment and the conference.

In the Union armies of the Civil War were hundreds of thousands of good shots and thousands of expert marksmen and sharpshooters. Many of these "dead shots" will attend the Washington encampment and will pay particular attention to that section of the national defense conference which will consider the training of the citizenry of this country in the use of the military rifle.

Col. John McElroy, past senior vice commander-in-chief of the Grand Army of the Republic, says that training in the use of the rifle is one of the most important subjects to be considered at the conference.

"Good riflemen among the citizens are the best nucleus for our volunteer armies," declared Colonel McElroy today.

The National Rifle Association of America claims to be the oldest and most practical peace society in this country. It was organized in 1871 for the purpose of teaching the citizens of the country how to efficiently handle the army rifle, thus making its citizens capable of becoming efficient volunteers to defend their country in time of need. Officers of the association claim that if we had in this country a million citizens trained in the use of the service arm that it would be a more potent factor in the maintenance of peace than the orations of a million peace-at-any-price men. The national association receives no Federal support and its work has been maintained by the donations of patriotically inclined citizens through the taking out of life memberships. Among such men may be mentioned ex-Presidents Taft and Roosevelt, ex-Senator Root, former Secretary of State Robert Bacon, former Secretary of Navy Mayer, former Secretaries of War Dickinson and Wright, Senators Wetmore and Warren and such prominent business leaders as Judge Gary, John Wanamaker, H. C. Frick, George Westinghouse and hundreds of others. Ex-Senator Root says of the work of the N. R. A.:

"The purposes of the National Rifle Association of America are of the greatest importance and the methods by which it proposes to attain them are simple, direct and suited to American life and character."

The association is carrying on a campaign for one thousand life members, the income from the fund to be used for the promotion of rifle shooting as a recognized sport in the schools and colleges of the country.

A great impetus was given to rifle training among citizens by the passage of an act by Congress last year authorizing the free distribution of Krag rifles and ammunition to rifle clubs and the work organizing the clubs and carrying on the training was put in the hands of the National Rifle Association by the Secretary of War. Since that time over 200 clubs have been organized and to them has been issued 806 Krag rifles and 550,150 rounds of ammunition.

The National Rifle Association has asked the War Department to approve a measure for the adoption of a national policy of range construction, claiming that the proposition to train civilians of the country can never amount to anything from a national standpoint until ranges are provided where the citizens can shoot. There has been a great demand by writers on military subjects and the press in general for the adoption by this country of a modified Swiss system, but most of these writers overlook the fact that the sine qui non of that system is rifle training, the important feature of a soldier's duties which are greatly neglected in this country. Provision also must be made to furnish government rifle clubs with ammunition and target supplies as well as ranges, and army officers should be detailed as instructors and supervisors for these clubs.

At the present time there are enrolled as members of the National Rifle Association shooting under its rules and regulations, and making annual reports of their work, 500 government rifle clubs, 110 school and 57 college clubs,all training with the military rifle.

ORDER 75,000 SHELLS.

New Castle, Pa., Aug. 18.—An order for 75,000 shells for the Allies has been placed here with the Standard Company. Work on the order started in about two weeks.

work wonders.

SPARKS FROM LOCOMOTIVE CAUSES $500 DAMAGE

The city fire apparatus was called out yesterday afternoon at 4:30 to extinguish a fire in the group of buildings in the rear of James B. Guttridge's store, 1101 South avenue. The conflagration evidently originated from the sparks of a passing locomotive and spread rapidly. Beside the damage done to the buildings, three wagons and a number of farming implements were totally destroyed. Mr. Guttridge places his loss at about $500.

A new motorcycle, including several new tires, belonging to Arthur Brick, the news agent at the Netherwood station, was stored in one of the buildings and was also destroyed.

MRS. COLUCCI'S FUNERAL IS LARGELY ATTENDED

The funeral of Mrs. Marie Colucci, wife of Michael Colucci, of 216 Richmond street, who died at her home Monday, following an illness which extended over five years, was held in St. Mary's church at 9 o'clock this morning. Rev. Father Vincent Sciolla conducted the service which was attended by a large gathering of friends and relatives. Many handsome floral offerings were sent. Beside her husband, Mrs. Colucci is survived by two daughters and three sons. Mrs. Colucci was born in Italy in 1866 and came to this city twenty years ago. Her husband is a prominent member of the local Loyal Order of Owls.

Burial was made this morning in St. Mary's cemetery, the following acting as pall bearers: A. Scaguzzo, S. Sioravanty, E. Yannetta, S. Trivigno, L. Marinelli and R. Tozzi.

HEAVY FINES IMPOSED ON TWO AGED WOMEN

Somerville, Aug. 18.—Annie Zangrando, aged 70 years, and R. Marchino, aged 65 years, two women who were arrested in a speak-easy raid at Raritan on Sunday, August 8, were arraigned before Judge Daniel H. Beekman in special session here today, and pleaded guilty to the charge. The former was fined $750 and the latter $500. The fine in each case was paid. In addition, Judge Beekman placed the women on two years' probation.

Judge Beekman also transferred two hotel licenses, one being that of Hillaire C. Blatz to Frederick S. Moore, at Hotel Chatham, North Plainfield, and the other being that of D. B. Hoffman to Charles B. Stemdt for the hotel at Kingston.

PERSONAL.

Harold Sharkey, sporting editor of the Courier-News, who has been detained at Muhlenberg Hospital for the last week, is steadily improving and expects to be able to leave the institution within the next week or two.

Mrs. Joseph Pfister, of West Front street, who is a patient at Muhlenberg Hospital, is rapidly recovering after her operation performed last week.

Mrs. Augusta Waters, of Harrison avenue, has returned home from Philadelphia. She will spend the remainder of the month at Wildwood, Pa.

Among the registrations at the Point Breeze Hotel, Nantucket, Mass., are Mr. and Mrs. H. D. Hibbard and family, of East Seventh street, this city.

George D. Hallock and family, of Willow avenue, the borough, are sojourning at the Mountain House, Mohawk Lake, Ulster county, N. Y.

P. B. Hodge and family have returned to their home on Plainfield avenue after a vacation spent at "The Town Without a Frown."

Miss A. L. Bass, of East Ninth street, has returned to this city following an extended vacation spent at Little Silver.

Syracuse, N. Y., has claimed Mr. and Mrs. Lounsbury and family, of Westervelt avenue, as members of its summer residents.

Mrs. Emily G. Wilkinson, of Truell Court, is spending several weeks in the Pocono Mountains.

C. B. Clifton, of Union street, concluded his vacation at Asbury Park yesterday.

W. R. Townsend, of Gresham road, has returned home after sojourning at Brewster, N. Y.

Mrs. Alfred Seidel, of Jackson avenue, the borough, was a guest of relatives in New York city yesterday.

Among the visitors at Keansburg are Mrs. Charles L. Lawry and son, Arthur, of Metuchen.

Mr. and Mrs. Kenneth Stewart, of Grove street, are spending two weeks at Asbury Park.

Mr. and Mrs. John VanHorn and family, of Stone street, are spending their vacation at High Bridge.

W. H. Ochs and family have returned to their home on East Front street following their annual summer outing at Belmar.

Mr. and Mrs. David T. Kenney and daughter, Miss Marie Kenney, of Rockview avenue, the borough, are stopping at the Cape May Hotel, Cape May.

PAN-AMERICAN NOTE REMAINS UNANSWERED

Washington, Aug. 18—The Mexican "manana" is delaying responses to the Pan-American peace appeal, officials here thought today. No formal reply has come from any of the Mexican leaders. That Carranza is planning to crush Villa's army before answering, was believed by many.

Disaffection in Villa's ranks is reported. Recent wholesale executions are said to have been prompted by conspiracies against him.

Gen. Funston reported all quiet on the border today.

The gunboat Sacramento, delayed by a storm, was due to dock today, with the Brazilian and Guatemalan ministers, at New Orleans.

THREE YOUTHS ALLEGED TO HAVE STOLEN CYCLE

Some good sleuthing on the part of Florence O'Sullivan, Scotch Plains chief of police, this morning resulted in the capture of three alleged motorcycle thieves, solving a problem that had been troubling the authorities of that place for twelve hours. Warren McCauley, of Bartle avenue, reported to the police this morning that his new $300 Hartley-Davidson motorcycle had been stolen from the shed in the rear of his house some time during the night.

Policeman O'Sullivan suspected Henry Swabach, a youth living in the 'Plains, and upon questioning him, learned, it is said, that he had been implicated in the theft, together with C. Pullock and Patsy Columbus, two other Scotch Plains boys. The last two were arrested near Roselle, while riding a freight train, and were brought back to the 'Plains by O'Sullivan this afternoon. All three will be arraigned in the morning.

THIS AUTOMOBILE HAS SEEN HARD USAGE

The attention of hundreds of local people was attracted this morning by an oddly-shaped automobile which bore a Michigan license and which was driven by Robert H. Miller, a representative of the Kellogg Ink Company. The car, which is a Ford, is made in the shape of a tube, the upper section being built absolutely of steel. The trip from Detroit was begun on January 8, Miller being the sole member of the party. From Detroit he went through Toledo and Cleveland to Erie where he encountered rough "sledding." From Erie to Westfield, N. Y., a distance of 30 miles, the trip occupied about ten hours, the slushy condition of the roads causing considerable delay. The engine did not stall once although the car, with its addition of 600 pounds of advertising steel, sunk up to the axles in the mire. However, he arrived in Buffalo without mishap and went from there to New York city, where he remained two months after which he motored back to Detroit and then East again to Newark. From there he came to this city and will leave tomorrow for New Brunswick.

He has been in the State of Texas during the past winter and can tell many interesting tales of that region.

WAR NEWS

(Continued from page 1.)

by the official news bureau this afternoon. Ten persons were killed and 36 injured. It is believed that one Zeppelin was struck by the fire directed at them.

Belfast, Aug. 18—The Irish trawler George has been sunk by a submarine. The crew was saved.

Paris, Aug. 18—Today's war statement states:

"The night was comparatively calm on the greater part of the front. Only artillery combats were reported in the sectors to north of Arras and between the Somme and Oise. In the region of Roye and Lassigny conflicts with bombs petards occurred. In the Argonne at Haute Chevauchee, at Fontaine Aux Charmes and in the forest of Cheppy.

"Our bombardment yesterday of the German position in the region of Linge destroyed two heavy batteries and blew up several ammunition depots. On the crest of Sondermach two new and violent counter attacks launched last night against the positions conquered by us yesterday were completely repulsed. We took 50 prisoners."

Petrograd, Aug. 18—Russian submarines have joined the Black Sea fleet raiding Turkish commerce. An official statement today reported the sinking of a Turkish steamer, coal laden, along the Asia Minor coast, east of Constantinople.

Athens, Aug. 18—Ex-Premier Venizelos today acepted King Constantine's commission to form a new cabinet. He conferred with several of his chief supporters. It is understood that Venizelos plans to form a war cabinet. It will contain leaders of the various Greek parties including some of the ministers who served during the Gounaris regime.

Want advs. next to last page.

Store Closed Thursday All Day In August

Ask About The Club Plan.

Third Week of the

August Furniture Sale

Ask About The Club Plan.

ALL THE ARTICLES PREVIOUSLY ADVERTISED STILL ON SALE AND MANY NEW ITEMS ADDED THIS WEEK.

The Biggest and Best Bargain We Ever Advertised

ELASTIC FELT MATTRESSES

SPECIAL

Advertised and Sold Extensively at

$15.00 August Sale Price . . $9.50

These mattresses are made by the largest and best known mattress makers in the country, whose name we are not at liberty to use. They bought heavily when the cotton market was low, were overstocked with raw material and needed money badly. They offered to make us up a hundred of these mattresses at such a low price that we simply could not resist the offer. You never have had such an opportunity in your life to buy a mattress like this for the money. They are full size, in two parts, made of the highest grade elastic cotton felt, weigh 50 lbs., are covered with best quality dust-proof satin finished ticking and made with Imperial roll-edge. "Positively none sold to dealers."

The Club Plan.

The introduction of our Club Plan has made it possible for any one to select Furniture, Carpets, Rugs, Sewing Machines, Kitchen Cabinets, Etc. Pay only a part of the cost at time of purchase and arrange for the balance on easy payments. This applies to things reduced as well as those regularly priced. We have hundreds of satisfied customers who buy goods on the Club Plan. Why not try it yourself.

Block Baby Carriages In the August Sale.

Woodhull & Martin Co.

Porch Chairs and Rockers In the August Sale.

"PROFIT SHARING COUPONS WITH FURNITURE SALES AT AUGUST SELLING PRICES."

FINED $20 FOR KEEPING A RACCOON IN HIS YARD

Because he kept a raccoon in captivity at his home on Westervelt avenue and was caught with the animal by Game Warden C. E. Welsh, of Somerset county, Robert E. Lee was fined $20 and costs of court by Justice of the Peace Thomas Snape in North Plainfield this afternoon. The man was represented by Charles McNabb, who made a plea for leniency, the fine being the only punishment prescribed for a man found guilty of this misdemeanor.

EMPLOYES GET INCREASE.

New York, Aug. 18.—It is announced by union officials here that about 17,000 employes of the Bethlehem Steel Company have just received an increase in wages approximating 10 per cent. Several other war munition plants at Philadelphia and Buffalo have announced a similar advance.

Make your Real estate "ad" one which investors and home-hunters will investigate in their own interests.

Because it has had some use, and is, therefore, "second-hand," may not greatly impair its usefulness to you. So watch the 'For Sale" ads.

Stylish SR Reliable

SAY! If this were a sale of Women's Suits, and they had as big a reputation as our Men's Suits, the whole outfit would be closed out in an hour.

Wild horses couldn't keep your wife from Rothberg's!

True, we can't make any promises as to sizes, but there are more sizes available right now than there will be tomorrow!

Suits $8.50, $10.50. $13.50, $16.50.

Rothberg's

Stein-Bloch Smart Clothes "Most Things Men Wear."

206 W. Front St.

Proctor's is Two Doors from Us.

POLITICAL NOTES.

August 21—Union county Republicans hold annual outing at Coney Island.

August 25—Union county Democrats hold annual outing at Witzel's Point View Grove, L. I.

August 25—Appointments of district election boards announced on or before this date.

September 2—Last day for filing county nomination petitions with county clerk.

September 7—District election boards organize.

September 7—Last day for filing municipal nominating petitions with city clerk.

September 14—First registration day.

September 22—Sample primary ballots mailed to voters.

September 28—Primary day and second registration day.

October 2—County committees meet for reorganization.

October 4—City committees meet for reorganization.

October 5—Republican and Democratic State conventions held in Trenton.

October 19—State referendum election, and third registration day in municipalities of more than 5,000 people.

October 26—Third and final registration day in municipalities of less than 5,000 inhabitants.

November 2—General Election Day.

That the Democracy will not have to use any undue persuasion to secure an Assembly candidate from outside Elizabeth was made certain on Saturday when Patrick J. Revilie, a former councilman of Plainfield, announced that he would seek a nomination on the Democratic ticket. Mr. Reville was mentioned as a candidate for the postmastership of the Queen City last fall, but another got the job on recommendation of United States Senator Martine. The Democrats prefer one candidate for the Assembly to be from outside this city to add geographical strength to the ticket.—Elizabeth Journal.

John M. Rhodabeck, of Newark, has been appointed a general deputy by Internal Revenue Collector Charles V. Duffy and assigned to the office of Internal Revenue Agent David K. Donaldson, of the Elizabeth district. The appointee has been active in the Woodrow Wilson Democratic League, and was the only Essex delegate to the Baltimore convention, who was pledged to Wilson for President.

RECREATION NOTE.

Plans are being consummated for the athletic meet for girls which is to be held at Parker Field on Labor Day afternoon. So many girls are entering the various events that the meet promises to be a great success. A silver cup will be awarded the girl who wins the largest number of points. The meet will be followed by a men's baseball game which will doubtless draw a large crowd.

FEAR DECLARATION OF WAR.

Rome, Aug. 18.—The S. S. Adriatic landed last night at Naples with one hundred wealthy citizens of Roumania and Bulgaria and their families, who left their countries because of the imminence of declarations of war by their governments. They are en route to Switzerland.

Keep posted on building news. See Saturday's Press.

The best position now open to one of your ability and experience will be secured by a want advertiser.

YOU CAN

Clean your Straw Hat without removing the band, in a few minutes, by using Magic Straw Hat Cleaner. It cleans the Finest Panama as well as the Ordinary Straw Hat and make them look like new. A child can use it as it contains no poison.

Price 10c, only on sale at

SCHREINER BROS.

PRESCRIPTION DRUGGISTS.

Park Ave. and Second Street.

HEADQUARTERS FOR

GIBSON'S

RYE

E. C. WESTCOTT

115 East Front Street.

ORGANIZED 1875

THE FOUNDATION OF BUSINESS SUCCESS

is a good banking connection.

A depositary that can at all times be depended upon for safety—a bank which renders excellent service, is the City National Bank.

Your account subject to check is invited.

3% on Daily Balances of $500 and above.

Storage for Silver.

CITY NATIONAL BANK

PLAINFIELD, N. J.

A Business Man In Plainfield

has been using the very style letter-head and bill-head that his father bought at the time he settled there the first year after the war. His prosperity today may be attributed to this custom--*and to the fact that his grandfather recently devised to him five hundred and eighty thousand dollars.*

Our prices are the lowest possible consistent with good business management and skilled union workmanship.

Phone 1300 for That Next Order for Printing

Plainfield Daily Press

Job Printing Department

An Appeal to Americans

BY

The Commission for Relief In Belgium

Sole Clearing House for all Belguim Relief

We, as Americans, are enlisted for the war to save seven million men, women and children. It is the greatest commissary undertaking in the history of the world, and in the lexicon of America there is no such word as fail.

We Need Food Supplies as Well as Cash

Railroads, express companies, postoffices, governors and state committees are aiding. Our Flotilla of Mercy, comprising thirty-five chartered ships, is constantly carrying food. **But—Our Supplies Are Far too Short!**

Are You Helping? If Not, Send in Your Name Now!

Make out your check or money order, or send cash either to your state committee co-operating with this Commission or to the New York Headquarters:

The Commission for Relief in Belguim

71 BROADWAY, NEW YORK, N. Y.

Checks to the Woman's Section should be made out to Miss Anne Morgan, Treasurer, No. 1 Madison Avenue, New York.

The Commission for Relief in Belgium

American Commission for Relief in Belgium
Spanish Commission for Relief in Belgium
Italian Commission for Relief in Belgium
Comite National de Secours et D'Alimentation

Honorary Chairmen
His Excellency Walter Hines Page
The American Ambassador in London
His Excellency James Gerard
The American Ambassador in Berlin
His Excellency William G. Sharp
The American Ambassador in Paris
His Excellency Senor Don Alfonso Merry Del Val Y Zulueta
The Spanish Ambassador in London
His Excellency Le Marquis De Villalobar
The Spanish Minister in Brussels
His Excellency Brand Whitlock
The American Minister in Brussels
His Excellency Henry Van Dyke
The American Minister in The Hague

Auditors and Accountants
Deloitte, Plender, Griffiths & Co., New York and London
Executive Officer—London
Herbert Hoover, Chairman
Executive Officers—New York
Lindon W. Bates, Vice Chairman
Robert D. McCarter, Hon. Secretary
The Woman's Section
No. 1 Madison Avenue, New York
Mrs. Lindon Bates, Chairman
Miss Anne Morgan, Treasurer
Mrs. August Belmont
Mrs. Edward R. Hewitt
Miss Mary Parsons
Mrs. William K. Vanderbilt
Miss Maude Wetmore
Miss Grace Parker, Secretary
Bankers
Guaranty Trust Co., 140 Broadway, New York

Subscriptions for the Local Committee May Be Forwarded to the Daily Press.

MIDDLESEX ANILINE CO. INCORPORATES AT TRENTON

Trenton, Aug. 18.—The Middlesex Aniline Company, of the Borough of Middlesex, Middlesex county, has just been incorporated in the office of the Secretary of State. It will manufacture and deal in chemicals and dyes, principally aniline oils, acids and kindred products. It has an authorized capital stock of $25,000. It will seek to aid in meeting the scarcity of chemicals and dyes owing to the European war having stopped importations, which formerly came mostly from Germany. The incorporators are Henry A. Taylor and Edwin B. Strange, of New York city, and Carl Marx, of Dunellen.

HARRY TEPEE TO WED MISS LILLIAN REMPPIES

Miss Lillian Remppies, of Webster place, will be married to Harry Tepee, of Mendham, in St. Mary's church at 4 o'clock this afternoon by Father McDonald. James Delaney, of Mendham, will be best man, while Mrs. Gifford Jones, a sister of the bride, will be bridesmaid.

After a short honeymoon trip the couple will reside in Mendham, where the bridegroom is employed on a truck farm owned by his father

PRIVATE WILLIAMS KILLED.

Washington, Aug. 18.—In a skirmish at Progreso Ferry, between American soldiers and Mexicans who fired across the line, Private John Williams, Troop D, Fourth Cavalry, was shot in the head and killed. Lieut. Henry was shot in the arm three times, but his condition is not serious.

OUTBREAK OF CHOLERA.

Paris, Aug. 18—A Havas despatch from Zurich says that the latest report regarding cholera made by the Austro-Hungarian minister of interior states that the disease is spreading in that kingdom. Six hundred and seventy new cases have been *officially reported, the majority in* Galicia.

MANY LIVES LOST.

Forth Worth, Tex., Aug. 18.—Eighty-one lives were lost as far as known in the Texas storm.

While there was no loss of life from the storm in Houston, property damage in that city is placed at $1,000,000 up to ysterday afternoon. Six lives were lost at Laporte, Tex.

Don't forget that classified advertisements must be in by noon on Saturdays.

PITCH-OUT POOR AS GENERAL RULE

So Says Manager Jennings In Talking About Waste Ball.

HE LAUDS EDDIE FOSTER.

Declares Washington's Third Baseman Is the Only Reliable Hit and Run Batter In American League—Cobb Greatest Hitter.

When should a catcher call for a pitch-out? Is the waste ball a good defense?

These two questions were shot at *Hugh Jennings, Detroit's fiery manager*, recently. His reply was:

"There is only one out and out *reliable hit and run batter in the American* league. That is Eddie Foster, Washington's third baseman. With only one such consistent hit and runner, why should catchers be so prone to call for pitch-outs?

"Two of the best catchers who ever lived were Duke Farrell and Wilbert Robinson. Seldom did either call for a pitch-out except when Willie Keeler was at bat, for he could hit to any field.

"My belief is that the waste ball should be called for but rarely, and never if the pitcher shows a tendency to be wild. There is an opposite rule to be followed as well, which is never hit and run when the pitcher is wild, as a base on balls is much more to be desired than the chance of poking a ball through vacated territory.

"I have known instances where there was a wild pitcher in the box and the team at bat hung out the hit and run sign so that it could be read by a blind man. Why? They wanted the catcher to see the sign and to call for pitch-outs, knowing it was a hard job for the pitcher to get it over as it was and that a few waste balls would have him up in the air completely and either passing the batteries or grooving the ball for them.

"Of course I do not know much about the National league batters, so I cannot speak for the old league. But I do *know that the batters in our league do* not practice the hit and run. Ty Cobb is the greatest hitter the world has known, but he is no hit and run batter for the reason he has not given it any attention to speak of. The tendency of all the would be hit and run batters is to hit the ball as hard as they can and trust to luck to it going safely. The true hitter and runner like Foster, however, has the knack of just meeting the ball and making a real effort to hit it through the territory vacated by the fielder who goes to cover the base.

"But up to date the hit and run play as it is attempted in the American league is little to be feared."

BECKER SHINING LIGHT.

Phillies' Outer Gardener Playing Brilliantly and Hitting Ball Hard.

Beals Becker, one of the star outfielders of the Philadelphia Nationals, who has played on half a dozen big league teams, is now playing the best ball of his career for Pat Moran.

He is fielding excellently and at the bat is a terror to opposing slab artists. On the bases he is among the best.

When a member of the New York Giants Becker was considered an in

Photo by American Press Association.

TWO VIEWS OF BEALS BECKER, PHILLIES' BRILLIANT OUTFIELDER.

and outer. For weeks he would play like a Cobb and then fall away off in his work. Becker is now a valuable member of the Phillies, and it is doubtful if Manager Moran would part with him unless he was given a crackerjack player in return.

Kauff May Go Into Vaudeville.

Benny Kauff is considering an offer to appear in vaudeville at the close of the present season.

The want ad way of tenant-finding is the accepted way—and means small expense and delay. Saturday's Press.

INFORMATION'S REAL JOB.

The purpose of all the branches of the telephone business is to furnish the means whereby one person may be put in conversational touch with another at request. The Information bureau is one of the most essential means of accomplishing this and its use is an indispensable asset in the service that we render. Its abuse, however, impedes the service, and hence the elimination of this surprisingly common practice is extremely important. Every time a call comes to Information on a matter not related to the business of completing a telephone connection, there is a chance that it may interfere with or delay an important transaction along the legitimate lines of Information business, and in any case the mass of questions regarding matters entirely foreign to telephone business forms a sort of incubus riding the efficiency of the Information bureau at the behest of an unthinking public.

Evidently a large proportion of the telephone-using public labors under the delusion that "Information" is a delightful convenience placed at the service of the public by an altruistic telephone company, but having no essential connection with the telephone business. In one Information office in New York City a record was kept of some of the more unusual questions asked of the operators, and the list is amazing, though probably not more so than a similar record from any other Information bureau in the city.

"Who is considered the 'Onion King' in the Stock Exchange?" Perhaps it was a budding financier, or a contemplative gardener, but in either case his idea of the telephone business seems to have been in need of a few friendly and enlightening suggestions.

Possibly it was a Mrs. Newlywed who inquired, "Has —— Department Store a grocery department?" If so, she might profit by a lesson in the use of the Telephone Directory and the sound advice that if you want to know what a certain store carries, no one can tell you better than the store.

One bashful swain turns for counsel and advice to Information and stammeringly asks, "Is it appropriate to wear a blue serge suit and tan shoes to a 'Graduation,' or is a full dress suit necessary?"

"A check was returned to me stamped 'No funds.' What does this mean?" This seeker of knowledge evidently knows as little about the Telephone Company as about the proper use of the Information bureau; what should any employee of the company know of worthless checks?

Another kind of paper, perhaps not less valuable, interests the scribe who bashfully inquires, "How many sheets in a ream?"

"What boats take freight to Baltimore?" "Are the banks open on holidays like Lincoln's Birthday?" "What is the difference between New York and Chicago time?" "What part of New York is called the Tenderloin?" "Is it raining in Paterson now?" "Do you know anything about the Labor Law?"

These are actual questions, taken verbatim from the record of one office. If the Telephone Information bureau were a place to obtain all the information which could be procured by telephoning anywhere, there could hardly be a greater variety in the questions which pour in. Whether it is really a case of misunderstanding of what the purpose of the Information bureau is, or utter carelessness and disregard, or mere mischief—and it is probably all three and more—the remedy is the same. The public must be shown. They must be made to see and understand how futile it is to abuse Information in this way. A clear idea that Information exists to facilitate the completion of desired telephone connections, that it exists for that and that only, would soon put an effective quietus upon the practice.—The Telephone Review, New York.

900 MACHINISTS STRIKE.

Pawtucket, R. I., Aug. 18.—A majority of the 900 employes of the Potter & Johnston Machine Company struck today to enforce their demands for a 48-hour week, five cents an hour increase in wages and time and a half for overtime work.

PLAN FOR AN OUTING.

The Y. W. H. A. held a meeting last night, when it was decided that an outing to Midland Beach would be held sometime in the near future. As many of the members were in favor of holding it next Sunday, it likely will be held then.

TORREON CAPTURED.

El Paso, Texas, Aug. 18.—Torreon, General Villa's chief fortified base, was captured Tuesday by Carranza forces under General Obregon, according to advices received here today by Carranza agents.

It Pays to Secure a Tenant Who Pays.

The uncertain sort of tenant is easy to find. He is always answering the call of the window sign of "To Let." He is easy to please. Even a rather high rental does not frighten him away.

But the Stay-and-Pay tenant is not so easy to secure. He is surer of what he wants. He does not take the first house, or apartment, or store that he finds. He watches and answers "To Let" Ads.

And to secure him for your tenant is a good day's work—a good week's work.

Property that is advertised adequately in the Plainfield Daily Press is rarely rented injudiciously.

WHITE SOX STARS FORM $100,000 INFIELD

...urnier (left); Blackburne, Collins and Weaver (top to bottom, right).

The new "100,000 infield" in the American league is that of the Chicago White Sox, and consists of Jacques Fournier at first base; Eddie Collins at second; Buck Weaver at short, and Russell Blackburne at third. All these have been most proficient performers ... the big show, and Collins was a member of the great infield which made the Athletics famous.

RACER'S WIFE CAN DRIVE MACHINE, TOO

Mr. and Mrs. Dario Resta.

Mrs. Dario Resta, wife of the famous automobile racer who recently broke the world's record for 100 miles in Chicago, is something of a driver herself. When the pair go out for a little pleasure spin, Mrs. Resta is often seen at the wheel. The accompanying picture was made in Chicago the other day while Mrs. Resta was driving her husband to the track, whereon little later he made the new speed record.

COMPTON STEPS INTO THE LAW'S ...ED AGAINST FEDS

American association club owners are taking a great deal of satisfaction in the fact that attorneys for the St. Louis Federal league club have given up the fight to keep Pete Compton, who flopped from the Kansas City American association team. This means that the law will not permit the Feds to make raids on the association clubs which use the same sort of a contract which Compton had with Kansas City.

Classified advertising does not work miracles—it merely brings logical results. And these are more to be desired than miracles.

Compare the COST of holding tenant-less property with the cost of enough advertising to rent it—and decide the matter in a business way.

It's hard to be an optimist on the day your tenant leaves. But prompt recourse to classified advertising will soon ... things to rights again.

If "To Let" advertisements did not, in the great ... of cases, bring results, there would be no such ad... printed. They would become obsolete.

Plainfield Daily Press

LESLIE R. FORT.....Managing Editor

Published Daily except Sunday, by the PLAINFIELD PRESS COMPANY, 105 North Avenue.

Entered at the Plainfield, N. J., Postoffice as Second Class Mail Matter.

TELEPHONE PLAINFIELD 1300.

Private Branch Exchange connecting all departments.

Two cents a copy. Ten cents a week. $5.00 a year in advance. Delivered by carrier or by mail. No extra charge for papers mailed to points in the U. S. and Canada.

Any subscriber failing to receive a single issue will confer a favor by notifying the business office.

Advertising rates mailed on application.

Copy for change of Advertisement to ensure change for same day must be at the office by 9:00 a. m.

AUGUST 18TH IN HISTORY.

1587—Frst English child born in America, at Roanoke, Va. She was the granddaughter of the Governor and was named "Virginia."

1814—British Admiral Cochrane notified the American government of his determination to destroy and lay waste such towns and districts upon the American coast as might be found assailable, though contrary to the usages of civilized warfare.

1850—Died, Honore de Balzac, famous French novelist, aged 51.

1863—British steamer Hebe destroyed by U. S. warship while attempting to run the blockade off North Carolina.

1870—Battle of Gravelotte, in which the retreat of Marshal Bazaine was cut off by the Prussians.

1905—Czar granted constitution to Russia while preserving autocracy.

1913—Huerta declined President Wilson's order of mediation.

1914—First warship to pass through the Panama Canal, the Peruvian destroyer Teniente Rodriguez.

1914—The War:

Germans shell and occupy Tirlemont.

Servians defeat Austrians at Shabatz, in Servia.

Russians defeat Germans in minor battles on march westward.

Plainfield, N. J., Aug. 18, 1915.

The final act in a tragedy marked by race hatred and blood-lust on the part of Leo M. Frank's persecutors has brought shame and disgrace on the whole State of Georgia. It will be years, if ever, before that State will be able to blot from the memory of the people of this country the dark page in its history made possible by the lynching of Frank. That there was a country-wide doubt as to the guilt of the victim of the Georgia outlaws is an established fact, and the putting to death of a man under such circumstances as witnessed in the Southern State, Monday night, makes people stop and wonder whether there is such a thing as law and order in this country. Under the caption, "Georgia On Trial,"' The New York Herald of today says:

"What is Georgia going to do about it?

"Is there manhood enough in the law-respecting citizenry of that great State, is there strength enough in its government to see that prompt and condign punishment is meted out to the murderers of Leo M. Frank?

"Frank was in the custody of the responsible authority of Georgia and should have had at any cost every protection that the power of its government can exercise. His murder is a crime against the State. On the surface it looks very much as if the government of Georgia cannot be absolved of direct responsibility for this crime. In the savage attack made upon this man by a fellow prisoner, in the open threats at Marietta and at Atlanta that he would yet be 'got,' the State authorities had ample warning that more than ordinary precaution must be taken against just such a crime as was committed yesterday. Manifestly such precaution was not given. The ease with which a mob of a few men 'overpowered' the prison officials shows that the protection was inadequate, even if it does not warrant suspicion of collusion.

"There can be no doubt that the identity of many, if not all, of Frank's murderers is known to other persons at Marietta and elsewhere in Georgia.

"What is Georgia going to do about it?"

Some God-fearing men are looking for a new faith after the great world war, a faith which will take the place of present-day Christianity. But whatever that faith is, if it is the true faith, it will be the same gospel which the disciples of the Master knew at Pentecost and which being taught by evangelical workers like Billy Sunday, and it will have a deeper, newer meaning than the re[illegible] today.

[illegible] thinking men has come [illegible] present-day Christianity. They charge that Christians have cultivated a false patriotism. They say they have placed love of country above love of God; devotion to the State before devotion to the church; that true loyalty to them means an absolute faith in their national policies and a willingness to sacrifice their all—even their lives—to express this loyalty, while forgetting the things above. To these, say their accusers, the welfare of the nation is of supreme importance.

Be that as it may, it is true that the patriotism of Christians has found expression in the generalities of religion. Social service has taken the place of Christian charity. Education and culture have been cultivated to the exclusion of Christian teaching. An adherence to ethics, law and jurisprudence has usurped the place of the gospel of love, justice, humility and mercy. Treaties and peace pacts have been considered infallible. Ceremony and ritual, even though unconsciously followed in many cases, have dulled men's senses to the true spirit of the Christian religion. The State has been made to stand first in men's hearts, and to serve God best is to serve country first.

If this new faith comes it should be more than the moral and spiritual revival of present-day religion. It should be a religion of love, primarily of love—love of God for man and love of man for his fellows:

The announcement that Levis M. Booth has consented to become the Republican candidate for councilman in the Second ward, has been received with much satisfaction by voters throughout that ward as well as the city in general. Mr. Booth is a successful business man and should he be elected, and there now appears to be no doubt of this, he will be a valuable member of the city's governing body. His business has brought him in touch with many municipal problems which cannot fail to be of the greatest possible benefit to the city. The action of the Second ward Republicans in voting to request the city committee to bring about the nomination of Councilman R. A. Claybrook, Democrat, as a Republican candidate, will also receive the endorsement of a majority of the voters in the city.

According to Weather Prophet John Neagle the temperature in Plainfield this morning, was 48 degrees, the lowest in thirteen years. With such ideal weather one can well afford to remain at home instead of going away to the summer resorts.

Farmers report a bumper crop in potatoes. Still, we would be willing to wager that the price of the tubers will be just as high next winter as though they were not so plentiful.

Does the jitney pass your door?

PENNSYLVANIA LINE FILES $65,000,000 LIEN IN UNION

Elizabeth, Aug. 18.—County Register Frank Smith received yesterday from the Pennsylvania Railroad a general mortgage in book form, which is said to be the largest document of its kind ever filed in Union county.

It is given by the company to the Gerard Trust Company, of Philadelphia, and William N. Ely, trustee, to secure $65,000,000 worth of bonds which are to be used to retire convertible three and one-half per cent. gold bonds, due October 1, 1915, and also to secure bonds for the track improvements now being made along its lines.

It is filed here because of the company's holdings in Union county.

RAILROAD APPEALS DECISION AFFECTING LAW ON PASSES

Trenton, Aug 18.—The action of Judge Carrick, of the First District Court of Jersey City, holding that the validity of the pass law could not be tested in an action for debt, in the suit of the Pennsylvania Railroad against L. Edward Herrmann, private secretary to Governor Fielder, will be reviewed by the Supreme Court. Notice of the appeal has been served upon Mr. Herrmann, the intention of the railroad being to test the constitutionality of the law under which the State issues passes to a large number of officials.

In the suit against Mr. Herrmann the railroad sought to recover approximately $400, contending that the issuance of the pass to him is illegal.

Press want Ads. work wonders.

You can't, even through a "For Sale" ad, sell that used article for its original cost, nor near it; but you can get its cash value at the present time for it.

Off Agin, On Agin

STRICKLAND W. GILLILAN

Vale The Pug

There are no pug dogs any more.
Newspaper comment.
I read, with sorrow not unmixed with grief,
That that queer mut, with wrinkled noselet brief
And tail by which he could be hung upon
The handy hall-tree, is extinct, flown, gone!
Instead, the poodle caterpillaresque,
Paper-weight size for fair milady's desk,
Is in our midst and high in favor, too.
It's not a pug, but—I don't care, do you?

'Tother 'Way 'Round

"If everybody sang who could,"
Some soft-head poet cried—
If everybody could, who sang,
We should be satisfied!

Discouraging

"Young Callowe seems to have an awful time trying to raise a mustache!"

"Yes, his upper lip is like Banquo's ghost—it refuses to down."

Weather And Liars

Wherever there is one, there is the other.

Bad weather is always unusual, the natives say; but the homesick stranger says the weather there is always bad.

The weather man lies on the weather in advance, the real estate man lies on it afterward. Fools rely on it.

Nobody who hasn't kept a record knows anything whatever about weather as far back as day-before-yesterday, so every bit of weather we see surprises us.

We'll bet Methuselah said, every year of his 969, after he was old enough to talk, that "This climate sure is changing. I can remember when there was good sleighing every winter from early December to the middle of March."

Methuselah probably did not live 969 years.

He stayed perhaps in a boarding house and called it a year every time he felt like it was.

But He Uses Ordinaries

A barber has been appointed Safety Director in Portsmouth, O.

Not So Silly As Advertised

Rabbits have never been held up as examples of mental power, yet they invented the double-track system.

Breathes There?

Breathes there a mutt with skull so dense,
With such a dearth of good horse-sense,
Who never to himself hath chuckled,
"I'm glad our country hasn't knuckled
To any of them foreign powers.
I'm gladder still this land of ours
Is situated so the Kaiser
Can't swat Columbia and surprise 'er."

Cruel Sarcasm

Senator Snively of Indiana is said to have received a note as follows from a constituent:

"Dear Senator—I should like to be considered in connection with the vacancy caused by the resignation of ——."

To which the Senator is said to have replied:

"Dear Sir—I can do this, easily. I have no difficulty in connecting your name with every vacancy I hear of. The mere word vacancy always suggests your name. I shall certainly consider you in connection with the vacancy."

(We do not believe this story.)

Shouldn't Do It

When those oleo kings finally get into prison, it would be downright cruelty to send them floral designs done in buttercups.

'Phone Frenzy

It was a well-known editor who said the other day as he impatiently put aside the telephone, "I believe I'll go fishing."

"Didn't know you cared for fishing."

"I don't ordinarily. But it's the only chance I have of finding myself at the end of a line that isn't busy."

The Young Lady Across The Way

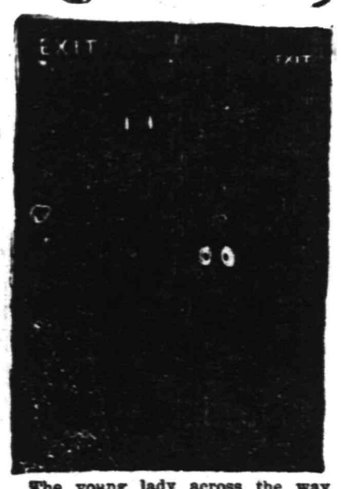

The young lady across the way says she saw in the paper that the Russians had completely evacuated another town and she supposes they'll sweep right on and take a lot more before they get through with it.

HEALTH TALKS

BY WILLIAM BRADY, M.D.

The Making of Drug Habitués

THERE is ample evidence that a craving for alcohol is transmitted from parent to child. Certain it is that the pernicious practice of giving children and young adults alcoholic beverages in the guise of medicine tends to establish a desire for alcohol as a drink. Of course the parent who likes alcohol finds many excuses for administering the stuff as a "stimulant," "tonic," "warming" or "cooling" drink—none of which it is in fact.

But whence comes the desire for opium, morphin and similar drugs, which so many unfortunates develop early in life?

We know of one very common cause, and that is the use of nostrums containing small quantities of these narcotics in the course of infancy and childhood. There are "soothing syrups" galore, laden with opium and morphin; "cough cures" by the score with a never-failing knock-out dose of opium, morphin, codein or heroin concealed in their alluring depths; headache tablets and powers incorporating coal tar narcotics or analgesics like acetanilid, phenacetin, acetphenetidin and the like. These pleasant dopes go a long way toward establishing a dependence or reliance upon the sense-deadening power of drugs. Where the conscienceless doctor makes one morphin fiend with his too ready hypodermic syringe, these popular nostrums make hundreds of drug habitués.

In the United States the so-called "Pure Food and Drugs Act of June 30, 1906" gives no defence against the incorporation of narcotic drugs in patent medicines. It simply requires that the amount of the narcotic shall be printed on the label, so that you may know how much dope you are taking for your trivial symptoms.

The more recent anti-narcotic law limits the quantity of dope to a certain arbitrary maximum per ounce of medicine, but still permits the nostrum manufacturer to sell morphin, opium, codein, heroin and so forth to the public indiscriminately, while denying that privilege to the licensed physician. The medical profession, you must understand, maintains no lobby at Washington, whereas the proprietary medicine manufacturers are generally there with bells on to protect their right to dope the people.

QUESTIONS AND ANSWERS

Bunion

I have a bunion of some six years' standing. What kind of operation would cure it? Is the bone, or just the flesh, operated on? Would it be dangerous?

Answer—The radical cure consists of excision or removal of the heads of both bones entering into the formation of the joint, permitting restoration of fairly normal conditions. The operation is less dangerous than the bunion itself is. Two weeks of disability, and perhaps three or four weeks of more or less difficulty in walking, usually follow the operation, but the final results are very satisfactory.

• • • •

St. Vitus' Dance

My daughter, fourteen, has had St. Vitus' Dance for three weeks. The doctor prescribed some arsenical medicine. Is that a good remedy? How long should it take for her to get well? Should she be idle or keep at work during the treatment?

Answer—It is a good remedy. She may recover in three months or it may take much longer, according to her own recuperative powers. Generally rest, with only such exercise as the doctor deems safe for the heart, is the right management.

Vest Pocket Essays

BY GEORGE FITCH

EFFICIENCY

EFFICIENCY is being used as a substitute for religion in a great many quarters.

Efficiency saves money, time, material, temper, strength, health, nerves and thought.

The efficient man wastes none of these things. He studies while shaving, learns to chin himself while hanging from a street car strap, makes ten figures this week with the same number of motions he used in making nine last week and endorses his salary check over to the butcher in order to save ink.

The efficient woman boils the eggs in the coffee, installs a cost accounting system in the house which calculates the overhead charges on a graphophone needle and trains the baby to cry only when it can act as an alarm clock.

Efficiency has worked wonders in this country. It has enabled men to work twice as hard without knowing it and to look upon a sneeze with regret as something which is wasted energy.

It has filled the land with educated and talented cows and alfalfa fields which grow so fast that the farmer has to put up a string to tell where he has mowed. Even the lovers are efficient nowadays. Most of them join motion-picture companies where they can draw a salary for spooning.

Efficiency has gotten into the churches. The minister who cannot show a five-mile daily pedometer reading while making calls is not covering the field; while the school teacher who can't save enough on $55 a month to spend her vacation acquiring two new sciences for additional work is below the normal of efficiency and can expect to receive the jingling insignia of the order of the tin can.

We are so efficient nowadays, that the man who gets tired of it all and blows his highly organized

In case he misses himself with his revolver, he will kill a rat

brains out, usually tries to plan the deed so that in case he misses himself with his revolver he will kill a rat.

Efficiency is a fine thing, but until we are allowed to kill the inefficients, they are going to look at the efficients with more or less dislike and claim at least standing room on the earth in words which burn like concentrated lye. Efficiency is getting to be about as fatal to the man who isn't built that way as a dose of rough on rats.

Views Of The Press

Measuring Spelling Ability

SEVEN out of every 100 third-grade public school children cannot spell "has." This and other curious evidences of the special problems inherent in the teaching of spelling are brought out by Dr. Leonard P. Ayres, of the Russell Sage Foundation, in a study just published.

As a result of combining the four most extensive studies that have been made to identify the words commonly used in different sorts of English writing, Dr. Ayres has selected the 1,000 words that constitute ninety per cent. of the language ordinarily used. This selection was made from various English authors, from four Sunday newspapers of Buffalo, N. Y., and from the business and family correspondence of over 2,000 adults. The objects of the study was to "develop a scale for measuring attainment in the spelling of common words on the part of school children."

Co-operating with the city superintendents in eighty-four cities of the United States, Dr. Ayres had the 1,000 commonest words tested by an aggregate of 1,400,000 spellings, secured from 70,000 public school children. The result, according to Dr. Ayres, made it possible to accurately measure spelling ability, and to compute the amount of improvement in spelling the same words from grade to grade.

By a scale arrangement, extending on a line from 0 to 100, "spelling ability" is easily and scientifically determined. For example, nine words of most frequent use, viz.: "the," "in," "so," "no," "now," "man," "bed," "top," revealed that second-grade pupils, on an average, spelled correctly ninety-four per cent. of these words. At the other extreme of the scale the words "judgment," "recommend," and "allege" were found to be spelled correctly by just fifty per cent. of eighth-grade pupils. Percentages above and below these would indicate variations from the normal in spelling.

Dr. Ayres finds that "intellectual abilities are distributed in much the same way among people as are physical traits. Just as there are few dwarfs, many people of medium height, and very few giants; so there are very few exceedingly poor spellers, many medium ones, and very few excellent ones. Few words do most of our work when we write. Fifty words constitute, with their repetitions, one-half of the words written. The child who masters the 1,000 words on the scale given will make no spelling errors in nine-tenths of his writing. — *Oswego Daily Palladium.*

CARTOONS OF THE DAY

STANDING BY WILSON

At His Back

—Pease in *Newark Evening News*

The PEOPLE'S LEGAL FRIEND

BY E. R. BRANSON

Get A Lawyer

Q. I had occasion recently to buy a blank form of a chattel mortgage, intending to fill it out, but I have since learned that such forms are not always correct. May one rely on legal blanks purchased at a stationery store?

A. Such forms are of a general character and do not always suit the individual case. It would be better to let your lawyer fill out the blank, even if you purchase it yourself.

What's In A Name?

Q. A corporation was organized for the purpose of writing employers' liability insurance and was named "The Employers' Liability Assurance Corporation." Some time later, another company was formed for the same purpose and adopted the name "The Employers' Liability Insurance Company." Couldn't the first company, by means of an injunction, prevent the use of a name of this character by the second company?

A. No.

An Equity Of Redemption

Q. What is meant by an "equity of redemption"?

A. An equity of redemption is the mortgagor's right to redeem, after the property has been forfeited at law, because of his failure to pay the indebtedness secured by the mortgage. By paying the amount of the debt, with interest and costs, within the time prescribed by the statute, the mortgagor may redeem.

What's Yours Is Mine

Q. Is the separate property of a married woman liable for family expenses?

A. In many states laws have been enacted making the wife's separate property liable for debts incurred for the expenses of the family.

Did He Leave The Chimney?

Q. Three months ago I occupied, as a tenant, part of the first floor of a two-story building and conducted a store. There was a smaller store on one side of the building and on the other side was a stairway going up to the second floor. The landlord took out the doors and windows of the smaller store and also the door opening into the stairway. He then made some changes on the second floor and the result was that my rooms were made virtually useless. Wouldn't this amount to the same thing as an actual eviction from the premises?

A. Yes.

No Witness Necessary

Q. Isn't it necessary to have witnesses to a deed?

A. In your state (Illinois) no witnesses are required.

Taxation On Property

Q. I should like to inquire whether property owned by Masonic bodies is subject to taxation.

A. In most of the states, such property may be taxed. It has been held in some states, however, that if the property is used for charitable purposes it is exempt from taxation.

He Was No Sport

Q. Several months ago I made a wager with a man. The matter turned out as I thought it would and I am entitled to the money agreed upon as the amount of the bet. Couldn't I sue for it and recover this sum?

A. No.

Pepper Talks

BY GEORGE MATTHEW ADAMS

Self-Control

Self-Control is simply manly Courage fully fit—ready to act calmly in Emergency. It's the Man at the helm in complete Power. Also, Self-Control is the Man Self-Happy because Self-Bossed.

You can Be what you Will, if you Will to Be.

For the intricate Forces of the Brain cluster about each other seeking a Leader in Element. And the Man-power steps out and takes command. First of all, you are what you are. Rude hands never shaped you. Divinity formed you in the raw. Then Divinity must shape you into the Strong. Self-Control is the cornerstone of Divinity.

You can Be what you Will, if you Will to Be.

Rule your own Estate and you immediately find yourself in the centre of things, for you draw others your way. The great Shop with its thousands of wheels, belts, bolts and screws, all working in the smoothest unison, grips the admiration as its marvelous Power Plant, human-like in perfect Self-Control, produces its completed Machines. But greater are you in your Human Shop, while under absolute Self-Control, you turn out Deeds worthy and un-ending.

You can Be what you Will, if you Will to Be.

Self-Control must needs be made up of Patience, the ability to keep Still when you feel like Talking right out, and the iron holding down of your own Self for the sake of the Bigger Hours. No man ever won anything without first winning Himself. You are a strong Human bundle of Passion, Red Pepper—and Power. Your Mastering and Mixing of these things in wise proportion will mould you into a sure Success. Try, for—

You can Be what you Will, if you Will to Be.

Snap Shots

BY JAY E. HOUSE

Another peculiar thing about the electoral college is that it has no baseball team.

Personally, I should have no objection to eating a sixteen-year-old girl. But I should hesitate before marrying one.

I find it impossible to accept many of the old, established beliefs. I do not believe, for instance, that a bull is worth $5 to its owner.

I have made up my mind to one thing. When I get ready to be saved I do not intend to let the job to a boy preacher.—*Buck Kilby.*

"His name," said Buck Kilby, referring to a new man in the office, "is Frederick Garibaldi Oskenheimer." "That isn't a name," Jab Swisegood retorted, "that is a speech."

If you are determined to become a murderer, be a halfback and thus avoid all risk of conviction or detection.

Jasper Ellington is an unusual man in many respects. As an instance, when Jasper is inebriated, a condition in which he occasionally finds himself, he does not try to sing "The Old Oaken Bucket."

Daddy's Bedtime Story—

Why the Gorilla Ran Through the The Jungle.

He started through the jungle.

"SOMETIMES a little bit of a creature can scare a big one so badly that the big one doesn't know whether he's on his feet or his head," said daddy. "And that reminds me of a funny story, kiddies, which will show you just what I mean.

"Have you ever heard of the big gorilla that lives in the jungle? No? Well, I'll tell you about him.

"He lives away over in Africa. Africa, you know, children, is a continent like America, in which we live, but it is very hot there.

"It is so very hot in Africa that the people do not wear much clothing. They are negroes, and they have to be careful lest the elephants step on them, *or a rhinoceros gore them with his horn, or a hippopotamus grab them in his* big mouth, or a lion or a tiger eat them all up.

"One of the most curious creatures living in the jungle (the jungle, kiddies, is a tangled growth of trees and undergrowth and creepers so dense that often the sunshine cannot creep in at all) is the gorilla. The gorilla is a sort of great big monkey that walks on his hind feet and is so strong that he can break great branches of the trees as if they were twigs, and his arms are so long that his fingers reach nearly to the ground when he is walking. The gorilla is a terrible creature.

"Well, I will tell you about a particular gorilla that got up out of the wrong side of the bed one morning. A gorilla's bed, I suspect, is in a tree. This gorilla was very cross and snappish that morning, and he looked just fiendish. His mean little eyes sparkled like a dog's when it is angry.

"But the other animals kept out of his way, for the strongest of animals respect the fighting powers of the gorilla. An elephant wouldn't have minded probably, but there were no elephants around just then. Even Brother Lion, the king of beasts, saw that gorilla coming, and he just 'hiked,' which is to say that he left just as soon as he could, for even a lion has respect for an angry gorilla, I can tell you.

"Then that gorilla, seeing the other animals get away when they saw him coming, felt that he was the boss of the jungle, and he stood and broke some branches and roared, much as a boastful rooster would crow.

"But suddenly he looked ahead and was scared, and he ran away.

"What had made him run? Just an advancing drove of little black ants, hardly as big as pencil points, but millions of them. But every animal is deadly afraid of them, for they eat everything they reach, and you can't help yourself. So that gorilla did well to run, didn't he?"

Glimpses of Married Life

BY MRS. EVA LEONARD

Dick's mother adjusted her glasses and gazed at her husband as if he were an unusual and very rare phenomenon.

"So you thought that fifty years of following the plough had qualified you to be a judge of investments," she said at last, as he squirmed under the gaze she had pinned him with. "And now you want to throw more money down this hole in the ground."

"The money was mine," began her husband in a feeble attempt to stem the tide of eloquence rolling in on him.

"So it was, so it was. The first windfall you ever had, a clean thousand, and because you hadn't broken your back or calloused your hands to get it, you thought it wasn't worth keeping. 'Easy come, easy go'; well——"

"It seemed that it was a good chance to invest and make a tidy sum for the little shaver," interrupted her husband in an apologetic tone.

"Don't you know, Harlow Morton, that investing is a business that it takes a sound head and years of experience to master?" asked the old lady severely.

"Dick said——"

"Dick!" scoffed that young man's mother. "Where did that whippersnapper get so much wisdom that he takes it upon himself to advise his father? And if there were such telling arguments in favor of this investment, why so much secrecy? What you are not ashamed of can usually be discussed in the open." This was evidently the point that rankled.

"I thought I had a right to do as I pleased with what was given to me, but when it comes to taking money that we both have earned, money that's as much yours as mine, of course I wouldn't touch that without your approval." His tone was conciliatory.

"What you want to know is whether I am willing to have $50 of our small income sent on to those swindlers to deepen a hole in the ground. One thing is certain, the more they dig out the deeper the hole will be."

"I know, but if we don't pay the assessment we forfeit our stock."

"Don't say 'our stock,'" snapped the old lady. "I don't own any stock, wasn't consulted about buying any. Isn't there any way to find out how much of this precious assessment sticks to the pockets of the men running this company? As for consenting tamely to send in $50 every time they decide they would like that amount, I shall never do it. If there is any way to find out that they are honest and have a fair chance of success in sinking these wells, I'd say try and keep your slim chance of getting your money back. I never thought you were one to be drawn into such doings, and Dick was brought up not to take risks in order to get rich quick. The whole country is infected with the unrest; more than I thought when quiet, respectable people, old enough to know better, are drawn into these wildcat schemes."

She had talked herself quiet and silence reigned.

"You tell Richard," she began after a pause, "to do what he should have done in the first place: find out all he can about the personal character of those men, whether they are responsible or not, whether they can be held to account——"

"Oh, he inquired. He found they were prominent business men of Kansas City," began the old man.

"If an investigation were started, if the shareholders all refused to pay any assessment until a thorough accounting was made and they had approved their reasons for boring to China in that particular spot, that at least would give time to think things over," she continued, ignoring his interruption.

"Write to Dick to come down here," she added after a silence. "We want to see the baby anyway."

IMPERIAL GRANUM

THE UNSWEETENED

Food *for the* BABY

nourishes and makes baby gain even in hot weather

It modifies cows' milk, increases its nourishment, and adds the lacking elements to condensed milk. Used with water alone it is invaluable for diarrhoea.

Imperial Granum is for Nursing Mothers, too, for it strengthens and increases the quality and quantity of their milk, and thus makes baby thrive.

Send your name and address to Jno. Carle & Sons, Desk W, 153 Water St., New York City, and you will receive FREE a rag doll for Baby, a sample of Imperial Granum, and the valuable book "The Care of Babies," showing how to keep Baby healthy and comfortable, especially in summer. It also shows how to recognize the diseases most common to children.

This is BABY MYERS, of Amsterdam, N. Y., whose mother writes:

"Until 4 mos. he was peevish and sickly. We tried a number of foods, but baby grew thinner—he was so pale you could see the blue veins. A sample of Imperial Granum was sent me—from the first bottle he got better. He did not cry and slept after his bottle for the first time in 4 mos. I cannot praise Imperial Granum too much."

Make a little journey today—in answer to one of today's classified advertisements and, thus, make it a "lucky day" for yourself.

A classified advertisement is a "peace-scout," and will report to you promptly what are your opportunities for work, or for selling.

Household Hints

TO MAKE VIENNA ROLLS

Set a plain bread sponge at 6 o'clock in the evening. At bedtime make a dough as for homemade bread. Cover in mixing bowl and set in moderately warm place until 5 o'clock next morning. Make into round rolls as large as a small egg, set in floured baking pan so far apart that they will not touch as they rise; cover and leave for an hour. Just before they go into the oven cut half through the middle of each with a floured sharp knife. Bake in moderate oven to form a good crust. Cover at end of ten minutes with paper. Remove this fifteen minutes later and brown.

THOSE SPOTS OF ROAD GREASE

During a recent automobile tour one woman was unfortunate enough to have her new white serge suit thoroughly spotted with the road oil which had been applied to the road that day.

Upon her return to the city she took the suit and rubbed lard into each of the spots, and then folded the suit and laid it away for several hours.

A thorough washing with warm water and soap removed all the stains and left the suit as good as new.

SALAD RECIPES

Orange Salad—Arrange sliced oranges on delicate lettuce leaves and sprinkle with chopped celery and broken English walnuts. Serve with a mayonnaise made without mustard and whitened with whipped cream.

Sweet Peach Salad—Peel and split ripe peaches, put them on a mat of tender lettuce, then sprinkle over finely chopped butternuts and dress with rum, fine sugar and a little lemon juice, if the taste is liked. This may also be served with a whipped cream mayonnaise.

Assorted Fruit Salad—Prepare finely cut celery with the shredded whites of hard-boiled eggs. Mash the yolks to a smooth paste with skinned and boned sardines, and shape the mixture into balls, dipping them at last into a little of the dry yolk so as to make them a rich yellow. Dress the celery and egg whites with French dressing or mayonnaise, put the mixture on a bed of lettuce and use the balls as a garnish.

Whole Tomato Salad—Scald some large, fully ripe and yet firm tomatoes; remove skins and put them against the ice for several hours. Put a whole tomato on one or two lettuce leaves, dress with well chilled mayonnaise and serve in this individual manner. This salad is meat and drink in point of nutriment, and many persons find it quite enough for the substantial dish of a summer night tea.

Fish Salad—A delicious salad *which is yet something out of the* regular couse is made of Bismarck herrings, three of which would make a dish large enough for several persons. Put the herrings in a bowl and cover them with a dressing made of olive oil, cayenne, horseradish and sliced white onion; add a tablespoonful of sauce and one of walnut catsup. After the fish has soaked some time in the dressing, arrange it in a bed of lettuce finely shredded with the fingers, and pour over the sauce. Another good fish salad can be made with one salt herring and *six Bermuda potatoes. Boil the potatoes* in their skins, let them get cold and slice fine. Then wash off the herring, peel it of skin and shred it in fine, short strips. Mix the fish and potato, and then dress with olive oil, vinegar, salt, pepper, adding a tablespoonful of finely chopped chives. Be careful of salt with all fish salads.

Pickled Mussels Salad—Line a bowl with thin strips of hard toast, then put in a pile of pickled mussels, dressing with oil and vinegar in which some sliced onion has soaked for a while. The mussels can be had bottled, and all the good fish stores keep the freshly prepared ones once the season for them arrives. Add enough of the pickle liquid to moisten the toast.

--AND THE WORST IS YET TO COME

THE LITTLE FOLKS WANT SMART CLOTHES.

No. 9021

There is no doubt but what the little folks want and need to be well dressed as much as the older folks, and indeed they should be, since it is well known that nice clothes have an excellent influence on the disposition of children. A very pretty girl's Empire dress with a winning Quaker collar is the above Ladies' Home Journal pattern No. 9021. This has full-length sleeves with turnback or shorter sleeves with band cuffs. Sizes 2 to 12. Size 8 requires 1½ yards 36-inch material.

Patterns can be purchased at the store of A. E. Force & Company.

IOWA ELKS IN CONVENTION.

Iowa City, Ia., Aug. 18—The tenth annual reunion of the Iowa Elks opened here today. The annual business meeting is set for tomorrow evening, and on Friday a big parade will be held. Dr. C. L. Leigh, of Davenport, is the State president.

ALBERTA OIL PROBE.

Calgary, Alta., Aug. 18—Judge Carpenter will today open a court of inquiry to hear and consider complaints against oil companies in the Province. Many complaints have been received.

The man or woman who have not the habit of "trying again" very often fail as want advertisers, wholly for that reason.

That funny fellow Scoop is on the classified page.

VOTES FOR WOMEN

Conducted by the Equal Suffrage League of Plainfield and North Plainfield.

Prospects of Success.

At the meeting of the Inter-State Campaign Committee in Orange on August 12, Mrs. Carrie Chapman Catt, chairman of the Empire State Campaign Committee, which directs the suffrage work of New York State, was asked, "Which of the four campaign States is surest to win?" Having just heard their reports, Mrs. Catt replied without hesitation, "All of them."

If Lucy Stone, near whose old home in Orange the meeting was held, could have seen the assurance of victory, she would have rejoiced. Her daughter, Alice Stone Blackwell, president of the Massachusetts Suffrage Association, was there to see it for her. "We have always had a strong pro-suffrage group among the voters of Massachusetts," she said, "and now with our splendid organization we cannot fail to win. The manufacturing towns are strong for votes for women."

Mrs. Frank Roessing, president of the Pennsylvania Suffrage Association, said she based her belief in victory on the fact that Pennsylvania women want the vote and are willing to work for it. "It is the European war which has awakened them," she said. "They see what may befall a country with a low ideal of democracy."

Mrs. E. F. Feickert, president of the New Jersey Suffrage Association, said: "We base our hope of success on the splendid co-operation among the suffrage workers all over the State, of which the fact that women are here today from nineteen counties is conclusive evidence, on the lack of opposition among the men of New Jersey and on the rallying of a large number of newspapers to our support."

Reply to Certain Fears.

The Men's Anti-Suffrage League of New Jersey fear for the child and the home if women are allowed to vote. Governor Boyle, of Nevada, writes as follows:

"Since November, numerous incorporated municipalities have held elections throughout the State, but no State-wide elections have been held. For the municipal elections a very large percentage of the women entitled to vote registered and the great majority of those who registered appeared at the polls and voted.

"The women of the State have taken an active and intelligent interest in all public questions. They have shown no tendency toward revolutionary methods in government.

"I have been an observer of equal suffrage in adjoining Western States where, after a trial of the syystem covering years, no one seriously considers a return to the old order of things.

"Men are more numerous than women here and there is no place in the world where women are held in higher respect than in the West. We have given Western women suffrage as a matter of simple justice and the women themselves have embraced the right to a voice in public affairs in such a manner as to effectively disprove the silly arguments that they could not use this voice without a sacrifice of their womanly qualities."

These are facts versus pro-phetical fears.

In running over the list of the early Suffragists do we find anti-child tendencies?

Said Alice Stone Blackwell, speaking of her mother, Lucy Stone; "She was the best mother in the world."

The children of Lucretia Mott and Julia Ward Howe pay the same glowing tribute to those other early suffrage mothers, making at least three "best" mothers in the world!" Now are suffrage mothers of today neglecting their children. Suffrage is bringing children and mothers together even as it brings husbands and wives into closer intellectual contact.

Suffrage mothers are ardently teaching the new generation that they arecitizens in a great democ; they are citizens in a great democ the lesson—"we want no special privileges, not even those pertaining to sex. Every sane adult citizen should possess the franchise and use it for the good of our beloved country." This is neither anti-child nor anti-social. "The woman suffrage cause is so one with civilization and humanity that I wonder any civilized man can be against it," said William Dean Howell. But forgetting all other arguments what are Democrats thinking about when they praise self government with one breath and in the next breath deny nearly half the people of the democracy a share in the government? Perhaps as the anti-suffrage gentlemen claim, men are making better laws for women than women can make for themselves. This may or may not be true, but in any case it is not self-government.

IDA H. RILEY.

EDUCATOR'S NOTEBOOK

Washington—In round numbers there were 22,000,000 persons enrolled in educational institutions in the United States in 1914, according to the annual report of the Commissioner of Education, just issued. Of this number, 10,000,000 were in elementary schools, 1,374,000 in secondary schools both public and private, and 216,000 in colleges and universities. Close to another 100,000 were in normal schools preparing to be teachers, 67,000 were in professional schools, and the remainder were scattered through other types of institutions. The teachers for this educational army numbered 700,000, of whom 566,000 were in the public schools. The cost of education for the year was $756,000,000. Not the least interesting of the data shown, as indicating the progress of education, is the rapid growth of the public High School. The enrollment for 1914 is greater by over 84,000 than the year before. The cost of education, according to the Commissioner, is less by $300,000,000 than the cost of running the Federal government; is less than one-third the nation's expenditure for liquor, and is only a little over three times the cost of admissions to moving picture theatres in the United States.

Boston—The proposed transfer of the $5,000,000 fund left to Harvard University, under the will of the late Gordon McKay, to the Massachusetts Institute of Technology will not be objected to by the State, according to Attorney-General Attwill, who renders the opinion that the transfer will be a public benefit. The fund was designed to establish and forever maintain a school of industrial arts and sciences. The will said the school should teach particularly mechanics, chemistry, electricity, physics, engineering, manufacturing and commerce. The will authorized Harvard to erect buildings for the School. With its new buildings on the bank of the Charles River, Technology was particularly fitted to carry out the idea intended, and the trustees have asked permission to transfer the fund.

Oakland, Cal.—The great annual congress of educators, under the banner of the N. E. A., is in session here. Attracted by the wide scope of the program, as well as the opportunity to view the great Exposition—in itself a great triumph of education—an unusually large attendance has registered at headquarters. The many branches of the association have arranged interesting programs. Tomorrow the School Garden Association will hold the opening session of their three-day program. The International Kindergarten Union will also hold meetings during the ensuing four days, and the National Council of Teachers of English will convene tomorrow. Next week the American School Peace League, the National Association of Teachers' Agencies, the National Congress of Mothers and Parent-Teachers' Associations, the Association of State Superintendents, the National Association for the Study and Education of Exceptional Children, the American Home Economics Association, the Religious Education Association and the National Association of State Universities will each hold their annual sesseins here.

Madison, Wis.—The manual arts' department of the University of Wisconsin has begun a new course in cutting, polishing and mounting semi-precious stones. Artistic work has already been done by the first students.

Dubuque, Ia.—The local Board of Education will employ two teachers, whose work will consist in the care and instruction of children who do not profit by class instruction, but need individual attention. The new work will not be confined entirely to the backward children, but will be used to aid in advancing those who learn faster than the normal. The idea is to take care of four groups of children who were not heretofore provided for: the clearly defective child, the child who is in no way defective but is slow and backward, the child who has been absent from school through illness or other cause, and the especially brilliant child.

Los Angeles—In one of the public schools there are enrolled 1,000 children, all but 5 per cent of whom are foreigners. In order to get the foreign children to school, they were told to bring the babies with them. Many of the foreign children are "little mothers," who must care for the babies while their mothers work to support the family.

JONES-AYLING WEDDING.

Kennebunkport, Me., Aug. 18.—This village is the scene of a society wedding today, when Miss Mary Bishop Jones, of Chestnut Hill, Pa., becomes the bride of John Gray Ayling, of Syracuse, N. Y. Among the bridesmaids are Miss Elizabeth Dallas, of Philadelphia; Miss Della Bowen, of New York, and Miss Cecily Rodgers, of Columbus, O. The ceremony will take place in St. Ann's church in the village, and many society people have gathered here for the occasion.

Advertise in the Daily Press.

∴ Plainfield Theatre ∴

In his latest dramatic success, "The Law of the Land," with Adelaide French in the title role, and which comes to the Plainfield Theatre, Saturday afternoon and night, George Broadhurst, the author of it, has neglected nothing that might contribute to the popularity of his latest thriller. As a promoter of thrills Mr. Broadhurst has few equals and in his new contribution he has out-distanced all of his past performances. Stirring in the dramatic melting pot are such ingredients as a brutal father, a light comedy secretary, a "pussy foot pet" butler, an hysterical wife, a lover, a child, a tragedy, a comedy police inspector, and a mystery running throughout the play which does not have its solution or the slightest inkling of it until the very final curtain falls. An exceptionally strong cast has been engaged to support Miss French and among them are Coates Gwynne.

- Proctor's Theatre -

Gaby Deslys, the celebrated international star, and the sensation of two continents, makes her first and exclusive appearance in moving pictures at Proctor's Theatre this afternoon and tonight. Harry Pilcer, a dancing partner of Mlle. Deslys', is also in the cast of this production entitled "Her Triumph." Other pictures worthy of note are on the program for this evening.

John Emerson, the popular character actor, appears tomorrow at the Proctor house, afternoon and evening, in the four-part picturization of the famous sentimental comedy entitled, "The Bachelor's Romance." Mr. Emerson's unique portrayal of the retiring and kindly bachelor is one of the most delicate and artistic characterizations ever contributed to the screen. The role of "Sylvia" in this comedy-drama is sympathetically delineated by Loraine Huling. The production is one that will long be pleasantly remembered by the most critical of the followers of the "movie" world.

Ella Hall, in the four-part Universal production, "Heritage," is scheduled for Friday, with "Driven By Fate," as the feature picture for Saturday. "The Rosary," a seven-reel Selig play that is good as many sermons, will appear at the Proctor house Monday with no advance in prices.

--U. S. Astor Theatre--

"May Blossom" will be the dramatic feature at the U. S. Astor Theatre this afternoon and tonight, and the comic element of a superb program will be furnished by Charles Chaplin in his latest two-reel screen, "The Bank."

The Belasco play which inspired "May Blossom" was produced so long ago that even the name is unfamiliar to all save a few of the present generation of theatregoers. If the picture depended upon the fame of the stage play for success its vogue would be limited; but it happens that the film version is fully strong enough to stand on its own merits, for there is a *romantic Civil War story of marked* appeal, ably directed by Allen Dwan, and acted with sincere feeling by Gertrude Robinson, Donald Crisp and Marshall Neilan at the three points of the lovers' triangle.

Fundamentally, the plot is by no means novel, but fortunately it is treated in a manner that does not leave the impression of a hackneyed idea met before in only slightly different guise. Two men are in love with the same girl; the one she prefers is captured by the enemy, and the other takes advantage of the capture to announce the death of his rival, and, in the course of time, fills his place. May Blossom marries Steve believing Richard to be dead, and then Richard returns. Much the same thing has occurred frequently in screen portrayals, but there is enough freshness in the treatment of the plot *to make it interesting*, and the important scenes are very dramatic.

The meeting of May Blossom and *Richard, after she has married the* other man and become the mother of a child, is a capital scene alive with feeling, and there can be no certainty about the settlement of the problem confronting the woman, divided between love for her first sweetheart and love for her child. The solution is satisfactory, for it affords Steve an opportunity to retrieve his name.

Health Character Happiness

Bulletin No. 5.

This notice is posted at all the shafts of the Anaconda Mining Company, one of the largest in the World.

NOTICE.

Never go to work after drinking liquor; and if you must drink, stay home.

These advertisements appear Wednesdays and Saturdays. Watch for them.

Temperance Educational Campaign

UNEXPECTED!

When you are driving along at a merry clip, a child suddenly darts toward the road from the street. A little thrill of terror seizes you as you jam on the brakes, stopping your car just in time to avoid an accident. You were fortunate that time, but after the scare has passed, do you ask yourself why you should continue to gamble with fate?

The cost of Liability Insurance is trifling compared with the peace of mind and protection it gives.

REAL ESTATE LOANS RENTS

GEO. M. CLARKE CO.

INSURANCE OF ALL KINDS.

Baseball - Tennis - Golf - Bowling - Track - Fishing

CITY LEAGUE ROSTERS GET SOME BOOSTS

New Material Added at Monday Night's Meeting Looks Good.

The fighting force of the various City League teams has been strengthened considerably by the addition of new material. Nels Luthman, leader of the Hope Chapel combination, located two "finds" in the Conti brothers, both of whom have moved to this city, where they have secured work. In order that he might register the names of these players, Luthman had to drop B. Hand and "Artie" Thorn, the latter now being a golf "pro."

The addition of Dilts to the Baptist roster will add greatly to the pitching and batting ability of the team. At present Stine and Patterson are the only Baptist twirlers, and inasmuch as "Hub" goes on his vacation in a few days, and as "Dunc" Patterson has been ill, the club may have to use Oscar Dilts as hurler this Saturday, Ernie Stahl having been released.

Another pitcher who felt the weight of the axe Monday was Art Brick, the ex-P. H. S. flinger. Casey Lamberton, a catcher, annexed Brick's place on the Clinton avenue team. Lamberton performed with the old West Ends, of the now extinct Manufacturers' League. Of late he has been catching for the Highlanders and the Westfields. He hails from Fanwood township, and is one of the big baseball trio of that place the Albert brothers being the remaining two.

Owing to the signing up of new men, it is likely that the Baptist team will undergo a slight change. "Shakey" Clarke is scheduled to hang around second, while Pierson may be shifted to the outfield.

SPORTING NOTES

Vivian Nickalls has thrown up his handsome contract as coach for Pensy's crews to go against the Teuton. He sails today to join the British army.

It is harder to convince Western sport critics that the McFarland-Gibbons match, signed up for September 11, is anything but a farewell frost by Packey.

The latest freak stunt is to cross the country on foot, walking backwards. One Patrick Harmon, of Seattle, has started from Frisco with his seat to windward.

The newcomer in machinery sport is the hydroplane race, which will have its first try-out at Chicago a week from Saturday.

The new park for the Boston Braves is rapidly nearing completion. Seats for 42,000 fans are figured on. The world's champs have been homeless during their honor days.

Connie Mack gets a fast third baseman from Texas this week. He is McDonald, of the Houston Club, and he brings a good record from the Lone Star State.

Sandy Ferguson simply wasn't there when he was given another chance to come back last week in Boston. McVea madea monkey of the big iceman, who fell with dull thuds whenever a wallop grazed him.

In the Western open golf tourney, which has its preliminary round today, at Chicago, such stars as Hagen, McNamara and Brady are entered.

Tom Andrews' efforts to bring the boxing promoters together to put the sport on some solid foundation has met with success, for the fight moguls have promised to be in Cleveland Saturday for the gabfeast.

The Grand Circuit meet opens at Montreal today. On Saturday Directum I. and William are matched in a special race.

At the Thousand Islands Polo Club, the play for the Mid-West polo trophy begins today. Entries are from Cleveland, Cincinnati, Buffalo, Westmoreland, Pa., and Dayton.

Illinois is the breeding-place of strong men. In the recent decathlon, at the San Francisco Fair, Richards, of the Illinois Athletic Club, won the premier honors, and Chicago also took second honors with Brundage, and fourth honors with Goelitz.

Tennis players are mourning the death of Captain Anthony Wilding, who, with Normal Brookes, won the Davis Cup for Australia on Long Island last year. Wilding was killed in a trench in France, according to advices received in New York.

The uncertainty of the National League race this year indicates a lively finish. With only about seven weeks to go and no favorite yet in sight on which to tie an enduring lead, the contests will be real baseball to the final game.

If Jennings gets another good pitcher, the Tigers will be the favorites for the American League pennant. Not in their home town entirely, but in New York and Philadelphia.

Cutshaw's feat of six safe hits in six times at bat in one game ties the world's record made by Clarence Beaumont at Pittsburg in 1899. Cutshaw, Brooklyn's clever second baseman, performed the feat on August 9 against the Cub pitchers.

MAN WHO SHAPED MARTIN MAY JUMP TO FEDERALS

According to information which comes from a reliable authority John Ganzel will leave organized baseball and join the ranks of the Feds. For years Ganzel has been managing the Rochester, International League, team, on which Jack Martin performed for some time and with whom he really made his debut. Ganzel thought a great deal of Jack and the two were faster friends than any other two members of the squad.

Ganzel will take over the Brookfeds, so the report says, Lee Magee, the present leader, returning to the player ranks. Magee has never made a success of the team, due, no doubt, to his scrappy disposition. That "Silent John" Ganzel is sure to shine, is the opinion of all well-informed baseball men.

Influenced by Ganzel, perhaps, our own Jack Martin may jump to the Brookfed forces!

SPORTING EVENTS FOR A WEEK.

TODAY.
Parker Field baseball.

TOMORROW
Parker Field baseball.
Plainfield A. A. vs. Royal Giants (pending).

FRIDAY.
Parker Field baseball.

SATURDAY.
Hope at Saurer.
Netherwood at Clinton Avenue.
T. A. B. at Baptist.
Westfield Golf—Ladies' doubles.
Tennis doubles, Netherwood Tennis Club.

MONDAY.
Parker Field baseball.

TUESDAY.
Parker Field baseball.

WEDNESDAY.
Parker Field baseball.

LOCAL BOY TO CATCH.

The Newark Colored Giants will play the Meadowbrooks on Park View Oval, Newark, Sunday afternoon. Tommy Washington, the local Royal Giant catcher, will catch for the Newark Giants.

Grape Juice Special

DU BELLE Grape Juice, pure and unfermented.
Delicious for Summer Drinks.

WHILE THEY LAST.

QUART BOTTLES, 40c. PINT BOTTLES, 20c

G. R. WESCOTT

CHAS. SMITH, Manager.

133-135 North Ave. Phone 81

Wines, Liquors and Cordials

THARS WHO WILL THINE TOMORROW

"Dippy" Jouth to Promote Another Mid-week Bathball Game On Parker Field.

Another one of those Thursday baseball games will be staged on Parker Field tomorrow. This time two All Star combines will clash although it was first intimated that the Royal Giants would be one of the teams to play. However, the Royals claim that they are not a "Thursday" team and from the looks of things, they are not a "Saturday" team, either.

"Dip" Jones is running the affair tomorrow and declares that if any of the players he has listed do not hear from him in regards to playing they may consider this notice as an invitation to play.

George W. Wriston, the supervisor at Parker Field, is heartily in favor of the idea and believes that a game of this sort will do much towards picking a real All Star aggregation.

Tommy Mullin, the diminutive Amboy short fielder, will play with one of the two teams and says that he will exhibit all of the "pep" he possesses. It is likely that Oscar Dilts and Ernie Stahl will be the opposing hurlers, with Tommy Mullin and Bill Dodd as the rival receivers.

The promoters of the movement desire that the following players put in an appearance:

All Star (team 1): Tommy Mullin, Ernie Stahl, Johnny Daw, Harry Kirch, Aaron Hirsch, W. Miller, Bob Dawe, Harry Moulton, Jim McCarty and "Kid" Brennan.

All Star (team 2): Ernie Stahl Bill Dodd, Ralph Smalley, Gifford Jones, Benny Rosenson, "Rip" Haberman, Jack Force, A. Stebor, Hanzel and the McDonough brothers.

Any other local player who believes he is a "star" may appear on the field.

SOMERSET COUNCIL TO HOLD ATHLETIC MEET SATURDAY

The Somerset Council, No. 104, Jr. O. U. A. M., will hold an athletic meet at Wayside Park next Saturday. As the conclusion of the athletic activities a baseball match between the married and single members of the council will be started. Quite a few entries for the several events have already been received, but there is plenty of room for more. The athletes of this vicinity are all invited to compete, and it is desired that as many of them as wish register for the 100-yard dash, the 440-yard run, one mile and quoit match. There are also running broad and running high jumps and also athletic contests for girls, but these latter are open only to members of the council or their families.

$100 IF CLIFF WINS; NOTHING IF HE LOSES

Few fans realize that Cliff Randolph's fame in New York city secures more games for the Perth Amboy Pacers than perhaps, any other factor.

Two weeks ago Randolph and the Pacers took the Suburbans, of Brooklyn, into camp, Cliff allowing only three hits. Last Saturday the Pacers, minus Cliff and three other regulars, were trounced by the Empires, of New York. Immediately the Suburban manager, who had arranged a return game with the Amboys for this Sunday, wired his indignation at the defeat, saying it hurt his advertising as the Empires are not as highly rated as the Suburbans. Billy Pfau quieted his wrath by promising to produce Cliff Randolph on the slab this Sunday and so confident is he of winning that he remarked that he would take $100 if his boys won and absolutely nothing if they lost.

Evidently he places considerable confidence in Cliff's ability.

SPORT BRIEFS

Young Rector, the Jersey City bantamweight, outpointed Young Cohen, of England, in ten rounds, at the Wallace A. C., of Rockaway, last night.

Jimmy Austin, third baseman of the St. Louis Americans, has been indefinitely suspended by President Ban Johnson, of the American League, as a result of his argument with Umpire Chill, last Sunday, at Cleveland.

Gunboat Smith, Jim Buckley's heavyweight, will be seen in action tonight when he meets Jack Hemple, of California, in the main event of ten rounds at the St. Nocholas A. C., New York.

The new ball park of the Boston Nationals will be dedicated today.

BASEBALL

YESTERDAY'S RESULTS.

National League.
Brooklyn, 3; New York, 2.
Cincinnati, 2; Philadelphia, 0.
Pittsburgh, 3; Chicago, 2.

American League.
Chicago, 6; Pittsburgh, 4.
Detroit, 10; Cleveland, 3.
Detroit, 7; Cleveland, 3.
Chicago at St. Louis—rain.

Federal League.
Pittsburgh, 5; Brooklyn, 2.
St. Louis, 14; Newark, 4.
Kansas City, 3; Buffalo, 2
Chicago, 4; Baltimore, 0.

International League.
Richmond, 3; Jersey City, 2.
Richmond, 6; Jersey City, 0.
Harrisburg, 4; Providence, 3.
Providence, 9; Harrisburg, 4.
Toronto, 8; Rochester, 5.
Montreal, 4; Buffalo, 2.

STANDING OF THE CLUBS.

National League.

	W.	L.	P. C.
Philadelphia	56	46	.549
Brooklyn	58	50	.537
Chicago	54	52	.509
Boston	52	53	.495
Pittsburgh	51	45	.495
New York	50	52	.490
St. Louis	51	58	.468
Cincinnati	49	58	.458

American League.

	W.	L.	P. C.
Boston	69	35	.663
Detroit	70	39	.642
Chicago	64	42	.604
Washington	54	52	.509
New York	51	51	.500
Cleveland	41	68	.383
St. Louis	41	68	.376
Philadelphia	34	71	.324

Federal League.

	W.	L.	P. C.
Chicago	62	47	.569
Pittsburgh	59	47	.557
Newark	60	48	.556
Kansas City	61	48	.560
St. Louis	58	51	.532
Brooklyn	50	62	.446
Buffalo	50	64	.438
Baltimore	38	71	.349

International League.

	W.	L.	P. C.
Providence	68	35	.660
Buffalo	59	38	.608
Montreal	56	49	.529
Harrisburg	51	51	.500
Toronto	47	55	.461
Rochester	44	56	.440
Richmond	45	59	.433
Jersey City	38	63	.376

WHERE THEY PLAY TODAY.

National League.
Cincinnati at New York.
Chicago at Brooklyn.
St. Louis at Boston.
Pittsburgh at Philadelphia.

American League.
New York at St. Louis.
Boston at Chicago.
Philadelphia at Detroit.
Washington at Cleveland.

Federal League.
Brooklyn at Pittsburgh.
St. Louis at Newark.
Chicago at Baltimore.
Kansas City at Buffalo.

International League.
Jersey City at Richmond.
Providence at Harrisburg.
Montreal at Buffalo.
Toronto at Rochester.

LOCAL ENTRIES FOR BRUNSWICK MEET

Plainfield Performers Favor Michelin Events For Labor Day Activity.

Over in Milltown, New Brunswick, there is a splendidly laid out athletic field, which the Michelin Tire Company turned over to its employes over a year ago. Last Labor Day the track was formally opened and Ralph Runyon, of this city, was one of the athletes who competed. It was there that "Chick" Curtis, whose 12 feet 8 inch vault deprived Ralph of a trip to the Panama-Pacific Exposition, gained the fame he now possesses.

This coming Labor Day will see another and bigger athletic carnival on the same field. Entries are coming in in "bushels," four or five local A. A. U. men having sent their's in several weeks ago. Not all the events are open to local athletes inasmuch as there are four big "stunts" open only to Middlesex county men.

However, the locals will have a chance to compete in the 100, 200, 300 and 1,000-yard runs; five-mile road race, one mile walk, medley relay race, 220 yards, 440 yards, 880 yards and one mile, pole vault, running broad jump, running high jump and javelin throw.

The Plainfielders who are expected to compete are Bill Daniels, Ralph Greene, Marty and Packey McDonough, Ralph Runyon and Joe Garner.

THIS LOOKS LIKE A TASTY MORSEL

Casey Lambertson Will Manage a Team of World Beaters.

The attraction at the Emerson avenue ball grounds this Sunday will be a monster battle between the Highlanders and Casey Lambertson's All Stars, the latter being a representative Fanwood township nine. Lambertson, who has just joined the City League, will present an unusually strong line-up and expects to take the measure of the East Enders.

Casey will attend to the receiving himself while Andy Storr, reputed to be one of the fastest hurlers in the region of Flemington, from which burg he hails, will twirl. The infield work will be taken care of by Al Walpole, Johnny Caronna, Ernie Wahl and Robert Hodge. The outfield gardening will be done by Lambert Lambertson, James Lambertson and Paul Swinnerton.

The line-up may undergo a few changes, but according to Casey, no matter what players he presents Stebor, the Highland flinger, will have the job of his life keeping them away from the pill.

The Highlanders will offer their usual heavy line-up and expect to experience little trouble in turning back the invaders.

ROD AND REEL

Crabbing in the Shark River has been good during the past few weeks, record catches having been reported during that time.

Excellent fall fishing all along the Jersey coast is promised by George Geis, the channel bass guide.

Weakfish are again biting well off Morgan's and no doubt many local angles will take advantage of the fact.

The care of fishing rods and shotguns is something that all sportsmen like to read about even though many of them treat their favorites as one would a stove poker, using it when wanted and standing it up in a corner when there is no use for it. "I am using a rifle that has been shot over 100,000 times, and it could be sold today as a new gun, because I have taken care of it and never, under any circumstances, put it away soiled," says E. P. Thomas on the care of firearms.

"When learning how to handle a gun I often wished," continued Mr. Thomas, "for a word of advice from some experienced person. I burned pounds of powder in the old muzzle loaders before I learned my lesson well; therefore, I feel that when we have something good we should pass it along.

"Briefly then, my experience tells me that first you should own a good standard arm. In shooting practice use small objects to shoot at and train your nerves to be steady from the beginning.

"Acquire the habit of pressing (not pulling) the trigger and try to fire as soon as you have the proper aim.

"Always grip a gun of any kind firmly, but not too tightly. If the grip is too tight the tendency is to tremble. Don't hurry, be careful and deliberate. Do not expect to hit the mark every time. You cannot do it. Be patient, but otimistic. Try, try and then some more. Speed will come with practice.

"There is one thing the marksman must not overlook under any circumstances; the condition of the inside and outside of his gun. Never lay it away without carefully cleaning and oiling it outside and inside.

"Do not think that the .22 Remington is a toy for children to play with. It isn't. It is built for serious work and is a mechanism of

FISK BICYCLE TIRES

THE TIRE OF QUALITY.

—For Sale by—

George L. Simon

179 North Ave.

Opp. Depot

BICYCLE TIRES and SUNDRIES

EXPERT REPAIRING.

Tires Tires Tires

60 DAYS' SALE

To introduce my tires and tubes to the trade and public of New Jersey, I announce a sixty days' sale at 25 per cent. discount off the Century Tire Price-List.

Only the finest material is being used to make up the tires and tubes.

The Ford sizes I guarantee for 4,000 miles; all other sizes I guarantee for 3,500 miles.

These are my prices

Size	Plain Tread Old Price	Plain Tread New Price	Guard Tread Old Pr.	Guard Tread New Pr.	Red Tubes Old Pr.	Red Tubes New Pr.
28x3	$ 9.45	$ 7.09	$10.45	$ 7.84	$2.50	$1.88
30x3	10.00	7.50	11.05	8.29	2.60	1.95
32x3	10.55	7.91	11.70	8.78	2.80	2.10
30x3½	12.90	9.68	14.25	10.69	3.00	2.25
31x3½	13.50	10.13	14.90	11.18	3.05	2.29
32x3½	14.85	11.14	16.35	12.26	3.10	2.33
34x3½	16.55	12.42	18.30	13.73	3.30	2.48
36x3½	17.40	13.05	19.20	14.40	3.45	3.59
30x4	19.05	14.29	21.05	15.79	4.00	3.00
31x4	19.95	14.96	22.05	16.54	4.10	3.08
32x4	20.25	15.19	22.40	16.80	4.20	3.15
33x4	21.20	15.90	23.40	17.55	4.35	3.26
34x4	21.55	16.16	23.80	17.85	4.45	3.34
35x4	22.45	16.84	24.80	18.60	4.55	3.41
36x4	22.75	17.06	25.20	18.90	4.65	3.49
37x4	23.65	17.74	26.15	19.61	4.80	3.60
32x4½	28.50	21.38	31.50	23.63	5.40	3.05
34x4½	28.90	21.68	31.95	23.96	5.55	4.16
35x4½	30.00	22.50	33.15	24.86	5.65	4.24
36x4½	30.40	22.80	33.60	25.20	5.80	4.35
37x4½	31.50	23.63	34.80	26.10	5.90	4.43
35x5	34.15	25.60	37.75	28.31	6.75	5.05
36x5	34.60	25.95	38.25	28.69	6.90	5.18
37x5	35.90	26.93	39.65	29.74	7.00	5.25
37x5½	49.67	37.25	54.85	41.14	7.50	5.63

2 per cent. discount for cash with order; if no cash is sent with order, it will be forwarded C. O. D.

In ordering, please state the kind of tread you want and rim you use; clincher, quick detachable or straight side.

Leon Jaffess

Century Tires Plainfield, N. J.

This Coupon

WILL BE HONORED FOR 100 VOTES IN THE

McKeon Famous Shetland Pony Contest

Cut out, sign and call at Contest Headquarters, Stillman Building, Room 17, next to Proctor's Theatre.

Name .....

Address .....

Date .....

This coupon good to and including August 21.

-BASEBALL FANS-

Be a real rooter. Get in the .300 class.

Cap coupons for the
1915—Plainfield Daily Press Scoring Tablet—1915

This Coupon, if presented with five cents at the PLAINFIELD DAILY PRESS OFFICE will entitle the holder to one PLAINFIELD DAILY PRESS CELLULOID SCORING TABLET.

Name .....

Address .....

SPITLER PUNCTURE PLUG

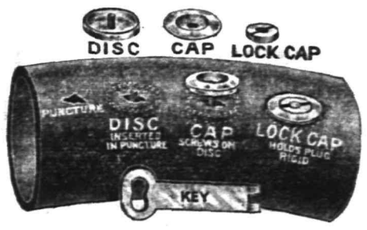

For Punctures and Small Blowouts. Miles ahead of vulcanizing or patching. Repairs leaks instantly. No waiting for cement to dry. Can be used over and over.

Guaranteed Absolutely

$1.00 per set of four.

MARTIN AUTOMOBILE CO., 304-312 Park Ave.

TIRE & TUBE REPAIRING

We repair tubes at 25c a patch, and guarantee the work.
One of the best equipped vulcanizing plants in the city.
Section work done at a very low figure.
Come in and get our prices.
Free air at the curb.

PLAINFIELD AUTO TIRE CO.

407 WATCHUNG AVENUE. 7 23 1mo. Phone 1980

You'll know what the old adage-makers meant by urging that "time is money" if you delay advertising for a tenant.

Hundreds are thinking as much about the inevitable home-hunt as about the great war. Let your "To Let" advertising help them.

great accuracy. It will send the 29-grain bullet a distance of 100 yards in less than half a second. By using the .22 long rifle cartridge, you can increase the distance to 200 yards and secure greater accuracy.

"In conclusion, I can only say, do your part as a marksman, have faith in your gun and the results will not only please but astonish you."

(OTHER SPORTING NEWS ON PAGE FIVE.)

BAND'S ENGAGEMENTS.

An engagement tonight and for the following two nights will keep the members of the Dutch Arms Band, of Trinity Reformed church, busy the balance of this week. Tonight the band plays at Harbigan, tomorrow night at an entertainment at Whitehouse, and on Friday night at the festival of the German Reformed church, of this city, which is to be held on the lawn at East Front and Church streets.

FIREMEN ARE DELEGATES.

At a meeting of the North Plainfield Firemen's Relief Association last night the following delegates were elected to represent the dpartment at the Annual Firemen's Convention to be held at Atlantic City next month: Chief Walter Chandler, Capt. Harry Schuck, James Walker and Charles Stahl.

Eagle 'Mikado' Pencil No. 174

Packed One Dozen in an Attractive Pull-off Box and Half Gross in a Carton.

For Sale at Your Dealer 5c ea. or 50c per Dozen.

Hexagon Shape Highly Polished in Yellow Finish, with Gilt Tip and Red Ring—fitted with best Red Erasive Rubber.

The Mikado is a Superior Quality of Pencil and contains the very finest specially prepared lead, which is exceedingly smooth and durable.

ACCURATELY GRADED IN FIVE DEGREES.
No. 1 Soft.
No. 2 Medium.
No. 2½ Medium Hard.
No. 3 Hard.
No. 4 Extra Hard for Bookkeepers.

CONCEDED TO BE THE FINEST PENCIL MADE FOR GENERAL USE.

EAGLE PENCIL CO.
377 Broadway
New York.
7 14 12 w-s

NEW JERSEY CENTRAL

TRAINS LEAVE PLAINFIELD.

For New York—2.10, 3.41, 5.08, 5.40, (5.52 except holidays), 6.27, 6.55, 7.22, (7.26 except holidays), 7.41, 7.44, (7.55 except holidays), 7.58, 8.12, 8.30 (except holidays), 8.36, 8.42, 8.59, 9.29, 9.53, 10.26, 11.27, 12.12 p. m.; 12.34, 12.58, 1.49, 2.13, 2.20, 2.39, 2.55, 3.11, 4.01, 4.13, 4.36, 5.39, 6.25, 6.47, 7.41, 8.27, 9.27, 9.30, 10.15, 10.36, 11.43 p. m. Sunday—2.10, 3.41, 5.40, 7.23, 7.58, 8.52, 9.34, 9.40, 10.37, 12.12 p. m., 12.39, 12.58, 1.17, 2.09, 2.15, 2.55, 3.17, 4.29, 5.34, 6.57, 7.14, 8.13, 8.27, 8.35, 9.27, 10.36 p. m.

For Newark—5.08, 6.27, 6.55, (7.05 through train to Newark), 7.41, 8.36, 9.29, 10.26, 11.27 a. m., 12.34, 12.58, 1.49, 2.13, 2.39, 3.11, 4.13, 4.36, 5.39, 6.25, 6.47, 7.41, 8.27, 9.30, 10.36 p. m. Sunday—7.23, 8.52, 9.34, 10.37 a. m., 12.39, 12.58, 1.17, 2.09, 2.55, 3.17, 4.29, 5.34, 7.14, 8.13, 8.35, 8.39, 9.27, 10.54 p. m.

For Easton, Bethlehem, Allentown and Mauch Chunk—5.18, *8.20, 9.44, 11.27 a. m., 2.00, 2.26, 5.24, 5.44 (6.59 to Easton) p. m. Sunday—5.19, *9.44, 10.57 a. m., 1.58, 5.44, 7.05 p. m.

For Wilkesbarre and Scranton—5.18, 9.44 a. m., 2.26, 5.44 p. m. Sunday—5.19, 10.57 a. m., 5.44 p. m.

For Red Bank, Long Branch and Asbury Park, etc.—3.41, 8.12, 8.35 (9.53 a. m. Red Bank), 11.27 a. m.; 12.34 Saturday only), (12.58 Red Bank only), 2.13, 3.11, 4.36, 6.25, 8.27, 11.43 p. m. Sundays—7.58, 8.52 a. m., (9.40 Red Bonk only), 10.20, (10.37 Red Bank only), (2.15 Red Bank only), 3.17, 8.35 p. m.

For Atlantic City—3.41, 9.53 a. m. (12.34 Saturdays only), 3.11 p. m. Sundays—9.40 a. m., 2.15 p. m.

For Philadelphia—6.38, 7.39, 8.45, 10.43, 11.54 a. m., 12.42, 1.54, 2.45, 5.13, 6.47, 8.47, 9.46, 10.48 p. m., 1.20 a. m. Sunday—8.45, 9.39, 9.57, 10.39, 10.43, 11.41 a. m., 12.42, 1.44, 2.45, 3.42, 4.39, 4.56, 5.39, 6.39, 6.44, 8.47, 9.46, 10.55, 11.54 p. m., 1.20 a. m.

For Baltimore and Washington.—Daily—8.45, 10.43 a. m., 12.42, 2.45, 6.47 p. m. *Except Mauch Chunk. 5 3 '15

NOTICE TO PAXPAYERS.

Tax assessments for the year 1915 are open to your inspection at the office of the undersigned, Court House, Elizabeth, New Jersey, during August from 9:00 A. M. to 4:00 P. M., Saturdays from 9:00 A. M. to 12 M.

All errors will be corrected upon Board's attention being called to same.

Your inspection is requested.

UNION COUNTY BOARD OF TAXATION. 8 11-14-18-21

B. KIVATINOS
(Successor to Kivatinos & Jelling.)
Fancy Fruits, Choice Confectionery, Nuts, Cigars, etc. We make a specialty of Olive Oil.
211 W. FRONT ST. Tel. 888-R

Hoagland's Express
W. H. CARKHUFF, Successor.
FURNITURE AND PIANO MOVING
OFFICE, 116 WEST SECOND ST.
Telephone 883.

RITZ Inc.
BABCOCK BUILDING
CANDIES, ICE CREAM
DAINTY LUNCH

COAL DEALERS.

TenEyck & Harris
Dealers in
LEHIGH VALLEY COAL.
Tel. 2081-J-2, South Plainfield.

Kindling and Grate Wood.
Prompt deliveries. Orders received at 80 SOMERSET STREET.
JOHN MOBUS.
P. O. Box 320. Telephone 2538-J

N. MEYERS & SONS
COAL
COKE AND WOOD!!
Office tel. 1152-W. 1?? Watchung Av
Yard tel. 1211-W.
Fourth and Washington Streets.

L. MORALLER & SON
WATCHMAKERS AND JEWELERS
WATCHES
CLOCKS and
JEWELRY
Fine Watch and Clock Repairing a Specialty.
219 Park Ave. Phone 444-W.

FLOORS
HARDWOOD AND PARQUET.
Old Floors Refinished.
S. E. WARD & CO.
96 Depot Park, Manning Building.
Plainfield, N. J. Phone 672-R.

HODGE'S PHARMACY
Y. M. C. A. BUILDING.
BELLE MEAD SWEETS.
Telephone 62.

PLAINFIELD WINDOW CLEANING COMPANY,
H. MERSTRICH. Prop.
Stores, Offices, Private Residences, New Buildings, Cleaned, Scrubbed and Oiled. Office, 121 Liberty St. Tel. 1945-W.

Cut Flowers, Palms and Ferns
We carry a large variety of all seasonable flowers and can furnish basket bouquets and floral designs for all occasions at short notice. Artistic work at moderate prices.

Landscape Gardening
In all its branches—Spraying, pruning, care of lawns, plans and laying out of new grounds by experts. For all information call up 331. Fertilizers, Humus Insecticides and all requisites for the garden.

Chas. L. Stanley
Store, Woodhull & Martin Building, 'Phone 928
Greenhouses and Nursery, 1124 to 1150 South Ave. 'Phone 331.

T. A. MOORE
UNDERTAKER
612 E Sixth St.
Tel. 741-R

A. M. RUNYON & SON,
UNDERTAKERS
402 Park Ave. Telephone No. 40
Office open day and night.
Office of Hillside Cemetery.
New York Office 14 East 39th Street
Telephone Call 8341 Murray Hill
New York Embalmers' License 4699
New York State Registered License Undertakers No. 815.

L. L. MANNING & SON,
STEAM GRANITE WORKS
Corner Central Ave. and West Front St. Opp. First Baptist Church. 'Phone 338-J.

CLASSIFIED RATES.

One cent a word for first insertion, one-half a cent a word for each subsequent insertion of the same advertisement for less than one month. Fifty cents a line for one month. Double Charge for Capitals. No advertisement received for less than 10 cents. No display or black face type used in this column.

The Plainfield Daily Press cannot give information regarding advertisements for which answers are to be sent care of the Press. Persons replying to office addresses must mail or leave written answers as stated in advertisement.

Established 1872.
P. CASEY & SON,
Undertakers and Embalmers.
Office 100 North Ave | Telephone 2331 | Residence 417 W. 3rd St.
N. Y. Office, 10 E. 22nd St. Tel. 2094 Gramercy

Estab. 1868 Tel. 2354
J. J. & C. A. HIGGINS
UNDERTAKERS.
Private Funeral Chapel
109-111 West Fourth Street
Auto Cortege for Long Distance.

ROOMS AND BOARD.

DESIRABLE second floor room, with board. Mrs. Berrien, 602 Madison avenue. 5 5 tf

THE PLAINFIELD—Very pleasant rooms, with board. Special rates during July and August. 515 Park avenue. 7 14 tf

NICELY furnished rooms; all improvements; in quiet, pleasant home. 'Phone 2478-J. 7 30 1mo

UP-TO-DATE rooms, either single or ensuite; private baths, electric lights; exceptionable table. 143 Crescent avenue. 8 10 1mo

THE WALDORF, 134 Crescent avenue—Suite of rooms with bath; double and single rooms with board. 7 28 1mo

APARTMENTS with private bath; also single room. 312 East Seventh street. 7 16 tf

FOR SALE OR TO LET.

FOR SALE OR RENT—Attractive modern residence on Putnam avenue, ten rooms, bath, all improvements; in excellent condition; fine lot and shade trees; best locality; sale price $7,000; rental $50. Harvey R. Linbarger, 197 North avenue, telephone 955, Plainfield, N. J. 8 2 tf m-w-f

FOR SALE OR RENT—Attractive modern dwelling near Grant Avenue station, ten rooms, three tile baths; sleeping porch, hot water heat, gas and electricity; large lot; very reasonable price. Harvey R. Linbarger, 197 North avenue telephone 955, Plainfield, N. J. 6 28 tf m-tu-w

WANTED—TO RENT.

WANTED—A modern house, five bed-rooms, 2 baths; well-located; moderate rent. Address X., care Daily Press. 8 16 3

WANTED TO BUY.

WANTED—To buy folding typewriter desk and typewriter. L. C. Whitall. 308 Park avenue. 8 9 tf

FURNISHED ROOMS.

COMFORTABLE furnished rooms, all conveniences. 203 West Fifth street, telephone 1818-R. 8-12 to 10-1

FURNISHED HOUSE WANTED.

FURNISHED house wanted from September 15th for one year; must have two baths; rent not to exceed $125 per month. Charles H. Lyman & Son, 220 Park avenue. 8 6 tf

WANTED TO BUY.

WANTED—Solid black walnut extension dining table. Address Table, care Press. 8 18 2

REAL ESTATE FOR SALE.

FARM FOR SALE near Princeton; finely located on State road; also other choice farms for sale. J. T. Vail, 177 North avenue, Plainfield. 4 19 tf

PALENVILLE, N. Y.—For sale or rent, cottage, eight rooms, about one acre land. J. T. Vail. 5 15 tf

FOR SALE—13 acre farm, one mile from Hoffman Station, 6 room house, good outbuildings, well watered, plenty of fruit; $1,500; very easy terms. J. C. Cooper, Warrenville, N. J. 6 2 tf

HILLSIDE TERRACE—Low priced lots near the center of town; Hillside and Putnam avenues; send for map and easy terms. We loan money for building; local office on premises. H.C. Lockwood Co., Woolworth Building, N. Y.; telephone Plainfield 1168-J. 8 14 6

INCOME property for sale; good paying investment. Address Investment, care of Press. 4 16 tf

HELP WANTED—FEMALE.

WANTED—EXPERIENCED LACE RUNNERS ON MUSLIN UNDERWEAR. NAT. LEVY & CO., 339 WATCHUNG AVENUE. 6 1 tf

WANTED—A girl for general housework. Apply 1045 Myrtle avenue. 8 18 2

WANTED—Reliable colored woman as chambermaid and waitress; references required. Apply 503 West Seventh street. 8 18 2

MONEY TO LOAN.

MONEY TO LOAN on bond and mortgage. J. T. Vail. tf

TITLES examined for purchases of real estate and bond and mortgage loans; mortgage investments negotiated. Charles J. McNabb, lawyer, 309 Park avenue. 1 4 tf

MONEY to loan on band and mortgage. Charles L. Moffett, attorney. 8 7 1mo

$1,000 TO $20,000 to loan on bond and mortgage; city property. V. W. Nash, Jr., 221 Park avenue. 7 23 1mo

MONEY TO LOAN—First mortgage security; property centrally located. L. A. Clement, attorney, Babcock building. 3 9 tf

MONEY TO LOAN on mortgage. H. R. Linbarger, 197 North avenue; 'phone 955. tf

MONEY TO LOAN on mortgage. Manning & Curtis, 106 Depot Park. tf

MONEY TO LOAN on bond and mortgage. Mulford, opposite depot. tf

MISCELLANEOUS.

INSURANCE—ALL BRANCHES. AGENT FOR NATIONAL SURETY CO. J. T. VAIL. tf

TRY THIS—C. M. Nagle's perfect massage cream and skin food, for pimples, sunburn, tan, &c., for sale at L. W. Randolph Pharmacy. 8 10 1mo

MASON contractor; repairing work; reasonable. William Bourgeois, 1379 Park avenue; Tel. 417-W. 7 23 1mo

UP-TO-DATE gas and electric fixtures; two-light gas chandelier 95 cents and up; gas and electric chandeliers $2 and up; brackets 15c and up; domes and showers at New York prices; call on us and save money. Naylor & Naylor, 128 North avenue. 6 10 tf

EMPLOYMENT AGENCIES.

READ THIS—Murray's Employment Registry, 326 West Front street, near Grove, for reliable help; fees reduced and very moderate; 'phone 666. 2 13 tf

MRS. KELLER'S Employment Agency, 22 Somerset place, all nationalities. 'Phone 1724. tf

AUTOMOBILES FOR SALE.

FOR SALE—American touring car, 1913; perfect running condition; cost $2,400; will sell for $600. For particulars telephone 1860. 8 13 6

FOR RENT.

HOUSES, $12 to $50; flats, $10 to $30; stores, $7 upwards. D. McInnes, 318 Grant avenue; tel. 1198. 6 30 tf

WELL located offices to rent in Vanderbeek Building. Apply V. W. Shotwell, 940 West Front street. 7 28 tf

FOR RENT—No. 45 Prospect place, next to Washington avenue, 8 rooms and bath; all modern improvements; garage; elegant location; rent reasonable. Inquire 39 Prospect place; 'Phone No. 1305-R. 7 9 tf

FOR RENT—Four room apartment, all modern improvements. Charles H. Lyman & Son, 220 Park avenue. 8 6 tf

MOVING PICTURE OR STEREOPTICON SHEET FOR RENT; big enough for the largest hall. Apply Daily Press office. tf

STORE TO LET—951 South Second street; rent reasonable. Apply 941 South Second street. 'Phone 873. 8 17 6

TO LET—In North Plainfield, 7 rooms and bath; all improvements. Inquire A. Wilson, 29 Craig place. 8 18 tf

5-ROOM apartment with improvements, on West Front street, to let from September 1. Inquire 202 East Front street. 8 16 3eod

TO LET—House, 945 South Second street, six rooms and bath-room; rent $14; key at 947. Apply V. W. Nash. 7 14 tf m-w-s

TO LET—7 rooms and bath, $15. Charles Sheelen, Fanwood, N. J. 8 17 6

FLAT to let, six rooms; $12. No. 1103 West Fifth street. 8 16 tf

TO LET—Flat, all improvements; steam heat. Apply at Silbert's jewelry store. 8 10 1mo

TO LET—Large five-room flat, with all improvements except heat. Thos. Callahan, 300 Richmond street. 8 10 tf

FURNISHED house for rent in most attractive locality; beautiful thirteen-room house, three baths, new hot-water system, gas and electricity; stable and garage; house handsomely and completely furnished. Harvey R. Linbarger, 197 North avenue; telephone 955, Plainfield, N. J. 8 18 tf mw

FOR RENT—A furnished house in Netherwood, three minutes walk to station, seven rooms and bath; every convenience; also furnished camp with spring water in house at Cedar Lake, N. J., $25 to October first; good neighborhood. Address S. P., care Press. 8 13 tf

TEN-ROOM house, 418 East Second street; all improvements. William Newcorn. 8 11 tf

FOR RENT—Store, corner Watchung avenue and Fifth street, opposite Neuman Brothers' Grocery Store. Apply Neuman Bros. Co. 2 23 tf

FOR SALE.

FOR SALE—Celery plants, leading varieties; prices reasonable. Thomas Mair, Mountain avenue, near Leland. 8 6 12

FOR SALE—Large cabinet gas range; price reasonable. 39 Prospect place, borough. 8 13 6

FOR SALE—Two chicken coops, one five dollars, the other fifteen dollars; also dog kennel. Apply 99 Rockview avenue. 8 17 3

FOR SALE—Victrola, with over 100 first-class records; reasonable. 161 Duer street. 8 11 tf

FINE peaches at Miles' fruit farm, Plainfield avenue. City delivery once daily. 'Phone 1188-J. 8 12 1mo

HELP WANTED—MALE.

WANTED—Boy, neat, to assist in dining-room. 119 North avenue. 8 18 3

WANTED — Man, experienced about horses. Plainfield Ice and Supply Co., 222 Madison Ave. 8 18 4

Mono Storage
WAREHOUSE!
North Avenue
OPP. FREIGHT HOUSE
125 East Front Street

Handling heavy iron beams, heavy machinery, safes, boilers, etc., a specialty with us—we have the necessary equipment and can assure you satisfactory service. See us now.

HAND'S EXPRESS CO.
OFFICE 69 SOMERSET STREET

MURRAY'S STORAGE WAREROOMS
THE OLDEST IN THE CITY.
AT 326 TO 332 WEST FRONT ST.
Near Grove St.; all the rooms are separate, airy and dry; large and small, at very moderate prices. Many years' experience in buying, selling, handling, packing and appraising goods.
Auction Rooms at 326 West Front Street.
R. Murray, Auctioneer, 326 West Front St. Phone 666

AUCTIONEERS.
THE LEADING AUCTIONEERS
W. A. SCHORB & CO.
Also Dealers in Second Hand Furniture—Bought and Sold.
120 Madison Av., Jackson Blg.
Telephone 2296.

ADVERTISEMENTS
—FOR—
NEW YORK HERALD, WORLD, TIMES, SUN, JOURNAL TELEGRAM, AMERICAN, BROOKLYN EAGLE, GLOBE
—AND—
NEWARK EVENING NEWS
RECEIVED
AT REGULAR OFFICE RATES.
PLAINFIELD DAILY PRESS
No Telephone Orders.
Cash Must Accompany Copy.

ARRIVAL AND DEPARTURE OF MAILS AT PLAINFIELD POSTOFFICE.

May 20th, 1914.

NEW YORK MAILS. Arrive—5:30, 8:40, 8:40, 11:45 a. m., 1:30, 2:30, 5:00, 5:20, 8:20 p. m., 12 midnight. Close—6:20, 7:45, 10:00, 10:40 a. m., 12 noon, 2:00, 3:50, 5:45, 7:45, 9:00 p. m.

SOMERVILLE AND EASTON. Arrive—8:40, 10:45 a. m., 12:45 and 7:08 p. m. Close—6:30, 7:45 a. m., 1:30, 4:30 p. m.

PHILADELPHIA—Direct. Arrive—5:20, 8:00, 9:40, 11:45 a. m., 12:30, 2:20, 7:00 p. m. Close—6:30, 11:20 a. m., 1:30, 3:50, 6:50, 9:00 p. m.

THROUGH FAST MAIL FOR EAST Close—12 noon, 2:00, 3:50, 5:45 p. m.

DIRECT THROUGH FAST MAIL FOR WEST. Close—6:30, 11:20 a. m., 1:30, 5:00 and 9:00 p. m.

DIRECT SOUTHERN MAILS. Close—6:30, 11:20 a. m., 1:30, 7:00 and 9:00 p. m.

PENNSYLVANIA. West of Easton. Close—6:30 a. m., 1:30, 5:00, 7:00 p. m.

ELIZABETH—Direct. Arrive—5:30, 8:40 a. m., 1:30, 2:00, 5:20 p. m. Close 7:45, 10:00 a. m., 12 noon, 5:45, 9:00 p. m.

NEWARK—Direct. Arrive—5:30, 8:45 a. m., 1:30, 2:30, 5:30 p. m. Close—6:20, 7:45, 10:45 a. m., 12 noon, 2:00, 3:50, 5:45, 9:00 p. m.

WATCHUNG. Arrive—1:00, 6:45 p. m. Close—9:00 a. m., 5:30 p. m.

WARRENVILLE. Arrive—1:00 p. m. Close—9:00 a. m.

SUNDAY MAILS. Office open from 9:30 to 10:30 a. m.

A. M. HOAGLAND, P. M.

ORGANIZED 1864.
THE FIRST NATIONAL BANK OF PLAINFIELD
A COMMERCIAL BANK WITH SAVINGS and SAFE DEPOSIT DEPARTMENTS
FOUR PER CENT INTEREST PAID ON SAVINGS ACCOUNTS

Plainfield Transit Bus Line.

Leave Plainfield for South Plainfield—Week days—a6.30, a7.30, 9.00, 11.00, 11.45, 1.00, 2.00, 4.00, 5.00, 6.10, b9.00, 10.30, b11.45. Sundays—9.00, 12.00, 2.00, 4.00, 5.00, 9.00.

Leave South Plainfield for Plainfield—Week days—a7.00, a7.45, 9.30, 10.05, 1.30, 2.30, b4.30, c4.45, 5.30, 7.30, b9.30, 10.50, b11.45. Sundays—9.30, 12.15, 2.30, 4.30, 5.30, 9.30.

Leave Plainfield for Watchung—c6.15, 6.20, d6.45, 8.15, f10.00, b1.00, g3.00, 4.15, g6.20.

Leave Watchung for Plainfield—7.15, e7.30, 9.50, f11.15, b2.20, g3.45, 5.35, g7.30.

Leave Plainfield for Warrenville—d6.45, e6.15, 6.20, f10.00, g3.00, g6.20.

Leave Warrenville for Plainfield—7.00, e7.15, f11.00, g3.30, g7.15.

Leave Plainfield for Stirling—8.15, b1.00, 4.15.

Leave Stirling for Plainfield—9.30, b2.00, 5.15.

Leave Plainfield for Mt. Bethel—e6.15, f10.00, g6.20.

Leave Mt. Bethel for Plainfield—e7.00, f10.45, 7.00.

(a) Except holidays.
(b) Saturdays only.
(c) Except Saturdays.
(d) Daily except Sundays, holidays, Monday mornings, and mornings after holidays.
(e) Monday mornings and mornings after holidays.
(f) Sundays and holidays only.
(g) Saturdays, Sundays and holidays.

R. W. CAMPBELL, Mgr., 310 ... 'Phone 130 Plainfield

Every day, through classified advertising property is sold.

The Commuter May Bank by Mail

Can you spare the time to visit your New York bank during business hours? Are you willing to stand in a long line to make deposits when important duties claim your attention? Are you content to let the office boy attend to these matters for you?

If not, we suggest that you try our Banking by Mail service. The United States Government is a reliable messenger; our officially signed acknowledgments are your receipts for deposits made by mail; the free collection of checks and 3% interest on $500 balances are some of the advantages we offer you.

Resources $5,500,000.00

THE PLAINFIELD TRUST COMPANY

REAL ESTATE
INSURANCE
Harvey R. Linbarger
197 NORTH AVENUE.
Telephone 955.

A PROGRESSIVE BANK

SERVICE
CAPITAL $100,000

The bank is always keenly alive to every opportunity which will further the interest of its customers without endangering the safety of the funds entrusted to it. It is always ready to extend liberal accommodations which are consistent with sound banking principles, and the fact that during the less than five years of its existence it has accumulated deposits of nearly $900,000 clearly indicates the efficiency of its service.

THE STATE TRUST COMPANY
Cheques for Travelers—Storage for Silver.

AMUSEMENTS. AMUSEMENTS.

Plainfield Theatre

OPENING ATTRACTION
SATURDAY, AUGUST 21
MATINEE AND NIGHT
THIS SEASON'S 48TH STREET THEATRE SUCCESS
GEORGE BROADHURST'S Greatest Triumph

THE Law OF THE Land

—WITH—
ADELAIDE FRENCH, COATES GWYNNE and Notable Cast New York Production.
ONE FULL SEASON IN NEW YORK AND BOSTON
PRICES—Mat. 25c, 50c, 75c, $1.00; Night 25c, 50c, 75c, $1.00, $1.50
SEATS ON SALE WEDNESDAY AT BOX OFFICE.

ORGANIZED 1868
PLAINFIELD SAVINGS BANK
PLAINFIELD, N. J.

A Good Income

Thousands of men would be better off today if they had put their surplus cash in the Bank instead of risking it in speculative schemes.

Prudent is the person who has an account with us, where all deposits are secure and yield a good return.

4% INTEREST PAID
ONLY SAVINGS BANK IN PLAINFIELD

A. M. Griffen Co.'s Big Reduction of Refrigerators and Ice Chests

FOR THIS WEEK ONLY

Genuine Baldwin (Oak Case). The refrigerator with the steady cold wave.

Sanitas, white porcelain lined, front king.
No. 513 holds 95 lbs ice, reg. price $36.00, now $27.00
No. 514 holds 140 lbs ice, reg. price $44.00, now $33.00

Baldwin's (Famous) Zinc lined.
No. 5 holds 95 lbs ice, reg. price $27.00, now $20.00
No. 7 holds 140 lbs ice, reg. price $33.00, now $25.00

Baldwin's Ice Chests, galvanized steel lined.
No. 20, regular price $ 9.50, now .....$ 7.00
No. 30, regular price $11.25, now .....$ 8.25
No. 40, regular price $13.50, now $11.50

The genuine Eddy Refrigerator, with slate shelves (only one left). No. 34, holds 90 lbs ice, reg. price $23.50, now ...$20.00

Eclipse Refrigerator, white enamel, easy to clean.
No. 2 holds 90 lbs ice, reg. price $15.00, now $12.00
No. 3 holds 100 lbs ice, reg. price $18.00, now $14.00

Remember these are genuine bargains and sale only lasts one week.

A. M. GRIFFEN CO.
119-121-123 E. Front St., Plainfield N. J.
Two 'Phones 6—214
STORE CLOSES SATURDAYS 12:30 P. M. UNTIL LABOR DAY.

OUR CHIEF MECHANIC thoroughly understands his business. No machine is ever allowed to leave us without getting a final look over. We believe we can best serve the interests of our many customers for repair work by being careful and particular.

AUTOMOBILES REPAINTED.

MARTIN AUTOMOBILE CO.
304-312 PARK AVE

WEIGHING THE COST.

A few dollars of prevention outweighs hundreds of neglect. The small cost of insurance renders it a duty for every property-holder to carry adequate protection.

We have names on our books who have been insured with the companies in this office for nearly fifty years. Pretty strong ad., don't it?

FREDERICK A. MARTIN CO.
The Oldest Insurance Agency in This City.
...ENUE Telephone 2304
...ce Mortgages Real Estate
...n M. French and J. C. Pope & Co. Insurance Agency)

AMUSEMENTS.

PROCTOR'S

TODAY—A PARAMOUNT FEATURE
Daniel Frohman Presents
GABY DESLYS
The celebrated international star in an original story of the Theatre
HER TRIUMPH
TOMORROW—ANOTHER PARAMOUNT FEATURE
JOHN EMERSON
—IN—
THE BACHELOR'S ROMANCE
A Silver Spoon to the Ladies who attend the matinee free.

MONDAY, AUGUST 23
We will present the great story Photo-play with
KATHLYN WILLIAMS
THE ROSARY
At Our Usual Prices—10c and 15c—NO HIGHER
THE VICTROLA CONTEST
Is still on. Every time you visit here put in a guess.
WEDNESDAY 'MATINEE
Double guesses to all patrons.

U. S. ASTOR THEATRE

235 WEST FRONT ST.,
Plainfield, N. J.

EXTRA SPECIAL
Today and Tomorrow
In addition to our feature attraction
CHARLES CHAPLIN
In his latest comedy
Entitled
THE BANK
On this occasion we will positively show this comedy.

OUR PARAMOUNT OFFERING TODAY
MAY BLOSSOM
Direct from the Strand Theatre, New York
In 5 Parts.

TOMORROW
The greatest living comedian in the world
FRANK DANIELS
—IN—
CROOKY SCROGGS
Produced by the famous Vitagraph Company.
In 5 Parts.
AT OUR REGULAR PRICE OF ADMISSION.

COMING FRIDAY
Another great movie favorite
DUSTIN FARNUM
—IN—
CAPTAIN COURTESY
A Paramount Picture
5 Parts.

MILADY'S JEWELS are best bought here where complete up-to-date stocks are maintained and the lowest possible prices commensurate with genuinely high-class quality are always in effect.

Everything in gold and silver jewelry, watches, precious stones, etc., etc., is to be found here and of such remarkable beauty and value that you are sure to find just what you wish at a reasonable price.

Permit us to have the honor of showing you our stocks.

PETER DELGYER
JEWELER
219 West Front Street.
Opposite Proctor's.

Self-interest will induce hundreds of people to read and consider your "Business Opportunity" ad.

NIAGARA FALLS

OVER
Labor Day
$11 ROUND TRIP
Lehigh Valley Railroad
"Black Diamond Express Route."
Only through line to the Falls.
TORONTO EXHIBITION
September 2 and 9
$13.55 All Rail
$12.50 Rail and Boat Round Trip

For tickets and further information apply to Lehigh Valley Ticket Agent at South Plainfield, or to J. F. Andrews, Division Passenger Agent, 211 Market Street, Newark. 8 18-25

WARREN CHAPEL
Excursion
—TO—
ASBURY PARK AND OCEAN GROVE
THURSDAY, AUGUST 19
Train Leaves Plainfield 8:15 a. m.
Leave Asbury Park 6:10 p. m.
Stopping at Netherwood Both Ways.
Tickets: Adults, $1.25; Children, 90c
8 12 6

SHIRT SALE

Arrow Shirts
$1.50, SALE PRICE $1.15
$2.00, SALE PRICE $1.50

Straw Hat Sale Still On

J. R. Blair
119 PARK AVE.

Oh, Those Headaches!

Those dull, heavy headaches that so many women suffer with. They may possibly come from eye strain. 90 per cent. of the headaches are directly caused from defective vision. Let us give you a careful examination free of charge and we will tell you if your eyes are the cause of the trouble.

STILES & CO
Philadelphia Eye Specialists
AT 107 EAST FRONT ST.
EVERY THURSDAY.
Free Consultation.
Hours 10 to 4:30.

AWNINGS

UPHOLSTERING
WINDOW SHADES
Frank G. Wikoff
721 W. Fourth St. Tel 1746.

Until September 11 the Daily Press will go to press on Saturdays at 1 o'clock.

OUR STORE WILL BE CLOSED TOMORROW

BUT FRIDAY AND SATURDAY
You Can Save Money On Your
Young Folks Shoe Needs

Boys and Girls are always needing shoes, and here's a chance to replenish their stocks at a big saving.

Summer Shoes HAVE GOT TO GO! That's why we are cutting the prices. That's why this "Black Arrow" Sale is proving to be

THE SALE OF ALL SALES

VAN ARSDALE'S
127 East Front Street.
Pony Contest Votes.

HERR'S SCHOOL

PLAINFIELD BUSINESS COLLEGE and SCHOOL OF ENGLISH

Enroll now and prepare for Business.
Commercial, Stenographic, Secretarial, English and Special Courses.
Individual instruction, Private lessons, Day and Evening Classes.
Fall Term Opens Wednesday, September 1st.
Enter at any time
Call, 'Phone or Write For Full Information
HERR'S SCHOOL,
Woodhull & Martin Bldg.,
Plainfield, N. J.

Established 1868.

Artists and Draughtsmans Materials.
Colors, Brushes, Angles, T. Squares, Papers, Cloth, Inks.

SWAIN'S FINE ART STORE
317 W. FRONT STREET,
Plainfield, N. J.

Paintings and Engravings cleaned and restored; Regilding, Repairing.

COAL

Egg, Stove, Nut
$6.65 Per Ton **Pea $5.00**
30c discount for Spot Cash
A charge of 25c extra for carrying coal
Hay, Grain and Feed

McKeon Three Pony Contest Votes Given

CONSUMERS COAL CO.
Tel. 66 225 Madison Ave.
w-s-tf

STORE CLOSES 12:30 P. M. SATURDAYS

Royal Granite Steel Ware
The Best Enameled Ware
For the Kitchen
Guaranteed
Absolutely Pure and Safe to Use.
No Seconds.
Prices Are Very Low.
FOR SALE BY

Gayle Hardware Co.
'Phone 398 Front Street and Park Avenue
GENERAL HARDWARE AND HOUSEFURNISHINGS

How to Keep Our City Moving

We must keep moving. A city booms only so long as its manufacturers and merchants keep moving. The wheels of every line of endeavor must be kept turning if the city is going to develop, and what is of deeper concern than the wheels of Plainfield kept turning?

Should every one who has the interest of Plainfield close at heart buy goods from our merchants, the benefits all around can easily be seen. Thousands of dollars that would otherwise go out of the city will be kept circulating here and contribute a big share towards making a bigger and busier Plainfield.

A dollar spent at home will keep that dollar at home and all will share in the profits.

Patronize Plainfield Merchants, Craftsmen and Mechanics.

PLAINFIELD BUSINESS MEN'S ASS'N
P. O. Box 575, Plainfield, N. J.

Reliable Men Wanted

Public Service Railway can use a limited number of men to serve as conductors.

Steady Work. Good Wages, Sick Benefits, Pensions and Life Insurance paid by the Company.

Apply at Waiting Room, Watchung Avenue, and Fourth street, Plainfield, Fridays at 9 a. m. or No. 127 Albany street, New Brunswick, Fridays, from 2:30 to 3:30 p. m. 7 1 tf w-th

---

A day wasted in your classified advertising campaign for work is a real loss.

BIG BROADSIDES of advertising are necessary only for big business operations and enterprises. For the small affairs of business and daily life, the classified advertisements are not only available but highly effective.

SATURDAY HALF HOLIDAY.

Until September 11, the Daily Press will be published at 1 p. m. on Saturdays. Classified ads. received until noon.

PLAINFIELD DAILY PRESS

THE WEATHER.

Fair tonight and Friday; moderate northwest winds.

Highest yesterday, 73; lowest this morning, 49.

Established May 10, 1887. TEN PAGES PLAINFIELD, NEW JERSEY, THURSDAY, AUGUST 19, 1915. TEN PAGES Two Cents a Copy, $5 a Year.

STEAMSHIP CO. IN RECEIVER'S HANDS

C. G. Parker Takes Charge of the International Mercantile Marine Corporation.

WAR STOPS COMMERCE

Action Is Taken On Application of E. E. Parvin, of This City, Secretary of Concern—H. G. Phillips, Also of Plainfield, Treasurer of Co.

Trenton, Aug. 19.—The International Mercantile Marine Company, a New Jersey corporation controlling the American, the White Star, the Red Star and the White Star Dominion trans-Atlantic steamship lines was placed in the hands of a receiver yesterday by the Court of Chancery, through a suit brought by Emerson E. Parvin, of Plainfield, a stockholder and secretary of the company. He charged that the company is insolvent, unable to continue business, with no prospects that it can emerge from its financial difficulties soon. H. G. Phillips, also of Plainfield, is treasurer of the company.

Vice-Chancellor Backes, to whom the application was made, appointed Chauncey G. Parker, of Newark, receiver. McCarter & English represented Mr. Parvin.

The company through Frank S. Katzenbach, Jr., its counsel, admitted its insolvency and consented to the appointment of a receiver. Several directors live in England. The order appointing the receiver restrains the company from disposing of any of its assets or transacting any other business, all the assets, property, etc., to be turned over to Receiver Parker. The order also provides that any of the directors may apply to the court on September 25 for a vacation or modification of the order. The company has an authorized capital stock of $120,000,000, all of which is outstanding. The bill of complaint declares that the company has bonds outstanding in the hands of the people amounting to $52,594,000 at 4½ per cent. and $17,632,000 at 5 per cent. and charges that the company has defaulted on the payment of both principal and interest of the bonds.

Unofficially, it was said today, that the financial difficulties of the corporation were due to the interruption of its commerce by the European war. Most of the steamships operated by the company fly the English flag and several, it is said, have been requisitioned by the English government for war purposes, while others are tied up by the military embargo upon commerce.

The International Mercantile Marine Company is the outcome of the incorporation June 6, 1893, of the International Navigation Company. It changed to the present name October 1, 1902. Among the present director are J. Pierrepont Morgan and George W. Perkins, of New York; P. A. B. Widener, of Philadelphia, and J. Bruce Ismay, of Liverpool, Eng.

MISS ELIZABETH AUSTEN BRIDE OF WALTER MILLER

Miss Elizabeth Patty Austen, daughter of Mrs. Peter T. Austen, of 888 Union street, Brooklyn, was married last night to Walter Miller, also of Brooklyn, in Grace church, that place, of which the great-grandfather, David Austen, was one of the founders. Rev. Benjamin M. Washburn, assistant rector of the church, performed the ceremony.

The bride was escorted by her cousin, Lewis H. Austen, and attended by Miss Mathilde A. Boos, who, before the ceremony sang several songs, including a wedding march. Dr. Frank Miller, of this city, a brother of the groom was best man.

The bride wore a costume of white embroidered net, with a veil of old point lace, and a set of pearls which had belonged to her great-great-grandmother. After their wedding trip Mr. and Mrs. Miller will live in Brooklyn.

SUMMER TOURISTS.

Arrivals by automobile at the Equinox House, Manchester, Vt., yesterday included Mr. and Mrs. C. A. Reed, Mrs. E. C. Clark and W. E. Fertig, from this city, who made the trip in a Packard. Among the automobilists arriving last night at the Berwick Hotel, Rutland, Vt., were Mr. and Mrs. A. B. Smith in a Briscoe car.

Doctors and Dentists, Attention!

Finest equipped, most modern and up-to-date offices for rent in New Jersey. Apply Wm. A. Coddington, Stirling Bldg.—Adv. 8 18 4***

Have You Seen

the Spitler Puncture Plug? See our ad. on page 8. Martin Automobile Co.—Adv. 8 14 6***

BOY CYCLE THIEVES PUT ON PROBATION

'Plains Youths Pleaded Guilty and Agree to Pay For Damage Done to Vehicle.

Charged with stealing a motorcycle, William Swabach, Bruce Tullock and Patsy Columbus, youths ranging in age from fourteen to eighteen years, were arraigned before Recorder Jahn, at Scotch Plains, last night. It being their first offense, and taking into consideration their age, the recorder put the first two on probation for one year with the understanding that they pay for any damage done the machine. Columbus, who, during his short residence in the 'Plains, has been a sort of "knock about," was given ten days in which to either secure a position or leave town.

Swabach and Tullock took the motorcycle belong to Warren McCauley on Tuesday night and secured Columbus to help start it. Not being successful they left it near Westfield, and while Swabach returned home, Tullock and Columbus boarded a Central Railroad freight train and rode to Roselle, where they were arrested by a railroad detective. Chief of Police O'Sullivan, in the meantime was doing some detective work and being suspicious of Swabach had a talk with him and obtained the whole story. Armed with warrants O'Sullivan went to Roselle and brought back the two boys, their case down there being dismissed.

MISS ALICE M. ROSS ENGAGED TO WED

Will Become the Bride of Frederick Beecher Colver On September 8.

Social circles in Englewood and Tenafly, as well as Plainfield, are interested in the announcement made this week of the approaching wedding of Miss Alice Mary Ross, eldest daughter of Mrs. Louis Runyon Ross, of Englewood, to Frederic Beecher Colver, the borough clerk of Tenafly. Miss Ross, who is a native of Plainfield and was educated at the Hartridge School and later at Wellesley College, graduating in the class of 1913, has a large circle of friends in Englewood and vicinity and in her former Plainfield home.

Mr. Colver is a Princeton man, class of 1910, and a graduate of the Columbia Law School, class of 1913. He is the son of ex-Mayor and Mrs. Frederic L. Colver, and is now practising his profession in New York city, while residing in Tenafly. The date of the wedding is announced for Wednesday evening, September 8, in the Englewood Presbyterian church. The pastor, Rev. Robert Davis, is to be the officiating clergyman.

WORK ON POSTOFFICE IS AGAIN DELAYED

Senator Martine's Request for Change of Plans Stops Work On Building.

Work on the new Plainfield postoffice has been held up again, this time to permit of alterations in the general plans to provide for additional office room in the building, in accordance with a request to that effect made of the government through United States Senator James E. Martine. Until the plans covering the alterations arrive from Washington no further work will be permitted on the building by United States Inspector Nealy. Mr. Nealy is looking for such instructions in a day or two.

It was thought that more adequate office room ought to be provided in the new building than the original plans called for, and the matter was taken up with the Washington authorities. In the meantime the foundation walls were being laid up. The request being granted, word was sent the inspector to stop work temporarily, and this has been done. In addition to enlarging the office rooms on the first floor, the revised plans will call for another office in the basement, and certain changes in the basement will have to be made in order to provide for this office.

The stone has begun to arrive, two carloads of granite and three of limostone being already on the ground or en route from the quarries. Changes in the structural steel will have to be made now to correspond with the changes allowed in the building.

Tell what you can do, clearly, concisely—in your situation wanted ad. For your services are needed.

STARLINGS DEFY GAME OFFICIALS

Bombardment of "Bird Rookery" In the Borough Without Result.

NO RELIEF FROM PESTS

Experiment Will Be Repeated Tonight, When Roman Candles Will Be Tried to Abate the Nuisance—Birds Are Protected Songsters.

State Game Wardens William Hoblitzel, of Rahway, and Charles E. Welsh, of East Millstone, inspected the "bird rookery" in North Plainfield last evening, and undertook to give the residents in the vicinity of Jackson and Watchung avenues some relief from the pest of birds that have been making the trees in that section of the borough their headquarters for the past month. At their suggestion, shooting charges of powder in the air was tried last night and if this does not bring about the desired result, permission to shoot into the flock and kill a few of the birds will be sought from the State Game Commission.

Wardens Welsh and Hoblitzel were called to this section yesterday on some other business and investigated the complaints about the birds at the same time. They spent a part of the afternoon under the trees near the homes of Mayor Robert Clark, Jr., and Mrs. Ida Fountain, where the birds constituted a nuisance. The wardens said that the birds were European starlings, not blackbirds, protected by the game laws because they are song birds.

Mr. Hoblitzel said that in Montclair and Westfield there had been similar cases where these flocks of starling had made the vicinity of nice homes their roosting places and where the Game Commission had been called upon for relief. He suggested that shooting blank shells into the air just about their roosting time be tried, advising Mayor Clark, at whose request the game wardens looked into the matter yesterday, that if the plan did not work, he could write to the secretary of the State Game Commission for permission to shoot into the flock.

Acordingly, Mayor Clark invited a neighbor, who has a shotgun and who, he thought, would enjoy a chance to bombard the heavens, to fire the first shots in the campaign against the bird pest. The shooting took place at about 7:30 o'clock. Ten or twelve shots were fired after the birds had begun to settle down for the night, but the results were not entirely satisfactory. As far as excitement went, there was plenty of that, for the shooting was heard for some distance in every direction and folks came running to the scene to see what was happening. By the time the last few shots were fired there were nearly as many people congregated about the trees as there were starlings above. Prior to the shooting police headquarters had been notified what was contemplated, otherwise the borough marshals would have added their presence to the crowd.

At every shot the birds would be seized as with a panic and whirl up into the air in clouds, but as soon as their fright subsided they would fly back and settle down for the night again. When it was found that no amount of firing would frighten the birds away for good, the shooting was discontinued for the evening. Mayor Clark will repeat the performance again tonight, adding to the bombardment by shooting a few Roman candles, and results will be eagerly awaited.

The game wardens told Mayor Clark that in case it becomes necessary to request permission to kill some of the birds, one of the wardens will have to be on the ground at the time the shooting is done to see that only the starlings are shot.

BUS EXCURSION.

The first annual bus excursion of the U. S. Astor Theatre employes will take place Sunday, the destination being Midland Beach. Bus will leave the theatre on West Front street at 8 o'clock. The committee in charge of the outing consists of Charles Martin, president; Theodore Fulton vice president; Charles P. Freligh, treasurer, and Walter Glaentzer, secretary.

ENGAGEMENT ANNOUNCED.

Mrs. Samuel Snellenberger, of Nellie, O., announces the engagement of her sister, Miss Bertha Gamertsfelder, of that place, to Frank J. Line, of Forest, O., formerly of this city, and son of A. M. Line of East Front street. No date has been set for the wedding.

The want ad way of tenant-finding is the accepted way—and means small expense and delay. Saturday's Press.

CZAR'S ARMIES IN GRAVE PERIL

Kaiser's Drive On Petrograd Threatens Envelopment of the Russians.

AUSTRO-GERMAN MASS

Preparing For An Attack On Montenegro — Russian and British Steamers Sunk By German Submarines.

London, Aug. 19.—The fall of Kovno, the impending capture of Novo Georgievsk, and the rapid advance of the Germans on the Bug and Niemen rivers make the situation of the Czar's armies the most desperate since the war began.

The road to the Vilna-Warsaw-Petrograd railway is now open to the Kaiser's troops, and a drive on Petrograd is a serious menace.

For the first time since his retirement from Western Galicia the Grand Duke Nicholas finds the major part of his army in danger of envelopment.

The capture was another triumph for the German sixteen-inch guns, which throughout the present war have been brought against no fortifications they were unable to subdue.

With the fortress of Kovno the Germans have taken over 400 guns, and, according to their account, an enormous quantity of war material.

This, however, is not the most serious part of the matter to the Russians. Besides opening the way to Vilna, which is an open town, from which most of the inhabitant has fled, and everything that might be of use to the invaders has been removed, the fall of the fortress removes the last protection, with the exception of the Russian field army, to the main line railway to the capital, and also places the Germans in a position to threaten the flanks of the Russian armies retiring to the Brest-Litovsk line and those operating in Southern Courland.

Grand Duke Nicholas apparently expected the fall of Kovno, for his armies are hastening their retirement in Poland eastward. They still hold their own from Kovno to the south of Ossowetz, but south of that they are being pressed from the northeast by Generals von Scholz and von Gallwitz, and from the west by Leopold, who has crossed the Bug River and is approaching the Brest-Litovsk and Bialystok railway. It is the same in the south, where General von Mackensen, after many rebuffs, finally has succeeded in driving the Muscovites into their outer positions of the fortress of Brest-Litovsk.

For the first time since he began his retirement from Western Galicia in May, Grand Duke Nicholas, in the opinion of military observers, finds part of his army in serious danger of envelopment. The military writers express curiosity as to how he will extricate it.

The Russian steamer Thornfield was sunk by a submarine Wednesday, it was announced today. The English steamer Serbino, 2,205 tons, has also been sunk by a submarine. The crews of the Thornfield and Serbina were saved.

The Wilson liner Grodno, a British steamer of 1,955 tons, was sunk by a German submarine today. The crew was saved.

Petrograd, Aug. 19—The latest report on operations from Grand Duke Nicholas follows:

"On the upper Narew and between the Narew and the Bug, there was fighting Monday and Tuesday with varying success. Most obstinate attacks were made by the enemy on the roads to Bielestok and Beilsk. The enemy is obstinately attacking the nothern and eastern fortifications of Novo Georgievsk and the main fortification protecting the railway to Mlawa."

Paris, Aug. 19—The French war statement says:

"There was great activity on all the front in Artois. An attack by us left us masters of the cross road on the Bethune Arras highway and of the Ablain Angres road where the German position formed a salient in our advance lines. Numerous counter attacks by the enemy were repulsed. To the north of Carleul we repulsed an attack made with grenades and petards.

"In the Argonne our artillery gained the mastery over the fire directed by the directors and the bomb throwers of the enemy in the direction of Fontaine Aux Charmes and in the Rei region of Marie Therese. In the Vosges there was a violent continuous battle on the summit of Linge where we captured a new German trench."

Rome, Aug. 19—A force of 100,000 Austro-Germans is massed on the Austrian frontier of Montenegro preparing for an attack on that country, says a despatch from Cettinje to the Trbuna.

(Continued on page 2.)

ATHLETIC EVENTS FEATURE EXHIBIT

Excellent Program Attracts Many Parents to Franklin School Playgrounds.

DISPLAY SAND MODELS

Fancy Articles, Miniature Houses, Parks, Automobiles and Railroad Tunnel Included In the Handiwork of Boys and Girls.

About 300 children and their parents were present at the Franklin School playground exhibition yesterday afternoon. An excellent program had been arranged by Miss Frances Nischwitz, the supervisor, and her assistant, Miss Louise Franke, and the various events scheduled were enthusiastically contested and were marked by exciting finishes. The able manner in which they were conducted and the excellent sportsmanship excited considerable favorable comment. In addition to the games contested, an interesting exhibition of articles made by the children attracted the attention of the number present. Caps, bags, aprons, kimonas and beautifully weaved baskets of all sorts were hung in conspicuous places about the yard.

The races were supervised by Miss Louise Franke, and were participated in by a large number of children, Elizabeth Dandridge proving herself champion of the girls, and Oscar Johnson, peer of the boys. Exciting games of dodge ball and "stealing sticks" were enjoyed immensely by the kiddies.

The afternoon's program was as follows: Dance of greeting, small children; tarantella, large girls; shoemaker's dance, small children; Norwegian Mountain March; carousel; Maypole dance. Those who took part were: Small children's dances, Elizabeth Brooks, Barbina Disdoardo, Pearle Harvey, Lillian Harvey Ruth Stecco, Florence Biggs, Frances Holgate, Elizabeth Maguire, Madeline Spring, Hannah Rosalsky, Ray Mathews, Minnie Henry, Edith Brooks, Elizabeth Gulick, Helen Epstein and Grace Bunker; large children's dances, Leah Canter, Evelyn Blazier, Hannah Rosalsky, Elizabeth Gulick, Helen Sachar, Bessie Schrager, Gertrude Siegel, Bertha Bulk, Fanny Jeromitsky, Elizabeth Dandridge, Elizabeth Heimberg, Jennie Schneider, Anna Shapiro and Gussie Zuick.

The boys who frequent the playgrounds had miniature models of houses, parks and skyscrapers built up of sand. One enterprising youth had a unique exhibit of a 1929 model Ford; another had a McAdoo tunnel, while a third displayed a miniature of the Woolworth building in New York.

Taken all in all, the work was well done, and met with the ready approval of the parents of the children. Too much credit cannot be given Miss Frances Nischwitz and Miss Louise Franke, who have charge of this particular children's resort.

JOHN P. HILL WEDS MISS MABELLE STEVENSON

Miss Mabelle Stevenson and John P. Hill, of this city, were quietly married Saturday, August 14, in the Second Presbyterian church, Elizabeth, by Rev. John Kerr, pastor of the church. The ceremony was witnessed by Mr. and Mrs. William B. Tunison, of Somerville, sister and brother-in-law of the bride. Both parties are well known in this city and the borough. Miss Stevenson formerly being Mrs. Albert Allen. The couple left on a short wedding trip and upon their return will live in this city.

SWACKHAMER UNDECIDED AS TO ASSEMBLY RACE

Samuel S. Swackhamer, of North Plainfield, declared to a Daily Press reporter this morning, when asked if he had decided to run for the Assembly nomination on the Democratic ticket in Somerset county this fall, that he had not yet fully made up his mind.

Mr. Swackhamer will stand firm on local option if he enters the race, as well as on some other Democratic principles which he is known to espouse. He is being urged to enter the lists by his friends and will shortly make a decision.

JOHN FOTHERGILL.

John Fothergill, postmaster of Metuchen, by appointment of President Grover Cleveland, and once Mayor of Metuchen, died there yesterday. He was a veteran of the Civil War, serving as lieutenant of Company I, Twenty-eighth Regiment, New Jersey Volunteers. He was a member of the Masonic and other orders and is survived by one son, Clifford Fothergill.

NARROW ESCAPE FOR OWNER AND DRIVER

Brunswick Man Claims Chauffeur Went to Sleep and Automobile Ran Wild.

Two New Brunswick autoists had a narrow escape from injury on Park avenue, near Eighth street, late yesterday afternoon, when a car owned by Hugh Boyd, editor of the New Brunswick Home News, and driven by Abraham Tamanoff, his colored chauffeur, struck the curb with sufficient force to badly damage the front of the machine. According to Boyd the chauffeur fell asleep, and when left momentarily without a guiding hand at the wheel it swerved from its course and crashed into the curb.

The chauffeur told the police that the steering gear refused to work, and he was powerless to prevent the accident. The autoists were proceeding north on Park avenue when the mishap occurred.

MIDNIGHT HOLDUP NETS ROBBERS $19

Trolleymen at Pistols' Points Forced to Turn Over Fares Near Cemetery.

Frank Diehl and John Peterson, motorman and conductor, respectively on the Arlington avenue trolley line, were held up at pistols' points at the terminal, near Hillside cemetery, at 11:45 last night by two highwaymen, and Peterson was relieved of $19.75, collected from fares during the day. That the holdup had been carefully planned is the opinion of the local police, who searched all night for the culprits, without gaining the slightest clue to their identity.

When the car stopped at the end of the line on its last run for the night Conductor Peterson had just taken the trolley pole from the wire to shift it from the front to rear, when a figure leaped from behind a clump of bushes and pinioned his arms behind him. The pole had been lifted from the wire, and this threw the car in darkness. The motorman started to go to the assistance of his companion, but he was caught by a second man. Pistols were poked in front of the two trolleymen's faces, and at the same time one said to the condctor:

"Turn over your money. We don't want to delay this car any more than we have to so be quick about it."

The conductor did as ordered and the men fled as they had come, through the cemetery. The darkness made it practically impossible for the victims of the holdup to follow the armed footpads, and they again boarded the car and reported the incident to Inspector Higgins. He in turn notified Sergeant Saffron at police headquarters, but the men could supply the authorities with only a meagre description of the culprits. They said that they wore masks over their faces, but whether they were colored or white the trolleymen did not know.

Sergeant Saffron chartered Joe Parson's taxicab, and together with Patrolmen Samuel Kriney and John Neylon, set out for the scene of the holdup. Patrolman Martin Flatley was sent out on a motorcycle. The territory in the vicinity of Picton, Oak Tree, South Plainfield and thereabouts was searched, but not the slightest clue was obtainable.

Sergeant Saffron and his corps of assistants abandoned the search late this morning, and police departments in other towns were notified to keep a lookout for suspicious characters.

STATE MOTOR INSPECTOR ARRESTS SPEEDING DOCTOR

A State motor vehicle inspector was working in this section yesterday as was evidenced by the arrest late in the afternoon of Dr. Alfred A. Mutter, of Arlington, for speeding his automobile on Somerset street. Inspector George W. Thompson took Marshal Pope, of the North Plainfield police force, with him and scouted about the streets of the borough on the lookout for motor vehicle law infractions. They soon had need to display their authority, detecting Dr. Mutter exceeding the speed limit. When arraigned before Recorder Hand the physician was fined ten dollars, which he paid.

Atlantic City $2.50 Excursion

Sunday, August 22 and every other Sunday until September 5, incl., via New Jersey Central, leaves Plainfield 7:58; Dunellen 7:50; Bound Brook 7:42; Somerville 7:32 a. m.—Adv. 8 19 2ths***

—Try Press want ads. They pay.

ARABIC SUNK ON ITS WAY HOME

German Submarine Destroys Largest Boat Plying the Seas.

ALL ON BOARD SAVED

Torpedo Hit It Off the Coast of Ireland at 9:15 This Morning—Sailed From Liverpool Yesterday Afternoon.

Liverpool, Aug. 19—The White Star liner Arabic, the largest steamer used in trans-Atlantic traffic, was sunk by a German submarine. The Arabic was on her way from England to the United States having sailed from Liverpool yesterday.

New York, Aug. 19.—Cable despatches to the White Star Line say that the Arabic was torpedoed by a German submarine at 9:15 a. m. today off the South coast of Ireland. The cable adds it is hoped all passengers and crew have been saved. Fifteen boatloads were rescued. The Arabic sailed from Liverpool yesterday afternoon with 131 cabin and 45 third-class passengers. She also carried 2,290 tons of freight, 2,315 sacks of mail and 136 parcels.

London, Aug. 19—The White Star Line announces that all passengers on the Arabic were saved.

BRITISH CRUISER AND DESTROYER SUNK

German Airships Also Attack London, Doing Great Amount of Damage.

Berlin, Aug. 19—It is officially announced that a British cruiser and a British destroyer have been sunk off Jutland by German torpedo boats. The text of the Admiralty's statement follows:

"At 2 o'clock on August 17 five boats of one of our torpedo boat flotilla attacked a small modern British cruiser and a torpedo boat destroyer near Hornersriff lightship on the west coast of Jutland. They sank a cruiser and one destroyer was torpedoed. Our forces suffered no losses.

"During the night of August 17-18 our naval airships again attacked London. The city of London and important establishments on the Thames were liberally bombarded. Good results were observed. In addition, factories and blast furnaces at Woodbridge and Ipswich were bombarded. The airships suffered no damage despite a heavy fire directed against them and all returned safely."

BRYANT PLAYGROUNDS CENTRE OF ACTIVITY

Parents Take An Interest In Work Being Done By the Juvenile Attendants.

One hundred and fifty children were given a party at the Bryant School Playground yesterday afternoon, the affair being provided by the parents of the youngsters. Beside feasting on goodies, dancing, games and races were enjoyed by the boys and girls. Mrs. MacDonald, who has had charge of the school luncheons at the Bryant School, served the cake and various other refreshments.

Next Thursday, August 25, the annual exhibit of the handiwork of the pupils will be shown at the yard beginning at 2 o'clock in the afternoon. Miss Harriet Moe, who has been a most efficient supervisor at the popular East End playground for the last six summers, will be in charge to explain the work of the children. Parents and friends of the latter are invited to view the articles which will be exhibited and which are said to be some of the best ever seen in this city. Beside the basketry, sewing and other products of hand work, an interesting program of dancing, games and relay races has been prepared.

TAILOR REMOVES.

Joseph Himmelfarb, who has conducted a ladies' tailoring establishment at 311 New street for many years, will remove his place of business to 114-116 West Second street on or about September first. Although Mr. Himmelfarb has been most successful in his quarters in New street, he feels that a central location is to be desired to accommodate his patrons and the general public.

BEER TRUTHS

"A mild stimulant such as Beer, made of wholesome materials in an absolutely hygienic way, meets an adult human need that is almost universal."

We advertise these facts to convey to the public mind the real truth about Beer.

Beer is a TEMPERANCE beverage in the strictest sense of the word. It is a food product and is rarely used to excess.

The great scientist, Baron von Liebig, rightly called it Liquid Bread.

Beer is not only a mild, nourishing beverage, but it is the very purest of foods in liquid form.

It quenches the thirst, stimulates the appetite, aids digestion and nourishes the body.

Men and women who live at high pressure find good beer invaluable, as it enables them to continue in good health under the most trying conditions.

Physicians strongly advocate its use in moderation and prescribe it for nursing mothers and to their nervous and anaemic patients because of its food value and upbuilding qualities.

When the public realizes the NUTRITIVE and DIGESTIVE qualities of Pure Beer, all prejudice against Beer will be removed.

RUPPERT'S Knickerbocker

The Beer That Satisfies

is a Beverage of absolute purity. It is made of the highest quality ingredients and is subjected to the various processes of Brewing, Filtering, Aging, Bottling and Pasteurization, assuring a finished product that is unsurpassed by any Beer made anywhere.

In Bottles and on Draught. Bottled at the Brewery Exclusively. If your dealer cannot serve you, notify us and we will see that you are supplied

The Jacob Ruppert Brewery
Third Avenue, 90th to 92d Street, New York

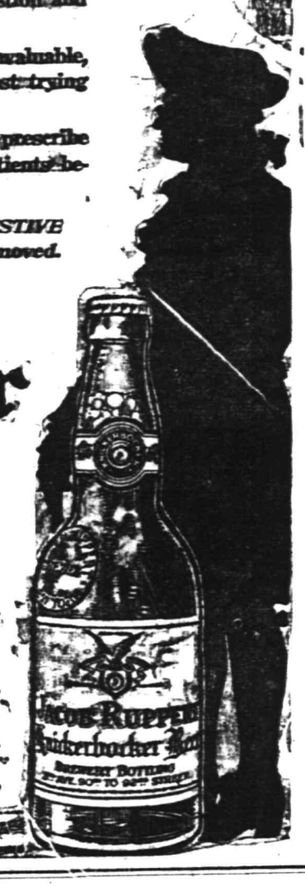

Copyright—Jacob Ruppert—1914.

DUNELLEN

All the Happenings of the Day In Plainfield's Hustling Suburb.

SUFFRAGE PAVILION WILL BE ELABORATE

Plans Complete For Unique Building to Be Erected at Dunellen.

The plans and specifications for the permanent pavilion, which the Equal Suffrage League of Dunellen and New Market has obtained the consent of the Common Council to erect in Washington Park, are complete. They were drawn by Willard N. Apgar following the Fourth of July celebration in 1914 when he was impressed with the need of the borough for a permanent structure of this kind. Mr. Apgar endeavored upon the completion of the plans to interest the Board of Trade, composed of the leading merchants and citizens of the borough, in the project, but nothing ever came of it and it has remained for the suffrage league to take the matter up. The women have started to do so with a vim and no one doubts but that they will carry it through to a successful conclusion. The committee of the suffrage league in charge of the proposition is now making arrangements for the holding of several unique events in the no distant future to raise funds for the erection of this pavilion.

The estimated cost of the pavilion is $350. The main part of the pavilion will be 25x25 with extensions on three sides of 4x8 feet for speakers. In the rear there will be steps to the platform and an entrance under these steps to the basement. The basement, which will contain windows, will be used for the storing of chairs, settees, etc.

The structure will be built of concrete blocks finished in white. The roof will be peaked and covered with asbestos shingles and will have a flag pole at its top. The roof will be supported by twenty Grecian columns. The platform will rest on iron girders, making the entire stand proof against fire and decay.

The erection of this pavilion will be a decided improvement to the borough. Heretofore when any public events have been held during the summer at Washington Park, which is the logical place to hold them, it has been necessary to erect a temporary stand. The necessity has unfortunately prevented the holding of events which would have meant much social and intellectual life of the borough. With this stand as an addition to the municipality next summer popular Lectures and band concerts will likely be in vogue throughout the season.

Then to the erection of this pavilion may make a borough-wide social center out of the park and stimulate the holding of lawn fetes of various types. Be that as it may there is but little doubt that the pavilion will be a factor to a certain degree in quickening the social life of the borough and whatever has a tendency to do that correspondingly increases the probability of home seekers turning this way.

BIRTHDAY PARTY.

Verna Fromneyer, daughter of Mr and Mrs. Joseph Fromneyer, of Dunellen avenue, was tendered a party in honor of her ninth birthday Monday afternoon. The party was arranged by Verna's mother. The party was a large one over fifty invitations having been sent out. The home was prettily decorated for the occasion. Games and music were the features of an elaborate entertaining program. Refreshments were served prior to the party breaking up. The young hostess received many nice presents in honor of the occasion.

WANTS TO BE ASSESSOR.

Judge David S. Campbell has announced that he will be a candidate on the Democratic ticket for the nomination of assessor at the primaries on September 27. The judge as soon as he can secure a blank petition form will get busy to secure the 25 necessary signatures to put him in the running. The judge will have absolutely no difficulty in obtaining these signatures as he is one of the most popular men in the local political arena today. His opponent will be Assessor J. H. L. Peters, who will seek renomination. A close and exciting race is looked for.

ATTEND CONVENTION.

Peter Benson, Edward Shively and Elwood Gary, delegates from the local camp of the P. O. S. of A., attended the 27th annual State camp convention, which was held in Turn Hall, Elizabeth, yesterday. On Tuesday, Mr. Benson and George I. Apgar, Jr., the latter alternating for Mr. Gary, represented the local camp.

Mrs. Finley Lewis and daughter, Miss Grace, of North avenue, are spending the week at Asbury Park.

The O. Z. T. Fraternity will meet with Edward Starker, of Washington avenue, tomorrow evening.

R. J. FISHER WEDS MISS LILLIE KENNEDY

Attractive Ceremony Performed At Home of Bride's Mother Last Evening.

Miss Lillie Alzea Kennedy, daughter of Mrs. Ella Kennedy, of Washington avenue, was married to Rulifi J. Fisher, son of Mr. and Mrs. Jacob Fisher, of Washington avenue, at the bride's home at 7 o'clock last evening by Rev. D. W. C. Ramsey, pastor of the local Methodist Episcopal church.

The bride was gowned in white chantilly lace over ivory white satin. She carried a sheaf of bridal roses. Her only ornament was a diamond lavalier.

Simplicity marked the wedding arrangements. There was no bridesmaid or best man. The ceremony took place in the parlor which was prettily decorated. The color scheme of the decoration was green and white and this was worked out with an arch of ivy and pillars of white hydranges. The vows were plighted under a wedding bell. The wedding march was played by Mrs. Edward Krinic. The bride was given away by her brother, Stephen T. Kennedy, of Plainfield.

Following the ceremony the couple were showered with congratulations. At 8 o'clock a wedding supper was served following which Mr and Mrs. Fisher endeavored to quietly slip away on their wedding journey. They were not successful and they were showered with rice as they left the home. They went by automobile to the Plainfield station and closely following that automobile was two more automobiles the occupants of which made things as embarrassing as possible for the couple at the railroad station while they were waiting for their train. The honeymoon will be spent in visiting points in the New England States.

The couple upon their return will make their residence at the bride's home.

The bride received many useful and valuable presents among which were furniture and articles of cut glass, silver and China. Guests from Orange, Westfield, Plainfield and Dunellen were present at the wedding.

Both bride and groom are popular among the younger set of the borough. The groom is employed as salesman by the large fibre house of J. C. Spaulding Sons Company and his territory covers a number of States in the Central West.

Michael A. Gallagher, of North avenue, has accepted a responsible position at the plant of the Levgar Structural Company.

G. O. P. OUTING.

The annual clambake and outing of the Republican oganization of Middlesex county will be held at Feltman's, Coney Island, Wednesday, August 25. The trip will be made by boat from New Brunswick. Tickets are in the hands of the local committeemen, A. N. Randolph and W. S. Frederick.

William Victorson, son of Mr. and Mrs. Oscar Victorson, of First street, sat up too soon following his recent operation in the German Hospital, New York, and broke the stitches of his wound, which will detain him awhile longer.

Oscar Harrison, of Front street, who has been failing rapidly in health since last December, left on Tuesday for a sanitarium at White Haven, Pa., where he hopes to check his decline.

The Misses Mary and Catharine Flaherty, daughters of Mr. and Mrs. Jeremiah Flaherty, of Front street, are visiting relatives at Bound Brook.

Contractor Raymond Whitford has purchased a lot on Sanford avenue of the Equator tract.

Arthur and William Gangloff have returned from a canoe trip of ten days duration through the Raritan Canal.

Mrs. Paul Stryker and daughter, Miss Luella, visited Mrs. Leonard Tolley, at Roselle Park, Tuesday.

WEDDING ANNIVERSARY.

Invitations are out for the celebration of the fiftieth wedding anniversary of Mr. and Mrs. T. J. Todd, of Front street, to be held at their home on Tuesday evening, August 31.

Miss Sophie Alberti has returned to her home in Hudson, N. Y., after spending four weeks in the borough as the guest of Mr. and Mrs. George Zink, of North avenue.

Mr. and Mrs. George Craig, of Front street, were recent visitors at Asbury Park.

Mrs. Blanchard Gardner and daughter, Miss Arlene, are visiting Mrs. Blanchard's aunt, Mrs. Laura Curl, at Rockport.

Miss Laura Todd, of Front street, is visiting her grandfather, C. P. Cameron, at Central Bridge, N. Y. Miss Todd will be joined by her father, A. F. Todd, on Monday, and they will leave Central Bridge for Lake George, where they will remain over Labor Day.

Alden Wilmot, of Third street, is taking his annual vacation.

The Misses Agnes Ronayne and Kathryn Maier are visiting their aunt, Mrs. Ferdinand Hoch, at Somerville.

Mrs. Charles Hicks-Barrow and children, Axford and Maryland, have returned from Arlington, where they spent two weeks with Mrs Hicks Barrow's mother, Mrs. C. P. Lockwood.

George Zink, of North avenue, was a visitor in New York Tuesday evening.

John Phillips and family, of Westfield, have moved into the Isaac P. Runyon house on Fourth street, which was recently vacated by L. W. Treichler.

Frank R. Wynkoop, of Front street, who was threatened with pneumonia, was able to be out of doors yesterday.

Mayor E. B. Latham and family leave on Sunday for a ten days' automobile trip through the State of Connecticut.

Mrs. Edward Krinic, of Front street, leaves tomorrow for Tulver Lake, where she will spend ten days.

Mrs. Fred K. Wilcox, Jr., of Oklahoma, who has been making a protracted visit in the East, is stopping with Mr. and Mrs. Firman H. Gise at present. Mrs. Wilcox leaves for home next week.

Former Councilman J. H. Schneidler is reported to be doing as well as can be expected in the Muhlenberg Hospital following an operation for appendicitis Tuesday evening.

'Plains & Fanwood.

Close to one hundred of the members of the Ladies' Sewing Circle of Willow Grove chapel and their friends attended the annual summer picnic held on the chapel grounds yesterday afternoon. At 12:30 all sat down to a luncheon at a mammoth table erected along the east side of the chapel, and during the afternoon ice cream and cake were served. Several of the young women entertained with musical and vocal selections. The monthly business meeting of the Circle was also held, and the usual profitable time spent sewing.

The young people of the Methodist church and their friends enoyed a "watermelon dime social" last night in the church. A musical program, including vocal solos by Mrs. Ira G. Walker, preceded the cutting of the watermelon. The amount of the luxury consumed clearly indicates the fondness with which those who enjoyed the social like it.

Miss Eva LaFluer, of South avenue, is visiting relatives at Flemington.

The political pot is beginning to boil in the borough, with several changes of officials as a result. Thomas Norton, a member of the Council for several terms, and the present president of that body, has announced that he will not be a candidate for re-election. Albert Ribblet is now spoken of as the logical candidate, and petitions for him, as well as for Burton P. Hall, as freeholder, and Augustus Sheelen, as councilman, are being circulated.

Mr. and Mrs. Charles Norton, who have been making their home in the borough for several years, moved into their new home on Midway avenue, near Martine avenue, yesterday. It was formerly the "old station" when the C. R. R. of N. J. ran along Midway avenue thirty years ago, and has been completely renovated by Tony Albert, making it one of the show places of the town.

Miss Merreba Todd, of Warwick, N. Y., is visiting Mrs. W. W. Outwater, of Tilliston road.

The semi-monthly meeting of the local order, Jr. O. U. A. M., will be held in the lodge rooms in Excelsior Hall tonight.

The executive committee in charge of arrangements for the "community picnic" next year will suspend activities for a few months now that they have tended to all matters relative to the first affair last week. President Sisserson will call the next meeting, and by that time will have appointed someone to take the place as secretary vacated by Rutgers Neilson.

Miss Louise Nichol, of Springfield road, is enjoying a two weeks' vacation from her duties on the editorial staff of the New York Evening Mail, and is camping in the White Mountains of Vermont.

Lambertson's All-Stars, composed of 'Plains and borough talent, will line against the Netherwood Highlanders on Sunday afternoon on the latter's grounds.

The Rev. Thomas Houston is enoying a short vacation with his family on Mountain avenue. Mr. Thomas has gained wide notoriety and is known as the "Blind Evangelist." During the past several months he has had charge of tent revival services in Philadelphia, and is taking a respite from his labors.

Miss Grace Thompson, of Martine avenue, has returned to Lake Hopatcong, where she is spending the summer with her parents, after visiting Miss Dorothy Beeken, of North avenue.

The class of 1915, the graduates of last June from the local grammar school, met at the home of Miss Beatrice Head, of Springfield road, yesterday afternoon, to close all class business. It was found that after all bills and other items were paid there was a considerable balance in the treasury, and it was suggested that it be used to defray the expenses of a party to be held in the near future.

Parents of the Scotch Plains Boy Scouts, in camp at Fox Hill Lakes, have received postcards or letters picturing the good times they are having. Fishing is reported as very good and mosquitoes very few. As yet there has been no illness or accidents of any kind.

Gabrile Golletto is confined to his home on Forest road by illness.

German Valley. and Chester

The Chester Woman's Club is advocating the purchasing by the town of a chemical engine.

Repairs are being made to the schoolhouse of Chester township preparatory to the reopening of schools September 6.

Wesley Burd is in Hartford, Conn

Richard Gardner has purchased an automobile.

Andrew J. Rady is visiting Mr. and Mrs. Andrew J. Rockafeller, of Kenvil.

Leonard Dufford, of Lestershire, N. Y., is spending a few days visiting his parents, Mr. and Mrs. Gilbert T. Dufford.

Rev. Adolph H. Holthusen, of Jersey City, is a guest of his father and mother, Mr. and Mrs. John H. Holthusen.

Mrs. Robert Ulmer, of New York, is spending two weeks with Mr. and Mrs. Burnet Lerue.

Mrs. Raymond Hamly, of Dunellen, is visiting Miss Louisa Cool.

Flemington.

County Superintendent Jason S. Hoffman and Professor F. A. Nims, principal of the Flemington schools, made addresses at the graduation exercises at Moore's public school Tuesday night. The six graduates will enter the Flemington High School.

Albert H. Rittenhouse and Samuel L. Hart are spending the week along the New England coast.

Samuel H. Burk, of Philadelphia, is visiting Mr. and Mrs. Franklin C. Burk.

The Three Bridges baseball team will play the Lebanon Club at Three Bridges, Saturday afternoon.

Rev. and Mrs. A. E. Armstrong left Tuesday for a two weeks' vacation, a portion of which will be spent at Rockaway and other Northern Jersey towns. There will be no services in the Methodist church next Sunday.

The August meeting of the Flemington W. C. T. U. was held in Library Hall this afternoon at 3 o'clock. Mrs. Jacob Hudnutt gave a talk on "Anti-Narcotics."

Miss Margaret B. Ditmars, Mrs. Ada Brokaw and Miss Adelaide Brokaw are spending the week at Stanton.

Mr. and Mrs. John B. Ramsey returned Monday to their home in Germantown, Pa., after spending a week with Mr and Mrs. Howard Sutphen.

Rev. S. G. Hutchinson, pastor of the Stroudsburg Presbyterian church will make the address at the Presbyterian church Sunday morning. In the evening he will address union services in the public park.

The Bound Brook Tennis Club will play the Flemington Club here Saturday afternoon.

Paul Barbiche is spending part of the week in Baltimore.

Mrs. Susan Post and Miss Linda Post are at Vineland.

Mrs. Eleanor Painter and son have returned from a visit at Freehold.

Westfield.

The house of Thomas Watts, in First street, was damaged by fire Tuesday afternoon. The fire started in the roof and was confined by the fire department to that part of the house. Considerable damage was done to the furniture by water.

A car driven by Mrs. W. H. Washburne, of 111 Elm street, Cranford, ran into the car of Frank B. Metzger Tuesday afternoon, in North avenue, during the excitement caused by the alarm of fire. The fenders of both cars were badly damaged.

The Westfield Town Council has authorized the purchase of a portable gasolene pump to drain Broad street cellars when there is a flood.

High Bridge-Califon.

The newly elected officers of the Califon W. C. T. U. are as follows: President, Mrs. John F. Davis; vice-president, Mrs. Susan N. Wise; corresponding secretary, Mrs. William Philhower; recording secretary, Miss Etta Sutton, and treasurer, Mrs. Philip R. George.

Mrs. S. Silverstein and daughter, of Newark, are spending the week at the farm of Mrs. George B. Hoffman, at Lower Valley.

Mrs. Margaret Hoffman and Miss Laura Hoffman, of Cokesbury, were entertained this week by Mr. and Mrs. Benjamin Robinson, at Califon.

Mr. and Mrs. Frank Beam, of Norfolk, Conn., moved to Califon Monday.

Mr. and Mrs. Edward B. Emery, of Califon, returned this week from Perth Amboy.

Mrs. Nicholas Nighbour, of Jersey City, is visiting Mrs. Elmira Beam, at Teetertown.

Mrs. John Phillips and Miss Ada Phillips, of West street, are in Bound Brook.

Warrenville.

Mr. and Mrs. Harvey O'Higgins are planning extensive repairs to their farm in Washington Valley.

Cooper & Black have received a carload of yellow pine plank for the bridge that is being erected over the Passaic River, near New Providence.

The Warren Township Committee has entered into a contract with Berhard's township to furnish crush stone to the amount of $800 for the road near Mt. Horeb, where it is in need of repair.

Robert Kay has sold his farm to a party from Pennsylvania. Mr. Kay will make his home in Liberty Corner.

W. F. Rebman is substituting on Long Acre Farm while the other employes are on their vacations.

H. R. Wood, of Brooklyn, is visiting Mr. and Mrs. Eli Wood for a week.

The candidates for the primary election are as follows: Republican, Reuben Codington (the present incumbent), A. E. Binz and J. C. Cooper; Democratic, H. P. Williams and W. H. Rogers.

North Branch.

Mrs. Mary Hantz, sixty-two years old, of Harlan, sustained a fracture of her right wrist Monday in falling from a chair on which she was standing.

The Young Ladies' Mission Circle, of the Reformed church, gave a lawn social last evening.

Miss Esther Davis, of Rahway, is visiting her sister, Mrs. George Van Derveer, at Neshanic.

Mr. and Mrs. Robert Bowlby returned to Somerville Tuesday from North Branch Depot.

Mrs. Harriet Vliet, of High Bridge, is visiting her father, Henry Wood, at North Branch Depot.

Mr. and Mrs. William French, of Jersey City, are guests for a week of Mr. and Mrs. L. T. Dolan, near North Branch Depot.

Miss Gladys Ramsey, of Burnt Mills, left yesterday for High Bridge.

Terrence McGowan, of New York, is visiting his brother, Michael McGowan, at North Branch Depot.

Judge and Mrs. Daniel H. Beekman and family will leave on Friday for Asbury Park.

John Stryker, of New York, is a guest of his sister, Mrs. Edward L. Blaufuss.

P. Emery Cramer returned to Somerville Tuesday after visiting his sister, Mrs. E. Wade Clark, at North Branch Depot.

EXCURSIONS.

SPECIAL EXCURSION
TO
Asbury Park Ocean Grove
FOR
Baby Parade
Wednesday August 25
VIA
NEW JERSEY CENTRAL

ROUND TRIP TICKETS $1.25
Children 65c

Good only on Special Train leaving Plainfield 8:17 a. m. on above date; Grant Ave., 8:43; Netherwood, 8:50 a. m. Leave Clinton Ave., 8:40 a. m., (Rate $1.30). Returning, leave Asbury Park 6:15 p. m., after the fun is over. 8 7 10 12 14 19 21 24

UP THE HUDSON
POPULAR EXCURSION
TO
West Point and Newburgh
EVERY WEDNESDAY
Until September 15, inclusive
VIA
New Jersey Central
And Hudson River Day Line Steamer

Round Trip Tickets $1.50

Direct connection between Train and Steamer at Pier 1, adjoining Passenger Station, Jersey City. Train leaves Plainfield 7:58 a. m. (See circulars for other stations).
8 5 9 12 16 19 23 26 30
9 2 3 7 10 13

New Jersey Central One Day EXCURSIONS

Lake Hopatcong, $1.00
EVERY SUNDAY AND HOLIDAY
Until September 6, incl.
Leave Plainfield 9:10 a. m.; Dunellen, 9:15 a. m.; Bound Brook, 9:24 a. m. All dates.

Atlantic City, $2.50
SUNDAY, AUGUST 22
Also Sunday, September 5
Leave Clinton Ave., 7:52 a. m.; Grant Ave., 7:55 a. m.; Plainfield, 7:58 a. m.; Netherwood 8:01 a. m.

WEDNESDAY, AUGUST 25
Last Mid-Week Outing of the Season
Leave Clinton Ave., 7:34 a. m.; Grant Ave., 7:37 a. m.; Plainfield, 7:41 a. m.; Netherwood, 7:45 a. m. 8 19 2 th-s

HOTELS.

HOTEL WALDORF
HENRY WINDHAM, Prop.
144 EAST FRONT STREET.
Gottfried Kruger's Extra Beer on draught. Imported Wines, Liquors and Cigars. Hotel accommodations and private Dining-room.

HOTEL SOMERSET
Newly Papered and Painted throughout. Table Board and Rooms by Day or Week.
Piel Bros and Kruger's Beer on draught.
W. G. FEASTER, Proprietor.
37 Somerset St. Tel. 991

WEINMAN'S CAFE
GENERAL NEWS TICKER.
Stock quotations.
Up to the Minute.
'PHONE 1527.

REAL ESTATE INSURANCE
MANNING & CURTIS
106 DEPOT PARK

A Galley o' Fun!

SUPERIOR.

Tourist.—You must get some business here, advertising "All the Comforts of Home for One Dollar."

Rural Landlord.—We did until the fellow opposite opened up with "None of the Discomforts of Home for Two Dollars."

CAUTIOUS.

Mrs. Wayback.—Ye ain't a racing man, are ye?

Summer Boarder.—No, madam why?

Mrs. Wayback.—Because if ye was ye'd have to look for rooms som'er else. Last sport we had stoppin here went an' spiwed the best part of my newest crazy quilt for a vest

"IN HIS OWN COUNTRY."

His books were known from Portland, Maine,
To Portland, Oregon.
The critics lauded "Lawful Gain,"
And praised "The Common Run."

And so he climbed the upward road
To great celebrity,
And tried his best to bear his load
Of honors modestly.

And when his next-door neighbors met
Each other, they would say:
"I wonder what Brown does to get
A living, anyway?"

WINTER BRINGS SUFFERING.

According to the ruling of Judge J. R. Rocks, little Miss de Muffetson child of Mr. and Mrs. Muffins de Muffetson, who were recently divorced after a spectacular trial, will receive as an allowance for her education only $25,000 annually. "This is a hard blow indeed," said Mrs. de Muffetson indignantly to the reporter. "On such a miserable allowance poor little Muffa will never be able to study geograhy on her own private yacht."

Yesterday the fact transpired that Mrs. Zoie Twinkletootsie Snickelfritz wife of the late well-known packer Wilhelm Snickelfritz, will get only $2,000,000 instead of the $20,000,000 which Mr. Snickelfritz believed was the extent of his estate. "I never supposed I should end my days in poverty!" sobbed the bereaved widow, who has gone into the deepest sort of mourning again.

Great indignation was expressed yesterday at the Flor de Billions Club owing to the discourteous action of the laborers excavating for the new building. "If these creatures stick to their demands for $1.75 a day things will soon come to such a pass that a poor man cannot keep up his dues," said Wallie Street, the president of the organization.

"Yes," said Mr. Henry Hooperup Bull last evening, "the rumors are quite true. If the market breaks again I will have to go through next year with a last season's car. In my opinion, if things don't change soon if an honest man isn't given a better chance to make a living—mark my words—there'll be a revolution."

On being informed that she would have to pay $8,453 duty on jewels and dresses bought abroad, Mrs Dollaringham uttered a shriek and went into prolonged hysterics. "Such a Government is a disgrace," said Mr. Dollaringham indignantly. "The United States is no longer a place for a poor man!"

ART TO THE RESCUE.

See the dancer! Is the dancer gifted with imagination, ankles and artistic insight such as she is able by recourse to the poetry of motion to interpret the esoteric significance of things, even the subtler nuances thereof?

The dancer is gifted about that way. What, then, being touched with zeal for patriotic service, is she going to do?

She is going to book a tour of the provinces at popular prices, and her notion is to dance Schedule K of the tariff with so much clarity that if the farmers continue to see as through a glass darkly, it will be their own fault.

PERILOUS CONVERSATION.

Mr. Bloomenberg (wildly).—Now you see vât happens! Didn't I tell you I couldn't answer your kervestions undt holdt on to der veel at der same time!

"Want ad publicity" puts your search for employment on a business basis.

ATTENDANT IS HELD ON MURDER CHARGE

Frederick C. Hobrook, of State Epileptic Village, In Somerville Jail.

Facing a charge of murder in the first degree tentatively lodged against him by the Somerset county authorities pending a probe into the circumstances surrounding the death of William Van Riker, an inmate of the State Epileptic Village at Skillman, which occurred Tuesday night, Frederick C. Hobrook, one of the farm's attendants, is held a prisoner in the Somerville jail. The crime of which he stands accused is an unbailable one and he will be compelled to remain confined until the Somerset County Grand Jury passes on his case.

According to information in the hands of Prosecutor A. M. Beekman, of Somerset county, Van Riker died Tuesday night as the result of a murderous beating he received earlier in the day. Hobrook was his attendant and the finger of suspicion at once pointed in his direction. The Skillman and county authorities kept the matter a secret until last night, with a view to arresting Hobrook as he returned at the end of a two days' leave of absence. Unsuspecting of any danger Hobrook stepped from the train at Skillman last night and was immediately confronted by an officer with a warrant and he was taken to the Somerville jail.

Van Riker was taken severely ill shortly after Hobrook left the institution Tuesday and was forced to go to bed in the afternoon. At 7:05 that evening he passed away. A postmortem examination, conducted under the personal supervision of Dr. David F. Weeks, superintendent of the farm, revealed the fact that Van Riker's death was due to shock and abdominal injuries. His body was covered with burises and lacerations.

Dr. Weeks at once laid the case before the prosecutor and it was decided to keep the matter under cover for the time being in order not to arouse the suspicion of Hobrook.

THE WOMAN'S COLUMN

London—War has given woman her rightful place in the medical world in Europe. Pleading her cause is now a thing of the past; the woman doctor is recognized, and her abilities are establishing a status of equality with men heretofore refused. It is pointed out by the Lady's Pictorial, of London, that no woman need despair of achieving any work upon which she has set her heart, when the positon now held by the woman doctor is taken into consideration. For nothing seemed more hopeless than her case when she first claimed the right to be admitted to the medical schools. She is now actually sought for, is implored to bring others of her sex into the profession. The gaps in the medical field made by the requisition of doctors for service in the war hospitals have been filled by women. Epidemic horrors have been avoided both at home and in the battle lines. Queen Mary and Queen Alexandra are both interesting themselves in the London School of Medicine for Women, and in the hospitals staffed by women doctors. The profession has drawn many women students, and medicine is now a feminine sphere and will be for all time.

San Francisco—That polygamy will exist in many states of Europe after the war, is the prediction of Dr. David Starr Jordan, the noted peace advocate and educator. "The conditions will be necessary in order to breed more men," he says. "However, I think that women are so enlightened today that it will not be sanctioned by the governments, but will exist sub rosa."

Wickford, R. I.—To be the grandmother of two sets of twins and to see the four children christened at the same ceremony is the unusual experience of Mrs. David S. Baker, of this town. In the old Narragansett church, built over two hundred years ago, the christening took place recently. Her daughter, Mrs. Frank L. Hinckley, is the mother of one pair of babies, both girls, and her son, David S. Baker, Jr., is the father of the other twins, both boys. Many prominent guests attended the ceremony.

Tacoma Wash.—A new athletic record has been established by Miss Ruth McCabe, of this city, who recently threw a baseball 209 feet 5 inches. The best previous record by a girl was made by Miss Dorothy Smith, of Vassar, with a throw of 204 feet.

Atlanta, Ga.—All the Georgia girls are now wearing yellow stockings. It has been discovered that Georgia mosquitoes dread that color. As a result, Palm Beach suits and lemon, orange and champagne-colored evening gowns are being worn, and the yellow stocking, however thin, serve as efficient armament against the mosquito.

Philadelphia, Pa.—Miss Vida Bispham, daughter of David Bispham, the famous American baritone, and granddaughter of General Charles S. Russell, U. S. A., has married in Italy a prominent banker, Riccardo Daddi-Bergheri, of Florence. News of the wedding reached friends of the Bishpams here last week. Miss Bispham has spent most of her life in Europe. She was reported engaged some three years ago to young Theodore Havemeyer, but the romance was broken off, and Miss Bispham went abroad to stay. Word comes that the bride has taken up nursing.

Boston—A minimum wage for shop girls who are over eighteen years of age, with one year's experience, has been set at $8.50 per week by the Board recently appointed by the Minimum Wage Commission. Inexperienced girls over eighteen are to get $7 as a minimum; between seventeen and eighteen, girls are to receive not less than $6 per week, and under seventeen not less than $5 per week. This wage is suggested for saleswomen in retail stores. It will probably go into effect January 1, not only in Boston, but throughout the State. It is estimated that 20,000 girls are to be benefited by the minimum wage.

Montreal, P. Q.—The power of women to keep their men folks from enlisting for war has been broken by the abolition of the regulation which forced married men to secure the permission of their wives before enlisting. The Canadian women claim that Canada has done its share for the mother country, and many have resented the new move to bolster up enlistments.

LOCAL FIRM INCORPORATES WITH A $500,000 CAPITAL

Incorporation papers for the firm of Johnson & Tygard, with headquarters in this city, were filed in the county clerk's office at Elizabeth this morning. According to the statement made the capital of the concern amounts to $500,000 with $1,000 ready money. James W. Tygard is the local agent and his headquarters are located at 920 South avenue.

The incorporators are Elizabeth Tygard, Charles B. Rhodier and John W. Whitmore.

PEACH FESTIVAL.

A peach and ice cream festival will be given on the lawn of St. Peter's Lutheran church, Grove street and Mercer avenue, the borough, on Wednesday afternoon and night, August 25. The affair will be in charge of the Ladies' Aid Society of the church.

Still They Wonder Why.

The two women were discussing that never failing theme—the incompetency of domestic servants. And the bit of the conversation we overheard gave us a line on a possible reason for many a disappointment in that line.

"Well, I am looking for a new cook," said one of the women, "and I am at my wits' end. They come to you as experts, well recommended and all that, and they turn out to be lazy and incompetent. I declare I can't understand it!"

"What became of the cook you had last week?" asked the other.

"My dear, she was positively the limit. She couldn't cook, she broke dishes, she wasted food, she wasn't neat, and she was impudent. I have reason to believe that she drank. Oh, I had to get rid of her. Honestly, she was so bad in every way that I could hardly think of a thing to say when I wrote a recommendation for her."—Cleveland Plain Dealer.

Shirking the Responsibility.

"Now, this is the way I like to be treated in a hotel," said the breezy drummer as he sat down to breakfast in the Pikesville House. "The morning paper is lying beside my plate."

"I beg your pardon, boss," said the head waiter in considerable agitation. "You's in Judge Hornbuckle's seat. He's been settin' there for twenty years an'—an'—he's due here at any minute."

"I should worry," was the drummer's only reply.

"Well, maybe you kin take keer of yo'self, boss. I guess you ain't never been befo' de judge like I has. Dat's why I's gwine out an' stay in de kitchen till de rucus blows over."—Birmingham Age-Herald.

Could Not.

"Now, what does your young Mr. Brown make by lectures and readings you talk so much about?"

"Nothing, papa. 'Virtue is its own exceeding great reward.' it shows how good he is."

"Tut, tut, child! How can you expect my consent to your engagement with a man who, as you say yourself, is absolutely 'good—for nothing?'"—Philadelphia Record.

Probably.

Sally Gay—I have just been reading that a well known scientist predicts that man will reach a condition where he will be toothless and hairless and walk on all fours. Jack Swift—And will woman continue to pursue what is left of him with the same avidity as of yore?—Boston Journal.

A Church Canon.

The word "canon" is Greek for "rule" and is itself derived from "canna," a reed, which was selected by carpenters on account of its straightness. Hence from a measuring rule it became a figurative rule for measuring and regulating church doctrines.

Balm For Little Women.

The fine little woman who weighs only a hundred pounds can thank her stars that she is on earth. If she resided on Mars she would weigh only thirty-eight.—Galveston News.

This Is Rather Thin.

"Say, old chap, tell me, what is sheer nonsense?"

"Why, don't you know? It's the kind you can see through easily."—Cornell Widow.

NO ELASTICITY TO STATE GAME LAW

Justice of the Peace Snape Again Gets Into Public Eye Through Fines.

State game wardens swooped down upon North Plainfield yesterday, and gathered in three violators of the game laws. Robert E. Lee and John Carey, both colored, and Albert A. Galloway, all three of Westervelt avenue, were the offenders. Each one had one or more raccoons in captivity and were fined $20 and costs. Lee and Carey paid, but Galloway was locked up in the borough jail and will be taken to Somerville this afternoon if the money is not forthcoming.

It was declared in all three cases that no intention to violate the game laws was in the minds of the offenders, who were keeping the raccoons for pets. But Justice Thomas H. Snape, before whom they were tried, said that the law gave him no alternative, specifying the amount of the fine in each case. Lee had only one animal in captivity; Carey had two and Galloway three.

Had Galloway paid for several chickens belonging to Mrs. Catherine Fries, of Whitewood avenue, that his raccoons were accused of killing, perhaps the three borough residents would still be enjoying the company of their pets unmolested. But when Mrs. Fries demanded pay for the hens, Galloway is said to have disclaimed all responsibility. This led Mrs. Fries to take the matter up with the State Game Commission and State Game Warden Charles E. Welsh, of East Millstone, was put on the case. He called in as assistant Warden William Hoblitzel, of Rahway, and the two swore out the legal papers and lay in wait for Galloway. It was necessary to make more than one visit to the Galloway home before they found their man in, and in the meanwhile the wardens discovered that Galloway was not alone in his fondness for raccoons as pets. Living in the same neighborhood they found Lee and Carey keeping raccoons as pets. While biding their time on the Galloway case, the wardens swore out warrants for the arrest of Lee and Carey.

All three cases came to a head yesterday. Lee and Carey were arraigned before Justice Snape first. Through their attorney, Charles J. McNabb, they pleaded guilty and paid their fines, Justice Snape agreeing that when he made his report of the case to the State Game Commission he would recommend that all or part of the fine money be returned in each case, as the men are both sober and industrious. Because of this, the complaint made against Carey was for keeping one raccoon captive instead of two, which made it possible for the justice to fine him the same amount as Lee.

Galloway was not arraigned until evening and then he was represented by Samuel S. Swackhamer. His actions in the whole matter had been so hostile to them in every way, the wardens declared, that they made the complaint in his case cover the three raccoons, and he was fined $60 and costs. To give him a chance to raise the money, Justice Snape last night paroled him in the custody of his lawyer, upon his promise to be in court at 9 o'clock this morning. He was as good as his word and reported at the appointed time, but he didn't stay long. Mumbling something about "Must see Mr. Swackhamer," Galloway slipped out of the courtroom and was not seen again until about noon. The justice, lawyer and wardens waited around for three hours for the man to return then Mr. Swackhamer started out to find him and finally located him. In order to make is possible for Galloway to avoid incarceration in the county jail, the form of the complaint was changed to cover one raccoon insead of three, which allowed the justice to reduce the fine to $20, the same amount as the other two were fined.

The five raccoons were liberated by the game wardens after the trials, three of them in the mountains back of North Plainfield, and the other two in another part of the State.

PERSONAL.

Levy Kline, one of the workmen at Front and Somerset streets, received a severely lacerated toe this morning, when one of the heavy iron rods fell on his foot. Dr. Pittis attended the man.

F. L. Sill and family, of Myrtle venue, the borough, have returned home after an extended trip in the White Mountains.

Miss Marion Harrington, of West Fourth street, has returned home after a week's vacation at Asbury Park.

Jack Ricketts is sojourning at Asbury Park.

MARINES LAND AT ST. MARC.

Washington, Aug. 19—Admiral Caperton reported to the Navy Department that one company of marines from the gunboat Castine had landed at St. Marc, Haiti, and had assumed control of the town. The occupation will serve as a guard to the food supply at Port Au Prince.

Watchung Ave. and Fifth St. **Telephone 760—761—762—763**

Neumann Brothers Company

Efficient and Rapid Delivery Service to All Parts of the City

PEACHES. You will find that from now until peach season closes that this store will have each day the finest fruit that is brought to the city. We handle each year thousands of baskets and shall be pleased to have you come and make your selections assuring yourself of the best both in quality and price.

This week **Carman** and **Mountain Rose** varieties are selling at **35c, 50c, 75c and 85c** per 16-qt. basket.

Here are a few combinations arranged especially for the warm weather. Every article guaranteed and the price you will note is exceptionally low.

1 head Lettuce, 13c; 1 can Shrimp, 15c; 1 bot. Prem. Salad Dressing, 10c; special at **33c**

1 glass jar Prem. Lunch Tongue, 45c; 1 pkg. Potato Chips, 10c; 1 bot. Pickles or Olives, 10c; special at **60c**

1 jar Premier Jam, 18c; 1 pkg. Baronet Biscuits, 10c; 1 bot. Red Wine Grape Juice, 15c; special at **35c**

VEGETABLE DEPART.

Lima Beans, shelled, 25c qt.; 4 qts. for	50c pod
Corn per dozen	18c
Egg Plant	8c, 10c, 12c
White Squash	6c, 8c, 10c
Yellow Squash	6c, 8c, 10c
Romaine, head	5c
Lettuce, head	13c
Green Beans, 2 quarts	25c
Wax Beans, 2 quarts	25c
Tomatoes, qt., 5c; 16-qt. bas.	30c
Beets, 3 bunches	10c
Carrots, bunch	3c
Cucumbers, 2 for 5c; 5 and 6c ea.	
Mint, bunch	5c

BUTTER

Everyone has the Best Butter. We have "Rockdale," the butter that makes all food taste different.

Rockdale Prints, lb	36c
Best Tub, lb	35c
Best Elgin, lb	35c

COFFEES AND TEAS

To start the day that cup of coffee makes it dull or bright. We buy our coffee green and have it roasted fresh each week. You can easy tell it by its delicious, wholesome flavor. When you are looking forward to a good cup of coffee, come and see us. Many have and are satisfied.

Java and Mocha Blend, a lb	32c
Old Government Java, a lb	30c
Maraciabo, a lb	27c

Teas from the finest gardens, selected by us with one point in view—unsurpassed quality in the cup.

Oolongs, at, lb	35c, 50c, 75c
Ceylons, at, lb	35c, 50c, 75c
Eng. Breakfast, a lb	35c, 50c, 75c

FRUIT DEPARTMENT.

Peaches, carrier bas.	35c and 40c
Peaches, 8-qt. basket	40c, 50c
Peaches, 16-qt. bas., 35c, 50c, 75c, 85c.	
Peaches, qt., 10c; 2 qts.	25c
Muskmelons, $1.25 per 16-qt. bas.	
Muskmelons, 3-25c, 10c, 2-25c	
Watermelons	40c, 45c
Blackberries	2-25c
Huckleberries, quart	16c
Plums, quart	25c
Apples, 4 quarts for	20c
Pears, Bartlett, doz.	35c
Yellow Bananas, per dozen	25c
Red Bananas, per dozen	50c
Pineapples, each	20c, 25c
Oranges, doz.	35c, 40c, 50c, 60c
Lemons, per doz.	20c

Special

Cash Sale of Evergreens for August and September.

We have a very choice stock of evergreens that must be moved before October.

Do not forget that we are selling for cash only.

W. H. FORRISTEL

Bellview Ave. Nursery. Tel. 1349

LEO FRANK'S BODY AT FORMER HOME

Victim of Georgia's Wrath Brought to New York City This Morning.

New York, Aug. 19.—Accompanied by his widow, the body of Leo M. Frank, the victim of the Georgia lynching party, arrived in New York this morning and was removed immediately to the home of his parents, 151 Underhill avenue, Brooklyn. Inspector Cray assigned a squadron of men to the Pennsylvania Railroad Station, and the curious throng that gathered surged around the train as soon as it pulled into the terminal. Included in the mob were Rudolph Frank, the father, and Mrs. Otto Stern, the sister.

Fatigued by her day and night trip from Atlanta, during which she had not slept, Mrs. Frank collapsed in the arms of relatives as she alighted from the Pullman, giving way under the terrific strain for the first time since she started the fight for her husband's life several months ago.

Efforts are being made to keep the time of interment secret as a means of preventing a huge crowd from gathering at the grave, and it is doubtful whether or not it will be given out at all.

LITERARY

The German and English Notes.

"There is one fundamental difference between our controversy over shipping with Germany and the controversy with England," says an editorial in the World's Work. "In the controversy with Germany even the Kaiser's Government has not gainsaid that we had international laws and treaties on our side. But their argument has been that the law and the treaties were not reasonable in the present circumstances. The question came down to whether or not the law and the treaties were to be respected.

"In the controversy with England the British Government has not announced that it would do as it pleased regardless of international law and treaties. It rests its case on law just as we do ours. In other words, England is willing to have a legal controversy while Germany immediately tried to remove our controversy with her beyond the realms of law."

WAR NEWS

(Continued from page 1.)

Athens, Aug. 19—King Constantine received the British minister today. The envoy later called upon Premier Venizelos with the French and Russian ministers. Indications are that Greece will soon cast her lot with the Allies.

The John Wanamaker Store

Broadway at Ninth Street, New York.

We Have Kept Up the STOCKS and VARIETIES and VALUES in the

August Furniture Sale

But we cannot lengthen the time to buy.

Tomorrow, and seven days more, are all that remain to the August Sale. In view of the tendency of prices to rise, we do not expect for a long, long time to offer such values as you may choose from tomorrow.

Furniture in all woods, for all rooms in the house, all our regular stocks and a number of special purchases, all 10 to 50 per cent. below our regular prices; larger stocks, a broader variety, better values NOW than elsewhere at any time.

For Living-Room and Library

One entire floor, a block long and a block wide, is required to display the suites and separate pieces for living-room and library alone. There's the

Stickley Furniture at Half

Settees, rockers, chairs, tables, in fumed oak and gray oak; arm chairs as little as **$7.25**; arm rockers, **$4.50**; tables, **$9.50**; settees, **$31.50**; cane paneling and tapestry or velour covered cushions.

There's a group of library tables a third less;

—A group of easy chairs and davenports a third less;

—And several thousand dollars' worth of high-grade living-room and librery furniture at a quarter less.

Tapestry and Velour-Covered Pieces 20 to 50 Per Cent. Reduced

3-piece mahogany living room suite, velour covered seats and cane panel backs. **$100.**

3-piece mahogany living room suite, tapestry covered. **$68.**

3-piece mahogany suite, tapestry-covered. **$72.**

3-piece mahogany finish suite, velour-covered, loose cushion seats. **$36.75.**

3-piece tapestry - covered wing suite, mahogany legs. **$157.**

Tapestry - covered davenport, **$75.**

Mahogany arm chair, velour-covered. **$38.50.**

Mahogany wing arm chair, tapestry seat and cane back. **$14.50.**

Tapestry - covered arm chair, loose cushion seat. **$32.50.**

Velour-covered arm chair, **$45.**

Tapestry - covered arm chair, **$27.**

Fifth Gallery, New Building.

Library Tables and Bookcases 10 to 25 Per Cent. Reduced

Mahogany scroll Colonial library table, two-pillar base, **$81.50**, regularly $109.

Mahogany Colonial library table, platform base, **$75.** regularly $100.

Mahogany library table, Adam design, **$30.** regularly $42.

Mahogany library table, Colonial design, platform base, **$46.50.** regularly $52.

Mahogany bookcase, two latticed doors, scroll Colonial design, **$84.50.** regular $94.

Mahogany bookcase, two doors, Sheraton inlaid, **$58.25.** regularly $72.50.

Mahogany bookcase, one door, Adam design, **$38.25.** regularly $51.

Mahogany secretary desk, Chippendale design, **$108.75.** regularly $145.

Fifth Gallery, New Building.

The John Wanamaker Store

A day wasted in your classified advertising campaign for work is a real loss.

Make a little journey today—in answer to one of today's classified advertisements and, thus, make it a "trip" for yourself.

A classified advertisement is a "peace-scout." It reports to you promptly what are your opportunities for or for selling.

RECOVERING FROM TEXAS HURRICANE

Telegraphic Communication Once More Resumed With Galveston and Other Cities.

New York, Aug. 19—After three days without telegraphic communication with the rest of the world, the city of Galveston earl ythis morning found the severed wires had been rejoined. A message from Galveston to the Central News states that the loss of life there from the two days hurricane will not reach a score of souls. For three days heavy seas have lashed Galveston's sea wall without making an impression. It is feared that the loss of life at sea has been great, however.

There are absolutely no reliable reports on mainland conditions. Port Bolivar, with a population of 1,500 people, is swept bare. It is not even known what part of its population escaped.

Washington, Aug. 19—No further details of the devastation at Galveston done by the recent storm has been received at the War Department. So far only ten soldiers have been reported drowned. Acting Secretary of War Breckenridge is awaiting a more detailed report from Major General J. Franklin Bell, commanding the army camp at Texas City, near Galveston, as to whether medical and other supplies are needed.

Houston, Tex., Aug. 19—Martial law has been declared at Port Arthur, which was caught by the full force of the gulf hurricane. Fires which started in the yards of the C Kramer Lumber Company were still burning at last reports. Part of the town is still submerged.

San Antonio, Tex., Aug. 19—The total number of lives lost in the storm swept area of Texas and at the sea coast will reach 400, according to reports received here today.

Dallas, Tex., Aug. 19—The damage suffered at Galveston as a result of the storm is estimated at $3,000,000, according to meagre but reliable reports reaching here.

FIVE NEGROES FACE EXECUTION TOMORROW

Richmond, Va., Aug. 19.—For their inhuman attack on two Washington white women, John L. Rollins and George Matthews, colored, will be electrocuted at the State penitentiary tomorrow morning. The two negroes were speedily tried at Bowling Green, Va., last month. Only the doubt as to their guilt saved them from lynching. The women they attacked are Mrs. Burnley Coleman, of Washington, and her daughter, Miss Eulalia Coleman. The deed was a brutal affair, and took place at the Coleman summer home near Rappahannock Academy. It was due to the rare presence of mind of Mrs. Coleman that the prisoners were brought to justice so speedily. She tore a piece from the shirt of her assailant, and this fitted the torn garment of Rollins. For two hours she and her daughter had fought against the entrance of the two negroes. Finally, barricaded in a room, they were overpowered. Rollins pleaded guilty of the deed and implicated Matthews, who is his cousin. The men got into an argument during the trial which unfolded the proof of their guilt.

Pensacola, Fla., Aug. 19—Ed Maddox and Emmett Parnas, both negroes, will be hanged tomorrow morning. Maddox shot and killed a white man in the county while Thomas was convicted of cutting the throat of a negress. Both appealed to the Supreme Court, but the latter upheld the decision of the lower court.

San Francisco, Aug. 19—Nat Weston, a negro, will be hanged tomorrow morning for murder committed in Alameda county. His execution had been fixed for June 11, but was postponed by Governor Johnson so that he might consider the application for clemency.

COMING EVENTS.

SATURDAY.

Jr. O. U. A. M. picnic.

G. O. P. outing to Coney Island.

"Law of the Land," Plainfield Theatre.

SUNDAY.

Astor Theatre employes outing to Midland Beach.

Union service, Trinity Reformed church.

Rev. Newell, former pastor of Hope chapel, preaches at Crescent Avenue church, morning service; Hope chapel, evening.

WEDNESDAY.

Baby Parade—Asbury Park.

THURSDAY.

Elks' "shirtwaist dance."

FRIDAY.

[illegible] Council—Special session.

[illegible] that classified advertisements in by noon on Saturday.

FRANK J. LINE RETURNS AFTER A LONG ABSENCE

A reunion practically took place when Frank J. Line, formerly of this city, but now of Forest, Ohio, returned to this city for a three weeks' vacation with his father, A. M. Line, brothers and sister, of East Front street. The young man, who has a host of friends throughout the city and borough, has been renewing acquaintances since his arrival. He is looking well and prosperous. Three years ago Mr Line left Plainfield to engage in business for himself in Forest, O. He is the owner of a five, ten and twenty-five cent store at the latter place, and is quite enthusiastic about the South and its possibilities.

Mr. Line's two brothers, Charles H. and Schuyler W. Line, are also visiting here at present. The former coming from Providence, R. I., and the latter enjoying his vacation from his studies at the Springfield Training School.

REV. DR. HARRY MC K. MOORE DROWNS AT LAMBERTVILLE

Trenton, Aug. 19.—The Rev. Dr. Harry McK. Moore, rector of St. Philip's Episcopal church, Philadelphia, was drowned yesterday in the Delaware River at Lambertville. Dr. Moore, his two sons, Harry McK., Jr., and James S., John Sine, Harold R. Fellows and James Fellows were on a canoe trip from Fort Deposit, N. Y., to Philadelphia. They reached Lambertville last night, and in two canoes left this morning to resume the trip to Philadelphia.

Soon after starting the canoeists attempted to shoot the Wells Falls, and both boats overturned. Dr. Moore seemed to be attacked by a cramp as soon as he tntered the water. His two sons seized him as he sank the first time and attempted to swim with him to shore, but he slipped from their grasp and went under. Five times they caught his body and each time were unable to hold it. The last time Dr. Moore sank and his body was swept over the falls and through the rapids.

Nearly exhausted the others made their way to shore and at once took charge of efforts to recover their father's body, but it had not been found up to a late hour. The current of the river runs strong below the falls.

Dr. Moore has a summer home at Point Pleasant, where his wife, is. She was notified by telegraph tonight of her husband's death. Dr. Moore was fifty-two years old.

JUSTICE HUGHES WOULD NOT BE A CANDIDATE

Trenton, Aug. 19—Associate Justice Charles E. Hughes, of the United States Supreme Court, emphatically has refused to permit his name to be considered as a candidate for the Republican nomination for President, according to a statement made yesterday by Edward C. Stokes, formerly Governor of New Jersey. Mr. Stokes says that Mr. Hughes wishes to set at rest for all time the idea that he might become a Presidential candidate, and he would decline even if nominated.

Justice Hughes wrote in reply to a letter sent him by Mr. Stokes a few days ago. Mr. Stokes suggested that Justice Hughes permit his name to be used on the broad ground of his availability, his duty to the country and because of the confidence the people had in him. Incidentally Mr Stokes, who is a personal friend of the justice and like him a graduate of Brown Universtiy, stated that a great number of the residents of New Jersey wished him to run for the Presidency.

Mr. Stokes' statement was accepted here as representing the unalterable decision of Justice Hughes. It was recalled that upon his appointment to the bench, Justice Hughes declared he never would become a candidate for an executive office, and that in 1912, he steadfastly resisted attempts of his friends to get him to become a candidate for the Republican nomination in the hope it would avert the threatened split in the party that took place after the nomination of President Taft.

WANT CONTRACT EXECUTED.

New York, August 19.—Justice Shearn, in the special term of the Supreme Court today, heard argument on a motion of Holbrock Cabot and Rollins Corporation for a writ of mandamus requiring the Mayor, the Board of Estimate and others to execute the contract for the construction of the Times Square section of the Broadway subway. Justice Shearn reserved decision on the motion.

STEAMER OVERDUE.

New Orleans, Aug. 19.—The United Fruit Company's steamer Narowijne, with eighty-six aboard, bound from Belize, British Honduras, for New Orleans, and four days overdue, had not been heard from by 10 o'clock this morning.

CARDINAL VANNUTELLI DEAD.

Rome, Aug. 19.—Cardinal Serafin Vannutelli, eighty-one years old, dean of the Sacred College, is dead.

That funny fellow Scoop is on the classified page.

DAY NURSERY FUND NEARING ITS GOAL

To Date $235.20 of $300 Has Been Raised—All Mites Accepted.

The Day Nursery fund being raised by the City Union of King's Daughters was increased $25 this morning by a check for $20 from Wilbur H. Rogers and $5 from I. W. Rushmore, making the total amount raised thus far $235.20. The $300 goal is rapidly coming within sight, and it is not improbable that that figure will be reached before the end of the week.

Send in your contribution, however small. It will be acknowledged through these columns and turned over to the Nursery, where it will be applied to a most worthy cause. The total fund to date is as follows:

Previously acknowledged	$210.20
Wilbur H. Rogers	20.00
I. W. Rushmore	5.00
Total	$235.20

SURF RIDING A POPULAR SPORT FOR EXCURSIONISTS

Two trains totaling sixteen cars and carrying nearly one thousand passengers left Plainfield this morning for Asbury Park for the annual excursion run by the Sunday-school of Warren chapel. On arrival at the shore resort more than three-quarters of the pleasure seekers greeted old Neptune and splashed in the surf. The most confident of their aquatic abilities were seen out beyond the ropes riding in on top of the big waves, one of the chief delights of the experienced swimmers. Surf riding is one of the most popular of water sports at the shore this year, many taking the surf board with them on their vacations. Although many novices at the art have succeeded in their first attempt at riding the waves, the sport is a difficult one for those who have not practiced it, inasmuch as a slight deviation of the path or the breaking of the wave may cause serious injury.

The committee in charge of the Warren outing this year comprised Joseph W. Gavett, chairman; Theodore Martin, George Hoagland, P. H. Lewis, Charles Herring, Andrew H. Stiglitz, Louis Stites and A. E. Causbrook.

HENRY MORSE PIERSON.

Henry Morse Pierson, president of the Coal By-Products Company, in Manhattan, which extracts coke, parffiane and gas from channel coal died from heart disease yesterday at his summer home in Westfield. Mr Pierson was born seventy-seven years ago in Shelburn, Vt., and served throughout the Civil War with the Twelfth Vermont Volunteer Infantry. Mr. Pierson lived at 81 Bacon street, Brooklyn, and had been a resident of that borough for more than fifty year. He was a member of Winchester Post, G. A. R., of Brooklyn, and left a wife and a stepdaughter, Mrs. Clare Snevily.

CHRISTIAN FIELD.

The service of the Christian and Missionary Alliance held in the German Reformed church, Duer street and Craig place, will be held Friday afternoon at 3:30 and in the evening at 7:30. Sunday afternoon the service will be in charge of Rev. F. T. Lininger, pastor of the church, who has returned home from the C. M. A. convention at Lancaster, Pa., and a short visit with his parents. The street service is held every Saturday night at Watchung avenue and Front street.

DEMAND RETURN OF MAIL.

Copenhagen, Aug. 19.—The Norwegian Government has instructed its minister at Berlin to protest against the seizure of mail on the Norwegian steamer Haakon outside of Bergen on August 7, and to demand the return of the confiscated mail. The Haakon was intercepted by a German submarine. Part of the mail was jettisoned, but several valuable stocks were commandeered.

EXECUTIVE BOARD IN SESSION.

Washington, Aug. 19.—The Executive Board of the International Association of Machinists met here today to consider what action should be taken by machinists throughout the country for a work day of eight hours. The meeting was held behind closed doors.

STRIKE IN PITTSBURG.

Pittsburg, Aug 19.—Motormen and conductors on the Allegheny Valley division of the West Pennsylvania Traction Company went on strike today. They demand full recognition of the union. The entire division is tied up.

ADVANCE PRICE OF OIL.

Independence, Kan., Aug. 19.—The Prairie Oil and Gas Company today announced another advance of 5 cents in the price of crude oil to 65 cents a barrel.

Until September 11 the Daily Press will go to press on Saturdays at 1 o'clock.

The best position now open to one of your ability and experience will be secured by a want advertiser.

—Try Press want ads. They pay.

Store Closed Thursday All Day In August

Ask About The Club Plan.

Third Week of the August Furniture Sale

Ask About The Club Plan.

ALL THE ARTICLES PREVIOUSLY ADVERTISED STILL ON SALE AND MANY NEW ITEMS ADDED THIS WEEK.

The Biggest and Best Bargain We Ever Advertised

ELASTIC FELT MATTRESSES

SPECIAL

Advertised and Sold Extensively at

$15.00 August Sale Price . . $9.50

These mattresses are made by the largest and best known mattress makers in the country, whose name we are not at liberty to use. They bought heavily when the cotton market was low, were overstocked with raw material and needed money badly. They offered to make us up a hundred of these mattresses at such a low price that we simply could not resist the offer. You never have had such an opportunity in your life to buy a mattress like this for the money. They are full size, in two parts, made of the highest grade elastic cotton felt, weigh 50 lbs., are covered with best quality dust-proof satin finished ticking and made with Imperial roll-edge. "Positively none sold to dealers."

The Club Plan

The introduction of our Club Plan has made it possible for any one to select Furniture, Carpets, Rugs, Sewing Machines, Kitchen Cabinets, Etc. Pay only a part of the cost at time of purchase and arrange for the balance on easy payments. This applies to things reduced as well as those regularly priced. We have hundreds of satisfied customers who buy goods on the Club Plan. Why not try it yourself.

Block Baby Carriages In the August Sale.

Woodhull & Martin Co.

Porch Chairs and Rockers In the August Sale.

"PROFIT SHARING COUPONS WITH FURNITURE SALES AT AUGUST SELLING PRICES."

U. S. ASTOR THEATRE

Whether or not the antics which won Frank Daniels undying fame in musical comedy would be effective on the screen may have been a question. But "Crooky Scroggs," to be shown for the first time in Plainfield this afternoon and tonight at the U. S. Astor Theatre, will answer the question in a decided affirmative. The Daniels style of humor is screamingly funny and it does not lose anything in the process of transferring it to the screen. The hands, the feet and the wonderfully mobile features of the celebrated comedian, not forgetting those famous eyebrows, all register perfectly.

"Crooky Scroggs" is a five-part V. L. S. E. blue ribbon feature produced by the Vitagraph Company with all the artistry for which that famous concern is noted. And with a comedian of Mr. Daniels' skill to carry the action along, it is safe to predict that the film will interest every lover of clean humor and engrossing drama in Plainfield. Mr. Daniels in his years on the stage made many friends and a good portion of them live here.

Paul West, who wrote "Crooky Scroggs," has been writing comedy many years. He calls this a comedy of errors and it surely is a comedy and a good one. Daniels plays the part of "Crooky," a convict who escapes and swaps identities with Col. Roberts, a wealthy ranchman. This starts the story and the action moves swiftly through numerous funny incidents.

Tomorrow afternoon and evening will be shown "Captain Courtesy" with Dustin Farnum in the leading role.

PLAINFIELD THEATRE

Do you remember the sentry in "Hamlet," who remarks in a very fine song as he paces his beat to and fro, "I think of things that would astonish you?" So moden audiences think of the most astonishing things. How a murderess feels when the police are on her track is one of the things you think about if you see "The Law of the Land," George Broadhurst's greatest success, which comes to the Plainfield Theatre on Saturday afternoon and night. Here is a well-bred woman who, in obedience to the emotion which causes any animal to defend its young, kills her husband as he is about to beat his child with a horse whip.

This makes her a murderess, and if the law gets her it will either send her to prison for life or kill her. During three acts this woman exists in anticipation of the policeman's clutch. Her sufferings are brought home to everybody by the exceptional acting of Adelaide French in the part. Miss French, better than most actresses, knows how to convey emotion by natural and restrained methods.

"I don't think I ever thought much about a murderer's feeling before seeing 'The Law of the Land,'" writes a New York reviewer, "and it has taught me that our law has quite overlooked the difference between murderers who are cultured, refined and not likely to make manslaughter a regular custom, from the treatment accorded the low-brow, unshaven, drug-driven criminal, who kills for purely brutal motives.

PROCTOR'S THEATRE

In the Bachelor's Romance," being presented this afternoon and this evening by Daniel Frohman at Proctor's Theatre, the moton picture patrons of this city has one of the most interesting sentimental comedy-dramas ever produced upon the screen. John Emerson is playing the leading role, supported by a strong cast, including such as Lorraine Huling, George LeGuere, Robert Cain and Sybilla Pope. The Cameron Sisters, well known vaudeville artists on the larger circuits, will appear in the Universal photo vaudeville this evening.

Ella Hall appears at the Proctor house tomorrow in a Universal four part drama, entitled "Heritage," a picture beyond compare. A comedy picture of unusual merit, with Billie Richie, the English comedian, entitled "The Rise and Fall of Officer 13," together with another episode of "The Romance of Elaine," are also included in the program for tomorrow.

Too much cannot be said about the Selig seven part production to appear at Proctor's, Monday afternoon and evening, "The Rosary." The usual prices will prevail for this picture, in which the acting is beyond compare—a play that is commended by those of every religious faith, a production that has wonderful scenic equipment and gorgeous lighting effects that cannot be described.

TEMPERATURE REPORT.

The temperature report from The State Trust Company today is as follows: 9 a. m., 68 degrees; 11 a. m., 77 degrees; 1 p. m., 78 degrees.

NARROWLY ESCAPED DEATH.

New York, Aug. 19.—Four women and three children narrowly escaped being burned to death this morning, when the tank of a taxicab in which they were riding caught fire. A policeman, aided by several citizens, fought their way through the flames and rescued the passengers, one of whom was seriously burned. The accident happened in Brooklyn.

YOU CAN

Clean your Straw Hat without removing the band, in a few minutes, by using Magic Straw Hat Cleaner. It cleans the Finest Panama as well as the Ordinary Straw Hat and make them look like new. A child can use it as it contains no poison.

Price 10c, only on sale at

SCHREINER BROS.

PRESCRIPTION DRUGGISTS.

Park Ave. and Second Street.

HEADQUARTERS FOR

GIBSON'S

RYE

E. C. WESTCOTT

115 East Front Street.

Stylish SR Reliable

$8.50, $10.50, $13.50, $16.50 and $18.50.

for suits that sell regularly from $10 to $25.

Look at the old prices, than look at the new—think of the name behind them—and ask yourself if you can afford to give the go-by to an opportunity of this character.

Not all sizes in all styles, but all sizes in some styles, provided you make a selection now. GO TO IT.

Rothberg's

Stein-Bloch Smart Clothes

"Most Things Men Wear."

206 W. Front St.

Proctor's is Two Doors from Us.

ORGANIZED 1875

THE FOUNDATION OF BUSINESS SUCCESS

is a good banking connection.

A depositary that can at all times be depended upon for safety—a bank which renders excellent service, is the City National Bank.

Your account subject to check is invited.

3% on Daily Balances of $500 and above.

Storage for Silver.

CITY NATIONAL BANK

PLAINFIELD, N.J.

The Brewmaster Says

"The right bottling of Beer demands the preservation of all its natural appetizing qualities. This can only be assured by exercising great care in the operation."

PRIVATE SEAL

The Brew for You

Automatic machinery, more accurate than human hands, thoroughly cleanses, rinses and dries all bottles, fills them with PRIVATE SEAL Beer, and even caps and labels the bottles. *Human hands have nothing to do with the operations*—the most jealous care guards the entire process, insuring the standard P. O. N. Purity.

PRIVATE SEAL Beer invigorates—possesses the maximum of water with **the minimum of alcohol,** yet having wonderful tonic qualities.

Order a case to-day from your dealer. One trial will make you a permanent buyer.

Chr. Feigenspan
NEWARK, N.J.

FEIGENSPAN P.O.N. PRIVATE SEAL BEER

GIRL ATHLETES CHOOSE "P. E. G. S." AS THEIR TITLE

Members of the newly organized Plainfield Girls' Athletic Association held an enthusiastic meeting in the Plainfield High School gymnasium last night, Miss Clara Smith, president, presiding. From among several names submitted the letters "P. E. G. S."was selected. A discussion of the fall work was held, and a meeting called for Wednesday night, September 8.

Three new names were added to the list of members, thus making a total membership at the present time of seventeen. The young women who joined the organization last night were the Misses Bessie Morris, Dorothy Cameron and Dorothy Stengle.

SPORT BRIEFS

Carl Sawyer, second baseman of the Des Moines Western League Club, has been sold to the Washington American League Club.

Charles Jackson, outfielder, secured from Bloomington Club of the Three I League, reported to the Chicago Americans yesterday.

The decision in the Marsans' injunction suit is expected to be handed down today by Judge Dyer in the Federal District Court at St. Louis.

Colin Bell, the Australian heavyweight, quit in the second round in his bout with Dan "Porky" Flynn, of Boston, at New Haven, last night.

Frank Kramer, the American champion, won the one-mile national championship bicycle race at the Newark Velodrome last night when he defeated Reggie McNamara in a sensational sprint.

Tim Jordan, the first baseman of the Richmond International Club, has been released.

FITZ, JR., TO BOX.

Bob Fitzsimmons, Jr., has agreed to box Charlie Weinert at the printers' outing in Hilton Saturday. In addition to that he is going to take a shot at father.

Weinert is one of the most promising fighters in the country, and carries a punch that could put a horse to sleep.

You can't, even through a "For Sale" ad, sell that used article for its original cost, nor near it; but you can get its cash value at the present time for it.

'SMATTER WITH THE JUVENILE BALLISTS?

Parker Field With All Its Facilities Fails to Attract.

Enthusiasm on the part of local juvenile ballists has been noticeably lacking this season. This case has been especially evident at Parker Field, where every facility for the proper playing of the game has been advanced. Recently George W. Wriston, who has charge of the work there, obtained a new catcher's outfit, four or five bats and as many balls. Last year none of these things were as plentiful as they are now, and yet boys by the dozens flocked to the ball field.

Supervisor Wriston, when approached yesterday, stated that he has tried in every way to induce the boys to come out, and his efforts have met with little success. To be sure, the same band of youth come out daily, but they are getting tired of playing each other all the time. They want more opposition and they stop at nothing.

CLIFF RANDOLPH THE PACERS' BREADWINNER

The Perth Amboy papers continue to laud Cliff Randolph's playing. Here's what the News has to say:

"Randolph has been the bread winner for the Pacers and has certainly been pitching a classy article recently. The scores of his last four games have been: Pacers 8, Franklins 1; Pacers 5, Suburbans 1; Pacers Saints 1; Pacers 3, Franklins 1. He has had forty strike-outs in the four games. Got to give him credit."

Cliff has won nine games this season and lost five, while the club has a record of ten wins and twelve reverses, nine of the victories being the result of the local boy's work.

Not so long ago Cliff struck out twelve Giant regulars, and the Amboy papers predict that he will strike out as many Superbas, if they can be induced to visit that town some time in the middle of September.

POLITICAL NOTES.

August 21—Union county Republicans hold annual outing at Coney Island.

August 25—Union county Democrats hold annual outing at Witzel's Point View Grove, L. I.

August 25—Appointments of district election boards announced on or before this date.

September 2—Last day for filing county nomination petitions with county clerk.

September 7—District election boards organize.

September 7—Last day for filing municipal nominating petitions with city clerk.

September 14—First registration day.

September 22—Sample primary ballots mailed to voters.

September 28—Primary day and second registration day.

October 2—County committees meet for reorganization.

October 4—City committees meet for reorganization.

October 5—Republican and Democratic State conventions held in Trenton.

October 19—State referendum election, and third registration day in municipalities of more than 5,000 people.

October 26—Third and final registration day in municipalities of less than 5,000 inhabitants.

November 2—General Election Day.

Despite the fact that this is considered an off year, things political are astir in Passaic county. Especially is this true in the ranks of the G. O. P., with regards the election this fall as of great importance because the offices to be filled in November include State Senator, sheriff, surrogate, five assemblymen and Mayor of Paterson. The Republicans are confident of victory because the Progressive party is practically dead.

There are a multiplicity of candidates on the Republican side for all the offices except surrogate. For the latter, Surrogate Frederick Beggs is believed to have a clear field for renomination and re-election. The only spirit displayed by the Democrats apparently is in the contest for State Senator, and they are firm in the belief that Senator Peter J. McGinnes stands an excellent chance of being re-elected.

The Republican candidates for the office are former Speaker Thomas F. McCran, former Assemblyman Edmund G. Stalter and James G. Blauvelt, a Progressive, who split the Republican vote three years ago, but who recently announced his return to the Republican fold.

County Collector Nathan R. Leavitt, who has left on an auto trip through the New England States, is going to make a flying trip from North Conway, N. H., to Elizabeth, Saturday, in order to be among the faithful on the annual outing of the Republican County Committee. He will leave the New Hampshire town Friday evening, will travel all night and arrive at the Grand Central station, New York, about 8:30 Saturday morning. He will motor from the Grand Central station to the Municipal ferry at the Battery, then through Staten Island and across the Staten Island Sound to the Recreation Pier. He says he expects to arrive in ample time for the big Republican get-together.

Keen interest is being manifested by the Republicans in the annual outing of the Republican County Committee, on Saturday, to Coney Island. Indications point to a big gathering of leaders and party workers, who will sail on the barge, Isabel, from the Recreation Pier, about 9 o'clock. The presence of a number of announced candidates for Governor and United States Senator which will be voted for in 1916, is expected to lend additional interest to the event.

The indications are that the general apathy regarding the Board of Excise on the part of Elizabeth Democrats will not be broken by an slate-making on the Democratic outing. Thus far, it would seem, the aspirants for the Board will have to make their own start. Of course, there is the very strong possibility of backing after the race is under way by those interests directly concerned in the licensing of saloons. As the time for filing petitions draws nearer the talk of a majority of the members of the present Board running is becoming more [illegible] In at least one instance, that of Commissioner Dunn, there seems to be little doubt that he will seek re-election.

The appointment of Arthur E. Lenox as a clerk in the office of the comptroller is considered by many as a concession for the Democrats. Concession obtained after a fight. That Nathan R. Leavitt tried hard to land Welt for the job there is no doubt. The appointment in some degree overcomes the much-criticised action of the Democratic members of the Sinking Fund who voted to place Mann, an outside man, in the position temporarily.

New Providence.

Miss Ethel Miller, of Plainfield, is spending a week with Constable and Mrs. Jacob L. Miller, of Academy street.

Nathaniel B. Woodruff, of New York, has returned after a short stay with Mr. and Mrs. Louis B. High, of Passaic street.

Whitehouse

Walter Trimmer, of Robinson, Kan., and Clarence Potts, of Quakertown, are guests of Mr. and Mrs. George W. Dilley, at Whitehouse Station.

The Alert baseball team, of East Whitehouse, will play in Neshanic Saturday.

Constable Judson La Tree is having an addition built to his residence in East Whitehouse.

Mr. and Mrs. A. B. Apgar, of Rowland's Mills, are guests of Mr. and Mrs. J. Newton Shafer, at Whitehouse Station.

Mr. and Mrs. William A. Mettler of Newark, are spending a week with Mr. and Mrs. Elvin M. Hoffman, at Whitehouse Station.

Mr. and Mrs. Jesse Conover, of Whitehouse Station, are in Brooklyn.

Raymond Gale returned to Passaic Tusday after a visit of several weeks to Rev. and Mrs. Henry T. Jones, in Whitehouse Station.

Rev. William D. Steckley and family, of Lebanon, returned Tuesday from Asbury Park.

David Rhinehart, of North Branch, is spending a few days with his nephew and niece, Mr. and Mrs. William C. Rinehart, at Lebanon.

The funeral of Charles J., infant son of Mr. and Mrs. Pearl Meseroll was held Monday. Burial was in the Methodist cemetery, in East Whitehouse. Rev. Henry T. Jones officiated.

Mr. and Mrs. William D. Reger and son, of East Whitehouse, leave Friday for Asbury Park.

The Ladies' Aid Society of the East Whitehouse Methodist church will hold a harvest home this afternoon and evening.

Mr. and Mrs. John E. Steals entertained the Young People's Union, of the Methodist church, at their residence in East Whitehouse, Tuesday night.

Mrs. William A. Carver, of Jersey City, is spending a week with Mrs. Sarah Wilsson, near Pottersville.

Miss Belle Starkey returned to Metuchen Tuesday after visiting her aunt, Miss Ellen Ten Eyck, near Whitehouse Station.

If you have not advertised for a position, you are not competing with those who do advertise.

Telephone 1000 — WE GIVE S. & H. TRADING STAMPS — Telephone 1000

STORE CLOSED AT NOON THURSDAY DURING THE MONTH OF AUGUST.

E. & W. SCHLOSS

Fancy XXXX Patent Flour, 24½-lb bag — 95c — Per barrel $7.50

Evaporated Milk, Gold Cross or Peerless, — 8c can — Dozen 90c

BALL MASON JARS — Pint Jars, dozen .....40c — Quart Jars, dozen 43c

Toilet Paper, 8 Large Rolls — 25c

Telephone Peas, Fancy Corn or Fancy Tomatoes, 3 cans — 25c

Try Our E. & W. Coffee—packed in 1-lb. air-tight cans—quality unequaled; 33c lb.; 3 lbs. 95c

Borden's Almond Bars, three 5c cakes — 10c

Naboth Grape Juice, Pint bottle .....21c, Quart bottle .....38c, 2-quart bottle 68c

Crisco; used where you use butter or lard; 25c size .....21c, large 50c size — 44c

Fancy Queen Olives, Full Quart Jars, 35c kind — 29c

Fresh Baked Potato Chips, box — 8c

National Biscuit Co.'s Uneedas or Takhoma Biscuits, pk. — 4c

Washington Rock Ginger Ale, Sarsaparilla, Root Beer or Birch; large quart bottle, dozen 80c

Extra Special Premier Tuna Fish, Small can .....10c, Large can 15c

Columbia River Salmon, ½-lb flat can ....10c, 1-lb. flat can 18c

Premier Shrimp, Small can .....10c, Large can 21c

Smoked Sardines, in Olive Oil, 3 cans — 25c

Boneless Sardines, packed in Olive Oil, 25c kind, a can — 19c

Smoked Herring, in Tomtato Sauce, a can — 5c

Granulated Sugar is higher, but we still sell under the market; 25-lb. bags $1.52

Premium Chocolate Our Own Make, ½-lb. cakes; 2 cakes — 25c

Best Gum Jar Rubbers, a dozen — 8c

Quick Suds, A fine laundry soap, 8 large cakes — 25c

Grandma's Borax, Soap Powder, large package — 12c

Dutch Cleanser, chases dirt, 3 cans — 25c

Fels Naphtha, Kirkman's, Octagon and all Standard Soaps, 6 cakes — 25c

Rajah Brand Ceylon Tea—All Teas have advanced, but we have on hand quite a supply; lb. 40c

Queen Olives, plain or stuffed, 10c kind, bottle — 8c

Finest Sliced Bacon, Rex Brand, largs jars — 25c

Hawaiian Sliced Pineapples, 25c grade; can — 17c, 3 cans 50c

Minute Maid Macaroni, package, — 5c

Pure Peanut Butter, pint jars — 21c

Empress Brand Asparagus, large can — 17c

Wesson's Snow Drift Salad Oil; 1-quart can, 25c; gallon cans 98c

Gold Medal, Cocoa, ½-lb. can — 15c

Corn Starch, 1-lb package — 5c

Bromangalon Jelly, Powder or Fruit Puddine; 3 pkgs. — 25c

Borden's Malted Milk, 45c size — 37c

Fresh Baked Cracknels or Egg Crackers, a lb. — 15c

Pure Peanut Butter, lb. — 12c

Robertson's Orange Marmalade; 1-lb. crock, 16c; 2-lb. crock, 31c; 4-lb. crock 53c

Potted Meats, a can .....5c and 9c
Corned Beef Hash, can 10c
Veal or Ham Loaf, can 12c
Deviled Ham or Tongue, can 15c
F. A. Potted Meats, can 10c

Lunch Tongue, can 23c-35c
Ox Tongue, can .....59c and 79c
Ox Tongue, 2-lb. glass 95c
Roast Beef, can .....23c and 43c
Corn Beef, can .....23c and 43c

120 Stamps with 1-lb. Premium Tea 70c
100 Stamps with 1-lb. Premium Tea 60c
100 Stamps with 1-lb. Premium Baking Powder 45c
30 Stamps with 1-lb. Best Coffee..35c
20 Stamps with 1-lb. Premium Coffee 27c

AMUSEMENTS. TODAY

U. S. ASTOR THEATRE

235 WEST FRONT ST., Plainfield, N. J.

Not often does the public have the opportunity of seeing two such famous stars as Charles Chaplin and Frank Daniels at one performance. That is exactly what we are presenting today.

CHARLES CHAPLIN In his latest 2-reel comedy Entitled **THE BANK**

—AND—

FRANK DANIELS —IN— **CROOKY SCROGGS** A Vitagraph Production. In 5 Parts.

Both at our regular price of admission.

COMING FRIDAY — DUSTIN FARNUM —IN— **CAPTAIN COURTESY** A Paramount Picture 5 Parts.

AND COMING SATURDAY — **LIONEL BARRYMORE** Of the famous Barrymore family. —IN— **THE FLAMING SWORD** A Metro Feature. In 5 Parts.

PROCTOR'S

TODAY—A PARAMOUNT FEATURE — **JOHN EMERSON** —IN— **THE BACHELOR'S ROMANCE**

PATHE NEWS and Other Photo-plays.

TOMORROW—A Powerful Drama — **THE HERITAGE** With Ella Hall and Robert Leonard.

The Ninth Episode Of **THE ROMANCE OF ELAINE**

MONDAY — We Will Present the Great Story Photo-play **THE ROSARY** with KATHLYN WILLIAMS

At Our Usual Prices—10c and 15c—NO HIGHER

THE VICTROLA CONTEST Is Still On. Every Time You Visit Proctor's, Put In a Guess.

PLAINFIELD Theatre

Opening Attraction SATURDAY, AUG. 21 MATINEE AND NIGHT

THIS SEASON'S 48TH ST. THEATRE SUCCESS

GEORGE BROADHURST'S Greatest Triumph **THE LAW OF THE LAND** —WITH— ADELAIDE FRENCH, COATES GWYNNE and Notable Cast New York Production.

ONE FULL SEASON IN NEW YORK AND BOSTON

PRICES—Mat. 25c, 50c, 75c, $1.00; Night 25c, 50c, 75c, $1.00, $1.50

SEATS ON SALE WEDNESDAY AT BOX OFFICE

A. H. ENANDER SANITARY PLUMBING, GAS FITTING. STEAM AND HOT WATER HEATING. Contractor for Sewer Connections 195 WARREN AVE.

B. KIVATINOS Successor to Kivatinos & [illegible] Fancy Fruits, Choice Nuts, Cigars, etc. a specialty 111 W. FRONT

Plainfield Daily Press

LESLIE R. FORT.....Managing Editor

Published Daily except Sunday, by the PLAINFIELD PRESS COMPANY, 105 North Avenue.

Entered at the Plainfield, N. J., Post-office as Second Class Mail Matter.

TELEPHONE PLAINFIELD 1300.
Private Branch Exchange connecting all departments.

Two cents a copy. Ten cents a week. $5.00 a year in advance. Delivered by carrier or by mail. No extra charge for papers mailed to points in the U. S. and Canada.
Any subscriber failing to receive a single issue will confer a favor by notifying the business office.
Advertising rates mailed on application.
Copy for change of Advertisement to ensure change for same day must be at the office by 9:00 a. m.

AUGUST 19TH IN HISTORY.

1772—Gustavus, King of Sweden, effected a revolution which overturned the constitution without bloodshed, and made him absolute master over the laws.

1772—Revolution in Poland; prerogatives of the crown, lost more than half a century before, were restored.

1782—Daniel Boone and his pioneer sharpshooters defeated 500 Indians in the Battle of Blue Licks.

1812—U. S. frigate "Constitution sank the Guerriere in 30 minutes.

1812—British troops landed in Chesapeake Bay and threatened Washington.

1814—Died, Benjamin Thompson, Count Rumford, who in his youth was a schoolmaster in New England, and later made great discoveries and inventions in Germany, also laying the foundation for Germany's policy of efficiency.

1870—The Prussians began the bombardment of Strassburg, then held by the French.

1914—President Wilson nominated Attorney General McReynolds for the Supreme Court bench, and Hon. Thomas C. Gregory, of Texas, as attorney general. Later confirmed by Senate.

1914—The War:
Germans defeated by Russians near Edytkuhnen.
Belgians prepare to evacuate Brussels.

Plainfield, N. J., August 19, 1915.

The introduction of the jitney in this city has aroused more or less of a discussion as to what fixed rules for its regulation should be adopted. At first there was only one such bus operated here, and this was followed by a second one soon afterward and within the past three weeks at least five have been put in service between this city and Dunellen. They follow the tracks of the Public Service Corporation and in many instances plan to go ahead of a trolley car, picking up passengers, who under ordinary circumstances, would patronize the trolleys.

That the jitney has affected the business of the trolley between Plainfield and Dunellen is apparent, and the fact that they run often, make quicker time and are a convenience to the people is largely responsible for this condition. It would be interesting to know the exact money loss to the Public Service Corporation in this city as a result of the operation of these jitneys. It must be considerable. There is every reason to believe that the trolley company will decide upon some plan to meet this increasing competition, but as yet it has not shown its hand. The Newark Evening News in commenting on the subject says:

"Sooner or later, by one means or another, the New Jersey Utility Commission will probably be called upon to rule as to the propriety of admitting the jitneys to competitive service alongside of established street railways in this city and State. Should the attempt be made, it will then be incumbent upon the commission to consider very thoroughly its standards as to adequacy of service and to apply such standards by a definite and effective rule. Whether the jitneys would obtain the privilege of using the streets now served by the Public Service Railway would depend upon whether the commission's standards are at present met or are capable of being met by that corporation.

"For the present the main point to stress is that jitney service is in the experimental stage and that fixed rules for its regulation cannot, in fairness to all interests, be laid down at the start. Paramount, in the long run, will be the question of public convenience and necessity, however the answer may be worked out. As a supplement to established utilities, and also as a substitute for existing high-priced and insufficient hack service, the jitney seems to hold out the best promise of usefulness."

...y regarded, there are ...s of humanity in the ... and pagans—and the word Christian, in its sweeping terms, includes not church communicants alone, but every man, woman and child in the world who, in thought, training, association or inheritance, is Christian. When one realizes that nearly one-half the world is classed as Christian the full significance of the inability of Christ's followers to keep the peace of the world intact can be appreciated. Calculations from the figures of Gustav Sunborg, whose work is standard, show that the Christians in Great Britain number of 99.5 per cent. of the total population; in France, 99.4 per cent.! in Germany, 98.7 per cent., and in Russia, 91.3 per cent., while Belgium is 93.9 per cent. Christian. And these "Christian" nations are engaged in the most cold-blooded and scientific means of destroying their fellows! Is there any reason why the fingers of heathendom may not justly point at Christianized Europe and ask the question, "Wherein is your religion better than ours?"

The excursion of Warren chapel Sunday-school to Asbury Park today marks the last one of these enjoyable Sunday-school outings to the shore for this season. Despite the fickle summer weather experienced here, all of the excursions have been well patronized and have afforded much plasure to thousands of Plainfielders who look forward to these trips.

J. G. Woodward, Mayor of Atlanta, in declaring that Leo M. Frank suffered the "just penalty for an unspeakable crime" and advising former Governor Slaton not to return to Georgia for at least a year, has made himself the object of bitter attack. Such an official should be impeached.

"Nugent Sanctions Wilson's Policies."—Newspaper headline.

This startling announcement is likely to be followed by one to the effect that the Essex county politician will work for the re-nomination and election of United States Senator James E. Martine.

DEMAND LITERACY TEST FOR FOREIGNERS

Sons of America Praise Burnett Bill and Attack Senator Martine.

Elizabeth, Aug. 19—The Patriotic Order of the Sons of America ended its twenty-seventh annual State convention here yesterday afternoon by passing unanimously a series or resolutions favoring an educational test for all foreigners who seek admission to this country. The resolutions praised the Burnett Immigration Bill and attacked bitterly Senator James E. Martine and others who had opposed successfully its passage.

The State legislative committee was instructed to obtain legislation permitting Grand Army posts to use their initials on flags put in cemeteries on Memorial Day.

James Hammond, of Trenton, who is a candidate for the Assembly, announced that if elected he would ask the Legislature to pass a bill making it compulsory for election officials to display the American flag from a pol in front of every voting place. The displaying of the flag by other methods was condemned.

Past State President James Wells, of Philadelphia, occupied a place on the speakers' platform at the afternoon session. These officers were chosen: President W. R. Brew, of Audubon; vice-president, Joseph Hibbert, of Trenton; State treasurer, George N. Wilmer, of Palmyra; State guard, Oliver Hoffman, of Frenchtown, and State trustee, Josiah J. Moser, of Belvidere.

Atlantic City was decided upon as the next meeting place for the annual camp.

RECREATION NOTES

Tomorrow evening the Dunbar dance will be held at the Washington School by the colored people.

The Dramatic Club will welcome its new members in the kindergarten room of Washington School tomorrow night.

Washington School is to be a very busy place during the fall. Many new activities will enliven the building each evening. Already much interest has been aroused in the immediate neighborhood by the proposed Community Centre. Every one who is public spirited and desirous of lending a helping hand will find a big field in the Washington School Community Centre.

That funny fellow Scoop is on the classified page.

Off Agin On Agin
STRICKLAND W. GILLILAN

Side-Cars

A side-car is a bathtub attached to the port side of a stuttering velocipede.

Anyone who needs a bath and hasn't time to take it at home can have one of these filled and soak in all of it that don't slop out while hubby or lover creeps along at about ninety miles an hour.

Our idea of away below zero in going somewhere is to travel in a side-car.

We would just as leave be placed in a bag and carried over somebody's shoulder.

If any child of ours—at least any male child—should ever be caught riding in a side-car, someone would have to do some quick grabbing and strong holding to prevent our committing kiddocide.

We fear we might forget ourself utterly and treat him just as if we caught him wearing a wrist watch or carrying a handkerchief in his sleeve.

When we buy a motorcycle and travel about over the country in it, we are going to start a window-garden in our side-car and raise our own vegetables *en route*.

One would be caught in enough rains, no doubt, to keep the plants properly watered.

Also, by running rapidly around in a circle, one could rotate one's crops, as all the agricultural journals say one must do.

Some people are of the side-car passenger type.

A lot of rich men's children go through life in a side-car, with father furnishing the gasolene or doing the pedalling.

Also a good many women ride a side-car with hubby propelling, and never wiggling a finger except to gouge father in the ribs to make him put on more speed.

We do not like the side-car-riding type of humanity.

It is a form of locomotion that should be confined to invalids and little children, both of whom had better travel in some other way.

A Rich Man's Pastime

More people would be economical if they could afford to.

Bone-Head

There's been a report going about that a certain Russian officer "received in a very short space of time ten thousand bombs on his front."

That can't beat the story of the Battle of Santiago, published by an American paper, in which it was stated that "Admiral Sampson had a very narrow escape. He was hit on the brow by a six-inch shell, which bounded off."

Careless Wording

At Sistersville, W. Va., is a card posted in each room of the Wells Hotel, saying:

"Turn off electric light when retiring, or a charge of twenty-five cents will be made."

Why not have said, in more scientific language, "Shut off the current before you get charged."

Didn't Know It Worked Both Ways

A little girl in Ottawa, Ill., after having been stung by a bee, stood weeping and scratching the resultant welt.

"I knew," she wailed, "that they kept bees in hives, but I didn't know they kept hives in bees."

Good Argument

The revenue from the liquor traffic is absolutely necessary to the maintenance of a government. That is why the great European nations, when confronted with a bankrupting war debt, stopped the liquor business.

The Bumptious Thing!

We view with alarm that a Neufchatel editor made a violent attack, in print, on Germany, and that said editor was court-martialed by the Germans occupying the town. This Neufchatel editor must have thought he was the whole cheese! He didn't give Edam for—O very well!

The Iceberg

The iceberg is a wicked thing—the ocean wide it plows in.
One does not see the bally brute till it has crushed one's bows in.

Nice That The City Lived On

"The deceased was recently married to a lady of this city who survives him."—*Parkersburg News.*

The Young Lady Across The Way

The young lady across the way says a person can stand the hot weather all right if she's careful to be temperamental in everything she eats and drinks.

HEALTH TALKS
by WILLIAM BRADY, M.D.

Rheumatisn't

OUR original spelling more nearly expresses the truth than the old word rheumatiz, in the average case.

Rheumatism doesn't mean a thing any more. A doctor calls it rheumatism when he isn't quite sure just what is the matter. Of course, there's the acute rheumatic fever, which is an acute germ invasion of many joints. But all of the old chronic cases of joint lameness or disease are one or another kind of specific germ infection, having no more to do with dampness, exposure and the like than any other chronic ailments have.

If you are a victim of so-called chronic rheumatism you must be an easy-going person; your curiosity must be very weak or your faith in mere words very strong, for certainly the diagnosis "rheumatism" will never help to cure you.

If we had such a diagnosis wished on us we should ask the doctor to explain just what he meant. It is the doctor's business, these days, to find out what is causing the lame joints, to determine where the portal of entry for the infection is situated and to do something to stop the poisoning. There is no drug or combination of drugs, nor is there any known method which will give more than temporary or symptomatic relief for "rheumatism"; that is, there is no line of treatment particularly beneficial for chronic joint disease unless the type and mode of infection is determined in each individual case.

Uric acid theories are utterly impracticable, and alleged eliminators of uric acid are useless in the treatment of the conditions grouped under this meaningless title, rheumatism.

Nose, throat, tonsils, gums, appendix, gall-sac, pelvis—somewhere, in every case of joint infection, there is a known or unknown focus of infection, some chronic or recent lesion, a depot of poison, which must be cleaned up before permanent relief for the affected joints can be expected.

Rheumatiz? Climate? Exposure? Weather?

No!

Call it depotism and clean up the depot.

QUESTIONS AND ANSWERS

Neuritis

Will you kindly tell me whether neuritis is the same as rheumatism? asks Mrs. R. Also the cause of neuritis.

Answer—With some people it is much the same—a name to cover any old pain, or any new pain, almost. Neuritis is inflammation of some one or more nerves. Injury, auto-toxemia, certain infections like malaria or typhoid, alcohol, lead, arsenic (chronic poisoning), and finally over-use of the part supplied by the nerve.

• • • •

Egg-Shells As Medicine

Is dried, pulverized egg shell, taken internally, good for rheumatism?

Answer—No.

• • • •

Breathing Exercise For Women

Months ago you described certain breathing exercises for the relief of periodic pain. Our two daughters suffer greatly from this trouble and I would be grateful if you will repeat the directions.

Answer—The patient lies on her back, with knees flexed, arms at sides, right hand resting on abdomen. She tries how high she can lift the hand by taking a slow, deep breath; then how low it will fall as she contracts the abdominal muscles during expiration. Repeat ten times, night and morning, every day, faithfully. It cures.

Dr. Brady will answer all questions pertaining to Health. If your question is of general interest it will be answered through these columns; if not it will be answered personally if stamped, addressed envelope is enclosed. Dr. Brady will not prescribe for individual cases or make diagnoses. Address all letters to Dr. William Brady, care of this newspaper.

Vest Pocket Essays
by GEORGE FITCH

AMERICAN UNIVERSITIES—KANSAS

THE University of Kansas is located at Lawrence, which was once a peaceful, happy village with nothing worse than Quantrell's raiders to contend with. Now the Greek letter fraternities barbecue freshmen all over the city and the old inhabitants who remember the massacre shake their heads and declare that the world is growing steadily worse.

The University is located on a high hill from which $1,000,000 worth of wheat can be viewed in season and has a campus so large that the professors play golf on it. It was founded about fifty years ago, has over 2,600 students and gets as much money from the State each year as it would get from a $15,000,000 endowment fund put out at interest. Part of this money is spent in building stone buildings of large acreage and part of it goes in the production of lawyers, engineers, doctors, poets and newspaper men. The Kansas school of journalism is very enterprising and no student would hesitate to burn a barn to provide news on a dull day.

Kansas students are very lively and do not depend on traditions for amusement. They think nothing of getting up an entirely new set of traditions each fall. Their only permanent ambition is to beat Missouri each year in football and when an alumnus does not turn up at the annual game his class sends resolutions of respect to the widow. Twisting the Missouri tiger's tail and teasing the Wyoming dinosaur in the museum are the two great Kansas adventures.

The students of Kansas have none of the advantages of the great eastern schools. The state is totally dry and the only way for a student

Once a peaceful, happy village with nothing worse than Quantrell's raiders to contend with

to become nobly wicked is to drink buttermilk with red pepper in it. However, this does not seem to have undermined the constitutions of Kansas graduates. They are an unusually successful bunch, and when Old Bill White and Bill Borah and Herb Hadley and Freddie Funston and other arc lights of the present get together, they give the famous "Rock Chalk, Jay Hawk" yell with a skill produced by many years of practice.

Views Of The Press

Rocky Mountain National Park

THE Department of the Interior calls the attention of those who are seeing America this summer to the fact that this is the first season under Government control of the "stupendous, snowcapped mountain ridge of Colorado, the 'Top of the World,' the great backbone of the continent, now and hereafter to be designated the Rocky Mountain National Park."

This Alpine wonderland, seventy miles northwest of Denver, about thirty hours ride from Chicago, has long been known to tourists, some fifty thousand, including many campers, having visited it last year. Secretary Lane took formal possession on the first of the present month, under an act of Congress of the last session. The reservation lies on either side of the Continental Divide, its crest being about fourteen thousand feet above sea level, and its lowest plateaus about eight thousand feet. The outlook embraces some sixty peaks and two hundred lakes. Contrary to what might be supposed, it is not a barren region, but well timbered and rich in plant and animal life. Mountain sheep, comparable to the chamois of the Alps, range in the upper regions. Here, too, perhaps, although the official description neglects to mention it, the gay giascutus once had its habitat, that curious little creature whose right legs were shorter than its left ones, enabling it to climb mountains with surprising speed, by running around them spirally.

This makes the thirteenth scenic reservation to be acquired by the Government, in various parts of the country, as pleasure grounds for all the people, under the policy inaugurated in the act of 1872 establishing the Yellowstone Park. The visitors to these parks aggregate nearly a quarter-million every year. With the new Rocky Mountain Park, and the unusual volume of tourist traffic, it is probable that at least three hundred thousand people will enjoy these Government playgrounds this summer.—*Presbyterian Journal.*

CARTOONS OF THE DAY

SAVAGE, WHY DO YOU STARE?

—Donahey in *Cleveland Plain Dealer*

The PEOPLE'S LEGAL FRIEND
by E. R. BRANSON

The Heir In A Will

Q. Where the word "heir" is used in a will, what is the legal meaning and effect of the word?

A. In the absence of any proof to the contrary, the word will have the same meaning as when used in its ordinary legal sense—that is, it will mean the person who would be entitled, under the law, to inherit the real estate of one who died without making a will. It may be shown, however, that the testator—the person making the will—had in mind some one else when he used the word "heir." In such case, if the testator's intention can be clearly shown, such intention will be carried out by the courts.

Peddler's License

Q. Please tell me why it is that a peddler is required to take out a license.

A. Because, as a general rule, the business of peddling is a proper subject of police regulation.

Company's Liability

Q. I have been asked to become a member of a joint stock company and am thinking of doing so, but I have been told that the members are held individually responsible for any indebtedness on the part of the company. Is this true?

A. The members of a joint stock company are liable for all the debts of the company, and every member is personally liable, unless the statutes of the state in which the company was organized have provided otherwise.

When A Fellow's Broke

Q. Will you kindly tell me what a judgment note is?

A. A judgment note is a written admission of indebtedness and is usually in the form of an ordinary promissory note. It contains a power of attorney which authorizes the person so appointed to confess judgment for the amount specified in the note. There is also frequently a provision with respect to an attorney's fee for services in obtaining the judgment and it is customary to insert a clause in the note providing that there shall be no appeal. Other conditions are also sometimes annexed.

What Is A Highway?

Q. I want to ask (1) what constitutes, in law, a highway and (2) whether a bridge is a highway.

A. (1) Every thoroughfare used by the public is a highway. (2) A public bridge is a highway.

A Case Of Misrepresentation

Q. My landlord made certain false statements concerning the property which I am now occupying as his tenant. This was two months ago. When he made these statements I had not signed the lease or taken possession of the property. I did not know then that what he said was untrue, and I relied upon his word and signed the lease. Since then I have discovered that there was no truth in what he said and if I had known, at that time, facts that have since come to light, I would not have rented the place. What can I do about it?

A. If the landlord made false and fraudulent statements to you, of a material nature, and you were thereby induced to enter into the lease, you have the right to tell him that you will not be bound by the lease, and you may give up possession of the property to him. If he should then bring suit against you, you would have a good defence.

A Limited Lease

Q. I have heard it said that, where a tenant has a lease for a period under two years, the law forbids him to assign it without the landlord's consent. Is this true?

A. It is true in some states.

On The Way To Reno

Q. Please tell me whether desertion is a ground for divorce in the State of Washington.

A. Yes, if there has been a voluntary abandonment, without consent or justification and with no intention to return, and the desertion continues for the period of one year.

Snap Shots
By Leigh Hoare

The women in her neighborhood say Mrs. Tug Watts weeps so much about her work that her cooking needs no salt.

As a general proposition, the fancy vest seems to be predicated on the theory that every gentleman should carry his own checkerboard.

The authorities are all in error as to the relative values of a flush and a full house. The relative values of a flush and a full house are determined by the player who first develops a lump in his thorax.

A man is forced to use a razor. But a woman can shave with liquid paste.

Tank Beverly says he is one of those who can put off being baptized until after the ice melts in the spring.

Women often masquerade as men. But no man seems to think it worth while to masquerade as a woman.

A lodge with fewer than four initials never makes much headway among the colored people.

I hate gossip and do my best to discourage it, but my opinion—and you can take it or leave it—is that Hez Bowlby's wife is too thick with some of the unmarried men.—*Mrs. Tug Watts.*

Three cheers for the Missouri man who beat up his daughter's suitor so badly that the latter hasn't been able to play the cornet since.

Eph Wiley says that while the Willoughby girls have given a street parade every day since he came to town five years ago, he never knew one of them to sell a ticket to the evening performance.

The Life Line
By Lawrence Keister

The Man Who Decides to Take a Later Train

We scurry around helping him find his hat and gloves. We stand on the step and wave him off. And then—just as we're sitting down to recover our lost breath—he turns up, again! "I decided I could take that later train, after all," he announces, ingenuously confident of our delight. We bring a counterfeit smile to our lips. Half an hour before, we should have been genuinely delighted if he had decided to take the later train; in fact we urged him to. But now—now that we've lost our breath helping him get off! Surely the man doesn't expect us to feel the same delight, now, that we should have felt if he hadn't let us waste our efforts and our smiling good-byes on him. And perhaps, deep down in us, those smiling good-byes hurt most; his coming back somehow caricatures them—makes them dance before us as so many useless grimaces. But our changeable friend sees none of our resentfulness. He'll never die from over sensitiveness.

He laugh's a guffaw.

Daddy's Bedtime Story— The Monkey And the Tiger.

He dropped right upon the tiger's back.

"ONCE a monkey and a tiger had the queerest time in the jungle that you ever heard of," said daddy.

"Oh, tell us about it, daddy!" cried the children.

"Well," answered daddy, screwing his jolly face up real hard so as to think of the story, "it was this way, kiddies: There was a very ferocious tiger that lived in the jungle over in that hot country, Africa. 'Ferocious' is a big word, so I must explain that it means 'fierce' and ill tempered. It is a state of mind that makes it unsafe for others to be around, and this is just the way that naughty tiger was. When he roamed through the jungle the other animals kept pretty well out of his way because they did not want to be torn and eaten, and they treated him with respect, all but the impish monkey.

"The impish monkey, you see, has no respect for anybody, and he hadn't any for the tiger. He refused to recognize the tiger's dignity.

"When the tiger walked haughtily through the jungle the monkey, away up in his tree and safe from the cruel claws of the tiger, would gibber at him and make faces, and I suppose he said something like this:

"'Hello, you great big striped thing! I suppose that you think you amount to a great deal, don't you? But I don't think you're so very much. You look awfully homely to me.'

"The tiger stood it for awhile without showing his resentment because the monkey was so small that it seemed like a loss in dignity for so big a fellow to notice him. But by and by it got on that tiger's nerves.

"He just roared with rage and dashed toward the tree, while the monkey sat upon a lower branch making terrible faces and uttering teasing remarks. But by the time the tiger reached the tree the monkey was safe in the upper branches and laughing harder than ever, for he knew now that he had succeeded in annoying the tiger, and this pleased his teasing spirit.

"So it went for quite awhile, till one day the tiger just hung around under that tree, hoping that the monkey would grow too venturesome and furnish a meal for his majesty.

"Then that monkey did a daring thing. He dropped right out of the tree fair upon the tiger's back, up near his neck, where he couldn't get at him, and clawed into his fur.

"Well, it scared that tiger so that you should have seen him run! He ran through the jungle like mad, with the monkey hanging to his back, and after awhile the monkey jumped off and ran up a tree, and the other animals laughed at the tiger that had been so badly scared by a little eenty-teenty bit of a monkey."

Glimpses of Married Life

BY MRS. EVA LEONARD

"So you've been reading my letters? Well, you must take the consequences." Dick threw himself sullenly into the hammock.

"What consequences?" asked Nell. There was mutiny in her tone.

"You've saddled yourself with an uncessary worry, one I meant to save you from."

"You mean you did not intend I should know you had thrown your money away," she complained.

"Look here, Nell, it was someone of your complexion that wanted an allowance so you could have some money of your own that you could spend or save, so that you could be extravagant or saving, and have no questions asked. I gave you that allowance and you admitted it was a liberal one. I have kept my side of the contract and you must live up to yours."

"You mean——" began Nell.

"I mean you can not logically have anything to say about the way I spend my share of the money," continued Dick.

"Spend, yes," countered Nell, lamely, "but you have thrown it away."

Dick groaned. "If I made cigar lighters of my share you could not say anything."

"How absurd! Just because I have an allowance, that gives you a right to throw away your money. You know, Dick Morton, I'm very economical. I do without hundreds of things I want. I weigh and hesitate over every expenditure for fear I'll make a mistake, and you have spent heaven only knows how much on those oil shares, and at least $40 on assessments, pouring good money after bad."

"Are you through reciting your martyrdoms?" snapped Dick. "I suppose you imagine I derived some peculiar pleasure from purchasing those oil shares. I know we have to save way past the point of comfort and I hoped to be able to add a little to our income, but as all investments have an element of risk, I did not tell you about it. Women are poor losers. I thought if I gained you would have a pleasant surprise, and if I lost, you would be none the wiser."

"Dick, that's gambling," exclaimed Nell, aghast.

"In the sense that all life's a gamble, yes."

"These get-rich-quick schemes are never safe," affirmed Nell, with the air of an authority.

"Plenty of hard-headed men went into this oil developing company. Father took ten shares."

"Dick, did you get your old father mixed up in this?" Nell showed signs of tears.

"I wonder your mother approved."

"Mother knows nothing of it, and you see that you carry her no information. It was father's own money, a little legacy from his brother. He took ten shares for the baby, his namesake, you see."

"Dear old father," sighed Nell.

"It was very dear and thoughtful of him and foolish and wicked on my part," snorted Dick. "All a man can do is to use his best judgment. I certainly did what seemed to me at the time a wise thing. Even you will admit I might have been actuated by unselfish motives."

"Even you," repeated Nell, with a pained expression. "You talk as if I of all people were unreasonable and hard on you."

"Well, you certainly have been anything but helpful. You'll have to admit that I'm half crazy with worry and you jump on me with both feet."

Nell put her handkerchief to her eyes. "Forgive me, Dick. I'm sorry I was mean." She reached out her hand and Dick squeezed it.

"Let's say nothing more about it, dear," he sighed.

OLIVER TWIST FROCKS STYLISH.

No. 8955.

Not long ago the only Oliver Twist designs were those cut for very little people, but the idea has developed and been applied to girls' dresses with great success. They are now quite as popular as the former. The above Ladies' Home Journal pattern, No. 8955, is an excellent model consisting of a shirtwaist with turn-over collar, full-length or shorter sleeves, and a two-piece buttoning skirt to the waist at slightly raised waistline, and having an inverted box plait on each hip. Pattern cuts in sizes 14, 16, 18 and 20 years. Size 18 requires 3⅛ yards 42-inch material, with 1⅝ yards 42-inch contrasting goods for waist.

Patterns can be purchased at the store of A. E. Force & Company.

--AND THE WORST IS YET TO COME

RY. SUPERS IN CONVENTION.

San Francisco, Aug. 19—The busy railway superintendents who have been caring for the safety and comfort of thousands of tourists to the Fair have taken a few days off themselves. Their brief respite brings them to the 28th annual convention of the American Association of Railroad Suerintendents, which opened here today. Mayor James Rolph, Jr., welcomed the railway men. Technical papers will be read today and tomorrow. After a brief view of the Fair, their special trains will whirl them back to their posts.

—Try Press want ads. They pay.

Household Hints

THINGS WORTH KNOWING

If sink is too low for washing dishes in comfort, try this plan, it saves tired backs: Take four slats long enough to reach across from back to front of sink, say two one way and two another, forming a double cross, and join them securely. Set the dish pan on this cross when washing dishes and avoid stooping so much.

Making Old Sink and Bathtub Like New—Cleanse thoroughly with soda or lye, wipe dry; with paint brush paint with glue such as is used for sizing; let dry; give two coats of white paint, letting one coat dry before giving the other. Sandpaper lightly, then give good coat of white enamel. Let stand several days before using. Looks as good as new and will last many a long day.

THE TABLE

Baked Salmon—One can salmon, one egg, one cup sweet milk, one large tablespoon melted butter, six crackers rolled fine. Beat egg and add milk. Shred salmon fine, removing bones and skin. Mix together the egg, milk, salmon, cracker crumbs and melted butter. Season with salt and put in baking dish. Cover top with bread crumbs and bake one-half to three-fourths hour.

Heart Fingers — Procure two pounds small hearts—about one pound in each. Cut in strips like your finger, boil half hour in salted water with an onion cut in. Lift out, wipe dry, roll in cracker crumbs, dip in egg, again in crumbs. Put two spoons lard, one of butter, in frying pan; have grease very hot, then fry the strips nice and brown. Set six wheat biscuits in oven to brown; make gravy after fingers have fried, lay biscuit on platter, pour gravy over them, lay fingers over and around, then hard-boiled eggs cut in strips. Dot with pepper, serve with mashed potatoes.

Yellow Cake—Two cups sugar, one-half cup butter, one cup sweet milk, three cups flour, three eggs, three teaspoons baking powder, flavor to taste. By using the whites of four eggs you have a delicious white cake.

Veal Salad—Two pounds finely chopped veal; tie up in a cloth and boil until tender; when done set in cool place. Salt while boiling. Take as much chopped celery and cabbage as meat, using two-thirds celery and one-third cabbage. Mix well together, then pour on it a mayonnaise dressing and stir until the mixture is all moistened. Cut up two hard-boiled eggs and mix them in. Serves twenty-five persons. Mayonnaise Dressing: Yolks of eleven eggs beaten lightly, one-half cup cream, one cup sugar, one tablespoon salt, one tablespoon pepper. Mix all together. Boil 1½ pints vinegar, stir into above mixture, stir constantly until it thickens. Put in jars and let cool. While cooking add a little celery seed. Keep in cool place. Makes three pints.

CANNING AND PRESERVING

Sweet Pickles—Eight pounds fruit, four pounds best brown sugar, one quart vinegar, one cup mixed whole spices—stick cinnamon, cassia buds, allspice and cloves (less of the latter than of the former). Tie spices in a bag and boil with the vinegar and sugar. Skim well; then add fruit. Cook ten minutes, or till scalded and tender. Skim out fruit and put into stone jars. Boil the sirup five minutes longer and pour over the fruit. The next day pour off the sirup and boil down again, and do this for three mornings. Keep the bag of spices in the sirup.

Extra Fine Chopped Pickle—One quart ripe tomatoes, three quarts green tomatoes, one medium-sized head cabbage, three bunches celery, six green peppers, three red peppers, six onions. Chop fine all these ingredients, add one-half cup salt and let stand over night. In the morning drain well and add three pints vinegar, one and one-half pounds sugar, two teaspoons black pepper, one heaping teaspoon dry mustard and one-half pound raisins. Cooke one and one-half hours. Place in a jar or glass cans. It will keep for years.

MOTHERS' WORK

Conducted by the Plainfield Mothers' Association.
Every Thursday

Contributing Staff.
Mrs. Joseph Smith and
Mrs. J. L. Evans.

The Daily Press for Thursdays containing the column on Mother's Work will be sent by mail for one dollar a year, in advance.

This Is the Land.

By Dennis A. McCarthy.

This is the land where hate should die—
No feuds of faith, no spleens of race,
No darkly brooding fear should try
Beneath our flag to find a place.
Lo! Every people here has sent
Its sons to answer freedom's call;
Their lifeblood is the strong cement
That builds and binds the native wall
This is the land where hate should die—
Though dear to me my faith and shrine,
I serve my country best when I
Respect the creeds that are not mine.

He little loves his land who'd cast
Upon his neighbor's faith a doubt
Or cite the wrongs of ages past
From present rights to bar him out.
This is the land that hate should die—
This is the land where strife should cease,
Where foul, suspicious fear should fly
Before the light of love and peace.
Then let us purge from poisoned thought
That service to the State we give,
And so be worthy as we ought
Of this great land in which we live.
—Child Welfare Magazine.

Undermining the Child's Courage.

By Anne H. Quill.

This is begun by the mothers where she tells him that the big bow-wow will get him if he cries, and if it should happen to thunder at the time of one of these little domestic storms, and she exclaims, "There! What did I tell you? Now will you be a good boy?" The result is, the child is afraid of dogs and afraid of thunder.

Then she keeps him in a constant fear of death by disease, or mishap of some sort; if he gets his feet wet, he will get sick and die; if he climbs a tree, he will fall and get killed; and so it goes, on and on, until one wonders if she has a single pleasant thing to say to the unfortunate child. To make a child fear death is wicked; he does not understand it, and the fear of it is horrible

To make such remarks in the presence of a child has a lasting effect on the child's courage "I hate this gloomy old house, it is positively spooky!" "I don't dare go out after dark alone!" "I'm afraid to go through the woods, I have a horrible fear of wild beasts!" "Don't go near that cow; she'll hook you with those great horns."

Instead of helping the child to be strong and brave, she makes him afraid of everything He cannot go upstairs alone after dark, or go to sleep without a light, and if left alone in a dark room, is convulsed with fear, and sees things in every corner.

I have heard parents complain because their children appeared dull, bashful and hung back when other children went about fearlessly and seemed bright and smart. The difference was of their own making, they had undermined the child's courage and soon made a hopeless coward of him.

The Value of Play.

Self improvement societies that tried to find the best way to live have never discovered anything more valuable than play.

A man may shake up a continent by his energy, or build kingdoms by his brains, but, so far as his personal life is concerned, he has been a failure if he has not learned to play. Play, of course, is not confined to games. It may be a walk in the woods, a row on the river, a sail on the lake; to some, tending their garden; to others, chopping wood. To play is to follow the irresponsible inclination which gives the most pleasure with the least mental strain and bodily wear.

Ideal play is a brief period of carefree living snatched from the regular routine. It is enjoying the pleasure of being alive; it is absorbing from the earth and air and sun without conscious effort. More and more we are trying to teach the children how to play, but we do not know ourselves. We send our children to the public playground, and go on ourselves getting heavy and gloomy and nervous. We shall be happier if we alter this.—Answers, London.

Mother's Pension.

The mother's pension, recently granted by New Jersey, is not a charity. It is justice to childhood economy of the State and given for service rendered, just as the soldier service is recognized. Charity has nothing to do with it. The mothers are not to be classed with paupers, for no court should grant the pension to mothers who come under that category.

Make your Real Estate "ad" one which investors and home-hunters will investigate in their own interests.

ADVERTISED MAIL MATTER

A. E. Hoagland, P. M.

Plainfield, N. J., Aug. 16, 1915.

Men—Mr. Connor, F. Groten, M H. Cohen, B. V. Carlshausen, A. Jan. Dilkes, Eddie Dennick, Joe Dewner, C. F. Dayton, F. F. Evans, Arthur F. Fenner, Mr. Gilbertson, George H. Hallock, Edward Hines, W. H. Lawrence, Stephen Levitz, L. L. Evine, Richard Lewis, Matteo Mercandato, Charles E. Phelps, J. M. Pitman, Henny Perry, Harry Perry, John Rollen, I. Rosenthal, Edward Strains, Ken Smith, Wm. H. Thomas, T. J. Wheeler, R. Wentworth, Dr. T. T. Watts.

Women—Mrs. E. Adams, Mrs. J. B. Burroughs, Miss Julia Benson, Mrs. C. O. Bogardus, Bena B. Brown, Mary M. Cox, Mrs. L. Costellom, Mrs. Charles Carr, Mrs. P. Connelly, Mrs. C. Dauer, Mrs. B. H. Dewey, Mrs. L. Egbert, Mrs. A. Greenfield, Mrs. B. R. Higgins, Miss Elsie Hendrickson, Miss Ruth Hudson, Mrs. E. Jenkins, Mrs. Carrie Kates, Mrs. C. M. Mason, Mrs. Mary C. Moore, Miss Jeannette M. Marshall, Mrs. A. O'Neill, Miss Ranson, Agnes Randolph, Miss R. M. Mohan, Miss Georgianna Suthern, Miss Lillian Seelandm, Miss Mary J. Sahul, Mrs. Otto Steffens, Miss Lillian Williston, Mrs. T. Westernmeyer.

"Please Say Advertised."

CUSTOMERS FIRST

HEARN

Fourteenth Street New York West of Fifth Avenue

FRIDAY, AS USUAL, BARGAIN DAY

ANOTHER GREAT AUGUST SALE FRIDAY
and
A MIGHTY DAY FOR CLEARANCES

DON'T MISS THESE MONEY SAVINGS. COME TO-MORROW.

No Mail or Telephone Orders for the Following:—

Linens, Towels, Towelings

August Sale Friday Prices

Round Scalloped Sets—satin double damask—cloth and half dozen napkins—high class patterns—also Hemstitched Linen Sets—cloth and dozen napkins to match—reg. $8.98 ..... 5.95

Pure Linen Cloths—hemstitched or scalloped—2¼ yards long—extra heavy—excellent designs—reg. $1.98 ..... 1.45

Pure Linen Damasks—70-inch—bleached—heavy make—full range of patterns—reg. .89 ..... .65

Linen Satin Damasks—70-inch—stripe and floral patterns—reg. $1.19 ..... .77

Linen Napkins—24-inch—heavy make—assortment of new patterns—reg. $2.98 ..... doz. 1.95

Linen Napkins—breakfast and lunch size—choice of many patterns—reg. $1.49 ..... doz. 1.04

64-inch Mercerized Damasks—pure white—many new patterns—reg. .49 ..... .36

22-inch Mercerized Napkins—many patterns—reg. $1.39 .. doz. 1.24

Hemmed Huck Towels—19½x35—union linen—hemmed—reg. .22 ..... .17

Bleached Huck Towels—18x36—soft linen finish—hemmed—red or white stripe borders—reg. .12 ..... 8½

Turkish Towels—21x43—heavy—plain and rib weaves—reg. .29 ..... .18

Bleached Turkish Towels—20x40—close, spongy—hemmed—reg. .17 .. .10

17-inch Irish Linen Crashes—closely woven—reg. .22 ..... .17

Heavy Scotch Barnsley Crashes—reg. .20 ..... .14

Bleached Cotton Towelings—reg. 6 ..... 4¾

Domestic Crashes—bleached and brown—reg. .10 ..... 6¾

Union Linen Huck Face Towelings—reg. .18 ..... .13

Fine Linen Huck Guest Towelings—15-inch—reg. .49 ..... .31

Scarfs, Squares, Center Pieces—white—variety of styles—reg. .29 ..... .18

Doilies—H. S. with drawnwork or lace trim—reg. .15 8

White Goods

August Sale Friday Prices

Long Cloth—12-yard pieces—
36-inch—were .98 ..... Sale .74
36-inch—reg. $1.19 ..... Sale .95
36-inch—reg. $1.39 ..... Sale 1.17
40-inch—reg. $1.59 ..... Sale 1.35

Nainsook—39-inch—10-yard piece—reg. $2.19 ..... 1.79

39-inch French Nainsilk—10-yard piece—reg. $2.39 ..... 1.95

Lonsdale Cambric—also Nainsook finish—reg. .12½ and .15 ..... 7¾

36-inch Cambric—reg. 9 ..... 5½

39-inch Berkeley Nainsook—reg. .17 ..... .10

36-inch Nainsook—value 9 5

36-inch Gabardines—worth .24 ..... .14

Laundry and Toilet Soaps

August Sale Friday Prices

Pure Olive Oil Castile—average 4-lb. bar—reg. .59 ..... .35

Hearn's Peroxide Soap—reg. 7 ..... 4½

Hearn's Borax Laundry Soap—reg. 5 3

Hearn's Pure Olive Oil Castile—reg. .10 ..... 2 for .15

Fancy Soaps—box of 3—reg. .15, .25, .30 ..... 8 .. .15 .. .19

Armour's, Kirk's, Jergen's.

Excelo Floating Castile—reg. .10 ..... 2 for .15

Green Olive Oil or White Castile—reg. .39 ..... .21

Average 3-lb. bar.

Big Four Toilet Paper—reg. .10 roll ..... 4 for .25

Hearn's Special Toilet Paper—reg. 9 ..... 10 for .25

A REMINDER!
We close all day Saturday until September 4th inclusive.
Five days weekly for business—Saturday for recreation!
Buy TOMORROW!

Blouses, Petticoats, Corsets

Clearances and Friday Specials

Clearance prices on fine Blouses—plain and flowered chiffons and Crepe de Chines—white and fresh—tailored and dressy—all sizes—reg. $2.98 ..... To clear 2.25

Women's Organdie Blouses—white and corn color—surplice style included—lace trimmed or tucked all over—all sizes—reg. 2.98 .... 2.00

Women's White Blouses—marquisettes, voiles and organdie—tasteful models—emb'd or with emb'y inserts—reg. $1.85 ..... 1.49

Women's Silk Petticoats—messelines, taffetas and silk jersey—full line of colors—also black—plaited flounces—ruche and ruffle trimmed—reg. $3.98 ..... 3.00

Children's Puffed Waists all over emb'y, also batiste trim'd with lace and insertion—7 to 14 yrs.—were .75 and $1.00 ..... .59

Women's Batiste Corsets—Long hips—medium high bust—three pairs garters—sizes 19 to 30—reg. $2.50 ..... 1.69

Batiste and Net Corsets—low, medium and high bust—sizes 18 to 30 in lot, but not in each style—reg. $1.00 ..... .79

Brassieres—fine batiste—plain or with emb'y or lace inserts—open front—sizes 36 to 48—reg. $1.00 .. .69

Muslins, Sheets, Pillow Cases

August Sale Friday Prices

Yard wide Muslins, bleached and unbleached—worth 8 ..... 4¾
Limit 30 yards

Bleached Muslins—worth 9¾ 5⅞
Limit 30 yards.

42-inch Bleached Muslins—extra soft and fine for underwear, sheets, pillow cases, etc.—worth 9¾ 6¾
Limit 30 yards.

Bleached Muslins—45-inch—by seaming make full size sheets—worth 10¾ 7¾
Limit 30 yards.

DIAMOND MILLS SHEETINGS

Bleached.		Unbleached.	
42-in. Val. .16	.11	5-4 Val. .15	.11
5-4 Val. .17	.12	6-4 Val. .19	.14
50-in. Val. .19	.14	7-4 Val. .21	.15
6-4 Val. .21	.15	8-4 Val. .23	.16
7-4 Val. .23	.16	9-4 Val. .25	.18
8-4 Val. .25	.18	10-4 Val. .27	.21
9-4 Val. .27	.21		
10-4 Val. .29	.23		

Special Purchase of SHEETS, PILLOW CASES

Well known make—bought for below regular—name not stamped on goods.

Hemmed Sheets—
54x 90—worth .54 ..... .34
63x 90—worth .59 ..... .39
72x 90—worth .64 ..... .44
72x 99—worth .69 ..... .49
72x108—worth .74 ..... .54
81x 90—worth .69 ..... .49
81x 99—worth .74 ..... .54
90x 90—worth .74 ..... .54
90x 99—worth .79 ..... .59
90x108—worth .84 ..... .64

Pillow Cases—
Hemmed.
42x36—worth .17 ..... .10
45x36—worth .19 ..... .11
Hemstitched.
42x36—worth .19 ..... .11
45x36—worth .21 ..... .12
Measurements before hemming.

Full Assortments of Will-Wash-Heavier, Dwight Anchor and Utica Sheets and Pillow Cases at August Sale Prices.

Comfortables, Pillows, Etc.

August Sale Friday Prices

Silkoline covered—full or single size—white cotton filling—reg. .98 ..... .74

Heavy Comfortables—stitched—also light weight—pretty patterns—worth $1.49 ..... 1.09

Sateen top, full size—also Cambric—full and single—reg. $1.98 ..... 1.49
Others—reg. $2.98 ..... 2.27

Handsome Comfortables—values to $3.98 ..... 3.15

Crib size Comfortables—reg. .69 ... .47

Down filled—extra long—also wool or cotton filled—reg. $5.98 ..... 4.95

Satin top—wool filled—worth $9.98 ..... 6.98

Goose Feather PILLOWS—assorted tickings—
20x28—reg. $1.89 ..... 1.39
22x30—reg. $1.98 ..... 1.59
24x30—reg. $2.49 ..... 1.89
26x30—reg. $2.79 ..... 2.09

New Feather Pillows—
20x28—reg. .69 ..... .48
21x28—reg. .79 ..... .54

Floss Cushions—greatly reduced—
20x30—reg. .59 ..... .45
28x28—reg. .79 ..... .65
Feather Pillows—worth .49 ..... .29
Measurements before hemming.

New Mixed Goose FEATHERS—reg. .85 ..... Pound .64

White Goose Feathers—also Gray Down—reg. .98 ..... Pound .87
White Goose Feathers—down mixed—reg. $1.39 .. Pound 1.09

Choice New White Down—reg. $1.75 ..... Pound 1.37

Remember!
We Do Not Open Saturday.
Supply Your Wants Tomorrow.

Boys' Clothing & Furnishings

Reduced Lot of BOYS' WASHABLE COAT SUITS—

6 to 16 yrs.—various pleated Norfolk models—Palm Beach and beach cloth, linen crash, duck and drill—white, tan, gray, khaki and navy—
Were $1.98 ..... 1.39
Were $2.98 and $3.98 .... 1.98

Boys' Wool Suits—"Red Ticket" Lot—some with extra trousers—4 to 18 yrs. in the lot, but not at each price—
Were $3.98 and $4.98 .... 1.98
Were $4.98 and $5.98 .... 2.98
Were $6.98 and $7.98 .... 3.98

Boys' Washable Trousers — bloomers and knickers—4 to 16 yrs. in lot, but not at each price — crash, duck and drill—white, gray, tan, brown, blue—
Were .29 ..... .19 | Were .69 ..... .39
Were .49 ..... .29 | Were .79 & .98 .49
Long trousers are included at .49

Blouses—madras and percales—also tan and white pongee—attached or detachable collars—also white—plain or pleated—neckband—8 to 15 yrs.—reg. .49 and .69 ..... .37

Blouses—light and medium stripe percales, also white and blue chambray—attached collars—8 to 15 yrs.—val. .29 ..... .19

Golf Caps—navy, serge and fancy mixtures—also Palm Beach cloth, fancy silks and shepherd checks—full crown—reg. .49 ..... .37

Boys' Overalls—tan and blue denims—4 to 13 yrs.—reg. .50 ..... .36

Wash Dress Fabrics

Stock Clearance Prices

Imp't'd Crepes—broken lots—were .19 and .29 ..... .12½

Remnants of Gingham and Madras—reg. .19 yd. ..... .12½

45 inch Col'd Dress Linens—reg. .49 ..... .37

Imp'd Ratines—were .39 and more ..... .19
Remnants of Summer Dress Voiles—were to .19 7

38 inch Dress Voiles—stripes, figures and floraals—were .19 ..... .12½

Blankets

These values are as good as August Sale, 1914—some even better. There is every reason why you should buy now!—Raw wool is advancing.

Indian Blankets—best designs and colors—reg. $3.25 ..... 2.55

Elderdown Finish—white, colors and plaids—reg. $2.98 ..... 2.67

Cotton Fleece Blankets—heavy—white, gray, tan—reg. $1.00 to $1.19 ..... .77

Crib Blankets—cotton fleece—reg. .29 ..... .20

Single Bed Size Blankets—cotton fleece—white, colors—reg. .79 ... .55

Large Blankets—Cotton fleece—white and colors—reg. $1.29 ..... .97

Twin Bed Size and Large Blankets—elderdown finish—white and colors—reg. $1.98 ..... 1.49

Jacquard Blankets—Couch Throws, Wrapper and Bed—reg. $2.49 .... 1.77

Lamb's Wool Blankets—California and Ohio wools—white and colors—singly or in pairs—all sizes—reg. $12.98 ..... 9.75

Australian Wool—72x84—very soft—pure white borders—satin ribbon binging—in pairs, but bound separately—reg. $20.98 pair 16.75

Fine California Pure Wool—white, colors and plaids—also Jacquard Comfortables—reg. $4.75 to $5.50 ..... 3.77

Full Size Blankets—extra fine California wool—white—delicate borders—reg. $6.49 ..... 4.75

All Sizes—pure wool, also California wool mixed—plain and plaids—reg. $8.98 ..... 5.75

Finest Australian Lamb's Wool—72x84—pure white—sold in pairs, bound separately—reg. $24.98 pair 21.50

All August Sale Goods purchased during this sale will be held and delivered at customers' convenience up to and including October 16.
The above refers to any article in August Sale Departments.

Rugs, Hammocks, etc.

Reduced for Quick Clearance

Reversible Fibre Rugs—9x12 ft.—geometrical patterns—val. $5.98 ..... 3.49

Genuine Crex Grass Rugs—36x72—were $1.39 ..... .98

Sanford & Sons Seamless Axminster Rugs—9x12 ft.—small allover effects; rich Orientals 21.49

Hall and Stair Carpeting—reds, greens, etc.—val. $1.19 ..... .79

Palmer & Hohlfeld's **Hammocks**—armure weaves—
Were .89 ..... .59
Were $1.39 and $1.49 ..... .98
Were $2.98 and $3.98 ..... 1.98

Clearance of **Rope Portieres**—Heavy Rope—festoon valances—best colorings—tapestry band—
Were $1.49 ..... .85
Were $2.98 and $3.49 ..... 1.98
Were $4.49 and $4.98 ..... 2.98

Shades, Oilcloths, etc.

August Sale Friday Prices

Side Hemmed Window Shades—Holland—7 ft. long (before hemming)—28 to 37 in. wide—sold without rollers—reg. .49 ..... .37

Opaque Window Shades—7x3 ft.—all tints—reg. 35 ..... .24

Table Oil Cloth—all colors—1¼ yds. wide—reg. .19 and .22 ..... .17

Shelf Oilcloth—12 in wide—all colors—reg. 5c 3½

O-Cedar Oil or Dust Mops—long handles—75c size ..... .55

O-Cedar Oil—50c bottle ..... .37

Supply Your Wants Tomorrow.
We Close All Day Saturday.

Muslin Underwear for Women and Children

Friday Clearance Prices

Combinations—nainsook or cambric—round neck—lace or emb'y—value .69 ..... .39

Fine Nainsook Combinations—yokes of laces or embroideries—reg. $1.29 ..... .95

Nainsook Corset Covers—fancy yokes of lace, emb'y—reg. .29 ..... .19

Corset Covers—nainsook—wide emb'y and lace—value .49 ..... .38

Nightdresses—new models—value .79 ..... .58

Cambric Drawers—emb'y or fancy lace insert—reg. .49 ..... .36

Petticoats—elaborately trim'd with laces, embroideries and ribbons—values to $2.98 ..... 1.90

Extra Size Drawers—hemstitched ruffle—good quality—value .49 .. .27

Bartenders' Aprons—Indian Head muslin—well made—reg. .29 ..... .19

Bungalow Aprons—Percale or gingham—49 and 59 ct. values ..... .39

Extra Quality Bungalow Aprons—easily take place of house dresses—worth .69 ..... .48

Girls' Cambric Night Drawers—1 to 12 yrs.—reg. 59 ..... .38

Girls' Cambric Drawers—1 to 14 yrs.—hemstitched ruffle or emb'y trim—reg. .29 ..... .18

Women's Coat Sweaters—clearances—all wool—plain weaves—roll collars—smart colors—were $3.98 and $4.98 ..... 2.98

Women's Mercerized Coat Sweaters—smart two-color combinations—V-neck—plain color fibre silk trim—sizes 38 to 42—were $4.98 ..... 3.74

PROMPT DELIVERIES OF GOODS BOUGHT FRIDAY

All goods bought Friday will be delivered Friday or Saturday, according to our regular routine, drivers and wagon boys receiving a holiday during the week to make up for Saturday which other employes get. This insures customers receiving goods promptly per schedule, same as if our stores were open, and deprives no employe of a day.

ADVERTISE IN THE DAILY PRESS

Baseball - Tennis - Golf - Bowling - Track - Fishing

Scattered Sport Gleanings

IT TAKES 286 POUNDS TO DO THIS.

According to a rumor sent on its way by a 286-pound news gatherer, Bob Fitzsimmons, one-time champion pugilist, is aching for an invitation to accompany one "Teddy" Roosevelt on a lion hunt. The truth of the matter is that "Lanky Bob" has his time too well occupied trying to keep the wolves from the door to bother with lions these days. Come again, hefty, that stuff may be appetizing enough in Metuchen but it sure does give the digesters of real sporting news an awful stomach ache.

WE'RE STILL LOYAL TO MISSOURI

Further carrying out the general belief that Middlesex county is a fit place for the birth of news' fakes that wouldn't hold water in a flood a Brunswick scribe informs the poor public that the feminine athletic talent from that town leads the State's parade. The one best way to prove this assertion would be to ship a carload of the best that grows down that way to the Parker Field girls' meet next month. There are still some few of us who leave nothing to the intelligence of the reader.

WHY NOT LET THE STARS SHINE?

If New Brunswick really does harbor such a phenomenal supply of athletic talent sporting hair ribbons we're at a loss to understand just what happens to it when the Plainfield and North Plainfield High School feminine basketballers go "a-campaigning."

WOULDN'T HE LOOK CUTE?

Jack Fritts, who is considered to be a fair to middlin' athletes as athletes go, has asked us to find some way for him to put his talent to good use at the girlies' affair Labor Day. Don't know how it can be done, Jackie, unless you don skirts for the afternoon.

A CHANCE FOR SOME FIGURING.

Inasmuch as the Federal League has set a ten-cent value on the calibre of baseball being played on its circuit we've been having the time of our lives trying to fix a valuation for that City League sport. If baseball is to be judged by the money taken in at the turnstiles the local stuff will be worth just about 33 per cent. more than the outlaw variety.

Just by way of providing a little entertainment as a summer climax why not stage that much abused swimming meet in the High School pool this Labor Day? If numbers is to be taken as an indication of popularity the school tank is certainly fulfilling a long felt need. Some good talent is also being unearthed during the nightly practises.

It's pretty near time for the basketball bug to start its buzzing in these parts. Enthusiasm that has made itself felt to-date gives promise of one of the most active epochs in the history of the popular indoor game this fall.

Eastern Bottling Co
2d St. & Central Ave Plainfield

Proof of our particular regard for Quality in the bottled goods we carry is shown in our distribution of BALLANTINE'S BEERS AND ALES than which there are no finer Malt Beverages brewed anywhere.
"Get the Three-Ring Trade-Mark," it insures Purity-Strength-Flavor.
Selected Vintages of CHAMPAGNES, LIQUEURS, WINES of all descriptions.
Telephone 190 Plainfield.

The Crowning Achievement of the Brewing Industry
KRUEGER'S
HIGH GRADE
BEER
UNQUESTIONABLY THE BEST BEER BREWED
Fine Flavor - Delightful Taste - Rich in Nourishment - Refreshing - Cooling.
BOTTLED AT THE BREWERY — SERVED IN THE BEST HOMES.
ON SALE AT THE BEST CAFES, RESTAURANTS AND HOTELS.
G. R. WESCOTT
DISTRIBUTOR
133-135 North Ave., Plainfield. Chas. Smith, Mgr. Phone 81
Order a Case of it Delivered

UNEXPECTED!
When you are driving along at a merry clip, a child suddenly darts toward the road from the street. A little thrill of terror seizes you as you jam on the brakes, stopping your car just in time to avoid an accident. You were fortunate that time, but after the scare has passed, do you ask yourself why you should continue to gamble with fate?
The cost of Liability Insurance is trifling compared with the peace of mind and protection it gives.
GEO. M. CLARKE CO. Babcock Bldg. Telephone 305 Plainfield.
INSURANCE OF ALL KINDS.

BASKETBALL OUTLOOK EXCEEDINGLY BRIGHT

Many Teams Will Appear On Local Courts This Season.

Johnny Dawe, manager of this year's N. P. H. S. basketball squad, is beginning to arrange his schedule and has already written to the managers of several scholastic clubs. He has received a reply from the head of the Westfield High School forces and, as a result, a game will be played with that team early in the coming season.

The local Tabs will put a five on the courts this winter. Art Kyle, Frank Brennan, Jim McCarthy, Jim Scott, Joe Geary, Eddie Sullivan and the Denny brothers are likely candidates for positions.

The Columbus Club five will also get into action this winter. Bill Sullivan, Johnny Wilson and George Linke are all on edge for the start. Besides, two new men intend entering the club.

The Orioles, a colored clan, have signified their intention of placing a team in the race while Gates' boys can be counted in also.

Carlton Dunham, Bill Wheelan, Sheldon Coudray and Bob Brower may be considered the nucleus of a fine P. H. S. squad.

FOUL RIDING FAILS TO STOP CHAMPION

Frank Kramer Now Within Two Points of Goullet In Title Points.

Newark, N. J., Aug. 18.—By winning the one-mile national championship bicycle race at the Newark Velodrome last night Champion Frank Kramer added five points to the total he has secured in the titular series, which have been running all season. Kramer is now within two points of Alf Goullet, the Australian contender for the title held by Kramer.

Foul riding and rough riding made Kramer's task a hard one. In the semi-final, in which Goullet was eliminated by the champion, the Australian ran Kramer off the track on the last lap, which gave him a lead of ten lengths, 220 yards from the finish. Kramer put up a wonderful sprint and caught Goullet ten feet from the tape, winning by less than a foot.

WHITE SOX BALLISTS TO MEET THE HIGHLANDERS

The White Sox and the Highlanders will cross bats on the Emerson avenue field, Sunday. Inasmuch as a game between Casey Lambertson's All Stars and the Highlanders has already been arranged, it looks as though the fans are going to get a "Federal League" dish.

Butler and Gleason will likely compose the White Sox battery, while Anthony Stebor may attempt an "Iron man" stunt.

The White Sox and the Highlanders were scheduled to meet once before, but rain interfered.

FRANK LEE'S ABILITY IS WORTHY OF COMMENT

It is the opinion of a number of local athletic promoters in this city that Frank Lee, the Scotch Plains athlete, ought to register in the A. A. U. The case with which he carried off the individual point winner's cup at the "community picnic" has given rise to the opinion. He has an unusual athletic build and can hurl the 16-pound weight much farther than several local athletes can throw the twelve-pound shot.

In the running high jump he cleared 5 feet 2 inches with apparently no effort, while the best his opponents could do in that line was 4 feet 7 inches. He is also a football and baseball player of no mean ability.

A Pastime A. C. man watched him work a week or so ago and intimated that he may report him to that club.

CANADIAN HANDICAP TODAY.

Windsor, Ont., Aug. 19—The Canadian Handicap, for Dominion-bred horses, will be run off today. About fourteen horses will start. The stake is $1,500, and the distance one mile.

GANZEL LANDS.

John Ganzel, formerly manager of the Rochester International League team, has been appointed manager of the Brookfeds.

BASEBALL

YESTERDAY'S RESULTS.

National League.
Cincinnati, 7; New York, 4.
Chicago, 9; Brooklyn, 0.
Pittsburgh, 8; Philadelphia, 4.
Boston, 3; St. Louis, 1.

American League.
New York at St. Louis—rain.
Chicago, 5; Boston, 3.
Cleveland, 3; Washington, 0.
Detroit, 4; Philadelphia, 1.

Federal League.
Pittsbugh, 12; Brooklyn, 5.
Baltimore, 6; Chicago, 0.
Buffalo, 3; Kansas City, 2.
Buffalo, 3; Kansas City, 2.

International League.
Jersey City, 4; Richmond, 2.
Providence, 5; Harrisburg, 2.
Rochester, 4; Toronto, 2.
Buffalo, 5; Montreal, 0.

STANDING OF THE CLUBS.

National League.

	W.	L.	P. C.
Philadelphia	56	47	.544
Brooklyn	58	51	.532
Chicago	55	52	.514
Boston	53	53	.500
Pittsburgh	55	55	.500
New York	50	53	.480
St. Louis	51	59	.464
Cincinnati	50	58	.463

American League.

	W.	L.	P. C.
Boston	69	36	.657
Detroit	71	39	.646
Chicago	65	42	.607
Washington	54	53	.505
New York	51	51	.500
Cleveland	42	66	.389
St. Louis	41	68	.376
Philadelphia	34	72	.32[illegible]

Federal League.

	W.	L.	P. C.
Chicago	62	48	.564
Pittsbugh	60	47	.561
Kansas City	61	50	.569
Newark	60	48	.556
St. Louis	58	51	.532
Buffalo	52	64	.448
Brooklyn	50	63	.442
Baltimore	39	71	.355

International League.

	W.	L.	P. C.
Providence	60	35	.661
Buffalo	60	38	.612
Montreal	55	50	.52[illegible]
Harrisburg	51	52	.495
Toronto	47	56	.456
Rochester	45	56	.446
Richmond	45	60	.429
Jersey City	39	63	.382

WHERE THEY PLAY TODAY.

National League.
Cincinnati at New York.
Chicago at Brooklyn.
St. Louis at Boston.
Pittsburgh at Philadelphia.

American League.
New York at St. Louis.
Boston at Chicago.
Philadelphia at Detroit.
Washington at Cleveland.

Federal League.
St. Louis at Brooklyn.
Pittsburgh at Newark.
Kansas City at Baltimore.
Chicago at Buffalo.

International League.
Providence at Richmond.
Montreal at Rochester.
Toronto at Buffalo.

SPORTING EVENTS FOR A WEEK.

TODAY.
Parker Field baseball.
All-Stars vs. All-Stars.

TOMORROW
Parker Field baseball.

SATURDAY.
Hope at Saurer.
Netherwood at Clinton Avenue.
T. A. B. at Baptist.
Westfield Golf—Ladies' doubles.
Tennis doubles, Netherwood Tennis Club.
Highlanders vs. All-Stars (Emerson avenue).

MONDAY.
Parker Field baseball.

TUESDAY.
Parker Field baseball.

WEDNESDAY.
Parker Field baseball.

THURSDAY.
Parker Field baseball.

TRAPSHOOTERS IN HANDICAP.

Chicago, Aug. 19—The Grand American Handicap, the big event of the trapshoot tournament, is under way today, and the best trapshooters of the country are competing. The event is one of 100 targets, unknown angles.

Because it has had some use, and is, therefore, "second-hand," may not greatly impair its usefulness to you. So watch the "For Sale" ads.

SNODGRASS "CANNED" BY JOHNNY McGRAW

Unconditional Release Handed to Veteran Giant—May Go to Boston.

Manager John J. McGraw, of the Giants, announced before yesterday's game at the Polo Grounds that he had given an unconditional release to Fred Snodgrass, who has been playing with the team since 1909. As soon as Snodgrass received his notice he opened negotiations with Manager Herzog, of the Reds, subject to the approval of President Tener.

Manager McGraw would not deny that waivers had been asked on Meyers and Marquard. When the question was put to the Giants' leader he said he had nothing to say. Regarding the case of Benton, who pitched for the Prates, McGraw said he was awaiting word from the National League committee in Boston.

Herzog, stating his side of the Benton case, said he did not know that the Giants had an option on the pitcher and he had sold the pitcher to the Pirates for $4,000, which had been paid over to President Herrmann. Herzog ridiculed the report that he had received an offer to manage the Baltimore Terrapins. Herzog said he was under an ironclad contract to manage the Reds next year.

Snodgrass went to the Giants in 1908, after making quite a record as a catcher and a batsman in college baseball circles on the coast. He did little catching for the Giants, but ultimately worked his way into the outfield, and up to this season he had been a regular for the greater part of six seasons. He played center field for the Giants throughout the pennant winning campaigns of 1911-12-13, and in the world's series games of these years. He showed versatility in his play and was substitute first baseman whenever Merkle was unable to play.

ROD AND REEL

The fishing in Barnegat Bay has been very poor for the past week. Any party expecting to catch more fish than they can carry will be very much disappointed. Bluefish are scarce articles in the bay, but there is an abundance of crabs, and they can clean up the bait pretty well, but they don't equal the balloon fish. These pests gather close to the fishing boats, and before the bait is ten feet from the fisherman they have the hook cleaned.

New Jersey has again set a fishing record that has startled the angling world, and anglers throughout the country are discussing the news. It is nothing more or less than the catching of Atlantic salmon with a spoon. Nothing more or less means a great deal, as never before has an Atlantic salmon been known to be captured on artificial bait. The successful angler was C. B. Norton, of East Orange, and the lure was made here in Newark by Fred Jadull, of Koenig's, and is called the Golden Spoon, a name given it by the writer before it was offered for sale. Year in and year out salmon fishermen have been trying to make this king of sporting fish take artificial bait in the shape of a spoon, but they have been unsuccessful. Norton, on seeing the Golden Spoon for the first time, decided that it looked good for salmon fishing, and if anything would make the strike it would be this Newark bait, and three did strike, weighing three, five and seven pounds when landed in the boat. Norton has just returned from Nova Scotia, where he spent several weeks fishing.

Reports from Lake Hopatcong indicate that the bass fishing has been a trifle slow there recently. One angler came in yesterday after a week of it, and said that the fish were beginning to bite again. He had rather poor luck, having several days when not more than one or two fish were caught. His best catch during a week's fishing was a two and a quarter pound small-mouth bass.

Raritan Bay is more or less deserted these days, as most of the anglers with power boats are heading for the vicinity of Sandy Hook, where the catches have been plentiful within the last week or so.

Don't put that salt-water fishing rod away, as there will be use for it in September. The morning's mail brings information that great schools of weakfish are gathering off Montauk Point and that just as soon as they begin to move south, about Labor Day, we will get a chance at them in Raritan and Sandy Hook bays.

Pickerel and bass are reported to be biting well in the Pompton Lake region.

One local fisherman says there is a run of seabass on the outside grounds.

Tires Tires Tires
60 DAYS' SALE

To introduce my tires and tubes to the trade and public of New Jersey, I announce a sixty days' sale at 25 per cent. discount off the Century Tire Price-List.
Only the finest material is being used to make up the tires and tubes.
The Ford sizes I guarantee for 4,000 miles; all other sizes I guarantee for 3,500 miles.
These are my prices

Size	Plain Tread Old Price	Plain Tread New Price	Guard Tread Old Pr.	Guard Tread New Pr.	Red Tubes Old Pr.	Red Tubes New Pr.
28x3	$ 9.45	$ 7.09	$10.45	$ 7.84	$2.50	$1.88
30x3	10.00	7.50	11.05	8.29	2.60	1.95
32x3	10.55	7.91	11.70	8.78	2.80	2.10
30x3½	12.90	9.68	14.25	10.69	3.00	2.25
31x3½	13.50	10.13	14.90	11.18	3.05	2.29
32x3½	14.85	11.14	16.35	12.26	3.10	2.33
34x3½	16.55	12.42	18.30	13.73	3.30	2.18
36x3½	17.40	13.05	19.20	14.40	3.45	3.59
30x4	19.05	14.29	21.05	15.79	4.00	3.00
31x4	19.95	14.96	22.05	16.54	4.10	3.08
32x4	20.25	15.19	22.40	16.80	4.20	3.15
33x4	21.20	15.90	23.40	17.55	4.35	3.26
34x4	21.55	16.16	23.80	17.85	4.45	3.34
35x4	22.45	16.84	24.80	18.60	4.55	3.41
36x4	22.75	17.06	25.20	18.90	4.65	3.49
37x4	23.65	17.74	26.15	19.61	4.80	3.60
32x4½	28.50	21.38	31.50	23.63	5.40	3.05
34x4½	28.90	21.68	31.95	23.96	5.55	4.16
35x4½	30.00	22.50	33.15	24.86	5.65	4.24
36x4½	30.40	22.80	33.60	25.20	5.80	4.35
37x4½	31.50	23.63	34.80	26.10	5.90	4.43
35x5	34.15	25.60	37.75	28.31	6.75	5.05
36x5	34.60	25.95	38.25	28.69	6.90	5.18
37x5	35.90	26.93	39.65	29.74	7.00	5.25
37x5½	49.67	37.25	54.85	41.14	7.50	5.63

2 per cent. discount for cash with order; if no cash is sent with order, it will be forwarded C. O. D.
In ordering, please state the kind of tread you want and rim you use; clincher, quick detachable or straight side.

Leon Jaffess
Century Tires Plainfield, N. J.

This Coupon
WILL BE HONORED FOR 100 VOTES IN THE
McKeon Famous Shetland Pony Contest
Cut out, sign and call at Contest Headquarters, Stillman Building, Room 17, next to Proctor's Theatre.
Name .....
Address .....
Date .....
This coupon good to and including August 21.

-BASEBALL FANS-
Be a real rooter. Get in the .300 class.
Clip coupons for the
1915—Plainfield Daily Press Scoring Tablet—1915
This Coupon, if presented with five cents at the PLAINFIELD DAILY PRESS OFFICE will entitle the holder to one PLAINFIELD DAILY PRESS CELLULOID SCORING TABLET.
Name .....
Address .....

Central Bottling Works
Telephone 229. Corner Somerset and Chatham Sts.
HENRY HAURAND, Prop.
Headquarters for High Grade
Beers, Wines, Liquors and Carbonated Beverages
We carry only reliable goods. Goods with a reputation. Goods that we guarantee and recommend.
Try our Leaders—Plainfield Club, (blend); C. B. W. Monogram, (blend); Elkwood Pure Whiskey, (straight); none better made.
We regret to state that we can not deliver goods in Plainfield but if you consider quality and prices you will find it will pay you to send for them. We call for empty bottles.

TIRE & TUBE REPAIRING
We repair tubes at 25c a patch, and guarantee the work.
One of the best equipped vulcanizing plants in the city.
Section work done at a very low figure.
Come in and get our prices.
Free air at the curb.
PLAINFIELD AUTO TIRE CO.
407 WATCHUNG AVENUE. 7 23 1mo. Phone 1980

TRY A PRESS WANT AD.

and he showed fourteen of them that he got Sunday. The bass ranged from one to four and a half pounds. He also had three small blackfish.

There was a big fleet of boats off Sandy Hook Sunday, and, while many of them were after fluke, there was a crowd out from the Highlands for some of the croakers that have been so plentiful out there recently.

The fishing at the Klondike Banks from the steamer Taurus Monday was splendid, the catches ranging from ten to fourteen seabass.

BIG CROWD EXPECTED AT FINAL BALL MATCH

For the fifth time this season the Plainfield Juniors will try conclusions with the Dunellen Boy Scouts on Maurer Oval, Dunellen, Saturday. This will positively be the last time the two teams will meet as the locals have all the rest of their dates filled. Barnes, a former Westfield catcher, will do the receiving for the Juniors, who will have "Sid" Butler in the box. Lohsen, the ex-Saurer recruit, will adorn second, while "Rip" Haberman will mingle with the grounders in the region of third and V. Mullin intends attacking things around short. Semer will tend to the initial sack duties. The outfield work has been placed in the care of Randolph, Trotter and Cohen.

Maskell and Eder will be in the points for the Scouts, with Lewis held in reserve.

As the Scouts are the representative team of the nearby village, they have a large, enthusiastic following many of whom have signified their intention of taking in Saturday's argument.

WHITE SOX NOTES.

"Think" Miller, the speedy right fielder of the White Sox, has been persuaded to handle the reins of that organization.

V. Mullin was hit in the face by a batted ball in the White Sox-Farmer tilt. The wallop necessitated his retiring from the game for fully 20 minutes.

Boos fielded unusually well at second, mowing down everything that came his way.

"Sid" Butler exhibited his usual brand of speed and his opponents certainly realized it.

(OTHER SPORTING NEWS ON PAGE FIVE.)

SEEK PERMIT FOR BONDS.

Columbus, O., Aug. 19.—Two applications will come before the Ohio Utilities Commission today, in connection with the proposed sale of $3,340,000 in bonds by the Lake Erie and Pittsburgh Railway Company. The railway asks permission to issue and sell the bonds, and the New York Central, which controls the railroad, applies for authority to guarantee the interest and principal of the issue. The new bonds are to run for fifty years at five per cent.

MISS DOBBINS DECLARED SANE.

Trenton, Aug. 19—Miss Margaret Dobbins, daughter of the late John P. Dobbins, was declared sane yesterday by Vice-Chancellor Backes, who refused to name the girl's stepmother as guardian. Dobbins, who was killed a few weeks ago by a motorcycle near his summer home in Belmar, left an estate worth nearly $200,000 and it is said the daughter of his first wife will inherit the major portion. His widow asked the court to adjudge the girl insane and make her the guardian. A trustee will be named for Miss Dobbins, at her own request.

NEW JERSEY CENTRAL

TRAINS LEAVE PLAINFIELD.

For New York—2.10, 3.41, 5.08, 5.40, (5.52 except holidays), 6.27, 6.55, 7.22, (7.26 except holidays), 7.41, 7.44, (7.55 except holidays), 7.58, 8.12, 8.30 (except holidays), 8.36, 8.42, 8.59, 9.29, 9.53, 10.26, 11.27, 12.12 p. m.; 12.34, 12.58, 1.49, 2.13, 2.20, 2.39, 2.55, 3.11, 4.01, 4.13, 4.36, 5.39, 6.25, 6.47, 7.41, 8.27, 9.27, 9.30, 10.15, 10.36, 11.43 p. m. Sunday—2.10, 3.41, 5.40, 7.23, 7.58, 8.52, 9.34, 9.40, 10.37, 12.12 p. m., 12.39, 12.58, 1.17, 2.09, 2.15, 2.55, 3.17, 4.29, 5.34, 6.57; 7.14, 8.13, 8.27, 8.35, 9.27, 10.36 p. m.

For Newark—5.08, 6.27, 6.55, (7.05 through train to Newark), 7.41, 8.36, 9.29, 10.26, 11.27 a. m., 12.34, 12.58, 1.49, 2.13, 2.39, 3.11, 4.13, 4.36, 5.39, 6.25, 6.47, 7.41, 8.27, 9.30, 10.36 p. m. Sunday—7.23, 8.52, 9.34, 10.37 a. m., 12.39, 12.58, 1.17, 2.09, 2.55, 3.17, 4.29, 5.34, 7.14, 8.13, 8.35, 8.39, 9.27, 10.56 p. m.

For Easton, Bethlehem, Allentown and Mauch Chunk—5.18, *8.20, 9.44, 11.27 a. m., 2.00, 2.26, 5.24, 5.44 (6.59 to Easton) p. m. Sunday—5.19, *9.44, 10.57 a. m., 1.58, 5.44, 7.05 p. m.

For Wilkesbarre and Scranton—5.18, 9.44 a. m., 2.26, 5.44 p. m. Sunday—5.19, 10.57 a. m., 5.44 p. m.

For Red Bank, Long Branch and Asbury Park, etc.—3.41, 8.12, 8.35 (9.53 a. m. Red Bank), 11.27 a. m.; 12.34 Saturday only), (12.58 Red Bank only), 2.13, 3.11, 4.36, 6.25, 8.27, 11.43 p. m. Sundays—7.58, 8.52 a. m., (9.40 Red Bonk only), 10.20, (10.37 Red Bank only), (2.15 Red Bank only), 3.17, 8.35 p. m.

For Atlantic City—3.41, 9.53 a. m. (12.34 Saturdays only), 3.11 p. m. Sundays—9.40 a. m., 2.15 p. m.

For Philadelphia—6.38, 7.39, 8.45, 10.43, 11.54 a. m., 12.42, 1.54, 2.45, 5.13, 6.47, 8.47, 9.46, 10.48 p. m., 1.20 a. m. Sunday—8.45, 9.39, 9.57, 10.39, 10.43, 11.41 a. m., 12.42, 1.44, 2.45, 3.42, 4.39, 4.56, 5.39, 6.39, 6.44, 8.47, 9.46, 10.55, 11.54 p. m., 1.20 a. m.

For Baltimore and Washington.—Daily—8.45, 10.43 a. m., 12.42, 2.45, 6.47 p. m.

*Except Mauch Chunk. 5 3 '15

RITZ Inc.
BABCOCK BUILDING
CANDIES, ICE CREAM
DAINTY LUNCH

COAL DEALERS.

TenEyck & Harris
Dealers in
LEHIGH VALLEY COAL.
Tel. 2081-J-2, South Plainfield.

Kindling and Grate Wood.
Prompt deliveries. Orders received at
89 SOMERSET STREET.
JOHN MOBUS.
P. O. Box 320. Telephone 2538-J

N. MEYERS & SONS
COAL
COKE AND WOOD!!
Office tel. 1152-W. 192 Watchung Av
Yard tel. 1211-W.
Fourth and Washington Streets.

PAINTERS AND DECORATORS.

James C. Hansen
DECORATOR
Dealer in
PAINTS—OIL—GLASS—
VARNISHES, ETC.
141 East Front St., Plainfield, N. J.
Distributor of John W. Masury & Son's Pure Colors, Ready Mixed Paints, Etc.

1915 WALL PAPERS
IMPORTED and AMERICAN GOODS
C. CONOVER & CO
Decorators, Painters and Paperhangers, Window and Plate Glass.
115 Elmwood Place. Tel. 1141

L. MORALLER & SON
WATCHMAKERS AND JEWELERS
WATCHES
CLOCKS and
JEWELRY
Fine Watch and Clock Repairing a Specialty.
219 Park Ave. Phone 444-W

FLOORS
HARDWOOD AND PARQUET.
Old Floors Refinished.
S. E. WARD & CO.
68 Depot Park, Manning Building.
Plainfield, N. J. 'Phone 819-R.

HODGE'S PHARMACY
Y. M. C. A. BUILDING.
BELLE MEAD SWEETS.
Telephone 68.

PLAINFIELD WINDOW CLEANING COMPANY,
H. MERSTRICH, Prop.
Stores, Offices, Private Residences, New Buildings, Cleaned, Scrubbed and Oiled. Office, 121 Liberty St. Tel. 1945-W.

Cut Flowers, Palms and Ferns
We carry a large variety of all seasonable flowers and can furnish basket bouquets and floral designs for all occasions at short notice. Artistic work at moderate prices.

Landscape Gardening
In all its branches—Spraying, pruning, care of lawns, plans and laying out of new grounds by experts. For all information call up 331. Fertilizers, Humus Insecticides and all requisites for the garden.

Chas. L. Stanley
Store, Woodhull & Martin Building, 'Phone 928
Greenhouses and Nursery, 1124 to 1150 South Ave. 'Phone 331.

CLASSIFIED RATES.

One cent a word for first insertion, one-half a cent a word for each subsequent insertion of the same advertisement for less than one month. Fifty cents a line for one month. Double Charge for Capitals. No advertisement received for less than 10 cents. No display or black face type used in this column.

The Plainfield Daily Press cannot give information regarding advertisements for which answers are to be sent care of the Press. Persons replying to office addresses must mail or leave written answers as stated in advertisement.

Hoagland's Express
W. H. CARKHUFF, Successor.
FURNITURE AND PIANO MOVING
OFFICE, 116 WEST SECOND ST.
Telephone 888.

T. A. MOORE
UNDERTAKER
612 E Sixth St.
Tel. 741-R

A. M. RUNYON & SON,
UNDERTAKERS
402 Park Ave. Telephone No. 40
Office open day and night.
Office of Hillside Cemetery.
New York Office 14 East 39th Street
Telephone Call 8341 Murray Hill
New York Embalmers' License 4699
New York State Registered License Undertakers No. 315.

Established 1872.
P. CASEY & SON,
Undertakers and Embalmers.
Office 100 North Ave | Telephone 2331 | Residence 417 W. 3rd St.
N. Y. Office, 10 E. 22nd St. Tel. 2094 Gramercy

Estab. 1868 Tel. 2354
J. J. & C. A. HIGGINS
UNDERTAKERS.
Private Funeral Chapel
109-111 West Fourth Street
Auto Cortege for Long Distance.

L. L. MANNING & SON,
STEAM GRANITE WORKS
Corner Central Ave. and West Front St.
Opp. First Baptist Church. 'Phone 225-J.

ROOMS AND BOARD.

DESIRABLE second floor room, with board. Mrs. Berrien, 602 Madison avenue. 5 5 tf

PLEASANT rooms with board; desirable location. Miss Kline, 21 Sandford avenue. 8 19 1mo

THE PLAINFIELD—Very pleasant rooms, with board. Special rates during July and August. 515 Park avenue. 7 14 tf

NICELY furnished rooms; all improvements; in quiet, pleasant home. 'Phone 2478-J. 7 30 1mo

UP-TO-DATE rooms, either single or ensuite; private baths, electric lights; exceptionable table. 143 Crescent avenue. 8 10 1mo

THE WALDORF, 134 Crescent avenue—Suite of rooms with bath; double and single rooms with board. 7 28 1mo

APARTMENTS with private bath; also single room. 312 East Seventh street. 7 16 tf

FOR SALE OR TO LET.

FOR SALE OR RENT—Attractive modern dwelling near Grant Avenue station, ten rooms, three tile baths; sleeping porch, hot water heat, gas and electricity; large lot; very reasonable price. Harvey R. Linbarger, 197 North avenue; telephone 955, Plainfield, N. J. 6 28 tf m-tu-w

REAL ESTATE FOR SALE.

FARM FOR SALE near Princeton; finely located on State road; also other choice farms for sale. J. T. Vail, 177 North avenue, Plainfield. 4 19 tf

PALENVILLE, N. Y.—For sale or rent, cottage, eight rooms, about one acre land. J. T. Vail. 5 15 tf

FOR SALE—13 acre farm, one mile from Hoffman Station, 6 room house, good outbuildings, well watered, plenty of fruit; $1,500; very easy terms. J. C. Cooper, Warrenville, N. J. 6 2 tf

HILLSIDE TERRACE—Low priced lots near the center of town; Hillside and Putnam avenues; send for map and easy terms. We loan money for building; local office on premises. H.C. Lockwood Co., Woolworth Building, N. Y.; telephone Plainfield 1168-J. 8 14 6

INCOME property for sale; good paying investment. Address Investment, care of Press. 4 16 tf

HELP WANTED—FEMALE.

WANTED—EXPERIENCED LACE RUNNERS ON MUSLIN UNDERWEAR. NAT. LEVY & CO., 339 WATCHUNG AVENUE. 6 1 tf

WANTED—A girl for general housework. Apply 1045 Myrtle avenue. 8 18 3

WANTED—Reliable colored woman as chambermaid and waitress; references required. Apply 506 West Seventh street. 8 18 2

MONEY TO LOAN.

MONEY TO LOAN on bond and mortgage. J. T. Vail. tf

TITLES examined for purchases of real estate and bond and mortgage loans; mortgage investments negotiated. Charles J. McNabb, lawyer, 309 Park avenue. 1 4 tf

MONEY to loan on band and mortgage. Charles L. Moffett, attorney. 8 7 1mo

$1,000 TO $20,000 to loan on bond and mortgage; city property. V. W. Nash, Jr., 221 Park avenue. 7 23 1mo

MONEY TO LOAN—First mortgage security; property centrally located. L. A. Clement, attorney, Babcock building. 3 9 tf

MONEY TO LOAN on mortgage. H. R. Linbarger, 197 North avenue; 'phone 955. tf

MONEY TO LOAN on mortgage. Manning & Curtis, 106 Depot Park. tf

MONEY TO LOAN on bond and mortgage. Mulford, opposite depot. tf

MISCELLANEOUS.

INSURANCE—ALL BRANCHES. AGENT FOR NATIONAL SURETY CO. J. T. VAIL. tf

TRY THIS—C. M. Nagle's perfect massage cream and skin food, for pimples, sunburn, tan, &c., for sale at L. W. Randolph Pharmacy. 8 10 1mo

MASON contractor; repairing work; reasonable. William Bourgeois, 1379 Park avenue; Tel. 417-W. 7 23 1mo

UP-TO-DATE gas and electric fixtures; two-light gas chandelier 95 cents and up; gas and electric chandeliers $2 and up; brackets 15c and up; domes and showers at New York prices; call on us and save money. Naylor & Naylor, 128 North avenue. 6 10 tf

EMPLOYMENT AGENCIES.

READ THIS—Murray's Employment Registry, 326 West Front street, near Grove, for reliable help; fees reduced and very moderate; 'phone 666. 2 13 tf

MRS. KELLER'S Employment Agency, 22 Somerset place, all nationalities. 'Phone 1724. tf

AUTOMOBILES FOR SALE.

FOR SALE—American touring car, 1913; perfect running condition; cost $2,400; will sell for $600. For particulars telephone 1860. 8 13 6

FOR RENT.

HOUSES, $12 to $50; flats, $10 to $30; stores, $7 upwards. D. McInnes, 318 Grant avenue; tel. 1198. 6 30 tf

WELL located offices to rent in Vanderbeek Building. Apply V. W. Shotwell, 940 West Front street. 7 28 tf

FOR RENT—No. 45 Prospect place, next to Washington avenue, 8 rooms and bath; all modern improvements; garage; elegant location; rent reasonable. Inquire 39 Prospect place; 'Phone No. 1305-R. 7 9 tf

FOR RENT—Four room apartment, all modern improvements. Charles H. Lyman & Son, 220 Park avenue. 8 6 tf

MOVING PICTURE OR STEREOPTICON SHEET FOR RENT, big enough for the largest hall. Apply Daily Press office. tf

STORE TO LET—951 South Second street; rent reasonable. Apply 941 South Second street. 'Phone 873. 8 17 6

THREE rooms to let with all improvements. Inquire 311 New St. 8 19 tf

TO LET—In North Plainfield, 7 rooms and bath; all improvements. Inquire A. Wilson, 29 Craig place. 8 18 tf

TO LET—7 rooms and bath. $15. Charles Sheelen, Fanwood, N. J. 8 17 6

FLAT to let, six rooms; $12. No. 1103 West Fifth street. 8 16 tf

TO LET—Flat, all improvements; steam heat. Apply at Silbert's jewelry store. 8 10 1mo

TO LET—Large five-room flat, with all improvements except heat. Thos. Callahan, 300 Richmond street. 8 10 tf

FOR RENT—A furnished house in Netherwood, three minutes walk to station, seven rooms and bath; every convenience; also furnished camp with spring water in house at Cedar Lake, N. J., $25 to October first; good neighborhood. Address S. P., care Press. 8 13 tf

TEN-ROOM house, 418 East Second street; all improvements. William Newcorn. 8 11 tf

FOR RENT—Store, corner Watchung avenue and Fifth street, opposite Neuman Brothers' Grocery Store. Apply Neuman Bros. Co. 2 23 tf

FOR SALE.

FOR SALE—Celery plants, leading varieties; prices reasonable. Thomas Mair, Mountain avenue, near Leland. 8 6 12

FOR SALE—Two chicken coops, one five dollars, the other fifteen dollars; also dog kennel. Apply 99 Rockview avenue. 8 17 3

FOR SALE—Large cabinet gas range; price reasonable. 39 Prospect place, borough. 8 13 6

FOR SALE—Two iron beds, one cot, English coach, flat top desk, oak, etc. Apply 5 and 7 Duer street.

FOR SALE—Victrola, with over 100 first-class records; reasonable. 161 Duer street. 8 11 tf

FINE peaches at Miles' fruit farm, Plainfield avenue, City delivery once daily. 'Phone 1188-J. 8 12 1mo

HELP WANTED—MALE.

WANTED—Boy, neat, to assist in dining-room. 119 North avenue. 8 18 3

WANTED — Man, experienced about horses. Plainfield Ice and Supply Co., 222 Madison Ave. 8 18 3

FURNISHED ROOMS.

COMFORTABLE furnished rooms, all conveniences. 203 West Fifth street, telephone 1818-R. 8-12 to 10-1

WANTED TO BUY.

WANTED—Solid black walnut extension dining table. Address Table, care Press. 8 18 2

Mono Storage
WAREHOUSE!
North Avenue
OPP. FREIGHT HOUSE
125 East Front Street

Handling heavy iron beams, heavy machinery, safes, boilers, etc., a specialty with us—we have the necessary equipment and can assure you satisfactory service. See us now.
HAND'S EXPRESS CO.
OFFICE 69 SOMERSET STREET

MURRAY'S STORAGE WAREROOMS
THE OLDEST IN THE CITY.
AT 326 TO 332 WEST FRONT ST.
Near Grove St.; all the rooms are separate, airy and dry; large and small, at very moderate prices. Many years' experience in buying, selling, handling, packing and appraising goods.
Auction Room at 326 West Front Street.
R. Murray, Auctioneer, 326 West Front St. Phone 666

AUCTIONEERS.

THE LEADING
AUCTIONEERS
W. A. SCHORB & CO.
Also Dealers in Second Hand Furniture—Bought and Sold.
120 Madison Av., Jackson Blg.
Telephone 2296.

ADVERTISEMENTS
—FOR—
NEW YORK HERALD,
WORLD, TIMES, SUN, JOURNAL
TELEGRAM, AMERICAN,
BROOKLYN EAGLE, GLOBE
—AND—
NEWARK EVENING NEWS
RECEIVED
AT REGULAR OFFICE RATES.

PLAINFIELD DAILY PRESS
No Telephone Orders.
Cash Must Accompany Copy.

ARRIVAL AND DEPARTURE OF MAILS AT PLAINFIELD POSTOFFICE.

May 30th, 1914.

NEW YORK MAILS. Arrive—5:30, 8:40, 8:40, 11:45 a. m., 1:30, 2:30, 5:00, 5:20, 8:30 p. m., 12 midnight. Close—6:20, 7:45, 10:00, 10:45 a. m., 12 noon, 2:00, 3:50, 5.45, 7:45, 9:00 p. m.

SOMERVILLE AND EASTON. Arrive—8:40, 10:45 a. m., 12:45 and 7:03 p. m. Close—6:20, 7:45 a. m., 1:30, 4:30 p. m.

PHILADELPHIA—Direct. Arrive—5:30, 8:00, 9:40, 11:45 a. m., 12:30, 2:30, 7:00 p. m. Close—6:30, 11:30 a. m., 1.30, 3:50, 6:50, 9:00 p. m.

THROUGH FAST MAIL FOR EAST. Close—12 noon, 2:00, 3:50, 5:45 p. m.

DIRECT THROUGH FAST MAIL FOR WEST. Close—6:30, 11:30 a. m., 1:30, 5:00 and 9:00 p. m.

DIRECT SOUTHERN MAILS. Close—6:30, 11:30 a. m., 1:30, 7:00 and 9:00 p. m.

PENNSYLVANIA. West of Easton. Close—6:30 a. m., 1:30, 5:00, 7:00 p. m.

ELIZABETH—Direct. Arrive—5:30, 8:40 a. m., 1:30, 2:00, 5:20 p. m. Close 7:45, 10:00 a. m., 12 noon, 5:45, 9:00 p. m.

NEWARK—Direct. Arrive—6:30, 8:45 a. m., 1:30, 2:30, 5:20 p. m. Close—6:20, 7:45, 10:45 a. m., 12 noon, 2:00, 3:00, 5:45, 9:00 p. m.

WATCHUNG. Arrive—1.00, 6:45 p. m. Close—9:00 a. m., 5:20 p. m.

WARRENVILLE. Arrive—1:00 p. m. Close—9:00 a. m.

SUNDAY MAILS. Office open from 9:30 to 10:30 a. m.

A. M. HOAGLAND, P. M.

ORGANIZED 1864.
THE
FIRST NATIONAL BANK
OF PLAINFIELD
A COMMERCIAL BANK WITH SAVINGS and SAFE DEPOSIT DEPARTMENTS
FOUR PER CENT INTEREST PAID ON SAVINGS ACCOUNTS

Plainfield Transit Bus Line.

Leave Plainfield for South Plainfield—Week days—a6.30, a7.20, 9.00, 11.00, 11.45, 1.00, 2.00, 4.00, 5.00, 6.10, b9.00, 10.30, b11.45. Sundays—9.00, 12.00, 2.00, 4.00, 5.00, 9.00.

Leave South Plainfield for Plainfield—Week days—a7.00, a7.45, 9.30, 10.05, 1.30, 2.30, b4.30, c4.45, 5.30, 7.30, b9.30, 10.50, b11.45. Sundays—9.30, 12.15, 2.30, 4.30, 5.30, 9.30.

Leave Plainfield for Watchung—c6.15, 6.20, d6.45, 8.15, f10.00, b1.00, g3.00, 4.15, g6.20.

Leave Watchung for Plainfield—7.15, e7.30, 9.50, f11.15, b2.20, g3.45, 5.35, g7.30.

Leave Plainfield for Warrenville—d6.45, e6.15, 6.20, f10.00, g3.00, g6.20.

Leave Warrenville for Plainfield—7.00, e7.15, f11.00, g3.30, g7.15.

Leave Plainfield for Stirling—8.15, b1.00, 4.15.

Leave Stirling for Plainfield—9.30, b2.00, 5.15.

Leave Plainfield for Mt. Bethel—c6.15, f10.00, g6.20.

Leave Mt. Bethel for Plainfield—e7.00, f10.45, 7.00.

(a) Except holidays.
(b) Saturdays only.
(c) Except Saturdays.
(d) Daily except Sundays, holidays, Monday mornings, and mornings after holidays.
(e) Monday mornings and mornings after holidays.
(f) Sundays and holidays only.
(g) Saturdays, Sundays and holidays.

R. W. CAMPBELL, Mgr., 3[illegible]
'Phone 130 Plainfield

Every day, throughout the year, classified advertising sells property is sold.

The Commuter May Bank by Mail

Can you spare the time to visit your New York bank during business hours? Are you willing to stand in a long line to make deposits when important duties claim your attention? Are you content to let the office boy attend to these matters for you?

If not, we suggest that you try our Banking by Mail service. The United States Government is a reliable messenger; our officially signed acknowledgments are your receipts for deposits made by mail; the free collection of checks and 3% interest on $500 balances are some of the advantages we offer you.

Resources $5,500,000.00

THE PLAINFIELD TRUST COMPANY

AUGUST SALE

Practical and Serviceable Furniture

An Opportunity to Buy

Ideal Porch Hammocks

at prices that give to all our friends unusual advantage in buying this month. Attractive LIVING-ROOM, DINING-ROOM, BEDROOM SUITS and single pieces are offered at a large reduction from the original price. We would appreciate an opportunity to show you.

SANITARY REFRIGERATORS at a very low price. Solid Oak Cases, dry air Circulation, well made and finished boxes. If you can use a large REFRIGERATOR here is your opportunity.

Prices now...$28.50 $30.00 $33.50 $39.50

Built Strong, always comfortable and give satisfactory service. A luxury for the hot weather. They are special value at these prices—

$5.75 $8.75 $9.75 $12.75 $15.75

A VARIETY OF WELL MADE FURNITURE FOR EVERY PLACE IN THE HOME.

Close at 12:30 Saturdays.

POWLISON & JONES

149-151 E. Front St. Plainfield, N. J.

FREE DELIVERY—LUNCH 9 A. M.

ROTH&CO.

Choice Sea Food

Extra Special in Fancy Ex. Large Prime Soft Shell Crabs, doz. . . 50c

FRESH HADDOCK. lb	8c
FRESH BUTTER FISH, lb	10c
FRESH WHITEFISH, lb WEAKFISH (small), lb	12c
Best Catch of Season BLUEFISH, weighing 2½ to 3½ lbs., lb	14c

LONG BRANCH WEAKS, EXTRA LARGE

STORE CLOSES 12:30 P. M. SATURDAYS

For Business and Pleasure

RED SEAL and **COLUMBIA BATTERIES** are **UNEXCELLED.** These are known for QUALITY, HIGH AMPERAGE, LONG LIFE.

Best Batteries for Bells and Telephones, Gas Engines, Automobiles and Motor Boats; either kind, **30c each.**

Fresh supply received every 30 days. Give them a trial.

Gayle Hardware Co.

'Phone 398 Front Street and Park Avenue

GENERAL HARDWARE AND HOUSEFURNISHINGS

ROADSIDES of advertising are necessary only for operations and enterprises. For the small affairs daily life, the classified advertisements are not highly effective.

Firstbrook's Prices

Very Best Butter, per lb	32c
Fancy Jersey Potatoes, per basket	35c
Lemons, per dozen	15c
"24 Hour" Eggs, per dozen	42c
Good Fresh Eggs, per dozen	30c
Best Pure Lard, 2 lbs	25c
Best Compound Lard, per lb	10c
Old Dutch Cleanser, 3 cans	25c
All Soap, 10 bars	45c
Hotel Astor Rice, 3 pkgs.	25c
Fancy Japan Rice, 4 lbs	25c
H. O., 2 pkgs.	27c
Mueller's Macaroni and Spaghetti, 3 pkgs.	25c
Presto, large packages	25c
Steero Cubes, per dozen	25c
Good Tomatoes, Peas and Corn, 3 cans	25c
Tryphosa, 3 pkgs	25c
Tuna Fish and Shrimp, 15c size	10c
Tuna Fish, large size	15c
Delmonte Salmon, large flat cans	20c
Mason Jars (complete), per dozen	40c
Sure Seal Jars (complete), quarts, per dozen	65c
Sure Seal Jars (complete), pints, per dozen	60c
Heinz Beans, 15c size, 2 cans	27c

We Give S. & H. Stamps

F. H. FIRSTBROOK

116 W. Front St. Phone 1754

Self-interest will induce hundreds of people to read and consider your "Business Opportunity" ad.

REAL ESTATE INSURANCE

Harvey R. Linbarger

197 NORTH AVENUE. Telephone 955.

Were You Lucky

DID YOU LAND A PAIR OR TWO OF OUR SUMMER SHOES ON SALE. YOU MAY NOT BE TOO LATE YET. WE HAVE THEM CUT TO THE LIMIT THIS SEASON. GET YOUR SIZE THIS WEEK AS THEY ARE GETTING BROKEN IN SIZES.

LADIES' AND GENTS' Low Shoes

50c TO $1.00 OFF

RELIABLE MAKERS, SUCH AS HANAN, DOUGLAS ANI COMMONWEALTH, QUEEN QUALITY SHOES WITH PRICES STAMPED ON THE BOTTOM SOLE. YOU CAN SEE CUT IN PRICE YOURSELF.

A. K. WILLETT

107 PARK AVE.

Drugs That Cure Your Ills

Drugs to cure must be pure—they must be fresh, also, or they lack remedial virtue. Every drug must be selected with a thorough scientific knowledge of its qualities, and its accordance with a positive standard—ours are.

Bring all your prescriptions here and know that they will be compounded absolutely correctly with standard drugs, by well-trained pharmacists. From the doctor to the dose, our understanding of prescription compounding is all to your benefit.

Weiss' BORO DRUG STORE

The Rexall Store

Somerset St. and Craig Place. Phone 161

Hamilton Coupons with all purchases.

FRESH FISH

DIRECT FROM NETS EVERY DAY.

Eastern Halibut, lb	20c
Jersey Bluefish, lb	15c
Eels, lb	15c
Long Island Porgies, 3 lbs	25c
Butterfish, 3 lbs	25c
Flounders, 3 lbs	25c
Larke Weakfish, lb	15c
Jersey Sea Bass, lb	15c
Long Island Little Neck Clams, dozen	12c

J. J. GOFF & SON

18 SOMERSET STREET.

VAIL

JEWELER and OPTICIAN.

236 Park Avenue

OPPOSITE NORTH AVENUE

SERVICE

CAPITAL $100,000

A PROGRESSIVE BANK

The bank is always keenly alive to every opportunity which will further the interest of its customers without endangering the safety of the funds entrusted to it. It is always ready to extend liberal accommodations which are consistent with sound banking principles, and the fact that during the less than five years of its existence it has accumulated deposits of nearly $900,000 clearly indicates the efficiency of its service.

THE STATE TRUST COMPANY

Cheques for Travelers—Storage for Silver.

OUR STORE WILL BE CLOSED TOMORROW

BUT FRIDAY AND SATURDAY

You Can Save Money On Your

Young Folks Shoe Needs

Boys and Girls are always needing shoes, and here's a chance to replenish their stocks at a big saving.

Summer Shoes HAVE GOT TO GO! That's why we are cutting the prices. That's why this "Black Arrow" Sale is proving to be

THE SALE OF ALL SALES

VAN ARSDALE'S

127 East Front Street.

Pony Contest Votes.

Established 1868.

Artists and Draughtsmans Materials.

Colors, Brushes, Angles, T. Squares, Papers, Cloth, Inks.

SWAIN'S FINE ART STORE

317 W. FRONT STREET, Plainfield, N. J.

Paintings and Engravings cleaned and restored; Regilding. Repairing.

AWNINGS

UPHOLSTERING

WINDOW SHADES

Frank G. Wikoff

721 W. Fourth St. Tel 1746.

NEW JERSEY LAW SCHOOL — Eighth Year Begins September 16, 1915

The School offers a standard three years' course leading to the degree of LL.B. Case System used. Send for a catalog and the current N. J. Law Review with ex-President Taft's address before the School.

35 East Park St., Newark, N. J.

8 17-19-21-24-26-28-31 9 2-4-7-9-11

Until September 11 the Daily Press will go to press on Saturdays at 1 o'clock.

EXTRA SPECIAL!

16 pounds Best Granulated Sugar, for	$1.00
1 dozen best Mason Jars, quarts, and 10 lbs., Sugar for	$1.00
16 quart basket Jersey Potatoes, 2 qts. Red Onions, and 10 lbs. Sugar for	$1.00

We Give S. & H. Green Stamps

B. Mann's Grocery

120 W. FOURTH STREET TEL. 409

Specials for Friday and Saturday

Sunbeam Breakfast Cocoa, ½-lb can	15c
Rosedale Premium Chocolate, ½-lb cake	12½c
Steero Bouillon Cubes, 30c box at	25c
Van Trump Condensed Milk, 3 cans	25c
Gold Cross or Borden's Evaporated Milk, 3 cans	25c
Wesson's Snowdrift Oil, 25c size can	22c
Good Japan Style Rice, 4 lbs.	25c
Hotel Astor Rice, 3 1-lb. pkgs.	25c
Ice Cream Salt, 10-lb bag	10c
Curtice Bros.' Jams, all flavors, jar	15c
Blue Label Ketchup, 25c size at	21c
Shrimp or Tuna Fish a can	10c
Fancy Maracaibo Coffee, lb., 25c; 3 lbs	65c
Smoked Cal. Hams, per lb.	11¾c
Alaska Pink Salmon, can, 10c; 3 cans	25c
Fancy Medium Red Salmon, tall can	12½c
Norwegian Smoked Sardines, can, 10c; 3 cans	25c
Fresh Baked Ginger Snaps, per lb	7½c
Animal Crackers, a lb	12½c
Fresh Eggs, per doz.	28c
Fancy American Cheese, lb	21c
20 Stamps with a 3-lb box Starch	20c
10 Stamps with a large bag Salt	10c
10 Stamps with a box Dutch Cleanser	10c
20 Stamps with 3 rolls Toilet Paper	25c
30 Stamps with 1 lb Coffee	32c
100 Stamps with 1 lb Tea	60c
10 Stamps with a box Talcum Powder	10c

A. M. Griffen Co.'s Big Reduction of Refrigerators and Ice Chests

FOR THIS WEEK ONLY

Genuine Baldwin (Oak Case). The refrigerator with the steady cold wave.

Sanitas, white porcelain lined, front king.

No. 513 holds 95 lbs ice, reg. price $36.00, now $27.00

No. 514 holds 140 lbs ice, reg. price $44.00, now $33.00

Baldwin's (Famous) Zinc lined.

No. 5 holds 95 lbs ice, reg. price $27.00, now $20.00

No. 7 holds 140 lbs ice, reg. price $33.00, now $25.00

Baldwin's Ice Chests, galvanized steel lined.

No. 20, regular price $ 9.50, now ..... $ 7.00

No. 30, regular price $11.25, now ..... $ 8.25

No. 40, regular price $13.50, now $11.50

The genuine Eddy Refrigerator, with slate shelves (only one left). No. 34, holds 90 lbs ice, reg. price $23.50, now ... $20.00

Eclipse Refrigerator, white enamel, easy to clean.

No. 2 holds 90 lbs ice, reg. price $15.00, now $12.00

No. 3 holds 100 lbs ice, reg. price $18.00, now $14.00

Remember these are genuine bargains and sale only lasts one week.

A. M. GRIFFEN CO.

119-121-123 E. Front St., Plainfield N. J.

Two 'Phones 6—214

STORE CLOSES SATURDAYS 12:30 P. M. UNTIL LABOR DAY.

Reliable Men Wanted

Public Service Railway can use a limited number of men to serve as conductors.

Steady Work. Good Wages, Sick Benefits, Pensions and Life Insurance paid by the Company.

Apply at Waiting Room, Watchung Avenue, and Fourth street, Plainfield, Fridays at 9 a. m. or No. 127 Albany street, New Brunswick, Fridays, from 2:30 to 3:30 p. m.

7 1 tf w-th

SPITLER PUNCTURE PLUG

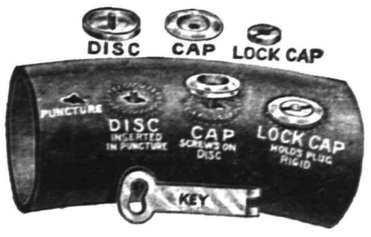

For Punctures and Small Blowouts. Miles ahead of vulcanizing or patching. Repairs leaks instantly. No waiting for cement to dry. Can be used over and over.

Guaranteed Absolutely

$1.00 per set of four.

MARTIN AUTOMOBILE CO., 304-312 Park Ave.

OUR CHIEF MECHANIC thoroughly understands his business. No machine is ever allowed to leave us without getting a final look over. We believe we can best serve the interests of our many customers for repair work by being careful and particular.

AUTOMOBILES REPAINTED.

MARTIN AUTOMOBILE CO.

304-312 PARK AVE

SATURDAY HALF HOLIDAY.

Until September 11, the Daily Press will be published at 1 p. m. on Saturdays. Classified ads. received until noon.

PLAINFIELD DAILY PRESS

THE WEATHER.

Increasing cloudiness followed by rain late tonight or on Saturday; north to northeast winds increasing by Saturday.

Highest yesterday, 77; lowest this morning, 53.

Established May 10, 1887. TEN PAGES PLAINFIELD, NEW JERSEY, FRIDAY, AUGUST 20, 1915. TEN PAGES Two Cents a Copy, $5 a Year.

HE HAS A HABIT OF SAVING LIVES

Morris Block's Act In Saving Woman Bather at Keansburg Commended.

FRIENDS SEEK A MEDAL

Plainfield Man Has Brought Three Women to Safety After They Have Been Threatened With a Grave In Davy Jones' Locker.

Friends of Morris Block, one of Morris Abrams' genial shoe salesmen, are today circulating a petition with a view to enabling the Plainfield man to get a hero's medal and recognition from the trustees of the Andrew Carnegie fund for a feat he performed on the beach at Keansburg yesterday, when he saved Mrs. John Hinchcliff, of New York city, from a watery grave. Block, together with a party of Plainfield friends, was indulging in his bath of the season, that is, his first bath in the open, at the bathers' rendezvous on the Jersey beach. He was swimming far out beyond the ropes when he heard a woman calling for help, and as he looked around he saw the fingers of two hands disappear below the water's surface.

Block, being a strong swimmer, reached the spot in a couple of long strokes, just as Mrs. Hinchcliff, who tips the scales at 195 pounds made her appearance for the second time. The woman made a lunge at Block's throat, but he was fortunate enough to ward off the blow and secured a grip on the back of her bathing suit. He brought the woman back to the ropes and clung to them until he could get a better hold on her. In the meantime hundreds of other bathers flocked to the scene of the near drowning, and willing hands soon stretched the woman on the sand. Block stood nearby, little the worse for his experience.

As soon as she had again regained her strength the woman startled the big group of curious onlookers by making another lunge at her rescuer's throat. Block is a little fellow, and some fear was momentarily entailed for his safety should the woman get a firm grip on him. The fears of the throng were soon allayed, however, when it was seen that Mrs. Hinchcliff wanted only to hug and kiss her benefactor. Block, who blushingly remarked that he wasn't used to this treatment, finally made a getaway. Last night officers of the United States Volunteer Life Saving Corps hunted the Plainfielder up and put his act on record. Mrs. Hinchcliff is known to have made a copy of his name and address, and has promised to add more substantial reward to the hugs and kisses in the near future.

This is not the first instance in which Block, who is a Spanish War veteran, has distinguished himself in the water. Five years ago, together with Detective - Sergeant George Bolmer of the Newark police force, he rescued two women from drowning in the lake of a Newark park. Despite the prominence he has attained in going to the rescue of the fair sex, Block is still unknown to the marriage license bureau.

Mrs. Hinchcliff, who is summering at Keansburg, is an expert swimmer, and daily indulges in long swims. She was seized with cramps while in the water yesterday, and was far beyond her depth when mishap occurred. Block was spending the day at the beach, but intends to go back there tomorrow for a two weeks' vacation.

MAYOR CLARK'S ANSWER LOOKED FOR TONIGHT

Mayor Robert Clark, Jr., of North Plainfield, will probably make known tonight his decision to be or not to be a candidate for re-election to the office of Mayor this fall. He has had the matter under advisement since the committee representing the citizens of the borough called upon him a few evenings ago, urging him to change the decision he made early in the summer not to run again. The notification will be sent to the Rev. Dr. H. K. Carroll, who was spokesman of the committee.

Buy Your Peaches Now.

For tomorrow's selling we have 200 baskets of fancy Jersey peaches, including Carman, Mountain Rose and Champion variety. The Mountain Rose and Champions are freestones. Peaches were never better than they are this year for preserving. Our prices are 59c, 65c, 75c and 85c per basket. 'Phone your order early. We close at 5 p. m. on Saturday. Neumann Grocery Co., 'phone 760.—Adv. ***

Have You Seen

the Spitler Puncture Plug? See our ad. on page 8. Martin Automobile Co.—Adv. 8 14 6***

1,500 DEMOCRATS WILL JOIN OUTING

Steamer Sirius Will Take the Politicians and Guests to Witzel's Point Grove.

The twentieth annual outing of the Democratic Club and the Democratic City Executive Committee next Wednesday will be the best ever, it is said. All plans are completed, and the only work that remains is to countersign the tickets. In view of the fact that no one will be allowed on the boat without having his ticket countersigned, this end of the arrangements is important. The committe has decided to assemble Saturday night and next Tuesday night, the day before the affair, in order to countersign the pasteboards. This will obviate congestion at the dock.

At least 1,500 will make the trip. Indications are that it will be the banner attraction of the organization. Each one has proved more successful than the preceding outing, and there is every reason to believe that the twentieth will surpass all others.

This is an occasion that attracts Democrats not only from the city and county, but also from other parts of the State. Former residents always prepare for a day's enjoyment on the outing, which, according to the placards, is an "impending event of impressive importance."

The steamer Sirius has been chartered and it will leave the Recreation Pier at 10 o'clock, maybe earlier. Witzel's Point View Grove at College Point is the destination. Refreshments to satisfy everyone will be on board. At the grove a dinner will be served in the Witzel way. After the feast an athletic program will be held. Hugh F. Boyle, chairman of this committee, promises to present a card that will result in a field day de luxe.

SURPRISE SHOWER FOR MISS MEANEY

Greeted By Host of Friends Upon Her Return From the Theatre.

Taken completely unawares, Miss Nora Meaney, daughter of Mr. and Mrs. Thomas J. Meaney, of 221 Watchung avenue, North Plainfield, was tendered a delightful miscellaneous shower at her home last night. Forty-five intimate friends of the popular young woman gathered at the home during her absence early in the evening, tied the gifts in a sheet, suspended the parcel over the front entrance and put the house in complete darkness. Miss Meaney arrived home at 10 o'clock from a local theatre and on opening the front door was showered with an avalanche of presents, and shouts of congratulations from the dining-room. Emerging from the presents surrounding her on the floor, Miss Meaney proved a capable hostess and soon had her guests engaged in an evening of pleasant sociability. At 11 o'clock the Second Night Club came to the house in a body. Games, dancing, singing and musical selections were rendered by various members present and at a late hour refreshments were served.

The affair was given by the Misses Helen Meaney and Marion Blimm, the former a sister of the guest of honor. Miss Meaney was the recipient of many handsome and useful gifts, many pieces of cut glass and linen being numbered in the presents. The marriage of Miss Meaney to James P. Lynch, of West Fourth street, will take place about the middle of September and immediately following the ceremony the couple will go to San Francisco on their honeymoon, visiting both Expositions while away. Upon their return they will live in this city. Miss Meaney was graduated from the North Plainfield High School, class of 1915.

JULIUS STAHL OPERATED UPON.

Councilman Julius Stahl, of North Plainfield, was operated upon recently for a foot trouble and is confined to his home for the time being.

Special Baby Parade Excursion to Asbury Park, August 25th.

For the famous Baby Parade on above date the New Jersey Central will run a special train leaving Grant Avenue 8:45, Plainfield 8:47, Netherwood 8:50 a. m. Round trip tickets, good only on that train going and returning, only $1.25, children 65c. (Clinton Avenue rate $1.30, leave 8:40 a. m.)—Adv. ***

8 9-11-13-16-18-20-23

Lake Hopatcong $1 Excursion

Every Sunday and Holiday until September 6, incl., via New Jersey Central, leaves Plainfield 9:10; Dunellen 9:15; Bound Brook, 9:24; Somerville 9:32 a. m.—Adv. 8 18 2wf***

TO ESTABLISH CO-OPERATIVE MART

Warren Township Farmers Meet Tonight to Consider Detailed Plans.

LOW PRICES PREDICTED

Idea Is to Rent a Store In This City and Sell Produce Direct to the Consumer, Doing Away With Middleman's Profit.

A movement to establish a co-operative market where the farmer may retail his produce direct to the consumer will be considered at the meeting of the Mt. Bethel Grange tonight, and if the scheme goes through the market will doubtless be located in Plainfield. This will mean that the consumer in this city and vicinity may be able to purchase fruit and vegetables very soon at a price but little above that paid to the farmers by the wholesale dealers, and will mean a great saving for the householders.

The meeting tonight will be a special sessian and will be held at the Mountain House, in Mt. Bethel. Low prices paid farmers for produce this summer have brought the co-operative market scheme to a head, and if the market company is organized it will begin business at once so that the present growing crops may be marketed in this way. Under existing conditions it is said that the farmer stands a very poor chance of making any money off of his abundant crops this year, the middle-men taking all the profit.

Alfred Binz, a well-known farmer

(Continued on page 4.)

DAY NURSERY FUND INCREASED BY $62

Total of $279.20 Thus Far Contributed to King's Daughters' Work.

In almost every city of worthy mention there exist organizations which have been formed for the prime purpose of caring for the mothers and children. Nearly every city has a home for the babies where they are given plenty of good wholesome food, plenty of fresh air, play, scientific care and in many cases from sickly tots are converted into entirely different boys and girls. It is just this kind of work that the City Union of King's Daughters carries on at the Day Nursery on West Front street. This charity has grown by leaps and bounds within the last few years because of the splendid co-operation between the public and the organization carrying on the work. The people are devoting more and more attention each year to the care of its future citizens in the hot months of the year as well as in the cold.

A notable example of this splendid co-operation is the fact that not a day has passed this week but that some friend of the children has come forward and through the columns of the Daily Press contributed his or her share for the furthering of the excellent work. Today is no exception, the fund being increased this morning by $62, making a total amount thus far of $297.29. In each case notes of commendation and praise for the work have been sent along with the checks.

The total fund to date is as follows:

Previously acknowledged	$235.20
Mrs. C. W. McCutchen	20.00
"Mrs. A. R. S."	5.00
"Queen City Hotel Employes and Friends"	37.00
Total	$279.20

BASS SOLO CONTEST.

Routine business composed the larger portion of the evening's session at the meeting of the Recreation Committee held in the Public Library, last night. It was decided to allow the colored people of the city the privilege of giving an entertainment in the Washington School on Labor Day night. A feature at that time will be a bass solo contest, competition being open to any colored person in the city.

FOUR SOLDIERS DROWNED.

Washington, Aug. 20.—The War Department received a despatch today from General Funston, reporting the drowning of four more soldiers at Texas City in the recent hurricane, bringing the total list of dead up to fourteen.

—See Applegate's adv. on page 7 for money-saving prices on meat and vegetables.—Adv. ***

Read classified advs. today.

MANY NOTABLES WILL ATTEND G. O. P. OUTING

Annual Trip to Coney Island Tomorrow Promises to Be Big Affair.

The Union County Republicans, including a large delegation from this city, will participate in the annual outing to Coney Island tomorrow. The committee in charge, of which William Newcorn, of this city, is chairman, has completed plans for an enjoyable affair. There will be plenty to eat on the boat, both going and coming, and a fine dinner will be served at Coney Island.

All of the county notables are expected to join the outing and there will be any number of aspirants for office who will accept this opportunity to gain the favor of the "powers that be." Of course, it is expected that a "slate" will be prepared, although, as usual, it will be subject to change before the primaries.

Upon their arrival at the island and after dinner, the Republicans will enjoy the various attractions now in full swing at that popular summer resort. It is expected that the return trip will be started about 6 o'clock and this will include a sail about New York harbor before landing at Elizabethport.

Many prospective candidates for office look forward to this outing as an opportune time to launch a boom, and while everyone is generally too much occupied with having a good time, signatures to petitions are easily obtained.

ALAS! WE HAVE IT; NOW, WHAT NEXT?

Plainfield's Woman Taxi Chauffeur Makes Her Appearance On the Scene.

Believing that mere man does not possess the necessary qualities for jitney-bus driving and that a woman at the wheel will go a long way toward popularizing this mode of travel, Mrs. B. M. Cohen, of 322 West Front street, this morning, made application at the city clerk's office for the necessary credentials to pilot a jitney. Thus, she put herself on record as being Plainfield's first feminine bus pilot and those pessimists who have been predicting the failure of the jitney as a bread-earner may be given cause to sit up and take notice. At least, Mrs. Cohen intends to do a rushing business and from outward appearances she bears a strong resemblance to the type of individual who is destined to "make good" as a fare taker.

So when a soft effeminate voice calls from the driver's seat: "Step lively, please, look out for your little fingers in the door jam," don't show your ignorance or discourtesy by looking up in amazement or doffing your cap to the mistress of the steering wheel. She isn't looking for any encouragement from the greedy voters and if you undertake to give her any you're pretty likely to get yourself "in Dutch."

Where the jitney will operate is a secret, for Mrs. Cohen has secrets of her own just like any other woman. But she's just going out and make her seven contemporaries in the jitney-bus business "sit up and take notice." Mrs. Cohen's bus will be just like any of the others; her patrons will be allowed to smoke providing they blow the fumes out the window, the men will be allowed to wear their hats when they so desire; strap-hanging will not be tabooed, and the one at the wheel will take no more back talk than the average conductor, and all who patronize this mode of travel know that this is mighty little.

PLAINFIELD MEN TO SPEAK ON SUFFRAGE

The Plainfield Branch of the Equal Suffrage League of New Jersey promises to have some interesting speeches to offer the public tomorrow night at its usual Saturday night meeting at West Front street and Madison avenue. Among the list of speakers who will address the assemblage will be Dr. Edward S. Krans, C. C. Wheeler, Francis Bodin, all ardent advocates of giving the women the ballot. R. A. Claybrook and L. B. Woolston have also been invited to speak by the local committee and will undoubtedly be on the program.

These Saturday night meetings have proven especially successful during the time they have been conducted and have won more than one doubting "Thomas" to the cause of suffrage for women.

That funny fellow Scoop is on the classified page.

PLAN REMOVAL OF RUSSIAN CAPITOL

Capture of Petrograd Would Permit Landing of Troops From Transports.

BIG FORTRESS FALLS

Novo Georgievsk, With 20,000 Men, Now In Possession of the Germans—Allies Offer Bulgaria Part of Macedonia.

London, Aug. 20.—Plans for the removal of the Russian capital to Moscow are now under consideration at Petrograd, according to word reaching here today. Though Petrograd is in no danger at present, the German fleet at latest reports was menacing Riga, the capture of which would permit the landing of troops from transports.

Paris, Aug. 20.—Today's French war statement says: There was the usual artillery activity during the night on the banks of the Ooise, to the north of the Aisne, in Champagne and on the Seille River fronts. In the Argonne there was a mine conflict in the region of Vienne Le Chateau, and hand-to-hand combats with hand getards and grenades in the sector of St. Hubert and Marie Therese. On the crest of Linge and Schratzmanele the German losses have been very great. A great number of the enemy's dead were found in the 250 yards of trenches we captured.

Paris, Aug. 20.—The text of the official report on the Dardanelles operations follows: In the Southern Dardanelles zone there is nothing to re-

(Continued on page 4.)

COUNTY POPULATION IS NOW 167,000

All Municipalities But Springfield Have Filed Census Returns.

Census returns filed with the Board of Freeholders from every municipality in the county except Springfield, which has not yet been received, show a population of 165,788. With Springfield added, the inhabitant of Union county will total over 167,000 and possibly above 168,000, as that township had a population of 1,246 by the 1910 census, and is expected to show a gain rather than a loss in the last five years.

The report of the enumeration of Roselle borough was filed yesterday and records a population of 3,823. This is a gain of 1,098 over 1910, when the census showed a population of 2,725.

The census of 1910 recorded a total population of the county of 140,197, so the increase will amount to about 28,000 in the five years.

COOPER LED RACE AT CENTURY MARK

Big Race On Elgin Track Has Nine Well Known Starters.

Elgin, Ill., Aug. 20—Nine road racing automobiles got away today in the 305 miles Chicago Automobile Club Trophy race, the first event of a two days' racing program over the noted Cane county eight-mile highway course. Weather conditions were good. The cars were started in pairs 30 seconds apart. George Patrick, driver of the Mercer entry, withdrew shortly before the start on account of engine trouble.

Gil Anderson was in front when the leaders had gone 56 miles, closely followed by his Stutz teammate, Earl Cooper. Pete Henderson, in a Duesenberg, was in third position. DePalma was compelled to withdraw his entry after going about 40 miles. He had engine trouble.

At the end of 100 miles Earl Cooper was leading with Anderson only nine seconds behind him. Cooper's time for the century fas 78.45, on an average of 76.07 miles an hour.

HEALTH OFFICERS' MEETING.

Non-alcoholic beverages, how they may be best manufactured and best disposed of, will be the subject of thorough discussion a week from today when the Health Officers' Association of New Jersey will meet in the Metropolitan Hotel, Asbury Park.

Self-interest will induce hundreds of people to read and consider your "Business Opportunity" ad.

BURGLARS USED FIRE TO TEST THEIR LOOT

Handsome Residence of Emil Erble In Fanwood Was Ransacked.

Sometime between Wednesday night and this morning burglars entered the home of Emil Eckhart, located at Midway avenue and Russell road, Fanwood, and stole silverware and other valuables, the value of which cannot be estimated by the owner at the present time. The burglary was discovered by Mrs. George Erble, who happened to be passing the place and noticed a window which she supposed had been broken. She notified the authorities and an investigation revealed the fact that the window pane had been cut out with instruments.

An examination of the interior of the house found everything in a topsy-turvy fashion, the place having been ransacked from cellar to garret. Two fires were started in the fireplaces, and the owner is of the opinion that the blaze was used to test the quality of the silver.

While the burglars were evidently intent on getting silverware they took everything of value they could lay their hands on. Only meagre clues are available and the police are now working on these.

That the robbery was committed sometime between Wednesday night and this morning is the opinion of the police for an employe of the family visited the place for the purpose of cutting the grass Wednesday and he noticed nothing of an unusual nature at that time. The Erble family is spending the summer in South Jersey.

The house is located in the fashionable section of Fanwood and is one of recent construction.

CENTURY OLD BARN GOES UP IN BLAZE

$3,000 Loss Sustained By August Wersing In Watchung Fire Last Night.

One of the oldest structures in the Watchung Mountain district, located on the estate of August Wersing, was destroyed by fire shortly after 9 o'clock last night, the estimated loss being $3,000. The building had been used as a barn and storehouse for more than a century and the flames reduced it to a heap of debris together with a number of chickens, carriages, sets of harness, grain and various farm implements.

The blaze, the origin of which has not as yet been determined, was discovered by a member of the Wersing family and the Watchung fire department was called to the scene. When the firemen arrived a corps of volunteer workers was already engaged in battling the flames which had assumed such rapid headway that the department determined that any attempt to check them would be useless. The doomed structure was allowed to go up in flames which illuminated the sky with a light that could be seen for many miles. Plainfielders, believing that a settlement was being burned, made the trip to Watchung in automobiles.

The band of neighbors who volunteered their services and the Watchung firemen turned their attention toward saving what they could out of the contents of the barn. Two horses and four heads of cattle were taken out in safety.

According to Mr. Wersing his loss is only partially covered by insurance.

UNCONFIRMED REPORT THAT BOVIC HAS BEEN SUNK

New York, Aug. 20.—A press despatch from London says that it is reported there that the White Star liner Bovic, which has been in the Australian service, has been torpedoed and sunk by a German submarine.

New York, Aug. 20.—At the local office of the White Star Line it is stated that as yet no word has been received of the reported sinking of the Bovic by a German submarine. The vessel sailed from New York on August 8 for Manchester. It carried no passengers, being exclusively a freight vessel. It is not known what quantity of muntions was on board.

Doctors and Dentists, Attention!

Finest equipped, most modern and up-to-date offices for rent in New Jersey. Apply Wm. A. Coddington, Stirling Bldg.—Adv. 8 18 4***

Want advs. next to last page.

WILSON AWAITS COMPLETE REPORT

Before Taking Any Action Regarding Sinking of Arabic.

DETAILS ARE LACKING

International Law Is Quoted Showing the Right to Attack Eenemy's Ship—Two of Four Missing Americans Are Found.

Washington, Aug. 20—When asked about the attitude of the United States toward the sinking of the Arabic, this morning, Secretary Lansing said: "The department is awaiting a complete report before taking any action. Only two brief messages have been received so far and no instructions have been sent to Ambassador Page regarding the sinking of the Arabic."

Under international law the fact that a merchant or passenger vessel is accompanied by a naval convoy, will render it subject to attack without warning. In the present instance the British destroyers accompanied the Arabic from Liverpool through the St. George Channel. According to press despatches the commander of the convoy was convinced that the Arabic was out of the danger zone and therefore left the Arabic to return to their post of duty. The despatches, however, do not indicate whether the destroyers were still in sight when the Arabic was attacked. There is no international rule as to the proximity of the convoying vessels to the ship they are guarding and if in the case of the Arabic the British destroyers were still within sight of the Arabic, the commander of the German submarine, it was said, would be justified in torpedoing the Arabic without warning.

New York, Aug. 20—In the list of names of those unaccounted for on the steamship Arabic, received early this morning, at the local office of the White Star Line, which included twenty names, there were four Americans of whom two have since been accounted for and two are still missing. Of the two still missing, Mrs. Josephine L. Bruguiere, there is no doubt, was lost, a cablegram to this effect having been received by her daughter-in-law in this city from Mrs. Bruguiere's son, one of the survivors. Of the passengers unaccounted for 13 were in the second cabin and seven in the third cabin.

London, Aug. 20.—Two of the Americans who were passengers on the White Star liner Arabic when she was sunk were definitely given up for dead this afternoon. After a search of many hour, it was admitted at the Embassy that no trace could be found of Mrs. Joseph Bruguiere of New York, and Dr. Edmonton Woods, of Janesville, Wis. Late reports received at the White Star Line office indicate that at least 20 persons or perhaps more, lost their lives.

LOCAL FISHING PARTY HAVE AMUSING EXPERIENCE

Taking advantage of the mid-week holiday, Jack Horner and four friends, Joe Miller, Fred Firstbrook, Frank R. Emmons and W. F. Dowd, took a fishing trip to Sandy Hook and Princess Bay yesterday. They secured the services of Captain Bill Larson, of Sewaren, who piloted the five to the weakfish and fluke angling grounds. However, the aquatic life must have heard them coming as the highest individual catch of the day was two weaks, landed by Jack Horner. Messrs, Miller, Firstbrook and Emmons thought they had a bite late in the afternoon and in the excitement that followed Miller lost his pole, Firstbrook his tackle and Emmons some perfectly good bait. The report does not state who lost money on the trip, but intimation that the five would make a trip to Great Kills soon, was given out. Captain Abe Hapenny may be secured to lead them this time and, if the word of the five can be taken for anything, no trip to the fish market will have to be made to satisfy the curiosity of relatives and friends when the arrival home is made.

Masachusetts executives are long-livers. Six of the Bay State's former Governors are still living.

U. S. Government irrigation projects completed or under way represent an expense of $85,000,000, involve the reclamation of over and a half million acres.

The giraffe is said to be the large animal in nature dumb, not being able to sound whatever.

Special for Saturday, 15c Flowered Creton, just the patterns for a dress, a yard 11c

ROSENBAUMS BAZAAR

Special for Saturday, Hill's Muslin, a yard .... 8½c 10 yds. to a customer.

An Advertisement That Means Shopping Where You Can Save Money

MADAM:

DO YOU EVER READ OUR ADS?

DO YOU REALIZE WHEN WE ADVERTISE CERTAIN SPECIALS FOR SATURDAY THAT AS A RULE BETTER VALUES ARE OFFERED THAN YOU WOULD EXPECT FROM OUR AD?

IN OTHER WORDS, WE BELIEVE IN HONEST, TRUTHFUL ADVERTISING. YOU ULTIMATELY PROFIT BY IT.

WE THEREFORE SOLICIT YOUR VALUED PATRONAGE ON THE MERIT OF OUR POLICY, WHICH IS: HONEST ADVERTISING, COURTEOUS SERVICE, HOME-LIKE FEELING AND LOWEST PRICES IN TOWN.

End of Summer Season
All Summer Goods At Cut Prices

Clearance Prices On All Children's School Dresses

Sizes 6 to 16; regular prices were $1.00 to $1.98,... while they last 59c

Newest Combination in BREAKFAST DRESS

Very practical to slip on for morning wear; button front; made of cambric, light or dark colors, 36 to 44, very special 59c

Waist Special for Saturday

$1.25 and $1.50 Voile Waists, to close out.. 79c

Crepe de Chine and Novelty Silk Waists

$2.00 and $2.50 values, to close out, special $1.50

Advanced Styles In Fall Wearing Apparel NEW MILLINERY

Smart styles, at special prices for Saturday—$1.49, $1.98 and $2.25; $2.00 and $3.00 values.

New Stylish Skirts for Fall

Novelty mannish designs, fine poplin, in black or blue; special from—
$3.98 TO $5.50

NEW FALL WAISTS

Crepe de Chine, Georgetta Crepe, Silk Taffeta, priced for Saturday, special—
$1.98, $2.98, $3.98

All Our Stock Of SUMMER DRESSES

On sale less than half price—
$1.50, $1.98 and $2.98
Values to $6.98; plenty of large sizes, from 42 to 50.

DUNELLEN

All the Happenings of the Day In Plainfield's Hustling Suburb.

JUDGE CAMPBELL HELD BUSY COURT SESSION

Judge David S. Campbell held a busy court session last evening. John Brown, aged 22, a bricklayer, from Lancaster, Pa.; Charles Adams, aged 30, a paperhanger, from Springfield, Mass.; Thomas Larkin, aged 27, a laborer, from Philadelphia, Pa., and Lee Truss, aged 33, a laborer, from Danville, Va., were given sentences of $10 or 10 days apiece when they were arraigned before the court on charges of tresspassing on its property, preferred against them by the Central Railroad through its detective, Charles Laverett. The men were unable to pay their fines and were taken over the road.

Andrew Scronck, arrested by Marshal Patrick Tarpey for being drunk and disorderly, was given a sentence of $10 or 20 days. Scronck couldn't pay the fine and he was taken over to New Brunswick this morning by Marshal J. V. Smalley.

OILING BOROUGH ROADS SOURCE OF COMPLAINT

The sewer trench digger commenced operation on New Market road yesterday afternoon, working south from Walnut street. Shortly after the digger set to work the apparatus which the freeholders hire to oil the roads of the county came along and gave New Market road a good soaking thereby exciting much comment.

"Oiling the streets when the summer is about over is bad enough," the party remarked, "but oiling a street which is being dug up is the limit and is a fair example of the way that the county officials are attending to their duties in this end of the county. Everybody is aware of the attention that we are being accorded and things are rapidly being drawn to a head. The primary elections are approaching and an active campaign should be waged towards having this section represented on the Board of Freeholders and in the Senate and Assembly. If such a campaign fails to bear fruit steps should be taken to see what could be done towards forming the frequently broached new county. Present conditions are intolerable and they must be remedied. Why, in order to get the county authorities to take steps towards apprehending and breaking up a gang which was stealing motorcycles right and left through this section it was necessary for Fred C. Gaskill, of New Market, about a month ago, to write several lengthy letters on the matter and see them printed in the Plainfield Press before they could be stirred [illegible]tion."

[illegible] VanBenschoten, of [illegible] is entertaining Mr. [illegible] McLean and Miss [illegible] York city.

LeRoy Woodhull, of Plainfield, was a visitor in the borough last evening.

The Misses Edna and Cornelia VenBenschoten, of Prospect avenue, were recent visitors in Asbury Park.

George Nagle, son of Mr. and Mrs. Peter Nagle, of Prospect avenue, visited his sister, Mrs. John Thornton, of South Plainfield, yesterday.

Contractor William Corriell, of New Market, is repainting the residence of Frank Reynolds, at 518 Center street.

Mrs. Cornelia VanBenschoten, of Prospect avenue, spent yesterday in Newark.

ACCEPTS POSITION.

Thomas Frescolm, of New Market road, has accepted a position as stationery engineer on the staff of the H. K. Corbin Company, the sewer contractors. Mr. Frescolm is at present in charge of three engines pumping water out of the trench being dug on Bound Brook road.

Miss Marion Bigley returned to her home in Plainfield last evening, following a visit of several days duration in the borough. Miss Bigley was the guest of Miss Elizabeth Kellogg, of Prospect avenue.

Mrs. Sarah Smalley, of Prospect avenue, has returned from the farm of L. D. Walker, Jr., down country, where she spent a week.

Among those from this place who went on the excursion to Willow Grove, Wednesday, were Mrs. C. T. Voorhees, Mrs. Charles Dodwell, Mrs. T. F. Voorhees and Mrs. Cornelia VanBenschoten.

Mrs. C. Wesley Blaine, of Lincoln avenue, visited her daughter, Mrs. Nelson M. Giles, at Harris lane, yesterday.

Mr. and Mrs. George I. Apgar, Jr., of Lincoln avenue, are entertaining Mrs. Apgar's aunt, Mrs. Robert G. Lane, of Somerville.

Mrs. Wilson S. Frederick, of Dunellen avenue, entertained her sister, Mrs. Annie Wehrly, of New York, Wednesday.

Miss Alice Apgar, of Front street, has returned from the Delaware Water Gap, where she spent two weeks, and has gone to Newark to spend the remainder of the month. Miss Apgar will visit Miss Edna Wilson, at Newark.

Irving Fenner, of Dover, arrived in the borough yesterday for a visit over the week-end among his numerous relatives and friends here.

William Elwood Gary, of Dunellen avenue, has resigned his position with the Central Railroad.

Mrs. Charles Hill and daughter, Miss Sarah, of Madison avenue, have gone to Asbury Park for a week-end visit.

Miss Viola May Hill, of Jersey City, is visiting her uncle, Finley Lewis, of North avenue.

Bartholomew Kelly, the gateman at the Prospect avenue railroad crossing, is planning to take an extended leave of absence during which he will visit relatives and friends at Bridgeport, Conn.; Brooklyn, Sewaren and Port Reading.

Mrs. William Johnson, of Front street, is entertaining Mrs. Charles Ross and daughter, Miss May Ross of Jersey City.

Mrs. Anna McAwee, of Plainfield visited Mrs. D. P. Sullivan, of Dunellen avenue, Wednesday.

William F. Wiedmhaupt, of Warrenville road, who recently sold his property, has rented the Kirby house on Dunellen avenue.

Earl Latham, son of Mayor Latham, and Andrew Lynch, who is stopping at the Ellsworth, on Grove street, for the summer, enjoyed a hike to Chimney Rock and back the forepart of the week.

Charles Haver and Dewey Vroom have resigned the positions which they recently accepted at Young's greenhouses in Middlesex Borough.

Mr. and Mrs. Robert Wright, of Front street, are entertaining relatives from out of town.

Mrs. A. L. Barton, of New York, is here for a visit of a few weeks with her father, Adam Herlich, of Front street.

The Hill Top Tennis Club enjoyed a corn roast at Washington Rock last evening.

Emile Nelson, of Main street, has accepted a position as timekeeper on the staff of the Dunellen sewer contractors.

TO ATTEND CONVENTION.

The local fire department will be represented at the approaching convention of the Firemen's Relief Association to be held at Atlantic City by Chief H. J. Piddington, Judge Rene P. F. von Minden, William VanNuis and William Coriell.

Dr. and Mrs. H. L. Polan leave on Sunday for Milton, Wis., to attend the Seventh-Day Baptist General Conference which convenes there this year. Mrs. Polan's parents live in Milton, and it wil make an especially pleasant trip for her.

Mayor William B. Smith, of Caldwell, was a recent visitor in the village.

Mrs. Charles M. Kelly and family have returned from their visit to Asbury Park.

A nine-pound boy has been born to Mr. and Mrs. L. V. Daundivier, of Riverbank, Cal. Mrs. Daundivier was formerly Miss Pauline Ward, of this village. The little fellow has been named Charles Edward.

Watchung.

Professor Theodore Kirch, of Pittsburgh, spent several days at "Castle Elsinore."

Miss Emma Lossow has returned to her home in New Hamburg, N. Y., after spending a week as a guest at "Castle Elsinore."

Mrs. George W. Schmidt has been visiting in Westfield.

Miss M. Payne, who has been visiting Miss Koch, has returned to her home in Bayonne.

Miss Alice Williams, of Brooklyn, is the guest of Miss Margaret Demler.

Mrs. George Stewart, of Plainfield, and Miss Theresa Fruller, of Bound Brook, have been the guests of Mrs. George A. Schmidt.

The weekly prayer meeting will be held tonight at 8 o'clock in the Mary E. Wilson Memorial Union church.

Robert Gillie, of New York city, has been the guest of Mr. and Mrs. Howard J. Vail.

'Plains & Fanwood.

Plans are materializing for the celebration of the Fanwood Fire Company on the date of the twenty-fifth year of its existence in November. A smoker will be one of the things on the program of events as now schedled, and outside talent will be secured for an entertainment.

Henry L. Jespersen, Jr., of Martine avenue, left yesterday for a business trip of several weeks, taking him to Rochester, Pittsburg, Chicago, St. Louis and other large cities of the Middle West.

Although his condition is still considered critical, reports issuing from Muhlenberg Hospital would indicate that Amos Miller, the Fanwood township lad who was injured last week in the automobile races at Flemington, has an even chance for recovery. Miller was riding as mechanician with Percy Lambert, another local product, when the rear tire blew and caused the car to turn over, pinning both underneath. The steering wheel saved Lambert, but Miller received fractures and concussions, as well as broken bones. Both hale from the Willow Grove section of the township, Lambert having recently lived in Brooklyn.

With plans for about a dozen houses out, James Miniszek, of Midway avenue, will shortly let the contract for the erection of a modern dwelling to be built on the corner of Russell road and Watson road. One dwelling on Russell road, near Midway avenue, is nearing completion, and it is Mr. Miniszek's plan to start the erection of another house as soon as one is finished until he develops the land he acquired from H. C. Lockwood & Co. in the spring. George Palcanis also has plans out for a house to be built adjoining Mr. Miniszek's property on the corner of Russell and Watson roads.

Miss Edith Lidgate, of North avenue, has returned from spending several weeks at Karo, N. Y.

Kenneth Storr, of the Depot Circle, has returned from a month's visit with his grandparnets, Mr. and Mrs. Robert Kuhl, of Flemington.

Miss Frances E. Doe, of Martine avenue, left today for Amagansett, L. I. where she will visit relatives.

William Beeken, of North avenue, has purchased an Indian motorcycle.

Interest in the Fanwood Rifle Club, which was organized in the spring, has not been sufficient to warrant any target practice, and a meeting has been called for next Wednesday night at the Episcopal church to take steps to either renew interest and actvities or disband. Captain Louis Tuzo, of Terril road, a veteran of the Spanish-American War, and an authority both as a magazine writer and by experience on small arms, has taken great interest in the club, and been present to instruct at each meeting. He has had various military officers lecture to the boys on the handling of guns, and still wants to keep the club going.

Miss Gertrude Head, of Springfield road, has been visiting her grandparents, Mr. and Mrs. William Joule, of Ocean Grove.

Mrs. William Bellerjeau and son, of South avenue, have returned from visiting relatives at Trenton.

The routine semi-monthly meeting of the Jr. O. U. A. M., Twilight Council, was held in the lodge rooms in Excelsior Hall, last night.

Mr. and Mrs. Harry Denison, of Park avenue, have been entertaining Mrs. William Rowland, of Paterson.

Whitehouse

Wesley Alpaugh, of Jersey City, is visiting his sister, Mrs. Austin Shurts, at Lebanon.

Miss Ura Cole, of Camden, N. C., is spending a few days with Mr. and Mrs. J. C. Stryker, at Lebanon.

Miss Etta Hildebrandt, of New York, is visiting her mother, Mrs. Melissa Hildebrandt, at Lebanon.

Denton Todd returned to Bound Brook Wednesday after a visit to his grandparents, Mr. and Mrs. William Fleming, in East Whitehouse.

George Hoffman, of Dover, is with Henry Bragg, at Lebanon.

Miss Pearl Beavers, of Newark, is a guest of her grandmother, Mrs. Harmon Beavers, at Lebanon.

Mrs. Oscar Runyon and daughter, Miss Phyllis, of Dunellen, are guests of Mrs. A. L. Parks, at Lebanon.

Rev. William E. Davis, of Knox, N. Y., is spending a portion of his vacation with his daughter, Mrs. Sanford Ramsey, at Lebanon. Formerly for more than twenty years Mr. Davies was the pastor of the Reformed church there.

There was a large crowd Wednesday night in Lindabury's Field, at Pottersville, at the annual fair of the Reformed church. The Caester band furnished music and the women sold a great quantity of fancy work.

Miss Grace Lance, of Lebanon, left yesterday for Asbury Park, where she will spend a vacation of two weeks.

Rev. C. J. Fingar, pastor of the Reformed church, at Lebanon, is taking his vacation of two weeks, and there will be no services in the church for the next two Sundays.

Mrs. Theodore Cramer returned to Lebanon Wednesday after a visit to relatives in High Bridge.

Miss Mae Wyckoff, of Plainfield, is visiting her grandmother, Mrs. Mary Brokaw, near East Whitehouse.

Rev. Charles B. Mallory and family returned yesterday to the parsonage of the Reformed church, at Bedminster, after spending their vacation at Northfield, Mass. Regular services will be resumed in the church next Sunday.

Augustus Henkel, of Lebanon, who has been ill a long time and was believed to be recovering, has suffered a relapse and is again kept to his bed.

Mrs. George Apgar returned to Cokesbury Wednesday after a visit to Mrs. Isaiah Apgar, near Lebanon.

The harvest home of the Methodist church in East Whitehouse was held last night on the church grounds.

Warrenville.

D. A. Smith, of Califon, visited friends here yesterday.

Miss Edith L. Cooper is visiting Mrs. I. H. Garrett.

William T. Cooper has accepted a position as chauffeur for J. J. Mathewson.

John E. Bettzold has sold his milk route to a party from Plainfield, and retires on account of ill health.

Cooper & Black have completed the new concrete bridge at the Coontown Corners, and are building a concrete bridge on Thompson avenue, Bernardsville.

The Commonwealth Water and Power Company of Summit is extending its pole line from Smalleytown to Union village, to furnish street light to the residents of that place.

A number of folks from Plainfield, Bound Brook, Warrenville and Springdale attended the "harvest home" at the Mt. Horeb M. E. church grounds last night.

R. W. Smith, who was awarded the contract for building a new bridge over the Corey mill dam, has started operations.

Somerville

Miss Belle Bolmer is in Asbury Park.

Miss Helen Smith is visiting in Ridgefield Park.

Miss Elva Covert, of Pittsburgh, is visiting her aunt, Miss Sara Messler.

Miss Edith Parramore is the guest of Miss Margaret Polhemus, in Ocean Grove.

The Misses Eudora and Mabel Layton have returned from Asbury Park.

Miss Katherihne Dietz, of Trenton, is visiting Mr. and Mrs. Jacob Shurts.

Miss Elizabeth Hoagland is visiting Miss Addie VanDoren, of Neshanic.

Mrs. Joseph E. Bullard and children are in Asbury Park.

A. G. Edwards, who has been in Texas since October, is visiting his mother, Mrs. Thomas P. Edwards.

Miss Nellie Stires is visiting Miss Louise Quick, in South Branch.

Mrs. George Schenck and Mrs. Nettie Apgar are in Asbury Park.

Mrs. William H. Howell and daughter, Miss Mildred, left Wednesday for Asbury Park.

Mr. and Mrs. William McClure left Wednesday for Sag Harbor, N. Y., where they will remain for the rest of the summer.

Dr. and Mrs. Frank McGonaughy have Miss Anna McGonaughy, of New York, as their guest.

Rev. F. S. Wilson, pastor of the Fifth Avenue Reformed church, of Bayonne, and Mrs. Wilson, are guests of Mr. and Mrs. S. B. VanNess.

Miss Mabel Case has returned from a visit to her brother, Albert Case of Elizabeth.

Mrs. C. D. McMurtry and daughter, Eleanor, and Mrs. Hugh K. Gaston, are registered at the North End Hotel, Ocean Grove.

High Bridge-Califon.

Mrs. Olive Anderson, of Port Colden, and her father, Charles D. Regar, of Washington, spent part of the week with the former's father-in-law, William H. Anderson, of Spring Valley.

The heirs of the estate of Charity Hoffman, of Lebanon township, were paid the shares of the estate Tuesday by the administrator, Samuel H. Silker, of Little Brook.

Dr. and Mrs. Enos E. B Batty, of Newton, spent the first of the week with the former's sister, Mrs. George B. Hoffman, of Lower Valley.

Mr. and Mrs. Arthur Reese, of Scranton, Pa., are visiting Thomas M. Neigh, of Main street, Califon.

Mrs. Morris Sutton, of Califon, is recovering from an operation at a Morristown hospital.

After spending a fortnight with Mrs. Anna Haggerty, Parsonage Heights, Califon, Mrs. Allen T. Haggerty and children returned to Newark Wednesday.

Miss Mamie Allen, of Newark, is visiting Mrs. Mamie C. Beaty, Parsonage Heights, Califon.

Miss Marie Volter and Miss Henrietta Presaw, of Newark, are spending their vacation at Sunny Crest Farm, Lower Valley.

Mr. and Mrs. William Apgar, of Brooklyn, are visiting Mr. and Mrs. Jacob Cregar, at Lower Valley.

Miss Grace Apgar returned this week to Newark after visiting at Califon.

Westfield.

A large delegation of farmers attended the Grangers' picnic at Verona Lake yesterday afternoon.

Plans are being prepared by the town engineer, A. W. Vars, for a storm sewer that will take care of the surface water on Broad and Elm streets.

The Central Railroad is offering a proposition to the town of widening Westfield avenue and improving the roadway under the tracks and closing the grade crossing at Broad street, throwing the traffic over the Osborn avenue bridge and through Westfield avenue to South avenue.

German Valley. and Chester

The Misses Jennie Shillinger and Hazel Bush, of Philipsburg, are with Mr. and Mrs. John M. Moore for a week.

Stanley Scott has left for his home at Mauch Chunk, Pa., after a brief visit to his grandmother, Mrs. Mary Gillen.

Mrs. Raymond Hamley, of Dunellen, has ended a visit to Miss Louisa Cool.

Stewart Terriberry and Mrs Louise Fulper, of Clinton, have returned from a short visit to the latter's parents, Mr. and Mrs. Isaiah A. Hoffman.

Mr. and Mrs. George Cressman are entertaining the latter's father Charles Nusbaum, and her brother Roy Nusbaum, of Williamsport, and Miss Carrie Kutz, of Lehighton.

Mrs. Emily C. Todd, of Quakertown, si visiting her brother and sister-in-law, Mr. and Mrs. John Barkman, and her daughter-in-law, Mrs. John S. Todd.

Mrs. Fannie Davidson and daughter, Miss Violet Davidson, have concluded a ten days' visit to Mrs. Davidson's sister, Miss Kate E. Naughright, and have left for their home in Newark.

Mr. and Mrs. Samuel Stewart and children, of Irvington, are being entertained at the home of Mr. and Mrs. William Apgar.

Henry M. Coleman, of New York is visiting his brother, Theodore Coleman.

Lindlau M. Leek, of Plainfield, is spending several days in Chester.

Albert D. Driver and family motored to Pittsburgh, Tuesday.

George Mulford moved from Hoboken to Chester, Tuesday.

Charles I. Skellenger has taken work for the summer near Gladstone.

Samuel MacD. Riker harvested 400 bushels of barley from seven acres.

Hartwell Shepard, of Lebanon, is spending the week in Chester.

Rev. and Mrs. Charles E. Roach, of Trenton, are visiting the latter's parents, Mr. and Mrs. Elmer C. Searles, Sr.

A. Jesse Chapman, of Morristown, is spending the week with his parents, Mr. and Mrs. John Chapman.

North Branch.

Mrs. Charles Lisle and son, Charles, and Miss Mabel Edwards returned Wednesday to Plainfield after a visit to Mr. and Mrs. John H. Beekman, near here.

Rev. J. L. Peck, pastor of the Methodist church at Neshanic Station, is taking his vacation for three weeks. The church will be closed for the coming two Sundays.

Many young people gathered on the lawn of the Reformed church, in this place, last night for a festival held by the Young Ladies' Mission Circle.

Howard Yeandle, of Bound Brook, is a guest of his uncle and aunt, Mr. and Mrs. James Yeandle, near Neshanic Station.

Orville Shurts returned to Neshanic Wednesday after a visit to his cousin, Horace Duyckinck, at Trenton.

Miss Alice Durland, of Jamaica, Long Island, is a guest of Mr. and Mrs. W. C. Durland, at Neshanic.

Miss Margaretta Hill, of Neshanic, is visiting Miss Dora Bennett, at Middlebush, for a week.

WANT DONATIONS.

Donations of flowers, fruit, vegetables and food suitable for the sick may be sent to the rooms of the Women's Christian Temperance Union, 10 Madison avenue, Babcock building, Monday afternoon from 4 to 6 o'clock, and on Tuesday morning from 9 to 10:30 o'clock. The offerings will be greatly appreciated by the Plant, Fruit and Flower Guild. Those who have no way of sending contributions may notify Joseph M Harper, 237 East Sixth street, or telephone 758-W, and a messenger will be sent for same.

LOOKING OVER BOOKS.

An expert accountant is engaged in looking over the books of the tax collector's office in North Plainfield so as to have the affairs of the office in shape to turn over to the new collector when he is selected, probably a week from tonight. A representative from Suffern & Company, of New York, is examining the accounts.

AMUSEMENTS.

PROCTOR'S

TODAY
A Powerful Drama
THE HERITAGE
With Ella Hall and Robert Leonard.
The Ninth Episode Of
THE ROMANCE OF ELAINE
TOMORROW
The Universal Feature Co. Present
VIOLET MERSEREAU
In a gripping drama of stage life
DRIVEN BY FATE
The 15th and last episode of
THE GODDESS
PARAMOUNT TRAVEL PICTURES
And Others.
MONDAY
We Will Present the Great Story Photo-play
THE ROSARY
with KATHLYN WILLIAMS
At Our Usual Prices—10c and 15c—NO HIGHER
THE VICTROLA CONTEST
Is Still On. Every Time You Visit Proctor's, Put In a Guess.

PLAINFIELD Theatre

Opening Attraction
SATURDAY, AUG. 21
MATINEE AND NIGHT
THIS SEASON'S 48TH ST. THEATRE SUCCESS
GEORGE BROADHURST'S Greatest Triumph
THE LAW OF THE LAND
—WITH—
ADELAIDE FRENCH, COATES GWYNNE and Notable Cast New York Production.
ONE FULL SEASON IN NEW YORK AND BOSTON
PRICES—Mat. 25c, 50c, 75c, $1.00; Night 25c, 50c, 75c, $1.00, $1.50
SEATS ON SALE AT BOX OFFICE.

HOTELS.

HOTEL WALDORF
HENRY WINDHAM, Prop.
144 EAST FRONT STREET.
Gottfried Kruger's Extra Beer on draught. Imported Wines, Liquors and Cigars. Hotel accommodations and private Dining-room.

HOTEL SOMERSET
Newly Papered and Painted throughout. Table Board and Rooms by Day or Week.
Piel Bros. and Kruger's Beer on draught.
W. G. FEASTER, Proprietor.
37 Somerset St. Tel. 997

WEINMAN'S CAFE
GENERAL NEWS TICKER.
Stock quotations.
Up to the Minute.
'PHONE 1527.

NEW JERSEY CENTRAL

TRAINS LEAVE PLAINFIELD.

For New York—2.10, 3.41, 5.08, 5.40, (5.52 except holidays), 6.27, 6.55, 7.22, (7.26 except holidays), 7.41, 7.44, (7.55 except holidays), 7.58, 8.12, 8.30 (except holidays), 8.36, 8.42, 8.59, 9.29, 9.53, 10.26, 11.27, 12.12 p. m., 12.34, 12.58, 1.49, 2.13, 2.20, 2.39, 2.55, 3.11, 4.01, 4.13, 4.36, 5.39, 6.25, 6.47, 7.41, 8.27, 9.27, 9.30, 10.15, 10.36, 11.43 p. m. Sunday—2.10, 3.41, 5.40, 7.23, 7.58, 8.52, 9.34, 9.40, 10.37, 12 12 p. m., 12.39, 12.58, 1.17, 2.09, 2.15, 2.55, 3.17, 4.29, 5.34, 6.57, 7.14, 8.13, 8.27, 8.35, 9.27, 10.36 p. m.

For Newark—5.08, 6.27, 6.55, (7.05 through train to Newark), 7.41, 8.36, 9.29, 10.26, 11.27 a. m., 12.34, 12.58, 1.49, 2.13, 2.39, 3.11, 4.13, 4.36, 5.39, 6.25, 6.47, 7.41, 8.27, 9.30, 10.36 p. m. Sunday—7.23, 8.52, 9.34, 10.37 a. m., 12.39, 12.58, 1.17, 2.09, 2.55, 3.17, 4.29, 5.34, 7.14, 8.12, 8.35, 8.39, 9.27, 10.54 p. m.

For Easton, Bethlehem, Allentown and Mauch Chunk—5.18, *8.20, 9.44, 11.27 a. m., 2.00, 2.26, 5.24, 5.44 (6.59 to Easton) p. m. Sunday—5.19, *9.44, 10.57 a. m., 1.58, 5.44, 7.05 p. m.

For Wilkesbarre and Scranton—5.18, 9.44 a. m., 2.26, 5.44 p. m. Sunday—5.19, 10.57 a. m., 5.44 p. m.

For Red Bank, Long Branch and Asbury Park, etc.—3.41, 8.12, 8.25 (9.53 a. m. Red Bank), 11.27 a. m.; 12.34 Saturday only), (12.58 Red Bank only), 2.13, 3.11, 4.36, 6.25, 8.27, 11.43 p. m. Sundays—7.58, 8.52 a. m., (9.40 Red Bonk only), 10.20, (10.37 Red Bank only), (2.15 Red Bank only), 3.17, 8.35 p. m.

For Atlantic City—3.41, 9.53 a. m. (12.34 Saturdays only), 3.11 p. m. Sundays—9.40 a. m., 2.15 p. m.

For Philadelphia—6.38, 7.39, 8.45, 10.43, 11.54 a. m., 12.42, 1.54, 2.45, 5.13, 6.47, 8.47, 9.46, 10.48 p. m. 1.20 a. m. Sunday—8.45, 9.39, 9.57, 10.39, 10.43, 11.41 a. m., 12.42, 1.44, 2.45, 3.42, 4.39, 4.56, 5.39, 6.39, 6.44, 8.47, 9.46, 10.55, 11.54 p. m., 1.20 a. m.

For Baltimore and Washington.—Daily—8.45, 10.43 a. m., 12.42, 2.45, 6.47 p. m.

*Except Mauch Chunk. 5 3 '15

Keep posted on building news. See Saturday's Press.

DURING AUGUST THE TEPPER STORE WILL BE CLOSED ALL DAY THURSDAY

Remnants

Tomorrow Is the Final Day of the

REMNANT SALE

Just as good variety and choice as when the sale started. Short lengths suitable for skirts, waists, dresses, children's clothes, etc., in silks, dress goods, cottons, and all other piece goods.

PRICES ARE A FRACTION OF ORIGINAL VALUES.

BEFORE THE AUTUMN LEAVES BEGIN TO FALL WE EXHIBIT THE NEW STYLES, WEAVES AND COLORS IN

FALL SILKS AND DRESS GOODS

Women who are planning the new Autumn wearables will welcome this advance exhibit of the new materials in their rich autumnal tones, in the smart new designs and in the beautiful quality of the weaves. We shall be glad to show you, so come as early as you can.

BEAUTIFUL INDEED ARE THE FIRST ARRIVALS IN

WOMEN'S FALL SUITS

APPAREL DE LUXE AT POPULAR PRICES

Women will delight in viewing these "first-comers" in the Apparel Department. Garments that show the earmarks of clever designing and high class tailoring. Come in and see them. You'll like them and likely want to buy early. Prices are—

$12.50, $14.95, $17.50 and on up to $25.00.

The New Shapes In Fall Millinery

Showing the Latest and Best of the Coming Styles. Splendid Assortment.

The woman who is ready to begin work on her new Fall hat will find a wonderful assortment of shapes, colors, materials at prices to fit every purse and taste. There are satins, white and colored felts, black velvets, stitched taffetas and stitched velvets, and so on. The styles echo he last word from Paris. Prices are—

$1.25, $1.49, $1.98 and $2.98.

The Season's Biggest Values Are Offered to You In This

Exit Sale of Women's Summer Dresses

Closing Out Every Dress at a Price That Makes This Sale An Event of Great Magnitude.

If you want one or two extra dresses to finish out the season in this is your big opportunity. Big variety to meet every taste—a chance to buy two dresses for the regular price of one. Here's the evidence, read—

White and Colored Dresses, worth up to $2.49, at 98c

Colored Voile Dresses, values to $4.50, at $1.98

Colored Voile Dresses, worth up to $6.98, at $2.98

White Dresses, values to $5.98, at $2.98

White Dresses, values to $12.50, at $5.00

BIG 50-CENT SALE OF

GOLD FILLED JEWELRY

Remarkable Saturday sale of fine jewelry, worth $1.00, at half regular value, Saturday only, choice at 50c

Link Buttons
Leather Wrist Watch Holder
Neck Chains
Tie Clasps
Ribbon Watch Chain
Scarf Pins
Bar Pins
Pair of Hat Pins
Waist Sets, Etc.

Special Offer—Assorted styles in gold filled Breast Pins, values $1.00, and $1.50, at each 59c

Two Special Values In Silk Ribbons

4½ inch Dresden Ribbons, in light and dark colorings, excellent quality, special, at yard 10c

4½ to 5½ inch Moire, plain taffeta and fancy Dresden Ribbons, all shades, values 25c and 39c, at yard 19c

Odds and Ends

$1.50 and $2.00 Corsets

W. B., C. B. and Royal Worcester, of coutil and batiste, all sizes; choice at—

79c

More For Your Money at—

Tepper's

PLAINFIELD, NEW JERSEY

Children's $1. 50 Beach Rompers

Sizes 2 to 6 years; plain white with blue piping and blue with white piping; sale at—

98c

U. S. ASTOR THEATRE

Dustin Farnum, world famous screen actor, will appear at the U. S. Astor Theatre this afternoon and tonight in "Captain Courtesy," a film drama of most engrossing theme.

"Captain Courtesy" relates a story of love and adventure in which Mr. Farnum is given a part which fits him down to the ground, so to speak. The star of "The Littlest Rebel," whose friends in Plainfield are legion, plays the dashing, compelling sort of role which he portrayed in that celebrated drama in which he appeared for an entre season wth his brother, William Farnum, as co-star.

In addition to this splendid feature, a selected lot of comedy and dramatic features will be shown.

Tomorrow afternoon and evening "The Flaming Sword," another drama of powerful appeal will be screened at the Astor.

PLAINFIELD THEATRE

"Delightful," exclaims quaint Morris Perlmutter, when the junior member of the famous firm of Potash & Perlmutter is first presented to Ruth Goldman, the great cloak and gown designer, who is fated to become not only the brains of the firm but also Morris' wife, and "delightful" was the verdict that New York pronounced when Manager A. H Woods first presented "Potash & Perlmutter" at the Cohan Theatre, there, two seasons ago. Following its second year of overwhelming success in New York, "Potash & Perlmutter" comes to the Plainfield Theatre, Saturday afternoon and night, August 28, with a company of splendid artists, and it is safe to say that local theatre-goers will also say "delightful" when they enjoy at last the charm and humor of this famous of all comedies. No play has ever come here heralded with greater praise. The trials and tribulations of Abe and Morris, their witticisms and their philosophy, their keen attention to business and their warmth of heart have endeared them to millions of admirers all over the country and it is safe to say that when this firm holds its "opening" here the "showrooms" in the Plainfield Theatre will be packed to the doors with loyal, enthusiastic customers.

PROCTOR'S THEATRE

"Heritage," a Universal drama production in four parts, will be shown at Proctor's Theatre this evening, and those whose favorite in the line of motion picture actresses happens to be Miss Ella Hall had better take this opportunity of seeing her at her best. The story told is one as old as life itself and needs only to be unfolded with all its surprises to be recognized. The fact that this is a Universal picture speaks for itself. "The Rise and Fall of Officer 13," with Billie Richie, the famous English comedian, and the ninth episode of "The Romance of Elaine" are also scheduled for this evening.

"Driven By Fate," with Violet Mercereau in the leading role, another Universal production, has been booked for tomorrow, while the program will be completed with Paramount travel pictures, a comedy entitled "Pokes and Jabs in Clover," another episode of "The Goddess," and others.

Attention is again drawn to the fact that "The Rosary," a play as good as any sermon, a Selig red seal production in seven parts, is to be shown at the Proctor house Monday, with absolutely no advance in prices. This is certainly a play of quality with a most excellent cast, including Roland Sharp, Charles Clary, Kathlyn Williams, Gertrude Ryan, Frank Ryan and others. Whatever other feature pictures may be shown at this house, this holds pre-eminence over them all.

Y. W. C. A. NOTES

The Saturday night suppers which have been conducted at the association during the past year will be discontinued for the present. It is not improbable that they will be started again later in the fall.

Home hour will be conducted at the association Sunday afternoon from 3 to 5 o'clock. A cordial invitation is extended to members of the association as well as their friends to be present.

LOUISIANA FIREMEN MEET.

New Orleans, La., Aug. 20—The fire fighters of Louisiana arrived in town today for the annual convention of the Louisiana State Firemen's Association. Three days will be devoted to parades, speeches and merry-making. On Sunday, the biggest firemen's parade in the history of the city will take place.

REPORT ON MEXICO.

Washington, Aug. 20—Senor J M. Cardoza de Oliveres, Brazilian minister to Mexico, who is now in this country to make a report on conditions in Mexico to the State Department, arrived here from New Orleans early this morning . .

CITY BILLS DUE.

All bills against the city must be in the hands of the city clerk not later than Monday night, August 23.

—Try Press want ads. They pay.

August Clearance Sale

—OF—

High-Grade Furniture

At reductions of 10 to 35 per cent You have an enormous stock of dependable furniture and rugs to select from, at plain figure prices, lower than ever before, and our

Convenient Credit Service

To take care of the question of payments. During this sale we want to emphasize our low prices and introduce our store to several hundred new patrons. We invite you to come and participate in some of the wonderful bargains.

Golden Oak **Dresser, 13.75**

Regular Price $17.50

Biggest assortment to be found in this city. Dressers in every design, every wood and every finish; one lot in solid oak, with beveled edge mirror, regular $17.50 value, August Sale Price $13.75

Parlor Suites, Morris Chairs, Couches, Turkish Rockers, and Library Suites, reduced 10 per cent. to 25 per cent.

1-4 Off All Refrigerators

Now is the time to buy your refrigerator and save money. Every refrigerator in our stock (any size or style) is offered at a reduction of 25 per cent. from regular prices.

Brass and Iron Beds

Greatly Reduced

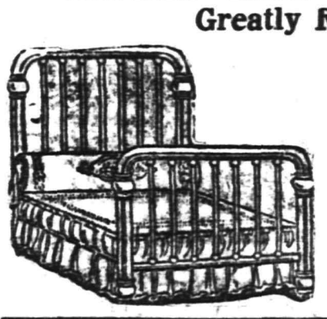

We have too many on our floor and we need the room for incoming stock. A full size Brass Bed, heavy posts and fillers, in the guaranteed "Damard" lacquer finish; bright satin or pollet, a $23.00 value, August Sale Price $18.75

MIRON & LIFSON

134 E. FRONT ST. PLAINFIELD, 163-165 FIRST ST. ELIZABETH

Free Auto Deliveries Anywhere. Easy, Liberal Credit.

Telephone 1000 WE GIVE S. & H. TRADING STAMPS Telephone 1000

STORE CLOSED AT NOON THURSDAY DURING THE MONTH OF AUGUST.

E. & W. SCHLOSS

Fancy XXXX Patent Flour, 24½-lb bag — 95c — Per barrel $7.50

Evaporated Milk, Gold Cross or Peerless, — 8c — can — Dozen 90c

BALL MASON JARS
Pint Jars, dozen 40c
Quart Jars, dozen 43c

Toilet Paper, 8 Large Rolls — 25c

Telephone Peas, Fancy Corn or Fancy Tomatoes, 3 cans — 25c

Try Our E. & W. Coffee—packed in 1-lb. air-tight cans—quality unequaled; 33c lb.; 3 lbs. 95c

Borden's Almond Bars, three 5c cakes — 10c

Naboth Grape Juice, Pint bottle ..... 21c, Quart bottle ..... 38c, 2-quart bottle 68c

Crisco; used where you use butter or lard; 25c size ..... 21c, large 50c size — 44c

Fancy Queen Olives, Full Quart Jars, 35c kind — 29c

Fresh Baked Potato Chips, box — 8c

National Biscuit Co.'s Uneedas or Takhoma Biscuits, pk. — 4c

Washington Rock Ginger Ale, Sarsaparilla, Root Beer or Birch; large quart bottle, dozen 80c

Extra Special Premier Tuna Fish, Small can ..... 10c, Large can 15c

Columbia River Salmon, ½-lb flat can ..... 10c, 1-lb. flat can 18c

Premier Shrimp, Small can ..... 10c, Large can 21c

Smoked Sardines, in Olive Oil, 3 cans — 25c

Boneless Sardines, packed in Olive Oil, 25c kind, a can — 19c

Smoked Herring, in Tomtato Sauce, a can — 5c

Granulated Sugar is higher, but we still sell under the market; 25-lb. bags $1.52

Premium Chocolate Our Own Make, ½-lb. cakes; 2 cakes — 25c

Best Gum Jar Rubbers, a dozen — 8c

Quick Suds, A fine laundry soap, 8 large cakes — 25c

Grandma's Borax, Soap Powder, large package — 12c

Dutch Cleanser, chases dirt, 3 cans — 25c

Fels Naphtha, Kirkman's, Octagon and all Standard Soaps, 6 cakes — 25c

Rajah Brand Ceylon Tea—All Teas have advanced, but we have on hand quite a supply; lb. 40c

Queen Olives, plain or stuffed, 10c kind, bottle — 8c

Finest Sliced Bacon, Rex Brand, large jars — 25c

Hawaiian Sliced Pineapples, 25c grade; can — 17c, 3 cans 50c

Minute Maid Macaroni, package, — 5c

Pure Peanut Butter, pint jars — 21c

Empress Brand Asparagus, large can — 17c

Wesson's Snow Drift Salad Oil; 1-quart can, 25c; gallon cans 98c

Gold Medal, Cocoa, ½-lb. can — 15c

Corn Starch, 1-lb package — 5c

Bromangalon Jelly, Powder or Fruit Puddine; 3 pkgs. — 25c

Borden's Malted Milk, 45c size — 37c

Fresh Baked Crack-nels or Egg Crackers, a lb. — 15c

Pure Peanut Butter, lb. — 12c

Robertson's Orange Marmalade; 1-lb. crock, 16c; 2-lb. crock, 31c; 4-lb. crock 53c

Potted Meats, a can ..... 5c and 9c
Corned Beef Hash, can 10c
Veal or Ham Loaf, can 12c
Deviled Ham or Tongue, can 15c
F. A. Potted Meats, can 10c

Lunch Tongue, can 23c-35c
Ox Tongue, can ..... 59c and 79c
Ox Tongue, 2-lb. glass 95c
Roast Beef, can ..... 23c and 43c
Corn Beef, can ..... 23c and 43c

120 Stamps with 1-lb. Premium Tea 70c
100 Stamps with 1-lb. Premium Tea 60c
100 Stamps with 1-lb. Premium Baking Powder 45c
30 Stamps with 1-lb. Best Coffee 35c
20 Stamps with 1-lb. Premium Coffee 27c

PRESERVING TIME

Fruit Jars—Mason, Sure Seal. Fruit Jar Rubbers. Preserving Kettles, all sizes.

Water Coolers, Ice Cream Freezers.

Ash and Garbage Cans, Galvanized Wash Tubs and Pails.

Peach and Berry Baskets.

Along with the goods in season we carry a complete line of **KEEN KUTTER Tools and Cutlery.**

Russell & Erwin Hardware.

N. Z. Graves' Ready Mixed Paints and Varnish.

F. A. KIRCH & CO.

'Phone 578. 205 Park Avenue.

STORE CLOSES 12:30 P. M. SATURDAYS

For Business and Pleasure

RED SEAL and COLUMBIA BATTERIES are UNEXCELLED. These are known for QUALITY, HIGH AMPERAGE, LONG LIFE.

Best Batteries for Bells and Telephones, Gas Engines, Automobiles and Motor Boats; either kind, 30c each.

Fresh supply received every 30 days. Give them a trial.

Gayle Hardware Co.

'Phone 398 Front Street and Park Avenue

GENERAL HARDWARE AND HOUSEFURNISHINGS

UNEXPECTED!

When you are driving along at a merry clip, a child suddenly darts toward the road from the street. A little thrill of terror seizes you as you jam on the brakes, stopping your car just in time to avoid an accident. You were fortunate that time, but after the scare has passed, do you ask yourself why you should continue to gamble with fate?

The cost of Liability Insurance is trifling compared with the peace of mind and protection it gives.

REAL ESTATE LOANS RENTS

GEO. M. CLARKE CO.

Babcock Bldg. Telephone Plainfield

INSURANCE OF ALL KINDS.

BIG INCREASE IN U. S. NAVY URGED

Strong Demand Made For Submarines, Artillery and Fortifications.

FOR COAST DEFENSE

Army Officers of High Rank Will Make Report to President Wilson Within a Few Days—300 Undersea Boats Recommended.

Washington, D. C., Aug. 20—"Without a greatly increased number of submarines for our navy the present movement for military preparedness in this country will appear to the other nations of the world as ineffective and absurd," according to a statement today of the National Defense League.

This, in brief, is the substance of the information which will be given to President Wilson within the next few days in connection with his effort to ascertain all things needed to put this country in a state of better preparedness for war. Primarily, the demand for a big increase in submarines comes from the navy officers and naval experts, but it is significant that this request is backed up by army officers of high rank. Particularly among the coast artillery and the coast fortification experts is there a strong demand for submarines.

The explanation of this lies in the fact that there are at various points on the shores of the United States portions of the sea which can be protected only by submarines. This is because fortifications are not built so that the guns may sweep these waters, and the currents are so swift and ungovernable that mines cannot be placed in them with any hope of definite results.

There has come about, therefore, the unusual spectacle of a group of army officers joining navy officers in the demand for better submarine protection. That this will have a profound effect on the President in the preparation of his recommendations to Congress in behalf of greater preparedness is accepted as certain in Washington.

A big American submarine building company, according to reports received here today, is operating in Canada so successfully that, as soon as the submarines are completed for the Allies, they are put into the water and sent across the Atlantic under their own power with full war equipment and ready to meet the enemy. The building in Canada, which is devoted to assembling boats of the Holland type, is made necessary because of the international law against building them in the United States and then sending them to the Allies.

A submarine costs about half a million dollars. Three hundred submarines flying the Stars and Stripes would cost less than a week of actual war, the authorities estimate, and, since a submarine can destroy any battleships that floats, a flotilla of 300 of the under-sea craft would be an unfailing insurance against invasion by a foreign foe at any time.

The President will be told that now is the time to engage the talent and resources of the American submarine companies so that not all of their output can be sent to foreign countries.

The National Defense League, which will hold a great conference on national defense in Washington, October 4-7, immediately following the Grand Army of the Republic Encampment, has for years persistently advocated large appropriations for submarines. Some of the officers of the league declare that the United States should have not less than 300 of the undersea boats.

"With 300 modern submarines the United States could defy the world to successfully land troops on American soil."

This statement was made recently by Lieut. C. R. Morrison, chief aide on the staff of Rear Admiral Grant, commander of the Atlantic submarine flotilla and considered the most foremost expert on undersea craft.

"There is not a foreign nation, or even a combination of nations, that could possibly land sufficient troops on American soil to combat even our present army," declared Lieutenant Morrison.

TO ESTABLISH MARKET

(Continued from page 1.)

of Mt. Bethel, is one of the leading men in the agitation for a co-operative market and it is expected that he will urge the adoption of the plan tonight.

While the idea of getting their produce into the hands of the general consumer directly and not through a commission merchant or other middle-man has been discussed at previous meeting of the grange, a recent announcement in regard to the price paid at Mt. Bethel farmer recently is said to have brought the matter to a head. Lettuce sent to New York, netted this farmer three cents a [illegible]. He shipped fifty barrels of it [illegible] from the commission [illegible] check for $1.50. The letter [illegible] a large amount of [illegible] labor, a patch of ground which might have been given over to the growth of other produce, and an expenditure for seed. Today ripe tomatoes were brought to Plainfield from Mt. Bethel and sold to the wholesaler for ten and fifteen cents a basket. These in turn were retailed for from twenty-five to thirty cents a basket. In these cases cited, declared Mr. Binz, the consumer did not profit much by the low prices, as the profit went to the middle-men.

The idea put forth by the grange members interested in the market is to rent a store or other building in a prominent part of the business section of a large city, presumably Plainfield, and open a produce store. The rent and other expenses would be borne by the men interested in the plan, who would sell their farm products from this central headquarters and at prices which would allow them only a small profit. In this way all the middle-men's profits would be done away with. The farmers would be making a fair profit from their crops and at the same time the consumer who patronized the store or market would be able to buy vegetables and fruit at a price far below that demanded at the regular stores and markets today, and besides, the stuff would be fresh.

If the plan is put in operation, it was said this morning, steps looking towards the leasing of a suitable building would have to be taken at once. There are trees loaded with peaches waiting to be picked, but the market is glutted with them and the farmers know that little or nothing will be offered them for the fruit under existing conditions. Peaches are selling in Plainfield today for from fifty cents a basket up, which means that the price paid the producer for them is not enough to pay him for having them picked.

F. T. Horton is president of the Mt. Bethel Grange; E. E. Cooper treasurer, and Leslie Shoemaker secretary.

The use of Wood Brook Farms milk is protection against many of the ills of childhood.

Your doctor will tell you that nothing menaces children's health so seriously as impure milk.

Write us or call, and let us explain how and why Wood Brook milk is health insurance.

WOOD BROOK FARMS,
Plainfield, N. J.
'Phone No. Metuchen 179.

WAR NEWS

(Continued from page 1.)

port. In the northern zone the left wing of the English troops made some progress in the Plain of Anafarta.

Berlin (by wireless), Aug. 20.—The official announcement of the capture of Novo Georgievsk follows: The fortress of Novo Georgievsk, the enemy's last stronghold in Poland, has been captured by our troops, after stubborn resistance. The entire garrison of 20,000 men, part of which had already been captured during the final fighting, fell into our hands, together with enormous quantites of war material.

London, Aug. 20.—Two more British steamers were destroyed by German submarines today, but no loss of life occurred. The steamers were the Baron Erskine, 5,585 tons, and the Restermel, 2118 tons. The Baron Erskine was owned by the Hogarth Shipping Company, Limited. The Restermel was owned by the new Restermel Steamship Company, Limited. The Spanish vessel, Pena Castillo, 1,718 tons, has also been submarined. Her crew was saved.

London, Aug. 20.—Two members of the crew of the steamer Dunsley were killed when that vessel was submarined yesterday. Lloyd's announced today that thirty-five men were rescued. The Norwegian steamer Sverresborg, 1,150 tons, has been sunk by a submarine.

London, Aug. 20.—Despatches from Rome and Athens announce that Servia has accepted the Allies' proposal for the ceding of Macedonia territory to Bulgaria, and that Bulgaria will shortly announce that she has joined the Allies.

London, Aug. 20.—The British submarine E-13 has been lost, with fifteen men, off the Danish coast, while on her way to the Baltic Sea. Fifteen men were saved. Official announcement of the loss of the E-13 was made today by the Admiralty. The boat went aground on Saltholm Island, sixty miles southeast of Copenhagen, and was pounded to pieces. She was under orders to co-operate with the Russian Baltic fleet against the German fleet off Riga.

The Bristol seamer, New York City, 2,970 tons, was also sunk by a submarine today. Fifty-three of its crew were landed.

TEMPERATURE REPORT.

The temperature report from The State Trust Company today is as follows: 9 a. m., 69 degrees; 11 a. m., 77 degrees; 1 p. m., 82 degrees.

FAMILY ALONE AT BURIAL OF FRANK

Traffic Halted While Body Is Removed From House to Hearse.

The funeral of Leo M. Frank was held today from the Frank home, 152 Underhill avenue, Brooklyn. The body was buried in the Jewish cemetery at Cypress Hills.

The funeral services were ended early today and at 8:30 a. m. an automobile hearse and four limousines drew up at the door. The body was carried out of the house and placed in the hearse. Then Rudolph Frank and Mrs. Frank, the parents of Frank, in heavy mourning, entered the first car. Mrs. Otto Stern, a sister, and her husband, took another automobile. Rev. Dr. Marx and friends of the family followed in the other cars.

Preceding the hearse was a large automobile filled with floral offerings. The inscription on the coffin plate was not made public. At the grave the ritual prayers for the dead were recited and the earth closed over Leo M. Frank.

At an early hour crowds began to form in the neighborhood of the Frank home. Acting Inspector Murphy and Capt. Smith, of the Grand avenue police station, with a large force of reserves kept the throngs from the block.

While the coffin was being placed in the hearse and the mourners taking their cars traffic was halted in the street near the house.

STARLINGS MAY EXPECT WARM RECEPTION TONIGHT

No further action looking towards driving the starlings away from their roosting places in the trees on Mrs. Ida Fountain's property, Jackson avenue, North Plainfield, were taken last night owing to pressing business matters which kept those interested in scaring the birds away occupied elsewhere.

Mayor Clark said this morning that he expects to purchase a quantity of Roman candles today and to get his neighbor who owns a shotgun on the ground again tonight and give the starlings a warm reception. It was noticed last night that the number of birds making their way to the trees in which they roost was smaller than usual, and the residents of the street hope that this is an indication that the birds are beginning to take alarm.

SHERIFF OTTO NAMES MAN TO SUCCEED WARDEN DODD

After considerable delay, reasons for which have been greatly speculated upon, Sheriff George Otto, of the Union county jail, this morning made known his selection of Augustus G. Hughson, of Rahway, as the new jail warden to succeed the late Charles Dodd. Mr. Hughson finished with the second highest rating in the recent civil service test for the position, James Johnson and John Dyer being the other eligibles. Johnson has been serving in the capacity temporarily, and will give way immediately to the new man.

That Sheriff Otto would select Hughson for the job has been the popular opinion for some time past, inasmuch as the new man is of the reformist party, of which Otto is a harty endorser. He finished with an 80 per cent. grade in the mental test and a perfect mark in the physical test in the examinations. Previous to the appointment he had served as an official at the Morris Plains Insane Asylum and the State Reform School at Rahway. He has had twenty-one years of experience in the work.

RECREATION NOTES.

The colored people will hold their Friday night dance this evening at the Washington School. The Washington Dramatic Club will meet in the kindergarten room at the same time. A business meeting will be followed by a social hour. Plans for a play which the club expects to give in the near future are progressing.

ONLY 100 MEN AT WORK.

Pawtucket, R. I., Aug. 20—About 100 of the 900 employes of the Potter & Johnstone Machine Company, where a strike was called recently to enforce demands for a 48-hour week and wage increase, were at work yesterday.

TO HAVE EYES EXAMINED.

Washington, Aug. 20—President Wilson left here early today in a motor car for Philadelphia to have his eyes examined. He probably will return late this afternoon. There will be no cabinet meeting today.

RIDDLE BLOCK THREATENED.

Atlantic City, Aug. 20.—The Riddle block on the boardwalk, between Pennsylvania and North Carolina avenue, is threatened with destruction by a fire which has broken out in that section.

Going to build? See Saturday's Press.

Saturday Money Savers

Every Item a Big Bargain and Well Worth Coming After

WASH FABRICS
Beach Cloth, 32 inches wide, in pink, blue, tan and linen shades, reg. price 29c a yard, Saturday 19c
Rice Cloth and Voiles, fancy figured and Dresden effects; 40 inches wide, regular price 29c and 39c a yard, Saturday 21c

WOMEN'S SWEATERS.
Fibre Knitted Silk, with belted back, all colors and combinations, $5.00 value, Saturday $3.98

WOMEN'S UNDERWEAR
Fine lisle union suits, umbrella and tight knee pants, all sizes, $1.00 value, Saturday 69c

REGIS CORSETS
The newest models, low bust and long hip; made of fine batiste; $1.25 value, Saturday 89c

LINGERIE WAISTS
Made of fine lawn, batiste and voile, plain and fancy models, neatly trimmed with lace and embroidery; values to $1.50, Saturday 79c

FEATHER PILLOWS
Size 20x28, good quality feathers, covered with A. C. A. ticking; usually $1.00, Saturday 78c

TABLE TUMBLERS
Plain band and floral decorated, thin blown lead glass tumblers, reg. 65c a dozen, Saturday 39c

NEGLIGEE SHIRTS
Men's Fancy Silk Mixed Shirts, with French cuffs, regular $3.00 quality, Saturday $1.59

BOYS' WASH SUITS
Pickwick and Russian styles, made of galatea and linen, $1.25 and $1.50 values, Saturday 89c
Another lot, made of extra quality galatea and linen, belted and Norfolk styles, $2.00 and $2.25 values, Saturday $1.39
Play Suits, Indian, Cow Boy and Baseball styles, $1.25 value, Saturday 98c

MEN'S UNDERWEAR
Union Suits, made of fine cross bar nainsook, $1.00 quality, Saturday 79c
Athletic Shirts, fine gauze lisle thread, "shirts only," 39c value, Saturday 29c

TOILET SOAP
Swift's make, Violet perfumed, 3 regular 5c cakes, in a box, per box, Saturday 5c

COUCH HAMMOCKS
Regular $6.50 kind, all complete with spring mattress, windshield and chains, ready to hang, Saturday $3.95

PRESERVING KETTLES
Made of heavy grey steel enameled-ware, three big sizes, Nos. 30, 32 and 36, Saturday— 39c 49c 69c

WHITE SKIRTS
Fine corduroy and linen skirts, were splendid $3.98 value, Saturday $2.50
Another lot of skirts of good quality P. K. and garbardine cloth, values to $1.50, Saturday 98c

SILK STOCKINGS
Women's black silk hose, the guaranteed kind, have lisle sole and top, Saturday 89c

SILK GLOVES
Hall's make, with guaranteed tips, white or black, 16 button length, worth $1.00, Saturday 53c

WOMEN'S PETTICOATS
Made of extra quality white sateen, with wide accordean ruffle, $1.00 value, Saturday 58c

HAND BAGS
Splendid moire silk bags, gate top style, black and colors, worth $1.00, Saturday 75c

FELT MATTRESSES
Full size, regular $15.00 Elastic Felt Mattresses, 50 lbs., in two parts, covered with best quality ticking, roll edge, Saturday $9.50

POLISH MOPS
Wizard Oil Polish Mops, triangle shape, 75c size, together with a 25c bottle of polish, Saturday.. 49c

Women's Patent and Gun Metal Pumps or Oxfords, values up to $4.00, for Saturday ... $1.95

Woodhull & Martin Co.

Children's Ankle Strap Gun Metal Pumps, values up to $2.75, sizes 6 to 2, Saturday ... $1.48

"PROFIT SHARING COUPONS WITH FURNITURE SALES AT AUGUST SELLING PRICES."

PERSONAL.

Harry Kress, of Brooklyn, is visiting his aunt, Mrs. Joseph Newman, of Duer street, the borough.

Donald McGee and family, of Sycamore avenue, have returned home after a vacation spent at Edgarton, Mass.

Dr. and Mrs. F. C. Ard, of 604 Park avenue, are spending their vacation at Westfield, N. Y.

Mrs. John Valiant, of Myrtle avenue, is sojourning at Annapolis, Md.

Samuel T. Carter and family, of Hillside avenue, have returned from their annual vacation spent at Minnewaska, N. Y.

James J. McNamee, of Central avenue, will leave tomorrow for Asbury Park, where he will spend his vacation.

Rev. E. S. Ralston and family have returned home after spending some time in the Catskill Mountains.

Rev. Dr. Philip B. Strong, of this city, is spending his vacation at Morrisville, Madison county, N. Y.

Mrs. Wilbur Rogers, of Central avenue, is sojourning at Maplewood Hotel, Maplewood, N. H., for her summer vacation.

Among the summer vacationists at Asbury Park is Mrs. Mary Fahn, of Belmont avenue, this city.

Cecil McAfee, of Oxford place, is spending a two weeks' vacation at Mt. Vernon, N. Y.

The Misses Margaret and May Utzinger, of Jackson avenue, the borough, are enjoying a three weeks' vacation spent with relatives at Mt. Vernon.

Mrs. E. B. Mehlenbeck, of Duer street, has returned home after spending some time at Ocean Grove.

Miss Rose Siegel has just returned from Arverne, Long Island, and is finishing her vacation at Newburgh.

Miss Eva Golison is registered at the Coleman House, Asbury Park.

Stylish SR Reliable

Suppose there is a shortage of sizes, it won't do you any harm to make inquiry about yours. If you thought a rich relative had left you out of his will, you would not on that account refuse to hear his will read when he died. He may have added a codicil—and we may have just one suit left in your size. COME IN AND COME IN NOW. Open evenings.

SUITS

$8.50, $10.50, $13.50, $16.50 and $18.50.

for suits that sold from $10.00 to $25.00.

Rothberg's

Stein-Bloch Smart Clothes
"Most Things Men Wear."

206 W. Front St.

Proctor's is Two Doors from Us.

RUTGERS COLLEGE NOTES

New Brunswick, Aug. 20—Official announcement has been made of the program for the regular short courses in agriculture here this fall. The courses will open Monday, November 15, and will continue for ten months. The advance registration already is very heavy.

The new agricultural building has been completed and will be ready for use this fall. All the offices and most of the laboratories of the State Experiment Station and also of the college farm have been removed there from New Jersey Hall. The dairy laboratory has been thoroughly overhauled and equipped with new and modern machinery, and the forge shop has been practically rebuilt, new forges having been installed.

A new hothouse for the courses in vegetable gardening is also being erected, and the facilities for instruction in domestic science have been greatly increased. Teaching facilities have been materially strengthened for this year, and several new instructors have been added to the faculty.

The educational extension work of the experiment station will be a particular feature of the work last year. Professor Alva A. Agee has been placed in charge. A series of lectures in every portion of the State for the benefit of farmers is being arranged.

The local chapters of the Delta Kappa Epsilon and Zeta Psi fraternities are both rebuilding their houses and enlarging them. The cost of the repairs on the Zeta Psi house will be $12,500.

Advertise in the Daily Press.

THE BOROUGH OF NORTH PLAINFIELD, NEW JERSEY.

Notice of Sale of $35,000.00 Five per cent. Collection Sewerage System Gold Bonds.

Notice is hereby given that on the 27th day of August, 1915, at 8 o'clock p. m., at the Council Chambers, 101 Somerset Street, in the Borough of North Plainfield, N. J., the Borough Council of said Borough will receive sealed bids for the purchase of the following described bonds of said Borough:

$35,000 Collecting Sewerage System Gold Bonds, of the denomination of $500 each, dated April 1, 1914, and maturing $1,000 annually on the first day of April in each of the years 1918 to 1943 inclusive and $1,000 annually on the first day of April in each of the years 1945 to 1953 inclusive.

The bonds will be coupon bonds with the privilege of registering the same, either as to principal alone or as to both principal and interest, and will bear interest at the rate of five per cent. per annum, payable semi-annually. Both principal and interest will be payable in gold coin of the United States of America of the present standard of weight and fineness at the Farmers' Loan & Trust Company, of New York City.

All proposals should be enclosed in a sealed envelope addressed to C. M. Dolliver, Borough Clerk, North Plainfield, N. J., and should be marked upon the outside "Proposal for Collecting Sewerage System Gold Bonds."

A certified check for 2% of the par value of the bonds bid for, payable to the Collector of the Borough of North Plainfield, N. J., must accompany each bid. No bid for less than par and accrued interest will be accepted.

The right is reserved to reject any or all bids.

The bonds will be prepared under the supervision of the United States Mortgage and Trust Company, of New York City, who will certify as to the genuineness of the signatures of the Borough officials and the seal impressed thereon, and will be approved as to legality by Messrs. Hawkins, Delafield and Longfellow, Attorneys of New York City, whose opinion will be furnished to the successful bidder.

The successful bidder will be required to take up and pay for the bonds at the office of the United States Mortgage and Trust Company, on the 3rd day of September, 1915, at eleven o'clock a. m., unless another time shall be mutually agreed upon.

Dated, August 7th, 1915.

C. M. DOLLIVER,
Borough Clerk.

8 13 2t

YOU CAN

Clean your Straw Hat without removing the band, in a few minutes, by using Magic Straw Hat Cleaner. It cleans the Finest Panama as well as the Ordinary Straw Hat and make them look like new. A child can use it as it contains no poison.

Price 10c, only on sale at

SCHREINER BROS.
PRESCRIPTION DRUGGISTS.
Park Ave. and Second Street.

HEADQUARTERS FOR

GIBSON'S

RYE

E. C. WESTCOTT
115 East Front Street.

ORGANIZED 1875

THE FOUNDATION OF BUSINESS SUCCESS

is a good banking connection.

A depositary that can at all times be depended upon for safety—a bank which renders excellent service, is the City National Bank.

Your account subject to check is invited.

3% on Daily Balances of $500 and above.

Storage for Silver.

CITY NATIONAL BANK
PLAINFIELD, N. J.

AMUSEMENTS. AMUSEMENTS.

U. S. ASTOR THEATRE

235 WEST FRONT STREET

PLAINFIELD, N. J.

Our Feature Attraction
TODAY
DUSTIN FARNUM
America's greatest favorite
—IN—
CAPTAIN COURTESY
A Paramount Picture.
5 Parts.

TOMORROW
LIONEL BARRYMORE
—IN—
THE FLAMING SWORD
A Metro Feature.
5 Parts.

In addition
TOMORROW
The Last Episode
—OF—
THE GODDESS
WITH
ANITA STEWART
AND
EARLE WILLIAMS

NOTICE TO OUR PATRONS.

Again we are obliged to tell the patrons of this theatre, the difference in the kind of photo-plays we offer, and the kind offered by a certain other theatre which certain theatre seems to take great delight in trying to belittle the U. S. Astor Theatre.

If this certain theatre was so *big with such a wonderful capacity*, doesn't it seem strange to you, that the U. S. Astor should be awarded such pictures as the Paramount, the Metro program, and all of the productions released by the Vitagraph, Lubin, Selig and Essanay companies.

A word about admission prices.

The average patron of the theatre we don't believe has the slightest idea regarding the cost of securing first run photo-plays.

The reason for this is that only in the last year have photo-plays been taken really seriously by the public. Today, you can see $2.00 shows in motion pictures at an admission price of 10 cents to 25 cents.

To secure these big productions for first run in any city, in some cases makes it impossible for the exhibitor to present the same at 10 and 15 cents.

We, therefore, endeavor to offer every Monday and Tuesday, at this theatre photo-plays that are the biggest and best on the market possible to book.

OUR PRICES
Matinee, all seats 10c
Evening .....15c and 25c
The balance of the week
Matinee .....5c and 10c
Evening .....10c and 15c

COMING
Next Week.
Two more wonderful productions.
MONDAY
TYRONE POWER
—IN—
THE TEXAS STEER
A Selig Production.

TUESDAY
GLADYS HANSON
AND
GEORGE SOULE SPENCER
—IN—
THE CLIMBERS
A Lubin Production.

EXTRA SPECIAL!

16 pounds Best Granulated Sugar, for	$1.00
1 dozen best Mason Jars, quarts, and 10 lbs., Sugar for	$1.00
16 quart basket Jersey Potatoes, 2 qts. Red Onions, and 10 lbs. Sugar for	$1.00

We Give S. H. Green Stamps

B. Mann's Grocery

120 W. FOURTH STREET TEL. 409

Specials for Friday and Saturday

Sunbeam Breakfast Cocoa, ½-lb can 15c
Rosedale Premium Chocolate, ½-lb cake 12½c
Steero Bouillon Cubes, 30c box at 25c
Van Trump Condensed Milk, 3 cans 25c
Gold Cross or Borden's Evaporated Milk, 3 cans 25c
Wesson's Snowdrift Oil, 25c size can 22c
Good Japan Style Rice, 4 lbs..25c
Hotel Astor Rice, 3 1-lb. pkgs.25c
Ice Cream Salt, 10-lb bag ...10c
Cuttice-Bros.' Jams, all flavors, jar 15c
Blue Label Ketchup, 25c size at 21c
Shrimp or Tuna Fish a can..10c
Fancy Maracaibo Coffee, lb., 25c; 3 lbs 65c
Smoked Cal. Hams, per lb..11¾c
Alaska Pink Salmon, can, 10c; 3 cans 25c
Fancy Medium Red Salmon, tall can 12½c
Norwegian Smoked Sardines, can, 10c; 3 cans 25c
Fresh Baked Ginger Snaps, per lb 7½c
Animal Crackers, a lb ...12½c
Fresh Eggs, per doz. 28c
Fancy American Cheese, lb .21c
20 Stamps with a 3-lb box Starch 20c
10 Stamps with a large bag Salt 10c
10 Stamps with a box Dutch Cleanser 10c
20 Stamps with 3 rolls Toilet Paper 25c
30 Stamps with 1 lb Coffee...32c
100 Stamps with 1 lb Tea ...60c
10 Stamps with a box Talcum Powder 10c

OUR CHIEF MECHANIC
thoroughly understands his business. No machine is ever allowed to leave us without getting a final look over. We believe we can best serve the interests of our many customers for repair work by being careful and particular.
AUTOMOBILES REPAINTED.
MARTIN AUTOMOBILE CO.
304-312 PARK AVE

ODD ITEMS FROM EVERYWHERE

American smokers spent $1,200,000,000 for their favorite weed last year.

A shipment of five tons of human hair was recently received in England from China. It is used in the woolen industry.

Coffins are being made of paper in France, and an Englishman has patented a paper club for policemen.

There are nearly 800 known varieties of roses and more than 400 chrysanthemums.

More than two-thirds of the gold now in use in the world was discovered during the past fifty years.

Lake Erie produces more fish to the square mile than any other body of water in the world.

Hypnotism is being used with great success in the war hospitals, in cases where shell shock has disorganized the nervous system.

TWO MINUTES WITH JOKERS

The prison chaplain had made his tour of the prison and came at last to the condemned cell. Catching sight of a book lying by the side of the prisoner, he inquired:

"And did you enjoy the periodical I lent you?"

"Did I enjoy it!" answered the condemned man. "How could I? Every one of the stories 'to be continued' and me to be hung tomorrow!"

A schoolmaster was lecturing upon the circulation of the blood.

"If I stand upon my head," said he, "the blood will run down into my head, will it not?" The boys replied, "Yes, sir."

"Then," said the master, "why does not the blood run into my feet when I stand upon my feet?" There was no response. "Can anyone answer me this question?" continued the master, sharply.

"Please, sir, it's because yer feet ain't empty," replied the meek voice of a new scholar.

Waiter—"There's an unmarried lady wishes to speak to you on the telephone, sir."

Hotel visitor—"How do you know she's unmarried?"

Waiter—"She said not to bother if you were engaged, sir."

Artist—"I have here some vey fine sketches I'd like to show you."

Editor—"You'll have to excuse me. I have too much on my hands."

Artist—"That's all right, I'm willing to wait until you wash them."

POLITICAL NOTES.

August 21—Union county Republicans hold annual outing at Coney Island.

August 25—Union county Democrats hold annual outing at Witzel's Point View Grove, L. I.

August 25—Appointments of district election boards announced on or before this date.

September 2—Last day for filing county nomination petitions with county clerk.

September 7—District election boards organize.

September 7—Last day for filing municipal nominating petitions with city clerk.

September 14—First registration day.

September 22—Sample primary ballots mailed to voters.

September 28—Primary day and second registration day.

October 2—County committees meet for reorganization.

October 4—City committees meet for reorganization.

October 5—Republican and Democratic State conventions held in Trenton.

October 19—State referendum election, and third registration day in municipalities of more than 5,000 people.

October 26—Third and final registration day in municipalities of less than 5,000 inhabitants.

November 2—General Election Day.

That James R. Uugent will be the next chairman of the Democratic State Committee and the leader in the State in 1916 were predictions made Tuesday at the thirty-seventh annual outing of the Joel Parker Association, of Newark, to Neptune Heights, Avon. Mr. Nugent is president of the association. The outing brought together more than 600 Democrats, and the keynote of the gathering was entire harmony and great confidence in a victory in November.

A statement issued by Mr. Nugent indicates that the Smith-Nugent machine has adopted new tactics to gain control of the State. Instead of hammering Wilson, as in the past, the Newark boss praised the present Democratic National Administration, and forecasted that the party will be successful in the national campaign next year. For the present, the statement predicted victory for the party this fall, Mr. Nugent basing his claims upon a belief that a breach in the Republican ranks will not heal, and he also predicted the defeat of woman's suffrage.

Because of the failure of a number of members to attend, the Democratic City Committee, of Plainfield, postponed until next Tuesday a conference is called for Monday night, to consider the probable nominees for offices at the approaching primary. It is understood that the city committee will take no action upon the endorsement of an Assembly candidate until after the Democratic outing next Wednesday, when the county slate will probably be made up. Patrick Reville, of Plainfield, is after one of the Democratic nominations for Assembly. It is believed that the Democrats will get out a petition for a referendum for a small Board of Freeholders. In that event, a special election would most likely be held in December, as the law requires such an election to be ninety days after the filing of the petition.

Renewing his pledge to fight bossism in Essex county, Mayor Thomas L Raymond, of Newark, in an address Tuesday night at the headquarters of the Anti-Dalrymple Republicans in the Lawyers' building, that city, declared that all his influence and power would be given to break County Counsel Dalrymple's control of the county Republican Committee. The Mayor termed the county counsel a boss "whose power is invisible and irresponsible." He declared that he would leave no stone unturned to crush bossism in Essex county, and that, if the fight this year be unsuccessful, the battle would be renewed next year. The Mayor's words were enthusiastically received by a large crowd.

According to a comparison of commission government and the old municipal government, in a report issued by the Town Commissioners of Nutley for the third fiscal year of commission government, the latter is declared to be more economical. The taxpayers are declared to be getting more for their money, and the cost of operation is said to be at least no greater than the former system. Although the exact rate cannot yet be determined, the report predicts that the tax rate for the coming year should not exceed $1.87, a reduction of thirty points under that of last year.

Most of the real estate sold today in Plainfield will be sold as a direct result of classified advertising.

REPORT DESTRUCTION OF LINER "NICOSIAN"

Message to White Star Line's Office Tells of Torpedoing.

New York, Aug. 21.—According to a message received by the White Star Line this afternoon, the Leyland liner, "Nicosian," was torpedoed in the Irish Sea today.

She is a new vessel of 15,000 tons and was acting as a troop ship carrying troops from Australia to England. No details are available.

SENATOR MARTINE DODGES SUFFRAGISTS

Plainfielder Has Exciting Experience At Grangers' Picnic Yesterday.

Yesterday was a big day for the farmers and politicians of New Jersey. It was the occasion of the annual picnic of the State Grange at Verona Park, Essex county. Crops and farm work of all kinds were forgotten for twelve hours, while farmer folks gathered at the park and made holiday.

Politicians took occasion to be present and do all the electioneering they could. United States Senator James E. Martine, was the principal speaker, and delivered an eloquent address in which he boosted the Washington administration; told his hearers that President Wilson would take care of the Mexican situation, and also the affairs of this country in the European war; painted a beautiful word picture of the duty of all those present to the American flag; threw a few verbal bouquets at the committee in charge of the grange picnic, and then went back to his waiting automobile.

An amusing incident happened while Senator Martine was on his way to his automobile after delivering his speech. He was accosted by an ardent woman wearing the yellow shoulder band of the Montclair Equal Suffrage League, who had been very keen in stopping every man that went by.

"Won't you please wear our little banner?" she asked the Senator, as she held a little yellow pennant out to him.

The Senator was smiling. In fact, you might say he was laughing, as he started to brush by the ardent suffragist. But she was not to be denied. "Won't you please wear this *for our cause?*" she pleaded.

Senator Martine, still laughing, shook his head "no" and started after the waiting automobile. "But please do this for me," insisted the suffragist. The smile came off, the laugh was gone, as Senator Martine turned around and said to his interrogator, "Do you know I am Senator Martine."

The woman did not, but with the *remark "Oh, are you?" she started to* to "waylay" all the rest of the men, women and children coming along the line. But that was not all of the Senator's troubles. The Anti-Suffragists, who had a little tent on the hill above the park, got after him before he could leave the grounds and wanted to know just where he stood. "I stand on the steps of this automobile," said Martine, "and it is going to take me home. I believe that is a personal suffrage right," and with that last parting shot the Senator climbed into the car and was on his way out of the park grounds.

JOURNALISTIC OPINIONS

Newspaper Errors.

The capacity of some people for detecting errors in the newspapers is marvelous. Also it is singular how many unexpected meanings the people can find.

If the reporter writes that a man wore a coat of such and such a character some one may call up and ask if the coat was all the man had on. To satisfy these literalists you must enumerate item by item the other articles of attire or they will accuse you of making the victim appear half naked.

The reader who digests his paper on the quiet in his home feels that he has shown great brilliancy if he detects an error in grammar or capitalization. It is one thing to find mistakes at your leisure in another man's work, quite another to turn out a high degree of accuracy and precision in the haste of newspaper composition.

The banker makes blunders in his figures, the lawyer draws up incorrect papers and the business man submits erroneous bills. Such blunders are known only to the few persons whom they concern. The newspaper is like the actor on the stage, whose slightest slip is manifest to all and seems ridiculous.—Somerset Messenger.

TIMES HAVE CHANGED.

It was at Scotty's at Neptune Heights five years ago that James R. Nugent gave his famous toast, "Woodorw Wilson, liar and ingrate," at which time he drank alone. Again this year it was at Scotty's that Mr. Nugent eulogized President Wilson as one "whose actions in office appeal to every man through whose veins courses the red blood of patriotism," and this time the crowd was with him.

It may be that time has cooled resentment, and, on the other hand, it is possible that a meek and chastened spirit is the fruit of adversity. At any rate, Mr. Nugent has discovered that the only result of kicking against the bricks is a sore toe, and that for the Essex Democracy to persist in its attitude of hostility to the President is about as sensible and effectual as the Pope's bull against the comet.

That Mr. Nugent's personal sentiments toward the President have undergone any change is improbable. Indeed, it is more likely that if given the same opportunity to rejoice over the elimination of President Wilson from the Democratic party his expressions of satisfaction would be even more emphatic than they were over the disappearance of the sinister influence of William J. Bryan.

No, Mr. Nugent has not experienced any change of heart, but he has changed his mind, or rather the logic of events has changed it for him. President Wilson will be the unopposed candidate of his party for reelection. There is no other standard to which Mr. Nugent can flock. It is a case of either get on the band wagon and shout for Wilson or stay outside and swallow the dust, and Mr. Nugent has already absorbed more of this than is good for a party boss. So long as he had the city patronage to parcel out among his followers he could afford to maintain an attitude of partial independence, but with that lost there was nothing left but to get into the administration fold upon any terms possible.

Mr. Nugent fully realizes that he cannot win in either city or county so long as he maintains an attitude of hostility to the President, and to regain his control in local affairs he is ready to swallow his leek with apparent relish. So he invokes the name of the man whom he has so bitterly vilified to aid him in getting back to power, and seeks to link the national administration with the sadly discredited local Democratic machine. He is now willing to "win with Wilson," having learned by sad exyperience that he cannot without him.—Newark Evening News.

There's a Place on a Pay-Roll For Your Name!

For the man or woman who can do some useful work Well is always needed in this City of Work!

The right place for you may be found—perhaps with little delay—by a campiagn of classified advertising in the Plainfield Daily Press.

So let classified advertising place your name, once more, on a pay-roll!

The man or woman who have not the habit of "trying again" very often fail as want advertisers, wholly for that reason.

Watchung Ave. and Fifth St. Telephone 760—761—762—763

Neumann Brothers Company

Efficient and Rapid Delivery Service to All Parts of the City

PEACHES. You will find that from now until peach season closes that this store will have each day the finest fruit that is brought to the city. We handle each year thousands of baskets and shall be pleased to have you come and make your selections assuring yourself of the best both in quality and price.

This week **Carman** and **Mountain Rose** varieties are selling at **35c, 50c, 75c and 85c** per 16-qt. basket.

Here are a few combinations arranged especially for the warm weather. Every article guaranteed and the price you will note is exceptionally low.

1 head Lettuce, 13c; 1 can Shrimp, 15c; 1 bot. Prem. Salad Dressing, 10c; special at 33c

1 glass jar Prem. Lunch Tongue, 45c; 1 pkg. Potato Chips, 10c; 1 bot. Pickles or Olives, 10c; special at 60c

1 jar Premier Jam, 18c; 1 pkg. Baronet Biscuits, 10c; 1 bot. Red Wine Grape Juice, 15c; special at 35c

VEGETABLE DEPART.

Lima Beans, shelled, 25c qt.; 4 qts. for .....50c pod
Corn per dozen 18c
Egg Plant 8c, 10c, 12c
White Squash 6c, 8c, 10c
Yellow Squash 6c, 8c, 10c
Romaine, head 5c
Lettuce, head 13c
Green Beans, 2 quarts 25c
Wax Beans, 2 quarts 25c
Tomatoes, qt., 5c; 16-qt. bas..30c
Beets, 3 bunches 10c
Carrots, bunch 3c
Cucumbers, 2 for 5c; 5 and 6c ea.
Mint, bunch 5c

BUTTER

Everyone has the Best Butter. We have "Rockdale," the butter that makes all food taste different.
Rockdale Prints, lb 36c
Best Tub, lb 35c
Best Elgin, lb 35c

COFFEES AND TEAS

To start the day that cup of coffee makes it dull or bright. We buy our coffee green and have it roasted fresh each week. You can easy tell it by its delicious, wholesome flavor. When you are looking forward to a good cup of coffee, come and see us. Many have and are satisfied.

Java and Mocha Blend, a lb...32c
Old Government Java, a lb...30c
Maraciabo, a lb 27c

Teas from the finest gardens, selected by us with one point in view—unsurpassed quality in the cup.

Oolongs, at, lb 35c, 50c, 75c
Ceylons, at, lb.....35c, 50c, 75c
Eng. Breakfast, a lb.35c, 50c, 75c

FRUIT DEPARTMENT.

Peaches, carrier bas..35c and 40c
Peaches, 8-qt. basket ...40c, 50c
Peaches, 16-qt. bas., 35c, 50c, 75c, 85c.
Peaches, qt., 10c; 2 qts. 25c
Muskmelons, $1.25 per 16-qt. bas.
Muskmelons, 3-25c, 10c, 2-25c
Watermelons 40c, 45c
Blackberries 2-25c
Huckleberries, quart 10c
Plums, quart 25c
Apples, 4 quarts for 20c
Pears, Bartlett, doz. 35c
Yellow Bananas, per dozen...25c
Red Bananas, per dozen 50c
Pineapples, each 20c, 25c
Oranges, doz. ..35c, 40c, 50c, 60c
Lemons, per doz. 20c

Special

Cash Sale of Evergreens for August and September.

We have a very choice stock *of evergreens that must be* moved before October.

Do not forget that we are selling for cash only.

W. H. FORRISTEL

Bellview Ave. Nursery. Tel. 1349

Fall Garments at Money-Saving Prices

WOMEN'S AND MISSES'

SUITS, COATS & DRESSES

are here in a varied assortment of stunning fall models and at prices that bring them within the reach of all. Our prices are

1-3 LOWER THAN OTHERS

We manufacture and sell direct to you, therefore you get the middlemen's profit deducted from the price. There are still a number of summer dresses and skirts left which can be bought at a very, very low price.

Our Guarantee—If purchase is not satisfactory in every particular or One-Third Cheaper than you can buy elsewhere, we refund money and carfare.

OPEN SATURDAY EVENINGS

S. Krauthamer

Maker of Ladies', Misses' & Children's Coats and Suits
400-402 Watchung Ave., Uptairs. Plainfield. N. J.
COR 4TH ST., TROLLEY STATION.

THE
APPLEGATE QUALITY COUNTS

BIG SPECIALS FOR SATURDAY

20c LEGS OF GENUINE SPRING LAMB, lb 20c

Hindquarters Genuine Spring Lamb, lb .. 20c
Hindquarters Mutton, lb 17c
Legs of Mutton, lb 17c
Loins of Mutton, lb 17c
Prime Rib Roast, best cut, lb 24c
Rib Roast, blade cuts, lb 18c
Fresh Killed Jersey Ducks, lb 25c
Fresh Killed Jersey Broilers, lb 30c
Fresh Killed Jersey Roasting Chickens, lb 30c
Fresh Killed Fowl, lb 24c
Fresh Killed Stewing Chicken, lb 18c
Swift's Premium Hams, lb 19c
Morris' Supreme Ham, lb 18c
Morris Skinback Hams, 10-12 lbs., lb 16½c
Morris California Hams, lb 11c
Sweetcorn Bacon, by strip, lb 24c
Stratfield Bacon, by strip, lb 21c
Sweet Potatoes, 8-quart basket 60c
Sweet Potatoes, 4-qt. basket 35c
Shelled Limas, quart 25c
Extra Fancy Evergreen Corn, doz. ... 18c
Fancy Jersey Peaches—50c, 60c, 65c, 75c basket.

Special attention paid to telephone orders. Kindly phone orders early to insure prompt delivery.

CLIFFORD L. APPLEGATE

164 E. Front St. Tel. 1110. Opp. Woodhull & M

Plainfield Daily Press

LESLIE R. FORT.....Managing Editor

Published Daily except Sunday, by the PLAINFIELD PRESS COMPANY, 105 North Avenue.

Entered at the Plainfield, N. J., Post-office as Second Class Mail Matter.

TELEPHONE PLAINFIELD 1300.
Private Branch Exchange connecting all departments.

Two cents a copy. Ten cents a week. $5.00 a year in advance. Delivered by carrier or by mail. No extra charge for papers mailed to points in the U. S. and Canada.
Any subscriber failing to receive a single issue will confer a favor by notifying the business office.
Advertising rates mailed on application.
Copy for change of Advertisement to ensure change for same day must be at the office by 9:00 a. m.

AUGUST 20TH IN HISTORY.

1694—William Penn reinstated in his province of Pennsylvania, which had been taken from him and annexed to New York.

1829—Adrianople captured by the Russians, but was restored to the Turks at the end of the war the following year.

1833—Benjamin Harrison, 23d President of the United States, born at North Bend, O. Died 1901.

1847—United States troops defeated the Mexicans at Churusbusco.

1852—Steamer Atlantic wrecked in collision on Lake Erie, 250 lost.

1854—Died, Prof. Frederick von Scvhelling, famous German philosopher, aged 79.

1865—Final proclamation of cessation of hostilities in the American Civil War.

1913—The Universal Peace Congress began its 20th annual session at The Hague.

1914—The War:
Belgians abandon their capital, Brussels; Germans enter the city.
French recapture Muelhausen.
Germans raid British East Africa near Nairobi.

Plainfield, N. J., Aug. 20, 1915.

In all sincerity Christian men and women expected that peace in Europe would have become a reality long before this, but instead of peace we have its very antithesis, and the war now devastating Europe has become the blackest crime on the pages of human history. What are Christians and the Christian church doing to end the war? To Christian people who believe in the efficacy of prayer an opportunity to put their faith to the test is now presented.

But how large a part in the petitions offered to Heaven each day does this world horror occupy? Very little, apparently, judging from the slight reference to it made by the Protestant ministers of the gospel as a body in their public prayers at the Sunday religious services throughout the country. In the prayers of some ministers the war is not alluded to at all, while in many only a slight reference is made to it. In this matter the Roman Catholic Church is far ahead of the Protestant Church, and if any religious body is instrumental in bringing about peace it will be the Roman Catholics. The Protestant Church also should rise in its might and prayer for an end of the carnage, not as individuals merely, but as a Christian brotherhood, a Christian unit.

This nation has observed one day of prayer for peace, but why stipulate one day, one occasion? If the people in every church in Christendom would set aside a period before or during each religious service for prayer for peace, and pray believing that their petitions would be answered, such a volume of prayer would ascend to Heaven as has never yet risen from human hearts in this world.

Does any one say that God will bring peace in His own good time; that Christians would be presumptuous to beseech Him for it now; that we would be interfering in God's business? Might we not just as well cease all efforts to halt the march of disease and death; just as well let unrighteousness stalk through the world unchecked, convinced that God would bring about reforms when He so pleased?

"And all things, whatsoever ye shall ask in prayer, believing, ye shall receive."

"The closing of Duke's park to the public is an event of great concern to this community," says the Unionist Gazette, of Somerville. "To have access to the twenty miles of magnificent roads winding in and out through groves and green fields and climbing vines and richly colored flowers with waterfalls and fountains, bridges and lakes was a delight to any community. From distant points many tourists came here to visit this beauty spot and they all in wonder.

not think it possible that this great privilege came diate vicinity. The people here, it seems to us, must be too careful of its beauty, and must have too much pride in the park as a local institution to commit any of the outrages which led to its being closed.

"No one can blame Mr. Duke for his decision. The repeated acts of discourtesy, not to say vandalism, were beyond endurance. He has transformed 2,000 acres of farm land into a park of great beauty and has expended a great fortune in it. To have people disregard the signs distributed about the place, to have no respect for the privacy of the owner and to actually destroy foliage is beyond human endurance. No one but vulgar or ill-bred persons would be guilty of such acts. The consequences of such behavior, however, as do all ill deeds, fall alike upon the innocent and guilty.

"It is to be hoped that the closing of the park will be only temporary and that Mr. Duke will decide to give the public another chance after a warning such as this which brands the human hog as the outcast of society."

City Judge DeMeza's action in suspending the license of a cab driver at the local railroad station should be followed up by a general cleaning out at the North avenue stand. The time has long been ripe for some renovation work along this line and the sooner the police remove the objectionable characters from the vicinity of the main entrance to the city the better it will be for Plainfield. At the present time there are too many young "know-it-alls" running taxis and driving cabs from the station, and all efforts to tame these troublemakers having failed, the only logical course now remaining is to begin an active crusade to remove those who are making nuisances of themselves. They not only give the city a bad name but also inflict a hardship on the veterans who have carried on a respectable hacking trade for years at this point.

Borough residents are now planning to shoot off Roman candles as a means of ridding the neighborhood in the vicinity of Jackson and Watchung avenues of a flock of troublesome starlings. It is too bad that wise (?) legislators so framed the game laws that a community cannot resort to something more than fireworks to abolish a nuisance. One of these days the people will demand a general revision of the laws, ridding them of technicalities and red tape which now makes nothing but trouble for the residents of the State.

Allen E. Beals has been mentioned as a possible candidate for councilmanic honors in the First ward. That he would make a faithful and conscientious city official is the opinion of many Plainfielders. He is the local Boy Scout commissioner, a member of the Playground Commission and is of the progressive type of citizen that stands for constructive legislation. Should Mr. Beals consent to enter the primaries he undoubtedly would receive the nomination and be elected.

The closing exhibitions at the local playgrounds serve to impress the people of Plainfield that the establishment of these recreation centres is not all "fad and fancy," as some critics would have one believe. The work of the boys and girls shows that their time has been profitably and pleasantly spent during the summer months. The money appropriated for this work nets more than the actual dollars and cents that it costs to maintain these playgrounds.

COMING EVENTS.

TOMORROW.
Jr. O. U. A. M. picnic.
G. O. P. outing to Coney Island.
"Law of the Land," Plainfield Theatre.

SUNDAY.
Astor Theatre employes outing to Midland Beach.
Union service, Trinity Reformed church.
Rev. Newell, former pastor of Hope chapel, preaches at Crescent Avenue church, morning service; Hope chapel, evening.

WEDNESDAY.
Baby Parade—Asbury Park.
Playground exhibit — Bryant School.
Peach festival—St. Peter's Lutheran church.

THURSDAY.
Elks' "shirtwaist dance."

FRIDAY.
Borough Council—Special session.

Going to build? See Saturday's Press.

Off Agin On Agin
STRICKLAND W. GILLILAN

"Unskilled Labor"

It puts red lights on dirt-piles in the street,
When arc-lamps bloom along the city's nerves;
It turns the frog where main and branch-lines meet,
It oils the car-track's dry and screaming curves.
It digs the ditch wherein the gas-main's laid.
It finds the leak in water-pipe and sewer;
It keeps us safe and well and unafraid,
It makes our life and health and wealth secure.

It sits or walks about the vaults at night
Where hoarded gold and notes accrue more worth,
And wait, impatient, for the morning light,
That they may go their way throughout the earth
To richer men. It plants the stately pole,
Whereon wired messages of love and hate,
And busy trade are bandied to and fro—
It does all these and takes but piteous toll
From all the wealth that through its channels go.

"Unskilled"? We teach our children to despise
The "menial" tasks that need but kindly strength
And lack of pride—false pride!—and we devise
Deep schemes—we go to any honest length
To keep our darlings from the sore "disgrace"!
The world must go on needing just such toil,
In time there'll be no "poor, downtrodden race"—
Who, then, shall man the treadmill with its moil?

Lay In Your Winter's Supply!

The cost of producing whale oil is steadily increasing!

Agricultural Note

Tubercular cows should never be milked except for home consumption.

Then He Went To Bed

Paw?
Yes, Eddie.
Is a tramp angel a cherubum?

Irreversible

Business institutions get the best men they can, but they don't can the best men they get.

Being Firm About It

I hate to say it in such rude, cruel words,
But some one ought to beat the whey out of those Kurds!

Two Of A Kind

The biggest bell in the world is the two-hundred-ton affair in Moscow, but we understand there's a man there who is a ringer for it.

Checks and Checks

Many a young man's wild career receives an unexpected check because the young man doesn't receive an expected one.

Good Advice

You may notice in some street cars, "Leave Car at Front Door." We have always done that, ever since once we absent-mindedly carried a large yellow car into the parlor and got scolded for it.

Sure, Mike!

There is a great deal more liquor consumed in dry than in wet territory. That is why all the brewers and distillers vote the prohibition ticket and finance the dry campaigns.

The Young Grammarian

"Give a sentence containing a conjunction, and explain it."

"The goat will butt the boy. Butt is a conjunction connecting the goat and the boy."

An Honest Liar

Miss Inez Milholland tells of a Newport man who was invited to a house party at Bar Harbor, and telegraphed: "Regret I can't come. Lie follows by post."

The Young Lady Across The Way

The young lady across the way says she saw in the paper that Queen Mary had been traveling incognito and she should think it would be a dreadful bore to be in a position where you had to put on all that style every time you went anywhere.

HEALTH TALKS
by WILLIAM BRADY, M.D.

Experiments

NATURALLY a doctor doesn't like to experiment. This is not a typographical error. He really doesn't like to do it. But patients do love to be experimented on. The doctor who refuses to experiment on his patients soon becomes unpopular. He earns the reputation of being a crank, or people say he magnifies your little troubles into big ones.

For instance, you have a very ordinary case of stomach trouble. Having tried half a dozen of the hundreds of sure cures sold for this simple complaint, you finally decide to see the doctor. You confide that your stomach is bothering you a little, and you want something to help you assimilate your food. That is the universal desire of civilized high livers—something to assimilate the food.

The doctor puts you on his table and proceeds to paw you over, plainly incredulous. He seems to have designs on your appendix, your gall-sac or something; evidently he isn't sure your kidneys are in the place where they belong, and he even doubts the condition of your heart and lungs.

"It's right here in my stomach; all the pain is right in the pit of my stomach," you insist. But still he imagines you are trying to deceive him. Suddenly he tells you he wishes to feed you a test breakfast and then take it away from you with the stomach pump after you have toyed with it for an hour or so. Remember, he is no specialist; just a plain family doctor.

Do you swallow the stomach tube? Not for anything! All you want is something to assimilate your food. Can't the doctor fix you up some medicine? Well, yes, perhaps. But why not find out exactly what is the matter first? Oh, you'll think it over; you'll be all right if you can just assimilate your food. So the doctor makes a good guess and prescribes some medicine.

A few weeks later you begin to feel worried about your stomach. The doctors don't seem to be able to help you a bit. You visit a specialist. He gives you a test meal, slips the tube into your stomach when you are not looking, examines the gastric juice chemically and microscopically, and places you on treatment for duodenal ulcer. In a month or two you get better. And there you have been spending hundreds of dollars on doctors who experimented on you and failed to give you the slightest help.

The difference between a general practitioner and an eminent stomach specialist is that the latter doesn't have to rely so much upon experiments. Of course a doctor who can determine first what he is treating will be more likely to enjoy a reputation for great skill.

Men and women are among the most interesting human beings a doctor has to deal with.

QUESTIONS AND ANSWERS

Relief Of Earache

Please suggest a simple remedy for earache. Of course I am aware that it is dangerous to delay seeking medical advice, but we live fifty miles from a doctor.

Answer—Fill a fountain syringe with a quart of water as hot as can be borne, in which a tablespoonful of salt is dissolved. Hang the syringe a foot or two above the level of the ear and let the water run into the canal, without inserting the nozzle. Use this as often and as long as necessary.

Vest Pocket Essays
by GEORGE FITCH

RAISING WHEAT

RAISING wheat is not as spectacular or glorious as raising the variety of Tophet which prevails in Europe just now, but it is much more necessary.

If the United States was to refrain from raising wheat for a year or two in these peculiar times, most of Europe would be seized with severe cramps and might even have to postpone hostilities.

Thus raising wheat in this country is not only a business but a duty. We must not only feed ourselves, but must set the table for millions of foreigners who are too busy effacing each other to grab the business end of a plow and speak to a mule in an authoritative tone of voice.

The United States raised 900,000,000 bushels of wheat last year and will probably do as well this year. It takes about seven bushels of wheat to feed a man for a year. This leaves a large surplus to ship to countries who are busy feeding shrapnel to each other.

Scientists are very much discontented, because this country raises so little wheat per acre. They argue that if America were as scientific as Europe, it would raise twice as much wheat on the same amount of ground. But this would compel us to ship five times as much wheat to Europe and would make it possible for the women to stop farming and go to fighting. On the whole it is more humane for us to be unscientific.

Anyway the scientists don't seem to realize that this country raises all the wheat it needs and has plenty of time to spend on other things. The European works from dawn till dark on his postage stamp farm, raising a large amount of wheat per acre. But the American seeds down a township in the fall, grabs a tramp by the neck to help in the harvest in July and spends the rest of the year driving his automobile.

One-fourth of the population can raise all the food we need. This is

The American grabs a tramp by the neck to help in the harvest

why this country is producing such lumpy and imposing figures in manufactures and other lines.

This is also the reason why the automobile business has become a phenomenon in this country. Other nations could build as many autos, but they wouldn't have time to run them. They are too busy raising too much wheat per acre.

It is better to turn a gasoline engine and a ten horsepower reaper loose in a wheat field than to try to imitate their performances with women and children. We don't raise much wheat per acre, but we seem to get almighty contented and financially adipose while raising what we do.

Views Of The Press

Utilizing American Genius

THE proposal that an advisory board of inventors and engineers be established is meeting with a splendid response. Mr. Edison's willingness to serve is equaled by that of all others who have been approached, and the list includes some of the foremost men of the country. Each seems to regard a call to the board as a summons to duty. All indicate a desire to co-operate. The general spirit is well expressed by Hudson Maxim, who declares his willingness to turn over to the government all inventions he now has or may have in the future. One submarine improvement he has lately submitted to Washington. Lee De Forest, pioneer American inventor in wireless telegraphy, indicates that he is perfecting an invention which "should remove all danger from aerial and, particularly, undersea warfare." Mr. Curtiss and Mr. Wright, among others, believe that coast defense can be promoted by utilizing improved aeroplanes or hydroplanes. Louis Gathmann would have the coast defense works equipped with 18-inch guns.

These expressions show how eagerly the inventive genius of the country responds to a national call. And it is time. The American mind has been the most prolific in the production of labor-saving and wealth-producing machinery. The patent laws, makeshift as they are in some particulars, have tended to develop inventions. Private industry has grown marvelously because of the perfection of certain devices, but what business has taken advantage of the government has neglected. Secretary Daniels' idea is unique. Other governments have absorbed the inventions offered to them, but it is not believed that any country has gone in search of genius that it may recognize. Governments are conservative, as a general thing. The British admiralty, for example, was reluctant to adopt steam for the navy, and only did so because it was compelled to change by the efficiency of merchant ships.

Books of science are crowded with the names of American inventors who, failing to achieve success in their own country, have gone abroad, there to find encouragement and appreciation. The submarine is one example of this, and the United States to-day is deficient in this feature of marine service. The Wright brothers had really to go to France before their own countrymen appreciated their airship inventions. Inventors, disappointed and discouraged with failure at home, have, one by one, given to other peoples the product of their labor and intelligence. This condition should exist no longer. The way has been opened, and the country may well expect great results to follow.—*Evening Capital News* (Boise, Idaho).

CARTOONS OF THE DAY

THE LIGHT IN THE WINDOW

—Donahey in *Cleveland Plain Dealer*

The PEOPLE'S LEGAL FRIEND
by E. R. BRANSON

Better Not Take A Chance

Q. Is it possible for one to draw his own will, without the services of a lawyer? Will such a will be good?

A. It would be much better for you to have your lawyer draw the will for you. If you attempt to do so yourself, you may become involved in serious difficulties. In the execution of the will, all the requirements of the statute of your state must be observed. If you do not know what such requirements are or if you are ignorant of their meaning, you could hardly be expected to draw a will that would stand the test of the courts. Further, unless the will is very simple, it would be difficult for you to make known your meaning, so that your intention could be carried out.

Mortgage As Security

Q. A man gave a chattel mortgage as security for a note. There is nothing on the note to show that the mortgage was given. Will the mortgage be valid?

A. In your state (Illinois), it has been held that the mortgage will be good, even though the note does not show, upon its face, that it is secured by a mortgage.

Validity Of A Deed

Q. If a description of land, as contained in a deed, is uncertain and indefinite, will the deed be good?

A. The deed will not be void simply because of the uncertain or indefinite character of the description. If the intention may be ascertained by means of other facts, such as measurements or natural landmarks, or if it may be shown by the conduct of the parties, the deed will be good.

Better Not Try It

Q. If a man draws a check and, after it has left his hands, it is changed in some respect, will the check be good?

A. It will not be good unless the change is of a wholly immaterial nature.

Liability For Debt of Corporation

Q. To what extent are the members of a corporation responsible for the corporation's debts?

A. As a general rule, the liability of the individual member is limited to the shares of the capital stock which he actually contributes.

Why Be Eccentric About It?

Q. When a check is indorsed, does it make any difference where the indorser's signature is placed? Suppose he turns the check over and writes his name in the middle of the reverse side or at the wrong end—will it make any difference?

A. The proper, customary and convenient way is to place the check before you and turn it over—bottom side up. You then have the reverse side and the signature should be placed near the top, cross-wise, at the left end. The mere fact, however, that the signature is placed in the middle or on the other end will not affect the validity of the check or of the indorsement. Indorsing in the proper, customary and ordinary manner facilitates the transaction of business and is approved by bankers.

Employers' Liability

Q. Is there such a thing as a federal employers' liability act?

A. Yes.

She Needs The Money Now

Q. When a woman secures a divorce and alimony, when does the payment of alimony begin?

A. The court's decree granting the divorce usually specifies the time or times when alimony is to be paid.

Better Look At The Label

Q. If a druggist makes a mistake in compounding a medicine, or sells the wrong medicine to a customer, can the latter sue him for damages?

A. A druggist is required to know the properties and qualities of the medicines and drugs sold by him. If his negligence, or his failure to exercise due care and skill, results in injury, he will be liable in damages.

A Case For Eugenics

Q. What will be the effect, upon marriage, of the insanity of one of the parties? Is this a ground for divorce?

A. Where insanity exists before and at the time of the marriage, the marriage will be void. This is for the reason that an insane person does not possess the capacity to enter into a contract. If the insanity ensues after marriage, it is the rule in almost all the states that this will not constitute a ground for divorce.

The Right To Arrest

Q. Is a police officer entitled to make an arrest without a warrant?

A. Yes. He may make an arrest where an offence is committed in his presence or he may do so upon "probable cause."

Pepper Talks
By GEORGE MATTHEW ADAMS

Experience

Experience is the simple process of picking up what other people have dropped. In addition, it is picking up and making use of what you yourself may have thrown away. Then it is that you find that you too, have saved up Something.

Hire out—to your Eyes, Ears, Hands, Feet.

Then set them to work. Send your Eyes into the secrets of the Trees, Stones, Plants, Waters, Animals, Stars, Books, People; your Ears into the great Highways of Teaching, Music, Bird Singing; your Hands into the honorable shaping of the Soil—the building of Machines and Cities; your Feet to the rescue of Need, the finding of Facts, and the meeting of Duty.

Hire out—to your Eyes, Ears, Hands, Feet.

For Experience will never come to you unless you go after it.

Hire out—to your Eyes, Ears, Hands, Feet.

Outwardly every human being shapes quite the same. But each, mastered by Experience, walks off into devious paths to show up later as a Ruler or a Servant. Your Experience Tags you. The World places you easily after a glance at your Tag. Like a bold, flashing Electric Sign it blazes out your Worth to the Crowd. Accumulate Experience!

Hire out—to your Eyes, Ears, Hands, Feet.

This day—USED—will fill your Pockets and Soul with Experience. And the fuller your Pockets and Soul get, the greater will grow your Power and your Wealth. Abhor the useless. With Enthusiasm, go after the things that those above you did not neglect to grasp. For no two have ever quite Experienced the same thing the same. You have the Chance to make YOUR Experiences play into your hands as have those of none before you. Let this burn into your brain—

Hire out—to your Eyes, Ears, Hands, Feet.

SnapShots
By Jay E. House

When the sheriff is actually working at his job, the lynching often is frustrated.

When a man talks about a bargain he means real estate. When a woman talks about a bargain it is something at the drygoods store.

What finally became of that deadly weapon, the folding bed?

It can also be said that those who go crazy over a popular song make a short journey.

The longest vermiform appendix in the world was yielded by an actor. In what particular line do you excel?

When a man finishes his argument he is through. But when a woman finishes her argument she goes back to the beginning and delivers it again.

How long should a widower wait? In most communities he is held to have shown undue haste if he marries again before the grass sprouts on his wife's grave.

The strawberry appears to excel the blackberry in this respect: it does not grow on a cob.

I am frank to say that those who follow the profession of removing superfluous hair get very little business from me.—*Eph. Wiley.*

Your chance of becoming rich is only a little better than your chance of being elected Pope of Rome.

Daddy's Bedtime Story—

How Hansel and Gretel Escaped From The Candy House.

They came to a hut all made of candy.

"HANSEL and Gretel were two little kiddies who lived with their daddy and stepmother in a lonely wood," said daddy, beginning the evening story.

"They were very poor, indeed, and sometimes it was very hard for the children's daddy to find them bread to eat. So the kiddies heard their stepmother advising their daddy to take them out in the woods and lose them.

"Of course their daddy was horrified at such a piece of cruelty and would not listen to what his wicked wife said. But next morning, when he had gone out in the woods to gather fagots for the fire, the stepmother coaxed the kiddies out into the woods and then disappeared.

"Gretel was very frightened when she found that they were deserted, but Hansel put his hand in his pocket and drew out a pebble.

"'See that, Gretel?' he said. 'Well, I had a whole pocketful, and I dropped one on the ground now and then. So tonight when the moon shines we will creep back home because the pebbles will show us the way.'

"The children played and ate berries and had a fine time. Then when the night came they crept back home easily enough.

"But wasn't their stepmother cross, though their daddy was very glad to have them back.

"Next day, however, she determined to take them out again and see if this time she could really lose them. So she rambled along here and there, the kiddies tagging on behind, and at last when the sun had gone down she ran away from them as fast as she could.

"Again Gretel began to cry, but Hansel comforted her. 'I dropped breadcrumbs all the way. We will follow the trail when morning comes.'

"But, kiddies, the birdies had eaten the breadcrumbs next morning, and so the tots were lost, indeed.

"They rambled around until they came to a hut all made of candy. It was striped and colored and was a sweet snare for lost children which an old witch had made.

"The old witch met them at the door. 'Come in; come in, my dears,' she said. But when they entered the witch pushed Hansel into a big cage and mumbled that when he had grown fat she would eat him. Then she kindled a fire to heat her oven, and Gretel watched as she leaned over to see if it was hot and pushed the old witch into her own hot oven.

"Then she let Hansel out of the cage, and they took big pots of gold from the witch's chest and ran away with it. So, you see, they lived happily ever after."

Glimpses of Married Life

BY MRS. EVA LEONARD

"Poor little fellow! He's so uncomfortable," said Nell.

"'So uncomfortable,' yes, and he is making himself more so all the time by his yelling; he's working himself up into a regular fever." Dick rolled over with a groan.

"I'll take him into the living room and rock him; that will quiet him." Nell took the crying baby in her arms. "His teeth are hurting him; there is more disturbance when cutting the eye teeth than with any others.

"Now try to go to sleep, dear," she counseled. "You must get up early to go to the office. I can take a nap during the day when he is quiet."

She seated herself in a rocking chair by the open window and began to sway gently back and forth, but the baby refused to be quieted.

Unable longer to endure the frantic screaming, Dick presently appeared in his pajamas.

"Give him to me. It won't tire me so much to walk with him as to listen to his yelling." He placed the baby over his shoulder and began pacing up and down.

"You go and lie down," he urged. "Even if you can't sleep, it will rest you."

"I wish he would let me quiet him. It worries me to have you lose so much sleep when you are so worn out." Nell reluctantly left the room.

Up and down Dick walked, carrying the screaming child. Nell, utterly exhausted from the hard day, had fallen into a light doze in spite of the crying, when she was aroused by Dick's voice, saying in angry emphasis: "Stop it! Stop that noise! There's no sense in it." The crying showed that Dick was shaking the boy. Nell sprang out of bed and hurried to the living room.

"Let me try it a while; I'm rested now." She reached out her arms.

"There's no need of anyone's wearing himself out trying to quiet him. It's temper that ails him; see that? No child stiffens and throws himself back like that with pain. They draw up the knees for that."

"Not for all pain. I'm afraid he's very sick," said Nell, anxiously.

"He's very angry, I'm sure of that, and he might as well learn first as last that he can't rule the entire household by stiffening and screaming."

"Dick, give him to me. You are too nervous and tired to quiet him. You simply make him more excited."

"It's temper, I tell you. Stop that!" He shook the baby, but only succeeded in increasing the screaming. Then he gave the baby two sharp slaps on his bare legs. The child held his breath in surprise for a moment, then uttered a terrified scream and held out his arms to his mother.

"That's perfectly barbarous, Dick Morton," she gasped. "I wouldn't have believed you'd do such a thing. Give him to me!" she cried, trembling with excitement.

Dick handed him over and left the room. The sharp screaming was succeeded by convulsive sobbing and the exhausted child fell asleep. Nell laid him softly in his crib and crept into bed without a word. Dick was not asleep and he heard her softly crying.

"Nell, dear," he said, after the silence had grown unendurable. No answer. The sobbing continued.

"We must come to some understanding with regard to disciplining the baby; it will never do to have one object to what the other does before the child."

"I shall be afraid to have you touch him," she sobbed. "No baby, especially a teething baby, should be spanked."

"I didn't hurt him; only gave him a couple of little slaps. They startled him out of his temper; gave him something to think about. He would have been yelling yet if I hadn't." She made no answer.

"We'll talk this thing out later; let's sleep now that we have a chance," and he kissed her good night.

August Reduction Sale

All summer goods must go and will be sold at one-third to one-half less than former prices: **Refrigerators, Porch Rockers, Lawn Seats, Door and Window Screens, Couch Hammocks, Porch Rugs, Lawn Mowers, House Furnishings, Etc.**

Trunks, Bags, Suit Cases

You will need one while away on your vacation. Then why not come here and save money?

L. B. VanCamp
Front and Somerset Sts.

Tickets given for the McKeon Three Pony Contest.

Jelly Glasses
Fruit Jars
And the Best Quality Rubbers for All Styles of Jars

JOSEPH W. GAVETT
318 WEST FRONT STREET

Household Hints

GARDEN SMOCKS

There has been much written about the garden smocks, but until recently they have remained within reach only of the well-to-do. Now, however, there are paper patterns for these smocks, so any clever woman can make them, from linen, cretonne or some other suitable fabric. They can be worn by young girls for tennis, golf, boating and other forms of outdoor life.

WHEN CORN IS HOT

There are some metal holders for hot ears of corn. One is thrust into each end, by means of three sharp spikes, and the handle end is held in the fingers. With the aid of these devices corn can be enjoyed on the cob without burning or soiling the fingers. They cost seventy-five cents each.

CAKES

Chocolate Cake With Marshmallow Icing—One and one-half cups granulated sugar, three-fourths cup butter, three eggs (keep one white for the icing), one cup milk, one large teaspoon vanilla, one-fourth teaspoon salt sifted in two cups flour, one cup chocolate or cocoa, two teaspoons baking powder added last of all. Bake in square tin 1¼ inches deep. Make usual boiled icing and have ready one-fourth pound marshmallows cut in small pieces. After heating frosting sufficiently, carefully fold in marshmallows. The icing will look very white and fluffy and you will have a delicious cake which never fails to please.

Eggless Sour Cream Cake—One cup sugar (either granulated or brown), one cup sour cream (if separated cream, use one-half cup filling, other half with water), one teaspoon soda stirred in cream, flavoring; one tablespoon cocoa sifted with enough flour to make cake consistency. This is inexpensive but delicious.

Huckleberry Cake—One cup butter, two cups sugar, three cups flour, five eggs, one cup sweet milk, one teaspoon soda dissolved in hot water, one teaspoon each of cinnamon and nutmeg, one quart ripe huckleberries into batter carefully, so as not to burn them. Bake in loaf or card.

Apple Shortcake—Pare and core eight apples; put in earthen dish with one tablespoon butter, one tablespoon lemon juice or nutmeg. Cover and bake in moderate oven till dark red and tender. When cold spread between layers of shortcake and serve with whipped cream or cold boiled custard.

Pansy Cake—For light part take one cup white sugar and cream it with butter the size of an egg. Add half cup milk, whites of four eggs well beaten, 2½ cups flour with two teaspoons baking powder. Color half the batter pink with fruit color; bake the remainder white.

For the dark part take one cup yellow sugar, butter size of egg, half cup milk, yolks of four eggs, two cups flour and two teaspoons baking powder. Divide batter and bake half in a yellow sheet and color the remainder with spices.

Put layers together with first the brown, then white, then pink, then yellow, and ice with a white icing.

A good caramel icing is made by boiling two cups white sugar and half cup sweet cream; omit butter if you use cream. Boil until it hardens in water, then beat until light and spread on cake while warm.

STOCKING ECONOMY

When you buy hosiery always get at least two pairs alike for the sake of economy. One stocking frequently wears before the other and having two pairs alike enables you to match the better ones. Every pair of stockings should be marked with a special mark so that they can be matched up easily after being laundered.

SIMPLE, YET ELEGANT, UNDERNEATHS.

No. 8875.

The new ladies' and misses' Empire combination corset cover and open drawers have proven very popular this year and are particularly appropriate because their fullness is right in keeping with the fullness of the skirt designs. A very charming combination is Ladies' Home Journal pattern No. 8875. This has a straight or shaped top with round neck, the one being suitable for embroidered flouncing and the other for any sheer material, such as nainsook, batiste, lawn or crepe de chine. Sizes 32, 34, 36, 38, 40, 42, 44. Size 36 requires 2¼ yards 36-inch material.

Patterns can be purchased at the store of A. E. Force & Company.

--AND THE WORST IS YET TO COME

If it is still valuable, you can sell it through a For Sale ad.

Don't forget that classified advertisements must be in by noon on Saturdays.

CHIEF WILLIAM M. ASH MUST PAY OWN EXPENSES

William M. Ash, chief of the South Orange fire department, will not attend the annual convention of fire chiefs at Cincinnati next month unless he pays his own expenses. The fire committee of the village trustees announced yesterday that the $125 asked for the chief's expenses would not be paid, but that he would be granted leave of absence if he was interested enough to pay his own way.

The committee contends that inasmuch as Chief Ash has recently returned from his vacation, he is not entitled to another at the expense of the taxpayers.

ALFRED RENSKORF, AGED 52, DIES IN NEW YORK

Somerville, Aug. 20—Alfred Renskorf, president of the Somerset County Anti-Tuberculosis Society, trustee of the Somerset County Hospital and a former member of the Somerville Board of Education, died yesterday in Mt. Sinai Hospital, New York city, aged fifty-two years. He had resided in Somerville continuously for twelve years. He was president of the Morris Herman Paint Company, at 200 Fifth avenue, New York; an officer of the Somerville Country Club, a member of the Bachelor Club, a member of the Elks lodge and president of the Somerset Amusement Company. He originated the movement by which $1,000 was raised for a gymnasium at the public school grounds. He was fond of outdoor sports, and contributed to many county and local charities. He leaves a wife, who was Miss Nellie Wolf, of New York city, and a daughter, Helen.

BIBLE CONFERENCE.

Warsaw, Ind., Aug. 20—The annual Bible conference at Winona Lake opened today, with an unusual attendance and a program of able speakers. The conference extends until the 29th. Among the foreign speakers are Rev. G. Campbell Morgan and Rev. A. C. Dixon, both of London. Among the great church sessions that are being held in connection with the Bible conference are the young women's conference, the Jews conference, Winona Christian schools, church efficiency congress, conference of foregn missionaries and the annual meeting of the International Association of Evangelists. August 26 will be Evangelists' Day at Winona Lake.

WHITE PLAGUE DAY.

Detroit, Mich., Aug. 19—Today is Tuberculosis Day throughout Michigan, by proclamation of Governor Ferris. Co-operative efforts to check the white plague through free service of doctors among the poor, instructing patients in the modern methods of checking contagion, and teaching the public the value of preventive methods, are incorporated in a State-wide campaign.

BIG AUTO RACE AT ELGIN.

Elgin, Ill., Aug. 20.—The first of the two great auto contests at Elgin got under way at noon, for the Chicago Automobile Cup, and a purse of $3,000. Ralph DePalma will defend the cup, with Earl Cooper, Anderson, Scott and Brown as his most serious rivals. The distance is 301 miles, and the course has been greatly improved.

E. A. KIRCH & CO.

WHAT WE SAY IS SO

77-79 Market St., Newark

The Price of Leadership

First place in anything is not conceded to anyone for the simple asking of it. The price is working harder and doing better than your competitors, and once attained, it must be held at the same cost. In Furniture language this means selling substantial furniture that maintains your reputation at prices that make it seem cheap. KIRCH & CO. have always been one of the leaders—and the reason is apparent when you visit this big store.

Open Saturday Evenings Until Nine o'Clock

SILK FLOSS MATTRESS

Do you know this is the lightest and most comfortable mattress on the market? Easily made over like a hair mattress.

Specially Priced **15.00**

Absolutely verminproof; vermin cannot live in it. Adopted by the U. S. Navy to replace the hair mattresses.

Circassian Walnut Chiffonnier
Regular Price $30.00
21.50
Colonial design; massive construction beautifully figured top, finely polished and finished, large square bevel plate mirror

BRASS BED
Regular Price $18.00
12.49
Two-inch continuous posts, seven 1-inch fillers, attractive and substantially made; any finish.

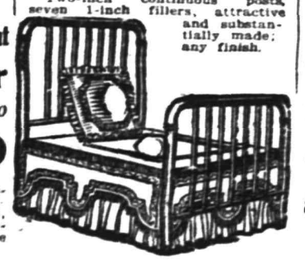

ENAMEL BED
Regular Price $6.75
3.98
Two-inch continuous posts. 33 per cent less than wholesale cost. Has heavy filling rods, best baked white enamel finish; any size.

Circassian Walnut Dresser
Regular Price $30.00
21.50
Colonial design; massive construction, beautifully figured top; finely polished and finished; large square bevel plate mirror.

Reed Pullman Carriage
Reg. Price $18.50 **14.95** Reg. Price $18.50
Finest reed; heavy roll on body; sanitary lining; steel tubing frame; heavy rubber tire wheels.

3-Piece Leather Suite

LIKE CUT
Reg. Price $55
35.00
Massive colonial suite, with claw feet; mahogany finished frames, finely polished; seats and backs covered with genuine Brown Spanish leather.

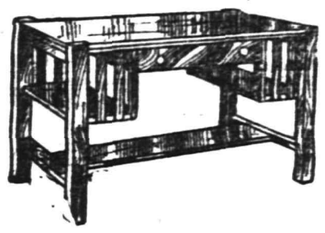

Mission Library Table
Reg. Price $13.50 **9.98** Reg. Price $13.50
Solidly constructed, richly finished in mission; unusual value at this special price.

Mission Chair or Rocker
Regular Price $10 Each
EACH **7.50** EACH
Fumed oak, finely polished, genuine leather seats; full spring construction; high slat back, broad arms.

Quartered Oak Buffet
Reg. Price $27.00
18.98
Elegant Colonial design; all quartered oak, lined silver drawer and large linen drawer, also spacious cupboard.

Your Purchases May Be Charged

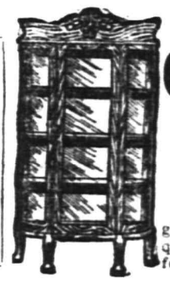

Quartered Oak China Closet
Reg. Price $16.00
10.98
Large size, with bent glass panels, elegant quartered oak. Claw feet. Highly polished.

Quartered Oak Dining Table

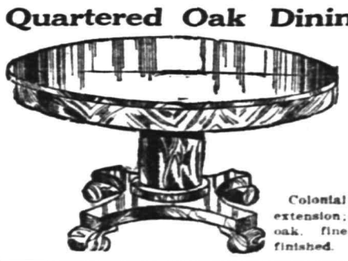

Regular Price $20.00
12.98
Colonial design; six-foot extension; solid quartered oak, finely polished and finished.

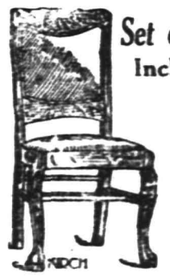

Set of Six Dining Chairs Including Arm Chair
25.00
Highly polished full box frame genuine leather seats and backs, regular price $42.98; set of six chairs, including arm chair, $25.00.

ADVERTISED MAIL MATTER

A. E. Hoagland, P. M.

Plainfield, N. J., Aug. 16, 1915.

Men—Mr. Connor, F. Groten, M. H. Cohen, B. V. Carlshausen, A. Jay, Dilkes, Eddie Dennick, Joe Dewner, C. F. Dayton, F. F. Evans, Arthur F. Fenner, Mr. Gilbertson, George H. Hallock, Edward Hines, W. H. Lawrence, Stephen Levitz, L. L. Evine, Richard Lewis, Matteo Mercandato, Charles E. Phelps, J. M. Pitman, Henny Perry, Harry Perry, John Rollen, I. Rosenthal, Edward Strains, Ken Smith, Wm. H. Thomas, T. J. Wheeler, R. Wentworth, Dr. T. T. Watts.

Women—Mrs. E. Adams, Mrs. J. B. Burroughs, Miss Julia Benson, Mrs. C. O. Bogardus, Bena B. Brown, Mary M. Cox, Mrs. L. Costellom, Mrs. Charles Carr, Mrs. P. Connelly, Mrs. C. Dauer, Mrs. B. H. Dewey, Mrs. I. Egbert, Mrs. A. Greenfield, Mrs. B. R. Higgins, Miss Elsie Hendrickson, Miss Ruth Hudson, Mrs. E. Jenkins, Mrs. Carrie Kates, Mrs. C. M. Mason, Mrs. Mary C. Moore, Miss Jeannette M. Marshall, Mrs. A. O'Neill, Miss Ranson, Agnes Randolph, Miss R. M. Mohan, Miss Georgianna Suthern, Miss Lillian Seelandm, Miss Mary J. Sahul, Mrs. Otto Steffens, Miss Lillian Williston, Mrs. T. Westernmeyer.

"Please Say Advertised."

—The Daily Press can be purchased each night at Mallinson's drug store, East Second street.

FOR A FEW DAYS ONLY

All 98c, $1.78 and $2.98

WAISTS

—AT—

69c, $1.50 and $2.39

We make this big reduction in order to reduce our stock to make room for fall goods.

MANHATTAN WAIST & DRESS CO.

178 E. Front St., Plainfield, N. J.

In Chas. Kurtzman's Fur Store. (Next Door to Dr. Pitt...)

TRY A PRESS WANT AD.

Baseball - Tennis - Golf - Bowling - Track - Fishing

Sam Crawford, Tigers' Star, Today Celebrates Thirty-Fifth Birthday

Sam Crawford.

Detroit, Mich., Aug. 20.—Sam Crawford, of the Tigers' wrecking crew, is too busy whaling away at the ball today to observe his 35th birthday. At a period in life when most baseball players are being relegated to the bench and the bushes, "Wahoo Sam" is going his best. With a pennant in sight, Sam and his famous side-partner, Ty Cobb, have loomed up big this season in the Jennings outfit. For many seasons they have slugged their cheery way together. They are sure the goat getters of the American League pitchers.

Crawford got his nickname and much of his stamina from his birthplace at Wahoo, Nebraska. In his tender youth, Sam took to barbering. Between shaves, he disported himself in the backyard with the boys of the neighborhood. Sam aspired to be a pitcher. He joined a barnstorming team and traveled through Nebraska. His friend John McIlvane, came back to Nebraska with tales of the big leagues. Crawford begged his friend to take him back with him in the spring to the Canadian League. Sam landed in Chatham, Ont., where he hit for .370 in 1898. Columbus, O., secured him the following year. That autumn Cincinnati secured Crawford. Sam jumped to Detroit in 1901, and there he has remained. And you can stack any kind of a bet that Hughey Jennings is not counting the days of his future usefulness.

The Tigers have been called a two-man team, on account of the wonderful slugging of Cobb and Crawford. Sam has held the clean-up position, and he comes through with regularity. During his many years with Jennings, Crawford has batted over .300. His best year was in 1911, when he hit for .378.

Last year Crawford led the American League on batting in runs, with a total of 112. He is a modest, quiet chap, and serves to hold down the effervescent Cobb.

NATIONAL LEAGUE RACE AT PRESENT THE CLOSEST IN THE HISTORY OF THE PASTIME

With Brooklyn within two points of the Phillies for the leadership in the National League, and with Detroit within two points of the Red Sox for the honors in the American League, the pennant races on both circuits present a situation which is unprecedented in the history of the national pastime.

At no time in the past have both leagues presented such thrilling races at the same time. With the fans the interest is about equally divided, because in both leagues the exciting fight for first place is commanding widespread attention.

This morning finds Pat Moran's Philadelphia club with a percentage of .538 and Brooklyn with .536. This difference of less than a game puts the Dodgers practically in a tie for first place as far as games won and lost is concerned. The Phillies have found it hard sledding against Cincinnati and Pittsburgh and appear to be slipping. On the other hand, Brooklyn is coming strong, and if the Phillies lose again today and Brooklyn is able to wrest another game from Chicago, the Dodgers will have a clear title to the League leadership.

There is only a difference of eight games between the first and last teams in the National League, a situation unheard of in the league with the end of the season only a little over a month away. The sudden and unexpected spurt of Cincinnati is the latest sensation of the pennant fight and today's standing finds them tied with St. Louis for seventh position. Cincinnati has won eight out of their last nine games and there is no sign of their weakening.

The American League race is also furnishing much excitement. Boston leads Detroit this morning with a scant two points, the same margin which features the National League race. Boston's standing is .651 and Detroit is .649. The Chicago White Sox are but a few points behind and are still within easy reach of first honors. Detroit's chances look bright for the leadership, as they are playing the Athletics again today, while the Red Sox have another tough game on with the White Sox. It is very likely that as a result of today's games, both leagues will see new leaders setting the pace tomorrow. Never in the history of baseball have the races in both leagues been so close and exciting at this stage of the season, as they are at the present time.

WORLD'S HORSE RECORD.

Goshen, N. Y., Aug. 20.—Another world's harness horse race record was smashed at the races here yesterday afternoon. It was in the mile dash to high-wheel sulkies. The three contestants were money-winners in the 2:12 trot on Tuesday. Harry J. S., drawing the same sulky which John R. Gentry drew when he paced a mile in 2:07¼, defeated Strafford and Raffles. The winner trotted the mile in 2:15, which is a world's record to high wheels over a half-mile track.

You can't, even through a "For Sale" sell that used article for its value nor near it; but you can at the present time.

PEPS GET SEATON.

P. T. Powers announced last night that the Newark Federal League Club had completed a deal with the Brooklyn Federals whereby the services of Tom Seaton had been transferred to the Peps, the consideration being the acquisition by the Tip-Tops of the twirling talents of Cy Falkenberg.

DUNELLEN BASEBALL.

The Plainfield Juniors and the Dunellen Scouts will fight it out on Maurer Oval, Dunellen, tomorrow. This will be the fifth and last time these two aggregations will meet. "Sid" Butler and Cohen and Maskell and Clarence Eder will be the opposing batteries.

—Try Press want ads. They pay.

MUCH DEPENDS ON THIS BILL OF FARE

Tomorrow's Contests In the City League Give Promise of Being Close.

CITY LEAGUE STANDING.

	W.	L.	P. C.
Netherwood	7	3	.700
Hope Chapel	6	3	.667
T. A. B. S.	5	3	.625
Saurer	4	5	.444
Clinton Avenue	3	6	.333
Baptists	2	7	.222

Games Tomorrow

Hopes vs. Saurers (Hope Field).

Clinton Avenue vs. Netherwood (Netherwood Field).

T. A. B. S. vs. Baptists (Baptist Field).

After enjoying a short respite all the City League teams will set the ball a-rolling again tomorrow. The result of the action is keenly awaited by the followers of each of the several teams. The league leaders and the second place men have to battle with the real stuff, while the Tabs, the third team in the list, ought to have easy sailing. The Netherwood team stands a good chance of losing to the Clintonians, while the Hopes have a dangerous foe in the Saurer crew. Of course, the Baptists are lowly rated but they may spring another one of their delayed surprises.

Should the Netherwoods and Hopes lose and the Abstainers win the standing would be greatly effected, the T. A. B. S. leading by half a game, exactly thirty points above the East Enders and sixty-seven points ahead of the Chapelmen. If the Netherwoods win and all the other dangerous teams lose, the East Enders will have secured an impregnable grasp on the flag.

The twirlers in the various tilts tomorrow will most likely be as follows: Hopes, Montross against Miller, Saurer; Rosenson, Clinton Avenue, against Stewart, Netherwood, and Denny, T. A. B. S., versus Dilts, Baptists.

FARMER A. C. WILL TRY THE LEVGAR PLAYERS

The Farmer A. C. will try conclusions with the Levgar A. C. on the old Primrose grounds, in Lincoln, tomorrow. These two teams are of equal strength and an interesting go is anticipated. The Farmers have established a splendid record this season, having won seven and lost only two encounters.

Plans are under way whereby the "seeds" and the Plainfield A. A. will clash on a neutral field in the near future. Manager Campbell is also angling for a tilt with the Tabs.

Tomorrow the Farmers will line-up as follows: Ryan, cf; Campbell, lf; Morley, c; Kachebriess, p; Marsh, ss; Anderson, 1b; Peterson, 2b; Friele, 3b, and Coote, rf.

The Levgar line-up has not been given out.

SPORT BRIEFS

The National League meeting which was to have been held in New York this afternoon, has been postponed until Tuesday.

Arthur Chappel, the speed king, won the feature event, the Metropolitan Sweepstakes, at the Brighton Beach Motordrome last night, covering the five miles in 3 minutes and 33 seconds.

By defeating W. J. Johnston, yesterday, R. Norris Williams, 2d, won his place in the semi-final round of the invitation tennis tournament at Newport. Maurice McLoughlin also won his way to the semi-finals.

Tom L. McNamara, of Boston, won the Western open golf championship with a grand total of 304 strokes for the 72 holes at the Glen Oak Country Club links, Chicago.

Eleven drivers will start in the annual 301-mile automobile road race at Elgin, Ill., today. Tomorrow sixteen racers will compete for the Elgin trophy. The distance to be covered in each event is the same and the race is over an 8.36-mile course.

WESTERN GOLF CHAMP.

Chicago, Ill., Aug. 20.—Tom McNamara, of Boston, yesterday won the Western open golf championship at the Glen Oak Country Club with a score of 304 for seventy-two holes.

WESTFIELD TENNIS.

At the Westfield Golf Club tomorrow the ladies' doubles will be contested. Much rivalry exists among the fair sex contestants, and close and interesting matches are sure to result.

BASEBALL

YESTERDAY'S RESULTS.

National League.

Cincinnati, 6; New York, 1.
Brooklyn, 6; Chicago, 5.
Pittsburgh, 8; Philadelphia, 3.
St. Louis, 4; Boston, 1.

American League.

New York at St. Louis—rain.
Washington, 11; Cleveland, 6.
Detroit, 6; Philadelphia, 1.
Chicago, 2; Boston, 1.

Federal League.

St. Louis, 4; Brooklyn, 3.
Newark, 5; Pittsburgh, 0.
Kansas City, 6; Baltimore, 1.
Buffalo, 5; Chicago, 0.

International League.

Richmond, 2; Providence, 1.
Montreal, 6; Rochester, 2.
Buffalo, 5; Toronto, 3.
Toronto, 4; Buffalo, 3.

STANDING OF THE CLUBS.

National League.

	W.	L.	P. C.
Philadelphia	56	48	.538
Brooklyn	59	51	.536
Chicago	55	53	.509
Pittsburgh	56	55	.505
Boston	53	54	.495
New York	50	54	.481
St. Louis	52	59	.468
Cincinnati	51	58	.468

American League.

	W.	L.	P. C.
Boston	69	37	.651
Detroit	72	39	.649
Chicago	66	42	.611
Washington	55	53	.509
New York	51	51	.500
Cleveland	42	67	.386
St. Louis	41	68	.376
Philadelphia	34	73	.318

Federal League.

	W.	L.	P. C.
Newark	61	48	.560
Chicago	62	49	.559
Pittsburgh	60	48	.556
Kansas City	62	50	.554
St. Louis	51	39	.536
Buffalo	53	64	.452
Brooklyn	50	64	.438
Baltimore	39	72	.351

International League.

	W.	L.	P. C.
Providence	69	37	.651
Buffalo	61	39	.610
Montreal	56	50	.528
Harrisburg	51	52	.495
Toronto	48	57	.457
Rochester	45	57	.441
Richmond	46	60	.434
Jersey City	39	63	.382

WHERE THEY PLAY TODAY.

National League.

Cincinnati at New York.
Chicago at Brooklyn.
St. Louis at Boston.
Pittsburgh at Philadelphia.

American League.

New York at St. Louis.
Boston at Chicago.
Philadelphia at Detroit.
Washington at Cleveland.

Federal League.

St. Louis at Brooklyn.
Pittsburgh at Newark.
Kansas City at Baltimore.
Chicago at Buffalo.

International League.

Providence at Richmond.
Montreal at Rochester.
Toronto at Buffalo.

SPORTING EVENTS FOR A WEEK.

TODAY.

Parker Field baseball.

TOMORROW.

Hope at Saurer.
Netherwood at Clinton Avenue.
T. A. B. at Baptist.
Plainfield Juniors vs. Scouts (Dunellen).
Westfield Golf—Ladies' doubles.
Tennis doubles, Netherwood Tennis Club.
Highlanders vs. All-Stars (Emerson avenue).
White Sox vs. Levgars (Lincoln).

SUNDAY.

Roselle vs. Highlanders.
White Sox vs. Highlanders.
White Sox vs. Chelsea Parks (Chelsea Park, 3:30).

MONDAY.

Parker Field baseball.

TUESDAY.

Parker Field baseball.

WEDNESDAY.

Parker Field baseball.

THURSDAY.

Parker Field baseball.

FRIDAY.

Parker Field baseball.

NEWARK LEADS PENNANT RACE.

Newark, Aug. 20.—The Newark Peps used the Pittsburg Rebels as a stepping stone to first place yesterday, shutting them out by a score of 5 to 0.

THERE'LL BE LOTS DOING AT WAYSIDE PARK AFFAIR

An athletic meet and picnic, under the auspices of Somerset Council, No. 104, Jr. O. U. A. M., will be held at Wayside Park, Dunellen, tomorrow.

Although many of the events are closed to members of the council, nevertheless, there are several in which any athletically inclined person may compete. Quite a number of entries for the various contests have already been received, and it is expected that there will be some lively competition in the 100-yard dash and 440-yard run. Athletic contests have also been arranged for the girls, while a baseball game between the married and single members of the council will follow immediately after the athletic competition is concluded.

ROD AND REEL

The outside fishermen were in their glory yesterday and the day before. Catches of sea bass, blackfish and porgies have been regularly registered off the Klondike banks. One large fluke was also landed.

Plenty of croakers and large weakfish have been landed out from Great Kills, S. I., almost every day during the past few weeks.

It is claimed by piscatorial experts that the tuna caught off the Jersey coast are the same kind as those to be found off the California Islands. There are a number of anglers in the East who are turning their attention to fishing for these big warriors, and entirely different tackle is required than for any other fish, not excepting the tarpon. The biggest fish are being caught near Nova Scotia. The world's record fish for rod and reel was taken off Port Medway, Nova Scotia. It weighed 710 pounds, and took eight and one-quarter hours to land. The fish measured ten feet four inches and was seven feet in girth. Herring or mossbunkers make good bait.

Fishing is surely uncertain this year. Everybody complains of his ill luck, but it isn't luck, it is something strange; and, hearing from all quarters as we do, it does seem to be more than a mere scarcity of fish. Wednesday evening one man arrived at the Long Branch pier just as a number of fishermen were leaving with great strings of weakfish, croakers and fluke. It looked bright for a good evening's fishing, but the only thing got in two hours was an eel. How to explain it is a problem. During two hours there there wasn't another fish caught, but two hours later, and for about an hour, the dozen or more fishermen on the pier were kept busy pulling in fish. The only explanation is sharks. Sharks will scatter a school of fish in a second and they won't even come for an hour. If it isn't sharks, what makes the fishing so erratic?

The Canarsie guides are doing quite well with the weaks these days, and not a few croakers are being picked up also in the channels. The weaks are of a new school, and many of them run up to four, five and six pounds apiece. The fish are taking shedd r crabs best now.

P. S. VS. WESTFIELD.

The Westfield A. C., a team which received a 11 to 1 beating at the hands of the Plainfield Juniors on Parker Field last Saturday, will try conclusions with a team of local Public Service employes on Parker Field tomorrow. Baker and Schropp will be in the points for the visitors, but the local's line-up has not been given out.

ROSELLE TO SEND TEAM.

A Roselle baseball squad under the leadership of Kachelriess will oppose the Highlanders in the second section of a big two-ply killing on the Emerson avenue field tomorrow. The Roselle team has been secured to take the place left vacant by the postponement of the game with Casey Lambertson's All Stars.

PARK GOLF CLUB.

Members of the Park Golf Club will continue competition for the president's cup tomorrow. The Park links will also be the scene of

FISK BICYCLE TIRES

THE TIRE OF QUALITY.

—For Sale by—

George L. Simon

179 North Ave.

Opp. Depot

BICYCLE TIRES and SUNDRIES

EXPERT REPAIRING.

Tires Tires Tires

60 DAYS' SALE

To introduce my tires and tubes to the trade and public of New Jersey, I announce a sixty days' sale at 25 per cent. discount off the Century Tire Price-List.

Only the finest material is being used to make up the tires and tubes.

The Ford sizes I guarantee for 4,000 miles; all other sizes I guarantee for 3,500 miles.

These are my prices

Size	Plain Tread Old Price	Plain Tread New Price	Guard Tread Old Pr.	Guard Tread New Pr.	Red Tubes Old Pr.	Red Tubes New Pr.
28x3	$ 9.45	$ 7.09	$10.45	$ 7.84	$2.50	$1.88
30x3	10.00	7.50	11.05	8.29	2.60	1.95
32x3	10.55	7.91	11.70	8.78	2.80	2.10
30x3½	12.90	9.68	14.25	10.69	3.00	2.25
31x3½	13.50	10.13	14.90	11.18	3.05	2.29
32x3½	14.85	11.14	16.35	12.26	3.10	2.33
34x3½	16.55	12.42	18.30	13.73	3.30	2.48
36x3½	17.40	13.05	19.20	14.40	3.45	3.59
30x4	19.05	14.29	21.05	15.79	4.00	3.00
31x4	19.95	14.96	22.05	16.54	4.10	3.08
32x4	20.25	15.19	22.40	16.80	4.20	3.15
33x4	21.20	15.90	23.40	17.55	4.35	3.26
34x4	21.55	16.16	23.80	17.85	4.45	3.34
35x4	22.45	16.84	24.80	18.60	4.55	3.41
36x4	22.75	17.06	25.20	18.90	4.65	3.49
37x4	23.65	17.74	26.15	19.61	4.80	3.60
32x4½	28.50	21.38	31.50	23.63	5.40	3.05
34x4½	28.90	21.68	31.95	23.96	5.55	4.16
35x4½	30.00	22.50	33.15	24.86	5.65	4.24
36x4½	30.40	22.80	33.60	25.20	5.80	4.35
37x4½	31.50	23.63	34.80	26.10	5.90	4.43
35x5	34.15	25.60	37.75	28.31	6.75	5.05
36x5	34.60	25.95	38.25	28.69	6.90	5.18
37x5	35.90	26.93	39.65	29.74	7.00	5.25
37x5½	49.67	37.25	54.85	41.14	7.50	5.63

2 per cent. discount for cash with order; if no cash is sent with order, it will be forwarded C. O. D.

In ordering, please state the kind of tread you want and rim you use; clincher, quick detachable or straight side.

Leon Jaffess

Century Tires Plainfield, N. J.

This Coupon

WILL BE HONORED FOR 100 VOTES IN THE

McKeon Famous Shetland Pony Contest

Cut out, sign and call at Contest Headquarters, Stillman Building, Room 17, next to Proctor's Theatre.

Name .....

Address .....

Date .....

This coupon good to and including August 21.

-BASEBALL FANS-

Be a real rooter. Get in the .300 class.

Clip coupons for the

1915—Plainfield Daily Press Scoring Tablet—1915

This Coupon, if presented with five cents at the PLAINFIELD DAILY PRESS OFFICE will entitle the holder to one PLAINFIELD DAILY PRESS CELLULOID SCORING TABLET.

Name .....

Address .....

Central Bottling Works

Telephone 229. Corner Somerset and Chatham Sts.

HENRY HAURAND, Prop.

Headquarters for High Grade

Beers, Wines, Liquors and Carbonated Beverages

We carry only reliable goods. Goods with a reputation. Goods that we guarantee and recommend.

Try our Leaders—Plainfield Club, (blend); C. B. W. Monogram, (blend); Elkwood Pure Whiskey, (straight); none better made.

We regret to state that we can not deliver goods in Plainfield but if you consider quality and prices you will find it will pay you to send for them. We call for empty bottles.

TIRE & TUBE REPAIRING

We repair tubes at 25c a patch, and guarantee the work.
One of the best equipped vulcanizing plants in the city.
Section work done at a very low figure.
Come in and get our prices.
Free air at the curb.

PLAINFIELD AUTO TIRE CO.

407 WATCHUNG AVENUE. 7 23 1mo. Phone 1980

TRY A PRESS WANT AD.

the regular weekly contest for the challenge cup.

ARRANGE FOR FINALS IN NETHERWOOD TOURNEY

A tennis doubles' tournament will be started at the Netherwood Tennis Club's courts tomorrow, and will continue for two and possibly three weeks.

Last Saturday the singles' contests reached the finals. Stanley Bellows and Paul Collier will complete this event Sunday morning.

RUNYON IN TRIM FOR BIG KEANSBURG EVENT

Among the many athletes who will compete in the Keansburg Carnival Association's athletic events tomorrow, Ralph Runyon, the local youth, shines out most brilliantly. However, he will not have a chance to compete in the pole vault, as there will be no event of this kind run off owing to the fact that many of the State's best vaulters are otherwise engaged. Ralph has entered the running broad and high jumps, and, as he is exceptionally good in all these lines, he ought to bring home the bacon.

Harry Obertubessing, the A. A. U. official handicap man, will have charge of the affair, and will be ably assisted by a corps of well-known officials, with whom Runyon is well acquainted.

This morning he stated that this meet will be valuable to him in preparation for the Labor Day Micheln affair, as that club intends entering twenty-one men in the Keansburg competition, thereby affording Ralph a chance to get a line on their material.

ELKS LEAGUE TO MEET.

The Elks Junior Bowling League will meet at Newark Lodge, No. 21, Sunday afternoon at 3 o'clock. At that time officers will be elected, and applications for membership in the league will be received.

RAHWAY MAN FOUND AFTER ABSENCE OF NEARLY A YEAR

Rahway, Aug. 20.—Missing since last November, when he left home presumably to go hunting, George B. Cladek, fifty years old, of 42 Seminary avenue, has been discovered in Allenhurst, where he is employed in the Allenhurst Gardens as a laborer. Cladek's whereabouts were made known to his mother-in-law, Mrs. Mary Herman, who is residing near Allenhurst, and she communicated with her daughter.

The early part of this week Mrs. Cladek visited her husband, who, she says, told her his mind became a blank on the day he left home and remained so until January 27. During his absence Cladek is said to have worked in Melbourne, Fla., as a cashier in the Carlton Hotel. When the season closed there he came to Deal, where he obtained a similar position in the Holy Way Inn. After working there for a time he and his employers disagreed and he left. Subsequently he went to work in the Allenhurst Gardens. Mrs. Cladek said that her husband intends to return to Rahway as soon as he settles his affairs in Allenhurst.

Cladek was born in Rahway, was a liveryman and took an active part in politics. He served in the Common Council and on the Board of Freeholders, and at the time of his disappearance he was a member of the Board of Education. His family consists of his wife and two daughters.

INSPECTING INLAND WATERWAY

Former Mayor William L. Saunders, of North Plainfield, forms one of a party, members of the new State Board of Commerce and Navigation, who are making a complete inspection of the inland waterway from Cape May to Bay Head. The party started on the trip this morning from Cape May. They will spend tonight at Atlantic City, continuing the inspection tomorrow, and ending by evening at Bay Head.

BACK TO DUTY AGAIN.

Chief Marshal George Weiss, of the North Plainfield police department, has returned to duty after an absence of three weeks on a vacation, and Roundsman Keller, who has been acting chief marshal, began his annual vacation today. Chief Marshal Weiss spent his time off at his bungalow at Washington's Rock.

AT MIDLAND BEACH.

The members of the Plainfield Y. W. H. A. will spend the day at Midland Beach this Sunday.

Don't forget that classified advertisements must be in by noon on Saturdays.

CARD OF THANKS.

The immediate family and relatives of George Ruggles, deceased, wish to express their appreciation and thank Mr. William Floersch, proprietor of the Queen City Hotel, for his personal interest and kindness to the family, also to his many friends for their kindness shown the family in their hour of bereavement. Signed,

EMELINE RUGGLES, Mother.

COAL DEALERS.

TenEyck & Harris
Dealers in
LEHIGH VALLEY COAL.
Tel. 2081-J-2, South Plainfield.

Kindling and Grate Wood.
Prompt deliveries. Orders received at
89 SOMERSET STREET.
JOHN MOBUS.
P. O. Box 320. Telephone 2538-J

N. MEYERS & SONS
COAL
COKE AND WOOD
Office tel. 1152-W. 121 Watchung Av
Yard tel. 1911-W.
Fourth and Washington Streets.

PAINTERS AND DECORATORS.

James C. Hansen
DECORATOR
Dealer in
PAINTS—OIL—GLASS—
VARNISHES, ETC.
141 East Front St., Plainfield, N. J.
Distributor of John W. Masury & Son's Pure Colors, Ready Mixed Paints, Etc.

1915 WALL PAPERS
IMPORTED and AMERICAN GOODS
C. CONOVER & CO
Decorators, Painters and Paperhangers, Window and Plate Glass.
115 Elmwood Place. Tel. 1148

L. MORALLER & SON
WATCHMAKERS AND JEWELERS
WATCHES
CLOCKS and
JEWELRY
Fine Watch and Clock Repairing a Specialty.
219 Park Ave. Phone 444-W.

FLOORS
HARDWOOD AND PARQUET.
Old Floors Refinished.
S. E. WARD & CO.
66 Depot Place, Manning Building
Plainfield, N. J. Phone 673-R.

HODGE'S PHARMACY
Y. M. C. A. BUILDING.
BELLE MEAD SWEETS.
Telephone 68.

PLAINFIELD WINDOW CLEANING COMPANY,
H. MERSTRICH, Prop.
Stores, Offices, Private Residences, New Buildings, Cleaned, Scrubbed and Oiled. Office, 121 Liberty St. Tel. 1945-W.

Cut Flowers, Palms and Ferns
We carry a large variety of all seasonable flowers and can furnish basket bouquets and floral designs for all occasions at short notice. Artistic work at moderate prices.

Landscape Gardening
In all its branches—Spraying, pruning, care of lawns, plans and laying out of new grounds by experts. For all information call up 331. Fertilizers, Humus Insecticides and all requisites for the garden.

Chas. L. Stanley
Store, Woodhull & Martin Building, 'Phone 928
Greenhouses and Nursery, 1124 to 1150 South Ave. 'Phone 331.

CLASSIFIED RATES.

One cent a word for first insertion, one-half a cent a word for each subsequent insertion of the same advertisement for less than one month. Fifty cents a line for one month. Double Charge for Capitals. No advertisement received for less than 10 cents. No display or black face type used in this column.

The Plainfield Daily Press cannot give information regarding advertisements for which answers are to be sent care of the Press. Persons replying to office addresses must mail or leave written answers as stated in advertisement.

Hoagland's Express
W. H. CARKHUFF, Successor.
FURNITURE AND PIANO MOVING
OFFICE, 116 WEST SECOND ST.
Telephone 888.

T. A. MOORE
UNDERTAKER
612 E Sixth St.
Tel. 741-R

A. M. RUNYON & SON,
UNDERTAKERS
402 Park Ave. Telephone No. 40
Office open day and night.
Office of Hillside Cemetery.
New York Office 14 East 39th Street
Telephone Call 8341 Murray Hill
New York Embalmers' License 4699
New York State Registered License Undertakers No. 815.

Established 1872.
P. CASEY & SON,
Undertakers and Embalmers.
Office 100 North Ave | Telephone 2331 | Residence 417 W. 3rd St.
N. Y. Office, 10 E. 22nd St.
Tel. 2094 Gramercy

Estab. 1868 Tel. 2354
J. J. & C. A. HIGGINS
UNDERTAKERS.
Private Funeral Chapel
109-111 West Fourth Street
Auto Cortege for Long Distance.

L. L. MANNING & SON,
STEAM GRANITE WORKS
Corner Central Ave. and West Front St.
Opp. First Baptist Church. 'Phone 235-J.

ROOMS AND BOARD.

DESIRABLE second floor room, with board. Mrs. Berrien, 602 Madison avenue. 5 5 tf

PLEASANT rooms with board; desirable location. Miss Kline, 21 Sandford avenue. 8 19 1mo

THE PLAINFIELD—Very pleasant rooms, with board. Special rates during July and August. 515 Park avenue. 7 14 tf

NICELY furnished rooms; all improvements; in quiet, pleasant home. 'Phone 2478-J. 7 30 1mo

UP-TO-DATE rooms, either single or ensuite; private baths, electric lights; exceptionable table. 143 Crescent avenue. 8 10 1mo

THE WALDORF, 134 Crescent avenue—Suite of rooms with bath; double and single rooms with board. 7 28 1mo

APARTMENTS with private bath; also single room. 312 East Seventh street. 7 16 tf

AUTOMOBILE FOR SALE.

FOR SALE—American touring car, perfect running order; late model, electric equipment; owner selling to buy smaller one. The Motor Shop, 181 East Front street. 8 20 3

REAL ESTATE FOR SALE.

FARM FOR SALE near Princeton; finely located on State road; also other choice farms for sale. J. T. Vail, 177 North avenue, Plainfield. 4 19 tf

PALENVILLE, N. Y.—For sale or rent, cottage, eight rooms, about one acre land. J. T. Vail. 5 15 tf

FOR SALE—13 acre farm, one mile from Hoffman Station, 6 room house, good outbuildings, well watered, plenty of fruit; $1,500; very easy terms. J. C. Cooper, Warrenville, N. J. 6 2 tf

HILLSIDE TERRACE—Low priced lots near the center of town; Hillside and Putnam avenues; send for map and easy terms. We loan money for building; local office on premises. H.C. Lockwood Co., Woolworth Building, N. Y.; telephone Plainfield 1168-J. 8 14 6

INCOME property for sale; good paying investment. Address Investment, care of Press. 4 16 tf

HELP WANTED—FEMALE.

WANTED—EXPERIENCED LACE RUNNERS ON MUSLIN UNDERWEAR. NAT. LEVY & CO., 339 WATCHUNG AVENUE. 6 1 tf

WANTED—Girl for general housework, family of three; references required. 772 Kensington avenue.

WANTED—A girl for general housework. Apply 1045 Myrtle avenue. 8 18 3

MONEY TO LOAN.

MONEY TO LOAN on bond and mortgage. J. T. Vail. tf

TITLES examined for purchases of real estate and bond and mortgage loans; mortgage investments negotiated. Charles J. McNabb, lawyer, 309 Park avenue. 1 4 tf

MONEY to loan on band and mortgage. Charles L. Moffett, attorney. 8 7 1mo

$1,000 TO $20,000 to loan on bond and mortgage; city property. V. W. Nash, Jr., 221 Park avenue. 7 23 1mo

MONEY TO LOAN—First mortgage security; property centrally located. L. A. Clement, attorney, Babcock building. 3 9 tf

MONEY TO LOAN on mortgage. H. R. Linbarger, 197 North avenue; 'phone 955. tf

MONEY TO LOAN on mortgage. Manning & Curtis, 106 Depot Park. tf

MONEY TO LOAN on bond and mortgage. Mulford, opposite depot. tf

EMPLOYMENT AGENCIES.

READ THIS—Murray's Employment Registry, 326 West Front street, near Grove, for reliable help; fees reduced and very moderate; 'phone 666. 3 13 tf

I HAVE girls for general housework, chambermaids and waitresses, good references. Northern's Employment Office, 218 East Front street; tel, 630-J. 8 20 6

MRS. KELLER'S Employment Agency, 22 Somerset place, all nationalities. 'Phone 1724. tf

HELP WANTED—MALE.

WANTED—Boy, neat, to assist in dining-room. 119 North avenue. 8 18 3

WANTED — Man, experienced about horses. Plainfield Ice and Supply Co., 222 Madison Ave. 8 18 4

FOR SALE OR TO LET.

FOR SALE OR RENT—Attractive modern residence on Putnam avenue, ten rooms, bath, all improvements; in excellent condition; fine lot and shade trees; best locality; sale price $7,000; rental $50. Harvey R. Linbarger, 197 North avenue, telephone 955, Plainfield, N. J. 8 2 tf m-w-f

SITUATION WANTED—FEMALE.

LAUNDRESS wants work for Monday and Tuesday. Address 46 Lincoln place. 8 20 3

FOR RENT.

HOUSES, $12 to $50; flats, $10 to $30; stores, $7 upwards. D. McInnes, 318 Grant avenue; tel. 1198. 6 30 tf

WELL located offices to rent in Vanderbeek Building. Apply V. W. Shotwell, 940 West Front street. 7 28 tf

FOR RENT—No. 45 Prospect place, next to Washington avenue, 8 rooms and bath; all modern improvements; garage; elegant location; rent reasonable. Inquire 39 Prospect place; 'Phone No. 1305-R. 7 9 tf

MOVING PICTURE OR STEREOPTICON SHEET FOR RENT; big enough for the largest hall. Apply Daily Press office. tf

FURNISHED house for rent in most attractive locality; beautiful thirteen-room house, three baths, new hot-water system, gas and electricity; stable and garage; house handsomely and completely furnished. Harvey R. Linbarger, 197 North avenue; telephone 955, Plainfield, N. J. 8 18 tf mw

5-ROOM apartment with improvements, on West Front street, to let from September 1. Inquire 202 East Front street. 8 16 3eod

STORE TO LET—951 South Second street; rent reasonable. Apply 941 South Second street. 'Phone 873. 8 17 6

THREE rooms to let with all improvements. Inquire 311 New St. 8 19 tf

TO LET—In North Plainfield, 7 rooms and bath; all improvements. Inquire A. Wilson, 29 Craig place. 8 18 tf

TO LET—7 rooms and bath, $15. Charles Sheelen, Fanwood, N. J. 8 17 6

TO LET—Flat, all improvements; steam heat. Apply at Silbert's jewelry store. 8 10 1mo

FOR RENT—A furnished house in Netherwood, three minutes walk to station, seven rooms and bath; every convenience; also furnished camp with spring water in house at Cedar Lake, N. J., $25 to October first; good neighborhood. Address S. P., care Press. 8 13 tf

TEN-ROOM house, 418 East Second street; all improvements. William Newcorn. 8 11 tf

FOR RENT—Store, corner Watchung avenue and Fifth street, opposite Neuman Brothers' Grocery Store. Apply Neuman Bros. Co. 2 23 tf

MISCELLANEOUS.

INSURANCE—ALL BRANCHES. AGENT FOR NATIONAL SURETY CO. J. T. VAIL. tf

TRY THIS—C. M. Nagle's perfect massage cream and skin food, for pimples, sunburn, tan, &c., for sale at L. W. Randolph Pharmacy. 8 10 1mo

MASON contractor; repairing work; reasonable. William Bourgeois, 1379 Park avenue; Tel. 417-W. 7 23 1mo

UP-TO-DATE gas and electric fixtures; two-light gas chandelier 95 cents and up; gas and electric chandeliers $2 and up; brackets 15c and up; domes and showers at New York prices; call on us and save money. Naylor & Naylor, 128 North avenue. 6 10 tf

FOR SALE.

FOR SALE—Celery plants, leading varieties; prices reasonable. Thomas Mair, Mountain avenue, near Leland. 8 6 12

FOR SALE—Victrola, with over 100 first-class records; reasonable. 161 Duer street. 8 11 tf

FINE peaches at Miles' fruit farm, Plainfield avenue. City delivery once daily. 'Phone 1188-J. 8 12 1mo

FURNISHED ROOMS.

COMFORTABLE furnished rooms, all conveniences. 203 West Fifth street, telephone 1818-R. 8-12 to 10-1

Mono Storage
WAREHOUSE!
North Avenue
OPP. FREIGHT HOUSE
125 East Front Street

Handling heavy iron beams, heavy machinery, safes, boilers, etc., a specialty with us—we have the necessary equipment and can assure you satisfactory service. See us now.

HAND'S EXPRESS CO.
OFFICE 69 SOMERSET STREET

MURRAY'S STORAGE WAREROOMS
THE OLDEST IN THE CITY.
AT 326 TO 332 WEST FRONT ST.
Near Grove St.; all the rooms are separate, airy and dry; large and small, at very moderate prices. Many years' experience in buying, selling, handling, packing and appraising goods.
Auction Rooms at 326 West Front Street.
R. Murray, Auctioneer, 326 West Front St. Phone 666

AUCTIONEERS.
THE LEADING
AUCTIONEERS
W. A. SCHORB & CO.
Also Dealers in Second Hand Furniture—Bought and Sold.
120 Madison Av., Jackson Blg.
Telephone 2296.

ADVERTISEMENTS
—FOR—
NEW YORK HERALD, WORLD, TIMES, SUN, JOURNAL TELEGRAM, AMERICAN, BROOKLYN EAGLE, GLOBE
—AND—
NEWARK EVENING NEWS
RECEIVED
AT REGULAR OFFICE RATES.

PLAINFIELD DAILY PRESS
No Telephone Orders.
Cash Must Accompany Copy.

ARRIVAL AND DEPARTURE OF MAILS AT PLAINFIELD POSTOFFICE.

May 24th, 1914.

NEW YORK MAILS. Arrive—5:30, 8:40, 8:40, 11:45 a. m., 1:30, 2:30, 5:00, 5:20, 6:20 p. m., 12 midnight. Close—4:30, 7:45, 10:00, 10:45 a. m., 12 noon, 2:00, 3:50, 5.45, 7:45, 9:00 p. m.

SOMERVILLE AND EASTON. Arrive 8:40, 10:45 a. m., 12:45 and 7:05 p. m. Close—6:20, 7:45 a. m., 1:30, 4:20 p. m.

PHILADELPHIA—Direct. Arrive—5:30, 8:00, 9:40, 11:45 a. m., 12:20, 3:20, 7:06 p. m. Close—6:20, 11:30 a. m., 1.30, 3:50, 6:50, 9:00 p. m.

THROUGH FAST MAIL FOR EAST. Close—12 noon, 2:00, 3:50, 5:45 p. m.

DIRECT THROUGH FAST MAIL FOR WEST. Close—6:30, 11:30 a. m., 1:30, 5:00 and 9:00 p. m.

DIRECT SOUTHERN MAILS. Close—6:30, 11:30 a. m., 1:30, 7:00 and 9:00 p. m.

PENNSYLVANIA. West of Easton. Close—6:30 a. m., 1:30, 5:00, 7:00 p. m.

ELIZABETH—Direct. Arrive—5:30, 8:40 a. m., 1:30, 2:00, 5.30 p. m. Close 7:45 10:00 a. m., 12 noon, 5:45, 9:00 p. m.

NEWARK—Direct. Arrive—5:30, 8:45 a. m., 1:30, 2:30, 5:20 p. m. Close—6:20 7:45, 10:45 a. m., 12 noon, 2:50 3:50, 5:45, 9:00 p. m.

WATCHUNG. Arrive—1.00, 6:45 p. m. Close—9:00 a. m., 5:20 p. m.

WARRENVILLE. Arrive—1:00 p. m Close—9:00 a. m.

SUNDAY MAILS. Office open from 9.30 to 10:30 a. m.

A. M. HOAGLAND, P. M.

ORGANIZED 1864.
THE
FIRST NATIONAL BANK
OF PLAINFIELD
A COMMERCIAL BANK WITH SAVINGS and SAFE DEPOSIT DEPARTMENTS
FOUR PER CENT INTEREST PAID ON SAVINGS ACCOUNTS

Suburban Transit Company

Leave Plainfield for South Plainfield—Week days—a6.20, a7.30, 9.00, 11.00, 11.45, 1.00, 2.00, 4.00, 5.00, 6.10, b9.00, 10.30, b11.45. Sundays—9.00, 12.00, 2.00, 4.00, 5.00, 9.00.

Leave South Plainfield for Plainfield—Week days—a7.00, a7.45, 9.30, 10.05, 1.30, 2.30, b4.30, c4.45, 5.30, 7.30, b9.30, 10.50, b11.45. Sundays—9.30, 12.15, 2.30, 4.30, 5.30, 9.30.

Leave Plainfield for Watchung—c6.15, 6.20, d6.45, 8.15, f10.00, b1.00, g3.00, 4.15, g6.20.

Leave Watchung for Plainfield—7.15, e7.30, 9.50, f11.15, b2.20, g3.45, 5.25, g7.30.

Leave Plainfield for Warrenville—d6.45, c6.15, 6.20, f10.00, g3.00, g6.20.

Leave Warrenville for Plainfield—7.00, e7.15, f11.00, g3.30, g7.15.

Leave Plainfield for Stirling—8.15, b1.00, 4.15.

Leave Stirling for Plainfield—9.30, b2.00, 5.15.

Leave Plainfield for Mt. Bethel—c6.15 f10.00, g6.20.

Leave Mt. Bethel for Plainfield—e7.00, f10.45, 7.00.

(a) Except holidays.
(b) Saturdays only.
(c) Except Saturdays.
(d) Daily except Sundays, holidays, Monday mornings, and mornings after holidays.
(e) Monday mornings and mornings after holidays.
(f) Sundays and holidays only.
(g) Saturdays, Sundays and holidays.

R. W. CAMPBELL, Mgr., 310 Park
'Phone 130 Plainfield.

Every day, through classified advertising, property is sold.

The Commuter May Bank by Mail

Can you spare the time to visit your New York bank during business hours? Are you willing to stand in a long line to make deposits when important duties claim your attention? Are you content to let the office boy attend to these matters for you?

If not, we suggest that you try our Banking by Mail service. *The United States Government is a reliable messenger;* our officially signed acknowledgments are your receipts for deposits made by mail; the free collection of checks and 3% interest on $500 balances are some of the advantages we offer you.

Resources $5,500,000.00

THE PLAINFIELD TRUST COMPANY

FREE DELIVERY PHONE 2100 LUNCH 9 A. M.

ROTH & CO.

Home Coming Sale

SPRING LAMB, FOREQUARTERS OF LAMB, weighing 4 to 5 lbs., lb 14c

GENUINE SPRING LAMB
Sensational offer in LEGS OF LAMB, small; HINDQUARTERS OF LAMB, small; lb 18c

HINDQUARTESRS OF CANADA LAMB, HINDQUARTERS OF MUTTON, lb 14½c

Legs of Selected CANADA LAMB, lb 16c

CANADA LAMB, CHOICE LOIN LAMB CHOPS, lb 22c

Best Native Beef
For Saturday Selling

Best Native CHUCK BEEF, Stewing and Boiling, special, lb 14c

FANCY CHUCK STEAKS OF BEST NATIVE BEEF, FANCY CHUCK ROAST FROM NATIVE BEEF, lb 16c

Old Saying, Good Chuck Steak Better Than Sirloin or Porterhouse. Try me.

Fresh Chopped Beef, every hour, lb 16c

FLANK STEAK, FLANK ROAST, try me; 2 to 3 lbs., lb 18c

FRESH BEEF LIVER, lb 10c

Morris County Veal

RUMP OF VEAL, lb 22c

VEAL TO ROAST, lb 22c

LOIN VEAL CHOPS, RUMP VEAL CHOPS, on platter, lb 22c

CHOICE VEAL CUTLETS, on platter, lb 28c

SHORT LEGS OF VEAL, lb 16½c

CALF LIVER, lb 25c

Fresh Poultry

FRESH STEWING OR BOILING CHICKENS, lb 16½c

FRESH KILLED FRICASSEE CHICKENS, lb 18c

Special Lot of LONG ISLAND and JERSEY DUCKS, special, lb .. 23c

FRESH PLAINFIELD DRESSED FRYERS, BROILERS and Small SPRING CHICKENS, lb 24c

Sugar Cured Provisions

BONELESS BACON, small, special, lb 14c

Smoked Boneless Shoulders, very lean, lb 15½c

Small Regular Smoked Hams, 7 to 10 lbs., lb 16½c

Armour's Famous Star Reg. Hams, lb 18c

Try Our Flavored Sliced Hams, lb 23c

Prime Soft Shell Crabs, special, dozen 50c

FRESH BREAD.

4c Bread; regular 5c.

8c Bread; regular 10c.

DELICATESSEN DEPT.

Fresh Butterine, 2 lbs for 25c

Fresh Roasted Veal today, lb 45c

REAL ESTATE
INSURANCE
Harvey R. Linbarger
197 NORTH AVENUE.
Telephone 953.

Were You Lucky.

DID YOU LAND A PAIR OR TWO OF OUR SUMMER SHOES ON SALE. YOU MAY NOT BE TOO LATE YET. WE HAVE THEM CUT TO THE LIMIT THIS SEASON. GET YOUR SIZE THIS WEEK AS THEY ARE GETTING BROKEN IN SIZES.

LADIES' AND GENTS'

Low Shoes

50c TO $1.00 OFF

RELIABLE MAKERS, SUCH AS HANAN, DOUGLAS AND COMMONWEALTH, QUEEN QUALITY SHOES WITH PRICES STAMPED ON THE BOTTOM SOLE. YOU CAN SEE CUT IN PRICE YOURSELF.

A. K. WILLETT
107 PARK AVE.

SHIRT SALE
Arrow Shirts

$1.50, SALE PRICE $1.15

$2.00, SALE PRICE $1.50

Straw Hat Sale Still On

J. R. Blair
119 PARK AVE.

HERR'S SCHOOL
PLAINFIELD BUSINESS COLLEGE and SCHOOL OF ENGLISH

Enroll now and prepare for Business.

Commercial, Stenographic, Secretarial, English and Special Courses.

Individual instruction, Private lessons, Day and Evening Classes.

Fall Term Opens Wednesday, September 1st.

Enter at any time

Call, 'Phone or Write For Full Information

HERR'S SCHOOL,
Woodhull & Martin Bldg.,
Plainfield, N. J.

A. H. ENANDER
SANITARY PLUMBING, GAS FITTING. STEAM AND HOT WATER HEATING.
Contractor for Sewer Connection
126 WASHING AVE.

SERVICE
CAPITAL $100,000

A PROGRESSIVE BANK

The bank is always keenly alive to every opportunity which will further the interest of its customers without endangering the safety of the funds entrusted to it. It is always ready to extend liberal accommodations which are consistent with sound banking principles, and the fact that during the less than five years of its existence it has accumulated deposits of nearly $900,000 clearly indicates the efficiency of its service.

THE STATE TRUST COMPANY
Cheques for Travelers—Storage for Silver.

Firstbrook's Prices

Very Best Butter, per lb	32c
Fancy Jersey Potatoes, per basket	35c
Lemons, per dozen	15c
"24 Hour" Eggs, per dozen	42c
Good Fresh Eggs, per dozen	30c
Best Pure Lard, 2 lbs	25c
Best Compound Lard, per lb	10c
Old Dutch Cleanser, 3 cans	25c
All Soap, 10 bars	45c
Hotel Astor Rice, 3 pkgs.	25c
Fancy Japan Rice, 4 lbs	25c
H. O., 2 pkgs.	27c
Mueller's Macaroni and Spaghetti, 3 pkgs.	25c
Presto, large packages	25c
Steero Cubes, per dozen	25c
Good Tomatoes, Peas and Corn, 3 cans	25c
Fryphosa, 3 pkgs	25c
Tuna Fish and Shrimp, 15c size	10c
Tuna Fish, large size	15c
Delmonte Salmon, large flat cans	20c
Mason Jars (complete), per dozen	40c
Sure Seal Jars (complete), quarts, per dozen	65c
Sure Seal Jars (complete), pints, per dozen	60c
Heinz Beans, 15c size, 2 cans	27c

We Give S. & H. Stamps

F. H. FIRSTBROOK
116 W. Front St. Phone 1754

Established 1868.

Artists and Draughtsmans Materials.

Colors, Brushes, Angles, T. Squares, Papers, Cloth, Inks.

SWAIN'S FINE ART STORE
317 W. FRONT STREET,
Plainfield, N. J.

Paintings and Engravings cleaned and restored; Regilding, Repairing.

AWNINGS
UPHOLSTERING
WINDOW SHADES
Frank G. Wikoff
721 W. Fourth St. Tel 1746.

VAIL
JEWELER and OPTICIAN.
236 Park Avenue
OPPOSITE NORTH AVENUE.

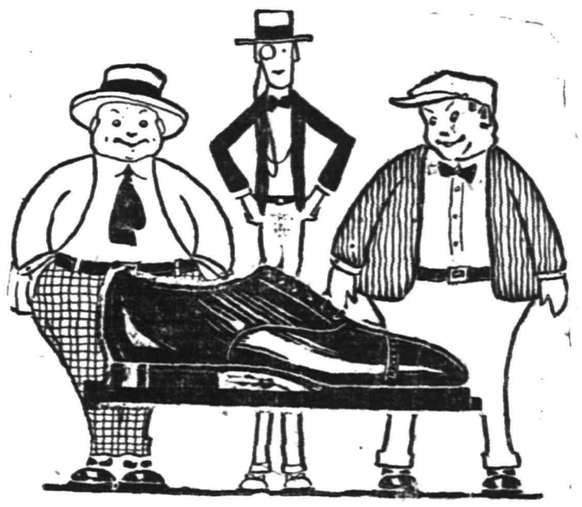

TEN (10) DAYS
Of "Black Arrow" Shoe Selling

And still continues to increase in popularity. Unlike so many sales that start out like a Brass Band, with a great blare of noise, only to be lost sight of the minute they turn the first corner.

THIS IS A REAL SALE—a real force-out of summer shoes—a real "melon cutting"—that more than makes good the values advertised in the newspapers. And this week's prices will redouble your interest in the "Black Arrows."
Tomorrow is EVERY MAN'S DAY at our store, for genuine bargains in summer shoes.

VAN ARSDALE'S
127 East Front St.

Big Reductions In Prices

On all Summer Goods in every department.
Good assortment of sizes in Men's and Boys' CLOTHING.

Custom Made Suits at $25.00

This offer only good for TEN DAYS.

Schwed Brothers
Front St. opp. Park Ave.
Over Thirty Years Right Here

A. M. Griffen Co.'s Big Reduction of Refrigerators and Ice Chests
FOR THIS WEEK ONLY

Genuine Baldwin (Oak Case). The refrigerator with the steady cold wave.

Sanitas, white porcelain lined, front king.
No. 513 holds 95 lbs ice, reg. price $36.00, now $27.00
No. 514 holds 140 lbs ice, reg. price $44.00, now $33.00

Baldwin's (Famous) Zinc lined.
No. 5 holds 95 lbs ice, reg. price $27.00, now $20.00
No. 7 holds 140 lbs ice, reg. price $33.00, now $25.00

Baldwin's Ice Chests, galvanized steel lined.
No. 20, regular price $ 9.50, now ..... $ 7.00
No. 30, regular price $11.25, now ..... $ 8.25
No. 40, regular price $13.50, now $11.50

The genuine Eddy Refrigerator, with slate shelves (only one left). No. 34, holds 90 lbs ice, reg. price $23.50, now ... $20.00

Eclipse Refrigerator, white enamel, easy to clean.
No. 2 holds 90 lbs ice, reg. price $15.00, now $12.00
No. 3 holds 100 lbs ice, reg. price $18.00, now $14.00

Remember these are genuine bargains and sale only lasts one week.

A. M. GRIFFEN CO.
119-121-123 E. Front St., Plainfield N. J.
Two 'Phones 6—214
STORE CLOSES SATURDAYS 12:30 P. M. UNTIL LABOR DAY.

SPITLER PUNCTURE PLUG

For Punctures and Small Blowouts. Miles ahead of vulcanizing or patching. Repairs leaks instantly. No waiting for cement to dry. Can be used over and over.

Guaranteed Absolutely

$1.00 per set of four.

MARTIN AUTOMOBILE CO., 304-312 Park Ave.

B. KIVATINOS
(Successor to Kivatinos & Jelling.
Fancy Fruits, Choice Confectionery Nuts, Cigars, etc. We make a specialty of Olive Oil.
211 W. FRONT ST. Tel. 888.

REAL ESTATE
INSURANCE
MANNING & CURTIS
106 DEPOT PARK

RITZ Inc.
BABCOCK BUILDING
CANDIES, ICE CREAM
DAINTY LUNCH

BROADSIDES of advertising are necessary only for ...ss operations and enterprises. For the small affairs ...nd daily life, the classified advertisements are not ... but highly effective.

SATURDAY HALF HOLIDAY.

Until September 11, the Daily Press will be published at 1 p. m. on Saturdays. Classified ads. received until noon.

PLAINFIELD DAILY PRESS

THE WEATHER.

Rain tonight and probably Sunday; moderate to fresh south winds.

Highest yesterday, 80; lowest this morning, 62.

Established May 10, 1887. TEN PAGES PLAINFIELD, NEW JERSEY, SATURDAY, AUGUST 21, 1915. TEN PAGES Two Cents a Copy, $5 a Year.

CLOSING DAYS OF THE PLAYGROUNDS

Supervisors Are Now Busily Engaged In Arranging Exhibitions.

RESUME OF THE WORK

Many Features, Including Folk Dancing and Games, Will Comprise Programs—Fancy Work to Be Displayed at Various Centres.

Now that the local playground season is rapidly drawing to a close, the various supervisors are preparing their annual exhibits. Naturally, each one is anxious to excel the other.

The Franklin playground exhibition was held on Wednesday and the work accomplished by the children, under the guiding eye of Mrs. Frances Nischwitz and her assistant, Miss Louise Francke, met with the ready approbation of the many present. This playground is the most centrally located and, as a result, attracts the greatest number of children daily. An average of 125 youngsters frequented this particular amusement spot daily during the past seven weeks. The instructor and her aide have nothing but words of praise for the polite manner in which the children conducted themselves. Of course, there were a few unruly ones, but a little reprimand was all that was needed to bring them to their senses.

The St. Mary's playground, which was opened under the supervision of Miss Helen George, has catered to so many kiddies that the Recreation Committee thought it advisable to secure an assistant for Miss George. Consequently Miss Lucy Douglas was assigned to help her. The exhibition of the work accomplished by these children will be shown to the public next Wednesday, when it is hoped that all the parents and friends of the little ones will be present. Promptly at 2:30 the gates will be thrown open and folk dances and games will be enjoyed by almost one hundred little girls and boys, who have been especially trained for the occasion. Then, too, the baskets they have made and the sewing they have accomplished will be hung up in conspicuous places.

On the same day Miss Ruth Wean and her assistant, Miss Marion Mair, will stage their show. The Irving playground is under their care and as it is the only one in the extreme West End it is frequented by many children. This playground has the unique distinction of being the first one to introduce a baseball league, but since Parker Field has been thrown open interest in that branch of sport has gradually died down. The Irving exhibit will contain about the same features as all the others and will begin at about the same time.

Miss Harriet B. Moe, of Jersey City, has control of the Bryant grounds and has no assistant, being well able to manage the large number of children who visit her every day. Miss Moe is a pioneer at the job and is a school teacher in New York city. The Bryant exhibition will be given on Thursday and will contain the usual features in addition to a few surprises. Miss Moe says she has a few boys there who can make sand models of anything on earth and, what's more, they are going to prove it.

Although no definite announcement has been made it is thought that the playgrounds will close at the end of next week.

FIRE ON DUMPING GROUNDS ANNOYS BOROUGH RESIDENTS

The dumping grounds on Greenbrook road, North Plainfield, were on fire yesterday, and so dense became the smoke that the borough fire department was called upon last evening to extinguish the fire. The department responded with the apparatus and extingished the blaze with chemicals.

Many complaints were made to the police department and other borough officials yesterday because of the smoke from the dump fire which, on account of the heavy atmosphere, hung low over the ground and penetrated people's houses through open doors and windows. By evening the stench and smoke had become unendurable, and a telephone message was sent to fire headquarters. Health Officer Louis Oliff is investigating the dump today, and if the matter comes under the jurisdiction of the borough health department, a notice will be sent the owners of the land that they must abate the nuisance.

Don't forget that classified advertisements must be in by noon on Saturdays.

GRANGE DECIDES TO ESTABLISH MARKET

Stock to the Amount of $1,000 Subscribed For At Organization Meeting.

Definite steps were taken last night at a special meeting of the Mt. Bethel Grange to establish a grange co-operative market in Plainfield The market is to be incorporated and will be capitalized at $10,000, the shares selling at ten dollars each, so that all farmers interested in this plan for the retailing of their produce may become members of the market concern.

The meeting was an enthusiastic one and the course decided upon was adopted by unanimous vote. Stock to the amount of $1,000 was sold last night, and much more is being disposed of today. The market will be in operation in a short time.

This action on the part of the farmers of Mt. Bethel and vicinity was taken because of the low prices being paid producers for their fruit and vegetables by commission merchants and wholesale dealers. The idea is to obtain a store or other building in a good location in Plainfield from which the farmers' produce may be sold directly to the consumers.

S. V. Adams, A. E. Binz and E. E. Cooper were appointed a committee to find a suitable store and make the necessary arrangements to open it.

Stock has already been sold to F. H. Horton, E. E. Cooper, Eugene Bowers, S. V. Adams, A. E. Binz and J. C. Cooper.

The market is to be conducted on the co-operative basis as is done in the West. Middlemen's profits will be done away with.

AUTO MOVING VAN HIT TREE WHEN STEERING GEAR BROKE

An automobile owned by the Alden & Moore furniture moving concern, of Newark, crashed into a tree on West Front street late yesterday afternoon, being damaged to the extent of $300. The machine was driven by Peter Romansky, of Newark, and was bringing a load of furniture from Whitehouse.

According to the driver the accident was caused by a defective stearing gear. The auto swerved suddenly from its course and hit the curb, later crashing into the tree. It was towed to a garage.

THIS 'PUBLICAN CAME NEAR MISSING THE BIG JAMBOREE

"Oh, please, Mister Judge, let me out, I'se neber missed a 'publican excursion and I's jest goter go terday."

In wierd tones this plea rang through the police headquarters time and again between the hours of 8 and 8:45 o'clock this morning, the strains coming from the cell-room in which Frank Jordan, a colored waiter, claiming residence on Filmore avenue, was temporarily housed. He had been locked up shortly before 8 o'clock at the Central Railroad station while waiting for the G. O. P. outing train by Patrolman Cornelius McCarthy, who charged him with using vile and indecent language.

No sooner had the man been relegated to a police cell than he began to plead for his release. When Judge DeMeza wandered into the station house a half hour before train time his curiosity prompted him to take a look at the individual responsible for the frenzied pleadings.

"Don't you think you'll be better off here than at Coney Island today?" asked the judge.

"No siree, I'se jest gotter be thar, Mister Jedge, please lemme out."

"Will you show up if I set your case down for Monday morning?" queried the judge.

"I'll do anythin' yer say, jedge. Here, keep mah hat, keep mah shoes, keep all mah clothes, but lemme go wid de 'publicans."

Touched by the pleadings of the negro, Judge DeMeza, who, by the way, was also planning to take in the outing, finally agreed to let the man out for the day and as he sped for the last car of the train Frank shouted back his promise to be right on hand to say "Good morning, judge," Monday morning.

DR. MAC ARTHUR TO PREACH.

The pulpit at the Park Avenue Baptist church tomorrow morning will be occupied by the Rev. Dr. Kenneth MacArthur, the well-known Baptist preacher. The service begins at 11 o'clock. Dr. MacArthur has preached in this city before and is well known here.

Mrs. Andrew McDowell, with her two daughters, Aleta and Grace, accompanied by Mrs. John Wendell, of Arlington avenue and her two daughters Mayme and Ethel, start today for a week's outing at Keansburg.

CLARK DECLINES RE-NOMINATION

After Careful Consideration Decides Not to Seek Another Term.

APPRECIATES HONOR

Thanks Citizens' Committee For Its Expressed Esteem—W. L. Smalley Gives Interview On Mayor's Decision.

Mayor Robert Clark, Jr., of North Plainfield, will not be a candidate for re-election. In answer to the request made the other evening by a committee of borough residents, claiming to represent the citizens of North Plainfield, that he reconsider the decision made some time ago not to run again, the Mayor sent a negative reply last night. The letter of refusal was sent to Rev. Dr. H. K. Carroll, of Westervelt avenue, who was spokesman of the committee that waited upon Mayor Clark at the latter's home on the evening in question, and is final. Mayor Clark will not seek further service as the borough's chief executive.

Following is a copy of the letter, which was sent to Dr. Carroll:

"North Plainfield, N. J.,
"August 20, 1915.

"Dr. H. K. Carroll,
"Mr. August Vandeventer,
"Mr. Samuel Townsend,
"Mr. S. E. Faber, Sr.,
"Mr. Isaac P. Runyon,
"Mr. Herman Schwed.

"Gentlemen:

"I have given the petition presented to me, urging me to again become a candidate for Mayor, and also the

(Continued on page 8.)

POLICE SAY WOMAN IS JESSAMY STEELE

Well Known Here Where She Formerly Lived—Daughter of Brete Harte.

A woman, believed to be Mrs. Jessamy Harte Steele, eldest daughter of Bret Harte, the American writer, was taken to Bellevue Hospital yesterday afternoon by the New York police for observation on a commitment by Magistrate Krote in the West Side court. She has been estranged from her husband, whom she married in this city in 1900, when she was known for her artistic talents and her beauty.

In January, 1907, she attracted much attention throughout the country by being found in Portland, Me., where she had gone to give a recital of her father's works, in a broken down coidition, financially and mentally. She was committed to the poorhouse.

SET MONDAY NIGHT FOR PASSING ON LABOR ISSUE

At the Building Trades' Council meeting last night further reports of the alleged unfair labor conditions at the Saurer plant extension were made. The matter was laid over until Monday night, without any action being taken, to permit the Machinists' Union to consider the question.

Hugh V. Riley, district business agent of the machinists, will be present at that meeting, and may receive instructions from the Machinists' Local to take up the matter with the proper officials. If such action is taken, Mr. Riley and William H. Lunger, business agent of the Building Trades' Council, will probably visit the works on Tuesday and order the union machinists at work in the shop to strike. In that way only, it is said, can the union men get at the alleged unfair conditions which prevail at the Saurer plant.

DEATH OF AN INFANT.

Ida A. Hahn, the three-month's-old daughter of Mr. and Mrs. George Hahn, of 1,261 Arlington avenue, died this morning. The funeral service will be held at the parents' home tomorrow afternoon and interment will be made in Evergreen cemetery, on Plainfield avenue.

MAYOR CALKINS HOME.

After a vacation of three weeks spent in Gloucester, Mass., Mayor home last night and was one of the local Republicans who went on the G. O. P. outing to Coney Island this morning.

Atlantic City $2.50 Excursion

Sunday, August 22 and every other Sunday until September 5, incl., via New Jersey Central, leaves Plainfield 7:58; Dunellen 7:50; Bound Brook 7:42; Somerville 7:32 a. m.—Adv. 8 19 2ths***

SURPRISE CAUSED BY APPOINTMENT

Edward R. Finch, Former Plainfielder, Gets Supreme Court Office.

SELECTION IS POPULAR

Governor Whitman Makes Known His Choice When a New Yorker Was Conceded to Be Favored—New Judge Educated at Leal's.

New York Republicans were treated to a decided surprise yesterday when official announcement was made of the appointment by Governor Whitman of Edward R. Finch, son of E. L. Finch, of Park avenue, this city, to the Supreme Court vacancy caused by the death of John J. Delany. His appointment occasioned considerable surprise because of the fact that Isidor Wasservogel, of New York city, was considered to be in line for the plum.

Mr. Finch, who was born and brought up in this city, having attended the Leal Preparatory School and later Yale University. He has been identified with the Parsons wing of the Republican county organization of New York for several years, having been an active member of the law committee and the chief framer and advocate of the laws for election reform in New York city. At the executive chamber it was said there was no comment to be made about the appointment except that it was regarded as a good one.

Mr. Finch has been a practicing lawyer in New York city since 1898, and has taken an active part in public affairs. He is forty-one years old, and was graduated from Yale University, a member of Phi Beta Kappa, in 1895, and from Columbia Law School in 1898. He is a member of the law firm of Finch & Coleman, No. 32 Nassau street, New York city.

The new appointee, who served three terms in the Assembly, from 1901 to 1903, from the old Fifth Assembly district, has taken a prominent part in reform of the laws relating to elections and the regulation of child labor. He is the author of the "signature" law, which requires every voter to sign his name, which is considered one of the most effective measures for the prevention of election frauds in the statutes.

FUND FOR NURSERY PASSES $300 MARK

$10 Added By An Unknown Contributor This Morning.

A check for $10 from "J. G. P." increased the City Union King's Daughters' Day Nursery fund this morning to $307.20. Although the various circles of the King's Daughters raise a large sum each year to be applied to the work done at the Nursery, summer brings on heavier expenses and a need of more funds. Charitable friends each year send their contributions to the Daily Press, where each amount is acknowledged through the columns of the paper and sent to the Nursery to be applied in the work.

The increasing expense each summer is incurred because of the public milk stations kept, where the mother may get fresh milk for the little tot, also the baby clinics, where she is instructed in the proper care of the baby.

Further contributions are needed and will be welcomed at this office, and note of each donation, however small, will be made through these columns. The total fund to date is as follows:

Previously acknowledged	$297.20
"J. G. P."	10.00
Total	$307.20

ANNOUNCE ENGAGEMENT OF WALTER H. KETTENRING

The engagement of Mrs. Nan B. Knight, of Central Valley, N. Y., to Walter H. Kettenring, of this city, has been announced. Mrs. Knight is a member of one of the oldest families in New York State, being a daughter of Youngs Thompson, of Central Valley, and a great-great-grand niece of DeWitt Clinton, the first Governor of the State of New York. She is a gifted pianist and has won much success as a composer, the "Comet Schottische" and "Sporting Life" two step being among her compositions. The two named were accepted by the International Dancing Committee of Washington, D. C.

Both Mrs. Knight and Mr. Kettenring were divorced in 1914. No date has been set for the wedding.

Advertise in the Daily Press.

VALUE OF ESTATE OVER A MILLION

Plainfielders Are Beneficiaries Through the Will of Mrs. Eugenia Lewis Babcock.

MANY PUBLIC REQUESTS

Deceased Was a School Teacher and Wife of the Late George H. Babcock—Children's Home and Muhlenberg Hospital Remembered.

New York, Aug. 21—Many Plainfielders are made beneficiaries through the will of Mrs. Eugenio Lewis Babcock, wife of the late George H. Babcock, of Plainfield, who died at her home, 209 West Eighth street, that city, on December 22, 1910. She left an estate valued at $1,049,217.37 according to a report of the Transfer Tax State Appraiser filed today in the office of the clerk of the Surrogate's Court, this city.

Mrs. Babcock, who was a stepmother of George L. Babcock, of Plainfield prior to her marriage was a school teacher in that city. She was noted for her gifts to educational, religious and charitable institutions. The estate consists of the following:

In New York—Books, $296; piece of ground at Rugby road and East 94th street, $500; agreements to sell properties, $5,401.24; 25 shares United Cities Realty Corporation, $2,500; notes, made by Bertha E. Titsworth, $1,000; notes, made by Arthur E. Main, $300, and balance of note, made by the Medical Review of Reviews, $25.

Outside of New York—Silver, silverware, furniture, books, pictures,

(Continued on page 2.)

HEALTH OFFICIALS INSPECT THE CITY

State Officer Accompanies Local Department Head On Encouraging Tour.

Accompanied by Inspector Tremallo, of the State Board of Health, Randolph N.J. Chandler, local health officer, made a round of the city Thursday with a view of inspecting places in which food is made, sold or stored. A total of thirty-two examinations of stock were recorded and in each instance the health officers made careful investigations of conditions under which foodstuffs are being handled and kept in stock.

At the end of the tour both men expressed themselves as being highly pleased at the result and had favorable reports to make relative to the present status of this department of health work in Plainfield. The State official spoke in complimentary terms of local conditions, anly a few technical violations being noted.

Official notices will be submitted to several persons, however, and the requirements of the Board will be rigidly enforced.

HUSBAND HAD PREMONITION AND FOUND WIFE ILL

Having a premonition shortly after starting out to make collections yesterday morning that all was not well at home, Isaac Cohn, a Dunellen newsdealer, returned to his residence to find his wife seriously ill. Mrs Cohn was in convulsions and was lying helpless under a table when her husband reached home.

Mrs. Cohn had been ironing when she was suddenly taken ill. Dr. Longbotham was summoned and was able to relieve her temporarily, but she suffered several more attacks during the day, and last evening was removed by ambulance to the Muhlenberg Hospital.

RICHARD H. PITTINGER.

Richard Henry Pittinger, the infant son of Harry H. and Edith M. Pittinger, of 701 Ravine road, died this morning at the home of his parents following a brief illness. He was eleven months old. Notice of the funeral will be given later.

NO COURT SESSION.

Judge William G. DeMeza is one of the city's Republicans who took in the G. O. P. outing to Coney Island today and as a consequence no police court session was held.

—On account of closing at 5 o'clock today we will sell all our stock of peaches and vegetables at greatly reduced prices. Delicious Mountain Rose and Champion freestone peaches for canning and preserving. Neumann Grocery Co., Watchung Ave. and Fifth St.—Adv. ***

NOTED BAND TO PLAY FOR LOCAL PARADERS

Plainfield Elks to Be Headed By Allentown Musicians at Atlantic City.

As an added feature to their plans for a representative appearance at the annual reunion and parade of the New Jersey State Elks' Association at Atlantic City, Tuesday, September 14, the Plainfield lodge has been fortunate enough to secure the Allentown band, one of the best known and most popular sets of musicians in the State of Pennsylvania, which will lead the Queen City procession in the monster street demonstration. That the Plainfielders will make an attractive appearance in the street demonstration is a foregone conclusion, and indications at present point to one of the largest representations that ever wore the Plainfield lodge's colors at an event of this nature. The local delegates will be attired in Palm Beach suits and will carry other outward marks designating them as Plainfielders from 885.

As a means of raising money to defray the expenses of hiring this band the committee in charge of the reunion plans has completed arrangements for a shirtwaist dance and reception to be given in the Watchung avenue clubhouse next Thursday night. An enjoyable evening of entertainment is promised all those who attend, dancing, with music furnished from the latest July and August dance records on the Edison diamond disc phonograph, being one of the principal attractions.

The Atlantic City committee has received assurances from Somerville and Bound Brook that a delegation of 100 from each place will accompany the Plainfield Elks on the reunion trip. It is also expected that a large representation of the women friends of the Elks will also be on hand at the shore resort, a silver loving cup having been offered to be awarded to the lodge having the largest delegation of fair companions present.

JERSEY CITY MOTORCYCLE CRASHED INTO A TAXICAB

Two Jersey City men on an Indian motorcycle had a narrow escape from serious injury, and possibly death, at the juncture of Park avenue and East Fifth street, at 8 o'clock this morning, when their machine crashed at right angles into a Ford taxi, driven by Gus Bomond, of 303 East Seventh street, an employe of the Plainfield Cab Company. Eyewitnesses of the accident say that neither driver blew a horn, and that the motorcycle was traveling at a lively clip.

When the crash came it threw the motorcycle driver, John Gobel, of 9 Elizabeth street, Jersey City, over the handbars, and he landed in a heap on the sidewalk. A companion, who was riding on a rear seat, was thrown to the road. Both men sustained severe bruises and a bad shaking up, but were not seriously hurt. The taxi was only slightly damaged, while the motorcycle was put out of commission. Patrolman Roy Martin took the two drivers to headquarters, where Sergeant Andrew Saffron disposed of the matter, finding the fault equally divided.

REV. DR. W. S. RICHARDSON WILL BE THE SPEAKER

The services at the Home tomorrow afternoon at 3:45 will be of more than passing interest. In securing speakers for these services the committee in charge try to secure those who will not only be interesting and helpful for the children and mothers of the Home, but who will interest the friends of the Home who attend. The speaker for tomorrow should prove to be no exception to the rule. Rev. Dr. W. S. Richardson, formerly associate pastor of the Fifth Avenue Baptist church, no wactively associated with John D. Rockefeller, Jr., in his works of charity, will be the speaker.

Dr. Richardson is a forceful speaker and no doubt many of those who have heard him in New York will avail themselves of this opportunity of again hearing him. This service, as are all the services at the Home, is open to the public and all who attend will be most cordially welcomed. The services during the week will be in charge of the Young People's Societies of Hope chapel and the Monroe Avenue Methodist church. The Home is always open during the week for visitors and Miss Curry will welcome an inspection. It will do you good to see this great work which is being done in our midst for these little people of the great city.

Doctors and Dentists, Attention!

Finest equipped, most modern and up-to-date offices for rent in New Jersey. Apply Wm. A. Coddington, Stirling Bldg.—Adv. 8 18 4***

GERMANS ATTACK FORTIFICATIONS

Petrograd Officially Admits That They Were Almost Destroyed.

ZEPPELIN IS WRECKED

Kaiser's Baltic Fleet Reported to Have Defeated Russian Fleet and Is Bombarding Port of Riga—Trawler Torpedoed.

Petrograd, Aug. 21—An official communication issued today says:

"After the occupation of the Kovno fortifications by the Germans the remainder of the garrison rejoined our forces occupying positions west of the railway from Janow to Kochedary. South of Kovno our troops still are on the left bank of the Niemen. From Ossowiec southward and still further along the whole front of the upper Narew and the Bug in the course of the 18th and 19th the Germans made strong attacks. Near Novo Georgievsk, after occupying the left bank of the Vkra, the Germans concentrated all their efforts northwest of the Wkra as far as the Vistula. By an incessant bombardment with a hurricane of projectiles they almost completely destroyed our fortifications."

A Zeppelin airship was brought down by Russian artillery Friday afternoon after it had dropped several bombs upon Vilna, the war office announced today. The crew was captured.

Copenhagen, Aug. 21—Germany's Baltic fleet is reported in a despatch from Stockholm, to have defeated the Russian fleet, entered the Guf of Riga and bombarded the port of Riga. The message gives no details.

Rome, Aug. 21—According to reliable reports in circulation today, Italy forwarded an ultimatum to the Turkish government on Thursday. It is believed that Turkey's reply will be unatisfactory and that Italy will declare war upon the Porte.

Amsterdam, Aug. 21—The Dutch trawler Ymuiden has been sunk in the North Sea off Ameland Island by a mine or German submarine. Her crew was landed today.

LAWRENCE LYNCH DIES AT RESIDENCE OF DAUGHTER

Death came suddenly to Lawrence Lynch, 75 years old, at the residence of his daughter, Mrs. William G. Feaster, Somerset Hotel, North Plainfield, yesterday. He was found in his room kneeling beside his bed as if in prayer by members of his family, who grew alarmed when he failed to answer a summons to join the rest of the household. Death came before a physician could arrive. The funeral will be held Monday morning from St. Peter's church, New Brunswick, and interment will be made in St. Peter's cemetery.

The deceased was a native of Ireland, but had resided in New Brunswick since early boyhood. He had lived in North Plainfield about four years. His wife died in the borough about two years ago. He was a devout Catholic and was a regular attendant at St. Joseph's church.

Mr. Lynch was not in good health, but his death was wholly unexpected.

An opportuity will be given friends and relatives to view the remains between 11 and 12:30 o'clock tomorrow. The body will be taken to the home of a son, John Lynch, 46 Lewis street, New Brunswick, about noon, and the funeral will be held at that address at 8:30 o'clock Monday morning and at St. Peter's church at 9 o'clock.

ACCOUNTANT'S WORK DONE.

The accountant who has been at work on the books of the borough collector's office has finished his task. Mayor Clark stated that the work done was in no way an examination into the accounts of the late Collector George F. Brown, but simply a posting of the books and the bringing of the affairs of the office up to date. Owing to Mr. Brown's two weeks' illness, the office had of necessity gotten behind in the posting of accounts, etc.

WILL PRESENT BANNER.

Women friends of Plainfield Lodge, No. 885, B. P. O. E., who assisted in the card party recently held in the Watchung avenue lodge rooms for the purpose of raising funds to purchase a banner for the Atlantic City trip, will make the official presentation of the emblem Wednesday night at an open meeting. All of the members and anyone else in the matter are invited to attend.

Press Want Ads. W

DUNELLEN

All the Happenings of the Day In Plainfield's Hustling Suburb.

MISS MARGENTINO IMPROVING.

Miss Mabel Margentino, daughter of Mr. and Mrs. Frank Margentino, of North avenue, had the plaster casts removed from her limbs yesterday by Dr. DeMarco, of Somerville, attended by a New York specialist. Patent braces were substituted for the casts. When Mabel was an infant she was attacked by spinal meningitis which crippled her limbs and the treatment is being administered in the hope of restoring them to a normal condition. The physicians yesterday appeared to be highly pleased with the result of the treatment thus far and they say that Mabel should be able to romp about the same as other children inside of a year.

N. Willis Newman, of Grove street, is spending the week-end at Paterson visiting his parents.

SOJOURNING AT SHORE.

The Misses A. C. and M. T. Todd accompanied by their nephew, Charles, left this morning for Asbury Park, where they will remain two weeks, stopping at the Delphian on First avenue and Kingsley street.

Miss Wiedenhaupt, of Madison avenue, and Miss Martha Kratzel, of Front street, are visiting Mr. and Mrs. George Hague, who are spending the month camping at Keansburg.

UNION SERVICES.

The congregations of the Presbyterian and Methodist Episcopal churches will hold union services in the Presbyterian church tomorrow. Rev. Lyman D. Calkins, pastor of the Presbyterian church of Westfield, will be the preacher. The morning service will commence at 11 o'clock and the evening at 7:30.

Charles Johnson, of New Market road, has purchased a touring car.

Whitney Walker, of North avenue, is spending a month in Brooklyn, visiting his aunt, Mrs. George Doerr.

Mrs. Henry S. Garretson, of Front street, who has been ill, is now able to be up and about.

The postponed match in the O. Z. T. Fraternity tennis tournament between Edgar Starker and George Vliet will be played tomorrow.

Mrs. John P. Fenner and children have returned from Califon, where they spent a month visiting relatives.

Councilman and Mrs. Robert Craig leave on Monday for Atlantic City, where they will spend a week.

Mr. and Mrs. Charles Milliken are parents of a girl.

PATIENT IMPROVING.

Former Councilman John M. Schneidler is doing nicely in the Muhlenberg Hospital, at Plainfield, following an operation for appendicitis Tuesday evening. All danger of complications is believed to be passed.

Ivan Hardingham, of Mountainview Terrace, has been picking between a quart and a quart and a pint of luscious strawberries daily from his garden during the past week, which is very unusual for this time of the year.

Joseph Marren, of Newark, a former resident of the borough, was a visitor here last evening.

Mrs. George M. Miller, of Plainfield, visited her parents, Mr. and Mrs. M. L. Frescolm, of New Market road, Thursday.

Mr. and Mrs. John Westervelt, of Brooklyn, are making Mr. and Mrs. S. R. Strickland, of Second street, a week's visit.

Mrs. S. M. Kookogey, of New Market road, spent yesterday in New York.

Raymond Miller, of Somerville, visited friends in the borough Thursday evening.

Miss Kathryn Maier and Miss Agnes Ronayne have returned from Somerville, where they spent several days visiting their aunt, Mrs. Ferdinand Hoch.

T. J. Ronayne, of Front street, is suffering from an attack of rheumatism.

Mr. and Mrs. O. C. Whitney have returned from Past-Christian, Texas, where Mr. Whitney goes every year to buy produce.

Warrenville.

The Crabb Clay Products Company is installing the new machinery and will be ready for work next week. They already have orders for about ten carloads of flooring from New York.

Frank Guarino has returned home after visiting in New York.

Benjamin S. Harrison has taken the contract for painting the buildings on the Fred Zimmerman farm at Springdale.

Chauncey Depew Flammer and George Stire are cleaning and making the necessary repairs to the six schools of Warren township.

[illegible]les Gregory and John V. Bro[illegible] circulating a petition for [illegible]dington as candidate for [illegible]

[illegible]icnickers from Bound Brook visited Mt. Bethel and Warrenville Thursday.

Plains & Fanwood.

Marshal Logan is working on the several slight clues resulting from the robbery of Emil Eckhart's house on the corner of Russel road and Midway avenue, and hopes to catch the culprits. Mr. Eckhart, who is spending the summer with his family near Paterson, was in the borough Thursday night, but was not able to give any accurate estimate of his loss, as the house was left in such a disordered state by the intruders that he could not determine all that was taken.

Captain Louis Tuzo, of Terrill road, has a curio of considerable value, one of the first bicycles made. It is without pedals, and gains momentum by means of a spring seat connected with the rear wheel. The body and legs are swung back and forth, making the seat move. The wheels are of wood and without tires, while the frame is also of wood and of a considerably different shape than those on the present-day bicycles. Mr. Tuzo's father was the original owner, and it was manufactured in 1864.

Miss Cynthia Judd, who is spending the summer at the home of her uncle, Ten Eyck Beardsley, on North avenue, tendered a party to a number of her little friends yesterday afternoon on the occasion of her fourth birthday. The little folks played games of all sorts on the front lawn during the afternoon, and the peanut hunt and hide-and-seek were sources of especial enjoyment to the youngsters. Miss Cynthia was the recipient of many pretty remembrances. At 4 o'clock ice cream and cake was served. Among those present were: Lois, Fancher, Ella Fancher, Edith Vincent, Frances Reiner, Iris Thrane, Cynthia Judd, and Wescott Reiner, Peter Pandick, George Pandick, Nuggie Pandick, Wilbur McAnneny, George McAnneny, Chester Vincent, Paul Tuzo and Richard Tull.

If the weather permits, the morning service at the Baptist church will be held on the lawn tomorrow. Rev. J. Madison Hare's subject will be "What Is Christianity" dealing with the subject of the administration of justice. The regular session of the Bible school will be held at 9:30, with the Royal Climbers, class instructed by the pastor. At the Young People's service at 7:30 Mrs. Hare will be in charge and will develop the topic, "The True Basis of Belief."

Mr. and Mrs. Samuel Holingsworth, of Stout avenue, have returned from Sabeal, N. Y., where they have ben sojourning for the past month.

Services at the Episcopal and Methodist churches will be at the usual hours tomorrow, with the Rev. Oscar S. Michaels and Rev. Raymond E. Marshal in charge, respectively.

Miss Ruth Russell, of King street, is visiting relatives on Long Island.

Mrs. David Steele, of the Willow Grove section of the township, is in Muhlenberg Hospital as the result of falling and breaking her hip earlier in the week.

Watchung.

The services of the Mary E. Wilson Memorial Union church tomorrow will be in charge of Rev. John Rusk, of Baltimore, Md. Sunday-school will be held at 9:30 a. m., church at 10:45 a. m., and evening service at 8 o'clock, preceded by a song service at 7:45 p. m.

A special meeting of the Board of Education was held last night to accept the resignation of Miss Clara I. Harris. The resignation was accepted with much regret. Miss Harris has taken a position in the North Plainfield School.

Miss Isabelle Gillie has returned after spending a few days in New York city.

Whitehouse

Miss Bertha Large, of East Whitehouse, is at Middlebury, Conn.

The Women's Missionary Society, of the Reformed church, at Whitehouse Station, was entertained Thursday afternoon by Mrs. Henry T. Jones.

Mrs. Stephen K. Large, of East Whitehouse, left Thursday for Andover, Mass., to visit her sister, Miss Bertha Bailey, who is president of Abbot Academy there.

Miss Ellen Ten Eyck and Mrs. Leslie Young, of Whitehouse Station, are spending a week at Manasquan and Asbury Park.

Miss Rachel Landon, of Whitehouse Station, is the guest of her uncle and aunt, Mr. and Mrs. Harry Van Arsdale, at Peapack.

J. Walter Altemus, of East Whitehouse, returned Thursday night from Clinton, where he was the guest of his sister, Mrs. Mary Swarer. He intends to sell his farm here and will move to Clinton.

Rev. B. V. D. Wyckoff, pastor of the Reformed church, at Readington, will lecture in the schoolhouse at Three Corners, Sunday afternoon.

Miss Ethel Bush, of Readington, is in Newark.

Miss Reba Curtis, of Trenton, is spending a week at the Willowhurst, East Whitehouse, visiting Mrs. John E. Seals.

Mrs. William Karisen, of Whitehouse Station, is the guest of her cousin, Mrs. John McPherson, at Cherryville.

Miss Hattie Moore, a trained nurse, of Newark, who recently returned from Red Cross work in Germany, is visiting Mr. and Mrs. Andrew J. Shampanore, at Whitehouse Station.

Peter S. La Tourette has purchased from the Kline Realty Company a building lot at Whitehouse Station and soon will start the erection of a residence.

The Lebanon Baseball Club has gone to Three Bridges this afternoon to play a return game with the nine of that place.

Mr. and Mrs. Edward A. Yoos, of Elizabeth, are spending a vacation of a week with Mrs. Yoos's mother, Mrs. Almira Alpaugh, at Whitehouse Station.

Mrs. Ina Hildebrant, of Lebanon, is the guest for a week of Mrs. C. T. Voorhees, at Whitehouse Station. Miss Hildebrant will teach the primary department of the Whitehouse Station School this fall.

Mrs. George W. Dilley and daughter, Miss Ethel Dilley, of Whitehouse Station, reached home Thursday from Lake Hopatcong.

Mrs. Rebecca Skillman returned to Whitehouse Station Thursday after a visit to Lebanon.

Miss Elsie Coad, of New York, is the guest of her mother, Mrs. Susan Coad, at Whitehouse Station.

Richard Townley, of Elizabeth, is in East Whitehouse, visiting Russell St. Vrain.

German Valley. and Chester

Rev. and Mrs. Howard P. McHenry and their daughter and son of Andover, returned Thursday night, after visiting Mr. and Mrs. William N Swackhamer, of Middle Valley.

The Misses Viola Sanderson and Iva Munn left Thursday to visit the Misses Mary and Sara Force, of Flocktown.

Mrs. Kate M. Johnson, of Hopewell, ended a week's visit yesterday to Collector Lyman Kice and family.

Miss Lillian W. Downs went Thursday to Hampton to visit her uncle and aunt, Mr. and Mrs. Isaac Parker.

Mrs. Morris Ader and Mrs. David M. Seals returned Thursday night, after a visit to Mrs. Seal's sister, Mrs. George A. Apgar, of Fairmount.

Mrs. Edith Force and daughter have gone to Caldwell to visit Mr. and Mrs. Edward Baldwin.

Mr. and Mrs. Theodore Nunn are entertaining their grandson, Robert Ammerman, of Mendham, and Miss Sadie Fleming, of Millidale.

Miss Linnet V. Beams ended yesterday a visit to Miss Florence L. Leech, of Riverside.

Over 100 parishioners and friends of Rev. and Mrs. William F. Frazier gave them a reception Wednesday night.

John Armstrong, of Morris Plains, recently visited Mr. and Mrs. James Kay.

Miss Lida K. Parks will teach in the Dover schools the ensuing year.

Albert L. Dickerson will move his household furniture to South River next week, where he has taken work.

Miss Florence Skellenger, of Newark, concluded Thursday a visit to Mrs. Elias H. Skellenger.

High Bridge-Califon.

Mr. and Mrs. Frank Wack and Milton Schramm, of High Bridge, have returned from Brooklyn.

Lewis Emery, mail clerk on the High Bridge Branch Railroad, is on a two weeks' vacation.

The Misses Dorothy and Elizabeth Little, of High Bridge, are in Oxford.

John Youngs is ill at his home in High Bridge.

Miss Mildred Apgar, of Newark, is visiting Miss Lila Wack, at High Bridge.

Mr. and Mrs. J. T. Piggott, of High Bridge, are at Asbury Park for a fortnight.

New Providence.

Miss Katherine Engelbrecht, of Secaucus, is spending a week with her uncle and aunt, Mr. and Mrs. Emil Wittreich, of Floral Hill, Chatham township. Mrs. Laura Woolcert returned Thursday to Paterson after a visit to Mr. and Mrs. Wittreich.

Mrs. Edward Fisk, of Weehawken, is visiting her uncle and aunt, Mr. and Mrs. Heubest, of Springfield avenue, West End.

Grace Webster, daughter of Mr. and Mrs. Benjamin L. Webster, of Springfield avenue, West End, is ill from malaria.

October 1 and 2 were decided upon Thursday as the dates for the fair to be given for the benefit of St. Luke's Reformed Episcopal church, under the auspices of the Ladies' Guild. The fair will be held in Pine Cottage and the lawns, Murray Hill, both afternoon and evening.

The New Providence A. A. will play the Madison B. B. C. this afternoon at Passaic Oval, in the fourth game of the series. New Providence thus far has won all the games from Madison.

The Highlander Athletic Association, of Berkeley Heights, will give an entertainment and dance in the Lyceum tomorrow night. Henry Oldys, of Washington, will lecture on birds, and will give imitations of birds' songs. Following the lecture there will be dancing.

North Branch.

Miss Edna Bell, of North Branch, left Thursday for Ocean City.

Miss Ruth Mann, of New York, and Miss Grace Hamilton, of this place, have been engaged by the Branchburg Township Board of Education to teach the Fairview School, at Neshanic Station, the coming school year.

Mrs. Percy Van Duyne, of Boston, is the guest of Mr. and Mrs. Isaac Stryker, near Three Bridges.

Mr. and Mrs. Charles M. Hennion returned to Easton, Pa., Thursday, after a visit to the latter's parents, Mr. and Mrs. John H. Shafer, near South Branch.

Frederick Hall, of Plainfield, is spending his vacation visiting his parents, Mr. and Mrs. A. W. Hall, at Readington.

Raymond Stryker, of Readington, is the guest of his uncle and aunt, Mr. and Mrs. Robert Bailey, in Bound Brook.

Miss Minnie Sharpe, of Plainfield, is visiting her aunt, Mrs. Asa Sheets, at Three Bridges.

Miss Helen Stephens, of Philadelphia, is visiting her aunt, Miss Anna M. Stephens, at North Branch Depot.

Mrs. May Gloting, of Brooklyn, is the guest for a week of her sister, Mrs. Frank Masterson, near North Branch Depot.

The picnic which was to have been held this week by the Sunday-school of the Methodist church at Nesanic Station has been postponed until the middle of next month, owing to the cold weather.

Rev. and Mrs. J. L. Peck, of Neshanic Station, left for a visit of two weeks in Stroudsburg, Pa.

Miss Elizabeth Young, of Neshanic, is visiting her cousins, Mr. and Mrs. William Bartow, at Cranford.

Mrs. Harry Townley and daughter, Miss Essie Townley, of Elizabeth, are guests of Mr. and Mrs. Frederick Hurt, near this place.

Miss Mary Herder, of Somerville, is visiting her cousins, Mr. and Mrs. Chauncey Rynearson, at Neshanic.

Somerville

Mrs. Bertha Herman and children, of Cranford, are visiting Miss Gertrude Lane.

Miss Lillian Messerole left Thursday for Illinois, where she will spend two weeks.

Miss Emily Shaw is spending two weeks at Gloucester, Mass.

James Hoover is camping for two weeks with the Boy Scouts of Dunellen.

Mr. and Mrs. John Schell are entertaining Mr. and Mrs. T. F. Tobin, from Kansas City, Mo.

Mr. and Mrs. A. A. Reger are spending two weeks at Provincetown, Mass.

Mr. and Mrs. Arnold Affer, who have been the guests of Mr. and Mrs. Fred Kaiser, returned to their home in Brooklyn Thursday.

Mr. and Mrs. George Coe are spending this week at Asbury Park.

Westfield.

Fred K. Winters, of the postoffice, is on a two weeks' vacation in the northern part of the State.

Rev. Edward D. Soper, of Madison, will occupy the pulpit of the Methodist church at both services tomorrow.

VALUE OF EST. OVER A MILLION

(Continued from page 1.)

rugs, tapestries, draperies, clothing, household linen, jewelry, china, bric a brac, in Plainfield as well as in Rhode Island, $7,950.55; one Chalmers 30 limousine, $1,000; cash, in residence, $8.68; in City National Bank, Plainfield, $157.95; in First National Bank, of Plainfield, $160.12; in Plainfield Trust Company, $133.69; in the Washington Trust Company, of Westerly, R. I. $16.69; in Industrial Trust Company, of Westerly, R. I., $31.73; 5,231 shares of Babcock & Wilcox Company, a New Jersey corporation, $523,100; 1,000 shares of preferred stock of the same company name, only an English corporation, $4,860; 22,369 shares of ordinary shares of the same company name, also an English corporation, $434,853.36; 638 shares Ludowici-Celadon Company, an Illinois corporation, $32,900; 5 shares of The Ashway & Westerly Railway Company, a Rhode Island corporation, $500; balance due on a bond from William H. Forristel, $187.99; balance due on account from Nathan E Lewis, $500; balance due from Henry S. Harris and Frances Evelyn Harris on a note, $1,502.67; notes, made by William H. Rogers, on Plainfield real estate $12,163.30; Trappers Flat Iron & Milling Company stock, $7.71; balance on note, made by H Eugene Davis, $525; balance of note, made by Henry N. Jordan, $25; balance of note, made by Charles F. Neagle, $250; balance of note, made by Sidney R. Titsworth, $183; balance of note, made by L. E. Livermore, $1,000; notes, made by Ralph D. Ballard, $3,300; notes, made by William R. Clarke, $8,765.47, and note, made by Roland D. Tomlinson, $200.

Charged up against this entire sum—$1,049,217.39—are expenses of $132,754.18 — funeral, $850.06 debts, $31,305.35; administration $19,640.56, and commissions, $89,958.21—which brings the estate down to the net figure of $916,463.21. This, under the directions of her will and codicil, passes over, as follows:

In Plainfield—Nathan Earle Lewis, nephew and co-executor, $171,066.79; friends: Asa F. Randolph, $7,000; Mrs. Azel Clarke, $1,000; Matti Barber, $500; Dr. William D. Murray, $1,000; Lice E. Clery, $1,000; Margaret Walker, $1,000; Elizabeth A. Lewis, $348.90; Ruth H. Babcock, wife of step-son, $5,348.90 employes: Henry Norberg, $100; Augusta Anderson, $100; Elizabeth Lavinge, $100; William H. Forristel, $1,800; Joseph Cooney, $1,400; Christian Warbach, $800; William A. Clin[illegible], $400, and Thomas B. Titsworth, $1,200.

Also to the Children's Home, and to the Muhlenberg Hospital, $5,000 each. Also, to the board of trustees of the Seventh-Day Baptist Memorial Fund, $45,000, in trust, to apply the income on the following amounts to these six institutions, as follows:

American Sabbath Tract Society, the Salem College, of Salem, West Virginia; the Seventh-Day Baptist Missionary Society, each, $10,000 the Milton College, of Milton, Wis. the Seventh-Day Baptist Church of Christ, of Plainfield, and to the Seventh-Day Baptist Education Society of Alfred, N. Y., each, $5,000, under the terms of the will which says:

"Provided, however, and I expressly direct that in case said colleges hereinafter named or either of them or said Seventh-Day Baptist Church of Christ, in Plainfield, N. J., shall cease to exist, or shall pass out of the control of the Seventh-Day Baptist denomination, then the bequests and gifts herein made for the benefit of such of said institutions, shall be revoked and annulled and the principal sum or sums hereinafter given in trust for the benefit of such delaulting institution or institutions shall go to said board of trustees of the Seventh-Day Baptist Memorial Fund, to be used by the board for the promotion of the religious and charitable work under its charge, according to the best judgment and discretion of said board of trustees, and I hereby give and bequeath the same accordingly."

In New York city—Howard Taylor Davis, nephew, $26,637.15, and John G. Ward, friend and co-executor, $2,000.

In Westerly, R. I.—George N and Ada L. Burdick, cousins, each, $3,005; Dr. Edwin R. Lewis, $1,000, and Jennie A. Taylor, $1,000.

In Avondale, R. I.—Mary Babcock Burdick and Margaret Burke Babcock, nieces, each, $3,000. In Alfred, N. Y.—Myra L. Clarke, friend, $21,653.90. In Ashway, R. I.—Emmogene Taylor Lewis, sister-in-law, and widow of Welcome Wayland Lewis, an annuity of $1,000. In London, Eng.—S. Longdin, friend, $200. In Willimantic, Conn.—Abbie Lewis Daniels, niece, $10,896.55.

The rest of the estate to George Lauson Babcock, step-son, of Plainfield, who is, also, with Asa F. Randolph, the Plainfield friend, one of the co-executors.

ITALIAN CONVICT DEAD, CELLMATE SERIOUSLY HURT

Trenton, Aug. 21.—John DeAugustino, a convict, at the New Jersey State Prison, died yesterday as the result of a stabbing affray with a fellow convict, Joseph Ferrato, in their cell early yesterday morning. DeAugustino and Ferrato have not been getting along as cellmates and both smuggled knives from their shops into the cell. Early yesterday morning they quarreled and then pulled the knives. DeAugustino was so badly hurt that he died in a few hours. Ferrato is in the prison hospital, badly hurt.

DeAugustino was serving twelve years from Cumberland for larceny and Ferrato is serving three and a half for larceny. He was sentenced from Middlesex.

RECREATION NOTES

The number of self-governing clubs which are to use the school buildings as their meeting place under the supervision of the Public Recreation Committee is increasing every day.

Athletic clubs which will use the High School gymnasium and the splendid swimming pool, musical clubs, dramatic clubs and purely social clubs will be assigned rooms on application.

Read classified advs. today.

Health Character Happiness

Bulletin No. 6.

The drinking Workman is The first to be fired and The last to be hired

These advertisements appear Wednesdays and Saturdays. Watch for them.

Temperance Educational Campaign

How to Keep Our City Moving

We must keep moving. A city booms only so long as its manufacturers and merchants keep moving. The wheels of every line of endeavor must be kept turning if the city is going to develop, and what is of deeper concern than the wheels of Plainfield kept turning?

Should every one who has the interest of Plainfield close at heart buy goods from our merchants, the benefits all around can easily be seen. Thousands of dollars that would otherwise go out of the city will be kept circulating here and contribute a big share towards making a bigger and busier Plainfield.

A dollar spent at home will keep that dollar at home and all will share in the profits.

Patronize Plainfield Merchants, Craftsmen and Mechanics.

PLAINFIELD BUSINESS MEN'S ASS'N

P. O. Box 575, Plainfield, N. J.

STORE CLOSES 12:30 P. M. SATURDAYS

For Business and Pleasure

RED SEAL and COLUMBIA BATTERIES are UNEXCELLED. These are known for QUALITY, HIGH AMPERAGE, LONG LIFE.

Best Batteries for Bells and Telephones, Gas Engines, Automobiles and Motor Boats; either kind, 30c each.

Fresh supply received every 30 days. Give them a trial.

Gayle Hardware Co.

'Phone 398 Front Street and Park Avenue

GENERAL HARDWARE AND HOUSEFURNISHINGS

Scene from "The Rosary," to be shown at Proctor's Theatre, Monday.

DETERMINED classified advertisers always win; and, sometimes, even the timid, try-it-once people win, too.

Plan to have your classified advertising campaign end when the result desired is secured—otherwise, do not undertake it at all.

Make a little journey today—in answer to one of today's classified advertisements and, thus, make it a "lucky day" for yourself.

BIG BROADSIDES of advertising are necessary only for big business operations and enterprises. For the small affairs of business and daily life, the classified advertisements are not only available but highly effective.

ORDUNA SAILS WITH TWO AMERICANS ABOARD

New York, Aug. 21—The steamship Orduna of the Cunard Line, sailed this morning. It was stated that there were two Americans in the saloon for Liverpool with 276 passengers of whom 11 were in the saloon and five in the second-class of the vessel. The Orduna carried about 3,500 tons of general cargo.

JOURNALISTIC OPINIONS

JUDGE FINCH.

Having before him a considerable number of names of members of the New York bar in good standing, and all of certified and recommended qualifications, Governor Whitman has appointed Edward R. Finch to be a Justice of the Supreme Court to fill the vacancy caused by the death of Justice Delaney. It will be the general opinion of the bench and the bar that the choice was well made, that in appointing Mr. Finch the Governor has raised to the bench a counselor at law well qualified for judicial duty. Justice Finch has a record for valuable service as a practitioner and as a citizen. He has done good work as a member of the Assembly, in the Honest Ballot Association, in the City Club, as a member of the Child Welfare Committee, and his seventeen years' practice in the courts gives him the sound qualification of knowledge and experience. The term for which Justince Finch is appointed to fill a vacancy will expire on January 1. Very naturally, his appointment is taken as an assurance that he will be nominated at the primaries as his own successor and with good prospect of election.—New York Times.

WARRING ON RUST.

Problems With Which Iron and Steel Exports Are Wrestling.

This age of steel has roused a world wide battle with rust, and more chemists and other experts are studying possible weapons for this battle than are busy on almost any other industrial problem. Concrete owes much of its present growth to the difficulty of protecting steel and iron against rust.

Absolutely pure iron will not rust, and fairly pure iron will rust only slowly. One way, therefore, is to improve the grade of iron, and manufacturers now sell iron that is guaranteed to withstand rust for considerable periods. It is possible, though expensive, to purify iron completely by electricity, and electrolytic iron, as it is called, may before long be common commercially.

Surface coats of protection are, however, the favorite methods of today, and many such coatings have appeared lately. The latest one is a metal coat that can be applied on an iron or steel structure after it has been erected in much the same way that paint is applied. Finely powdered metals—such as tin, lead or zinc, or all three in proper proportion—are mixed in oil and painted on the bridge or column or other structure that needs protection. Then the painted surface is heated by a hand torch or in whatever way is most convenient.

The oil burns away, and the powdered metal melts, but does not run. As the metal cools it takes a tight grip on the iron surface and forms a tin or alloy coat, which stops rust.—Saturday Evening Post.

Selecting the Golf Ball.

The small heavy ball will go farther than the lighter or larger ball for the player who can hit it extremely hard owing to its less resistance from the air. Because of its weight and small size it can bore its way through the air almost like a bullet. In the case of a lady or a very light hitter I firmly believe they will get much better results with the large light ball since because of its greater resiliency it will get the maximum distance from a much lighter blow. So my advice would be for a light hitter to use the light ball, the average hitter the medium weight and the hard hitter the heavy ball.—Outing.

Phi Beta Kappa.

Phi Beta Kappa are the names of three letters of the Greek alphabet, the initial letters of three Greek words, Philosophia Biou Kubernetes, which means "philosophy the guide of life."

This is the name of the oldest of the Greek letter college societies. Membership is bestowed as an honor for exceptionally good scholarship. The society originated at William and Mary college in 1776, but has extended to many other colleges and universities. There are about 17,000 names in the catalogue. Members wear a gold watch key as a badge, with emblem and inscriptions.—Philadelphia Press.

They Help In a Way.

"Riches are not everything," declared bitterly the poor, but honest, suitor, who had just been rejected. "They cannot insure happiness."

"Perhaps not," replied the practical maiden, "but they at least provide means to pay the premiums on the policy!"—Richmond Times-Dispatch.

Correct.

Jack—You say Jones is living above his income.

Bill—Yes; he gets his income from an apartment house and lives on the top floor!—New York Globe.

The nobleness of life depends on its consistency, clearness of purpose, quiet and ceaseless energy.—Ruskin.

The want ad way of tenant-finding is the accepted way—and means small expense and delay. Saturday's Press.

CONVOY ALLEGED TO HAVE LEFT ARABIC

Ambassador Page Confirms Earlier Reports That Liner Received No Warning.

Washington, Aug. 21.—Advices are said to have reached the State Department that the Arabic's alleged convoy of torpedo boats had left the liner and was out of sight when the German submarine sunk her. Secretary of State Lansing refused to admit that such word had been received, but he entered no denial.

Official information reaching Washington today would indicate that Ambassador Page at London has confirmed the earlier press reports that the Arabic was given no warning of the impending attack by a German submarine. However, President Wilson and Secretary Lansing are awaiting more detailed reports. The question of convoy is extremely important and will have much to do with the action of the Administration at Washington toward the German government.

Queenstown, Ireland, Aug. 21—Three more of the life boats of the White Star liner Arabic were discovered during the night by the small steamers which have been patrolling the waters off Fastnet Light and its vicinity. One contained the body of a woman and in another was the body of one of the stewards of the big liner. The list of missing now includes 41 names, of whom 15 were passengers and two of whom were Americans.

LITERARY

MEXICOS OF THE PAST.

"Many a state has approached the verge of dissolution only to be saved by itself in the hour of compelling necessity. If Mexico is to be considered as passing through such a stage in its development, the pages of mediaeval history are vividly recalled to us today in the violence practiced against priests and nuns by the Mexican revolutionists, in the barbaric acts of the armed bands in the field, the execution of civilians, and the frequent disregard of the foreigner and his rights under the laws of nations. All political liberty, it will be remembered, was destroyed in the rival town-states of Italy in the fifteenth and sixteenth centuries, when the tyrant taught intrigue and assassination, and deadly feuds led to the introduction of the condottieri, the mercenaries who made of war a game, with no interest in the quarrels beyond their individual ambitions ever ready to change sides at the dictates of self-interest or for higher pay. Also there came the invader from Austria, Spain and France, until at length the nation acquired self-possession and unity. Nor must it be forgotten that the agrarian and religious problems that menace Mexico today once also imperilled the social fabric of Germany and France. The Peasants' Wars, the revolt against feudalism, heavy services and dues, and the special attack on the higher clergy who sought to enforce their exactions by threats of excommunication to the impenitent, were the travails in which the greater nations were born."—David Laurence, in the September Century.

The beginning of a new serial by Rupert Hughes each year in The Red Book magazine has become an event to look forward to. The first installment of his 1915 novel, which is entitled "The Thirteenth Commandment," appears in the September issue of that publication. Although the story opens in Cleveland, O., it is apparent that most of the action is to transpire in New York city, which Mr. Hughes has made his own special field. It is a story built on the constant battle between money and romance. The phase of Mr. Hughes' work which seems to be one of its chief appeals—that his characters are all the sort of folks we all know—is even more apparent in "The Thirteenth Commandment" than it was in "What Will People Say?" and "Empty Pockets."

In this issue of The Red Book, the novel by Mrs. Humphrey Ward comes to a conclusion, but "Wild Youth," by Gilbert Parker, only reaches the first of its many thrilling climaxes. In the list of twelve pace-setting short stories" one finds the names of such writers as Peter B. Kyne, George Fitch, Ring W. Lardner, Ellis Parker Butler, Harris Merton Lyon and Ida M. Evans.

QUESTION NOT CONSIDERED.

No action rgarding the consolidation of all the Jr. O. U. A. M. councils in this city was taken at the meeting of Benevolent Council, No. 256, last night, it is said. The council will await a report of the committee, consisting of representatives of each of the four lodges of the order in this city before taking any action.

TO REOPEN WORKS.

Sharon, Pa., Aug. 21.—Plans are now being made for the reopening of the Sharon Works of the American Steel Foundries Company. With this plant running in full swing the operations of the American Steel Foundries Company will have been increased to 80 per. cent. of capacity.

That funny fellow Scoop is on the classified page.

STARLINGS STILL ANNOY RESIDENTS

State Game Commission May Be Called Upon to Act In the Matter.

The starlings that have proven such a nuisance to North Plainfield residents are beginning to grow shy and hopes are entertained by the long suffering residents of the vicinity of Jackson and Watchung avenues that they are seriously considering another roosting place. Since the bombardment which took place Wednesday evening, they have been scattering more at night, and now occupy a row of maple trees along Jackson avenue, instead of Mrs. Ida Fountain's spruces exclusively.

As a sample of the red tape which it is necessary to go through before obtaining permission to shoot the birds without making one's self liable to fine or imprisonment, the proceedure which would have to be gone through may be cited.

The two game wardens who visited Mayor Robert Clark, Jr., of the borough—William Hoblitzell, of Rahway, and Charles Welsh, of East Millstone—could not grant permission for any one to shoot the birds, but advised exploding blank charges of powder in the air as an experiment. In case that does not work, it will be necessary for the sufferers from this bird nuisance to write to the secretary of the State Game Commission complaining of the nuisance, advising what has been done to abate it, and accompanying the request for permission to shoot into the flock with intent to kill by affidavits to the effect that the birds constitute a nuisance.

The commission would then consider the matter at a meeting of the board and listen to testimony from the two game wardens who have seen the birds there. Then if, in their judgment, the nuisance is grave enough to warrant them in granting permission to the sufferers to kill any birds, such action on Mayor Clark's part would have to be taken at a time when the game warden could be on the ground to see that only the starlings constituting the nuisance were shot. It might be difficult to arrange a time when a game warden could be present, and in the interval the nuisance from the birds would have to go on.

Mayor Clark has been too busy lately to devote any time to the birds, but it is probable that some more shooting will be done in the vicinity of the Mayor's residence tonight. Chief Marshal George Weiss has agreed to borrow a shot gun and to be on hand about 6:30 to do the necessary bombarding. Mayor Clark may add to the occasion by the discharge of a few Roman candles.

STOCK TRANSFERS APPROVED BY UTILITY COMMISSIONERS

Trenton, Aug. 21.—The application of the Delaware and Atlantic Telegraph and Telephone Company for permission to transfer on its books 4,285 shares of capital stock owned by the Bell Telephone Company, of Pennsylvania, to the New York Telephone Company has been approved by the Board of Public Utility Commissioners.

An issue of $85,000 of capital stock and $190,000 of bonds of the Trenton, Lakewood and Seacoast Railway Company has also been approved by the Board. The original application made by the company requested that permission be given to issue $200,000 of capital stock and $320,000 of bonds.

The agreement between the New York Telephone Company and the borough of Butler for the joint use of poles has been sanctioned by the Board. Approval was also given by the Board to similar agreements between the Delaware and Atlantic Telegraph and Telephone Company and the Pleasantville Heat, Light and Power Company and the Delaware and Atlantic with the Pennsylvania Electric Light, Heat and Power Company.

Permission was given the Pennsylvania Railroad to dispose of eight tracts of land in South Brunswick township. Two resolutions of the Middlesex county freeholders giving the New York Telephone Company the right to extend its lines in Piscataway township also received the approval.

NEW SCHEDULE TO START.

The men at the Manganese Safe Works will go on the forty-eight hour weekly schedule beginning Monday, notices to that effect having been posted in the shop. An increase of pay goes with the new time schedule.

SINGERS AT BRUNSWICK.

The singing section of the Plainfield Gesang and Turn Verein will go to New Brunswick tomorow to attend a function to be held by the society of that city. A new pavilion, recently built, will be dedicated.

Tell what you can do, clearly, concisely—in your situation wanted ad. For your services are needed.

Until September 11 the Daily Press will go to press on Saturdays at 1 o'clock.

Self-interest induces you to wate the classified ads.

LOCAL REPUBLICANS ON OUTING TO CONEY

300 From Plainfield Among Those Who Took In Annual Excursion.

Ideal Republican weather, hailed by the wiseacres of the party as a harbinger of success at the fall elections, greeted nearly 2,000 Union county followers of the G. O. P. platform as they sailed from Recreation Pier, Elizabethport, this morning, on their annual outing to Coney Island. William Newcorn, of this city, chairman of the Union County Republican Committee, was master of ceremonies, and among the excursionists were a goodly number of Plainfielders, including the following: Mayor Leighton Calkins, Charles Graves, Andy McCardell, John Bowman, Bill Connolly, Bill Kline, Judge Runyon, Michael Regan, William Kline, Sr., William Kline Jr., Nathan Pollard, Jack Nichols, Dick Scott, Louis Sheriday, Judge DeMeza, Joe Harrigan, Bill Nash, L. R. Fort, John Cose, Frank Smith, Hughie Sweeney, Jack McCullough, E. C. Westcott, Mathew Ward, Louis Donovan, George I. Whelen, Martin Connaughton, Charles Keller, Martin Cuniff, John Cuniff, Tommy Timbo, "Ted" Flannery, Tucker Johnson, Bill Gaub, Jimmy Lyons, Jack Flynn, Chief Jennings, John Noonan Judge William Newcorn, Bobbie McQueen, Daniel Guinee, "Doc" Crist.

About 300 local Republicans appeared at the boat. Practically all the prominent Republicans of this count, as well as specially invited guests from elsewhere, attended the outing today. The list of those who acepted invitations to be present includes the names of former Governor Edward C. Stokes, of Trenton; Congressman John H. Capstick, of Montville; former Congressman Charles N. Fowler, of Elizabeth; State Senators Charles A. Rathbund, of Morris; Carlton B. Pierce, of Union; Blanchard White, of Burlington, and Austen Colgate, of Essex; Newton Bugbee, of Trenton, chairman of the State Republican Committee; Edward Ehlers, chairman of the Morris County Republican Committee; Mayor Leighton Calkins, of Plainfield; Hamilton F. Kean, of Elizabeth; Charles A. Otto, Jr., secretary of the Union Republican County ommittee, and many others.

It was reported at last night's meeting that the differences between the committee in charge of the outing and certain union men had been patched up, as it was decided that only union musicians and waiters would be engaged for the affair. Barnard's Band will furnish music on the trip. The bartenders are also union men, so the Central Labor Union will have no further ground for complaint.

At the island the day will be given over to business and pleasure. The ticket-making will be of importance. Interest will center on the selections for the Board of Excise of this city, the freholders and councilmanic candidates from the Sixth ward.

BIG IRRIGATION PROJECT ON CANADIAN BORDER

Glasgow, Mont., Aug. 21—A colossal irrigation system undertaken by the United States Government will add 220,000 acres of cultivated area to Montana and will be of great benefit on the Canadian side of the border. The Milk River project will be a big engineering feat. Funds for the completion of the work which has been an international dispute for several years, now is assured as the result of the recent visit by the Congressional committee on appropriations. A commission from Canada recently met the United States Commission in the matter, and the decision as to the rights of each country in the irrigation project will be announced before long.

Members of the U. S. Commission, who ended their tour of reclamation projects with an inspection trip over this greatest of Uncle Sam's irrigation works, were amazed by the progress made on the various units of the Milk River project. They declared there is no longer any doubt that the great water supply which is to bring the bloom to 220,000 acres will soon be available.

The "Green River Belt" which will be irrigated comprises a strip of land 139 miles long, extending from Chinook to Glasgow, covering an area ranging from a quarter of a mile to three miles wide, making the longest irrigated strip in the country.

Another striking feature of the Milk River project is that the water for this gigantic engineering feat will be taken from near the roof top of the Rockies, in Glacier National Park. Four lakes will furnish an everlasting supply. These lakes form great natural reservoirs, and are fed by melting snows and glaciers from the Rocky Mountain range. The fertility of the glacier water, so richly laden with silt, is astonishing even to government experts, who have known more or less of the value of glacier waters carrying an abundance of organic matter.

With this endless water supply securely dammed and held at will for the irrigation of the soil, the engineers will have nearly finished their work, for already the work of siphoning, ditching and fluming a way for the waters over the hills of the Hudson Bay Divide and into the north branch of the Milk River has been fairly completed.

The fact that the water flows through Canada for many miles before returning into Montana makes the project an international one. The matter of treaty rights has been up for contention several years in connection with this proposed waterway.

RECORD AND FOLLOWERS CANNOT VOTE IN G. O. P. PRIMARY

Jersey City, Aug. 21.—Having agreed to re-enter the ranks of the Republican party and combat the Verdon machine with a picked ticket, George L. Record and his followers heard yesterday that they will not be allowed to vote in the G. O. P. box at the primaries in September.

City Clerk Michael I. Fagen said that the Progressives had polled 5 per cent. of the vote at the election last year, and were entitled to a separate box in each polling place. As Mr. Record and his friends were Progressives last year they will be compelled to vote in the same box next month or remain away from the primaries until 1916.

"I shall place a Progressive box in each polling booth and last year's Progressives cannot vote in the Republican box without violating the law," said City Clerk Fagen.

RUTGERS COLLEGE NOTES

New Brunswick, Aug. 21.—Applications have been made for all the State scholarships offered for the courses in Rutgers College. There have been so many applications that it will be necessary to make the entrance requirements much higher this year. About 225 are expected to be in the class of 1919. September 22, a week later than usual, has been set as the opening date.

The alumni committee to co-operate with the undergraduates in their activities and to have advisory control of them will be named early in September by the Alumni Association. The faculty has also ruled that all student organizations must file a complete account of all moneys collected by them for any purpose, and the treasurer will have supervision of the disbursement of such funds.

Rev. Edward S. Ralston, of the Netherwood Reformed church, will be the speaker at the morning and evening service in Trinity Reformed church tomorrow.

Want advs. next to last page.

A Business Man In Plainfield

has been using the very style letter-head and bill-head that his father bought at the time he settled there the first year after the war. His prosperity today may be attributed to this custom--*and to the fact that his grandfather recently devised to him five hundred and eighty thousand dollars.*

Our prices are the lowest possible consistent with good business management and skilled union workmanship.

Phone 1300 for That Next Order for Printing

Plainfield Daily Press

Job Printing Department

An Appeal to Americans

BY

The Commission for Relief In Belgium

Sole Clearing House for all Belguim Relief

We, as Americans, are enlisted for the war to save seven million men, women and children. It is the greatest commissary undertaking in the history of the world, and in the lexicon of America there is no such word as fail.

We Need Food Supplies as Well as Cash

Railroads, express companies, postoffices, governors and state committees are aiding. Our Flotilla of Mercy, comprising thirty-five chartered ships, is constantly carrying food. **But—Our Supplies Are Far too Short!**

Are You Helping? If Not, Send in Your Name Now!

Make out your check or money order, or send cash either to your state committee co-operating with this Commission or to the New York Headquarters:

The Commission for Relief in Belguim

71 BROADWAY, NEW YORK, N. Y.

Checks to the Woman's Section should be made out to Miss Anne Morgan, Treasurer, No. 1 Madison Avenue, New York.

The Commission for Relief in Belgium

American Commission for Relief in Belgium
Spanish Commission for Relief in Belgium
Italian Commission for Relief in Belgium
Comite National de Secours et D'Alimentation

Honorary Chairmen
His Excellency Walter Hines Page
The American Ambassador in London
His Excellency James Gerard
The American Ambassador in Berlin
His Excellency William G. Sharp
The American Ambassador in Paris
His Excellency Senor Don Alfonso Merry Del Val Y Zulueta
The Spanish Ambassador in London
His Excellency Le Marquis De Villalobar
The Spanish Minister in Brussels
His Excellency Brand Whitlock
The American Minister in Brussels
His Excellency Henry Van Dyke
The American Minister in The Hague

Auditors and Accountants
Deloitte, Plender, Griffiths & Co., New York and London

Executive Officer—London
Herbert Hoover, Chairman

Executive Officers—New York
Lindon W. Bates, Vice Chairman
Robert D. McCarter, Hon. Secretary

The Woman's Section
No. 1 Madison Avenue, New York
Mrs. Lindon Bates, Chairman
Miss Anne Morgan, Treasurer
Mrs. August Belmont
Mrs. Edward R. Hewitt
Miss Mary Parsons
Mrs. William K. Vanderbilt
Miss Maude Wetmore
Miss Grace Parker, Secretary

Bankers
Guaranty Trust Co., 140 Broadway, New York

Subscriptions for the Local Committee May Be Forwarded to the Daily Press

POLITICAL NOTES.

August 25—Union county Democrats hold annual outing at Witzel's Point View Grove, L. I.

August 25—Appointments of district election boards announced on or before this date.

September 2—Last day for filing county nomination petitions with county clerk.

September 7—District election boards organize.

September 7—Last day for filing municipal nominating petitions with city clerk.

September 14—First registration day.

September 22—Sample primary ballots mailed to voters.

September 28—Primary day and second registration day.

October 2—County committees meet for reorganization.

October 4—City committees meet for reorganization.

October 5—Republican and Democratic State conventions held in Trenton.

October 19—State referendum election, and third registration day in municipalities of more than 5,000 people.

October 26—Third and final registration day in municipalities of less than 5,000 inhabitants.

November 2—General Election Day.

Trouble is said to be brewing in Democratic circles in Caldwell township, because former Assemblyman Harry F. Backus called a meeting in West Caldwell Saturday night, at which William H. Truex, of Verona, was endorsed for an Assembly nomination. Friends of Mayor Frederick R. Cook, who would like him to be a freeholder, want to know why an endorsement was refused him. The action taken by the Backus forces is construed as a direct slap at Cook.

Mayor Mark M. Fagan, of Jersey City, will not desert the Republican party, he says. The rumor of impending desertion arose from his utterance at the "dolar dinner" of the Progressives at the St. Denis, New York, that he would be for Wilson unless the Republicans named a candidate of progressive prnciples.

The Milburn Democratic Club has reorganized ,with twenty-six representatives of various parts of the township present. The only contest before the session at Wittkop's Hotel was the election of a president, resulting in the choice of Robert S. Oliver. The next meeting will be held Thursday evening, when a tentative slate of candidates for township offices will be presented.

Essex county Progressives will have a complete Assembly ticket in the field this fall to preserve their standing as a political party. The executive committee, has so decided despite advice to the contrary from Chairman George M. Denny, who resigned. He was willing to concede that the party standing should be preserved, but believed that the poor showing made in the campaign would be just as bad as disintegration. The Progressive organization still owes about $2,500, and one subscription of $1,300 has been offered in case the rest is forthcoming.

THE FORUM

Editor, Plainfield Daily Press:

This is a copy of an open letter which is being forwarded to Mesdames Mina C. Van Winkle, president of the Women's Political Union, and E. F. Feickert, president of the New Jersey Woman Suffrage Association, respectively.

Dear Madam:

From time to time there have appeared articles from the pens of well-known suffragists in New Jersey, in which it has been attempted to prove, or at least to make the public believe, that the anti-suffragists in New Jersey have the sympathy and support of the brewing interests of this State. From the tone of these articles, one would judge that the suffragists were attempting to prove that such support would be a stigma upon the anti-suffrage movement. Also, it will be remembered that Mr. James A. Bradley, of Asbury Park, refused the anti-suffrage ladies the use of the Auditorium, his refusal being based upon the fact, as claimed by him, that the anti-suffragists were financed by the brewing interests.

Now all this being true, does it mean that the suffragists of New Jersey want the voters of New Jersey to understand that if "Votes for Women" is successful at the polls on October 19, that the outcome will be PROHIBITION in New Jersey?

Very truly yours,

A. H. ELLIS.

[illegible] Clear street, E. Orange, N. J.

[illegible]or your rooms and re-
[illegible] rent materially. It's
[illegible]ssible plan—and it

In the Churches

Baptist.

First Church—Rev. Dr. Philip B. Strong, pastor—9:45, Sunday-school and Men's Conference Class; 11:00, preaching; 6:45, C. E. Society meeting.

Park Avenue—Rev. Dr. Birney S. Hudson, pastor — 9:45, Sunday-school; 11:00 a. m., preaching, 7:10, Young People's meeting; 7:45, preaching.

Seventh-Day Baptist, corner of Central avenue and Fifth street—Pastor, Rev. Edwin Shaw—Preaching service every Sabbath (Saturday) morning at 10:30 o'clock; Sabbath-school at 11:45 a. m.; Junior Society prayer meeting at 3 p. m., Mrs. Edwin Shaw superintendent; Young People's C. E. meeting at 4 p. m., Miss Mary L. Hunting, president; prayer meeting on Friday at 8 p. m. All are welcome to these services.

Temple—Rev. E. C. Conover, pastor—9:00, prayer meeting; 11:00, preaching; 9:45, Sunday-school, 7:00, C. E. Society services; 7:30, preaching.

Mt. Olive—M. W. Vaughan, D. D., pastor—11, preaching; 2:30, Sunday-school; 7:15, prayer and praise; 8:00, preaching.

Calvary—Rev. D. Y. Campbell, pastor—11 a. m., preaching; 2, Sunday-school; 7:45, preaching.

Shiloh—Rev. Edward Roberts, pastor—11, preaching by the pastor, 3:00, Sunday-school; 8:00, preaching.

Ebenezer Church—East Third and Washington streets—Rev. Elliott, pastor—11:00, preaching; 7:00, B. Y. P. U. meeting; 8:00, preaching.

Presbyterian.

First—Rev. Dr. Charles E. Herring, pastor—Sunday-school at 9:45 Rev. George Bolsterlie, of New York city. Union service in the evening.

Crescent Avenue—Rev. Dr. John Sheridan Zelie, minister—10:30, preaching. Afternoon service omitted during August.

Hope Chapel—Rev. Frederic L. Greene, pastor—9:30 a. m., Sunday-school; 10:30 a. m., preaching; 7:30, p. m., preaching.

Warren Chapel—Rev. J. O. McKelvey, pastor—11:00 a. m., preaching; 9:45, Sunday-school and Berean Bible class for men, E. E. Parvin, teacher; 7:45, preaching; Y. P. S. C. E., Tuesday at 8 p. m.; Jr. C. E. S., Tuesday at 4 p. m. Rev. Mebane Ramsay will preach at morning and evening service.

Bethel Chapel—Rev. William Lloyd Imes, pastor—Services at 11 a. m.; 3:30 p. m., Sunday-school; 6:45 p. m., Christian Endeavor; 8 p. m., preaching.

Reformed.

Trinity—Rev. John Y. Broek, pastor—9:45, meeting of Bible school in all departments; 11:00 a. m., morning worship; 7:45, Christian Endeavor.

Netherwood Church, Leland avenue—Rev. Edward Ralston, pastor—9:45, Sunday-school; 11, preaching, 7:00, C. E. Society meeting.

Marconnier—Rev. J. Tucker Lansdale, pastor—9:45, Sunday-school; 11, morning service; 7:45, evening service.

German—Craig place and Duer street—Rev. George Hauser, pastor—10 a. m., Sunday-school; 11 a. m. preaching by the pastor; first Sunday in each month.

Episcopal.

Grace Church, East Seventh street—Reverend E. Vicars Stevenson, rector—Services, 7:30 a. m., Holy Communion; 10:30 a. m., morning prayer, litany and sermon; (first Sunday, Holy Communion and sermon); 4:30 p. m., choral Evensong; Thursday, Saints' Day and Holy Days, 10 a. m. Holy Eucharist.

Church of the Heavenly Rest, Clinton avenue and West Fifth street, Rev. Cortlandt H. Mallery, rector—8:00, Holy Eucharist; 9:45, Sunday-school; 11, matins and sermon; 7:30 p. m., Evensong and sermon; Fridays and Holy Days, Holy Eucharist at 10 a. m.

St. Stephen's Church, Netherwood, Rev. Henry Mesier, rector—Services, 8 a. m., Holy Communion; 11 a. m., morning prayer and sermon; (Holy Communion first Sunday of each month); Sunday-school, 9:30 a. m. All sittings free.

St. Mark's Mission for Colored People, Masonic building, St. Mary's avenue—Evensong and sermon Sundays at 8 p. m.; Holy Eucharist second Sunday in month at 9 a. m.; Sunday-school in parish house, Sundays at 10 a. m.

Methodist Episcopal.

First—Rev. Dr. Charles M. Anderson, pastor—9:45, Sunday-school; 11 a. m., preaching; 7:00, Epworth League.

Monroe Avenue Church—Rev. D. G. F. Randolph, pastor—8:45, new members' class; 10:45, preaching; 9:30, Sunday-school; 2:30, promotion class; 7:15, preaching.

Grace M. E.—Rev. C. S. Gillespie, pastor—Sunday-school, 9:45; preaching service, 11:00 a. m.; Epworth League at 7:00; preaching service at 7:45.

Mt. Zion A. M. E.—Rev. J. W. P. Collier, pastor — 11:00, preaching, 12:15, class meeting; 6:45, C. E. Society meeting; 8:00, preaching.

Roman Catholic.

St. Mary's—Rev. Bernard M. Bogan, rector—Masses, 6:30, 7:30, 8:30, 9:30, 11 a. m.; vespers at 3:30.

St. Joseph's—Rev. Father Peter J. Hart, rector—Masses at 8:00 and 10:00 a. m.; Sunday-school at 2:30; at 3:30; meeting of church societies at 4 o'clock.

Congregational.

Congregational Church—Preaching at 10:30; Sunday-school at 11:50; Young People's service at 7:30.

Swedish Pilgrim Church—Rev. Gottfrid Sjoblom, pastor—10:30, Sunday-school: 4:30, Young People's meeting; 8 p. m., preaching.

Friends.

Meeting-house, Watchung avenue and Third street—Meeting First-day at 11:00.

Lutheran.

St. Peter's—Rev. G. Daeuble, pastor—Grove street and Mercer avenue—9:30, Sunday-school, German and English; 10:30, preaching in English first Sunday in month.

Swedish—East Seventh street—Stated supply, Rev. Karl Anderson—Service at 8 o'clock.

First Church of Christ, Scientist.—Babcock Building, 240 West Front street—Services, Sunday-school 9:45, service at 11 a. m.; Wednesday, 8 p. m.; reading-room open daily from 2 to 5 p. m., except Sundays and legal Subject: Mind. Golden Text, I Corinthians 2:16: "Who hath known the mind of the Lord, that he may instruct him? But we have the mind of Christ."

Unitarian.

All Souls, Park avenue—Rev. John Baltzly, minister—Church will be closed until the second Sunday in September.

Not Classified.

Salvation Army—Public services at 10:30 and 8 p. m.; 2:30, Sunday-school; 6:30, Young People's Legion.

Plainfield Rescue Mission—John LeMatty, superintendent—In W. C. T. U. rooms—8:00, Gospel service.

Italian Mission, 409 East Third street, Aurelio R. Mangione, pastor—Morning service, 10:30; Sunday-school, English and Italian, 2:30; evening service, 8 o'clock.

Evona Chapel—3 p. m., Sunday-school; 7 p. m., C. E. Society meeting; 8 p. m., Gospel address.

W. C. T. U.—Madison avenue—4 p. m., Gospel temperance service. Rev. Charles Fountain will be the leader. Mrs. R. A. Grant will sing.

Associated Bible Students—Bible class meets Sunday morning at 10:30 for Berean Bible study, and 7:30 p. m. at 436 West Fifth street; Wednesday evening 8:00, prayer and testimony, 403 New street; Friday evening, 8:00, study of the Tabernacle types and shadows; 436 West Fifth street; all interested in Scripture studies are invited.

Gospel Hall, 110 Liberty St., near Front street—Sunday-school at 9:30 a. m.; Gospel preaching every Sunday evening at 7:45; prayer and Bible study Wednesday at 8:00 p. m. All are cordially welcomed. Sunday at 10:45 a. m., meeting for believers.

Recourse to the classified advertising columns constitutes your best resource when some little emergence greets you.

"Want ad publicity" means opportunity to you if you have a house to rent.

In "the Game of Life" generally, as well as in want advertising, persistence wins in nine cases out of ten.

FIRST METHODIST CHURCH.

The preacher at the First Methodist church tomorrow morning will be the Rev. Dr. Osmun, of Fort Lee. Dr. Osmun is a very strong preacher in the denomination of which he is a member, and those who have heard him at the First church before will gladly welcome this opportunity of hearing him again. Miss Ethel Kinnaman, contralto of the church quartet, will be the soloist at this service. In the evening the members of the congregation will unite in the union services in the Trinity Reformed church.

"Want ad publicity" puts your search for employment on a business basis.

The "thrift-instinct" in people makes the "For Sale" ads interesting to them.

Most of the real estate sold today in Plainfield will be sold as a direct result of classified advertising.

DON'T GIVE UP.

Discouraged Citizens Will Find Comfort in the Experience of a Plainfield Man.

Experience is the modern instructor.

Profit by the experience of others.

It may save your life.

The experience of friends and neighbors,

The testimony of Plainfield people

Will bring renewed encouragement.

Here is a case in point:

Albert Naylor, musician, 256 East Second street, Plainfield, says: "Several years ago I suffered from an ache in the small of my back and sharp pains when stooping or lifting. I took Doan's Kidney Pills, as I was told they were good for such trouble and by the time I had finished two boxes, I was feeling better in every way. I have often recommended Doan's Kidney Pills to people I have heard complaining of kidney trouble."

Price 50c, at all dealers. Don't simply ask for a kidney remedy—get Doan's Kidney Pills—the same that Mr. Naylor had. Foster-Milburn Co., Props., Buffalo, N. Y.—Adv.

Stylish SR Reliable

The New York Tribune

in The Ad-Visor Column conducted by Mr. Samuel Hopkins under date of August 19th says the following:

"Of Mr. Samuel Rothberg and his store, Plainfield, N. J., the Ad-Visor knows little beyond the fact that their business is a prospering one. And it is building success on this kind of advertising."

OUR TWO STOCKS.

We sell Clothing; we sell Fixings and "Most Things Men Wear." This is our visible stock—the stock we sell over the counter.

But we have another "stock" which we are equally proud of. And that is our Character, our Reputation, our Method. These things go into every transaction—FREE. And while they are small things to look for, they are great things to find.

There is but one reason to patronize Rothberg's store, and that is: We sell the best possible goods at the lowest possible prices—and your money back if you don't think so.

To those vast emporiums whose high-paid advertising managers cling to the old belief that they can't do business without the continuous splurge of marked-down values and of soul-startling reductions below worth this simple and straight-forward advertisement is commended. It is worth attention for its restraint for what it doesn't say. No blatant comparisons; no implied depreciation of competitors; just a plain, emphatic statement of standards—"and your money back if you don't think so." If this little fellow can do it successfully, why can't the big fellows?

MAKE ROTHBERG'S YOUR STORE.

ROTHBERG'S

STEIN-BLOCH SMART CLOTHES

"Most Things Men Wear."

206 W. Front St.

Saturday Money Savers

Every Item a Big Bargain and Well Worth Coming After

WASH FABRICS
Beach Cloth, 32 inches wide, in pink, blue, tan and linen shades, reg. price 29c a yard, Saturday 19c
Rice Cloth and Voiles, fancy figured and Dresden effects; 40 inches wide, regular price 29c and 39c a yard, Saturday 21c

WOMEN'S SWEATERS.
Fibre Knitted Silk, with belted back, all colors and combinations, $5.00 value, Saturday $3.98

WOMEN'S UNDERWEAR
Fine lisle union suits, umbrella and tight knee pants, all sizes, $1.00 value, Saturday 69c

REGIS CORSETS
The newest models, low bust and long hip; made of fine batiste; $1.25 value, Saturday 89c

LINGERIE WAISTS
Made of fine lawn, batiste and voile, plain and fancy models, neatly trimmed with lace and embroidery; values to $1.50, Saturday 79c

FEATHER PILLOWS
Size 20x28, good quality feathers, covered with A. C. A. ticking; usually $1.00, Saturday 78c

TABLE TUMBLERS
Plain band and floral decorated, thin blown lead glass tumblers, reg. 65c a dozen, Saturday 39c

NEGLIGEE SHIRTS
Men's Fancy Silk Mixed Shirts, with French cuffs, regular $3.00 quality, Saturday $1.59

BOYS' WASH SUITS
Pickwick and Russian styles, made of galatea and linen, $1.25 and $1.50 values, Saturday 89c
Another lot, made of extra quality galatea and linen, belted and Norfolk styles, $2.00 and $2.25 values, Saturday $1.39
Play Suits, Indian, Cow Boy and Baseball styles, $1.25 value, Saturday 98c

MEN'S UNDERWEAR
Union Suits, made of fine cross bar nainsook, $1.00 quality, Saturday 79c
Athletic Shirts, fine gauze lisle thread, "shirts only," 39c value, Saturday 29c

TOILET SOAP
Swift's make, Violet perfumed, 3 regular 5c cakes, in a box, per box, Saturday 5c

COUCH HAMMOCKS
Regular $6.50 kind, all complete with spring mattress, windshield and chains, ready to hang, Saturday $3.95

PRESERVING KETTLES
Made of heavy grey steel enameled ware, three big sizes, Nos. 30, 32 and 36, Saturday—
39c 49c 69c

WHITE SKIRTS
Fine corduroy and linen skirts, were splendid $3.98 value, Saturday $2.50
Another lot of skirts of good quality P. K. and garbardine cloth, values to $1.50, Saturday 98c

SILK STOCKINGS
Women's black silk hose, the guaranteed kind, have lisle sole and top, Saturday 89c

SILK GLOVES
Hall's make, with guaranteed tips, white or black, 16 button length, worth $1.00, Saturday 59c

WOMEN'S PETTICOATS
Made of extra quality white sateen, with wide accordean ruffle, $1.00 value, Saturday 58c

HAND BAGS
Splendid moire silk bags, gate top style, black and colors, worth $1.00, Saturday 75c

FELT MATTRESSES
Full size, regular $15.00 Elastic Felt Mattresses, 50 lbs., in two parts, covered with best quality ticking, roll edge, Saturday $9.50

POLISH MOPS
Wizard Oil Polish Mops, triangle shape, 75c size, together with a 25c bottle of polish, Saturday.. 49c

Women's Patent and Gun Metal Pumps or Oxfords, values up to $4.00, for Saturday ... $1.95

Woodhull & Martin Co.

Children's Ankle Strap Gun Metal Pumps, values up to $2.75, sizes 6 to 2, Saturday ... $1.48

"PROFIT SHARING COUPONS WITH FURNITURE SALES AT AUGUST SELLING PRICES."

YOU CAN

Clean your Straw Hat without removing the band, in a few minutes, by using Magic Straw Hat Cleaner. It cleans the Finest Panama as well as the Ordinary Straw Hat and make them look like new. A child can use it as it contains no poison.

Price 10c, only on sale at

SCHREINER BROS.
PRESCRIPTION DRUGGISTS
Park Ave. and Second Street.

Eagle 'Mikado' Pencil No. 174

Packed One Dozen in an Attractive Pull-off Box and Half Gross in a Carton.

For Sale at Your Dealer 5c ea. or 50c per Dozen.

Hexagon Shape Highly Polished in Yellow Finish, with Gilt Tip and Red Ring—fitted with best Red Erasive Rubber.

The Mikado is a Superior Quality of Pencil and contains the very finest specially prepared lead, which is exceedingly smooth and durable.

ACCURATELY GRADED IN FIVE DEGREES.
No. 1 Soft.
No. 2 Medium.
No. 2½ Medium Hard.
No. 3 Hard.
No. 4 Extra Hard for Bookkeepers.

CONCEDED TO BE THE FINEST PENCIL MADE FOR GENERAL USE.

EAGLE PENCIL CO.
377 Broadway
New York.
7 14 12 w-s

HEADQUARTERS FOR
GIBSON'S
RYE
E. C. WESTCOTT
115 East Front Street.

B. KIVATINOS
Successor to Kivatinos & Jelling.)
Fancy Fruits, Choice Confectionery, Nuts, Cigars, etc. We make a specialty of Olive Oil.

ORGANIZED 1875

THE FOUNDATION OF BUSINESS SUCCESS

is a good banking connection.

A depositary that can at all times be depended upon for safety—a bank which renders excellent service, is the City National Bank.

Your account subject to check is invited.

3% on Daily Balances of $500 and above.

Storage for Silver.

CITY NATIONAL BANK
PLAINFIELD, N. J.

Plainfield Construction-Realty News

PROGRESS AND PROSPERITY IN PLAINFIELD

PLANTS WILL RUN WELL INTO FALL

Construction Work In Metropolitan District Is Now Reported Active.

BRICK IS IN DEMAND

Portland Cement Is In Firmer Tone—Further Advance In Iron and Lime Is Also Reported—Other Prices Unchanged.

New York, Aug. 21—Construction in the Metropolitan district is much more active and in consequence building materials are moving out better. Common brick is particularly active in contrast with the sluggish condition that has prevailed in that department for several months. So improved has the condition become that some of the Hudson River manufacturers practically decided this week to keep their plants running into September instead of closing in the latter part of this month.

There are now 600,000,000 brick available in the Hudson River district. Estimates made this week show that the probable winter and early spring requirements will be 575,000,000, based upon the plan filings made for which permits have been issued. There are 1,927 such operations that will take materials in New York city alone, between now and December 1. In the Metropolitan district the total is 2,319. In the same time last year there were 1,213 new buildings projected and for which permits had been issued in New York and 1,820 in the Metropolitan district. These operations took 525,000,000 Hudson common brick or 721,000,000 brick from both the Hudson and Raritan districts. The total available supply in both districts today is only 803,000,000, approximately 203,000,000 being available in the Raritan district, which is below normal. A normal output for both districts a year is 1,500,000,000 common brick.

From the froegoing it is seen that manufacturers are going into the winter with a short supply. The average price for common brick today is $5.75 a thousand. It ought to be more than $6.25. The manufacturers are apparently seeing to it that brick prices will be at a level this winter that will assure them at least a profit which is more than they have been able to take from brick sales so far this year as it takes almost $6 a thousand to make and haul brick to market, especially when they are working short handed as has been the case this year with many brickyard hands fighting in Europe.

Portland cement is in firmer tone. The slight slump reported last week in the price situation was recovered with better weather conditions and quotations were much nearer $1.52 a barrel. The new quotations on structural steel were firmly held. Fabricating shops took on about 3,500 tons of steel this week for Metropolitan delivery.

There is talk of a further advance in iron and in the lime market there were signs of a stiffening price movement for early winter delivery. Glass may also advance with the approach of the last quarter of the year. Wire lath is in heavy demand, indicating an improvement in the reinforced tile floor situation. All decorative burned clay tile interests are reporting heavier business. This is the only department where prices remain practically unchanged in the entire building material market.

FAMOUS O'DAY PROPERTY AT DEAL BEACH IS SOLD

The property known as the Daniel O'Day place at Deal Beach has been sold to William P. Ahnelt of New York, publisher of the Pictorial Review, who is the present lessee of the property. The property was purchased from the Equitable Trust Company, of New York, trustees of the estate. The property is one of the show places along the North Jersey coast. It contains about forty acres of park and lawn, and has a frontage on Deal Lake, a picturesque sheet of water about which cluster many fine summer homes. The house is a large mansion filled with beautiful and costly furniture and curiosities, purchased by the late Mr. O'Day abroad. Many outbuildings are on the property and also a polo ground. The property is said to have cost the original owner $500,000, but was held for sale by the trustees for $250,000. The price paid by Mr. Ahnelt was not made public. The sale included all the handsome fixtures, hangings, furnishings, etc.

—Try Press want ads. They pay.

ARCHITECTS CLAIM UNFAIR TREATMENT

Say That Builders Use Their Plans Over and Over Again.

Architects complain that despite the fair amount of building work going on in Plainfield and vicinity they are not sharing in all of it, and find fault with certain builders who, they charge, use a set of plans over and over again.

According to the rules governing architects and their work in this State, a set of plans furnished a client is the property of the architect and should be returned to him after the house is finished.

When this is done it is the exception rather than the rule, and the claim is made that builders retain copies of the plans and use them again for the benefit of parties who want them to build for them. Sometimes the builders make a few minor changes in the plans, it is said, but again they will use them just as they are and simply duplicate a house they have built before. This often gives the owner a cheaper job, for a builder, having once put up a house, can figure to a dollar the actual cost and can quote a closer figure, but the architects say it is not using them right.

FEAR SCHOOL BUILDINGS MAY NOT BE COMPLETED

Less than four weeks remain before the opening of the public schools in Plainfield and vicinity, and unless work on the various school buildings hereabouts is pushed ahead faster, it is feared in some quarters that the buildings will not be in readiness for the reception of pupils when the time comes to reopen.

At the Somerset School, in North Plainefield, the alterations and repairs are progressing satisfactorily, it is said, although to the layman there seems much work still to do before the building can be turned over to the North Plainfield Board of Education in a finished condition.

The work on the South Plainfield Public School is not going ahead so satisfactorily, and the Board of Education, at the last meeting, instructed the clerk to urge D. J. Galbraith, of this city, who is putting in the plumbing work, to hurry along his contract.

REALTY TRANSFERS

The following transfers of property in this vicinity have been filed with the proper officials during the week:

Union County.

Kline Realty & Imp. Co. to Jacob Aatmanuck et ux., lot 17E, map of Little Farms, Rahway, $1.

Harry Rosenthal et ux. to Joseph A. Meyers, stone in the middle of Second street and B. Stelle's corner, Plainfield, $1.

James E. Martine et ux. to Harriet M. Myers et al., northwesterly side East Ninth street, 78 feet southerly Third place, Plainfield, $5.

Harriet M. Myers et al. to M. Engelhardt Real Estate Co., easterly side Hillside avenue, 150 feet southerly Martine avenue Plainfield, $10.

Harriet M. Myers et al. to M. Engelhardt Real Estate Co., easterly side Kensington avenue, southerly Watchung avenue, Plainfield, $1.

Andoniella N. Fusco to Frank Fusco center Hunter avenue, northerly Donato Bonavoglin, Fanwood, $1.

Berry Building & Construction Co. to Warcene Barwise center Madison avenue, corner James H. Cox, Plainfield, $1.

George C. Otto to Carolyn Vail Cutler center Arlington avenue, 151 southeasterly center Union street, Plainfield, $2,000.

Middlesex County.

William J. Farr and wife to William B. Wnause pipe line grant at Rahway Estates.

Joseph Juliano et al. to Donato Schiffe, property at Rahway Estates.

Charles P. Farner, Jr., to Edward C. Lunt property in Piscataway township.

The Jersey Central Realty Company to Salvatore Labiluso property in Piscataway township.

Albert H. Kopp and wife to Sigmund Deutel, property in Piscataway township.

Edward R. Finch, trustee, to Albert Van Nest property in Piscataway township.

Clarence M. Haight et al. to Albert Piber and wife, 24 lots in Piscataway township.

Kline Realty & Improvement Co. to Gottlieb Lurz et al., two lots at Rahway Estates.

Carmine Valicenti et al. to Leonardo Tufaro and wife, property at South Plainfield Estates; consideration, $100.

W. M. Ostrander, Inc., to Henry J. Forbes, lot at Lincoln.

THREE BUILDING PERMITS ARE ISSUED

Total Amount of the Estimated Cost Represented Is $2,875.

Only three permits were issued by Building Inspector T. O. Doane this week, and the total amount of the estimated cost represented is $2,875. The permits cover one frame dwelling for two families and two frame garages. The permits by wards follow:

First Ward.

Will F. Williams, of 66 Westervelt avenue, was granted a permit for the erection of a frame garage on the rear of his property. The building will be 12x18 feet in dimensions, one story high, and will cost $125. C. L. Force is named in the application as the architect and builder.

Third Ward.

At 326 and 328 McDowell street, Santo Otranto, of 336 McDowell street, will erect a two-family frame dwelling. It will be 21 feet, 6 inches wide and 50 feet in length, two and one-half stories high. The estimated cost is $2,700. The owner is named in the application as the architect and builder.

A one-story frame garage, 10x15 feet in dimensions, will be built on the rear of his property at 29 Clinton avenue by Mortimer Givens. The estimated cost is given as $50. Givens will be his own architect and builder.

GLOEKLER AND KADESH STORES TO IMPROVE STREET

Good working weather has favored the contractor erecting the Christian Gloekler building, at West Front and Somerset streets, and satisfactory progress has been made this week. The outside walls, of light colored pressed brick, are up to the top of the first story, and the steel framework is about all in place.

It is a matter of regret on the part of neighboring business men on that side of Somerset street that the Gloekler building has been erected so close to the curb line. Louis Kadesh whose store is a few doors to the north on Somerset street, will start work soon on the new store front he intends constructing, and it is said that he, too, will bring his building as far out towards the curb as his deed permits.

Mr. Kadesh expects to improve his store greatly by adding the new front. It will be one story high, of brick construction, and the work will cost about $1,200.

LOW COST OF AUTO GARAGES IS EXPLAINED

Considerable comment has been heard on the estimated cost of garages and automobile houses, permits for the erection of which have been issued by the Plainfield Building Inspector, where the cost is given as fifty or sixty dollars. People who have had such buildings erected for them at a cost of from $150 to $200 cannot understand how it is possible for others to get them put up for the amounts stated in the permits.

When spoken to about the matter, Building Inspector T. O. Doane said that in the cases referred to the cost given in the applications covers nothing more than the materials, and that the owners do the work themselves, thus keeping the cost down. When asked if their time isn't worth something, several of the amateur builders have replied that the work is done after business hours and is considered recreation, not work. In this way it is possible for them to get a garage up on their properties at a nominal cost.

FIFTY THOUSAND DOLLAR BUILDING CONTRACT AWARDED

The K. & G., Inc., of Newark, will erect six frame dwellings in this city, according to plans filed with Building Inspector T. O. Doane, who is expected to issue the necessary permits. The buildings will be located at Arlington avenue and Randolph road, and the estimated cost is placed at $50,000.

The building to be located on the corner will be two stories high, and will measure 29x65 feet in dimensions. Three stores will occupy the ground floor and there will be two apartments above. The remaining five structures will be two stories high, 18x65 feet in dimensions, and each will contain a store on the ground floor and an apartment above. The Anchor Construction Company, of Newark, has the general contract.

SOME SECTIONS ARE IMPROVING

However, Business Among Builders Is Reported to Be Quiet.

CONDITIONS REVIEWED

Total Amount of Money In Building Permits From 83 Centres Is $16,560,156—Only Thirty Cities Report Gains.

Of decided interest to builders and realty operators everywhere is the report of building conditions throughout the country at the close of business last month. Business among builders is reported as very quiet all over, few important centers showing evidences of much improvement.

The total amount of money represented in building permits for new construction work in the leading cities of the United States for July according to the statement prepared by Dun's Review, which includes returns from the building departments of eighty-three centers, is $61,560,156 a decrease of 15.9 per cent. as compared with the $73,203,214 of the corresponding month a year ago.

New York city makes quite a favorable showing with a gain of 4.3 per cent. the aggregate at that center being $13,119,489 as against $12,556,991 in 1914. This improvement is due to a fair expansion in the boroughs of Manhattan Brooklyn and Queens, which more than offsets decreases in the Bronx and Richmond.

There are only thirty cities out of the eighty-two outside of New York that report gains over last year and the total, $48,440,667 compares with $60,646,223, a loss of 20.1 per cent. Only three cities Baltimore, Buffalo and Bridgeport, report increase in excess of $500,000, but fairly satisfactory improvement appears in Atlanta, Cincinnati, Evansville, Kansas City, Lincoln, New Haven, Scranton, Topeka, Trenton, Washington and Worcester. On the other hand, there is marked contraction at numerous points, among them being Albany, with a loss of approximately $286,000; Chicago, $2,693,000; Cleveland, $213,000; Dallas, $285,000; Detroit, $466,000; Houston, $907,000; Los Angeles, $1,145,000; Philadelphia, $1,002,000; Pittsburg, $324,000; Portland, Ore., $497,000; St. Louis, $513,000; San Francisco, $1,313,000; Seattle, $2,205,000 and Springfield, Mass., $358,000.

Permits issued for Jersey City for July 1915, represent an outlay of $345,913, as compared with $545,172 for July, 1914; for Newark, $581,133 for July, 1915, as compared with $1,172043 for July 1914, and for Trenton, $385,521 for July, 1915, as compared with $298,024 for the corresponding month last year.

A WEEK'S FIRE LOSSES.

From reports covering the United States and Canada, the estimated losses by fire for the week ending August 16 aggregated $2,400,000, as compared with $2,147,000 for the corresponding week in 1914.

PLAN TO BUILD BUNGALOWS.

Cornelius Wands, of this city, is planning the erection of four dwellings of the bungalow type on Willever street, to cost about $3,000 each.

COSTLY EXHIBITS DESTROYED BY FIRE

Disastrous Blaze Started In Riddle Building, Atlantic City.

Atlantic City, Aug. 21.—Fire that caused damage estimated at $250,000 yesterday afternoon destroyed all of the buildings in the Boardwalk block here between North Carolina and Pensylvania avenues. The most pretentious structure in the block was the Mayor William Riddle building, which contained many costly exhibits. The local branch office of Harriman & Co., New York stock brokers, and the Huyler confectionery store were also destroyed.

Part of the Boardwalk had to be chopped away by the firemen to prevent the spreading of the flames along the waterfront, and for more than an hour Haddon Hall and the Strand, two large hotels, were in danger. The Steeplechase Pier was also threatened.

The fire is thought to have originated in the Porto Rico Shop, where a large quantity of inflammable laces was stored. Spreading through the basement the flames entered the photographic studio of Charles Dietrick and made brisk headway in the combusible chemicals kept there.

By the time the firemen were able to get to work all of the buildings in the block were burning, and there then seemed little hope of confining the fire within the block. But an easterly wind aided the fire-fighters, and a number of civilians assisted them by playing streams of water from private and public hoses on the threatened buildings.

The fire began when the Boardwalk was populous with summer visitors, who crowded to the scene by the thousands. The police had difficulty in keeping fire lines, and hundreds of persons in the crowd were in danger at one time when the supports of several large electric signs were burned away. Seeing the iron work of the signs swaying, the police warned the people to move back, which they did just before the signs fell where they had been standing.

From statements made by the owners of the property destroyed it is estimated that of the loss, $50,000 is covered by insurance.

CHRISTIAN FIELD

Rev. Charles Fountain will be the leader at the W. C. T. U. meeting tomorrow afternoon at 4 o'clock. Mrs. R. A. Grant will sing. A cordial invitation is extended the public to attend.

Rev. Mebane Ramsey, pastor of the Mary E. Wilson Memorial chapel, will preach in Warren chapel at both morning and evening services.

The lesson sermon at the First Church of Christ, Scientist, tomorrow, will be as follows: Subject, "Mind." Golden text, First Corinthians, 2:16, "Who hath known the mind of the Lord, that he may instruct him? But we have the mind of Christ."

The Sunday evening service of the Young People's Association will be held at :45, with Irving J. Pratt as leader. Rev. S. Madison Hare will be the speaker. Special music will be a feature of the service.

Your classified "ad" will work longer hours for you today than the labor regulations would permit a worker to do.

The lost article that is of consequence to worry about is enough consequence to advertise.

The Brewmaster Says

"There is no better use for good Beer than to serve it to nursing mothers. It gives them the strength they need, and tones up their weakened systems."

PRIVATE SEAL

The Brew for You

is peculiarly adapted for delicate women because its ingredients are so nicely adjusted as to provide a beverage having the least alcohol with the greatest tonic properties. For this reason it is freely recommended, and it is always taken with the best results.

PRIVATE SEAL is the consumation of art, skill and care in brewing. **Containing a minimum of alcohol with a maximum of tonic qualities.**

An ideal beer for family use. Order a trial case from your dealer.

Chr. Feigenspan NEWARK, N.J.

FEIGENSPAN P.O.N. PRIVATE SEAL BEER

$25.00 For A Solid Oak BUFFET

An elegant Buffet at an exceptionally low price for a high quality piece of furniture. The best Buffet ever offered for the money. A bargain that cannot be duplicated anywhere in town.

Unequalled for style, heavy plank top, beveled French plate mirror, plush lined silver drawers, large linen drawers, ample closet room and all up-to-date features. In polished golden oak or fumed oak.

This low prices is special for our August Sale only.

Our August Furniture Sale

OTHER LOW PRICED SPECIALS.

Odd Chiffoniers. Golden oak, birds-eye maple, mahogany and walnut; biggest values in this line, **$9.98, $13.50 & $19.50**

Roll Top Office Desks. Durable and well constructed, double row drawers, 48-inch, in solid oak, **special at** $21.00

Solid Polished Oak China Closets. With oval glass, full size. A big bargain, very special at .....$12.50 and $14.50

Wool Fibre Rugs. Size 9x12, pretty assortment of patterns and colors, special at $4.98

Elegant Scrim Curtains. With lace trimmings, latest effect in white and ecru; special at, a pair 98c

Solid Oak Bookcases. Sliding glass doors, in fumed oak, golden oak, imitation mahogany and early English finishes; special at $9.98

Refined Beautiful Pictures. Subjects suitable for all rooms in the house, in heavy gilt or natural wood frames, special sale price, each...75c 98c and $1.50

SHIRLEY & JOHNSTON

"THE QUALITY HOME FURNISHERS"

Babcock Bldg. W. Front St.

Plainfield Daily Press

Published Daily except Sunday, by the PLAINFIELD PRESS COMPANY. 105 North Avenue.

Entered at the Plainfield, N. J., Postoffice as second class mail matter.

LESLIE R. FORT, MANAGING EDITOR.

TELEPHONE PLAINFIELD 1300. Private Branch Exchange connecting all departments.

Two cents a copy. Ten cents a week. $5.00 a year in advance. Delivered by carrier or by mail. No extra charge for papers mailed to points in the U. S. and Canada.

Any subscriber failing to receive a single issue will confer a favor by notifying the business office.

Advertising rates mailed on application. Copy for change of advertisements to ensure change for same day must be at the office by 9 a. m.

PLAINFIELD, NEW JERSEY, SATURDAY, AUGUST 21.

On Saturdays the editorial columns of the Daily Press are conducted by citizens who are free to express their own views. The contributing editor for today is Rev. Edward S. Ralston, pastor of the Netherwood Reformed Church.

BE A BOOSTER.

To secure prosperity for our city we need civic patriotism, which is like national patriotism. In fact the man, who is not a patriot towards his city, cannot be truly a patriot towards his country. Those who see no good thing in their own city are usually the ones who decry everything American. City-phobia and America-phobia are symptoms of one disease.

Faith in city and nation is one sign of the good and useful citizen, and the precursor of prosperity. This is not the blind faith that says, "My city right or wrong; and my city has in it nothing wrong." Some men put on blinders, pull back in the breeching, and balk at progress. They will not see wrongs to be righted or municipal ideals to be attained. What has been is right to them. Such an attitude is death for man or city. What we need is faith in a civic ideal, so great and fair that we can never say "it is attained, and our city is now perfect," but are always busy bringing in some part of it. One of the great financiers was asked for the secret of his success. "I always bet on the country," was his answer. Always bet on the city if you want to be a good citizen, and to make ours a better city.

Then we must get together and work together. Plainfield needs this especially. With its widely separated sections, and the apparently antagonistic interests of commuter and local business man, there is peculiar need for a community consciousness. The unit is not the ward, street, block or house, but the city. To secure the protection of health and home, the improvement and beautifying of our street and the education of our children, all men, all classes and all sections must get together. We think that we hate graft and despise grafters. There is one form of graft common in every city. We want a policeman on our block, our street improved and cared for, our health protected, a school for our children near our home, but not too near; and that the entire city administration shall revolve about us, regardless of the rest of the community. And taxes. "Why pay taxes, when WE get so little for what WE pay?" Something of the spirit of getting something for nothing, or for the least possible.

We need to get together, East End and West End, commuter and local business man, taxpayer and tenant, and learn that the only spirit making possible a growing and beautiful city is "All for each, and each for all."

Then too we need to boost the city. The man who carries a hammer to use on his city, is on a par with the one who details in public the jars and discords in his home. For the city is our home. We are its family. Its fair fame is our own. Its disgrace is ours. Its government good or bad is ourselves. What we say of it for good or ill determines the opinions of outsiders, and draws or repels them. Boost it. It is not perfect. There are many things to be improved. We are going to right the wrong things, and bring in the better things. But it is our city and our home, a good place to live in, and one in whose future we have faith. Boost it. When you talk about your home, you don't tell of the faults in plumbing and leaks in the roof, or the unpleasant moments in the family life. You are going to mend these. But you tell of the beauty and comforts, of the flowers and lawn, of the earliest radishes and peas, of the evening calm when the day's work is done, of home's joy and happiness. You boost your home. Boost your city.

Now abideth in every city these useless and harmful ones, grafters, blinders and knockers, and the worst of these are the knockers. Be a booster.

EDWARD S. RALSTON.

PLAINFIELD THEATRE

No more welcome theatrical announcement could be made than that "Potash and Perlmutter," the famous comedy woven about the two heroes of Montague Glass' stories in the Saturday Evening Post, is to come to the Plainfield Theatre on Saturday afternoon and evening, August 28, and with a company of distinguished artists all of whom won highest praise in the metropolis before starting on tour.

"Potash and Perlmutter" pictures the trials and tribulations, the joys and the triumphs of Mr. Glass' famous characters "Abe" and "Mawruss," those delightful members of the cloak and suit trade, who seem happy only when quarreling with each other, but who stick together through thick and thin. Sharp-witted, keen, suspicious in business, they are nevertheless generous to a fault in their private lives, and it is this same generosity that for a time threatens to ruin them. There is plenty of romance in "Potash and Perlmutter," plenty of politics and plenty of pinochle, plenty of love and plenty of law. The characters are such as may be found in any city, and the characterizations have been done with such sympathy as to make the play one of universal interest.

"Potash and Perlmutter" made as great a sensation in London as in New York.

GOING ABROAD.

Mrs. Annie Galbraith, of Scotch Plains, and her sister, Mrs. Comford, of High Bridge, sail today on the S. , New York, of the American Line, visit their mother in Tipperary. ll they will return accom- their mother. Passage was secured through the Estil Steamship Agency, of Park avenue.

AUGUST 21ST IN HISTORY.

1762—Died, Mary Wortley Montague, who introduced the practice of inoculation for smallpox into England.

1792—Lafayette abandoned the French army, of which he was commander in chief, and with three friends surrendered to the Austrians. They were imprisoned.

1810—Marshal Bernadotte of France chosen Prince Royal of Sweden.

1822—John Fritz, called the father of the American steel industry, born in Pennsylvania. Died in 1913.

1866—Convention of workingmen at Baltimore mare first demand for 8-hour day.

1893—A statue of Abraham Lincoln was unveiled in Edinburgh, Scotland.

1908—Prussian government granted to women the privilege of higher education.

1911—President Taft signed the Arizona and New Mexico Statehood bill.

1914—The War:
French and Germans in battle for possession of Charleroi.
Canada appropriates fifty millions in one minute.
Bryan warns American envoys abroad to maintain strict neutrality.
United States Senate passes war risk insurance bill.
Ship Purchase Bill introduced in Congress.

The man or woman who have not the habit of "trying again" very often fail as want advertisers, wholly for that reason.

Off Agin, On Agin
STRICKLAND W. GILLILAN

Chautauquas

Chautauquas are everything that eastern big city newspaper men who never saw them think they are not.

They are non-sectarian, fadless, hobbyless conventions to further genuine human happiness with no after-sting to it.

They are far more than mere institutions to enable people who oughtn't to be in the cabinet to make a good living some other way.

People who attend Chautauquas hear every side of every public question, from representatives of the various branches of the government, and form their own conclusions.

Also they meet one another and get acquainted.

The regular Chautauqua fan doesn't bat his eyes in dazzlement at the sight of the greatest man that can be trotted out.

He has become used to brilliancy and can see fellow-beings, even in the limelight, without blinking and getting an exaggerated view of them.

There are over 4,000 of these assemblies in the United States, including or excluding the one you had, didn't have, are going to have or not going to have in your town this summer.

Why Her Insomnia

She wore the modern filmy garb
That one can see clear through.
Never before did Greek or barb
Observe so clear a view.
But she grew haggard, day by day;
She did not sleep at night.
She was not blithesome, was not gay,
Her eyes had lost their light.
When questioned, what do you suppose
That giddy girlie said?
"I cannot stand the heavy clothes
Folks always wear to bed."

Musically Speaking
(After Walt Whitman)

He had a big mustache—the kind
Into which one pours a cuppacawfee
And drinks it on the way to the Depot.
Also he had (heaven pity him) a Hare-lip and a loose tooth.
Likewise the asthma.
And in green-corn time, when that man
Got out the muffler and began
Triple-tonguing a maize obligato on an
Ear-flat roasting ear—
Ah, my friends!
And again:
Ah!

And It Never Was

No, Ermyntrude, we should not recommend your giving your city cousin a plush album for a birthday gift. Plush albums (or *plushi alba*, as we say in Latin) are not the popular indoor sport they used to be.

A Sanitary Matter

M. Athabasca Kennedy, of Camp Point, Ill., writes to know if it is advisable, since her children clamor for a pup, to have individual mutlets for her eight kiddies.

This would undoubtedly be the most harveywiley thing you could do, Mrs. K. But we should not advise your getting St. Bernards. You would also find great Danes something of a fistful inside of a year or two. You had better stick to the runabout models of dog and not attempt to maintain those big touring limousine varieties.

At The Chautauqua

"Wasn't that a funny piece the quartet sang before the lecture?"
"Yes, it was quite preludicrous."

Well, If You Insist

"Find out at once whether the prisoner was sentenced to electrocution, or acquitted."

"In other words," said the facetious reporter, "find whether he is to be charged or discharged, eh?"

In Extremis

There's nothing else our goat that gets
Like these here new-style pantalettes!

Naval Strategy

What though enemies invade
All our thriving marts of trade—
And bombard us from some armored, awful-dream boat?
We'll invite them for a ride
On some inland-ocean tide
In a government-inspected death-trap steamboat!

The Young Lady Across The Way

We asked the young lady across the way what she thought of our policy of exporting munitions of war and she said she supposed it was all right if we couldn't manufacture all we needed in our own country.

HEALTH TALKS
by WILLIAM BRADY, M.D.

Some Perfectly Normal Phenomena

A BILIOUS attack, so called, is a sort of an all-over misery with remorse on the side. It is ordinarily a rebellion upon the part of a long suffering metabolism against over-eating or lack of exercise. Nausea, malaise, headache, constipation, sour temper, morosity, get-away-and-leave-me-alone — and finally, if you are lucky, a thorough little round of emesis, commonly called vomiting. Not only that, but vomiting bile. Ah! Bile! I told you so!—cries the superficial observer.

But the colorless truth is that, if one in ordinarily robust health vomits repeatedly, bile of a yellowish or greenish tint is certain to be ejected after the stomach itself is emptied. Hence the appearance of bile in material vomited is by no means an indication that the liver is misbehaving; rather it shows the liver is doing, or trying to do, its share of the work, despite the abuses to which the victim of the bilious attack has subjected it.

Popular delusion No. 1 nailed. It isn't just our peculiar way of viewing the matter. Ask any doctor point blank at any time when he isn't diagnosing "biliousness."

Another popular delusion which we have to shatter at least once a month is the idea that chilling or exposure causes "colds," pneumonia and such infections. Take the prettiest case of pneumonia imaginable, in which the patient, a hale, apparently hearty individual, suddenly feels a chilly, creepy sensation stealing over him on his way home from the movies or prayer-meeting on a damp, draughty night. By the time he gets home, the chill is on for fair, and he chatters and shakes like one with the ague. Is he too cold? He thinks so. Any one would think so. But the doctor comes hotfoot and takes his temperature. Ha, 104 F. Not so cold as he looks. Really feverish already—but feels cold, because the surface blood is temporarily rushed to the field of battle in the lungs, in an endeavor to cope with the overwhelming invasion of pneumococci—or "cold" microbes—which have gained a foothold there. These microbes the victim picked up at church, let us say. From some explosive friend. Some one who spattered in conversation or sneezed without compulsion or coughed without a handkerchief.

Does the chill cause the pneumonia or the "cold"? No, the "cold" bugs cause the chill. Whenever a human being experiences a genuine chattering chill, followed promptly by a spectacular rise of temperature, you may be positive there are some dangerous germs lurking somewhere about his person. And these germs, curiously enough, do business regardless of the weather, though, as the statistics always show, they much prefer moderate, comfortable weather when it is very difficult for even the oldest inhabitant to say just how the involuntary host took his chill.

QUESTIONS AND ANSWERS

Tubercular Glands Not Hereditary

Can a person inherit a tendency to tubercular glands in the neck?

Answer—Children of tubercular parents would be very likely to become infected in infancy, but the disease itself is not inherited.

* * * *

D. R. writes: My doctor reports that he has found indican in my urine, and that it proves I eat too much meat. What does indican mean, and must I shoo off from the fleshpots?

Answer—Indican is a by-product of putrefactive changes occurring in protein material (chiefly animal protein or meat) in the alimentary canal, due to the action of bacteria of the colon bacillus type. It may appear in the urine at times in persons who are not complaining of any trouble whatever, but your doctor's pronunciamento is just what the best clinicians in the country would say.

Vest Pocket Essays
by GEORGE FITCH

DARKNESS

DARKNESS is a condition which occurs when the sun goes off duty at night.

It is very thick and black and is distinguished for its entire absence of light. If a thousand square miles of darkness could be run through a cider press it would not yield enough light to satisfy an engaged couple in a lonely parlor.

Darkness is very unpopular, because it compels man to spend large sums of money for hand-made light which is a very inferior article and is always going off at a critical point in the entertainment, giving some chump an opportunity to yell "Fire!" Nevertheless, darkness is very useful and often fills a man full of profound and surging gratefulness. No man who has heard an umpire call the game in the eighth inning with the home team ahead by an eyelash can speak in anything but the highest terms of darkness.

Darkness is also a boon to the man who has bought his first Palm Beach suit. Many a man has worn one of these suits around the block at night for a week before he has had the courage to ejaculate himself into the busy city life in all his spotless radiance.

Darkness has saved more farmers' wives than medicine ever did. Farmers' wives have to stop work shortly after dark, because of the high price of kerosene.

If there was no darkness the residents of New York City would have to live by daylight and vast numbers of them would expire of *ennui* and other contagious diseases.

Darkness has enabled astronomers to take long refreshing squints at the universe and by means of the stars to weigh the earth and calculate its size. It has also enabled enterprising captains of industry to put electric signs on top of the Palisades and to say things to 5,000,000 people at one time.

Handmade light is always going off at a critical point in the entertainment

Moreover, darkness is a soft, thick veil which hides a million billboards from the suffering public. For this reason alone we should be very grateful to darkness and encourage it by every means in our power, even to refusing to pay gas bills when they are too high.

CARTOONS OF THE DAY

THE COLONIES TO ENGLAND: "HURRY UP, JOHN!"

—Carter in the *New York Evening Sun*

The PEOPLE'S LEGAL FRIEND
by E. R. BRANSON

Keep Exits Clear

Q. Are there state laws requiring theatres and other places of amusement to keep the exits and aisles open and clear? If so, are such laws good?

A. There are such laws in some states. They have been held valid.

The Sunday Labor Law

Q. Is a law constitutional which forbids the performance of labor or the transaction of business on Sunday?

A. If the law prohibits labor and business generally, with the exception of works of necessity or charity, it will be constitutional. If it operates upon a particular class or business, it is generally held to be constitutional if all persons within such class or business are affected equally.

Diseased Livestock

Q. Please tell me what right a state has to order the slaughter of diseased livestock. Where does it get its authority?

A. The state may exercise such right under its general police powers.

Which Ones Have You Been In?

Q. It frequently happens that our jails and lockups are unsanitary. Couldn't a city be sued and made to pay damages where such conditions prevail?

A. The maintenance of jails or prisons is what is called a public or governmental duty and many courts have held that a city is not liable in damages for unsanitary conditions. In some states, however, there have been decisions of a contrary nature.

A False Statement

Q. If one makes a false statement in any application for an insurance policy, what will be the legal effect?

A. It will be a ground for the avoidance of the contract on the part of the insurance company, if the statement was made wilfully and knowingly and was of a material character.

Laying Pipes On Private Property

Q. When a corporation has been formed and has been given a franchise permitting the laying of pipes to transport oil, gas or water, does it have the right to condemn private property?

A. The legislature has the right to give the corporation such power.

For Services Rendered

Q. I am one of the officers of a corporation. One of the other officers is a lawyer. He had occasion to perform some legal services for the company and he now presents his bill. The rest of the officers and a number of the directors think he should have made no charge. Can he enforce his claim?

A. If his services were such as are ordinarily and properly performed by a lawyer and there was no agreement or understanding that he was to furnish them free of charge, he may recover reasonable compensation.

The Use Of Gas

Q. Please inform me whether a corporation furnishing natural gas to a patron, to be used by the latter for fuel, will be liable for carelessness causing injury to the customer?

A. The company is bound to observe such care, skill and diligence as is called for by the dangerous character of the business. If failure to exercise such care results in injury, the company will be liable.

Workmen's Compensation Laws

Q. Do all the states of the Union have workmen's compensation acts?

A. No.

A Teacher's Contract

Q. Does a school board have the right to discharge a teacher, before the end of the school year, merely because some of the members of the board may not like this particular teacher?

A. Contracts are sometimes made between school boards and the teachers whom they employ, giving the right to dismiss at will or whenever the service is unsatisfactory. Some courts have held that these agreements will stand, unless the right conferred is exercised in bad faith. Courts in other states have declared that such contracts are void as against public policy. In still another class of cases, there can be no dismissal without giving the teacher the right to be heard.

Care Of City Streets

Q. Is a city required to keep its streets and sidewalks in a safe condition?

A. The city must use reasonable care to keep its walks and streets in a reasonably safe condition for public travel by those who observe ordinary care for their own safety.

THE FLY AS AN ADVANCE AGENT
By WOODS HUTCHINSON, A.M., M.D.

NO longer can we dismiss the fly with a contemptuous "Shoo!" He is an Influence to be reckoned with. Black as he is painted, we must concede him certain virtues. From a worldly point of view, he is a hustler "from way back"; perpetually on the job and always delivers the goods.

From an unworldly point of view, he is a veritable means of grace, separating the sheep from the goats, the elect from the non-elect, developing in the former all the Christian virtues, including patience under affliction, an early death and a glorious immortality. Among the non-elect he produces profanity, pugnacity and a long life of open rebellion against the decrees of All Wisdom, thus making their damnation doubly sure.

He is the best traveling salesman known to humanity; carries a grip on each of his six legs and a trunk on his head. His line of samples is the most extensive and the longest known, and will last you, not merely from this year to next, but from time to eternity.

Here are a few of the leading specialties that he handles.

No. 36. *Bacillus typhosus* (Eberth). Hardy perennial, seldom known to winterkill even in Alaska; heavy crop, produces 35,000 deaths annually in the United States alone, value $100,000,000. One-fifth of all who grow it guaranteed never to grow any other. Blossoms, rose colored all over the abdomen and chest. Fruit, cherry red deepening to black, all through the intestines. No difficulty in disposing of any surplus to your neighbors; a splendid market variety for both city and country trade. Strong well-rooted specimens, carefully selected from sewer mouths and privy vaults—now ready for delivery, F. O. F.—(Free on Food.) Special million rates. This is one of our best sellers.

No. 2341. *Bacillus Shigae Aerogenes Capsulatus, Ameba Coli.* These interesting schizomycetes were long recognized only when in bloom, and then given a variety of popular and vulgar names such as *Summer Diarrhea, Summer Sickness, Dysentery, Cholera Infantum, Cholera Morbus, etc.* The seeds which we furnish are from prize-winning strains, guaranteed to produce specimens fit to enter in competition anywhere.

Very attractive group of quick flowering, tender annuals, especially adapted for children's gardens. Colors black and white, closely resembling crape and satin—with plumes on the hearse. Wonderfully free bloomers, very attractive, every child ready to take them; children try for them, but seldom after. Crop for 1907, 40,000 dead babies, value $20,000,000 as guaranteed by the United States Census Bureau. No trouble at all to grow; all that is needed is a baby, a little dirt, plenty of carelessness, and flies will do the rest. Best sprouted in milk for few hours before sowing.

No. 3792. *B. Tuberculosis* (Koch). This half hardy perennial is an old favorite, few family gardens being complete without it, but we do not highly recommend it.

It is delicate, easily sun blistered, and will not grow in strong, rich soils. Besides, it is an exceedingly slow bloomer, often taking two or three years to produce any striking display. Pink and white blooms, however, very delicate and vivid when secured.

We are obliged to quote a high price upon this line for, while seeds are common, their collection is both difficult and dangerous, our agents being frequently overwhelmed in the sticky sputum bogs, or overcome by the noxious vapors rising from the cuspidore swamps where they are found. Only when spread around freely upon floors and walls, and allowed to dry, can the seeds be collected with any safety. Though difficult to start and slow in blossoming, when once securely rooted, their growth is exceedingly sure and can be confidently guaranteed to produce a spectacle which will delight the heart of any connoisseur in the flowers of decay.

This is the sort of thing that the fly carries on some one of his six legs and in his well-packed trunk whenever he buzzes gently in at your window. If he is out of one, he is sure to be well stocked with another, to say nothing of a miscellaneous variety of staphylo—and streptococci from boils, erysipelas and poisoned wounds, of diphtheria bacilli and scarlet fever scales, whenever either of these diseases happens to be in the neighborhood; of the germs that putrefy meat and set up poisonous changes in milk and cause apples to decay and vegetables to spoil and bread and cakes to mould.

Two-thirds of what in the days of unenlightenment and lack of culture we used to vulgarly term belly-aches and colics were due, not to the food itself, but to the filth-germs and bugs with which flies and other agencies had contaminated it, and which found our stomach and intestines nice, warm, moist, comfortable places to breed and riot in.

A fly in a house is as dangerous as a rattlesnake, as filthy as a louse, and as disgraceful as a bedbug. The time will come when any modern cleanly home will feel itself shamed and disgraced by the presence of a fly, and when every householder upon whose premises a brood of flies is detected, will be heavily fined, or sent to jail.

Daddy's Bedtime Story— How the Little Toad Got His Warts.

Along Came a Funny Fly.

"OH, daddy," asked Jack, "is it true that if you handle toads you will get warts on your hands?"

"Children have always been told that," replied daddy, "but I don't believe it's so.

"But how on earth did ever the warty toad get his warts? Well, I don't know, but I will try to imagine just how that could have happened, and we shall see what kind of a story it will make for you kiddies.

"Once, a long time ago, when the world was a great deal younger than it is now, the warty toad did not have a single wart. His coat was as smooth as a frog's, and he looked something like his little cousin, the frog.

"So, while the frog swam around his marsh and roosted on the lily pads and in the rank grass upon a log as he sang his song, the toad puttered about on the shore, and he hopped about lazily.

"And every once in awhile he would open his great big mouth, and then it would go snap shut in the quickest way, and there would be a struggling fly inside, and the fly would go into the toad's stomach, and I don't suppose he would have liked it if he had known about it. But the fly had been swallowed, you see, my dears, and a dinner that has been swallowed doesn't know anything about it."

"Then why do we have the stomach ache sometimes, daddy?" asked Evelyn. "Isn't that the dinner trying to get even with us, don't you think?"

"I don't know," replied daddy hastily. "Well, to get back to this toad of ours with the smooth jacket, he hopped along, eating a fly at almost every hop, and I suppose it was a warm day or something or he would have never made such an awful mistake as the one which gave him his warts.

"For he hopped along, almost asleep, and along came a funny 'fly' with a very loud buzz, and the mouth of that toad opened and snapped shut, and he swallowed that 'fly.'

"And then, my dears, how that toad did jump and jump, for you see he had not swallowed a fly at all. He had swallowed a queen bee, the queen of a whole flock of bees. And you can warrant that she stung that toad considerably inside before she died.

"And that wasn't the worst of it. The other bees saw what had become of that queen, and they chased that toad and stung him terribly before he could crawl into a hole, and he was in there recovering for a long time, and when he came out he was all covered with those bunchy warts, and so the toads have been from that day to this."

Glimpses of Married Life

BY MRS. EVA LEONARD

"Go down to Kansas City yourself, mother, and look the situation over. That will give you a better idea than anything I can tell you." The family were sitting in solemn conclave and each was presenting his views on the question of the shares of oil stock.

"I can't leave very well just in harvest," objected the old lady.

"You let me run the house, mother. I have developed into quite a capable farm woman, and father and I can keep house beautifully while you and Dick look into affairs. Can't we, father?" Nell turned a dimpling face to the silent, gray-haired man at her side.

"I'm sure we could do nicely," he answered, patting her shoulder.

"Now, mother, get ready and I'll take you to the morning train."

"Where is Casey?" She was examining a folder. "The new well is there, I see."

"It's a few miles this side of Kansas City. The wells are right by the track. The railroad made the company construct an expensive oil tank before they struck oil," explained Dick.

"Humph! Were they afraid they would have their tracks washed out with the oil?" scoffed the old lady.

"Well, if you think you can get along with the work, Nell, I'll go. Something has got to be decided at once."

"Good! That suits us, mother; we'll get back to Fairport on the late train tomorrow night, and you can come on home and I'll get down to business the next day."

So it was arranged. Mrs. Morton baked a shelf full of good things, "as if," Nell said, "I knew nothing of cooking."

They were up at sunrise and Nell waved goodby as the old carriage drove down the lane just as the clock struck six. When the old man returned from the station the baby was bathed and the house in order, and it was only eight o'clock.

"Are you very much rushed today, father?" she asked. Her head was coaxingly on one side.

"Why?" he asked, as he smiled into her face.

"It would be such fun to have a celebration all to ourselves down by the river."

He thought a moment. "I think we could get the wheat stacked by eleven; you could have the man's dinner ready then, and we could leave. He will begin cutting in the ten-acre field this afternoon."

"Good!" exclaimed Nell. "I'll make a potato salad and we'll have a bonfire for bacon and coffee."

"Bacon sandwiches are good eating." The old man was pleased with her enthusiasm. "We can have a good rest and start back in plenty of time for the milking. Hal can roll around in the grass on a blanket, and when he feels like a nap we can put him on the buggy cushions."

"I'm afraid he'll roll off," objected Nell.

"No; I'll rig up a board across the front to keep him in. That's the way Dick used to sleep when we were driving and stopped to feed the horse," chuckled Mr. Morton.

When the men had stacked the last load of wheat Nell had the hot dinner for the hired man steaming on the table, and the baskets were packed in the old carriage, so there was nothing to do but get in and drive off. It was a happy trio that took the old river road that day.

Household Hints

THINGS WORTH KNOWING

When making pillow cases buy the tubing and do not sew up either side. Either hem and edge with lace, or stamp and embroider both ends. You can try it on your used pillow cases. It is so easy to handle in the laundry, without turning inside out two or three times, as you would with those that are closed at one end.

Do not discard embroidered towels or pillow cases when worn in center. Cut pillow cases in two and make four covers out of ends for tops of bathroom flush boxes of closet seat. Each end of the towels may be used by measuring desired width and hemming one side. Three sides of the pillow case mats must be hemmed very narrow. Some of the pillow cases match the towels and when used at the same time in bathroom these "sets" are attractive and prolong the use of the embroidered ends when centers are worn out.

To use men's shirts if they are worn at collar and wrists, lay small child's one-piece dress on; use back of shirt for front of dress and buttons for back; cut out and finish with braid. It lasts for some time.

To test heat of oven, place a piece of white paper in it. If heat is too great, paper will turn black; if it turns a light yellow it is fit for sponge cake and light kinds of biscuits; if a dark brown, it is fit for pastry; if a dark yellow, it is ready for the baking of the heavier kinds of cake.

If you have a number of soiled articles, such as dish cloths, that you do not care to send to the laundry, you can make them white as snow, using cold water and soap, if you pour into the basin a tablespoon of household ammonia. No rubbing necessary. Just souse them around and rinse.

To keep bathtub white and sanitary, take an old sheet or a piece of muslin a little larger than the tub. Cut holes all around about one inch from end, then draw piece of tape or corset string through; place over the tub, draw the string and tie in front. When ready for bath it can easily be taken off and you always have a clean tub. It also prevents dust or lint from clogging pipes. You have no dust or spots to wash off every day.

THE TABLE

Bacon and Eggs, New Style — Eight slices bacon diced, six small slices dry bread, four eggs, one-fourth cup milk, a little pepper and salt. Fry bacon till brown, add bread and toss with the bacon and fat until well seasoned and slightly brown; then add eggs beaten with the seasoning and milk, and scramble as usual. This is a very good way to use up dry bread.

Nut Pie—Line a pie plate with pastry and bake. Make a custard, using two cups milk, two eggs well beaten with half cup sugar and one-fourth cup flour mixed smooth with a little milk. Flavor to taste, add a little salt, cook, then add one cup of chopped nuts and fill the crust, cover with meringue and brown.

Fruit Bliss—One box raspberries, one cup pitted cherries, one cup pineapple shredded, one cup sugar, one-half cup water, three egg yolks. Arrange fruit in glass dish. Boil sugar and water together five minutes, then pour in a fine stream onto the egg yolks, which should be beaten till thick. Cook over hot water, stirring constantly till thickened. Cool, add lemon juice, and pour over fruit. Chill thoroughly before serving.

A day wasted in your classified advertising campaign for work is a real loss.

--AND THE WORST IS YET TO COME

EMPIRE DRESSES BECOME INCREASINGLY POPULAR.

No. 8983.

Misses are very partial to the new Empire dresses, particularly to those cut in bolero effect with flowing or full-length sleeves finished with deep cuffs. Ladies' Home Journal pattern No. 8983 above is a misses' dress consisting of a waistlining with full-length tucked sleeves finished with circular cuffs or short puff sleeves with fancy cuffs. The short and becoming bolero jacket is gathered on the shoulder and finishes with roll collar; the one-piece tucked skirt is attached at raised waistline and may be made with or without the sash. The pattern cuts in sizes 14, 16, 18 and 20 years. Size 16 requires 7 yards 36-inch material and ¾ yard 36-inch lining.

Patterns can be purchased at the store of A. E. Force & Company.

OCTOBER 9 IS SELECTED AS ANNUAL FIRE PREVENTION DAY

New York, Aug. 21.—The fire insurance and fire prevention committees of the Safety First Federation of America announced that they have selected October 9 as the date for an annual national Fire Prevention Day. These committees are composed of members from all parts of the United States and Canada, and met here yesterday.

Recommendations adopted by the committees for presentation to the national convention of the Safety First Federation to be held at Detroit in October called for the inauguration of a campaign for safety laws in all States. It was proposed to advocate laws for the teaching of fire prevention in all schools, the appointment of a fire marshal in every State and the enactment of legislation to regulate the manufacture and sale of explosives and fireworks.

COMING EVENTS.

TOMORROW.

Jr. O. U. A. M. picnic.

G. O. P. outing to Coney Island.

"Law of the Land," Plainfield Theatre.

SUNDAY.

Astor Theatre employes outing to Midland Beach.

Union service, Trinity Reformed church.

Rev. Newell, former pastor of Hope chapel, preaches at Crescent Avenue church, morning service; Hope chapel, evening.

WEDNESDAY.

Baby Parade—Asbury Park.

Playground exhibit — Bryant School..

Peach festival—St. Peter's Lutheran church.

Democratic Outing.

THURSDAY.

Elks' "shirtwaist dance."

FRIDAY.

Borough Council—Special session.

HAZEL VAN ZANDT.

Hazel VanZandt, the nine-month-old twin daughter of Mrs. and Mrs. Clarence VanZandt, of 187 Somerset street, the borough, died at the home of her parents, last night, following a brief illness with stomach trouble. The funeral service will be private and interment will be made in Hillside cemetery.

YEAR OF INDEPENDENCE.

The Custom of Dating Proclamations by the President.

While the president of the United States dates official documents from the year of the Declaration of Independence, there is no law on the subject, and the custom is neither general nor binding, the form being used only in proclamations by the president. It originated before the adoption of the constitution during the days of the confederacy.

The original articles of confederation show they were signed by the delegates "at Philadelphia, in the state of Pennsylvania, the 9th day of July, in the year of our Lord, 1778, and in the third year of the independence of America." The signers dated "the independence of America" from the Declaration of Independence, July 4, 1776, although the war was still young and continued several years longer. The constitution shows it was signed "the 17th day of September A. D., 1787, and of the independence of the United States of America the 12th."

The first proclamation issued by Washington as president was, "Given under my hand and the seal of the United States in the city of New York the 14th day of August A. D., 1790, and in the fifteenth year of the sovereignty and independence of the United States." He used the phrase "sovereignty and independence" in two proclamations and then dropped the word sovereignty.

All subsequent executive proclamations are dated from the year of independence, as beginning July 4, 1776, although the independence of the United States was not acknowledged till several years later. — Philadelphia Press.

KIT-CAT PORTRAITS.

Origin of the Term That Stands For Stupid Mediocrity.

Several years ago an eastern art critic waxed sarcastic concerning a collection of paintings on view at one of the leading New York clubs. In the course of a vitriolic tirade he relieved himself of the assertion that the exhibition consisted chiefly of kit-cat portraits. Those who went to the clubrooms expecting to see canvases adorned with feline compositions were condemned to disappointment. There was not a cat picture in the whole show.

"What is a kit-cat portrait?" was the burning question of the hour. Why, a stupid portrait, a commonplace piece of painting that reveals no glimmer of genius. At this stage of the explanation the inevitable interruption—"But why do you call it a kit-cat picture?" And not one critic out of a hundred had the remotest idea.

The term for stupid mediocrity had its origin in a collection of forty-two portraits of prominent men painted between 1703 and 1720 by Sir Godfrey Kneller, one of the best known British portrait painters. They were exactly the same size and were framed alike; hence the idea of monotony which led to the idea of mediocrity. The subjects of these portraits were members of a club that met in the tavern of a celebrated pastry cook, Christopher Cat—called Kit for short—and among them were such men as Addison, Steele, Walpole and Marlborough. It was the influence of this club that placed George I. on the throne of England.—Exchange.

Mollified.

This really happened in New York the other day:

Displeased Parent—Molly, I find you have been buying three pairs of gloves without my permission. Why did you do it?

Miss Molly (aged twelve)—Why, daddy, I was obliged to have some gloves. I hadn't a pair to wear!

Displeased Parent—It was very wrong of you to buy the gloves without asking either your mother or me about it.

Miss Molly—Well, never mind, daddy, dear. They won't cost anything. I had them charged!—New York Post.

Her Conscience.

In spite of scoldings, Helen persisted in running away from home. One day, after a longer absence than usual, her mother asked:

"Helen, dear, does not your conscience trouble you when you are running away from mother?" explaining that her conscience was a little voice speaking within. Helen answered:

"Oh, yes, mamma; that little voice is always saying, 'Run faster, faster, Helen; your mother is after you!'"—Pittsburgh Chronicle-Telegraph.

Feline Amenities.

They were discussing the newest engagement. The fair fiancee had previously made three similar announcements, but not one had resulted in a wedding.

"Do you think she will really marry him?" asked her dearest friend.

"I can't say, my dear," retorted the next dearest. "It is possible, but not customary."—Woman's Home Companion.

The Limit.

"I shall never speak to her again as long as I live."

"But you've said that often before."

"I know, but what else is there to say when a person becomes as angry as she makes me?"—Detroit Free Press.

Cautious.

Higgs—Crooke is a criminal lawyer, isn't he? Diggs—He's a lawyer, but as to his being criminal, I think he's too careful to quite overstep the line.—New York Sun.

God gives every bird its food, but does not throw it into the nest.—J. G. Holland.

Make your Real Estate "ad" one which investors and home-hunters will investigate in their own interests.

SHORT AND SHARP.

A man who loses his nerve never advertises for it.

Wounded feelings keep fresh much longer than kindly ones.

With so much hunger in Mexico there shouldn't be any need of forcible feeding.

The crack in the old Liberty bell is regretted even by the anti-noise agitators.

The statement that women's shoes will be "normal and sane" does not refer to sizes.

If Secretary Daniels grabs the brainy men of the country, what will the newspapers do?

The reason two can sometimes live as cheaply as one is that the one used to spend enough to keep two.

Inventor Lake's suggestion of submarine cargo and passenger boats would seem the logical sequence.

As to Mexico "holding her own," it wouldn't take an expert auditor long to figure how little that is at present.

It seems remarkable that a deadly mechanical toy like the submarine should be regarded as essential to anybody's comfort and happiness.

They have figured out that in modern war it costs about $15,000 to kill a man, and it would be hard for anybody to devise a more foolish way of spending money.

The famous bronze and iron lions of Waterloo have been melted down and turned into cannon. It may be some relief to the silent beasts to know that at least they can roar.

Echoes of the War.

Is there not some way for a war ridden world to volplane back to safety?—Chicago News.

Wars would be less frequent if each conflict could show in advance a price tag marked in plain figures.—Washington Star.

The war is certainly not getting any better, but it does look as if it were getting bigger all the time.—Indianapolis News.

Only one thing bigger than the war itself, and that's the war debt—apparently full grown and still growing.—Atlanta Constitution.

The terrible expense of killing millions of men will surely have to be added to the high cost of living. There is no escape.—Providence Tribune.

Current Comment.

China has an open door, but not as much authority as she would like as to who passes through it. — Washington Star.

The presidential chair in Mexico must tip back easily to dump occupants out so successfully.—Wall Street Journal.

If talk would get the South American trade we'd have had all of it by this time. But that's not the way we are going to get it, and everybody knows it.—Philadelphia Press.

A glance at the prices in the live stock markets indicates that between the cow on the hoof and the beefsteak on the broiler there is considerable loose change.—Topeka Journal.

Fashion Frills.

The shoe manufacturers have given the fancy toe and side lacing the boot.—New York Sun.

Next year's gowns will button up the back. This will end the question of unemployment among married men.—Chicago News.

Every season must offer its sartorial surprise, for what would life be if women, like men, were permitted to wear the same clothes all the year round?—New York World.

The shoe manufacturers announce that they will make no more freak shoes for women. But how do they know that they can sell any other kind while the present styles in clothes continue?—Philadelphia Press.

Pert Personals.

Somebody has got a medal for hitting a dollar at 200 yards. Will John D. Rockefeller contest it?—Kansas City Times.

Henry James, the novelist, has become a British subject. He long ago ceased to write "United States."—Pittsburgh Dispatch.

Now that Wizard Edison has entered the government service, all he has to do is to go right ahead and wiz.—Indianapolis News.

Miss Jane Addams may not have ended the war, but she has had the reward of those who are diligent. She has stood before kings and, what is even better, presidents.—New York World.

English Etchings.

Britain has 1,000,000 income tax payers.

Vagrants in England used to be punished by having the upper part of the gristle of the right ear removed.

"Ringing island" is an old nickname for England, which was so called because it was said to have more bells than any other country.

On every accession to the throne a new great seal is made, and the old one, cut in quarters, is deposited in the Tower of London.

Rent one of your rooms and reduce your own rent materially. It's a simple and sensible plan—and it works.

PROGRESS OF JUNIOR HIGH SCHOOL WORK

There Are Fifty-seven Cities In the United States With Such Departments.

Reorganization of education under the Junior High School plan or something similar is definitely under way, according to Prof. T. H. Briggs, whose review of secondary education has just been issued by the U. S. Bureau of Education.

The Junior High School has been defined "as an organization of grades 7 and 8 or 7 and 9, to provide means for individual differences, especially by an earlier introduction of prevocational work and of subjects taught in the High School." There are 57 cities in the United States where Junior High Schools are organized in unmistakable form.

"One advantage claimed for the Junior High School," declares Dr. Briggs, "is that it groups children so that subjects seldom taught in the grammar grades may be introduced thereby giving each pupil a more intelligent understanding of the work of the world, of the possibilities in the subject and in the pupil himself.

"The Junior High School also makes easier the transition of pupils to the High School. That the change between the elementary and the High School should be so sharp permits no justification. To bridge this gap by earlier introduction to High School subjects and methods of teaching has greatly improved results, it is claimed.

"The Junior High School has furthermore greatly decreased elimination of pupils from school. This elimination after the Seventh, Eighth and Ninth grades has been one of the greatest reproaches to our educational system. Any plan that promises to retain children in school beyond these grades is worthy of the most careful consideration."

The statistics given by Dr. Briggs show that a much larger per cent. of students enter High School where Junior High Schools exist than before they were organized.

That the Junior High School furnishes an opportunity for various needed reforms in instruction is the final claim of the new movement, according to Dr. Briggs. He points out that in the Junior High School a course of study based on the newer principles of psychology, sociology and economics, various provisions for individual differences, and especially an improved method of teaching, can now be introduced.

Los Angeles (Cal.) High School, Butte (Mont.) High School, Wisconsin High School, Madison, Wis., and Horace Mann School, New York city are cited as successfully organized Junior High Schools, Los Angeles having far outstripped all other cities in developing them.

U. S. ASTOR THEATRE

"The Flaming Sword," with Lionel Barrymore in the leading role, will be the chief attraction of an unusual program at the Astor Theatre this afternoon and tonight. Like his famous brother, John Barrymore, Lionel Barrymore has achieved a position of distinction in the film world, and in this picture, particularly, is he seen at the pinnacle of his dramatic form. Lovers of engrossing drama, with scenic effects of surpassing grandeur, will miss much if they fail to see Mr. Barrymore in this splendid subject. In addition to "The Flaming Sword," a bill of selected comedies and dramas, supplied by the leading film studios of the world, also will be presented.

"A Texas Steer," with Tyrone Power, the celebrated dramatic actor, will be shown on the U. S. Astor screen Monday afternoon and evening, toplining a program of high merit. Tyrone Power is one of the foremost dramatic actors in the world, having done his best work in Shakespearian roles. For many years he has been a leading figure in Broadway productions, and has a big following among Plainfield theatre-goers.

Next Tuesday afernoon and evening "The Climbers," adapted from the famous play by the late Clyde Fitch, will be shown. Other feature attractions booked for next week are "Niobe," with Hazel Dawn, for Wednesday; "Greater Love Hath No Man," Thursday, and Blanche Sweet, in "The Captive," Friday.

HELD FOR EXTRADITION.

Frank Caruso, who has been living on East Fourth street, was arrested by Lieut. Maurice Higgins last night on a warrant sworn out in New Haven, Conn., charging him with non-support. He was lodged in the city jail and will be committed to Elizabeth in default of bond for a thirty-day period to await the filing of the proper extradition papers with Governor James F. Fielder.

REV. MR. NEWELL TO PREACH.

The Rev. G. Kennedy Newell, pastor of the Sixth Presbyterian church, Chicag, a former pastor of Hope chapel, will preach at Hope chapel tomorrow night. In the morning he will occupy the pulpit at the Crescent Avenue Presbyterian church.

Until September 11 the Daily Press will go to press on Saturdays at 1 o'clock.

SUBMARINES TO BE ON EXHIBITION

Undersea Boats to Be a Feature of Grand Army Encampment.

PLAN DEMONSTRATION

Earlier Types Will Be Contrasted With Latest Models—Bluejackets and Marines to Visit the National Capitol.

Washington, D. C., Aug. 21.—Submarines and swift-running torpedo boat destroyers will be brought to Washington by the Navy Department to add a special feature to the series of events which are to take place at the national capital in connection with the forthcoming encampment of the Grand Army of the Republic. Secretary Daniels is desirous that the old veterans shall be afforded an opportunity to see some of the implements of modern warfare in order to show by contract with those which were in use a half-century ago the progress which has been made since the days when the Grand Army men and their brothers in the navy bore arms.

The fact is appreciated that, because of its successful operation in European waters at the present time, the submarine is the most talked of weapon of present-day warfare, yet few of the veterans of the Civil War have ever seen one. The suggestion was at first made that the department should bring to Washington the old Holland, which was the first underwater craft of our navy, and from which the successful boats of today have been developed, and place beside it one of the recently constructed submarines. The fact that this vessel has been sold to a private concern will preclude that possibility, and accordingly it has been planned to bring here one of the earlier types and also one of the modern submarines to illustrate the progress made in construction. The United States was the first nation to develop the underwater fighting vessel. It was then taken up by Great Britain, which employed the old Holland patents, with improvements, and finally by Germany, which has used this class of boats with such deadly effect upon the ships of her enemies. The old Holland and some of the models which followed her, one of which will be here, gave their first demonstrations in the Potomac off Washington, where it is proposed during encampment week to give exhibitions of torpedo firing, dummies being used to illustrate the manner in which the present-day submarine operates.

An effort is also being made to have one or more hydroplanes brought here for exhibition purposes.

It is also the intention of the Department to bring here the old Hartford, now at Charleston, S. C., restored to the appearance she bore in the days of the Civil War, when she was the flagship of Admiral Farragut.

The Navy and the Marine Corps will also be represented by their enlisted personnel and probably some of the vessels of the Atlantic fleet. It will be possible for the bluejackets and marines to be brought to Washington, as they have on similar occasions, by special steamer to remain during the day of the parade and form an impressive part of the escort of the veterans. The Navy Department contemplates doing this in the honor of the G. A. R. members and their friends, who will be present in large numbers, but, as in the case of the representation of the army, it is not regarded as advisable to have too large a demonstration, lest it detract in a numerical way from the principals of the celebration, the survivors of the Civil War. Any number of bluejackets and marines can be brought from the Atlantic fleet and from vessels in reserve. It may be possible, also, to have the midshipmen brought to Washington from Annapolis if by that time the members of the first, second and third classes shall have returned from their practice cruise to the west coast.

In any event, the Navy Department is planning to have an interesting and impressive naval spectacle, which shall include such vessels as may be brought to Washington to represent the advances made in the mechanism of naval warfare, and such ships as the Hartford, that may have an historical significance, and, as well, a contribution of naval personnel to the parade which is bound to arouse enthusiasm.

OPEN-AIR CONCERT.

The opena-ir concert conducted by the Young People's Society of the German Reformed church, last night, proved an unusually sucessful affair, a large number of friends attending the event. It was given in the grove at Front and Church streets. The society is especially grateful to any friends who contributed to make the affair as much of a success as it was.

ARRESTED AUTOIST.

Leroy Scandell, of Front street, Dunellen, was arrested last night by Patrolman Joseph Dunlap charged with driving his automobile in excess of the speed limit. According to the officer, Scandell, who is a chauffeur was running at a thirty-mile an hour rate. The case will be heard in city court by Judge DeM[illegible] morning.

Advertise in the P[illegible]

Baseball - Tennis - Golf - Bowling - Track - Fishing

TEAMMATES SHOW THE WAY IN ELGIN AUTO RACE

Elgin, Ill., Aug. 21—The Chicago Automobile Club trophy, for which nine drivers entered over the Elgin course, was won yesterday by Earl Cooper. The time for the 301 miles establishes a new record for the course. The finish of the three leaders was as follows:

	Elapsed Time	Per Hour
Cooper	4:01:32	74:79
Anderson	4:05:04	73:85
Oldfield	4:09:55	72:46

D'Palma, favorite at the start, held the lead for the first sixty miles, when he broke a rocker arm. He laid up at the pit longer than an hour while the part was being replaced, and started again. Finally, seeing that the pursuit was hopeless, he withdrew at 176 miles to save his motor for the Elgin national trophy race today.

"SLUGGING JOE" JACKSON SOLD TO CHICAGO SOX

Cleveland, O., Aug. 21—"Joe" Jackson, slugging outfielder for the Cleveland American baseball club, was sold yesterday to the Chicago White Sox, according to announcement by C. W. Somers, owner of the club. The deal includes a cash consideration and some White Sox players.

Charles Comiskey, president of the Chicago White Sox, last night confirmed the report that the had purchased "Joe" Jackson, but said he would not know anything about the terms of the deal until his secretary returned and reported this morning.

"I have no idea what players were given for Jackson," Mr. Comiskey said.

SPORTING EVENTS FOR A WEEK.

TODAY.

Hope at Saurer.
Netherwood at Clinton Avenue.
T. A. B. at Baptist.
Plainfield Juniors vs. Scouts (Dunellen).
Westfield Golf—Ladies' doubles.
Tennis doubles, Netherwood Tennis Club.
Highlanders vs. All-Stars (Emerson avenue).
White Sox vs. Levgars (Lincoln).
Park Club (Golf).

TOMORROW

Roselle vs. Highlanders.
White Sox vs. Highlanders.
White Sox vs. Chelsea Parks (Chelsea Park, 3:30).

MONDAY.

Parker Field baseball.

TUESDAY.

Parker Field baseball.

WEDNESDAY.

Parker Field baseball.

THURSDAY.

Parker Field baseball.

FRIDAY.

Parker Field baseball.

SATURDAY.

Clinton Avenue, at First Baptist.
Netherwood, at Saurer.
T. A. B., at Hope.

CAMPBELL AFTER GAMES.

Manager Campbell, leader of the Farmer A. C. forces, is anxious to arrange a match with the local T. A. B. S. game to be played any Sunday on Avon Oval. He is also desirous of taking the Plainfield A. A. into camp and has repeatedly made overtures to "Dippy" Jones relative to the carding of such a tilt, although he has not received an affirmative reply.

TENNIS FINALS.

Stanley Bellows and Paul Collier will meet in the finals of the singles tennis tournament on the Netherwood Tennis Club's courts tomorrow.

Keep posted on building news. See Saturday's Press.

BASEBALL

YESTERDAY'S RESULTS.

National League.

New York, 7; Cincinnati, 0.
Brooklyn, 6; Chicago, 5 (ten innings).
Boston, 1; St. Louis, 0.
Philadelphia, 4; Pittsburgh, 3 (eleven innings).

American League.

New York at St. Louis—rain.
Boston, 4; Chicago, 1.
Detroit, 11; Philadelphia, 1.
Washington, 8; Cleveland, 0.

Federal League.

Brooklyn, 8; St. Louis, 1.
Kansas City, 8; Baltimore, 4.
Buffalo, 7; Chicago, 3.

International League.

Jersey City, 10; Harrisburg, 3.
Providence, 10; Richmond, 9.
Rochester, 4; Montreal, 1.
Toronto, 1; Buffalo, 0.

STANDING OF THE CLUBS.

National League.

	W.	L.	P. C.
Philadelphia	57	48	.543
Brooklyn	60	51	.541
Chicago	55	54	.505
Pittsburgh	56	56	.500
Boston	54	54	.500
New York	51	54	.486
St. Louis	52	60	.464
Cincinnati	51	59	.464

American League.

	W.	L.	P. C.
Boston	70	37	.654
Detroit	73	39	.652
Chicago	66	43	.606
Washington	56	53	.514
New York	51	51	.500
Cleveland	42	68	.381
St. Louis	41	68	.376
Philadelphia	34	74	.315

Federal League.

	W.	L.	P. C.
Newark	61	48	.560
Kansas City	63	50	.558
Pittsburgh	60	48	.556
Chicago	62	50	.554
St. Louis	59	52	.532
Buffalo	54	64	.455
Brooklyn	51	64	.443
Baltimore	39	73	.348

International League.

	W.	L.	P. C.
Providence	70	37	.654
Buffalo	61	40	.604
Montreal	56	51	.523
Harrisbugr	51	53	.499
Toronto	49	57	.462
Rochester	46	57	.447
Richmond	46	61	.430
Jersey City	40	63	.388

WHERE THEY PLAY TODAY.

National League.

St. Louis at New York.
Cincinnati at Brooklyn (2 games).
Pittsburgh at Boston (2 games).
Chicago at Philadelphia (2 games)

American League.

New York at Chicago.
Boston at St. Louis.
Philadelphia at Cleveland.
Washington at Detroit.

Federal League.

St. Louis at Brooklyn (2 games).
Pittsburgh at Newark.
Kansas City at Baltimore (2 games).
Chicago at Buffalo (2 games).

International League.

Jersey City at Harrisburg.
Providence at Richmond.
Toronto at Buffalo (2 games).
Montreal at Rochester.

TEN-CENT BASEBALL AT CHICAGO

Chicago, Aug. 21—Ten-cent baseball becomes a regular thing at the Federal League park, beginning tomorrow. The working out of the idea in Newark, where eighteen thousand were attracted to a unday game under the dime rate, has induced President Weeghman to come out strong for popular baseball. President Weeghman has made preparations to accommodate a record-breaking crowd. The Whales will be opposed by the Buffeds in the opening of dime baseball in the Windy City.

SPORTING NOTES

The football season will start September 25 this year.

It was two years ago tomorrow that Jess Willard fought Bull Young at Vernon, Cal., and quit the game when his opponent died after the bout. Jess returned to the ring on advice of friends.

Thirty daysy of horse racing is an attraction that has brought some of the best thoroughbreds to San Francisco for the opening today.

The auto dare-devils have a second melon to cut today at Elgin, where the $6,000 purse and the Elgin trophy is hung up for a 301-mile race.

The San Francisco regatta events for today include races for schooners and handicap races for yawls.

The next heavyweight bout of importance is the match between Frank Moran, of Pittsburgh, and Jim Coffey, Ireland's hope, set for October 19, at New York.

Mike Gibbons, who is supposed to get $15,000 for his share in the bout with Packey McFarland next month, was formerly a tinsmith in St. Paul, at 12½ cents for a half hour's work

Jack Barry is making a great showing with the Red Sox, duplicating Eddie Collins' work with the White Sox. Pity both can't be in the world's series.

ROD AND REEL

Bluefish, which left Great South Bay during the recent storm, have turned up off Fire Island, larger by one pound.

Salmon, which weighed seven pounds, were taken at Rangeley Lake during the past week.

The National Association of Game and Fish Commissioners will convene in San Francisco on September 7, 8 and 9.

New Jersey has again set a fishing record that has startled the angling world, and anglers throughout the country are discussing the news. It is nothing more or less than the catching of Atlantic salmon with a spoon. Nothing more or less means a great deal, as never before has an Atlantic salmon been known to be captured on artificial bait.

The second annual casting tourney of the Ocean City Fishing Club was held at that place during the past week and was witnessed by a large crowd of interested spectators. Dr. Carleton Simon, the holder of the world's casting record, won six first prizes.

The water at Green pond, a splendid pickerel ground, has lowered considerably since the recent heavy rains. One of the pickerel drawn from the waters of the pond weighed 4¾ pounds.

Two anglers landed striped bass weighing 10 and 11 pounds respectively, off the Asbury Park pier yesterday.

The Passaic River is now back in shape and quite a number of fish were caught during the past week. Any place from Cingac on is worth fishing. The same applies to the Rockaway and Rahway Rivers. Lake Hopatcong reports have been good, and Swartswood Lake and Green pond fishermen report good catches.

Weakfish and croakers are plentiful off Sandy Hook. The fish are full of fight, too.

RANDOLPH TO WORK.

Cliff Randolph has his work cut out for him tomorrow when he and the rest of Billy Pfau's Pacers stack up against the Lincoln Giants, of Harlem.

That funny fellow scoop is on the classified page.

DOUBLE ENGAGEMENT FOR THE HIGHLANDER TEAM

The Roselle baseball team, under the management of Kachelriess, will try conclusions with the Highlands on the Emerson avenue field in the second part of a double engagement tomorrow. The White Sox and the Highlanders will meet in the first section and Anthony Stebor may try an "iron man" stunt.

Immediately after the tilt with the Highlanders, the White Sox will trot to Chelsea Park, where they will contend with the representative team of that section of the city. "Sid" Butler will twirl for the Sox in this game while "Kate" Velard will toss them over in the initial tilt. Cohen will catch both games.

Casey Lambertson's All Stars were originally scheduled to meet the Highlanders, but Casey requested a postponement.

T. A. B. S. OUTFIT TO PLAY THE ELIZABETH EAGLES

The T. A. B. S. and the Elizabeth Eagles will mingle on Avon Oval tomorrow. These two teams have met before, but Jupiter Pluvius stopped the argument at the end of the third frame.

The Elizabeth team represents the Eagles's society. Leo Callahan is considered their posible flinger in the T. A. M. mix-up.

As an added attraction Manager Jimmy has secured the services of Frank Malanga as "ump."

SPORT BRIEFS

Maurice McLoughlin, of San Francisco, and R. Norris Williams, 2d, will meet in the final of the invitation tennis tournament at the Casino, Newport, R. I.

Roger B. Taft, the champion of the North Jersey Country Club, won the New York Golf Club's tournament at VanCortlandt Park.

Johnnie Ertle, of St. Paul, shaded Edie Coulon, of New Orleans, in a fast ten-round bout at St. Paul last night.

MEET FOR CHAMPIONSHIP.

Newark, Aug. 21—The bicycle world's championship will be staged at the Newark Velodrome, beginning tomorrow. Three dates are set for the events: August 22, 25 and 29. Many of the best cyclists now in America have entered. Although the championship meet is to be run off without the official sanction of the International Cyclists' Union, which has heretofore controlled the championship contests, it is expected the event will be approved later when the international organization is revived after the war. The meet will conform in every way with the rules governing world's championships. Four events are on the card: Professional and amateur sprint championships at one mile; motor-paced championship at 100 kilometers, 62½ miles, and the tandem championship at one mile.

RACE ACROSS CAPE COD BAY.

Nantasket Beach, Mass., Aug. 21—A forty-mile swimming race across Cape Cod Bay to Race Point, on the tip end of Cape Cod, is scheduled for today. The contenders are Sam Richards, of Boston, and Henry Sullivan, of Lowell. They will make their start from Nantasket Beach, and will be exposed to heavy swells and rough water nearly the entire distance.

SCHOOLEY TO RACE.

William Schooley, formerly of this city, who is the all-round champion canoeist of Newark, and who recently tied for the State All-round title, is spending his vacation at Greenwood Lake, where he will compete in the canoeing events to be run off there in a few days. William Burtt, Schooley's partner, will take a trip to the lake to compete also.

OWLS TO PICNIC.

The local Order of Owls will hold a picnic and athletic meet at Wayside Park, on Labor Day. Events of all sorts are on the card and a large list of contestants in each of them is expected.

There's a Place on a Pay-Roll For Your Name!

For the man or woman who can do some useful work Well is always needed in this City of Work!

The right place for you may be found—perhaps with little delay—by a campiagn of classified advertising in the Plainfield Daily Press.

So let classified advertising place your name, once more, on a pay-roll!

MIDDLESEX G. O. P. INDORSES W. A. SPENCER FOR SENATOR

New Brunswick, Aug. 21.—The Republican county committee has indorsed W. A. Spencer, a Perth Amboy lawyer, as candidate for Senator from Middlesex county. He had been named by his friends, and it was thought the committee might not make him its choice. It was announced, however, that Spencer would run as an independent candidate if not named by the committee, so it indorsed him.

For the Assembly nominee the county committee picked former City Engineer Frederick Schneider, of this city; Leon Goldberger, a Perth Amboy lawyer, and George Applegate, of South River. John V. Hubbard was chosen to run for coroner. He ran last year.

There are seven candidates in the field for freeholder, of whom five are to be selected for the nominees. They are Mayor William S. Dey, of South Amboy; John Bennett, of Cranbury; Patrick Moran, of this city; Abram Feihle, of Sayreville; Clarence Haight, of Dunellen; John A. Leison, of Woodbridge, and Nels Hanson, of Perth Amboy.

DECLINES RE-NOMINATION

(Continued from page 1.)

reasons why stated to me by you as chairman of a committee of citizens that should induce me to accept a renomination for Mayor, thoughful consideration and would answer that I must decline a renomination. I thank you and the rest of the committee and those whose names are attached to the petition for the esteem in which I am held and that my administration as Mayor has been so satisfactory.

"ROBERT CLARK, Jr."

Mayor Clark is finishing his second term as chief executive of North Plainfield, and many of his friends say that he should have consented to run again and serve, if elected, during the time that the borough is passing through such an important period in its history. The sewer matters are occupying much of the attention of the Mayor and Council, and the borough's affairs need to be handled by some one who is familiar with all the details of the financial situation, his friends say.

The refusal of Mayor Clark to run again leaves the field open to William L. Smalley, who has announced his candidacy for the office. When informed that Mayor Clark had notified the committee that he would not be a candidate again, Mr. Smalley said:

"Mr. Clark's decision not to run is just exactly what I thought it would be. When Mr. Clark told me some time ago he was not a candidate, I was positive he meant what he said.

"Just what my own disqualifications are in the judgment of the Linbarger committee, I do not know. What I might suggest as a solution of the question is that Chairman Linbarger call his committee together and select one of their own number to become a candidate in the place of Mr. Clark

"Mr. Townsend has served one term as Mayor and should be willing to serve another. Judge Runyon might be induced to run. As he is familiar with borough affairs he should be an ideal candidate.

"Whoever the candidate may be against me, I hope he will be qualified for the position, and may the best man win."

PROCTOR'S THEATRE

The Proctor Theatre will offer the seven-reel Selig Red Seal play, "The Rosary," on Monday, as one of the big features of the year. A more artistic and dramatic photoplay could hardly be imagined than this production by the Selig Polyscope Company. It is based upon the famous drama by Edward E. Rose and tells the story of the many trying events which fill the life of Father Kelly. From childhood he was told that his calling was the church and his heart directed him that way, but in early manhood when a young girl came into his life he wavered for a short time from his determination. He won the battle which raged in his heart, however, and devoted himself to the church.

Later in life a boy—the son of the woman he loved—came to him and Father Kelly cared for the boy as though he were his own. The boy grew to manhood and married. His wife's sister was ruined by a worthless fellow and in protecting the girl's name the wife aroused the husband's suspicion. A separation followed and Father Kelly, heart-broken over the tragedy, did all he could to bring them together. In the end he was successful and happiness came into their lives again.

MULLIN WILL PLAY.

Tommy Mullin will play at short for the Franklins in their tilt with the St. Anthony's at Amboy, tomorrow.

Tires Tires Tires

60 DAYS' SALE

To introduce my tires and tubes to the trade and public of New Jersey, I announce a sixty days' sale at 25 per cent. discount off the Century Tire Price-List.

Only the finest material is being used to make up the tires and tubes.

The Ford sizes I guarantee for 4,000 miles; all other sizes I guarantee for 3,500 miles.

These are my prices

Size	Plain Tread Old Price	Plain Tread New Price	Guard Tread Old Pr.	Guard Tread New Pr.	Red Tubes Old Pr.	Red Tubes New Pr.
28x3	$ 9.45	$ 7.09	$10.45	$ 7.84	$2.50	$1.88
30x3	10.00	7.50	11.05	8.29	2.60	1.95
32x3	10.55	7.91	11.70	8.78	2.80	2.10
30x3½	12.90	9.68	14.25	10.69	3.00	2.25
31x3½	13.50	10.13	14.90	11.18	3.05	2.29
32x3½	14.85	11.14	16.35	12.26	3.10	2.33
34x3½	16.55	12.42	18.30	13.73	3.30	2.48
36x3½	17.40	13.05	19.20	14.40	3.45	3.59
30x4	19.05	14.29	21.05	15.79	4.00	3.00
31x4	19.95	14.96	22.05	16.54	4.10	3.08
32x4	20.25	15.19	22.40	16.80	4.20	3.15
33x4	21.20	15.90	23.40	17.55	4.35	3.26
34x4	21.55	16.16	23.80	17.85	4.45	3.34
35x4	22.45	16.84	24.80	18.60	4.55	3.41
36x4	22.75	17.06	25.20	18.90	4.65	3.49
37x4	23.65	17.74	26.15	19.61	4.80	3.60
32x4½	28.50	21.38	31.50	23.63	5.40	3.05
34x4½	28.90	21.68	31.95	23.96	5.55	4.16
35x4½	30.00	22.50	33.15	24.86	5.65	4.24
36x4½	30.40	22.80	33.60	25.20	5.80	4.35
37x4½	31.50	23.63	34.80	26.10	5.90	4.43
35x5	34.15	25.60	37.75	28.31	6.75	5.05
36x5	34.60	25.95	38.25	28.69	6.90	5.18
37x5	35.90	26.93	39.65	29.74	7.00	5.25
37x5½	49.67	37.25	54.85	41.14	7.50	5.63

2 per cent. discount for cash with order; if no cash is sent with order, it will be forwarded C. O. D.

In ordering, please state the kind of tread you want and rim you use; clincher, quick detachable or straight side.

Leon Jaffess

Century Tires Plainfield, N. J.

This Coupon

WILL BE HONORED FOR 100 VOTES IN THE

McKeon Famous Shetland Pony Contest

Cut out, sign and call at Contest Headquarters, Stillman Building, Room 17, next to Proctor's Theatre.

Name .....

Address .....

Date .....

This coupon good to and including August 21.

-BASEBALL FANS-

Be a real rooter. Get in the .300 class.

Clip coupons for the

1915—Plainfield Daily Press Scoring Tablet—1915

This Coupon, if presented with five cents at the PLAINFIELD DAILY PRESS OFFICE will entitle the holder to one PLAINFIELD DAILY PRESS CELLULOID SCORING TABLET.

Name .....

Address .....

Grape Juice Special

DU BELLE Grape Juice, pure and unfermented.
Delicious for Summer Drinks.

WHILE THEY LAST.

QUART BOTTLES, 40c. PINT BOTTLES, 20c

G. R. WESCOTT

CHAS. SMITH, Manager.

133-135 North Ave. Phone 81

Wholesale Wines, Liquors and Cordials

TIRE & TUBE REPAIRING

We repair tubes at 25c a patch, and guarantee the work.
One of the best equipped vulcanizing plants in the city.
Section work done at a very low figure.
Come in and get our prices.
Free air at the curb.

PLAINFIELD AUTO TIRE CO.

407 WATCHUNG AVENUE. 7 23 1mo. Phone 1980

HOTELS.

HOTEL WALDORF

HENRY WINDHAM, Prop.
144 EAST FRONT STREET.
Gottfried Kruger's Extra Beer on draught. Imported Wines Liquors and Cigars. Hotel accommodations and private Dining-room.

HOTEL SOMERSET

Newly Papered and Painted throughout. Table Board and Rooms by Day or Week.
Piel Bros. and Kruger's Beer on draught.
W. G. FEASTER, Proprietor.
27 Somerset St. Tel. 99

WEINMAN'S CAFE

GENERAL NEWS TICKER.
Stock quotations.
Up to the Minute.
'PHONE 1527.

ADVERTISED MAIL MATTER

A. E. Hoagland, P. M.
Plainfield, N. J., Aug. 16, 1915.

Men—Mr. Connor, F. Groten, M H. Cohen, B. V. Carlshausen, A. Jan Dilkes, Eddie Dennick, Joe Dewner, C. F. Dayton, F. F. Evans, Arthur F. Fenner, Mr. Gilbertson, George H. Hallock, Edward Hines, W. H. Lawrence, Stephen Levitz, L. L. Evine, Richard Lewis, Matteo Mercandato, Charles E. Phelps, J. M. Pitman, Henry Perry, Harry Perry, John Rollin, I. Rosenthal, Edward Strains Ken Smith, Wm. H. Thomas, T. J. Wheeler, R. Wentworth, Dr. T. T. Watts.

Women—Mrs. E. Adams, Mrs. J. B. Burroughs, Miss Julia Benson Mrs. C. O. Bogardus, Bena B. Brown, Mary M. Cox, Mrs. L. Costollom, Mrs Charles Carr, Mrs. P. Connelly, Mrs. C. Dauer, Mrs. B. H. Dewey, Mrs. L. Egbert, Mrs. A. Greenfield, Mrs. B R. Higgins, Miss Elsie Hendrickson, Miss Ruth Hudson, Mrs. E. Jenkins, Mrs. Carrie Kates, Mrs. C. M. Mason Mrs. Mary C. Moore, Miss Jeannette M. Marshall, Mrs. A. O'Neill, Mia Ranson, Agnes Randolph, Miss R. M. Mohan, Miss Georgianna Suthern, Miss Lillian Seelandm, Miss Mary J. Sahul, Mrs. Otto Steffens, Miss Lillian Williston, Mrs. T. Westernmeyer.

"Please Say Advertised."

VAIL

JEWELER and OPTICIAN.
236 Park Avenue
OPPOSITE NORTH AVENUE

Special

Cash Sale of Evergreens for August and September.

We have a very choice stock of evergreens that must be moved before October.

Do not forget that we are selling for cash only.

W. H. FORRISTEL
Bellview Ave. Nursery. Tel. 1345

RITZ Inc.

BABCOCK BUILDING
CANDIES, ICE CREAM
DAINTY LUNCH

A. H. ENANDER

SANITARY PLUMBING, GAS FITTING. STEAM AND HOT WATER HEATING.
Contractor for Sewer Connections
125 WATCHUNG AVE.

HODGE'S PHARMACY

Y. M. C. A. BUILDING.
BELLE MEAD SWEETS.
Telephone 68.

ESTATE OF Aniello Del Monaco, Deceased. Pursuant to the order of George T. Parrot, Surrogate of the County of Union, made on the application of the undersigned, Administrator of said deceased, notice is hereby given to the creditors of said deceased to exhibit to the subscriber under oath or affirmation their claims and demands against the estate of said deceased within nine months from the Eighteenth day of August, 1915, or they will be forever barred from prosecuting or recovering the same against the subscriber.

GROVE P. HINMAN,
Administrator.
Fees, $11.10. 8 21 9s

FLOORS

HARDWOOD AND PARQUET.
Old Floors Refinished.
S. E. WARD & CO.
108 Depot Park, Morning Building
Plainfield, N. J. 'Phone 879-L

PLAINFIELD WINDOW CLEANING COMPANY,
H. MERSTRICH, Prop.
Stores, Offices, Private Residences, New Buildings, Cleaned, Scrubbed and Oiled. Office, 121 Liberty St. Tel. 1945-W.

PHONE YOUR ADS 1300 ONE CENT A WORD

COAL DEALERS.

TenEyck & Harris

Dealers in
LEHIGH VALLEY COAL.
Tel. 2081-J-2, South Plainfield.

Kindling and Grate Wood.
Prompt deliveries. Orders received at 89 SOMERSET STREET.
JOHN MOBUS.
P. O. Box 320. Telephone 2538-J

N. MEYERS & SONS

COAL
COKE AND WOOD!!
Office tel. 1152-W. 131 Watchung Av
Yard tel. 1211-W.
Fourth and Washington Streets

Oh, Those Headaches!

Those dull, heavy headaches that so many women suffer with. They may possibly come from eye strain. 90 per cent. of the headaches are directly caused from defective vision. Let us give you a careful examination free of charge and we will tell you if your eyes are the cause of the trouble.

STILES & CO

Philadelphia Eye Specialists
AT 107 EAST FRONT ST.
EVERY THURSDAY.
Free Consultation.
Hours 10 to 4:30.

L. MORALLER & SON

WATCHMAKERS AND JEWELERS

WATCHES
CLOCKS and
JEWELRY
Fine Watch and Clock Repairing a Specialty.
219 Park Ave. Phone 444-W.

Cut Flowers, Palms and Ferns

We carry a large variety of all seasonable flowers and can furnish basket bouquets and floral designs for all occasions at short notice. Artistic work at moderate prices.

Landscape Gardening

In all its branches—Spraying, pruning, care of lawns, plans and laying out of new grounds by experts. For all information call up 331. Fertilizers, Humus Insecticides and all requisites for the garden.

Chas. L. Stanley

Store, Woodhull & Martin Building, 'Phone 928
Greenhouses and Nursery, 1124 to 1150 South Ave. 'Phone 331.

DIED.

VAN ZANDT—At the residence of her parents, 187 Somerset street, on Friday, August 20, 1915, Hazel, daughter of Henrietta and Clarence VanZandt, aged 9 months, 9 days.

Funeral private. Interment Hillside cemetery.

PITTINGER—At the parents' residence, 701 Ravine road, on Saturday, August 21, 1915, Richard Henry, infant son of Harry H. and Edith M. Pittinger, aged 11 months.

Notice of service hereafter.

Until September 12 the Daily Press will go to press on Saturdays at 1 o'clock.

CLASSIFIED RATES.

One cent a word for first insertion, one-half a cent a word for each subsequent insertion of the same advertisement for less than one month. Fifty cents a line for one month. Double Charge for Capitals. No advertisement received for less than 10 cents. No display or black face type used in this column.

The Plainfield Daily Press cannot give information regarding advertisements for which answers are to be sent care of the Press. Persons replying to office addresses must mail or leave written answers as stated in advertisement.

Hoagland's Express

W. H. CARKHUFF, Successor.
FURNITURE AND PIANO MOVING
OFFICE, 116 WEST SECOND ST.
Telephone 883.

T. A. MOORE

UNDERTAKER
612 E Sixth St.
Tel. 741-R

A. M. RUNYON & SON,
UNDERTAKERS
402 Park Ave. Telephone No. 40
Office open day and night.
Office of Hillside Cemetery.
New York Office 14 East 39th Street
Telephone Call 8341 Murray Hill
New York Embalmers' License 4699
New York State Registered License Undertakers No. 315.

Established 1872.
P. CASEY & SON,
Undertakers and Embalmers.
Office 100 North Ave | Telephone 2331 | Residence 417 W. 3rd St.
N. Y. Office, 10 E. 22nd St. Tel. 2094 Gramercy

Estab. 1868 Tel. 2854
J. J. & C. A. HIGGINS
UNDERTAKERS.
Private Funeral Chapel
109-111 West Fourth Street
Auto Cortege for Long Distance.

L. L. MANNING & SON,
STEAM GRANITE WORKS
Corner Central Ave. and West Front St. Opp. First Baptist Church. 'Phone 338-J.

MISCELLANEOUS.

INSURANCE—ALL BRANCHES. AGENT FOR NATIONAL SURETY CO. J. T. VAIL. tf

TRY THIS—C. M. Nagle's perfect massage cream and skin food, for pimples, sunburn, tan, &c., for sale at L. W. Randolph Pharmacy. 8 10 1mo

MASON contractor; repairing work; reasonable. William Bourgeois, 1379 Park avenue; Tel. 417-W. 7 23 1mo

UP-TO-DATE gas and electric fixtures; two-light gas chandelier 95 cents and up; gas and electric chandeliers $2 and up; brackets 15c and up; domes and showers at New York prices; call on us and save money. Naylor & Naylor, 128 North avenue. 6 10 tf

FOR SALE, EXCHANGE OR RENT.

PROPERTIES, all descriptions, for rent, sale or exchange. D. McInnes, 318 Grant avenue; tel. 1198. 8 21 tf

HELP WANTED—MALE.

WANTED — Man, experienced about horses. Plainfield Ice and Supply Co., 222 Madison Ave. 8 18 tf

SITUATION WANTED—FEMALE.

LAUNDRESS wants work for Monday and Tuesday. Address 46 Lincoln place. 8 20 3

REAL ESTATE FOR SALE.

FOR SALE — GENTLEMAN'S COUNTRY RESIDENCE, at an attractive price to approved purchaser. Exceptionally situated and modern in every appointment. 14 rooms, 4 baths, additional lavatories, closets, outside sleeping veranda, hardwood floors; garage accommodate three automobiles; turn tables and 300-gallon gasoline storage tank. Might rent to prospective purchaser. Union County Investment Company, 149 North avenue. 8 21 1mo

FARM FOR SALE near Princeton; finely located on State road; also other choice farms for sale. J. T. Vail, 177 North avenue, Plainfield. 4 19 tf

PALENVILLE, N. Y.—For sale or rent, cottage, eight rooms, about one acre land. J. T. Vail. 5 15 tf

FOR SALE—13 acre farm, one mile from Hoffman Station, 6 room house, good outbuildings, well watered, plenty of fruit; $1,500; very easy terms. J. C. Cooper, Warrenville, N. J. 6 2 tf

FOR SALE AT A GREAT BARGAIN, 12-room house and lot, corner East Fifth street and Franklin place; all improvements. Union County Investment Company, 149 North avenue. 8 21 1mo

INCOME property for sale; good paying investment. Address Investment, care of Press. 4 16 tf

MONEY TO LOAN.

MONEY TO LOAN on bond and mortgage. J. T. Vail. tf

TITLES examined for purchases of real estate and bond and mortgage loans; mortgage investments negotiated. Charles J. McNabb, lawyer, 309 Park avenue. 1 4 tf

MONEY to loan on band and mortgage. Charles L. Moffett, attorney. 8 7 1mo

$1,000 TO $20,000 to loan on bond and mortgage; city property. V. W. Nash, Jr., 221 Park avenue. 7 23 1mo

MONEY TO LOAN—First mortgage security; property centrally located. L. A. Clement, attorney, Babcock building. 3 9 tf

MONEY TO LOAN on mortgage. H. R. Linbarger, 197 North avenue; phone 955. tf

MONEY TO LOAN on mortgage. Manning & Curtis, 106 Depot Park. tf

MONEY TO LOAN on bond and mortgage. Mulford, opposite depot. tf

ROOMS AND BOARD.

DESIRABLE second floor room, with board. Mrs. Berrien, 602 Madison avenue. 5 5 tf

PLEASANT rooms with board desirable location. Miss Kline, 21 Sandford avenue. 8 19 1mo

THE PLAINFIELD—Very pleasant rooms, with board. Special rates during July and August. 515 Park avenue. 7 14 tf

NICELY furnished rooms; all improvements; in quiet, pleasant home. 'Phone 2478-J. 7 30 1mo

UP-TO-DATE rooms, either single or ensuite; private baths, electric lights; exceptionable table. 143 Crescent avenue. 8 10 1mo

THE WALDORF, 134 Crescent avenue—Suite of rooms with bath; double and single rooms with board. 7 28 1mo

APARTMENTS with private bath; also single room. 312 East Seventh street. 7 16 tf

HELP WANTED—FEMALE.

WANTED—EXPERIENCED LACE RUNNERS ON MUSLIN UNDERWEAR. NAT. LEVY & CO., 339 WATCHUNG AVENUE. 6 1 tf

WANTED — Experienced white laundress two or three days each week. 541 Stelle avenue. 8 21 2

FURNISHED ROOMS.

COMFORTABLE furnished rooms, all conveniences. 203 West Fifth street, telephone 1818-R. 8-12 to 10-1

FOR RENT.

WELL located offices to rent in Vanderbeek Building. Apply V. W. Shotwell, 940 West Front street. 7 28 tf

FOR RENT—No. 45 Prospect place, next to Washington avenue, 8 rooms and bath; all modern improvements; garage; elegant location; rent reasonable. Inquire 39 Prospect place; 'Phone No. 1305-R. 7 9 tf

MOVING PICTURE OR STEREOPTICON SHEET FOR RENT; big enough for the largest hall. Apply Daily Press office. tf

STORE TO LET—951 South Second street; rent reasonable. Apply 941 South Second street. 'Phone 873. 8 17 6

THREE rooms to let with all improvements. Inquire 311 New St. 8 19 tf

TO LET—In North Plainfield, 7 rooms and bath; all improvements. Inquire A. Wilson, 29 Craig place. 8 18 tf

TO LET—7 rooms and bath. $15. Charles Sheelen, Fanwood, N. J. 8 17 6

FOR RENT—142 DE LACY AVENUE, 11-room up-to-date house, in quiet, refined section of the borough. Union County Investment Company, 149 North avenue. 8 21 1mo

TO LET—Six rooms, first flat with improvements; $17 per month Inquire A. Thorn, 15 Craig place. 8 21 tf

2 NICELY furnished rooms, private family; improvements. 27 Craig place.

FOR RENT—530 WOODLAND AVENUE, corner East Seventh street; 12 rooms, two baths, sun parlor, etc.; steam heat, barn and garage. Union County Investment Company, 149 North avenue. 8 21 1mo

TO LET—Flat, all improvements; steam heat. Apply at Silbert's jewelry store. 8 10 1mo

TO LET—House, 945 South Second street, six rooms and bath-room; rent $14; key at 947. Apply V. W. Nash. 7 14 tf m-w-s

FOR RENT—A furnished house in Netherwood, three minutes walk to station, seven rooms and bath; every convenience; also furnished camp with spring water in house at Clear Lake, N. J., $25 to October first; good neighborhood. Address S. P., care Press. 8 13 tf

TEN-ROOM house, 418 East Second street; all improvements. William Newcorn. 8 11 tf

FOR RENT—Store, corner Watchung avenue and Fifth street, opposite Neuman Brothers' Grocery Store. Apply Neuman Bros. Co. 2 23 tf

EMPLOYMENT AGENCIES.

READ THIS—Murray's Employment Registry, 326 West Front street, near Grove, for reliable help; fees reduced and very moderate; phone 666. 3 13 tf

MAN and wife, colored, and other help and positions wanted, at Mrs. Reid's office; 'phone 2188-R. 8 21 3

I HAVE girls for general housework, chambermaids and waitresses, good references. Northern's Employment Office, 218 East Front street; tel, 630-J. 8 20 6

MRS. KELLER'S Employment Agency, 22 Somerset place, all nationalities. 'Phone 1724. tf

FOR SALE.

FOR SALE—Victrola, with over 100 first-class records; reasonable. 161 Duer street. 8 11 tf

FINE peaches at Miles' fruit farm, Plainfield avenue. City delivery once daily. 'Phone 1188-J. 8 12 1mo

AUTOMOBILE FOR SALE.

FOR SALE—American touring car, perfect running order; late model, electric equipment; owner selling to buy smaller one. The Motor Shop, 181 East Front street. 8 20 6

Mono Storage

WAREHOUSE!
North Avenue
OPP. FREIGHT HOUSE
125 East Front Street

Handling heavy iron beams, heavy machinery, safes, boilers, etc., a specialty with us—we have the necessary equipment and can assure you satisfactory service. See us now.

HAND'S EXPRESS CO.
OFFICE 69 SOMERSET STREET

MURRAY'S STORAGE WAREROOMS

THE OLDEST IN THE CITY.
AT 326 TO 332 WEST FRONT ST.

Near Grove St.; all the rooms are separate, airy and dry; large and small, at very moderate prices. Many years' experience in buying, selling, handling, packing and appraising goods.

Auction Room at 326 West Front Street.

R. Murray, Auctioneer, 326 West Front St. Phone 666

AUCTIONEERS

THE LEADING AUCTIONEERS
W. A. SCHORB & CO.

Also Dealers in Second Hand Furniture—Bought and Sold.
120 Madison Av., Jackson Blg.
Telephone 2298.

ADVERTISEMENTS
—FOR—
NEW YORK HERALD,
WORLD, TIMES, SUN, JOURNAL
TELEGRAM, AMERICAN,
BROOKLYN EAGLE, GLOBE
—AND—
NEWARK EVENING NEWS
RECEIVED
AT REGULAR OFFICE RATES.

PLAINFIELD DAILY PRESS
No Telephone Orders.
Cash Must Accompany Copy.

ARRIVAL AND DEPARTURE OF MAILS AT PLAINFIELD POSTOFFICE.
May 16th, 1914.

NEW YORK MAILS. Arrive—5:30, 8:40, 8:40, 11:45 a. m., 1:30, 2:30, 5:00, 5:[illegible] 6:30 p. m., 12 midnight. Close—6:30, 7:45, 10:00, 10:45 a. m., 12 noon, 2:[illegible] 3:50, 5.45, 7:45, 9:00 p. m.
SOMERVILLE AND EASTON. Arrive 8:40, 10:45 a. m., 12:45 and 7:06 p. m Close—6:30, 7:45 a. m., 1:30, 4:20 p. m
PHILADELPHIA—Direct. Arrive—5:30 8:00, 9:40, 11:45 a. m., 12:30, 2:30, 7:04 p. m. Close—6:30, 11:30 a. m., 1:30, 3:5[illegible] 6:50, 9:00 p. m.
THROUGH FAST MAIL FOR EAST Close—12 noon, 2:00, 3:50, 5:45 p. m.
DIRECT THROUGH FAST MAIL FOR WEST. Close—6:30, 11:00 a. m., 1:30 5:00 and 9:00 p. m.
DIRECT SOUTHERN MAILS. Close—6:30, 11:30 a. m., 1:30, 7:00 and 9:00 p m.
PENNSYLVANIA, West of Easton. Close—6:30 a. m., 1:30, 5:00, 7:00 p. m.
ELIZABETH—Direct. Arrive—5:30, 8:4[illegible] a. m., 1:30, 2:00, 5:30 p. m. Close 7:45 10:00 a. m., 12 noon, 5:45, 9:00 p. m.
NEWARK—Direct. Arrive—5:30, 8:45 a m., 1:30, 2:30, 5:30 p. m. Close—6:30 7:45, 10:45 a. m., 12 noon, 2:00 3:50 5:45, 9:00 p. m.
WATCHUNG. Arrive—1.00, 6:4[illegible] p. m Close—9:00 a. m., 5:30 p. m.
WARRENVILLE. Arrive—1:00 p. m Close—9:00 a. m.
SUNDAY MAILS. Office open from 9:[illegible] to 10:30 a. m.

A. E. HOAGLAND, P. M.

ORGANIZED 1864.

THE FIRST NATIONAL BANK OF PLAINFIELD

A COMMERCIAL BANK WITH SAVINGS and SAFE DEPOSIT DEPARTMENTS

FOUR PER CENT INTEREST PAID ON SAVINGS ACCOUNTS

Suburban Transit Company

Leave Plainfield for South Plainfield—Week days—a6.30, a7.30, 9.00, 11.00, 11.45, 1.00, 2.00, 4.00, 5.00, 6.10, b9.00, 10.30, b11.45. Sundays—9.00, 12.00, 2.00, 4.00, 5.00, 9.00.

Leave South Plainfield for Plainfield—Week days—a7.00, a7.45, 9.30, 10.05, 1.30, 2.30, b4.30, c4.45, 5.30, 7.30, b9.30, 10.50, b11.45. Sundays—9.30, 12.15, 2.30, 4.30, 5.30, 9.30.

Leave Plainfield for Watchung—c6.15, 6.20, d6.45, 8.15, f10.00, b1.00, g3.00, 4.15, g6.20.

Leave Watchung for Plainfield—7.15, e7.30, 9.50, f11.15, b2.20, g3.45, 5.35, g7.30.

Leave Plainfield for Warrenville—d6.45, c6.15, 6.20, f10.00, g3.00, g6.20.

Leave Warrenville for Plainfield—7.00, e7.15, f11.00, g3.30, g7.15.

Leave Plainfield for Stirling—8.15, b1.00, 4.15.

Leave Stirling for Plainfield—9.30, b2.00, 5.15.

Leave Plainfield for Mt. Bethel—c6.15, f10.00, g6.20.

Leave Mt. Bethel for Plainfield—e7.00, f10.45, 7.00.

(a) Except holidays.
(b) Saturdays only.
(c) Except Saturdays.
(d) Daily except Sundays, holidays, Monday mornings, and mornings after holidays.
(e) Monday mornings and mornings after holidays.
(f) Sundays and holidays only.
(g) Saturdays, Sundays and holidays.

R. W. CAMPBELL, Mgr., 310 [illegible]
'Phone 130 Plainfield

Every day, through classified advertising property is sold.

LIFE Insurance appeals to the affectionate father and husband because it makes his loved ones safe if he dies. It appeals to the selfish man also, because he can get his money back if he lives.

Founded by JOHN F. DRYDEN — Pioneer of Industrial Insurance in America

The Prudential

FORREST F. DRYDEN, President

It would give this Company much pleasure to have you visit the Prudential Exhibit on Life Insurance and Public Welfare, Palace of Mines and Metallurgy, Panama-Pacific Exposition, San Francisco.

Ensign Films? YES!

We Do Developing and Printing

All in 24 Hours

And you will be proud to show the prints. This work is done by competent workmen and every roll of film, every print receives only the attention of experts.

Send us your vacation films by mail—don't risk having them developed in a hap-hazard manner.

Ensign Cameras

Beautiful models to choose from, from a simple Camera at $2.25, to high-grade Reflex Ensign Cameras, anastigmat equipment, $22.50 up.

We Invite Inspection.

Weiss' BORO DRUG STORE

The Rexall Store

Somerset St. and Craig Place.
Phone 161
Hamilton Coupons with all purchases.

REAL ESTATE
INSURANCE
Harvey R. Linbarger
197 NORTH AVENUE.
Telephone 955.

EXCURSIONS.

SPECIAL EXCURSION

TO

Asbury Park Ocean Grove

FOR

Baby Parade

Wednesday August 25

VIA

NEW JERSEY CENTRAL

ROUND TRIP TICKETS **$1.25**
Children 65c

Good only on Special Train leaving Plainfield 8:47 a. m. on above date; Grant Ave., 8:43; Netherwood, 8:50 a. m. Leave Clinton Ave., 8:40 a. m., (Rate $1.30). Returning, leave Asbury Park 6:15 p. m., after the fun is over. 8 7 10 12 14 19 21 24

SERVICE
CAPITAL $100,000

SERVICE AND HELPFULNESS is the creed of this bank. Not a single detail that makes for greater protection and better service is overlooked.

That this sound and liberal policy has brought its own reward is fully attested by our steady growth.

We want YOU to open a commercial personal or savings account at this bank, where you will be made to feel that your business is appreciated—that you are not only a depositor, but a part of the institution. Conference invited.

4% interest paid on savings accounts, 3% on checking accounts.

THE STATE TRUST COMPANY

Cheques for Travelers—Storage for Silver.

"Save when you are young.
The years will pass swiftly.
Then, when you find yourself
Well on, you'll also find
Yourself well off."
John D. Rockefeller.

On this subject Mr. Rockefeller speaks with authority and it would be well to give heed to his admonition. Those who do so will find our 4% interest rate a great assistance.

"The Bank that pays 4%"

THE PLAINFIELD TRUST COMPANY

Resources $5,500,000.00

We Start In Monday Morning

On the Third and Last Week of The "BLACK ARROW" SHOE SALE. That means something to every man, woman and child who need good shoes at

GENUINE BARGAINS

VAN ARSDALE'S
127 East Front Street.
Pony Contest Votes.

ORGANIZED 1868

PLAINFIELD SAVINGS BANK
PLAINFIELD, N. J.

How Much Better

it is to economize while young and save for a comfortable old age than it is to spend imprudently now and be in need in declining years.

Think it over, and you'll see the wise thing to do is to have an account with the Plainfield Savings Bank.

4% INTEREST PAID
ONLY SAVINGS BANK IN PLAINFIELD

AMUSEMENTS. AMUSEMENTS.

U. S. ASTOR THEATRE

235 WEST FRONT STREET
PLAINFIELD, N. J.

Our Feature Attraction
TODAY
LIONEL BARRYMORE
Of the famous Barrymore family
—IN—
THE FLAMING SWORD
A Metro Feature.

In addition
The 15th and Last Episode
—OF—
THE GODDESS
WITH
ANITA STEWART
AND
EARLE WILLIAMS

COMING MONDAY
TYRONE POWER
—IN—
THE TEXAS STEER
A Selig Production.

COMING TUESDAY
GLADYS HANSON
AND
GEORGE SOULE SPENCER
—IN—
THE CLIMBERS
A Lubin Production.

OUR PRICES
—FOR—
Monday and Tuesday
As Usual.
Matinee, all seats 10c
Evenings .....15c and 25c

Just a word about the admission prices of our theatre.

We make a special effort to secure for Monday and Tuesday, the biggest photo-play productions possible to book, that are shown first run.

Our prices are slightly advanced for these two days, to take care of the increased cost of securing these big pictures.

The balance of the week our prices are:
Matinee, 10c; children, 5c.
Evening, 10c and 15c.

Plainfield Theatre

OPENING ATTRACTION
SATURDAY, AUGUST 21
MATINEE AND NIGHT

THIS SEASON'S 48TH STREET THEATRE SUCCESS

GEORGE BROADHURST'S Greatest Triumph

THE Law OF THE Land

—WITH—

ADELAIDE FRENCH, COATES GWYNNE and Notable Cast New York Production.

ONE FULL SEASON IN NEW YORK AND BOSTON

PRICES—Mat. 25c, 50c, 75c, $1.00; Night 25c, 50c, 75c, $1.00, $1.50
SEATS ON SALE AT BOX OFFICE.

PAINTERS AND DECORATORS

LET US BRIGHTEN-UP YOUR HOME BY PAINTING IT!

WE DO

Paperhanging,
Painting and
Decorating in all
its branches.

WE SELL

Paints, Brushes,
Stains, Varnishes,
Wallpaper, and in fact
everything to
brighten up your home.

L. B. Woolston. H. F. Woolston.

WOOLSTON & BUCKLE CO
Painters and Decorators,
143-145 NORTH AVENUE.
Established 1880. 'Phone 1086
m-s tf

James C. Hansen
DECORATOR
Dealer in
PAINTS—OIL—GLASS—
VARNISHES, ETC.
141 East Front St., Plainfield, N. J.
Distributor of John W. Masury & Son's Pure Colors, Ready Mixed Paints, Etc.

1915 WALL PAPERS
IMPORTED and AMERICAN GOODS
C. CONOVER & CO
Decorators, Painters and Paperhangers, Window and Plate Glass.
115 Elmwood Place. Tel. 1141

NEW JERSEY LAW SCHOOL — Eighth Year Begins September 16, 1915

The School offers a standard three years' course leading to the degree of LL.B. Case System used. Send for a catalog and the current N. J. Law Review, with ex-President Taft's address before the School.

35 East Park St., Newark, N. J.
8 17-19-21-24-26-28-31 9 2-4-7-9-11

NOTICE TO PAXPAYERS.

Tax assessments for the year 1915 are open to your inspection at the office of the undersigned, Court House, Elizabeth, New Jersey, during August from 9:00 A. M. to 4:00 P. M., Saturdays from 9:00 A. M. to 12 M.

All errors will be corrected upon Board's attention being called to same.

Your inspection is requested.

UNION COUNTY BOARD OF TAXATION. 8 11-14-18-21

New Jersey Central — One Day EXCURSIONS

Lake Hopatcong, $1.00
EVERY SUNDAY AND HOLIDAY
Until September 6, incl.
Leave Plainfield 9:10 a. m.; Dunellen, 9:15 a. m.; Bound Brook, 9:24 a. m. All dates.

Atlantic City, $2.50
SUNDAY, AUGUST 22
Also Sunday, September 5
Leave Clinton Ave., 7:52 a. m.; Grant Ave., 7:55 a. m.; Plainfield, 7:58 a. m.; Netherwood 8:01 a. m.

WEDNESDAY, AUGUST 25
Last Mid-Week Outing of the Season
Leave Clinton Ave., 7:34 a. m.; Grant Ave., 7:37 a. m.; Plainfield, 7:41 a. m.; Netherwood, 7:45 a. m.
8 19 2 th-s

AMUSEMENTS.

PROCTOR'S

TODAY
The Universal Feature Co. Present
VIOLET MERSEREAU
In the Gripping Drama
DRIVEN BY FATE

The 15th and last episode of
THE GODDESS

PARAMOUNT TRAVEL PICTURES
And Others.

MONDAY
The Great Picture
THE ROSARY
At Our Usual Picture Prices
10 and 15 Cents

Watch for the Announcement of Vaudeville Season In Next Week's Papers.

THE VICTROLA CONTEST
Closes Monday Night.
The lucky guess will be announced from the stage Tuesday Night.
Come and bring your guesses with you.

REAL ESTATE INSURANCE,
MANNING & CURTIS
106 DEPOT PARK

Self-interest will induce hundreds of people to read and consider your "Business Opportunity" ad.

NEW JERSEY CENTRAL

TRAINS LEAVE PLAINFIELD.

For New York—2.10, 3.41, 5.08, 5.40, 5.52 except holidays), 6.27, 6.55, 7.22, 7.26 except holidays), 7.41, 7.44, (7.55 except holidays), 7.58, 8.12, 8.30 (except holidays), 8.36, 8.42, 8.59, 9.29, 9.53, 10.26, 1.27, 12.12 p. m.; 12.34, 12.58, 1.49, 2.13, 2.20, 2.39, 2.55, 3.11, 4.01, 4.13, 4.36, 5.39, 6.25, 6.47, 7.41, 8.27, 9.27, 9.30, 10.15, 10.36, 11.43 p. m. Sunday—2.10, 3.41, 5.40, 7.23, 8.58, 8.52, 9.34, 9.40, 10.37, 12.12 p. m., 12.39, 1.58, 1.17, 2.09, 2.15, 2.55, 3.17, 4.29, 5.34, 6.57, 7.14, 8.13, 8.27, 8.35, 9.27, 10.36 p. m.

For Newark—5.08, 6.27, 6.55, (7.05 through train to Newark), 7.41, 8.36, 9.29, 10.26, 11.27 a. m., 12.34, 12.58, 1.49, 2.13, 2.39, 3.11, 4.13, 4.36, 5.39, 6.25, 6.47, 7.41, 8.27, 9.30, 10.36 p. m. Sunday—7.23, 8.52, 9.34, 10.37 a. m., 12.39, 12.58, 1.17, 2.09, 2.55, 3.17, 4.29, 5.34, 7.14, 8.13, 8.35, 8.39, 9.27, 10.56 p. m.

For Easton, Bethlehem, Allentown and Mauch Chunk—5.18, *8.20, 9.44, 11.27 a. m., 2.00, 2.26, 5.24, 5.44 (6.59 to Easton) p. m. Sunday—5.19, *9.44, 10.57 a. m., 1.58, 5.44, 7.05 p. m.

For Wilkesbarre and Scranton—5.18, 9.44 a. m., 2.26, 5.44 p. m. Sunday—5.19, 10.57 a. m., 5.44 p. m.

For Red Bank, Long Branch and Asbury Park, etc.—3.41, 8.12, 8.35 (9.53 a. m. Red Bank), 11.27 a. m.; 12.34 Saturday only), (12.58 Red Bank only), 2.13, 3.11, 4.36, 6.25, 8.27, 11.43 p. m. Sundays—7.58, 10.52 a. m., (9.40 Red Bonk only), 10.20, 10.37 Red Bank only), (2.15 Red Bank only), 3.17, 8.35 p. m.

For Atlantic City—3.41, 9.53 a. m. (12.34 Saturdays only), 3.11 p. m. Sundays—9.40 a. m., 2.15 p. m.

For Philadelphia—6.38, 7.39, 8.45, 10.43, 11.54 a. m., 12.42, 1.54, 2.45, 5.13, 6.47, 7.47, 9.46, 10.48 p. m., 1.20 a. m. Sunday 8.45, 9.39, 9.57, 10.39, 10.43, 11.41 a. m., 12.42, 1.44, 2.45, 3.42, 4.39, 4.56, 5.39, 6.39, 7.44, 8.47, 9.46, 10.55, 11.54 p. m., 1.20 a. m.

For Baltimore and Washington.—Daily 8.45, 10.43 a. m., 12.42, 2.45, 6.47 p. m.

*Except Mauch Chunk. 5 3 '15

Established 1868.

Artists and Draughtsmans Materials.

Colors, Brushes, Angles, T. Squares, Papers, Cloth, Inks.

SWAIN'S FINE ART STORE
317 W. FRONT STREET,
Plainfield, N. J.

Paintings and Engravings cleaned and restored; Regilding. Repairing.

AWNINGS

UPHOLSTERING
WINDOW SHADES

Frank G. Wikoff
721 W. Fourth St. Tel 1746.

You can't, even through a "For Sale" ad, sell that used article for its original cost, nor near it; but you can get its cash value at the present time for it.

COAL

Egg, Stove, Nut

$6.65 Per Ton **Pea $5.00**

30c discount for Spot Cash

A charge of 25c extra for carrying coal

Hay, Grain and Feed

McKeon Three Pony Contest Votes Given

CONSUMERS COAL CO.

Tel. 66 225 Madison Ave.

w-s-tf

A. M. Griffen Co.'s Big Reduction of Refrigerators and Ice Chests

FOR THIS WEEK ONLY

Genuine Baldwin (Oak Case). The refrigerator with the steady cold wave.

Sanitas, white porcelain lined, front king.
No. 513 holds 95 lbs ice, reg. price $36.00, now $27.00
No. 514 holds 140 lbs ice, reg. price $44.00, now $33.00

Baldwin's (Famous) Zinc lined.
No. 5 holds 95 lbs ice, reg. price $27.00, now $20.00
No. 7 holds 140 lbs ice, reg. price $33.00, now $25.00

Baldwin's Ice Chests, galvanized steel lined.
No. 20, regular price $ 9.50, now .....$ 7.00
No. 30, regular price $11.25, now .....$ 8.25
No. 49, regular price $13.50, now $11.50

The genuine Eddy Refrigerator, with slate shelves (only one left). No. 34, holds 90 lbs ice, reg. price $23.50, now ...$20.00

Eclipse Refrigerator, white enamel, easy to clean.
No. 2 holds 90 lbs ice, reg. price $15.00, now $12.00
No. 3 holds 100 lbs ice, reg. price $18.00, now $14.00

Remember these are genuine bargains and sale only lasts one week.

A. M. GRIFFEN CO.
119-121-123 E. Front St., Plainfield N. J.
Two 'Phones 6—214
STORE CLOSES SATURDAYS 12:30 P. M. UNTIL LABOR DAY.

SPITLER PUNCTURE PLUG

For Punctures and Small Blowouts. Miles ahead of vulcanizing or patching. Repairs leaks instantly. No waiting for cement to dry. Can be used over and over.

Guaranteed Absolutely
$1.00 per set of four.

MARTIN AUTOMOBILE CO., 304-312 Park Ave.

UNEXPECTED!

When you are driving along at a merry clip, a child suddenly darts toward the road from the street. A little thrill of terror seizes you as you jam on the brakes, stopping your car just in time to avoid an accident. You were fortunate that time, but after the scare has passed, do you ask yourself why you should continue to gamble with life?

The cost of Liability Insurance is trifling compared with the peace of mind and protection it gives.

GEO. M. CLARKE CO. Babcock Bldg. Telephone 208 Plainfield.
INSURANCE OF ALL KINDS.

OUR CHIEF MECHANIC thoroughly understands his business. No machine is ever allowed to leave us without getting a final look over. We believe we can best serve the interests of our many customers for repair work by being careful and particular.

AUTOMOBILES REPAINTED.

MARTIN AUTOMOBILE CO.
304-312 PARK AVE.

SATURDAY HALF HOLIDAY.

Until September 11, the Daily Press will be published at 1 p. m. on Saturdays. Classified ads. received until noon.

PLAINFIELD DAILY PRESS

THE WEATHER.

Fair tonight and Tuesday, gentle to moderate west to southwest winds.

Highest yesterday, 86; lowest this morning, 63.

Established May 10, 1887. TEN PAGES PLAINFIELD, NEW JERSEY, MONDAY, AUGUST 23, 1915. TEN PAGES Two Cents a Copy, $5 a Year.

OPPOSITION FOR ASSEMBLYMEN

Peter J. Olde Announced That He Would Seek Place at Republican Outing.

COSE WILL RUN AGAIN

Councilman Will Heed Urging of Business Men and Permit His Name to Go Before Voters—Outing Took 550 of the Faithful.

One minor discordant note sounded at the outing of the Republican County Committee to Coney Island, on Saturday, was the only thing to interrupt the routine of the day's program, which had been arranged by a committee of which County Collector Nathan R. Leavitt was the chairman. This came when friends of former Freeholder Peter J. Olde, an Elizabeth lawyer, announced that he had decided to contest for one of the Assembly nominations, and Mr. Olde himself confirmed the statement. A petition was put in circulation and it was stated by Mr. Olde's friends that a large number of those on the boat signed the paper. Until Saturday morning it had been generally expected that William N. Runyon, of Plainfield, Republican leader in the last House; Arthur N. Pierson, of Westfield, and Charles Morgan, of Elizabeth, would be unopposed for renomination. The general impression was that because Mr. Morgan and Mr. Olde both come from Elizabeth, it was probable that the vote in that city would determine which one of the two would be selected at the primaries next month.

An announcement of local interest made on the trip was that Councilman-at-large John H. Cose that he had decided to be a candidate for re-election again this year, although he had previously said that he would not run again, because of the time taken for the office. Mr. Cose said that up until Thursday morning he had given up all thought of running, but that twenty-seven of the leading business men of the city presented a petition urging him to again be a candidate, as they felt that some local business man should be on the Council, as a sort of balance wheel to the commuter element.

Plainfield was well represented on the excursion, there being nearly as many from this city as there was from all the rest of the county put together. Nearly 200 local employes of the Pond Tool Works went, and in addition many local officials, including a few Democrats were in the throng of 550 who filled the boat. It was originally expected that only about 300 would go all together. Mayor Calkins, Councilmen Cose, Graves, Blatz and Martin, Assemblyman William N. Runyon, County Register Frank H. Smith, John F. Nichol, secretary to Congressman Capstick; former Senator Ernest R. Ackerman, County Chairman William Newcorn and many others in addition to those whose names were printed Saturday were in the crowd from Plainfield.

Aside from Congressman John H. Capstick, Speaker Carlton B. Godfrey, of Atlantic county, who was nursing his Gubernatorial boom, and Senator Blanchard H. White, of Burlington county, the expected guests from without the county, were conspicuous by their absence, which was probably accounted for by the fact that this is an "off year."

The party left Elizabethport shortly after 10 o'clock, and arrived at Coney Island about 1:30, after a sail around Staten Island during which time luncheon was served on the boat for those who wished it. The return trip left the Island at 6 o'clock, and after a sail up the Hudson reached Elizabethport late in the evening. The predicted rain did not materialize until nearly 8 o'clock, and did not interfere with the pleasure of the day.

Special Baby Parade Excursion to Asbury Park, August 25th.

For the famous Baby Parade on above date the New Jersey Central will run a special train leaving Grant Avenue 8:45, Plainfield 8:47, Netherwood 8:50 a. m. Round trip tickets, good only on that train going and returning, only $1.25, children 65c. (Clinton Avenue rate $1.30, leave 8:40 a. m.)—Adv. ***

S 9-11-13-16-18-20-23

Automobile Storage.

Cold weather hurts all parts of an automobile. Store your car in what we think is the best equipped and most convenient garage in town. Stryker's Garage, next to station.—Adv. S 23-30 9-6***

—This is the third and last week of VanArsdale's "Black Arrow" shoe sale. Broken lots have accumulated (naturally so) and tomorrow's offerings will be worth while looking up at $1.98.—Adv. ***

E. C. DENNICK WEDS MISS RUTH JOHANSEN

Rev. Dr. C. W. F. Attlee Performs Ceremony at Home of the Bride.

An attractive home wedding took place Saturday night, when Miss Ruth Johansen, daughter of Mrs. Mary Johansen, of Pearl street, became the bride, of Edward C. Dennick. Rev. Dr. C. W. F. Atlee, performed the ceremony, which was witnessed by a number of intimate friends and relatives of the couple. Miss Johansen was attended by Miss Gertrude Hughes as bridesmaid, and Hubert Amundsen was best man. The bride was gowned in a charming creation of crepe de chine and carried bridal roses, while the bridesmaid wore white organdie and carried a bouquet of pink carnations. The parlor and dining-room were beautifully decorated for the occasion with cut flowers and palms.

Following a supper the young couple started on a wedding trip, at the conclusion of which they will reside in Plainfield. Among those present were Mrs. Ethel Johansen, Mr. and Mrs. Frederick Van Hoesen, Mr. and Mrs. Mark Stauffer, Mrs. M. Klemack, Mrs. M. Johansen, Miss Gertrude Hughes, Hubert Amundsen and Joseph Keiderling.

PETER FLOERSCH HOME FROM PACIFIC COAST

Trip Included Visit to Three Expositions and Ride Up Pike's Peak In Auto.

Peter Floersch, proprietor of the Queen City Hotel, accompanied by Mrs. Floersch and his daughter returned to Plainfield early Saturday evening from a month's trip to the Pacific coast. Like all other returning travelers, Mr. Floersch was enthusiastic about the Panama-Pacific Fair, and about the various points of interest which the party visited. In addition to the 'Frisco Exposition, he went to the one at San Diego and the Mexica Fair, which is being held just over the border at Tyauna, Mexico, a town thirty-five miles by automobile from San Diego.

In talking about the trip this afternoon, Mr. Floersch said that he went from Chicago to Colorado Springs, where there were side trips to the Garden of the Gods, Mt. Manitou, Seven Falls and Cripple Creek, after which the party went on to Salt Lake City, passing through the famous Royal Gorge of the Arkansas River. After seeing the sights at Salt Lake City, including all of the Mormon buildings, they visited Ogden and the canyon there, and went to Lake Tahoe, from which point the trip was made direct to San Francisco.

Leaving none of the features of the fair unvisited, Mr. Floersch and his party went into Southern California, stopping at San Diego, the Mexican Fair mentioned before, San Bernadino, the famous mission hotel at Riverside, Mount Rubidoux and Redlands. When leaving the latter point the Santa Fe Railroad was taken to the Grand Canyon of the Colorado River, over the branch from Williams, Arizona. Mr. Floersch did not take the trip down the canyon on mule back, but all nearby points of interest on the top were visited. Leaving the Grand Canyon, a short stop was made at Albuquerque. While here Mr. Floersch visited the Elks' Club, and one of the things that pleased him more than anything else was the statement made by one of the members of the organization that, although a large number of the members were born in Mexico, they wanted it distinctly understood that if we got into war with Germany they were ready and willing to pitch in and fight for the United States.

From Albuquerque a return was made to Colorado Springs, in the hope that it would be possible to go to the top of Pike's Peak by automobile. It was found, however, that the road would not be completed for another month, six miles remaining to be finished. The party were taken up the first twelve miles, and were astonished to find that this wonderful piece of engineering has been so well done that there is no grade greater than 10 per cent. From Colorado Springs they came direct to Chicago, and then home, being met at Newark by William M. Floersch with an automobile on Saturday afternoon. All are well and enthusiastic about the entire trip.

Rent one of your rooms and reduce your own rent materially. It's a simple and sensible plan—and it works.

Your classified "ad" will work longer hours for you today than the labor regulations would permit a worker to do.

BOROUGH POLICE RAID SPEAK-EASY

Fight Between Italians Is Followed By Arrests and Arraignment In Court.

The North Plainfield police force raided an alleged speak-easy last night, and as a result the borough treasury was enriched by fines to the amount of forty dollars this morning. The defendants in the case were Puride Garbari, forty years old; Joseph Caslutio, forty; Delia Caslutio, fifty-two, and Bellisseni Oragio, thirty-five, all of whom reside on Jefferson avenne, near Cedar street.

The place came to be raided as the result of a fight in which Joseph Caslutio was cut and bruised about the head. Roundsman Charles Keller, who is on vacation, was aroused late last night by a commotion in front of his Harrison avenue home, and found Caslution outside, excitedly calling for help. Seeing that the man was wounded, Keller found out from him who his assailant was and calling Marshal John Hermann, hurried to Garbari's house and placed Garbari and Oragio under arrest, taking Joseph Caslutio and his wife along also.

Upon investigation the police found evidence of illegal liquor selling, and made a charge to that effect against Garbari. Recorder Hand fined him $20. Oragio, whom Caslutio charged with striking him on the head with a locust club, was fined ten dollars, while Caslutio and his wife were each let off with five dollar fines. The latter couple were unable to pay and were remanded back to their cells.

CELEBRATED SILVER WEDDING ANNIVERSARY

Mr. and Mrs. James Theodore Goodwin Observe Happy Event at Their Home.

As a fitting observance of twenty-five years of wedded life completed Saturday night, Mr. and Mrs. James Theodore Goodwin entertained sixty guests at their home, 740 Carlton avenue, while scores of their friends unable to be present sent congratulatory messages full of heartfelt wishes and the hope that they would live to enjoy their "golden wedding" anniversary. Guests were present from Pittsburgh, Philadelphia, New York, Orange and this city.

Although Mr. and Mrs. Goodwin have lived in his city only three years, coming from Richmond, Va., they have made friends in large numbers throughout the city and borough and evidences of the affection and esteem were exhibited in the letters and telegrams, all to the same happy tune of congratulation. The gifts were worthy of special mention, numerous handsome pieces of silver being sent from friends and acquaintances in this city as well as the South. The home was attractively decorated for the event, white and green being the color scheme, while palms and cut flowers were used throughout. A feature of the collation served at a late hour was the cutting of the bride's cake which was done by Mrs. Goodwin. A letter written by Rev. J. D. Leslie, of Watervalley, Miss., the officiating clergyman, containing the prayer at the wedding ceremony twenty-five years ago brought happy memories to the couple as well as a number of the guests present. Singing and dancing concluded the festivities of the evening. Several musical selections were rendered by Miss Anna Warnock, piano, and J. A. Wilson, banjo. Miss Edythe Bechtel, who possesses aa excellent soprano voice, entertained ew with several vocal selections.

Mr and Mrs. Goodwin are the parents of eight children, two of whom are married and living in Richmond. The remaining six are at the parental home. Mrs. Goodwin was formerly Miss Katherine C. Price, of Richmond.

TWO COUPLES WED.

Two weddings were solemnized in St. Mary's church, one on Saturday and one yesterday. Miss Catherine E. Ayers, of East Third street, and Charles T. Beebe, of 151 North avenue, were married by Rev. Father MacDonald, Saturday afternoon. The ceremony was witnessed by David Loid and Catherine Regan. Rev. Father Sciolla officiated at the wedding of Miss Catherine Vanpella yesterday morning, when she became the bride of Alberto Licco.

THOMAS J. KEARN..

Thomas J. Kearn, the infant son of Mr. and Mrs. Lewis Kearn, of 83 Manning avenue, the borough, died yesterday. The funeral will be held at the home of the parents this afternoon, and interment will be in St. Mary's cemetery.

ALLEGE ILLEGAL SALE OF LIQUOR

Warrant Sworn Out Today for Manager of Netherwood Hostelry.

POLICE VISIT THE PLACE

Chief Kiely, After Ten Days' Work, Says That He Feels He Has Good Case Against Place, Which Some Neighbors Want Licensed.

As a result of investigations which have been made by Chief of Police Patrick Kiely during the last ten days a warrant for selling liquor without a license was sworn to this mornnig against Adolph Ruehl, who has been conducting the Netherwood Hotel for less than a month. The chief is said to have first received an intimation that the liquor law was being violated less than two weeks ago, and had representatives visit the place, whom, he said, purchased beer and whiskey in the hotel twice during the last ten days. On Saturday night the chief, accompanied by Mayor Leighton Calkins, Lieutenant Maurice Higgins, Patrolmen Welsh and Martin, visited the hotel and say that they found liquor being drunk by persons who will testify that they purchased it shortly before the arrival of the officers. Mayor Calkins did not go in the place when the visit was made, remaining outside in an automobile.

The charges are of interest because of the fact that it has been more or less publicly stated that the hotel was to receive a license from the City Council as soon as application is made for it, and some Netherwood people who are opposed to having a bar there have been preparing to make a determined fight on the license, as soon as the matter is formally presented to the Council. On the other hand a number of members of the Netherwood Residents' Association are said to have been preparing a petition favoring the grant and presenting that to the Council, A. C. Wilmerding having been quoted as one of the leaders in this movement.

There are a number of people in the Netherwood section who feel that the hotel can never be successful without a license, but several who have been spoken to recently said that if the place was selling without a license, they did not think a manager who would so transgress the law should be considered by the Council when the matter of granting the permit is taken up.

Chief of Police Kiely felt this morning that he had secured a good case in the matter. The necessary papers were sworn to before City Judge DeMeza, and an officer was sent to the hotel to serve them, callinging for the appearance of Mr. Ruehl at the police court tomorrow morning.

HARRY S. KARTSHER TO WED MISS MARY WINIFRED PARRY

Announcements received in this city convey the information of the approaching marriage of Miss Mary Winifred Parry, daughter of Mr. and Mrs. E. R. Parry, of Cincinnati, O., to Harry Sparks Kartsher, formerly of Plainfield, which will take place tomorrow night at the home of the bride.

After an extended wedding trip through Washington, Old Point Comfort, Norfolk and New York, the couple will take up their residence in Philadelphia.

JUDGE DE MEZA SORRY HE HAS A TENDER HEART

"That's what you get for kindness. I came down here yesterday morning to let those two bums out for the day, and they promised that they would surely be here this morning. Now the chief will have to send out a man to round them up, and have them in court tomorrow morning." City Judge DeMeza was wrothy when he called the names of John Lyons and Richard Waldo, whom the police picked up Saturday, and whom he had let go on their own recognizance yesterday morning. "They are the last persons that I will let go without bail," said the court, "and I suppose that a lot of decent men will have to suffer as a result of the act of such ungrateful fellows as these two."

—Neumann Brothers Company will have another large consignment of peaches tomorrow to be sold by the basket at prices ranging from 65 to 85 cents. In the lot will be both free and clingstone fruit, and housewives are advised to purchase now for their annual canning and preserving. Watchung avenue and Fifth street, phone 760. Store open all day Thursday, closing at 5 p. m. on Saturdays.—Adv. ***

WARNING FOR JITNEY DRIVERS FROM JUDGE

Told That They Must Be More Careful In Approaching Trolley Cars.

In suspending sentence on LeRoy Scandell, a jitney driver, City Judge DeMeza, this morning, took occasion to remind all jitney drivers through Scandell, that they must be more careful in their use of the streets, or they would regret it in the future. Scandell was arrested by Patrolman Dunlap on Saturday night, on West Front street, shortly after the officer had seen him going in the opposite direction, at what appeared to be thirty miles an hour. He was represented in court by Judge Rene P. F. von Minden, of New Market, who made a plea that the young man be permitted to go because of the possible effect on his record if he ever got into trouble again. Scandell admitted that he was violating the law, but did not think he was going thirty miles an hour, as the patrolman said.

In suspending sentence Judge DeMeza said that he was going to have the chief summon all jitney drivers to court, and give them to understand that they must not race after the trolley cars in an effort to steal passengers from them. He said that he intended to be strict with the jitneys for the simple reason that the public at large must be protected. Jitney owners, or most of them, are irresponsible, and if any one is injured or killed it would be impossible to collect damages. Every driver is to be given fair warning that he is to keep within the law, and not get close to the trolley cars when they are standing still.

CRAP SHOOTERS FAIL TO FOOL JUDGE DE MEZA

Magistrate Gets Truth Out of Man Gathered In Police Drag Net In West End.

Patrolman Roy Martin dropped unexpectedly on a gang of crap shooters, who were holding forth yesterday morning on Third street, near Prescott place. He succeeded in catching William Fisher and Louis Malanga out of a group of nine or ten, and both were in court this morning, accompanied by admiring friends. Malanga frankly admitted to Judge DeMeza that he shot crap at the place in question prior to yesterday, but that he had not been there long enough yesterday to get into the game when the policeman arrived. He got a suspended sentence.

Fisher was inclined to dodge telling the truth when first put on the stand. The officer had found him with a half dollar in his hand when caught, and after Fisher had admitted that this was his the judge questioned him until he reached a point where perjury was evident. Fisher finally said that the game had been going on at the place in question for several Sundays, and being well supplied with look-outs had always been able to keep out of the hands of the police. He insisted however, that he was not shooting crap, but "fading," a process of betting whether or not the men who were actually shooting would win. He said that William Doyle was one of the ringleaders in the crowd.

Judge DeMeza gave Fisher a good talking to, and finally had the young man in a very penitent mood, and secured his promise that he would not shoot crap in Plainfield again. He was given a suspended sentence of a $20 fine or sixty days in the county jail. Fisher thanked the judge for the talk he had received, and left court happy.

MISS DUNHAM GUEST AT MISCELLANEOUS SHOWER

Miss Geraldine Dunham, daughter of Mr. and Mrs. William Dunham, of East Second street, was the guest of honor at a surprise miscellaneous shower arranged by Miss Julia Aller at the latter's home on East Second street, Saturday night. Guests were present from this city, Dunellen and Cranford. The dining-room was artistically decorated in pink and blue. A cupid sitting at the crossroad of single blessedness and double happiness, under a parasol, decorated the table. After refreshments were served the bride-to-be searched for useful gifts which had been hidden from view. The evening was spent in playing progressive games, Miss Bessie Morris and Mrs. Walter Vail being the winners.

Miss Dunham will become the bride of William Tier, Jr., son of Mr. and Mrs. William Tier, of Westervelt avenue, early in the fall.

STATE DEPARTMENT ASKS FOR REPORT ON ARABIC FROM GERMAN GOVERNMENT; OUR PLANS MADE

PRESIDENT WILSON SAID TO BE READY TO ASK CONGRESS FOR A STRONG ARMY—SITUATION IS NOW GRAVE.

FRENCH BOATS SINK A GERMAN DESTROYER

Naval Victory at Riga Announced In Official Statement From Petrograd—Russian Army Resumes Offensive Along the Dniester—Italian Subjects In Turkey Being Arrested By Hundreds—British Government Says Arabic Was Unarmed When Attacked.

Washington, Aug. 21—The State Department today ordered Ambassador Gerard, at Berlin, to inquire of the German government whether it had received any report from the commander of the submarine that sunk the White Star liner Arabic last week. This action is expected to spur the Berlin authorities to make certain Germany's attitude.

All the information in the possession of the department, it was announced, necessarily is fragmentary, and no definite announcement of policy will be made until complete details have been received.

Secretary of State Lansing did deny, however, a persistent report that an explanation of the sinking of the Arabic, amounting virtually to an apology, had been received from Germany. Nothing, it was said, thus far has been forthcoming from Berlin on the subject.

In Government circles there is no discussion now of an alternative to action, if the facts reported in the news despatches are officially established, for it became known today that the Government methodically planned the next step at the time of the sending of the last Lusitania note in case Germany should "deliberately" pursue a course which this Government pronounced "unfriendly."

The procedure outlined by a high official of the Administration as having been already decided upon in case circumstances should warrant the dismissal of Count von Bernstorff and the recall of Ambassador Gerard is in general as follows:

If the immediate situation was sufficiently critical, the President might call Congress together in extra session; otherwise, he would wait until the regular session in December and then personally ask for legislative authority to establish a standing army of probably 200,000 men, with a provision to increase it to a war footing of 600,000, and in addition to form a large reserve army.

Second—A large increase in the fleet, perhaps to the extent of six dreadnaughts and a considerable number of seagoing submarines, would be urged by the President, together with a substantial appropriation for aeroplanes and dirigibles both for the army and navy, and provision for an adequate number of scout cruisers, destroyers and transports.

Third—An appropriation would be sought for a system of increasing the coast defences of the country, for which the plans have already been formulated.

Fourth—Appropriations would be asked to increase the capacity of the United States Army and Navy, ordnance and ammunition plants, and measures would be adopted to encourage private munition factories to extend their facilities in acordance with the suggestion of Brig. Gen. Crozier, the chief of the Ordnance Department of the army.

Another step which, it is asserted, the Administration would contemplate, in case relations with Germany were ended, would be to show its resentment by adopting a policy equivalent to furnishing moral support to the Allies. No positive information upon this score, however, was obtainable.

Paris, Aug. 23—French torpedo boats of the Second Light Squadron sank a German destroyer off Ostend last night, the Admiralty announced today. The French boats were undamaged.

Petrograd, Aug. 21—An official statement issued by the Admiralty today confirmed the sinking of a German dreadnaugh by an English submarine in the Gulf of Riga. Russian warships sunk or damaged two German cruisers and eight torpedo boats, but the Russian gunboat Slyutch was sunk.

For the first time since the Russians took Przemsyl with 11[illegible] prisoners, Petrograd celebr[illegible] important victory today [illegible] vices of thanksgiving i[illegible] drals. Sinking of th[illegible]

(Continued o[illegible]

GERMANY TO SEEK PEACE?

Amsterdam, Aug. 23 (Bulletin)—Germany's new loan will completely exhaust the financial resources of the country and it is therefore necessary to effect a honorable peace. This statement was made by the German minister of finance, Karl Helfferich, according to the Telegraff, of this city, at a secret conference of the German cabinet held prior to the meeting of the Reichstag last Thursday.

Chief of the General Staff Von Moltke told the conference that it is impossible to hope for complete defeat of Russia, and only those not well informed could contemplate such a final result. The Imperial Chancellor, Dr. Vonbethmann Hollwek, told the ministers and politician leaders that he would resign his office if the Reichstag should prove irreconcilably opposed to any movements looking to peace as he is unwilling to accept the responsibility for Germany's disaster.

HEAR BULGARIA WILL NOT ENTER EUROPEAN STRUGGLE

Berlin, Aug. 23 (by wireless)—The Overseas News Agency today announced receipt of an official report from Sofia and Constantinople that Turkey and Bulgaria had signed a new treaty granting Bulgaria its desires of direct communication with the sea. Bulgaria is observing a benevolent neutrality, if not more, added the agency's statement, demonstrating the definite failure of the Ententes efforts to revive the Balkan State alliance to join the war against Turkey.

FIRE THREATENS THE ASTOR THEATRE

Poor Insulation Results in $500 Damage to Moving Picture House.

Over $500 damage was done the interior of the U. S. Astor Theatre by a fire Saturday afternoon. The interior of one of the ante rooms was gutted and quite a quantity of theatrical property was burned, but no lives were endangered. The management announced to the patrons who were in the theatre at the time that an accident had happened to a moving picture machine, and the patrons thereupon left the building quietly and orderly without knowing that there was a fire within.

The origin of the fire is ascribed by the chief of the fire department to spontaneous combustion and by others to defective insulation. It broke out around the lights and quickly ran through the inflammable material stored in the room. The building soon filled with smoke. An alarm was telephoned to fire headquarters and the department responded. A few extinguishers and the chemical put out the blaze.

The fire occurred at 5:42, the official time the alarm was received at headquarters. The hour was one in which very few people were inside the building.

The property destroyed by the fire consisted of lithographs, chairs and miscellaneous articles stored in the ante room. Manager Walter Smith estimated the damage at more than $500.

MARY A. REGAN.

Mary A. Regan, the four-year-old daughter of Mr. and Mrs. James P. Regan, of 221 Monroe avenue, died yesterday morning following a brief illness. The funeral will be held at the home of the parents this afternoon at 2 o'clock. Burial will be in St. Mary's cemetery.

A. E. FORCE & CO.

WE GIVE S&H GREEN TRADING STAMPS

"THE WHITE STORE"

Summer Graniteware Sale

Is now on---Specially Planned for Preserving Season, at about 1-3 less than regular prices.

SEE WINDOW DISPLAY, ALL SIZES IN THE DIFFERENT KIND OF KETTLES. PEACHES HAVE NEVER BEEN SO CHEAP

Preserving Granite Kettles

25c 5 quart size 15c
30c 6 quart size 17c
40c 8 quart size 20c
45c 10 quart size ...25c
55c 12 quart size ...32c
65c 16 quart size ...45c
85c 18 quart size ...60c

Berlin Granite Pails

45c 6 quart size 28c
55c 8 quart size 32c
60c 10 quart size 40c
85c 12 quart size ...50c
$1.00 16 quart size ..69c
$1.25 20 quart size ..79c

Berlin Granite Pots

20c 4 quart size 12c
25c 5 quart size 15c
30c 6 quart size 17c
40c 8 quart size 25c
45c 10 quart size 30c

8 oz. size Jelly Glasses 25c

Preserving Jars

Ball Mason Jars, pt..45c
Ball Mason Jars, qt..50c
Jar Tops, per doz....19c
Double Safety Jars, pint 55c
Double Safety Jars, quart 60c
Fitz-'em-all Jar Rings, dozen 8c

Granite Rice Boiler

50c size, 1½ qt. ..30c
55c size, 2 qt. 35c
65c size, 2½ qt...40c
75c size, 3 qt.....45c
85c size, 3½ qt...50c

Granite Tea Pot

Granite Coffee Pot

25c size, 1 qt..17c
35c size, 1½ qt.20c
39c size, 2 qt...25c
45c size, 2½ qt.30c
35c size, 1½ qt.20c
40c size, 2 qt...25c
45c size, 3 qt...28c
55c size, 4 qt...32c

Berlin Granite Kettles

22c size, 2 qt. size..15c
25c size, 3 qt. size..17c
30c size, 4 qt. size..20c
45c size, 6 qt. size..28c
55c size, 8 qt. size..32c
60c size, 10 qt. size..40c
75c size, 12 qt. size..50c
85c size, 16 qt. size..69c
$1.00 size, 20 qt. size.79c

Berlin Granite Sauce Pans

35c size, 4 quart 22c
45c size, 6 quart 28c
55c size, 8 quart 32c
60c size, 10 quart 40c
75c size, 12 quart 50c

Granite Tea Kettles

55c size, 4 qt. 32c
60c size, 5 qt. 39c
75c size, 7 qt. 50c
85c size, 8 pt. 58c

10 oz. size Jelly Glasses 29c

Two deliveries a bay in the city—8:30 a. m. and 2 p. m. Out of town—Westfield, Scotch Plains, Fanwood, Dunellen, Lincoln, Bound Brook—Tuesdays and Fridays, 8:30 a. m.

If you are unable to come in and make your selections 'Phone 1505.

STORE CLOSED ALL DAY THIS WEEK THURSDAY, WHICH WILL BE THE LAST.

DUNELLEN

All the Happenings of the Day In Plainfield's Hustling Suburb.

BOROUGHITES ENJOY STRAW RIDE TO NEW BRUNSWICK

A party arranged by Harvey Meseroll, of Madison avenue, and John Richards, Jr., of South avenue, enjoyed a straw-ride to New Brunswick Saturday evening. The conveyance was one of Isaac V. Smalley's trucks. The party arrived in New Brunswick at 9 o'clock. They enjoyed a fine supper at Kline's Hotel and then re-embarked for home, arriving here about 12 o'clock.

Among those who made up the party were: Mrs. Stewart Coriell, Mrs. Goldson W. Smalley, Mrs. Charles Smalley, Miss Anna Coriell, Miss Alice Freeman and sister, Miss Florence, both of Newark; William Coriell, J. Russell Garretson, William Herlich, Charles Smalley, Elroy Giles, of Plainfield; J. Walker Newman and Cecil Bowman.

VISITING HIS PARENTS.

Abner S. Coriell, assistant secretary of the Standard Oil Company, of California, arrived in the borough Saturday evening from San Francisco for a visit until after Labor Day with his parents, Mr. and Mrs. Charles Coriell, of Front street. Mr. Coriell left with his parents yesterday morning by automobile for Atlantic City, where they will remain for several days. Upon his return, Mr. Coriell will be asked to write an article dealing with questions of moment of the day for the Plainfield Daily Press.

Earl Ising, of Dunellen avenue, returned yesterday from an important business trip to Harrisburg, Pa.

John Logan Jr., of Washington avenue, was entertained by Mr. and Mrs. Grover Kratzel, at Lake Hopatcong, yesterday. Mr. and Mrs. Kratzel, who own a beautiful home in Plainfield, are stopping at the Espenong.

Mrs. Sidney R. Craig is making arrangements to view the baby parade at Asbury Park, Wednesday.

T. J. Ronayne, of Front street, is able to be up and about following another attack of rheumatism.

The Apgar Construction Company [illegible] completed the $14,000 house that [illegible]been erecting for C. D. Mann[illegible] Plainfield, at Elizabeth.

[illegible]enty from this place at[illegible]nnual clambake of Re[illegible]ny, of Bound Brook, on the former Port Reading Hotel grounds at Bound Brook, yesterday.

Mr. and Mrs. S. R. Titsworth, of New Market road, entertained Mr. Titsworth's father, E. W. Titsworth, of Plainfield, yesterday.

Mr. and Mrs. Charles Smalley, of 302 Fairview avenue, entertained J. Russell Garretson last evening.

Mr. and Mrs. Charles Johnson, of New Market road, entertained Mrs. Johnson's brother, Russell Giles, of Plainfield, yesterday afternoon.

Mrs. Henry S. Garretson, of Front street, visited her mother, Mrs. Peter Benwood, at New Market, yesterday.

Mrs. Goldson W. Smalley, of Fairview avenue, was entertained by Mrs. John Kope, of Prospect avenue, yesterday afternoon.

Mrs. Andrew Frgash, of Walnut treet, has been quite ill for the past two weeks. Dr. Whitford is the attending physician.

Benjamin Cole, Jr., of Washington avenue, commenced taking his annual vacation today. He will spend it in taking short trips.

Local contractors are figuring on the plans for a garage to be erected for Charles Johnson. It will be built in the rear of Mr. Johnson's property on New Market road, and will shelter a handsome car which was delivered yesterday.

Leslie Apps, of Dunellen avenue, resumed his duties in the D. T. Heaume grocery this morning, after a vacation of a week spent at Blairstown.

Andrew Doyle and John Vroom, Jr., spent Saturday in New York on business.

George Lenatty, of Dewey Park, who has been laid up for the past five weeks suffering from rheumatism, is somewhat improved. Dr. Anthony, of Plainfield, is the attending physician.

Miss Mayola Smalley, daughter of Mr. and Mrs. Goldson W. Smalley, of Fairview avenue, has been laid up with tonsilitis.

Helen Rinker, daughter of Mr. and Mrs. William Rinker, of Irvington, is visiting Mrs. Ella Kennedy, of Washington avenue.

Miss Margery Richards, of Newark, is visiting her aunt, Mrs. George K. Post, of New Market road.

The Apgar Construction Company has been awarded the contract of erecting a barn for Frank Broshart. The contract price is $650.

Fred Oakley, of Front street, spent yesterday at Easton, Pa., visiting his cousin, Ruliff J. Swackhamer.

John Dineen, of Broklyn, visited his parents, Mr. and Mrs. Charles Dineen, of Washington avenue, over the week-end.

Mr. and Mrs. Paul Carpenter, of Prospect avenue, are spending two weeks at Mount Cresco.

Fred Fedderman, of Washington avenue, spent the week-end on Long Island.

H. S. Titsworth, of Hopewell, visited his parents, Mr. and Mrs. S. R Titsworth, of New Market road, over Sunday.

Postmaster H. S. Garretson visited his mother, Mrs. Gertrude Garretson, at Raritan Landing, yesterday.

Miss Nora Bird, of Washington avenue, returned last evening from Blairstown, where she spent several weeks with her sister.

STRICKEN WITH APPENDICITIS.

Rudolph Wolf, foreman of the force engaged in constructing the plant of the Gulf Refining Company in this borough, was stricken with appendicitis Thursday night at the home of Fred Wrage, where he boards. He was taken to Muhlenberg Hospital Friday morning and operated upon. Dr. Longbotham performed the operation. According to the latest reports he is doing nicely.

Howard Bloomfield, son of Mr. and Mrs. James Bloomfield, of Whittier avenue, is the proud owner of a new Ranger bicycle.

Mayor and Mrs. E. B. Latham entertained Mr. and Mrs. Paul Carpenter, of Prospect avenue, and Judge and Mrs. Isaac P. Runyon and Mr. and Mrs. Fred S. Cutter, of Plainfield, Friday evening.

Albert Ritterbusch, of Dunellen avenue, is spending a few days at Island Heights on Toms River, visiting Rev. and Mrs. E. R. Brown.

Mr. and Mrs. George Meyers, of Prospect avenue, visited Mr. and Mrs. Edward Meyers, of Raritan, Saturday.

ENJOYING CAMPING TRIP.

A party of local young men made up of John Rinehart, Edward Gray and Jules Margentino, are spending the week in camping at Keansburg. Edward J. Quinn, of New York, who formerly resided here, is also a member of the party.

Thomas Briskey, of Columbia street, is substituting in the meat market of C. T. Voorhees during the vacation of Jules Margentino.

Miss Jessie M. Stites, of Dunellen avenue, and Miss Helen Shively, of Whittier avenue, are spending the week at Asbury Park.

Oscar Runyon, of Dunellen avenue, spent the week-end at Lebanon, where his wife and daughter are spending two weeks.

Miss Emaline Vail, of Dunellen avenue, resumed her position today in Plainfield following a week's vacation.

Mary, the two-year-old daughter of Mr. and Mrs. Fred Tallamy, of North avenue, has been very ill for the past two weeks suffering from summer complaint and her parents are greatly concerned.

Emma and William, children of Mr. and Mrs. C. B. Carman, of Jackson avenue, have been quite ill for the past week or so.

Charles Wrage, Charles Starker, E. R. Smalley and Fred Loizeaux motored to Forked River, a village on Barnetgat Bay, Friday, and spent the day in fishing.

Mr. and Mrs. Henry Wrage accompanied by their daughter, Miss Mary Wrage, spent Thursday at Coney Island.

H. Brewster Willis, who supervises Middlesex county school affairs, is pretty close to being a champion at bowling on the green. His home club is at Dunellen, where he arduously practices this little known art.—Newark Sunday Call.

Watchung.

Mrs. Alexander Burgess has returned to her home in New York after spending a few weeks with her son, Robert Burgess.

Alfred Korff, who has been visiting in Spring Lake for a few weeks, spent yesterday visiting friends here.

Mrs. Bodine and daughter, Mildred, and Miss Naylor, of Roselle Park, who have been visiting Mr. and Mrs. Joshua Meyers, have returned to their home.

Miss Helen Schmidt is visiting in Jamaica, L. I.

Miss Dorothy Underhill has been the guest of her parents, Mr. and Mrs. Gerald Underhill.

Miss Florence, McWade, of Plainfield, has been visiting Mr. and Mrs. Harry McWade.

Rev. Mebane Ramsay entertained Rev. John Rusk, of Baltimore, over the week-end.

A number of the younger set were entertained at the home of Mr. and Mrs. J. H. Meyers Saturday evening. The evening was pleasantly spent in playing games and singing, after which a collation was served. Among those present were the Misses Dorothy Underhill, Helen Hughes, Gladys Sullivan, Elsie Schmidt, Isabelle Vail, Daisy Schmidt, Mildred Bodine, Edna Faucett, E. Naylor, and the Messrs. William Demler, Clarence Schmidt, Lawrence Vail, Douglas Demler, Arthur Meyers, John Rusk, Elliott Meyers, Mebane Ramsay, and Mr. and Mrs. George W. Schmidt, Mrs. Faucett, Mr. and Mrs. J. H. Meyers and Mrs. Bodine.

The members of the counsel of the German Lutheran church were entertained at the Castle yesterday by Dr. Richard Moldenke. Three local members are George A. Schmidt, Theodore Leurtsen and Dr. Richard Moldenke.

George Gillie, of Edgewater, was the guest yesterday of Mr. and Mrs. Howard Vail.

Dr. and Mrs. Charles Moldenke have returned to their home from a trip to Niagara Falls and through New York State.

The services at the Mary E. Wilson Memorial Union church yesterday were in charge of Rev. John Rusk, of Baltimore, in absence of the pastor, Rev. Mebane Ramsey, who had charge of the services in Warran chapel. In the morning Mr. Rusk drew lessons from the life of Enock, and in the evening his topic was "Come unto me all ye that are heavy laden and I will give you rest." In the morning the music was rendered by the choir and a violin solo by George Spier, and in the evening the girls' chorus rendered selections.

South Plainfield.

The Misses Anna Dunn, Marie Walsh and Juliet Amato, of New York, and Miss Anna Schonwald, of Lake Ruth, N. J., have returned to their homes after spending a few days Miss Nellie McDonough, of this place.

Mrs. John Finnerty and son, John, of Wilkes-Barre, Pa., have returned home after being the guests of Mrs. Finnerty's brother, John Kaine.

Miss Alfareta Herb, of Easton, Pa., is spending a few weeks with her grandmother, Mrs. Jane Tharp.

Mrs. Edward Alexander and Mrs. Melvin Shrope have returned home from a few days' trip to Niagara Falls.

Mrs. Louis Lipshitz is spending a few weeks with her aunt in Rochester, N. Y.

William Shields, who has been quite ill for the past week, resumed his duties in the office at Spicer's this morning.

Miss Lorena Harris is the guest of Miss Katherine Dolan, of Jersey City, for a week.

Miss Katherine Wilson, of Elizabeth, is the guest of her brother, James Wilson.

The large smokestack which was being erected by the Spicer Manufacturing Company was completed Saturday afternoon. This stack is 150 feet high and can be easily seen five miles away.

Miss Nellie Manning is greatly enjoying herself with her new car, which she purchased recently.

'Plains & Fanwood.

A petition is being circulated about the borough for Dr. F. W. Wescott as a member of the Republican county committee. The doctor has been a member of that body for many years, and there will probably be no opposition against his re-election this fall.

Maurice Hall has obtained a short furlough from his post at Picatinny Arsenal, at Dover, and is visiting his parents, Dr. and Mrs. Hall, of South avenue.

King street, which forms the southern boundary line between the borough and township, is being repaired under the joint supervision of the street departments of the two places. Together with Westfield road and Summit avenue, that thoroughfare has been the object of a great deal of dispute between the two governing bodies, as no decision could be reached as to who should bear the expense of the upkeep of the three roads. In each case the borough line runs along the inside gutter of the street, and if the borough has compromised in this one instance by defraying half the expense they will probably do so in the other two cases.

Four more local boys left for Fox Hill Lakes this morning to spend the second week in camp with the Scotch Plains Boy Scouts, bringing the total number up to twenty. Scoutmaster Anson returned today, and the Rev. J. Madison Hare will be in charge until the return next Monday.

Rev. Dr. C. A. Hare is visiting his brother, the Rev. J. Madsison Hare, pastor of the Scotch Plains Baptist church, for a few days. Dr. Hare expects his brother to preach at the morning service next Sunday.

Miss Joyce Thompson, of Martine avenue has returned to Lake Hopatcong, where she and her parents are spending the summer, after visiting Miss Rose Thomae, of North avenue.

The Rev. Raymond E. Marshal, pastor of the Methodist church, was unable to take charge of the services yesterday, and so the Rev. John Wade, a local man, who has a parish in New York State, occupied the pulpit at the morning service, and the Rev. Mr. Livingston, preached at the evening service.

WAR NEWS

(Continued from page 1.)

ships in the Gulf of Riga the populace took as a divine answer to their prayers for victory.

With this news came word from the war office that VonHindenburg's attempt to turn the Russian right flank has met with stubborn resistance that has halted the Germans.

Amsterdam, Aug. 23—The Russians are operating on the offensive along the Dniester front despite their compelled retirement in Poland, says a despatch from Czernowitz, the capital of Bukowina, which declares that the Czar's men are renewing their attacks in that region.

Rome, Aug. 23—A press despatch from Athens and Salonica states that Italian subjects in Turkey are now being arrested by the hundreds and cast into jail. The Italian legation at Athens has heard a rumor that the Italian ambassador to Turkey was threatened by a mob and that several windows in the embassy were smashed.

London, Aug. 23—The British government announced that the steamer Arabic was unarmed and made no attempt to escape.

The British schooner Martha Edmonds has been sunk by a submarine. Its crew was landed today.

AUTOMOBILE TRIPS TO MIDLAND BEACH POPULAR

Trips to Midland Beach have become popular with local people. Yesterday the employes of the U. S. Astor Theatre held their first bus trip to that resort, about thirty-five local people enjoying the ride, which was made in Harry Wierenga's auto truck. The theare people will make a trip to Coney Island as soon as the Mardi Gras season opens. This trip will be made in conjunction with the local Order of Moose and it is thought that three and perhaps four cars will have to be hired to accommodate all those who wish to go. The ride yesterday was under the personal supervision of Charles Fraleigh, Walter Glaentzer and Theodore Fulton.

The Y. W. H. A. also enjoyed a ride to Midland Beach, thirty girls making the trip. They were chaperoned by Mrs. Israel Ralsky and left this city at 7:30, returning a little after 10 o'clock. The committee in charge consisted of the Misses Celia Golison, Rose Nathanson and Fanni eBerkowitz. The girls intend making a similar trip in the near future.

PERSONAL.

Mr. and Mrs. Harry J. Hook and daughter, Olive, of Pearl street, have returned home after spending some time at Atlantic City.

Miss Etta Raybert is sojourning at Culver's Lake, Sussex county, N. Y.

Mr. and Mrs. Lounsbury, of Westervelt avenue, have returned home after a three weeks' vacation spent at Syracuse, N. Y.

C. L. Wilson and family, of Myrtle avenue, are stopping at the Osborne House, East Hampton, L. I.

B. E. Randolph, of this city, is registered at the Oswegatcur Hotel, Waterford, Conn.

The Misses Manning, of Central avenue, are stopping on their vacation at the Seabird Hotel, Manasquan.

Mrs. Andrew Wilson of Craig place, is spending two weeks at Ocean Grove.

F. L. Groff and family, of Prospect avenue, are sojourning at Oakville, Ont., Can.

Herbert Stine, of Mountain avenue, spent the week-end at Asbury Park.

Fritz Harding left Saturday to spend his annual vacation at the seashore.

Among the Plainfielders who will spend the coming two weeks in Asbury Park are the Misses Helen and Ida Hummel, of Duer street; Frances Newman, of Duer street; Idabel Conover, of Jackson avenue, and Julia Brancati, of West Fourth street. "Hub" Stine spent the week-end at the "Town Without a Frown."

The Misses May and Marguerite Traynor, of Oxford place, have concluded their two weeks' vacation at Asbury Park.

MANY VIEWED THE BODY.

A large number of friends of the late Lawrence Lynch viewed the remains at his late residence, the Somerset Hotel, North Plainfield, yesterday, between 11 and 12:30 o'clock, after which the body was taken to New Brunswick to the home of a son, John Lynch, 46 Lewis street. Funeral services were held at that address this morning at 8:30 o'clock, and at 9 o'clock from St. Peter's church. Interment was made in St. Peter's cemetery.

GUEST OF CHIEF DOANE.

Deputy Fire Chief Beggan, of Greater New York, who has charge of the Staten Island department, was the guest of Fire Chief T. O. Doane, Saturday afternoon. He expressed his pleasure over the local department and said that the Elks' clubhouse was the finest he had ever visited.

CURREY—VOUSDEN.

The marriage of Miss Harriet V. Vousden, of Duer street, the borough, and Graham Currey, of Bound Brook, took place yesterday morning in St. Joseph's church. Rev. Father P. J. Hart officiated at the ceremony, which was witnessed by Richard Vousden and Miss Margaret V. Cassidy.

JOSEPH DINARCO.

Joe Dinarco, the infant son of Mr. and Mrs. Dinarco, of 822 Midway avenue, died yesterday in Muhlenberg Hospital after a short illness. The lad was fourteen months old.

GAME WARDEN LIBERATES TROUT IN LOCAL WATERS

Game Warden William Hoblitzell, of Rahway, liberated a large vanload of trout in various streams in Union county today. Hoblitzell met it at the North Plainfield police station this morning by appointment, and the rounds of towns and villages was begun at once.

The trout were of the rainbow and brook variety and came from the hatchery at Hackettstown. The fish were liberated in the vicinity of Plainfield, Summit, Cranford and Scotch Plains.

REV. EDWARD S. RALSTON UNION SERVICE PREACHER

The union service last night was held in Trinity Reformed church, the sermon being delivered by the Rev. Edward S. Ralston, pastor of the Netherwood Reformed church. Mr. Ralston had a fair-sized congregation considering the warm weather, and delivered a short sermon, preaching for less than an hour.

The text was, "Forgetting Those Things That Are Behind." The speaker urged his hearers to follow the teaching of the text literally, and forget not only the regrettable things we have done ourselves, but also the unkind things other people have done to us.

ARREST FOLLOWS DISPUTE OVER REALTY TRANSACTION

A disput over a realty transaction between Frank Lutz, of Dunellen Terrace, and Henry Seldman, of New York, who is president of the Dunellen Terace Development, culminated yesterday afternoon in the arrest of Lutz on a warrant sworn out by Seldman that the former had threatened to take his life. Lutz was arrested by Marshal Walter Sisty, of Middlesex Borough, and arraigned before Judge Moore, of Bound Brook, who held him for the Grand Jury under a bond of $300 and gave him until 9 o'clock last evening to furnish the bond. He was unable to do this and was taken to New Brunswick.

Lutz bought ten lots from Seldman with the understanding the total would aggregate one acre. When a surveyor had measured the ground, it is said, Lutz found out that it did not measure that at all and accordingly accused Seldman with the charge. The latter refuted that no such provision or agreement was made in the contract, whereat, Lutz threatened to stab Seldman with a screw driver, it is said.

Yesterday Lutz cornered Seldman again and requested him for the additional land or a money refund which Seldman refused to do. Matters grew worse and concluded with the arrest of the former.

JORDAN LET GO.

Frank Jordan, the colored man who was arrested Saturday morning shortly before the Republican outing left this city, and was let go by the judge so he could go on the outing appeared in court this morning. He said that he had not used offensive language on the station platform, as was claimed by Patrolman McCarthy, who arrested him, and after hearing the case Judge DeMeza decided that the best thing to do was let Jordan go with a warning that he behave himself in the future, and not give the police cause to arrest him.

SOUTH PLAINFIELD COLLECTOR.

At a meeting of South Plainfield Republicans, Saturday night, William Hamilton was unanimously indorsed for the office of collector of taxes for Piscataway township. Mr. Hamilton will have as his opponent at the primary the present collector, William LaRue, who has held the office for thirteen years. Mr. Hamilton is secretary of the South Plainfield Building and Loan Association and is also connected with various other organizations. His friends consider him well equipped for the office of collector.

NOT SATISFIED WITH EVIDENCE.

Mrs. Mary Romansky, of South Second street, had Stanley Disky, who lives in another part of the same house with her, arrested last week for alleged slanderous language. When the case was brought before Judge DeMeza, this morning he was not satisfied with the evidence and let Disky go. Francis J. Blatz represented Disky.

ALBERT E. LATZKO.

Albert E. Latzko, the year-old son of Mr. and Mrs. Egmont Latzo, of 515 Leland avenue, died this morning after a brief illness. Funeral services will be held tomorrow afternoon at the house, with interment in St. Marys' cemetery.

MANY SORE ARMS.

Nearly three hundred people of South Plainfield were vaccinated a little over a week ago, and as a result many are the sore arms and aching heads. A majority of the prominent residents of the town are going about with their ams in a sling.

SCHOTT SHINES.

Dick Schott twirled a fourteen-inning scoreless tie for Hopewell against Flemington Saturday. He fanned 22 men.

The John Wanamaker Store

Broadway at Ninth, New York

New Yard-Wide Silk and Cotton Poplin, 68c Yard

Autumn shades of jungle brown, French and Russian green, Prussian blue, midnight blue, field mouse, tan, Bordeaux, rose, raisin, light blue and pink, black and white.

Poplin takes the place of a serge or taffeta dress. And it adapts itself charmingly to the new fall and winter fashions for house or street wear.

New Cotton Materials

The first of the 1916 printings. Delicate colorings on sheer materials suitable for dancing dresses, 50c yard. Main Aisle, Old Building.

Remnants and Odd Lengths of Cotton Dress Fabrics Now 10c to 50c Yard

Ample quantities for dresses, blouses, skirts, children's dresses, etc.

Printed voiles, crepes, dimities, imported novelty cottons and silk-and-cotton fabrics.

Subway Aisle, New Building.

Women's Autumn Suits Fur Trimmed, $16.50 and $25

How new and smart and just-the-thing they looked yesterday, when Autumn dropped in on the city for a spell. Every woman should have one of them in her wardrobe, ready for the next sudden, clear, cool morning.

All the suits are of gabardine, in navy, black and the new green and brown. Those at $16.50 have belted coats with plain full skirts, gathered slightly in the back. Those at $25 are trimmed with braid; coat has straight back; skirt has yoke and belt effect upon hips.

P. S.—A few new cheviot tailored suits are $16.50.

Gray Salons, Second floor, Old Building.

"Most Advantageous Bedding Sale in all Wanamaker History"

So says the Bedding Chief. He has been with us for many years. He knows.

Everything in our stock and that can be made in our workroom—springs, mattresses, pillows, bolsters—may be bought during the August Sale at

Reductions of 19 to 22 Per Cent.

Full size hair mattresses, 54x76 inches, weighing 40 pounds, are $13.50, $17, $20, $24, $27 and $34.

Box springs, upholstered tops, $10 and $13.50. Gray goose feather pillows, $2.55.

Others grades and sizes—all 19 to 22 per cent. less.

Seventh Gallery, New Building.

Embroidery Flouncings, Very Remarkable at 55c Yard

Earlier, such qualities sold in our stocks at two and three times 55c.

Flouncings are 40 in. wide, embroidered on fine voile in hand-embroidery designs. They will make pretty evening dresses and frocks for children.

Also at 55c Yard

are 27-inch Swiss flouncings in blind embroidery combined with filet open work designs. All 1916 patterns, but samples, so priced much less.

Main Aisle, Old Building.

At 7c, 10c and 12½c Yard

Edges and insertions of hand loom embroideries on sheer Swiss, nainsook or cambric. Dantiest patterns. Scallop or handkerchief hemstitched edges. Edges 1½ to 5 inches wide. Insertions ½ to 1 inch wide.

Some "Baby" Edgings, 5c Yard

Tiny scallops and neat dainty patterns, far below their usual price. Subway Aisle, New Building.

Sale of Handbags, $1 and $3

$3 bags are the samples from a manufacturer who makes a specialty of copying the latest French fashions, so at this price a woman will find the daintiest novelty bags, silk, real pin seal, suede, and combinations of suede and taffeta.

Linings are exquisite and shapes new and attractive. Easy to see that these bags originally sold for many dollars more than $3.

$1 bags are from our own stock (reduced) and special purchases.

Included are beautiful black and white effects, black and colored pin seal (real) mat seal strap books, serviceable shopping bags, and many pretty black moire and white silk pouch bags. Every one has sold in our own stocks for more than $1. Main floor, Old Building.

The John Wanamaker Store

PRESERVING TIME

Fruit Jars—Mason, Sure Seal. Fruit Jar Rubbers.
Preserving Kettles, all sizes.

Water Coolers, Ice Cream Freezers.

Ash and Garbage Cans, Galvanized Wash Tubs and Pails.

Peach and Berry Baskets.

Along with the goods in season we carry a complete line of **KEEN KUTTER Tools and Cutlery.**
Russell & Erwin Hardware.
N. Z. Graves' Ready Mixed Paints and Varnish.

F. A. KIRCH & CO.

'Phone 578. 205 Park Avenue.

RITZ Inc.
BABCOCK BUILDING
CANDIES, ICE CREAM
DAINTY LUNCH

A. H. ENANDER
SANITARY PLUMBING, GAS FITTING, STEAM AND HOT WATER HEATING.
Contractor for Sewer Connection
128 WATCHUNG AVE.

FLOORS
HARDWOOD AND PARQUET.
Old Floors Refinished.
S. E. WARD & CO.
68 Depot Path, Morning Building.
Plainfield, N. J. Phone 973-J.

PLAINFIELD WINDOW CLEANING COMPANY,
H. MERSTRICH, Prop.
Stores, Offices, Private Residences, New Buildings, Cleaned, Scrubbed and Oiled. Office, 121 Liberty St. Tel. 1945-W.

—Try Press want ads. They pay.

Read classified advs. today.

HOTELS.

HOTEL WALDORF
HENRY WINDHAM, Prop.
144 EAST FRONT STREET.
Gottfried Kruger's Extra Beer on draught. Imported Wines, Liquors and Cigars. Hotel accommodations and private Dining-room.

HOTEL SOMERSET
Newly Papered and Painted throughout. Table Board and Rooms by Day or Week.
Piel Bros. and Kruger's Beer on draught.
W. G. FEASTER, Proprietor.
37 Somerset St. Tel. 99

WEINMAN'S CAFE
GENERAL NEWS TICKER.
Stock quotations.
Up to the Minute.
'PHONE 1527.

L. MORALLER & SON
WATCHMAKERS AND JEWELERS
WATCHES
CLOCKS and
JEWELRY
Fine Watch and Clock Repairing a Specialty.
219 Park Ave. Phone 444-W

The "thrift-instinct" in people makes the "For Sale" ads interesting to them.

SPEAKERS EXPOUND SUFFRAGE DOCTRINE

C. C. Wheeler, Francis Bodin and A. C. Pleydell Address Open Air Meeting.

Suffragists were in evidence at their usual Saturday night stand, at Front street and Madison avenue, in spite of the threatening weather, a large turnout of enthusiastic supporters greeting the speakers. C. C. Wheeler opened the meeting with an excellent address in which he made clear his belief that every human being of proper age should have the privilege of the ballot, and voiced his fullest confidence in the ability of women. "The two greatest questions of the day," he continued, are "temperance and woman suffrage and they go hand in hand." He alluded briefly to the war. "Women have proven themselves indispensable in war as in peace," he said, "but that does not mean they will be obliged to carry muskets." In closing he asked the men to give the woman "a square deal."

C. L. Riley, acting as chairman of the delegation, then introduced Francis E. Bodin, of Watchung, president of the North Plainfield Township Improvement Association. In part he said: "It is a pleasure to register a word of approval of the woman suffrage cause. Many men as well as women desire to include the women in the electorate. Our government is conceded to be the ideal form of government. Under it the object of an election is to obtain the opinion of the people. If you limit the electorate you are not getting a true expression of opinion."

Following Mr. Bodin, A. C. Pleydell spoke a few words holding his audience, in spite of the rain, by his earnest and the original way in which he presented the topic.

"Fellow citizens," he said, "fellow citizens means all inhabitants of the United States, all those who obey the laws or go to jail if they don't. I come to you as a neighbor, not an imported speaker, to tell you what I believe in." In illustration of the number of women out of the home he asked his audience to imagine that all the women in New York city should strike for one day, the telephone girls, the stenographers, the waitresses. Business would be at a standstill. "Even a Tammany politician will be fair enough to admit that there are so many women in business in New York today that it is right they should vote for laws under which they have to work." Lemuel B. Woolston and Dr Edward Krans were unable to speak because of the rain.

LOCAL CHILDREN ENTERED IN THE BABY PARADE

The annual Asbury Park baby parade, scheduled for Wednesday of this week, is an event of interest to many Plainfielders, inasmuch as three children from this city are entered in the affair thus far. The total registrations are now about 400, a figure which, in all probability, will be doubled by tomorrow night, for experience in the past has shown that a large proportion of people intending to put thir children into the exhibition wait until the last forty-eight hours before announcing their intention.

The participants in the parade from Plainfield are Logan Murphy, five years old; Dorothy Murphy, six years old, and Robert Murphy, nine years old.

Mr. and Mrs. DeWitt Hubbell, of this city, are registered at the Avon Inn, Avon.

The arrivals at Maple Lawn, Cairo, N. Y., include Mr. and Mrs. P. G. Newman, of Plainfield.

Mr. and Mrs. J. V. Corzeaux and A. L. Mills, of this city, are registered at the Llanymor and Columbia, Belmar.

Miss Idabel Conover, of Jackson avenue, is registered at the Ocean Rest Hotel, Ocean Grove.

PLAINFIELD THEATRE

"Potash and Perlmutter," a comedy woven about the characters and incidents made famous in the Saturday Evening Post stories by Montague Glass, which comes to the Plainfield Theatre, Saturday afternoon and night, August 28, following its second year at the Cohan Theare, New York, has caused more hearty, healthy laughter than any other play in the history of the stage. This simple, homely humorous tale of the cloak trade firm, whose partners quarrel violently over details, but would give their lives for each other, is wonderfully human. The lines scintillate with the most delicious humor, and the characters are as real as they are lovable. A deep vein of romance is developed through a Russian refugee, who is wanted by the police for extradition on a trumped-up charge, and who is passionately defended at the risk of enormous financial sacrifice by Abe and Morris, because of their loyalty to their own race and their spirit of fair play.

Make your Real Estate "ad" one which investors and home-hunters will investigate in their own interests.

The Brewmaster Says

"There is no better use for good Beer than to serve it to nursing mothers. It gives them the strength they need, and tones up their weakened systems."

PRIVATE SEAL
The Brew for You

is peculiarly adapted for delicate women because its ingredients are so nicely adjusted as to provide a beverage having the least alcohol with the greatest tonic properties. For this reason it is freely recommended, and it is always taken with the best results.

PRIVATE SEAL is the consumation of art, skill and care in brewing. Containing a minimum of alcohol with a maximum of tonic qualities.

An ideal beer for family use.
Order a trial case from your dealer.

Chr. Feigenspan
NEWARK, N.J.

FEIGENSPAN P.O.N. PRIVATE SEAL BEER

THIS MAN WAS A HERO UNTIL OPPONENT WAS REINFORCED

Charles Garfinkle, who prior to two years ago had a police record of eight arrests, but who has been following the straight and narrow path since then, was in court this morning. Charles felt like a hero on Saturday night until he found that he would have to fight a half a dozen husky colored lads, when he changed his mind and called for a policeman. Patrolman Fritz happened to be nearby, and after listening to the story told by John Roach, one of the colored men, decided to take Garfinkle to headquartrs, and told Roach to be in court this morning. Garfinkle admitted that he had been disorderly in that he had tried to provoke a fight with Roach, until the latter showed that he had reinforcements. The judge, after hearing the testimony of both men and the policeman, told Garfinkle that hereafter, when he felt that he was aggrieved, he should make a complaint to the police and let the matter be settled in court, and not through a fight in some secluded corner. Garfinkle said that he had been behaving himself for the past two years, and he was glad to get a suspended sentence.

TWO COUNCILMEN AND MAYOR TO BE ELECTED

Besides a Mayor, North Plainfield voters will be called upon this fall to elect two members of Common Council to succeed Councilmen Edwin S. Boyer and Allan Cowperthwaite, whose terms expire; a collector for one year, to fill the unexpired term of the late George F. Brown, and to succeed the temporary collector, who will be selected to fill out the balance of this year at the adjourned meeting of the borough Common Council Friday night, and five county committeemen.

So far William L. Smalley is the only candidate who is known to be after the office of Mayor. Messrs. Boyer and Cowperthwaite are Republicans and have not intimated whether they will run again. There are a host of candidates for the office of collector for the few months remaining of the present collector's year, and the members of the county committee are elected every fall.

RIDING FREIGHT, ARRESTED.

Lowell Feature, a machinist, was arrested by Patrolman Welsh for disorderly conduct on Saturday having been caught riding a freight. He admitted to the judge this morning that the charge was true, and after being given a lecture about the danger to himself, the court let him go.

RECORDER IMPOSES $10 FINE ON HANNAH MEADOWS

Charged with being drunk and disorderly, Hannah Meadows, 37 years old, of 337 McDowell street, was fined ten dollars by Recorder Hand in the North Plainfield police court this morning.

The woman was arrested Friday night by Marshals Pope and Swody on Harmony street, who found her trying to gain entrance to the house of a relative who refused to admit her. She was given an opportunity to be arraigned before the recorder Saturday morning, but refused to leave her cell. As the recorder had to return to the court to hear another case Saturday afternoon, she was given a trial then.

ROBERT HART, JR., DIES SUDDENLY IN HARTFORD

Mrs. Charles Burnett, of this city, received a telegram today informing her of the sudden death of her brother, Robert J. Hart, Jr., which occurred in Hartford, Conn., on Saturday. The telegram was sent by another brother, John Hart, also of Hartford, but it gave no details. Arrangements will be made to bring the body to this city.

Mr. Hart, who was the son of the late Robert Hart, a well-known machinist, lived in Plainfield until four years ago, when he removed to Hartford. He was formerly employed by Councilman John H. Cose and had many friends here. He was unmarried. There survives a mother, Mrs. Robert Hart; four sisters, Mrs. Charles Burnett and the Misses Margaret and Mary Hart, of this city, and Mrs. James Garvey, of Bayonne, and a brother, John Hart, of Hartford.

FIREMEN'S DELEGATES.

Fire Chief T. O. Doane, V. W. Nash, Sr., Guilermo Thorne and J. Claassen will be the local delegates from the Firemen's Relief Association to the State convention of that organization at Atlantic City, which is to be held next month. The Exempt Firemen's Association will be represented by Mr. Nash and Daniel W. Littell. Mr. Nash has represented both organizations both last year and this. The remarkable part of his so doing comes from the fact that the two organizations are continually at loggerheads in almost every municipality, and in their State organization, except in Plainfield.

The man or woman who have not the habit of "trying again" very often fail as want advertisers, wholly for that reason.

MRS. HELEN S. FIELDS DIES AT PLEASANTVILLE, N. Y.

Friends in this city received the information this morning, of the death of Mrs. Helen Shipman Field, widow of the late Peter Wortman Field, yesterday, at the home of her brother, Peter Field, South Broadway, Pleasantville, N. Y. Mrs. Field was well-known in this city where she made her home for some time prior to her removal, to Pleasantville. The funeral will be held from the latter residence Wednesday and burial will be at Bound Brook on the arrival of the 12 o'clock train from New York.

MANY BOROUGHITES SEEK JOB OF TAX COLLECTOR

It is said that there are a number of petitions in circulation for borough collector. While the North Plainfield Common Council will appoint a man Friday night to succeed the late George F. Brown, the appointment will be for only four months, and a collector will have to be elected this fall to serve the one year remaining of Mr. Brown's term.

Several of the men who are in the lead for the appointment, or who think they are, are not doing anything in the way of circulating petitions and won't do so until they know "where they are at," after the meeting Friday night. As they have until September 7 in which to file a petition, they can get busy on the job after Friday night's meeting and still have plenty of time.

LOCAL SOCIETY LAUDED.

Henry Haurand, of Somerset street, has received a leter from Professor Karl Deichmann, who directed the members of the singing section of the Plainfield Gesang and Turn Verein, who took part in the singing contest at the Bronx last Sunday, in which the professor quotes part of a letter sent him by one of the judges who awarded the singing contest awards, complimenting the Plainfield society on its showing. The local contingent won third diploma, which is considered an excellent record considering that many of the competing societies were among the best in the country.

CARTED WITHOUT A LICENSE.

Charles Milford, a colored carter was told by Judge DeMeza this morning that his character was such that he would tell a lie before he would tell the truth, and therefore he got a suspended sentence, the sentence having been that he secure a license.

RUNYON'S CREDITABLE SHOWING IN MEET

Finishes Second In Two Events In Keansburg Athletic Games Saturday.

Ralph Runyon, the only local athlete who competed in the Keansburg Carnival Association's athletic games at Keansburg, Saturday, made a creditable showing. He was second in the running broad and second in the high jump. J. S. Hendrickson, of the Bronx Church House, outjumped him in the high jump, his mark being 5 feet 5 inches with a six inch handicap. Runyon made 20 feet 9½ inches in the running broad, but was second best. However, his efforts were rewarded with two beautiful silver medals.

Attention must be called to the fact that Runyon had to compete against 28 men in each event, among them being Lozier, the N. Y. A. C. wonder, and Nash, the Rutgers crack. However, neither of these placed.

The 600-yard novice was won by Frichter, a Pastime A. C. recruit. His feat exacted the wonder and admiration of all and even astounded Harry Obertubessing, the official handicap man.

BASEBALL CONTEST FEATURED OUTING

Plumbers' Association Makes Merry At Its Annual Picnic At the 'Plains.

The annual picnic and clambake of the Plumbers' Association took place Saturday at William Lee's grove, Scotch Plains. In the contests the North Plainfield members won on everything and made an enviable record for themselves.

In the quoit contest, George Perry was first, and was presented with a pair of chain tongs, the award coming from the Vulcan Manufacturing Company. The tug-of-war was won by a team of North Plainfield boys composed of "Dutch" Klein, "Dutch" Eckhart, "Nig" Hann and James Walker. For excelling in this contest each member of the team was presented with a two-dollar Stilson wrench, presented by the Stilson Manufacturing Company.

The largest event of the day, however, was the baseball game between teams representing Plainfield and North Plainfield. The prize offered the winning team was a loving cup given by John Hunt, president of the association. The latter team took the prize by the score of 9 to 2 despite the fact that the Plainfield contingent numbered among their players relatives of players on the big league nines.

"Jim" Taylor is a cousin of "Dummy" Taylor, formerly of the New York Nationals; Ed. Barry is a cousin to Jack Barry, of the Boston Red Sox; Jerry Driscoll is an uncle of Dave Driscoll, who used to manage the Hoboken team, and Jack Moran is related to Patrick Moran, manager of the Philadelphia Nationals.

The score:

PLAINFIELD.

	R.	H.	P.O.	A.	E.
Barry, 2b	0	0	1	2	2
Taylor, p	0	0	1	1	3
Weston, lf	0	1	2	1	0
Healy, cf	0	0	5	0	0
Driscoll, 1b	1	4	9	2	0
Moran, 3b	1	3	4	4	0
Peterson, c	0	0	1	1	4
Yeoman, ss	0	1	2	4	2
Gurian, rf	0	1	2	0	0
	0	10	27	15	11

NORTH PLAINFIELD.

	R.	H.	P.O.	A.	E.
Eckhart, 3b	2	3	2	2	1
Klein, 2b	1	1	2	3	0
Walker, rf	1	0	0	2	0
Hann, c	0	0	6	3	3
Rice, lf	2	3	4	0	0
Ping, p	0	0	3	4	0
Krausse, 1b	1	2	7	2	0
Sears, cf	1	2	2	0	0
Eick, ss	1	3	1	4	0
	9	14	27	20	4

Summary: Double plays, Krausse and Klein, Eick and Hann; home run, Sears; two-base hits, Driscoll 2, passed balls, Peterson 4; wild pitches, Taylor 3.

PUBLIC SERVICE FALL.

Seventh and eighth-inning rallies netted the Westfield A. A. a 9 to 5 win over the Public Service baseball squad Saturday. Ability to hit Montross and Baker assured the Westfields their victory. Schroppe was a puzzle to the Service players, only eight well separated bingles being registered off his delivery.

Score by innings:

Public Service	0 0 0 1 1 0 2 0 1—5
Westfield A. A.	1 2 0 0 0 0 3 3 x—9

Batteries: Montross, Baker and McLean; G. Schroppe and C. Schroppe.

TEMPERATURE REPORT.

Temperature report from The Company today is as follows: 75 degrees; 11 a. m., m., 82 degrees.

See Saturday's

FARMER A. C. WHITEWASH HIGHLANDERS IN OPENER

Kachlries hurled for the Farmers in the first half of a double-decker staged on Highland Field yesterday and shut the Highlanders out, 4 to 0. Immediately after he twirled against the White Sox, and allowed them only three runs. On Saturday he shut the Lincoln Tile Workers out 4 to 0. His work earns him a regular "iron-man" title. On no occasion did his opponents threaten to make things hot for him.

Tone Denny, the Abstiners' flinger, pitched for the Highlanders yesterday, and was touched for eight clouts, about half of which were made by "Iron-man" Kachlries. Ryan made two of the remaining four.

The Highlanders' line-up was an unusually good one, four City Leaguers performing with them.

Next Sunday "Kach" will get another shot at the Highland laddies. The score:

FARMER A. C.

	A.B.	R.	H.	E.
Ryan, cf	5	1	2	0
Kachlries, p	4	0	4	0
Burns, 2b	4	1	0	0
Morley, c	4	0	1	0
Marsh, ss	4	0	0	0
Friele, 3b	4	0	0	0
Campbell, lf	4	0	0	0
Anderson, 1b	4	1	1	0
Stranaham, rf	4	1	0	0
Total	37	4	8	0

HIGHLANDERS.

	A.B.	R.	H.	E.
Haberman, 3b	4	0	0	0
Mullin, ss	4	0	0	0
Huffmaster, 1b	4	0	1	0
T. Denny, p	4	0	2	1
A. Stebor, cf	4	0	0	0
Smith, c	4	0	1	0
V. Mullin, rf	3	0	0	0
Jones, lf	3	0	1	0
Trotter, 2b	3	0	0	0
Total	33	0	5	1

STANLEY BELLOWS DEFEATS PAUL COLLIER IN FINALS

The finalists in the Netherwood Tennis Club's singles' tournament competed yesterday morning, Stanley Bellows annexing the prize. His victim was Paul Collier. On Saturday a doubles' tournament was begun, three rounds being played. This tournament will continue for two, and, perhaps, three weeks, most of the club's crack tennis players being entered. Among those who will play are Jack Uhler, Dan Berry, Stanley Bellows, Paul Collier, Arthau Van Zandt, Andy Conway, Ed. Williams, Kenneth Phillips and Jack Cornwell.

Interesting matches are sure to result.

BROOKLYN CAYUGAS TOO STRONG FOR LOCAL TEAM

The Brooklyn Cayugas were too hard a proposition for the Plainfield Juniors Saturday, trimming them 10 to 3. Up until the lucky seventh "Sid" Butler had the older lads at his mercy, but in that frame a comedy of errors and an avalanche of bingles shot over nine tallies. This lead the Juniors could not overcome.

The Park Avenue Baptists were scheduled to meet the Cayugas, but were forced to postpone the game. However, the Cayugas came anyway and took on the Juniors. The score:

CAYUGA A. C.

	AB.	R.	H.	PO.	A.	E.
Conklin, 2b	5	1	1	1	1	0
Conhill, ss	4	2	2	3	5	0
McKenna, cf	5	1	3	1	1	1
Wood, c	5	2	1	10	0	1
Russell, p	4	1	2	0	2	1
Molther, 3b	4	0	1	1	5	0
McKay, lf	4	1	1	1	0	0
Heath, 1b	4	1	3	9	0	0
Dunwell, lf	3	1	0	1	0	0
Total	38	10	14	27	14	3

PLAINFIELD JUNIORS.

	AB.	R.	H.	PO.	A.	E.
Cohen, c	5	2	2	8	0	0
Randolph, 3b	4	0	0	0	1	2
Mullen, ss	3	0	1	4	3	1
Trotter, lf	4	0	1	1	1	1
Haberner, 1b	44	0	2	10	0	2
Lobsen 2b	3	0	0	1	4	1
Van Nest, rf	4	0	0	1	0	0
Semer, cf	4	1	0	1	1	2
Butler, p	4	0	1	0	6	0
Total	35	3	7	*26	16	9

Cayuga A. C.	0 0 0 0 0 0 9 0 1—10
Plainfield Jrs.	1 1 0 0 0 0 1 0 0— 3

CITY LEAGUE MEETING,

The Daily Press office will be the scene of a City League meeting tonight. Matters of importance will be discussed.

WHITE SOX DEFEATED.

The White Sox led to the Highlanders on Emerson Oval Sunday aftrnoon. The score of the affair was 9 to 3.

C. L. SLOCUM IS LEARNING RUDIMENTS OF WARFARE

C. L. Slocum, of this city is among the "rookies" at Plattsburg, N. Y., camp for business and professional men, along with Mayor Mitchel, of New York, and scores of other citizens who have given two weeks of their time to learn the rudiments of warfare.

All expect commissions in the regular army in the event of war, and by the time they graduate from the training school they will be well fitted for shoulder straps and chevrons. They have been put through the hardest kind of tactics, and two days of rain have not increased their comfort. A parade down Fifth avenue is scheduled on their return.

Stylish SR Reliable

The New York Tribune

in The Ad-Visor Column conducted by Mr. Samuel Hopkins Adams under date of August 19th says the following:

"Of Mr. Samuel Rothberg and his store, Plainfield, N. J., the Ad-Visor knows little beyond the fact that their business is a prospering one. And it is building success on this kind of advertising."

OUR TWO STOCKS.

We sell Clothing; we sell Fixings and "Most Things Men Wear." This is our visible stock—the stock we sell over the counter.

But we have another "stock" which we are equally proud of. And that is our Character, our Reputation, our Method. These things go into every transaction—FREE. And while they are small things to look for, they are great things to find.

There is but one reason to patronize Rothberg's store, and that is: We sell the best possible goods at the lowest possible prices—and your money back if you don't think so.

To those vast emporiums whose high-paid advertising managers cling to the old belief that they can't do business without the continuous splurge of marked-down values and of soul-startling reductions below worth this simple and straight-forward advertisement is commended. It is worth attention for its restraint—for what it doesn't say. No blatant comparisons; no implied depreciation of competitors; just a plain, emphatic statement of standards—"and your money back if you don't think so." If the little fellow can do it successfully, why can't the big fellows?

MAKE ROTHBERG'S YOUR STORE.

ROTHBERG'S

STEIN-BLOCH SMART CLOTHES

"Most Things Men Wear."

206 W. Front St.

PLAINFIELD CONTINGENT AT NEW MONMOUTH HOTEL

The Plainfield contingent at the fashionable New Monmouth Hotel at Spring Lake, was further augmented when E. B. Shoemaker, F. W. Corlin, Mrs. William Cooke, Miss Elizabeth Cooke and Miss Virginia Cooke arrived for the last week in August. Miss Helen R. Davis, of Plainfield, is also spending a few days at the New Monmouth. She has visited the shore in other seasons and is taking an active part in the social affairs of the hotel.

VACATIONS BEING ENJOYED BY FIREMEN AND POLICE

Upon the return to duty of Chief Marshal Weiss, of the North Plainfield police force last week, Roundsman Charles Keller began his annual vacation, part of which will be spent picking his abundant crop of peaches. Marshal Lemuel Pope is acting roundsman during Keller's absence. Special Marshal Cooper, of the North Plainfield police department, is taking his annual vacation

Raymond S. Schmidt, of the North Plainfield fire department, and Mrs. Schmidt, left yesterday for Atlantic City, where they will spend ten days. Lieutenant Albert G. Fritz, of the North Plainfield fire department, has returned to duty after being away ten days on his annual summer vacation.

PLANS FOR NEWSPAPER WRITERS' UNION PROGRESSING

Plans for the organization of a Newspaper Writers' Union, under the jurisdiction of the International Typographical Union, are now well under way, being perfected by Walter I. Firstbrook, who is securing the signatures of local writers who desire to affiliate with such an organization.

The purpose is to include news reporters of Union, Somerset and Middlesex counties, with about seven dailies and a dozen weeklies. A meeting will be held in this city Tuesday, September 14, possibly at the Building Trades' Council Hall. A large number of inquiries concerning the prospective organization have been received from various points in the State from writers who desire to become associated with the local body.

Don't forget that classified advertisements must be in by noon on Saturdays.

STORE CLOSED THURSDAY ALL DAY IN AUGUST.

THE LAST WEEK — The August Furniture Sale — THE LAST WEEK

Take full advantages of this great money-saving opportunity. A small deposit will hold your purchases for future delivery if you so desire. The savings during this sale range from 10 to 25 per cent. You can also buy furniture at August Selling Prices on our Easy Payment Club Plan.

SALE OF BED OUTFITS

Which include bed, spring and mattress. Come in and see the splendid values we are offering in these outfits.

OUTFIT NO. 1 at $7.50
OUTFIT NO 2 at $9.50
OUTFIT NO 3 at $12.50
OUTFIT NO. 4 at $15.00
OUTFIT NO. 5 at $19.50
OUTFIT NO. 6 at $23.50

LEONARD CLEANABLE REFRIGERATORS

At the following low prices during this sale—$6.95, $9.95, $10.95, $12.95 and $14.95.

PORCH ROCKERS AND CHAIRS

Now At Reduced Prices.

THE SALE OF $15.00 MATTRESSES AT $9.50

Is the best Mattress bargain we've ever offered you. These Mattresses are made of the best elastic cotton felt, in two parts, with Imperial roll edge, covered with high grade satin finished dust-proof ticking and weigh 50 lbs.

FEATHER PILLOWS

Regular price $1.25, now 98c
Regular price $1.75, now $1.39
Regular Price $3.00, now $2.50

COUCH HAMMOCKS

Regular price $6.50, now $3.95
Regular Price $8.50, now $6.95
Regular price $10.50, now $8.95

BUFFETS

The $16.50 ones at $13.95
The $23.75 ones at $19.95
The $24.50 ones at $20.95
The $26.50 ones at $22.95

DINING TABLES

Regular $9.50 kind at $8.50
Regular $12.98 kind at $9.95
Regular $14.98 kind at $11.95
Regular $16.50 kind at $13.95

BLOCH BABY COACHES

The $18.50 ones for $14.98
The $26.50 ones for $19.50
The $32.50 ones for $24.50

OAK CHIFFONIERS

At $4.98, $6.95, $11.95 and $12.95.

BIRDS-EYE MAPLE DRESSERS and CHIFFONIERS

Were $23.50, now $19.95
Were $26.50, now $23.95

In the Carpet Dept.

You'll find choice pickings in discontinued patterns and odd sizes in Rugs suitable for any room in the house.

Ask About The Club Plan — Woodhull & Martin Co. — Ask About The Club Plan

"PROFIT SHARING COUPONS WITH FURNITURE SALES AT AUGUST SELLING PRICES."

A. M. Griffen Co.'s Big Reduction of Refrigerators and Ice Chests

FOR THIS WEEK ONLY

Genuine Baldwin (Oak Case). The refrigerator with the steady cold wave.

Sanitas, white porcelain lined, front king.

No. 513 holds 95 lbs ice, reg. price $36.00, now $27.00
No. 514 holds 140 lbs ice, reg. price $44.00, now $33.00

Baldwin's (Famous) Zinc lined.

No. 5 holds 95 lbs ice, reg. price $27.00, now $20.00
No. 7 holds 140 lbs ice, reg. price $33.00, now $25.00

Baldwin's Ice Chests, galvanized steel lined.

No. 20, regular price $ 9.50, now .....$ 7.00
No. 30, regular price $11.25, now .....$ 8.25
No. 40, regular price $13.50, now $11.50

The genuine Eddy Refrigerator, with slate shelves (only one left). No. 34, holds 90 lbs ice, reg. price $23.50, now ...$20.00

Eclipse Refrigerator, white enamel easy to clean.

No. 2 holds 90 lbs ice, reg. price $15.00, now $12.00
No. 3 holds 100 lbs ice, reg. price $18.00, now $14.00

Remember these are genuine bargains and sale only lasts one week.

A. M. GRIFFEN CO.

119-121-123 E. Front St., Plainfield N. J.

Two 'Phones 6—214

STORE CLOSES SATURDAYS 12:30 P. M. UNTIL LABOR DAY.

A MENACE TO THE POCKETBOOK.

An uninsured automobile is considered a liability rather than an asset in banking circles. When one goes to a bank to borrow money, he is quite likely to be asked whether he owns a car and if it is insured. If the car is not covered, the banker will point out that it is a menace to the pocketbook as the owner may be forced to pay $10,000 to $20,000 damages to some one. We can remove this obstacle. Auto fire at 1%.

REAL ESTATE LOANS RENTS — GEO. M. CLARKE CO. — Babcock Bldg. Telephone 205 Plainfield.

INSURANCE OF ALL KINDS.

BIG BROADSIDES of advertising are necessary only for big business operations and enterprises. For the small affairs of business and daily life, the classified advertisements are not only available but highly effective

Most of the real estate sold today in Plainfield will be sold as a direct result of classified advertising.

YOU CAN

Clean your Straw Hat without removing the band, in a few minutes, by using Magic Straw Hat Cleaner. It cleans the Finest Panama as well as the Ordinary Straw Hat and make them look like new. A child can use it as it contains no poison.

Price 10c, only on sale at

SCHREINER BROS.

PRESCRIPTION DRUGGISTS.

Park Ave. and Second Street.

HEADQUARTERS FOR

GIBSON'S

RYE

E. C. WESTCOTT

115 East Front Street.

B. KIVATINOS

(Successor to Kivatinos & Jelling.)

Fancy Fruits, Choice Confectionery, Nuts, Cigars, etc. We make a specialty of Olive Oil.

ORGANIZED 1875

THE FOUNDATION OF BUSINESS SUCCESS

is a good banking connection.

A depositary that can at all times be depended upon for safety—a bank which renders excellent service, is the City National Bank.

Your account subject to check is invited.

3% on Daily Balances of $500 and above.

Storage for Silver.

CITY NATIONAL BANK

PLAINFIELD, N. J.

What Boy or Girl Will Be the Proud Owner of This Pony Tomorrow, August 24th, at 5 p. m?

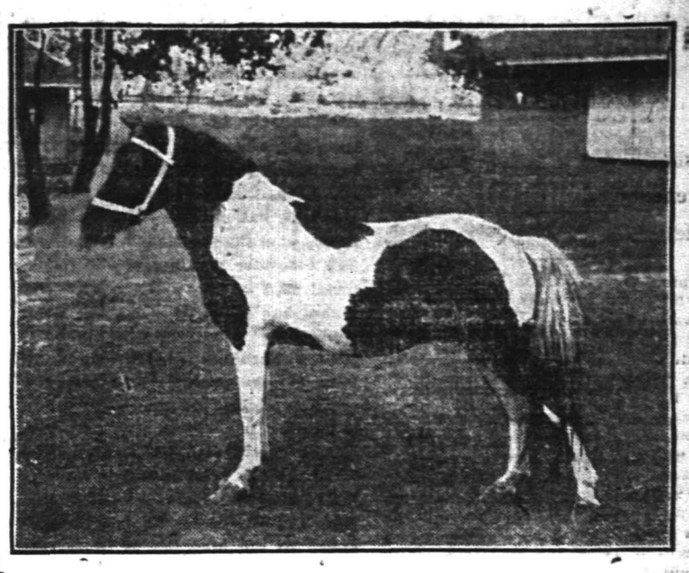

This $200.00 Saddle Pony, with Saddle and Bridle will be awarded to the Boy or girl who casts the most votes up to and including closing of polls tomorrow 5 p. m.

REMEMBER

That we still will give a $350.00 pony outfit and one more $200 saddle pony on October 25. But we advise contestants to try hard to win this little beauty as it is well worth your efforts. Start right now and work as you never worked before.

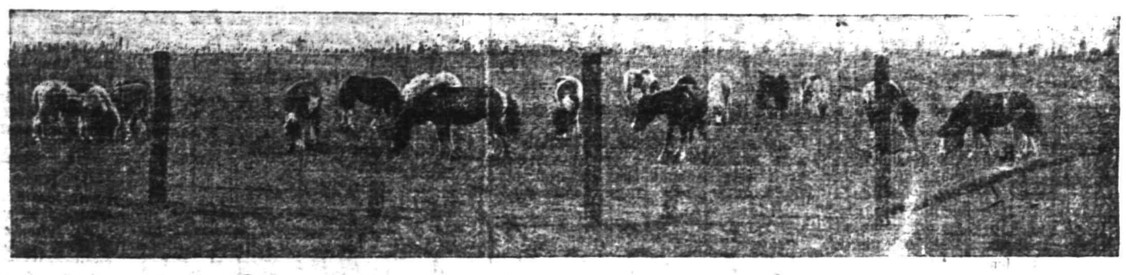

A Group of Registered Shetland Ponies

LIST OF PRODUCTS

FROM WHICH LABELS ARE TAKEN AND VOTES GIVEN ON.

Mothers' Oats	100 Votes
Butterfly Milk	100 Votes
Darby's Coffee, D. & C. Coupons	100 Votes
Ballard Flour Mills	100 Votes
H. O. Coupons	100 Votes
Hamilton Whole Coupons	100 Votes
Kirkman's Soap or Powder	50 Votes
Satin Gloss, Gold Soap or Powders	50 Votes
B. T. Babbitt's or Octagon Soap or Powder	50 Votes
Wrigley Gum Coupon	50 Votes

We also give 100 Votes on each whole coupon taken from the P. Lorillard Co.'s, The Leggit & Meyer, Bagley, or The American Tobacco Co.'s cigarettes or tobaccos, as well as all United Profit Sharing Coupons.

It is not too Late for Boys and Girls to Enter

The Mckeon Famous THREE Pony Contest

Standing of Contestants In Three Pony Contest

UP TO AND INCLUDING AUGUST 19TH

Lillian Pashin	1,374,620
Jack MacQueen	1,284,390
H. C. Keiderling	869,040
Philip R. Klein	796,635
Mary R. Bender	768,470
Thomas Flatley	534,080
Myrtle F. Kettenring	498,700
Charles Coney	361,240
Kenneth Vail	359,310
John Lorton	305,750
Joseph Shirley	288,650
Gertrude Steer	280,860
Augustus Dreier	284,050
Harry Golison	202,620
J. C. Chapman	188,000
Charles Meyer	144,560
Eliot Deitweiler	143,800
Robert Watson	142,450
Robert Winzenried	122,150
Francis Kunzman	113,270
Virginia Brokaw	71,950
William Kmosko	70,750
Louis Steinman	70,000
Harold Sklarew	68,730
Raymond Gerhold	62,700
Louise E. Phillips	56,500
Jack Faucett	47,950
Alice Hicks	45,050
Virginia Beekman	43,950
Julius Gilly	41,475
Ethel L. Doty	40,900
Nelson Van Winkle	40,400
Ray Matthews	32,800
Viola Mullen	32,400
James Glaser	32,050
LeRoy Stringham	30,250
Philip Lopresti	26,850
Harry Swartz	26,650
J. Paul Nolting	25,200
Thomas Titsworth	23,260
Philip Weintrob	17,250
Julius Semer	16,670
Emma T. Pond	14,700
Meyer Canter	12,250
Helen M. Patterson	10,800
Mignon Frederic	10,200
Marion Mills	8,200
Tony Rafanello	7,800
Teddy Richards	7,500
Ida Richardson	6,400
Robert Murphy	6,100
Archie Martin	4,100
Benjamin Semer	2,900
Joseph E. Kelly	2,350
H. Hendrick	2,550
John Herman	1,000
Russell Tyler	1,000
Paul Brouse	600
Frederick Berg	500

Save the Wrappers From

KORNFIELD'S

Bread, Colonial and Purity Cake

100 Votes for top of Colonial Cake Box, 100 Votes for Wrapper from 10c size Bread, 50 Votes for Wrapper from 5c size bread. These votes are in the McKeon Contest.

100 Votes in the McKeon Three Pony Contest with each 10c cash purchase

OLSON & GIVENS

Grocers

Telephone 2397 Plainfield

222 East Front Street.

100 Votes in the McKeon Three Pony Contest with each 10c cash purchase

THE PLAINFIELD DAILY PRESS

Will give 2,000 Votes for each $1.00 paid by either old or new subscribers. No votes given for less than 50 cents.

We have been building up our business for 26 years on a policy of honesty and fair dealing. We are proud of the many satisfied customers who come to us year after year.

Our line of Diamonds, Watches, Jewelry and Silverware is carefully selected to suit discriminating taste, and is complete in every particular.

We handle all kinds of watch and clock repairing in an efficient manner and at reasonable prices.

Our optical department is thoroughly equipped for examination of eyes and fitting of glasses. We replace broken lenses while you wait.

We place the results of many years of practical experience at your disposal, and solicit your patronage.

CARL SILBERT

Jeweler and Optician

255 W. Front St. Opp. Babcock Bldg.

Look for Our White Street Clock

100 Votes in the McKeon Three Pony Contest with each 10c cash purchase

LEO ZEISEL

Dealer in

Bicycles, Sundries and Automobile Supplies

Agent for Reading Standard, Hudson and Ideal Bicycles, also Indian Motorcycles and Smith Motor Wheel. Musical Instruments and Sporting Goods.

222 W. Front Street Tel. 2364-M.

100 Votes in the McKeon Three Pony Contest with each 10c cash purchase

ALPRIN & MILLER

Dealers in

Fancy Groceries and Delicatessen

330 Plainfield Ave., Tel. 615.

100 Votes in the McKeon Three Pony Contest with each 10c cash purchase

COAL, HAY AND GRAIN.

Egg, Stove, Nut .....$6.65 per ton

Pea $5.00

30c discount for Spot Cash

A charge of 25c extra for carrying coal. Try Davidge Fertilizer for Farm and Garden.

CONSUMERS COAL CO.

Tel. 66. 225 Madison Ave.

100 Votes in the McKeon Three Pony Contest with each 10c cash purchase

WALSH'S CENTRAL PHARMACY

North and Watchung Avenues.

Everything in Drugs, Medicines and Toilet Articles.

Agency for Samoset Chocolates—"To the Queen's Taste."

Tel. 458.

100 Votes in the McKeon Three Pony Contest with each 10c cash purchase

C. O. SMITH

Grocer

Corner Fourth and Liberty Streets.

The right place to trade to get the right goods.

100 Votes in the McKeon Three Pony Contest with each 10c cash purchase

WM. W. WILSON

Butcher and Grocer

816-818-820 W. 3rd St. Tel. 952

And 1219-21 W. Front St.

100 Votes in the McKeon Three Pony Contest with each 10c cash purchase

S. SHARKEY,

The Richmond Street Grocer

Specials for Week Ending August 7.

500 Votes with 1 lb Coffee....25c

500 Votes with 1 lb Tea.....50c

500 Votes with can Tomatoes, can Corn, can Peas.....25c

100 Votes in the McKeon Three Pony Contest with each 10c cash purchase

WERNER'S CLOTHING HOUSE

H. Werner, Prop.

Clothiers and Furnishers

214 West Front Street

Next to Proctor's

100 Votes in the McKeon Three Pony Contest with each 10c cash purchase

L. B. VAN CAMP

Furniture, Beds and Bedding, Floor Coverings, Shades, Draperies, Travelers' Requisites.

Upholstering and Mattress Renovating.

Corner Front and Somerset Streets.

100 Votes in the McKeon Three Pony Contest with each 10c cash purchase

A. BAUM

143 East Fifth Street

Between Watchung and Sycamore St.

Cleaning, Dyeing, Pressing, Repairing. Phone 1347-M.

Factory 511 W. Fourth Street.

100 Votes in the McKeon Three Pony Contest with each 10c cash purchase

You Get **100 VOTES** With Each Label Front of **BUTTERFLY MILK**

UNITED PROFIT-SHARING COUPONS

You Also Get Two United Coupons, which you retain

No Other Milk Labels Accepted in This Contest

The following merchants have the Butterfly Milk now on sale.

Olson & Givens, 222 E. Front St.
E. J. Goerz, 1216 W. Front St.
J. L. Bennett, 257 W. Front St.
S. Sharkey, Cor. Front and Richmond
J. Callahan & Son, Cor. Front and Richmond
B. Mann, 120 W. Fourth St.
C. O. Smith, Cor. Fourth and Liberty Sts.
L. G. Henry, 140 Liberty St.
A. Kunzman, 146 Central Ave.
T. F. Flynn, Cor. Plainfield. Ave. & 3rd St.
W. W. Wilson, 816 W. Third St.
W. W. Wilson, 1221 W. Front
Solomon Mann, 919 W. Third St.
Frank Cullen, 1001 So. Second St.
L. Kerwin, 1354 W. Third St.
Gustav Lavere, 160 Duer St.
H. L. Viebrock, 217 Park Ave.
S. J. Carhart, 37 Somerset St.
R. H. Keenan, Cor. Richmond and Fifth Sts.
S. Joseph, 196 Somerset St.
Joseph A. Church, 103 Somerset St.
L. Pollock, 647 W. Third St.
Frank Cashin, Dunellen, N. J.
Meyer Bros., Scotch Plains, N. J.

Contest Headquarters

STILLMAN BUILDING, Room 17 **Next to Proctor's Theatre**

Open 9 a. m. to 5 p. m. Tuesdays, Thursdays and Saturday

Plainfield Daily Press

LESLIE R. FORT.....Managing Editor

Published Daily except Sunday, by the PLAINFIELD PRESS COMPANY, 105 North Avenue.

Entered at the Plainfield, N. J., Post-office as Second Class Mail Matter.

TELEPHONE PLAINFIELD 1300. Private Branch Exchange connecting all departments.

Two cents a copy. Ten cents a week, $5.00 a year in advance. Delivered by carrier or by mail. No extra charge for papers mailed to points in the U. S. and Canada.

Any subscriber failing to receive a single issue will confer a favor by notifying the business office.

Advertising rates mailed on application.

Copy for change of Advertisement to ensure change for same day must be at the office by 9:00 a. m.

AUGUST 23D IN HISTORY.

1630—Court at Boston established the price of mechanical labor at 2 shillings (48 cents) a day for carpenters, bricklayers, sawyers and thatchers; builder of the Boston stocks were sentenced to sit in them one hour for extortion.

1686—Budapesth, capital of Hungary, after being held by the Turks for 145 years, retaken by the Imperialists and the Mohammedans put to the sword.

1756—Foundation stone laid for Columbia College at New York, now Columbia University.

1784—State of Franklin, afterwards Tennessee, was formed.

1795—French revolution suppressed popular societies and clubs.

1861—Governor Harris, of Tennessee, called on the women of the State for contributions of clothing, blankets, etc., for the Confederate army.

1866—Peace was established between Austria and Prussia.

1870—Metz was completely isolated by the Prussian invaders in France.

1914—The War:

Japan declares war on Germany, having received no reply to ultimatum of the 15th; lands troops at Tsing-Tau, blockades harbor and begins bombardment of German forts.

British army in first engagement with Germans at Mons.

Germans destroy three Namur forts; city evacuated by Allies.

Plainfield, N. J., Aug. 23, 1915.

AN OFF YEAR.

This certainly is an "off year" politically. On the Republican outing on Saturday the only thing that created a ripple of excitement was the announcement that Peter J. Olde had decided to enter the lists for Assembly honors, and there was but little discussion of that, as a large number of those present seemed to favor the re-election of the present three Assemblymen. Aside from them the only persons to be elected are a coroner and the members of the Board of Freeholders, with a few minor officials in the various municipalities. The outing of the Republicans served to somewhat clear up the situation, and this will be furthered at the Democratic outing on Wednesday.

Most of the Republican freeholders whose terms expire will run again, the only avowed new candidate being an Elizabeth man. On the Democratic side the only candidates for the Assembly who have been mentioned are William A. Leonard, a former Assemblyman, and former Councilman Patrick J. Reville, of this city.

Present indications are that it will be the quietest primary and election that the county has ever known. But there will be plenty of excitement next year to make up for it, for every place from President down will then be ballotted for.

It will be two weeks tomorrow since the first active appeal was made through the columns of the Daily Press for funds for the King's Daughters' Day Nursery, and well over $300 has been given. That Plainfield people of means are interested in this home was never better proven than by the response to this appeal, which was made through our columns only. Usually the nursery needs but a few hundred dollars, but this year the demands for milk have been greater than ever, and in addition the house is badly in need of a coat of paint and a retaining wall has to be built to save the yard in the rear from washing down Green brook with each spring freshet. If the people of the city continue to subscribe as liberally as they have been doing in the past two weeks, those in charge of the home will be able to use the money so received for milk, and can use other funds for the repair work. No contribution is too small or too large, and we wish that there were many more small amounts to add to those of $5 and $10, which already been sent.

Congressman John H. Capstick has sent out 64,000 letters to his constituents, offering to help them in any way that he can, regardless of political affiliation. And he has been surprised to find that nearly fifty per cent. of them have been acknowledged by people who want specific government documents sent regularly. In the work of tabulating and preparing the lists, the bulk of the task has fallen upon John E. Nicol, the Congressman's secretary, and a former member of the reportorial staff of the Daily Press. Mr. Nichol has taken seriously the work entailed in connection with these replies, and what is seldom done by a Congressional secretary, has actually applied himself to the work while Congress is not in session. Mr. Nicol's success in the position for which he has been chosen is gratifying to his hundreds of friends in this city, and his name is but another added to the long list of those former members of the Press staff who have succeeded in a great measure, following the training received with this newspaper.

Mayor Clark, of North Plainfield, has given his final answer. He will not be a candidate to succeed himself. To scores of his friends this will be a disappointment, for no one disputes that he has been a faithful executive, always on the job, and intensely interested in anything that was for the good of North Plainfield The field is left open to William L. Smalley, although the latter invites opposition from those who urged Mayor Clark to again seek the place. Mr. Smalley, if elected, will undoubtedly make a good mayor. He has proven his independence of political thought on more than one occasion, notably when he supported Theodore Roosevelt for the presidency in 1912. He is the type of men who makes good in anything he undertakes, and at the same time is considerate of all. This is shown by the fact that he has invited opposition, and gone so far as to suggest the names of men of the borough who would make good mayors in case they should defeat him for the nomination and election.

After an inspection of a number of places of business in this city, in company with a local health officer, a State inspector reported everything here as being in the best possible condition. This is not surprising, for the men who are in charge of health matters in Plainfield have established a reputation for being more stringent than anywhere else in the State. Showmen who have come to Plainfield say that this city is more exacting about health conditions than any other municipality in the United States, large or small, which they have had occasion to visit.

There are some disadvantages in publishing the Daily Press at 1 o'clock on Saturdays, not the least of which is the necessity of acting as a source of news supply for at least one other paper.

According to Mayor Calkins, all that was needed to have the weather clear for the Republican outing, was for him to carry an umbrella, which he considerately did.

PROCTOR'S THEATRE

"The Roseary," the play of modern life, and of normal uplift, is scheduled for Proctor's Theatre this evening, and will be shown at no advance in prices, with such stars as Roland Sharp, Charles Clary, Kathlyn Williams and Gertrude Ryan, the good photography, the extraordinary setting, an excellent production is promised to those who attend the Proctor house tonight.

The second victrola contest closes this evening, and if you have not already filed your guess of the number of the beautiful musical instrument, be sure and do so tonight. The making of the award will take place tomorrow night.

For tomorrow a most magnificent production has been secured in "The Earl of Pawtucket," which is to be shown both morning and evening. This is a five-part World Film Company picture, with Lawrence D'Orsay, the famous English comedian, taking the leading role. Certainly a picture well worth seeing.

"The Warrens of Virginia" are booked in picture form for Wednesday, "The Country Boy" for Thursday, "The Ring-Tailed Rhinoceros" for Friday, and "The Stolen Voice" for Saturday.

A definite policy for the Proctor Theatre for the coming fall and winter will be announced through these columns during the course of this week.

Off Agin On Agin

STRICKLAND W. GILLILAN

The Sad Travelers

When I see some that travel 'round,
With basket, birdcage and what not,
With children dirty as the ground,
Get on the train from spot to spot
And fill the aisles with baby-cabs
And canvas telescopes and such—
The saddest-ever looking drabs—
I wonder very, very much.

The thing I wonder at, is this:
"Did these poor creatures, gaunt and grimed,
Who showed no trace of hope of bliss,
As on and off the cars they climbed—
Was it for joy that thus they went
From place to place, and suffered through it?
Did they start out on pleasure bent,
Or did they simply have to do it?"

Finnigin Filosofy

No town will iver imprrove while th' bizness min in ut thinks they know it ahl.

Not To Grow Monotonous

But just to have it over, while we're on the trail, we have by post a merry jest from our old roommate Hal Merton, a magician, who thinks women of taste show their real refined femininity by chasing bargain-sales—they like things better with the cent off!

Hal also ventures that, if the Germans are really going to keep charge of Warsaw, he knows of a lot of hotels where they can get "Under New Management" signs a-plenty.

Plumb Gone

Truth is said to lie at the bottom of a well. In the first place, how can Truth lie? Or, if that be a pun and offensive, consider it unsaid and tell me whether it is the naked truth, or whether it wears a bathing suit when it jumps into the well. O, there are SO many things I want to know!—J. S., Psychopathic Ward, Bellevue, N. Y.

Probably, Yes

Another person threatened with an incipient case of paranoia inquires whether a delegation to a convention to form a peace treaty could be called a pact delegation.

His Difficulty

His aim in life was always right—
Why was his catch not bigger?
He aimed till the game was out of sight,
And didn't pull the trigger!

Later Details Awaited

Over in Quincy, O., we are told, a stranger stopped recently and asked for news of the neighborhood. Having been informed that somebody he had once known had been drowned in the river the day before, he inquired:

"What was the trouble—cramps?"

"I don't know," said his informant. "He didn't say. But I'll find out and write you."

Doesn't Hang Together

Latest entry in the worst-parody-on-politeness regatta: The lime-light chap who takes off his hat, because a lady is in the elevator, and then blows stogie smoke into her face, from the basement to the roof-garden.

What're We Coming To?

A negro murderer in Kentucky was merely electrocuted, the other day!

As We Say In America

We suppose there's no well-founded objection to our speaking of the man who supplies beef to an insane hospital as a dealer in nutmeats.

What Has Become

of the old-fashioned old man who wore barn-door trouser-fronts and a black straw hat?

Or of the man who wore black pants in the daytime?

The Emphatic Present Tense

A. L. Mart now drives his family to town in a fine new surrey, just bought, nowadays. — Perry (Ill.) *Citizen.*

That Thief Of Time

If you really have the procrastination microbe gnawing at your vitals, make a little rule like this: "I'll put off till to-morrow the adoption of the habit of putting off things."

The Young Lady Across The Way

The young lady across the way says she overheard her father say that the new baseball pitcher put a great deal of smoke on the ball and for her part she should think if he couldn't win by good swift throwing and without resorting to such tricks he'd better get into some other business.

HEALTH TALKS

BY WILLIAM BRADY, M.D.

The Other Side Of The Glass

WHAT do you know, young man? You who are about to get away from your mother's apron strings for the first time in your life. Do you know anything?

You intend to be a real fellow when you go off to school. That's right. Don't be a mollycoddle, nor a sissy-boy; be a man. A man is nobody's fool. He has the grit to do the right thing, no matter who laughs at him.

Away from home, you will be your own boss. Will you get "wised up" by the small talk of the mental imbeciles and physical degenerates who inhabit poolrooms, cigar stores, certain frat houses and certain barbershops? Going to follow in their footsteps—to the hospital, the insane asylum, the poor house? In short, are you planning to sow your wild oats as soon as you get away from home?

Boy, boy! You are a tragedy—your ignorance, your father's ignorance is a terrible tragedy. If you could only know the truth, know it before you leave home, before it is too late, you would never dare to do the things you will be led to do by your foolish college companions.

This is no sermon. The morality of the thing doesn't concern us in the least. We are speaking solely in the interest of health. Despite all the vicious and misguided teaching to the contrary, young man, we want you to realize that the fellow who gets the most out of life is the man who keeps absolutely clean and pure, no matter what fools may say.

It is like taking the first drink. Nine times out of ten a boy's first drink is forced down his throat by the jeers and the ridicule of his smart-aleck companions. If he has the nerve to say NO and stick to it, he'll never take that first drink, and moreover his companions will respect him for his firmness of character. But it is so easy to give in to the persuasion and wheedling of friends. Poor boy, you never realize that until too late.

Yet alcoholism, with all its penalties, is as nothing compared to the wages of worse sin. If you could look upon the other side of the glass, as doctors do day after day, we fancy, young man, what you would see there would hold you, all right.

Come back as clean as you were when you went away, son. Play the game decently, as your mother would have you. Come back clean. That beats any other sensation there is in this rotten old world—I tell you it is a wonderful thing for a young fellow to come home clean.

QUESTIONS AND ANSWERS

Germs On the Brain

I have had catarrh for years and doctored with many doctors, writes J. G. R., but none of them have ever given me anything to kill the germs. I am advised to try creosote to kill the germs. Please give your opinion.

Answer—Our opinion is that no known medicine will kill the germs, but good treatment should cure you—not medicine, or self-treatment.

Is It Exophthalmic Goitre?

L. C., aged twenty, writes that she suffers from nervousness, pounding heart, shortness of breath, and a pulse rate of 110 to 130, and she would like advice.

Answer — Exophthalmic goitre, hyperthyroidism, anemia, tuberculosis or heart disease might produce such symptoms. You need a careful examination.

Vest Pocket Essays

by GEORGE FITCH

THE SNAIL

THE snail is a sort of perambulating shell which has aroused the envy of all flat dwellers and other spasmodic movers.

The snail carries its home on its back like many an over-burdened husband and father and is distinguished for the ease with which it moves it from place to place. Nature has, in fact, been very partial to the snail. It is as independent as the family which roams the country in a covered wagon living on other people's chickens. If man could pick up and move with as little exertion as the snail, landlords would have to use motorcycles to collect their rent.

The snail is also distinguished for the inconceivable deliberation with which it progresses. The war department is rapid beside it. After a snail has risen early and has journeyed hard all day it is still in the shade of the same apple tree. Still the snail has this advantage over the American battleship. It doesn't have to get anywhere. Our naval designers did not think of this fact when they reproduced the locomotive equipment of the snail in those magnificent $11,000,000 bulwarks of American liberty, which are just fast enough to serve as a landmark for a European battle cruiser.

The snail's shell is a beautifully coiled structure into which he retires when a stranger approaches, like an old resident in Boston. When no danger threatens he emerges and transfers his residence to the adjoining square yard, finding his way by means of two eyes set on the end of long horns. This shows the wastefulness of nature. The snail lives in the woods and fields while hundreds of human beings are run down by automobiles each year because they cannot wave their eyes about their heads while

Landlords would have to use motorcycles to collect their rent

crossing the seething streets of our native land.

The snail is known to scientists as a gasteropodous mollusk, but is called even more reprehensible names by gardeners. This is because the snail is like any other tramp. It lives on other people's gardens. It will not be beloved by man until some means are found of making it obey traffic rules when traveling and stick to the streets instead of wandering through the leaves of the tender young garden sass.

Views Of The Press

A Freak Of Marine Architecture

THE correspondence between the general manager of the company owning the steamer *Eastland*, which turned turtle at her dock at Chicago, causing a loss of approximately 1,000 lives, brings out some startling facts regarding excursion business on the Great Lakes. Incidentally it shows that, regardless of the general merits of the new Federal seamen's law, which will go into effect in November, the present laws do not afford adequate protection to passengers on lake excursion boats.

Viewed in the light of the terrible catastrophe, the correspondence which has been made public by Secretary W. C. Redfield of the Department of Commerce is instructive as well as gruesomely interesting. According to the statement of the general manager of the company operating the *Eastland*, made before the accident, the boat was licensed to carry 2,570 people, including its crew of seventy. It is claimed that the requirements that life preservers for that number of people and lifeboats and rafts for 771 people should be provided had been complied with, thus meeting the technical demands under the law governing the operation of the boat during the present season of lake navigation.

It is noticeable that Secretary Redfield does not in terms criticise the operation in the open lake of the *Eastland* while possibly having on board 1,799 persons for whom there were neither lifeboats nor rafts. He contents himself with saying suggestively: "It is at present the permitted thing."

Singularly enough, the correspondence which has been unearthed by the accident to the *Eastland* has no real bearing on the catastrophe or its causes. The vessel capsized while at her dock in the Chicago River and in doing so, it severed the hawsers with which it was moored. The question of lifeboats, life rafts and life preservers was not a vital factor. This factor eliminated, the only question remaining was the safety of the steamer when tied to her dock. The cold-blooded proposition, therefore, reduces itself to this: Before the steamer cast off her moorings and put into the open lake with her authorized load of passengers and crew, she capsized at her dock, causing the destruction of about 1,000 lives. Who is responsible?

The logical conclusion to be drawn from this lamentable catastrophe is that the inspection of the vessel before sailing was purely perfunctory. That is to say: The two government inspectors technically enforced the law. They refused to allow more than 2,570 persons on board. Obviously, the inspectors, as well as the general manager of the steamer company and the boat's officers, ignored the fact that the *Eastland* was a freak of marine architecture with a height of freeboard which should have warned even a novice that the craft was dangerously top-heavy. And the general manager, the officers of the vessel and the inspectors will have an opportunity to show whether they were aware of the alleged tendency of the *Eastland* to capsize, both while at her dock and while sailing on the lake.—*Rochester Democrat.*

CARTOONS OF THE DAY

Question—To eat it and make the best of it, or raise a rough house?

—Darling in *The Des Moines Register and Leader*.

The PEOPLE'S LEGAL FRIEND

by E. R. BRANSON

Old Debt Is Cancelled

Q. If a man owes money to another, and gives his note for the amount, payable in three months, and the note is accepted by the other man, will the latter have the right to sue him on the old debt?

A. No.

Is This The Station Or Is It Thursday?

Q. Will the conductor of a railroad train be legally justified in refusing to permit an intoxicated man to become a passenger?

A. Yes.

A Hidden Deed

Q. My uncle made a deed, but did not give it to anyone and he still has it in his possession. What effect will the deed have?

A. None.

Non-support

Q. Is a husband non-support of his wife ever made a criminal offence?

A. Yes. It is a criminal offence in many states, under certain circumstances.

Rather Absent Minded

Q. A certain person took several articles of mine under a mistaken belief that they belonged to him. He has not returned them. I have attempted several times to see him and ask him to bring them back, but have been unable to see him. Could I bring a suit against him or would it be necessary for me first to request him to return the goods?

A. You could maintain a suit against him without the necessity of a demand or request.

The Die Is Cast

Q. Where one has addressed a letter, stamped it and deposited it in the post-office, may he demand that it be given back to him and not sent out?

A. No.

A Conditional Sale

Q. I recently purchased some goods, but did not pay the whole amount of the purchase-price. I have since been told that this was a "conditional sale." Kindly tell me just what a "conditional sale" is.

A. A conditional sale is a sale which does not confer absolute title or ownership, even though the articles sold is delivered at the time to the buyer. The buyer's ownership does not become complete until he has performed a stipulated condition, such, for example, as the payment of the entire amount of the purchase price.

Limited Partnerships

Q. (1) What is the object of the law in allowing the formation of limited partnerships? (2) Are they recognized in all the states? (3) How are they formed and what steps are necessary?

A. (1) The purpose is to encourage the investment of capital in business. Liability is limited to the amount of the capital put into the business. (2) Practically all the states have passed laws authorizing the formation of limited partnerships. (3) The statutes of the various states point out the method of forming such partnerships. There should be strict compliance with the provisions of the statute of the state in which the partnership is formed.

Contraband Of War

Q. What is the meaning, in international law, of the term "contraband of war"?

A. The term "contraband of war" is used to designate such articles or commodities as may be rightfully seized, when found in a neutral vessel, by a belligerent. A nation at war has the right to take possession of contraband—such commodities as might be put into immediate service by a hostile power.

Beyond Hospitality

Q. A visitor in my house used very abusive and insulting language toward me. I then ordered him to leave and finally had to eject him forcibly. He would have no right to sue me for assault and battery, would he?

A. You had the right to use such reasonable force as might be necessary. If you did no more than this, he could not maintain an action against you.

Don't Sit On The Track

Q. What rights have the public in the use of that portion of the street occupied by a street railway company?

A. Since, obviously, street cars cannot leave the track for the accommodation of the public, it may be said that they have a superior right of way to general travel except at crossings. The public, however, have the right to travel upon the entire street and cannot be considered as trespassers, because of their use of that portion of the street on which the car tracks are laid.

Pepper Talks

By George Matthew Adams

Dare

Immortality is but a simple matter of Decision—a Decision to Dare. To Dare is to Risk. To Risk is to Win.

Initiate—Dare.

All the world loves the man who isn't afraid to Dare—a man willing to start something without first waiting a week to figure out the cost. It always takes Courage—sometimes Courage mixed with "blood and iron." But the man ready to Dare is the creator of great Events.

Initiate—Dare.

Better make mistakes — better blunder along making some healthy headway, than to fear Failure or grow timid and vacillating and flabby in the legs. Become a man of Daring and Doing and the Secrets of Power that are so latent in every human will rise to aid you and push you on.

Initiate—Dare.

You will never be Anything, unless you Dare Something.

Initiate—Dare.

Dare to attempt new things. Dare to try out new jobs. Dare to go ahead, Kicking aside Precedent if necessary, and you will have no time to shovel out of your Path wrecked Hopes and dead Dreams. Dare to be a better man at your present task than the man who went before you. Dare to be a bigger man than the man above you. Be. But, if you are, you will first have to—

Initiate—Dare.

Snap Shots

By Jay E. House

The trouble with Diogenes was not that there was no honest man, but that he tried to find them with a lantern.

Pocahontas seems to have been the only thrifty Indian in history. She saved Captain John Smith.

A boy will go to a party if he is invited. But his preference is to be left off the invitation list in order that he may have an excuse for stealing the "refreshments" off the back porch.

Here is another inviolable rule: The man with grease spots on his vest should not wear a carnation in his buttonhole.

Tank Beverly says that if fish could vote the angleworm would be elected.

Buck Kilby says his objection to equal suffrage is that the ballot cannot be conferred upon women without giving the suffragettes the right to vote.

Sim Heckle blows so much that he generally is known as "Southwest Wind."

It may be worth while to remember that if it had not been for his reputation as a liar, Ananias would have been forgotten long ago.

It is Eph Wiley's notion that no poor man can afford to hold a small set of threes.

If the notice mentions the date on which the deceased united with the church, his minister wrote it. If it doesn't, one of the reporters wrote it.

Angus and Jock Tended the Sheep.

Daddy's Bedtime Story — The Collie That Was Very Wise.

"YOU have seen collies, kiddies," said daddy, beginning the evening story, "and you know what lovely dogs they are and how they have almost human intelligence. Their fine, soft hair is long and glossy, their pointed muzzles are so dainty, and their big dark eyes just sparkle with joy in living and doing, and they are among the most faithful of dogs and serve man as if they loved to do it.

"This collie of which I am about to tell you was a Scotch doggie. He belonged to an old Scotch shepherd named Angus MacDonald. Angus was employed by the laird of a great estate and had charge of a valuable flock of sheep that ranged the tall Scottish hills near a beautiful lake.

"Angus was getting to be an old man, and he was not nearly so active as when he was younger, but the collie, whose name was Jock, was such a help to him that this did not matter.

"Angus lived in a little cottage away up on one of the highest hills. It was many miles from the laird's fine mansion, and as it was quite a climb up there Angus did not see many people. But Jock and the sheep were company.

"Angus used to say that Jock knew more than most people. Jock used to watch the sheep with extreme care and would not let them come to any harm. He was kind to them, but they knew that he meant business. When some of them would try to stray away from the flock there was Jock at their heels to gently nip them and drive them back with the others. So summer and winter Angus and Jock tended the sheep, and the old laird never worried about his property, for he knew it was well cared for.

"At last one winter's day Angus tried to rise from his bed with the dawn as had been his custom all his life, and he just couldn't, for you see he was ill, and as the hours wore on he began talking wildly, for he had a high fever, and when people are like that they are delirious, or, what some folks call, 'out of their heads.'

"Now, Jock hadn't gone out with the sheep that day, for he had always gone with Angus, and when his master didn't get up he knew there was something wrong and was worried. He sniffed about, looking mournful and wise and by and by toward night he started down the hillside.

"And a few hours later men arrived, headed by the old laird himself, to take Angus to the mansion for treatment, for the dog had arrived at the mansion, and from his actions they knew something was the matter, so went up there. They found the old man very ill, but he recovered in time, and he and Jock continued to tend the sheep for many years."

Glimpses of Married Life

BY MRS EVA LEONARD

"This is Casey. Doesn't it look exciting?" asked Dick, as he helped his mother off the train. Near the track the huge oil tank bulked and the skeleton tower for the oil drill reared itself against the sky. A smell of new pine filled the air.

Early as it was, a crowd of loungers formed a circle around the drill and one fellow was discoursing in a loud voice on the indications of striking oil, as Dick and his mother approached.

"This shale is next to the vein. In the last three wells they sunk over by the creek they could smell the oil in the fragments brought up by the drill. Oil will run in today," he announced oracularly.

Mrs. Morton elbowed her way through the crowd, and going up to the man who was operating the drill began putting practical questions to him as to the cost of boring per foot, the average depth of the wells in that region, length of time they had been at work, number of paying wells in the vicinity, etc.

"You are interested in oil wells?" asked the man when she had finished the catechism.

"I should be; my people have enough money sunk in them," she replied laconically.

At this point the drill brought up some fragments of rock and all crowded around to see if they showed signs of oil. They were passed from one to another in the group, and the old lady sniffed at the sample disdainfully.

"I think that smells a little of oil," opined Dick hopefully.

"Let us see what the other wells look like," she suggested, turning away.

When the train for Kansas City pulled up at the platform she was in possession of all the data obtainable; knew the time each well had been running, the average output in barrels, and so on. Dick had only been able to follow her around and slip in an occasional question in the stream she poured on everyone who could give her any information.

She sat bolt upright in grim silence during the rest of the journey and marched into the office of the oil company like an avenger. Her questions soon probed below the suave manner of the manager and pricked his vanity.

"If your company is not paying expenses, how does it come that you have so much money in mahogany desks and electric fans?" She looked disapprovingly over her spectacles at the elegantly appointed office.

"Really, madam, were you sent to investigate the management by the stockholders?" The manager gave her a frosty stare.

"By two of them, yes," she answered tartly, "and it's my opinion it would pay the rest of them to investigate. I would like to have you explain to me what became of the balance of the first assessment; not much over half has gone into the sinking of new wells, according to my figuring."

"If I spent my time explaining the conduct of my business to every meddling woman who chose to come here I should be unable to do anything else."

"Exactly!" exclaimed his visitor, pinning him with a sharp look.

"Sims, show the lady to the waiting room," he called to the office boy, and swung his desk chair around and fell to work with the appearance of a man driven by affairs.

"Where are you going?" asked Dick, following, as she stalked in wrath to the street.

"To a lawyer. There must be a meeting of the stockholders called, and an investigation of this gas bag of a manager," she announced.

Household Hints

FRUIT NECTAR

To one quart of hot water add one cup of sugar and a glass of currant or elderberry jelly. Cook until dissolved; cool and add lemon and orange juice to suit taste.

HANDY CLEANER

Denatured alcohol is excellent for cleaning purposes, being a good solvent of fats, oils and all kinds of grease. A slight addition of ammonia greatly improves its detergent qualities. It is especially useful for cleaning delicate fabrics, such as laces, silks and the like.

HUCKLEBERRY TOAST

Wash two cups of huckleberries, add one-half cup of boiling water, mash the berries with a spoon and boil slowly fifteen minutes, adding three tablespoons of sugar. Then mix one tablespoon of cornstarch with a little cold water, add to the berries and boil three minutes. Lay toasted bread on a platter and pour berries over.

TO CLEAN SUMMER FURNITURE

If your white enamel furniture becomes soiled or discolored it may be quickly and satisfactorily cleaned and restored thus:

Melt one tablespoonful of bicarbonate of soda in one quart of boiling water; when cool, wash the furniture with the solution, using an old flannel cloth for the purpose.

When reed or cane seats sag, wash them on both sides with warm soapsuds. Make the under side quite wet; dry in the air and sun.

SODA WATER.

Take two ounces tartaric acid, juice of one lemon, two pounds white sugar, three pints water; let boil together five minutes. When nearly cold, add (after beating together) whites of three eggs, one-half cup flour made smooth with a little water, and one ounce wintergreen essence. Mix well, put in glass jar or pint bottles and keep in cool place.

For a drink take two tablespoons of the sirup to two-thirds tumbler cold water, and one-fourth teaspoon soda; stir till creamy with foam, and drink.

THE TABLE.

Veal Loaf—Chop fine together three pounds leg or loin veal and three-fourths pound salt pork. Roll one dozen crackers. Put half of them in the veal with two eggs. Season with pepper and a little salt if needed. Mix all together and make a solid form; then take the crackers that are left and spread smoothly over the outside and bake one hour. Eat cold. This is very nice for picnics.

White Cake—Cream together one and three-fourths cups granulated sugar and three-fourths cup butter, add one cup milk. Beat whites of four eggs to stiff froth, add sugar, butter and milk, pinch of salt. Put four cups of flour in sieve, add three teaspoons baking powder, and sift in slowly, beating with silver fork. Bake in layers. To sift the flour in slowly and beat cake with a fork makes it much finer in grain and better.

Homemade Cheese—Take a gallon of thick sour milk and boil. Then drain dry and add one-half teaspoon of soda, salt to taste. Mix well, put in a double boiler and thin with sweet cream as it boils, till it gets smooth. Cook till it gets thick and leatherly, then pour out to cool. If wanted more yellow add yolk of an egg. This is good for use as soon as cold. For smaller quantity reduce in proportion.

--AND THE WORST IS YET TO COME

SIMPLE LINES BEST.

Nos. 8886-8887

Simplicity of line distinguishes the afternoon frocks of the season, and certain it is that a simple, well-designed line has more elegance and dignity than can have any amount of elaboration. An excellent example of what can be accomplished by simple lines is the above Ladies' Home Journal patterns No. 8886-8887. The waist opens in front and has standing collar with turnover section and is perforated for low round neck, with Medici collar, full-length sleeves perforated for shorter length. The skirt, No. 8887, is slightly gathered to a hip yoke and can be made with or without patch pockets and belt. Pattern for waist, No. 8886, cuts in sizes 32 to 44 inches bust measure, and the skirt in sizes 22 to 32 inches waist measure, requiring for dress in medium size, 4¼ yards 42-inch material.

Patterns may be obtained at the store of A. E. Force & Co.

MAYOR HARRY EVANS BUYS EXCHANGE SEAT

Westfield, Aug. 23—Mayor H. W. Evans is the first citizen of Westfield to hold a seat on the New York Stock Exchange. He has purchased the seat of Ivan M. Taylor for $58,000. The last previous seat sold brought $55,000.

Mayor Evans has been connected with the firm of Thomas L. Manson & Company, of 100 Broadway, for the past eighteen years. The firm is prominent on the Stock Exchange, two members already holding seats. Following the purchase of the seat Mayor Evans will became a member of the firm with which he has been so long connected.

RECREATION NOTES

This evening the Zephers will meet in the High School gym. There are to be two games of basketball. The colored girls are enjoying the gymnasium work, and new members are coming in each week. Games with out of town teams will be an important part of the club's activity this winter.

The colored young men are to have the use of the High School gymnasium for basketball and other athletic pursuits in the fall. Just at present many of them are co-operating with the Zephers, coaching the girls in the rules of the game and giving exhibitions of some very pretty teamwork. The young men are proud of the girls' team and desire to help them so that they may become an invincible team.

Want advs. next to last page.

MISS KINNAMAN SANG AT MUSICAL SERVICE

Attractive Program Presented At Temple Baptist Bible School Session.

The fourth of the musical series of services was held by the Temple Baptist Bible school yesterday morning at 9:45 o'clock. One of the ceremonies observed by this school at each session is the salute to the American flag. At the conclusion of the first hymn, the pianist plays the first notes of "America," and an usher at once comes to the platform with a large American flag. The staff is placed in a socket prepared for it and the entire audience rise and sing one verse of "America." The flag remains in position during the entire session of the school.

Following this an opening service especially prepared and printed, consisting of responsive readings and hymns concluding with a prayer. This opening service was in charge of the associate superintendent, Frank Stewart.

Miss Ethel Kinnaman, contralto soloist with Pryor's Band, Asbury Park, was the musical attraction for this special service for the Temple Sunday-school. Miss Kinnaman possesses unusual muscial talent with a rich and beautiful voice that always gives pleasure. Her vocalization and training gives her productions a distinct enunciation not usually found in soloists.

The audience was delighted with her beautiful music. Her accompaniment was Clifford A. Braider, of this city. Whitney Frazee, cornetist, added much to the service by his solos given in his usual pleasing manner, two hymns, "Some Day" and "Not Half Has Ever Been Told."

Next Sunday the musical attractions will be two artists, vocal and instrumental. Some familiar hymns are to be given on an unusual and somewhat rare instrument. A cordial invitation is extended to any who may wish to attend.

REVISED PLANS FOR THE DEAN O'NEILL JUBILEE

Elizabeth, Aug. 23—Revised plans for the Dean O'Neill golden jubilee have been made at a meeting of the executive committee. Rt. Rev. John J. O'Connor, bishop of the Newark diocese, will be the celebrant of a solemn high mass October 14, which is to be known as "clergy day." In the evening the bishop may attend the dean's banquet at Y. M. C. L. A Hall.

The celebration will start Sunday, October 10, with religious ceremonies and ringing of bells. The Union County Federation of Holy Name Societies will hold its annual rally here that day. Rt. Rev. Monsignor Charles H. Mackel, of St. Patrick's church, will give benediction.

The rest of the program is as previously arranged, except that on Wednesday night, October 13, which is to be known as "society night," a purse will be presented to Dean O'Neill.

ELIZABETH LODGE FIGHTS ORDER DISBANDING CHAPTER

Elizabeth, Aug. 23.—More than 1,000 members of the Independent Order of B'rith Sholem met yesterday afternoon in Hebrew Charity Hall for the purpose of protesting to the national order against the official decree to disband Star of Elizabeth Lodge, No. 137. Charles Stamler, counsel for the local lodge, was instructed to apply to the courts for an injunction prohibiting the national committee from taking steps to dissolve the Elizabeth Chapter. An appeal to the State Banking Department will ask for a legal ruling on the rights of the national order to disband insurance societies under the statutes of New Jersey.

The trouble was caused when a member of the finance committee of the Star of Elizabeth Lodge was charged with misappropriation of the society's funds. An audit of the books showed that a surplus of several thousand dollars was missing from the treasury. The lodge immediately refused its treasurer and a member of the finance committee admission to its meetings, and later expelled them. The expelled members appealed to the national committee, who ordered the society to give them a hearing. When this was refused thirty members were expelled by the national committee. When the other members of the Star of Elizabeth voted to uphold the thirty who had been expelled the national committee ordered the disbanding of the association for the purpose of reorganization.

FUNERAL OF INFANT.

The funeral of Richard H. Pittinger, the infant son of Mr. and Mrs. Harry H. Pittinger, of 701 Ravine road, was held yesterday afternoon at 3 o'clock at the parental home. Rev. Henry Meiser, pastor of St. Stephen's church, conducted the service. Burial was made in Hillside cemetery.

Advertise in the Daily Press.

The John Wanamaker Store

Another Message to the Million Homes in the Suburbs of New York

reminding home-makers of the opportunities presented in the Wanamaker August Sale of Furniture (the Original).

During this month we have done a very large business. We have made records. Van-load after van-load of furniture has gone out into the suburbs.

A greater number of people than usual have been busy about the brightening of their homes, and have made savings such as we do not expect can be made again after this August Sale is over.

Have YOU?

Is your home as well furnished, as completely furnished, as you wish it? Is it as home-like, as livable, as it might be? Does its cheer and charm draw the young people to it and lead them to bring their friends in to see in what a happy atmosphere they are living and growing?

Home-makers must wake up to the great fact of today—*furniture prices are going up.* The price of everything that goes into the making of furniture has gone up. Stocks at the factories and in warerooms are low.

Furniture prices are going up.

There is yet time for those who have not taken advantage of conditions to avail themselves of present low prices.

The

August Furniture Sale

Has Seven More Days to Run

Its stocks are still the largest (in spite of the record selling), its variety still the broadest, its values still the best in New York City.

Good furniture in all woods for all rooms—three block-long, block-wide floors full—at 10 to 50 per cent. below regular Wanamaker prices, and carrying with it as long as it lasts the broad Wanamaker guaranty.

NOW is the time to anticipate your furniture requirements for months to come.

NOW is the time to buy.

A Few Groups Out of 2,500

The Tags on These Prices Show the August Prices Together With Our Regular Prices for Comparison

LIVING ROOM OR LIBRARY

Solid mahogany rocker or arm chair, antique finish.
$12, regular price $18

$54, regular price $67.50
3-piece mahogany suite, velour covered upholstered seats and cane panel backs, antique finish.

$81, regular price $102
5-piece mahogany suite, tapestry covered upholstered seats and backs.

$36.75, regular price $46
3-piece mahogany suite, velour covered cushion seats.

$10, regular price $15
Mahogany rocker, tapestry covered seat and cane panel back.

$12, regular price $18
Mahogany wing rocker, cane seat and back.

$18, regular price $27
Brown oak wing rocker, cane seat and back.

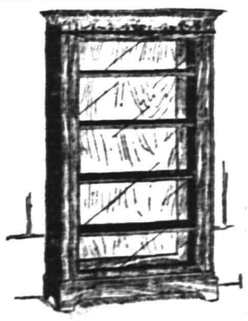

Mahogany bookcase.
$38.25, regular price $51

$9.50, regular price $19
Fumed oak arm chair, cane seat and back.

$28.50, regular price $38
Mahogany library table, Colonial design, two pillar base.

$25, regular price $37.50
Mahogany drop-lid desk.

$42, regular price $63
Mahogany hall clock, inlaid.

Fifth Gallerey, New Building.

DINING-ROOM

$90, regular price $120
4-piece brown oak suite, William and Mary design.

$211.75, reg. price $282.50
4-piece mahogany suite, Adam design.

$152, regular price $225
4-piece mahogany suite, Adam design.

$17.50, regular price $26.50
Golden oak buffet.

$25.50, regular price $34
Golden oak china closet.

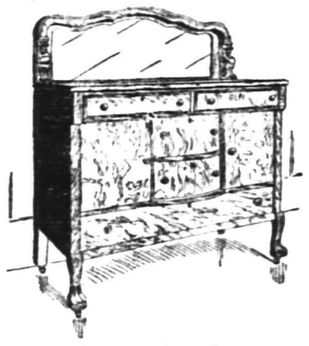

Golden oak buffet.
$30, regular price $41

$12.50, regular price $17.50
Golden oak serving table.

$17.50, regular price $22
Golden oak extension table.

$46.50, regular price $62
Mahogany extension table.

$23, regular price $25.50
Mahogany china closet.

$86, regular price $96
Mahogany buffet.

$253.50, regular price $319
10-piece mahogany suite, Adam design.

$45, regular price $60
Fumed oak sideboard.

$27.50, regular price $55
Fumed oak china closet.

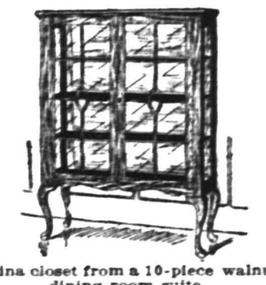

China closet from a 10-piece walnut dining-room suite.
$236.50, regular price $315.50
Sixth Gallery, New Building.

BEDROOM

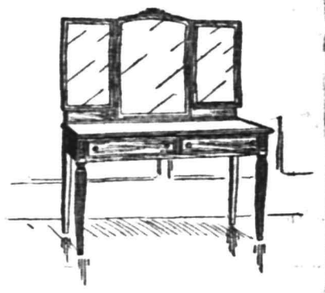

Dressing table from a 5-piece circassian walnut bedroom suite.
$249, regular price $332.50

$194.50, reg. price $259.50
6-piece mahogany suite.

$182 regular price $203
8-piece Circassian walnut suite.

$165.25 reg. price $185.50
9-piece mahogany suite.

$24, regular price $32
Mahogany bureau.

$15, regular price $20
Mahogany chiffonier.

$15.75, regular price $21
Mahogany dressing table.

$15.25, regular price $20.50
Walnut bureau.

$15, regular price $20
Walnut princess bureau.

$15, regular price $20
Walnut chiffonier.

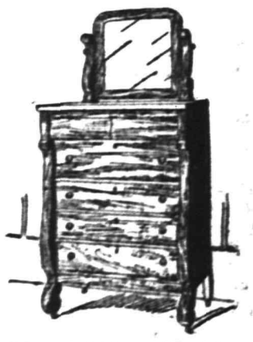

Solid mahogany chiffonier.
$40.50, regular price $54

$10, regular price $13.50
Walnut dressing table.

$21, regular price $28
2-inch continuous post brass bedstead, polish finish.

$39, regular price $65
Mahogany wardrobe.

$37.75, regular price $42
Circassian walnut wardrobe.

Seventh Gallery, New Building.

Broadway and Ninth Street, New York

TRY A PRESS WANT

Baseball - Tennis - Golf - Bowling - Track - Fishing

NETHERWOODS YIELD TO THE FAST GOING CLINTON AVENUE AGGREGATION

Hope Chapel Loses to Saurer, While Baptists and T. A. B.'s Fail to Score Owing to An Injury to "Kid" Brennan.

CITY LEAGUE STANDING.

	W.	L.	P. C.
Netherwood	7	4	.636
T. A. B. S.	5	3	.625
Hopes	6	4	.600
Saurer	5	5	.500
Clinton Avenue	4	6	.400
First Baptist	2	6	.222

Saturday's Results.

Clinton Avenue, 9; Netherwood, 0.
Saurer, 6; Hopes, 3.
T. A. B. S. vs. Baptists (called in fourth inning).

Games Next Saturday.

Clinton Avenue at First Baptist.
Netherwood at Saurer.
T. A. B. S. at Hopes.

As a result of Saturday's games the three league leaders are more closely bunched, the defeat of the Netherwoods causing a decided drop in their percentage, and the upset of the Hopes putting a crimp in their average. While all this was going on the Abstainers, though idle, were slowly creeping up, and are now safely entrenched in second place, a position which they did not earn, but which is theirs by half a game. And then, too, the East Enders are just eleven points ahead of the Tea-drinkers.

The beating administered to the Netherwoods by Benny Rosenson and his assistants came as a complete surprise, while the trimming the Saurers handed the Hopes was not unlooked for. The saddest incident of the day, however, was the accident to Frank "Kid" Brennan, a Tab player. As a result of the accident the Baptist-Tabs contest was called off after the fourth frame, and will be played after the season's scheduled games are run off.

Benny Rosenson was a complete puzzle to the Netherwoods, and allowed them only three bingles, two of which were doubles. George Miller could not be found by Chapel sluggers, while the Saurer boys had very little trouble with Jimmy Montross. Duncan Patterson hurled for the Baptist, and Jack Denny shot them over for the Tabs, but the tilt was called off before any real heavy hitting was done by either of the two clubs. Frank Conti, a High Bridge recruit, performed for the first time with the Hopes, and the exhibition he put up was of the best sort.

The work of the three umpires, Frank Malang, Hyman Abrams and Frank Coriell, could not be improved upon, while the attendance at all of the engagements was large and the crowd very enthusiastic. Just at present the race has resolved itself into an enigma. No one knows who is going to land the rag, and no one is sure that the winner will be one of the three present leaders.

HOPE CHAPEL EASY PICKING FOR SAURER

Inability to Hit Miller Responsible For Loss of Saturday's Game.

The Hope Chapel balltossers fell at the feet of the Saurer diamond ditties on Hope Field Saturday, the score of the engagement being 6 to 3. George Miller, who tossed them over for the winners, had his victims at his mercy at all stages of the game, while "Smiling" Jimmy Montross, the opposing boxman, was clouted almost at will. Miller and Johnny Dixon staged wonderful batting bees, while the fielding features of the day were furnished by Hirsch and Tommy Heron, with Freddy Mills a runner-up. Frank Conti, a new man, showed up well and played with a vim. He will prove a valuable addition to the clan. Mills was tried out also, and he, too, proved his metal. "Ans" Luthman took a shot at the catching assignment and got away with it to his own satisfaction and the admiration of his many followers.

By losing this game the Hopes dropped a little below the Tabs, who now are in second place, just half a game ahead of the Chapelites. At that, Netherwood is only thirty-seven points away. The scores:

HOPES.

	R.	H.	P.O.	A.	E.
Walls, 3b	0	0	2	1	1
Luthman, c	0	1	7	2	0
Conti, 2b	0	0	1	1	1
Nash, 1b	0	0	6	0	0
Montross, p	0	1	0	1	1
Mills, ss	1	1	2	2	2
Hefti, rf	1	1	0	0	0
T. Heron, lf	1	1	4	0	0
Snyder, cf	0	1	2	0	0
Total	3	6	24	7	5

SAURERS.

	R.	H.	P.O.	A.	E.
J. Dixon, cf	1	2	2	0	0
Harriman, 3b	2	1	2	2	0
H. Alberts, c	1	1	4	1	0
B. Martin, 2b	0	1	1	2	1
T. Jaeger, ss	0	1	1	0	2
Miller, p	0	2	1	3	0
Haberman, lf	2	1	2	0	0
Jaeger, rf	0	1	2	0	1
Hirsch, 1b	0	1	12	0	0
Total	6	11	27	8	4

Score by innings:

Hopes	0 0 0 0 3 0 0 0 0—3
Saurers	3 0 0 1 0 1 1 0 *—6

Summary: Two-base hits, T. Jaeger, Haberman, Mills, Heron, Jaeger; double-plays, Hirsch (unassisted), Montross to Conti; umpire Abrams.

PLAINFIELD (?) TEAM LOST.

Another one of those "Plainfield" teams performed in Jersey City yesterday, and as usual lost, the score being 2 to 1. Hayes, Sneden and Williams made up the "local" batterie but the fans are sure no fan ever saw any of the this city.

[illegible] your rooms and re- [illegible] t materially. It's [illegible] ble plan—and it [illegible]

NETHERWOODS HELD TO THREE BINGLES

Ex-P. H. S. Twiler Pitches Gilt Edged Ball For Clinton Avenue.

Tom Apgar's boys from the West End hung one on to the men from the other section of town Saturday, trimming them 9 to 0. Benny Rosenson was the reason. That's about all. The Netherwoods could not hit the ex-P. H. S. man at any stage of the game, getting only three meagre clouts during the full nine frames, while the Clintons found Stewart no puzzle at all. Hendry and Bax Apgar landed on Lefty's shoots for seven safeties all told, one of Apgar's slams going for four bags. "Herb" Pennoyer also banged out a homer, while doubles were trifles. Matty Coughlan landed on Benny for two doubles, while Bill Dodd pushed one out also. Outside of that no one hit.

Both teams put up splendid fielding exhibitions, and were it not for the fact that Rosenson twirled the brand of ball he did, it is the opinion the score would not be as it is. By falling down before the Clintons the Netherwoods dug an awful hole in their percentage, and paved the way for a Tab advance. The score:

NETHERWOODS.

	R.	H.	PO.	A.	E.
Smith, 1b	0	0	9	0	2
M. Terry, rf	0	0	1	0	0
M. Coughlan, ss	0	2	0	1	0
E. Coughlan, 3b	0	0	2	0	0
W. Dodd, 2b, cf	0	1	0	4	0
V. Terry, lf	0	0	1	0	0
Moran, c	0	0	10	2	0
Clark, rf, 2b	0	0	1	1	0
Stewart, p	0	0	0	2	1
Total	0	3	24	10	3

CLINTON AVENUE.

	R.	H.	PO.	A.	E.
Gunzelman, cf	2	1	3	1	0
B. Apgar, c	2	3	5	0	0
Hendry, 1b	0	4	11	0	0
H. Rosenson, lf	0	1	1	0	0
B. Rosenson, p	0	0	0	2	0
Pennoyer, ss	3	2	4	3	0
H. Overland, rf	0	0	0	0	0
W. Miller, 2b	1	2	3	2	0
T. Apgar, 3b	1	0	0	0	1
Total	9	13	27	8	1

Home runs, B. Apgar, Pennoyer; two-base hits, Gunzelman, Hendry, Pennoyer, M. Coughlan, Dodd; strike-outs by Rosenson 6, by Stewart 7; base on balls, off Stewart 2, off Rosenson 2; hit by ball, Stewart, T. Apgar; stolen bases, B. Apgar, Hendry, Miller 3; umpire, Coriell.

WERE BENEDICTS AFRAID?

Another one of those married and single men engagements failed to materialize yesterday, when the Dunellen Benedicts failed to show up for their carded tilt with their more fortunate brethren. The last time the two clans met, the single boys experienced little trouble in walking off with "Miss Victory."

"Want ad publicity" puts your search for employment on a business basis.

BREAKS HIS LEG STEALING A BASE

"Kid" Brennan, of the Tabs, Meets With Unfortunate Accident On Saturday.

Frank "Kid" Brennan, the midget second sacker of the Tabs, broke his leg sliding into second in the tilt with the First Baptist Saturday. The accident happened in the first half of the fourth inning when the Baptists were ahead 2 to 0. Tone Denny, the first man up in this frame, flied out and Brennan approached the pan. Patterson fed him wide ones and he annexed a base on balls. Once safely on he made a dash for second and Smalley threw to nail him. Brennan hit the turf feet first and Malanga called him safe and then called him out.

It seems that instead of hitting the bag Brennan ran into "Shakey" Clarke with such force that he was completely turned around and his leg was broken a little above the ankle. It hung limp and the players rushed to his aid. The unfortunate player was in great agony and his mates carried him as gently as possible to W. L. Smalley's auto in which he was rushed to the hospital. He exhibited remarkable gameness and this factor ought to prove of great use to his chances for a quick recovery. It will be a long time before Brennan will amble around the diamond again and this fact cuts down the Tabs' pennant hopes considerably. He was a promising player. He is known all over the city and he has the sympathy of every baseball fan who hopes he gets back into harness again next season.

Owing to Brennan's misfortune the rival managers decided to refrain from continuing the tilt. The game has been cast out of the league records as only four innings were played. The affair will be staged about the middle of September.

The injured lad is the son of Mr. and Mrs. John Brennan of 756 Webster place, and has been playing ball in comparatively fast company for three years although he is only 17 years of age. Inquiries at the hospital this morning, brought out the fact that both bones in his leg were broken, but that he is resting comfortably. An X-ray of the break will be taken today. A number of his "pals" and fellow-players visited him yesterday and found him in his usual good spirits.

SPORT BRIEFS

Hans Ohrt, of California, won the world's amateur one-mile cycling title yesterday at Newark Velodrome.

The American Boxing Association has completed its organization in Cleveland, electing Matt J. Hinkle as president. The association has decided to recommend to the board of governors for passage a rule compelling champions to defend their titles, and a new scale of weights. The board of governors will be composed of one man from each boxing club.

Shortstop Crane, of the Richmond International League team, has been sold to the Philadelphia Athletics.

The New York National League Club has purchased Ray Kramer from the Vancouver Northwestern League team.

Fred Snodgrass, the former New York Giant, has signed to play with the Boston Braves.

Shortstop Roy Corhan, of the San Francisco Baseball Club, has been sold to the St. Louis Nationals.

William R. Granger, Jr., the Dartmouth College runner, representing the Irish-American A. C., won the Eccentric Firemen's Derby yesterday at Celtic Park. The distance was 900 yards.

ELIZABETH EAGLES FAIL TO PUT IN APPEARANCE

Owing to the fact that the Elizabeth Eagles failed to show up for their scheduled tilt with the local T. A. B. S. on Avon Oval, yesterday, no game was played. Manager Monahan had the Eagles out here once before and thought that they would surely put in an appearance yesterday. Hereafter the Abstainers are likely to face only local aggregations.

LYON WINS SWEEPSTAKES.

The only event at the Plainfield Country Club on Saturday was the weekly sweepstakes competition. This was won by E. A. Lyon with a score of 100, 23—77. O. H. Fleming finished second with a score of 95, 10—85.

Keep posted on building news. See Saturday's Press.

LINCOLNS ARE SHUT OUT BY FARMER A. C.

Local Aggregation Win Exciting Contest By Score of 4 to 0.

The fast Farmer A. C., of this city, handed the whitewash brush to the Lincoln Tile Workers, on Pierce Oval, Lincoln, Saturday, the score of the affair being 4 to 0.

Kachlries, the local's flinger, had the Tilemen at his mercy throughout the whole conflict, only five safeties being garnered off his shoots. Two of these were made by the opposing pitcher. For the winners Friele and Kachlries did the most effective clouting.

The Farmers meet the Highlanders on Emerson Oval next Sunday.

The score:

FARMERS.

	A.B.	R.	H.	E.
Ryan, cf	5	1	1	0
Friele, 3b	4	2	2	1
Anderson, 1b	4	0	1	0
Kachlries, p	4	0	2	0
Morley, c	4	0	1	0
Marsh, ss	4	0	0	0
Campbell, lf	3	0	0	0
Lee, rf	2	0	0	0
Sims, rf	1	1	0	0
Munckle, 2b	4	0	1	0
	35	4	8	1

TILE WORKERS.

	A.B.	R.	H.	E.
Allen, 1b	4	0	1	0
Hoffman, ss	4	0	1	1
Elliot, 2b	4	0	0	0
Kanalick, c	4	0	0	0
Simale, rf	4	0	0	0
Sheeman, lf	4	0	0	0
Pervis, 3b	3	0	0	0
Chamberlain, p	3	0	2	0
Piper, cf	1	0	0	1
Hemer, cf	2	0	0	1
	33	0	4	3

DEFENDERS RETAIN MEDAL AT PARK GOLF CLUB

Harry H. Woodland and Royle T. Phillips, holders, defeated R. C. Blancke and H. E. Blazier, challengers, 3 and 2, for the officers' medal challenge trophy at the Park Golf Club, Saturday afternoon. The other event of the day was the weekly competition for the president's cup. These cards were returned:

A. E. Caunon, 93, 20—73; W. P. Taylor, 82, 7—75; H. L. Moodey, 96, 20—76; H. H. Woodland, 93, 16—77; Royle T. Phillips, 92, 16—77; R. G. Morse, 92, 15—77; J. A. Wilson, 94, 16—78; H. E. Blazier, 89, 9—80; C. J. Hand, 99, 19—80; H. G. DeMeza, 104, 18—86; Walter Whitehead, 104, 16—88.

EXCITING MATCHES IN BOROUGH TENNIS TOURNEY

A tennis tournament is in full swing at the Hudson Terrace Tennis Club. Th contests so far have been very close and, consequently, of great interest. The following are taking part in the matches. Ruddiman, Farmer, Winey, Satels, Parker, Giese, Hale and Blood. The playing has progressed so far that a date for the finals will be announced soon.

The court is situated in one of the coolest spots in town, at the foot of the mountains, on Watchung avenue, near Hudson avenue.

"CLIFF" RANDOLPH BEATEN IN ELEVEN INNING GAME

It took the Lincoln Giants eleven innings to hang one on Cliff Randolph and the Perth Amboy Pacer outfit at Olmpic Field, yesterday, the final count being 6 to 5. Langford started the hurling job for the colored team, but was pounded for three runs right off the reel and had to retire in favor of "Cyclone Joe" William, who lasted the rest of the game. Randolph went the whole distance, leaving eleven clouts to the enemy.

Six Lincolns bit the dust while thirteen Pacers fanned. Six errors made by the Pfau boys made victory for them a missing quantity. Many of the fans present thought that Randolph's heady twirling earned him a win, but, of course, the score proves otherwise.

Score, by innings:

Perth Amboy	3 0 2 0 0 0 0 0 0 0—5
Lin. Giants	0 0 2 0 2 0 0 0 1 0 1—6

DEFEATS McLOUGHLIN.

R. Norris Williams had little trouble defeating Maurice E. McLoughlin on the Newport, R. I., courts, Saturday. The play was for the Casino cups, and the scores were 5—7, 6—4, 6—3, 6—3.

That funny fellow scoop is on the classified page.

BASEBALL

YESTERDAY'S RESULTS.

National League.
No games scheduled.

American League.
Chicago 5; New York, 2.
Chicago, 5; New York, 0.
Philadelphia, 6; Cleveland, 1.
Washington, 8; Detroit, 1.
Detroit, 1; Washington, 0.
Boston, 6; St. Louis, 1.
Boston, 5; St. Louis, 3.

Federal League.
Newark, 2; Pittsburgh, 1 (ten innings).
Newark, 3; Pittsburgh, 1.
Chicago, 4; Buffalo, 0.

International League.
Toronto, 4; Jersey City, 0.
Toronto, 2; Jersey City, 1.

STANDING OF THE CLUBS.

National League.

	W.	L.	P. C.
Philadelphia	59	48	.551
Brooklyn	61	52	.540
Boston	56	54	.509
Chicago	55	56	.495
Pittsburgh	56	58	.491
New York	51	55	.481
St. Louis	53	60	.469
Cincinnati	52	60	.464

American League.

	W.	L.	P. C.
Boston	73	47	.664
Detroit	74	40	.649
Chicago	69	44	.611
Washington	57	54	.513
New York	52	54	.491
Cleveland	43	69	.384
St. Louis	41	71	.366
Philadelphia	35	75	.318

Federal League.

	W.	L.	P. C.
Newark	63	49	.563
Kansas City	64	50	.562
Pittsburgh	61	50	.550
Chicago	63	52	.548
St. Louis	59	54	.522
Buffalo	56	65	.462
Brooklyn	53	64	.453
Baltimore	39	74	.345

International League.

	W.	L.	P. C.
Providence	70	38	.648
Buffalo	62	40	.608
Montreal	56	51	.523
Harrisburg	52	53	.495
Toronto	51	58	.468
Rochester	46	57	.447
Richmond	47	61	.435
Jersey City	40	66	.377

WHERE THEY PLAY TODAY.

National League.
St. Louis at New York (2 games, first game at 1:45 o'clock).
Cincinnati at Brooklyn.
Pittsburgh at Boston.
Chicago at Philadelphia (2 games)

American League.
New York at Chicago.
Boston at St. Louis.

Federal League.
Brooklyn at Baltimore.
Kansas City at Pittsburgh.
St. Louis at Chicago.

International League.
Toronto at Jersey City.
Buffalo at Harrisburg.
Rochester at Richmond.
Montreal at Providence.

ROD AND REEL

Special midnight trips are becoming all the rage. The Sarlotta, of Jersey City, had such a party out, but we have not heard from Captain Lake about it. This boat makes mid-week trips, leaving every Tuesday and Thursday from the Grand street pier of the Jersey Central Railroad station.

Jamaica Bay is sending out wonderfully good news this year to the anglers. A few years ago it looked as though that beautiful body of water had reached the discard as far as fishing was concerned, but a few live wires got busy and soon put a stop to people polluting the water and also to illegal netting and there isn't a better weakfish grounds within forty miles of New York than this same bay today.

W. V. Spencer, of Lapedium, Md.,

FISK BICYCLE TIRES
THE TIRE OF QUALITY.
—For Sale by—
George L. Simon
179 North Ave.
Opp. Depot
BICYCLE TIRES and SUNDRIES
EXPERT REPAIRING.

Tires Tires Tires
60 DAYS' SALE

To introduce my tires and tubes to the trade and public of New Jersey, I announce a sixty days' sale at 25 per cent. discount off the Century Tire Price-List.

Only the finest material is being used to make up the tires and tubes.

The Ford sizes I guarantee for 4,000 miles; all other sizes I guarantee for 3,500 miles.

These are my prices

Size	Plain Tread Old Price	Plain Tread New Price	Guard Tread Old Pr.	Guard Tread New Pr.	Red Tubes Old Pr.	Red Tubes New Pr.
28x3	$ 9.45	$ 7.09	$10.45	$ 7.84	$2.50	$1.88
30x3	10.00	7.50	11.05	8.29	2.60	1.95
32x3	10.55	7.91	11.70	8.78	2.80	2.10
30x3½	12.90	9.68	14.25	10.69	3.00	2.25
31x3½	13.50	10.13	14.90	11.18	3.05	2.29
32x3½	14.85	11.14	16.35	12.26	3.10	2.33
34x3½	16.55	12.42	18.30	13.73	3.30	2.48
36x3½	17.40	13.05	19.20	14.40	3.45	3.59
30x4	19.05	14.29	21.05	15.79	4.00	3.00
31x4	19.95	14.96	22.05	16.54	4.10	3.08
32x4	20.25	15.19	22.40	16.80	4.20	3.15
33x4	21.20	15.90	23.40	17.55	4.35	3.26
34x4	21.55	16.16	23.80	17.85	4.45	3.34
35x4	22.45	16.84	24.80	18.60	4.55	3.41
36x4	22.75	17.06	25.20	18.90	4.65	3.49
37x4	23.65	17.74	26.15	19.61	4.80	3.60
32x4½	28.50	21.38	31.50	23.63	5.40	3.05
34x4½	28.90	21.68	31.95	23.96	5.55	4.16
35x4½	30.00	22.50	33.15	24.86	5.65	4.24
36x4½	30.40	22.80	33.60	25.20	5.80	4.35
37x4½	31.50	23.63	34.80	26.10	5.90	4.43
35x5	34.15	25.60	37.75	28.31	6.75	5.05
36x5	34.60	25.95	38.25	28.69	6.90	5.18
37x5	35.90	26.93	39.65	29.74	7.00	5.25
37x5½	49.67	37.25	54.85	41.14	7.50	5.63

2 per cent. discount for cash with order; if no cash is sent with order, it will be forwarded C. O. D.

In ordering, please state the kind of tread you want and rim you use; clincher, quick detachable or straight side.

Leon Jaffess
Century Tires Plainfield, N. J.

This Coupon
WILL BE HONORED FOR 100 VOTES IN THE
McKeon Famous Shetland Pony Contest

Cut out, sign and call at Contest Headquarters, Stillman Building, Room 17, next to Proctor's Theatre.

Name .....
Address .....
Date .....

This coupon good to and including August 28.

-BASEBALL FANS-
Be a real rooter. Get in the .300 class.
Clip coupons for the
1915—Plainfield Daily Press Scoring Tablet—1915

This Coupon, if presented with five cents at the PLAINFIELD DAILY PRESS OFFICE will entitle the holder to one PLAINFIELD DAILY PRESS CELLULOID SCORING TABLET.

Name .....
Address .....

SPITLER PUNCTURE PLUG

For Punctures and Small Blowouts. Miles ahead of vulcanizing or patching. Repairs leaks instantly. No waiting for cement to dry. Can be used over and over.

Guaranteed Absolutely
$1.00 per set of four.

MARTIN AUTOMOBILE CO., 304-312 Park Ave.

ON THE ROAD
is no place to find out your auto is in need of repairs. Save time, money and lots of trouble by having us overhaul your car now. Then it will be in shape for any run you may desire without danger of breaking down.

AUTOMOBILES REPAINTED.

MARTIN AUTOMOBILE CO.
304-312 PARK AVE

the well-known Susquehanna River guide, tells us that the striped bass grounds are in great shape for fishing and that there seems to be plenty of these scrappy fish awaiting to be caught.

Weakfish were plentiful off Morgan yesterday.

Croakers and weaks have been caught in large numbers off Sandy Hook during the past week.

How many know that the remains of Isaak Walton repose side by side with those of England's greatest kings, poets and statesmen?

JR. O. U. A. M. PICNIC AND MEET A SUCCESS

Somerset Council's Annual Affair Attracts Many to Wayside Park.

Somerset Council, Jr. O. U. A. M., of this city, held its annual picnic and athletic meet at Wayside Park, Saturday, about five hundred people witnessing the contests and enjoying the outdoor lunch. The one hundred-yard dash opened up the athletic section of the program. All of the heats in this event were hotly contested and the winner, Johnny Stranahan, had a hard time annexing the prize, an alligator skin suitcase. Eddie Stranahan trotted in second while Chester Smalley registered third. Umbrellas were given to the winners of second and third place. The quoit match went to J. Goff and H. P. Clawson. A five-dollar gold piece was awarded to these men.

Miss Ethel Hohman, of Dunellen, winner of the girls' shoe race, was presented with an order for a new pair of shoes while Johnny Doyle, successful contestant in the boys' shoe race, got the same.

Nineteen athletes entered in the mile run, Alfred Day starting at scratch. Handicaps ranging from 10 to 200 yards were allowed the various entrants and the winner, Oscar Philipson, of this city, had a handicap of 60 yards. J. Cotgreave registered second and Elwood Gary third. They had handicaps of 60 and 150 yards respectively.

Johny Stranahan annexed the laurels in the 220-yard run. Harry Smero, running in the mile, stopped after the seventh lap, thinking that he had completed the required eight rounds. He had, up to that time, been considered a sure winner.

A baseball farce between the married and single men closed the day's fun. The score? Search us.

SPORTING EVENTS FOR A WEEK.

TODAY.
Parker Field baseball.

TOMORROW.
Parker Field baseball.

WEDNESDAY.
Parker Field baseball.

THURSDAY.
Parker Field baseball.

FRIDAY.
Parker Field baseball.

SATURDAY.
Clinton Avenue, at First Baptist.
Netherwood, at Saurer.
T. A. B., at Hope.

COMING EVENTS.

TODAY.
Building Trades' Council.

WEDNESDAY.
Baby Parade—Asbury Park.
Playground exhibit — Bryant School.
Peach festival—St. Peter's Lutheran church.
Democratic Outing.

THURSDAY.
Elks' "shirtwaist dance."

FRIDAY.
Borough Council—Special session.

(OTHER SPORTING NEWS ON PAGE 4.)

COAL DEALERS.

TenEyck & Harris
Dealers in
LEHIGH VALLEY COAL.
Tel. 2081-J-2, South Plainfield.

Kindling and Grate Wood.
Prompt deliveries. Orders received at 89 SOMERSET STREET.
JOHN MOBUS.
P. O. Box 320. Telephone 2538-J

N. MEYERS & SONS
COAL
COKE AND WOOD!!
Office tel. 1152-W. 111 Watchung Av
Yard tel. 1911-W.
Fourth and Washington Streets.

Hoagland's Express
W. H. CARKHUFF, Successor.
FURNITURE AND PIANO MOVING
OFFICE, 116 WEST SECOND ST.
Telephone 882.

Oh, Those Headaches!

Those dull, heavy headaches tha so many women suffer with. They may possibly come from eye strain. 90 per cent. of the headaches are directly caused from defective vision. Let us give you a careful examination free of charge and we will tell you if your eyes are the cause of the trouble.

STILES & CO
Philadelphia Eye Specialists
AT 107 EAST FRONT ST.
EVERY THURSDAY.
Free Consultation.
Hours 10 to 4:30.

Cut Flowers, Palms and Ferns

We carry a large variety of all seasonable flowers and can furnish basket bouquets and floral designs for all occasions at short notice. Artistic work at moderate prices.

Landscape Gardening

In all its branches—Spraying, pruning, care of lawns, plans and laying out of new grounds by experts. For all information call up 331. Fertilizers, Humus Insecticides and all requisites for the garden.

Chas. L. Stanley
Store, Woodhull & Martin Building, 'Phone 928
Greenhouses and Nursery, 1124 to 1150 South Ave. 'Phone 331.

T. A. MOORE
UNDERTAKER
612 E Sixth St.
Tel. 741-R

A. M. RUNYON & SON,
UNDERTAKERS
402 Park Ave. Telephone No. 40
Office open day and night.
Office of Hillside Cemetery.
New York Office 14 East 39th Street
Telephone Call 8341 Murray Hill
New York Embalmers' License 4699
New York State Registered License Undertakers No. 315.

Established 1872.
P. CASEY & SON,
Undertakers and Embalmers.
Office 100 North Ave | Telephone 2331 | Residence 417 W. 3rd St.
N. Y. Office, 10 E. 22nd St. Tel. 2094 Gramercy

Estab. 1868 Tel. 2354
J. J. & C. A. HIGGINS
UNDERTAKERS.
Private Funeral Chapel
109-111 West Fourth Street
Auto Cortege for Long Distance.

L. L. MANNING & SON,
STEAM GRANITE WORKS
Corner Central Ave. and West Front St.
Opp. First Baptist Church. 'Phone 338-J.

DIED.

FIELD—On Sunday, August 22nd, Helen Shipman, widow of the late Peter Wortman Field.

Funeral services Tuesday, August 24, at her late residence, South Broadway, Pleasantville, N. Y. Interment at Bound Brook on arrival of 12 o'clock train from New York, on Wednesday.

REGAN—In this city, August 22, 1915, Mary A., beloved daughter of Mr. and Mrs. James Regan, age 4 years, 4 months, 11 days.

Funeral from her parents, residence, 221 Monroe avenue, Tuesday afternoon, August 24, at 2 p. m. Interment in St. Mary's cemetery.

CLASSIFIED RATES.

One cent a word for first insertion, one-half a cent a word for each subsequent insertion of the same advertisement for less than one month. Fifty cents a line for one month. Double Charge for Capitals. No advertisement received for less than 10 cents. No display or black face type used in this column.

The Plainfield Daily Press cannot give information regarding advertisements for which answers are to be sent care of the Press. Persons replying to office addresses must mail or leave written answers as stated in advertisement.

FOR SALE OR TO LET.

FOR SALE OR RENT—Attractive modern residence on Putnam avenue, ten rooms, bath, all improvements; in excellent condition; fine lot and shade trees; best locality; sale price $7,000; rental $50. Harvey R. Linbarger, 197 North avenue, telephone 955, Plainfield, N. J. 8 2 tf m-w-f

FOR SALE OR RENT—Attractive modern dwelling near Grant Avenue station, ten rooms, three tile baths; sleeping porch, hot water heat, gas and electricity; large lot; very reasonable price. Harvey R. Linbarger, 197 North avenue telephone 955, Plainfield, N. J. 6 28 tf m-tu-w

MISCELLANEOUS.

INSURANCE—ALL BRANCHES. AGENT FOR NATIONAL SURETY CO. J. T. VAIL. tf

TRY THIS—C. M. Nagle's perfect massage cream and skin food, for pimples, sunburn, tan, &c., for sale at L. W. Randolph Pharmacy. 8 10 1mo

UP-TO-DATE gas and electric fixtures; two-light gas chandelier 95 cents and up; gas and electric chandeliers $2 and up; brackets 15c and up; domes and showers at New York prices; call on us and save money. Naylor & Naylor, 128 North avenue. 6 10 tf

EMPLOYMENT AGENCIES.

READ THIS—Murray's Employment Registry, 326 West Front street, near Grove, for reliable help; fees reduced and very moderate; 'phone 666. 2 13 tf

MAN and wife, colored, and other help and positions wanted, at Mrs. Reid's office; 'phone 2188-R. 8 21 3

I HAVE girls for general housework, chambermaids and waitresses, good references. Northern's Employment Office, 218 East Front street; tel. 630-J. 8 20 6

MRS. KELLER'S Employment Agency, 22 Somerset place, all nationalities. 'Phone 1724. tf

FOR SALE.

FOR SALE—Victrola, with over 100 first-class records; reasonable. 161 Duer street. 8 11 tf

FOR SALE—Cheap, 50 Buff Orpington chickens; also wire and coop. Apply 125 West Fourth street.

FINE peaches at Miles' fruit farm, Plainfield, avenue. City delivery once daily. 'Phone 1188-J. 8 12 1mo

AUTOMOBILE FOR SALE.

FOR SALE—American touring car, perfect running order; late model, electric equipment; owner selling to buy smaller one. The Motor Shop, 181 East Front street. 8 20 6

FURNISHED ROOMS.

COMFORTABLE furnished rooms, all conveniences. 203 West Fifth street, telephone 1818-R. 8-12 to 10-1

HELP WANTED—MALE.

BOY, with bicycle, wanted as messenger, good opportunity for bright boy. Western Union.

REAL ESTATE FOR SALE.

FOR SALE — GENTLEMAN'S COUNTRY RESIDENCE, at an attractive price to approved purchaser. Exceptionally situated and modern in every appointment. 14 rooms, 4 baths, additional lavatories, closets, outside sleeping veranda, hardwood floors; garage accommodate three automobiles; turn tables and 300-gallon gasoline storage tank. Might rent to prospective purchaser. Union County Investment Company, 149 North avenue. 8 21 1mo

FARM FOR SALE near Princeton; finely located on State road; also other choice farms for sale. J. T. Vail, 177 North avenue, Plainfield. 4 19 tf

PALENVILLE, N. Y.—For sale or rent, cottage, eight rooms, about one acre land. J. T. Vail. 5 15 tf

FOR SALE—13 acre farm, one mile from Hoffman Station, 6 room house, good outbuildings, well watered, plenty of fruit; $1,500; very easy terms. J. C. Cooper, Warrenville, N. J. 6 2 tf

FOR SALE AT A GREAT BARGAIN, 12-room house and lot, corner East Fifth street and Franklin place, all improvements. Union County Investment Company, 149 North avenue. 8 21 1mo

INCOME property for sale; good paying investment. Address Investment, care of Press. 4 16 tf

MONEY TO LOAN.

MONEY TO LOAN on bond and mortgage. J. T. Vail. tf

TITLES examined for purchases of real estate and bond and mortgage loans; mortgage investments negotiated. Charles J. McNabb, lawyer, 309 Park avenue. 1 4 tf

MONEY to loan on band and mortgage. Charles L. Moffett, attorney. 8 7 1mo

MONEY TO LOAN—First mortgage security; property centrally located. L. A. Clement, attorney, Babcock building. 3 9 tf

MONEY TO LOAN on mortgage. H. R. Linbarger, 197 North avenue; 'phone 955. tf

MONEY TO LOAN on mortgage. Manning & Curtis, 106 Depot Park. tf

MONEY TO LOAN on bond and mortgage. Mulford, opposite depot. tf

ROOMS AND BOARD.

DESIRABLE second floor room, with board. Mrs. Berrien, 602 Madison avenue. 5 5 tf

PLEASANT rooms with board; desirable location. Miss Kline, 21 Sandford avenue. 8 19 1mo

THE PLAINFIELD—Very pleasant rooms, with board. Special rates during July and August. 515 Park avenue. 7 14 tf

NICELY furnished rooms; all improvements; in quiet, pleasant home. 'Phone 2478-J. 7 30 1mo

UP-TO-DATE rooms, either single or ensuite; private baths, electric lights; exceptionable table. 143 Crescent avenue. 8 10 1mo

THE WALDORF, 134 Crescent avenue—Suite of rooms with bath; double and single rooms with board. 7 28 1mo

APARTMENTS with private bath; also single room. 312 East Seventh street. 7 16 tf

LOST AND FOUND.

LOST—Hand bag on Front street, Saturday evening. Finder please return to this office; reward. 8 23 2

LOST—Gold hatpin set with pearls and sapphire. Return 1106 Park avenue; liberal reward.

SITUATION WANTED—FEMALE.

LAUNDRESS wants work for Monday and Tuesday. Address 46 Lincoln place. 8 20 3

WANTED—Washing home or out by the day. 823 South Second street. 8 23 3

FOR RENT.

WELL located offices to rent in Vanderbeek Building. Apply V. W. Shotwell, 940 West Front street. 7 28 tf

FOR RENT—No. 45 Prospect place, next to Washington avenue, 8 rooms and bath; all modern improvements; garage; elegant location; rent reasonable. Inquire 39 Prospect place; 'Phone No. 1305-R. 7 9 tf

MOVING PICTURE OR STEREOPTICON SHEET FOR RENT; big enough for the largest hall. Apply Daily Press office. tf

STORE TO LET—951 South Second street; rent reasonable. Apply 941 South Second street. 'Phone 873. 8 17 6

THREE rooms to let with all improvements. Inquire 311 New St. 8 19 tf

TO LET—In North Plainfield, 7 rooms and bath; all improvements. Inquire A. Wilson, 29 Craig place. 8 18 tf

TO LET—7 rooms and bath, $15. Charles Sheelen, Fanwood, N. J. 8 17 6

FOR RENT—From October 1, 8-room house, all latest improvements; hot water heat, combination lighting fixtures, combination coal and gas range; good location, $35. Properties for sale. Apply D. F. Dugan, 511 East Seventh street. 8 23 6

TO LET—Six-room house in good condition; some improvements; garden and chicken coop. 423 Spruce street. 8 23 3

TO LET—Six-room flat and bath, all improvements; screens on windows and doors, $19.50; water included. A. Bohren, 16 Greenbrook road. 8 23 6

FOR RENT—142 DE LACY AVENUE, 11-room up-to-date house, in quiet, refined section of the borough. Union County Investment Company 149 North avenue. 8 21 1mo

TO LET—Six rooms, first flat with improvements; $17 per month Inquire A. Thorn, 15 Craig place. 8 21 tf

FOR RENT—530 WOODLAND AVENUE, corner East Seventh street; 12 rooms, two baths, sun parlor, etc.; steam heat, barn and garage. Union County Investment Company, 149 North avenue. 8 21 1mo

TO LET—Flat, all improvements; steam heat. Apply at Silbert's jewelry store. 8 10 1mo

TO LET—House, 945 South Second street, six rooms and bath-room; rent $14; key at 947. Apply V. W. Nash. 7 14 tf m-w-s

FOR RENT—A furnished house in Netherwood, three minutes walk to station, seven rooms and bath; every convenience; also furnished camp with spring water in house at Cedar Lake, N. J., $25 to October first; good neighborhood. Address S. P., care Press. 8 13 tf

TEN-ROOM house, 418 East Second street; all improvements. William Newcorn. 8 11 tf

HELP WANTED—FEMALE.

WANTED—EXPERIENCED LACE RUNNERS ON MUSLIN UNDERWEAR. NAT. LEVY & CO., 339 WATCHUNG AVENUE. 6 1 tf

WANTED—Colored girl for cook, washing and ironing; good references. 526 West Seventh street. 8 23 tf

WANTED—Colored girl to cook, wash and iron by the week. 526 West Seventh street. 8 23 tf

WANTED—Experienced laundress for first of the week. 514 Central avenue.

WANTED — Experienced white laundress two or three days each week. 541 Stelle avenue. 8 21 2

FOR SALE, EXCHANGE OR RENT.

PROPERTIES, all descriptions, for rent, sale or exchange. D. McInnes, 318 Grant avenue; tel. 1198. 8 21 tf

Mono Storage
WAREHOUSE!
North Avenue
OPP. FREIGHT HOUSE
125 East Front Street

IT DOES PAY

It is genuine economy to store your furniture, bric-a-brac, piano, etc., in our fully equipped, completely appointed
STORAGE BUILDING.
Our rates are reasonable and your articles are in a vermin-proof, REAL storage building, safe from wear, handling, and rough usage.
Rates gladly quoted.
HAND'S EXPRESS CO.
OFFICE 69 SOMERSET STREET

MURRAY'S STORAGE WAREROOMS
THE OLDEST IN THE CITY.
AT 326 TO 332 WEST FRONT ST.
Near Grove St.; all the rooms are separate, airy and dry; large and small, at very moderate prices. Many years' experience in buying, selling, handling, packing and appraising goods.
Auction Room at 326 West Front Street.
R. Murray, Auctioneer, 326 West Front St. Phone 666

AUCTIONEERS.
THE LEADING AUCTIONEERS
W. A. SCHORB & CO.
Also Dealers in Second Hand Furniture—Bought and Sold.
120 Madison Av., Jackson Blg.
Telephone 2296.

ADVERTISEMENTS
—FOR—
NEW YORK HERALD,
WORLD, TIMES, SUN, JOURNAL
TELEGRAM, AMERICAN,
BROOKLYN EAGLE, GLOBE
—AND—
NEWARK EVENING NEWS
RECEIVED
AT REGULAR OFFICE RATES.
PLAINFIELD DAILY PRESS
No Telephone Orders.
Cash Must Accompany Copy.

ARRIVAL AND DEPARTURE OF MAILS AT PLAINFIELD POSTOFFICE.

May 20th, 1914.

NEW YORK MAILS. Arrive—5:30, 8:40 8:40, 11:45 a. m., 1:20, 2:30, 5:00, 5:50 8:20 p. m., 12 midnight. Close—6:30 7:45, 10:00, 10:45 a. m., 12 noon, 2:00 3:50, 5.45, 7:45, 9:00 p. m.

SOMERVILLE AND EASTON. Arrive—8:40, 10:45 a. m., 12:45 and 7:08 p. m. Close—6:30, 7:45 a. m., 1:30, 4:30 p. m.

PHILADELPHIA—Direct. Arrive—5:30 8:00, 9:40, 11:45 a. m., 12:30, 2:30, 7:00 p. m. Close—6:30, 11:30 a. m., 1:30, 2:50 5:50, 9:00 p. m.

THROUGH FAST MAIL FOR EAST. Close—12 noon, 2:00, 3:50, 5:45 p. m.

DIRECT THROUGH FAST MAIL FOR WEST. Close—6:30, 11:30 a. m., 1:30, 5:00 and 9:00 p. m.

DIRECT SOUTHERN MAILS. Close—6:30, 11:30 a. m., 1:30, 7:00 and 9:00 p m.

PENNSYLVANIA. West of Easton. Close —6:30 a. m., 1:30, 5:00, 7:00 p. m.

ELIZABETH—Direct. Arrive—5:30, 8:40 a. m., 1:20, 2:00, 5:30 p. m. Close 7:45, 10:00 a. m., 12 noon, 5:45, 9:00 p. m.

NEWARK—Direct. Arrive—5:30, 8:45 a. m., 1:20, 2:30, 5:30 p. m. Close—6:30 7:45, 10:45 a. m., 12 noon, 2:00, 3:50, 5:45, 9:00 p. m.

WATCHUNG. Arrive—1:00, 6:45 p. m. Close—9:00 a. m., 5:30 p. m.

WARRENVILLE. Arrive—1:00 p. m Close—9:00 a. m.

SUNDAY MAILS. Office open from 9:30 to 10:30 a. m.

A. H. HOAGLAND, P. M.

ORGANIZED 1864.
THE FIRST NATIONAL BANK OF PLAINFIELD
A COMMERCIAL BANK WITH SAVINGS and SAFE DEPOSIT DEPARTMENTS
FOUR PER CENT INTEREST PAID ON SAVINGS ACCOUNTS

Suburban Transit Company

Leave Plainfield for South Plainfield—Week days—a6.30, a7.30, 9.00, 11.00, 11.45, 1.00, 2.00, 4.00, 5.00, 6.10, b9.00, 10.30, b11.45. Sundays—9.00, 12.00, 2.00, 4.00, 5.00, 9.00.

Leave South Plainfield for Plainfield—Week days—a7.00, a7.45, 9.30, 10.05, 1.30, 2.30, b4.30, c4.45, 5.30, 7.30, b9.30, 10.50, b11.45. Sundays—9.30, 12.15, 2.30, 4.30, 5.30, 9.30.

Leave Plainfield for Watchung—c6.15, 6.20, d6.45, 8.15, f10.00, b1.00, g3.00, 4.15, g6.20.

Leave Watchung for Plainfield—7.15, e7.30, 9.50, f11.15, b2.20, g3.45, 5.35, g7.30.

Leave Plainfield for Warrenville—d6.45, e6.15, 6.20, f10.00, g3.00, g6.20.

Leave Warrenville for Plainfield—7.00, e7.15, f11.00, g3.30, g7.15.

Leave Plainfield for Stirling—8.15, b1.00 4.15.

Leave Stirling for Plainfield—9.30, b2.00 5.15.

Leave Plainfield for Mt. Bethel—c6.15 f10.00, g6.20.

Leave Mt. Bethel for Plainfield—e7.00, f10.41, 7.00.

(a) Except holidays.
(b) Saturdays only.
(c) Except Saturdays.
(d) Daily except Sundays, holidays, Monday mornings, and mornings after holidays.
(e) Monday mornings and mornings after holidays.
(f) Sundays and holidays only.
(g) Saturdays, Sundays and holidays.
R. W. CAMPBELL, Mgr., 310 ... 'Phone 130 Plainfield

Every day, through classified advertising property is sold.

"Save when you are young.
The years will pass swiftly.
Then, when you find yourself
Well on, you'll also find
Yourself well off."
John D. Rockefeller.

On this subject Mr. Rockefeller speaks with authority and it would be well to give heed to his admonition. Those who do so will find our 4% interest rate a great assistance.

"The Bank that pays 4%"

THE PLAINFIELD TRUST COMPANY

Resources $5,500,000.00

EXCURSIONS EXCURSIONS

GO TO THE MOUNTAINS
Labor Day
MAUCH CHUNK GLEN ONOKO $1.50 Round Trip Children Half Fare

Tickets good on special trains only, going and returning same day.

Leave:	Sunday, Sept. 5	Monday, Sept. 6
New York (West 23rd St.)	8:20 a. m.	8:20 a. m.
New York (Liberty Street)	8:30 a. m.	8:30 a. m.
Jersey City Terminal	8.45 a. m.	8:45 a. m.
Jersey City (Jackson Avenue)	8:50 a. m.	8:56 a. m.
	Train starts at Newark	
Newark (Elizabeth and Meeker Aves.)	9:10 a. m.	8:30 a. m.
Picton		8:46 a. m.
Perth Amboy	9:10 a. m.	8:30 a. m.
Perth Junction	9:20 a. m.	8:45 a. m.
South Plainfield	9:35 a. m.	8:56 a. m.
Bound Brook	9:47 a. m.	9:08 a. m.
Flemington		9:20 a. m.
Flemington Junction		9:30 a. m.

Returning, leave Glen Onoko 5:30 p. m., Mauch Chunk 5:40 p. m.

BELLEWOOD PARK

Leave	Monday, Sept. 6		Fare
New York (West 23rd St.)		8:50 a. m.	$1.00 round trip
New York (Liberty St.)		9:00 a. m.	$1.00 round trip
Jersey City		9:15 a. m.	$1.00 round trip
Jersey City (Jackson Ave.)		9:21 a. m.	$1.00 round trip
	Train starts at Newark		
Newark (Elizabeth and Meeker Avenues)	9:41 a. m.	8:30 a. m.	$1.00 round trip
Picton		8:46 a. m.	75c round trip
Perth Amboy		8:30 a. m.	75c round trip
Perth Junction		8:45 a. m.	75c round trip
Bound Brook		9:08 a. m.	75c round trip
Flemington		9:20 a. m.	50c round trip
Flemington		8:20 a. m.	50c round trip
Flemington Junction		9:30 a. m.	50c round trip
			Children half fare

Returning, leave Bellewood Park 5:45 p. m.

For tickets and further information apply to Lehigh Valley Ticket Agent at South Plainfield, or to J. F. Andrews, Division Passenger Agent, 211 Market Street, Newark. 8 23-31

Lehigh Valley Railroad

STORE CLOSES 12:30 P. M. SATURDAYS

For Business and Pleasure

RED SEAL and **COLUMBIA BATTERIES** are **UNEXCELLED.** These are known for QUALITY, HIGH AMPERAGE, LONG LIFE.

Best Batteries for Bells and Telephones, Gas Engines, Automobiles and Motor Boats; either kind, **30c each.**

Fresh supply received every 30 days. Give them a trial.

Gayle Hardware Co.

'Phone 398 Front Street and Park Avenue

GENERAL HARDWARE AND HOUSEFURNISHINGS

ORGANIZED 1868

PLAINFIELD SAVINGS BANK

PLAINFIELD, N. J.

How Much Better

it is to economize while young and save for a comfortable old age than it is to spend imprudently now and be in need in declining years.

Think it over, and you'll see the wise thing to do is to have an account with the Plainfield Savings Bank.

4% INTEREST PAID

ONLY SAVINGS BANK IN PLAINFIELD

...classified advertising tasks are easier to accomplish ...nting of desirable property.

...w what the old adage-makers meant by urging ...ney" if you delay advertising for a tenant.

EXCURSIONS.

UP THE HUDSON

POPULAR EXCURSION TO

West Point and Newburgh

EVERY WEDNESDAY

Until September 15, inclusive

VIA

New Jersey Central

And Hudson River Day Line Steamer

Round Trip Tickets **$1.50**

Direct connection between Train and Steamer at Pier 1, adjoining Passenger Station, Jersey City. Train leaves Plainfield 7:58 a. m. (See circulars for other stations).

8 5 9 12 16 19 23 26 30
9 2 3 7 10 13

New Jersey Central One Day EXCURSIONS

ATLANTIC CITY

MID-WEEK OUTING
Wednesday, August 25

$2.50 Leave Clinton ave., 7:34 a. m.; Grant ave., 7:37 a m.; Plainfield 7:41 a. m.; Netherwood 7:45 a. m.

Sunday, September 5
SAME RATE

See next week's papers for schedule. 8 23 2 m-w

Established 1868.

Artists and Draughtsmans Materials.

Colors, Brushes, Angles, T. Squares, Papers, Cloth, Inks.

SWAIN'S FINE ART STORE

317 W. FRONT STREET,
Plainfield, N. J.

Paintings and Engravings cleaned and restored; Regilding, Repairing.

PUBLIC NOTICE.

is hereby given that I, Charles Sheelen Collector of the Borough of Fanwood County of Union, New Jersey, pursuant to the authority of the statutes in such cases made and provided, will on the 15th day of September, 1915, at 2 o'clock in the afternoon of that day, in the Collector's office, in said Borough of Fanwood, expose for sale and sell the several tracts and parcels of land, hereinafter specified, or part of said land sufficient for the purpose on which taxes for the year 1914 remain unpaid and in arrears to such person or persons who will purchase the same for the shortest term, and pay the tax lien thereon, including interest and cost of sale, or in fee where no one will bid for a shorter term.

The sale is made under the provision of an act of the Legislature entitled "An act for the assessment and collection of taxes." Approved April 8, 1903, and the acts amendatory thereof and supplemental thereto.

The said land, and the names of the persons against whom the said taxes have been assessed, and the amount of the same are as follows:

Est. of J. H. Coman, North Avenue, house and lot. Tax due $129.0[illegible]

Adjoining property of B. P. Hall and F. W. Westcott.

CHARLES SHEELEN, Collector.
8 16 5m

VAIL

JEWELER and OPTICIAN.

236 Park Avenue

OPPOSITE NORTH AVENUE

Special

Cash Sale of Evergreens for August and September.

We have a very choice stock of evergreens that must be moved before October.

Do not forget that we are selling for cash only.

W. H. FORRISTEL

Bellview Ave. Nursery. Tel. 1849

REAL ESTATE
INSURANCE

Harvey R. Linbarger

197 NORTH AVENUE.
Telephone 953.

PAINTERS AND DECORATORS.

LET US BRIGHTEN-UP YOUR HOME BY PAINTING IT!

WE DO

Paperhanging, Painting and Decorating in all its branches.

WE SELL

Paints, Brushes, Stains, Varnishes, Wallpaper, and in fact everything to brighten up your home.

A. B. Woolston. H. F. Woolston

WOOLSTON & BUCKLE CO

Painters and Decorators,

143-145 NORTH AVENUE.

Established 1880. 'Phone 1086

m-s tf

James C. Hansen

DECORATOR

Dealer in

PAINTS—OIL—GLASS—VARNISHES, ETC.

141 East Front St., Plainfield, N. J.

Distributor of John W. Masury & Son's Pure Colors, Ready Mixed Paints, Etc.

1915 WALL PAPERS

IMPORTED and AMERICAN GOODS

C. CONOVER & CO

Decorators, Painters and Paperhangers, Window and Plate Glass.

15 Elmwood Place. Tel. 1141

HERR'S SCHOOL

PLAINFIELD BUSINESS COLLEGE and SCHOOL OF ENGLISH

Enroll now and prepare for Business.

Commercial, Stenographic, Secretarial, English and Special Courses.

Individual instruction, Private lessons, Day and Evening Classes.

Fall Term Opens Wednesday, September 1st.

Enter at any time

Call, 'Phone or Write For Full Information

HERR'S SCHOOL,
Woodhull & Martin Bldg.,
Plainfield, N. J.

MILADY'S JEWELS

are best bought here where complete up-to-date stocks are maintained and the lowest possible prices commensurate with genuinely high-class quality are always in effect.

Everything in gold and silver jewelry, watches, precious stones, etc., etc., is to be found here and of such remarkable beauty and value that you are sure to find just what you wish at a reasonable price.

Permit us to have the honor of showing you our stocks.

PETER DELGYER

JEWELER
219 West Front Street.
Opposite Proctor's.

REAL ESTATE INSURANCE

MANNING & CURTIS
106 DEPOT PARK

Self-interest will induce hundreds of people to read and consider your "Business Opportunity" ad.

The best position now open to one of your ability and experience will be secured by a want advertiser.

SERVICE
CAPITAL $100,000

SERVICE AND HELPFULNESS is the creed of this bank. Not a single detail that makes for greater protection and better service is overlooked.

That this sound and liberal policy has brought its own reward is fully attested by our steady growth.

We want YOU to open a commercial personal or savings account at this bank, where you will be made to feel that your business is appreciated—that you are not only a depositor, but a part of the institution. Conference invited.

4% interest paid on savings accounts, 3% on checking accounts.

THE STATE TRUST COMPANY

Cheques for Travelers—Storage for Silver.

$1.98

A PAIR

Tomorrow for Remnants of Women's Low Shoes that were $3.50, $4.00 and $5.00.

The best proof of the success of this "Black Arrow" Sale is the way broken lots are accumulating. And the best evidence of our intention to "Sell out at any loss"—is tomorrow's big $1.98 sale.

VAN ARSDALE'S

127 East Front Street.

Pony Contest Votes.

NEW JERSEY CENTRAL

TRAINS LEAVE PLAINFIELD.

For New York—2.10, 3.41, 5.05, 5.40, 5.52 except holidays), 6.27, 6.55, 7.22, 7.26 except holidays), 7.41, 7.44, (7.55 except holidays), 7.58, 8.12, 8.30 (except holidays), 8.36, 8.42, 8.59, 9.29, 9.53, 10.26, 11.27, 12.12 p. m.; 12.34, 12.58, 1.49, 2.13, 2.20, 2.39, 2.55, 3.11, 4.01, 4.13, 4.36, 5.39, 6.25, 6.47, 7.41, 8.27, 9.27, 9.30, 10.15, 10.36, 11.43 p. m. Sunday—2.10, 3.41, 5.40, 7.23, 8.58, 8.52, 9.34, 9.40, 10.37, 12.12 p. m., 12.29, 12.58, 1.17, 2.09, 2.15, 2.55, 3.17, 4.29, 5.34, 6.57, 7.14, 8.13, 8.27, 8.35, 9.27, 10.36 p. m.

For Newark—5.08, 6.27, 6.55, (7.05 through train to Newark), 7.41, 8.36, 9.29, 10.26, 11.27 a. m., 12.34, 12.58, 1.49, 2.13, 2.39, 3.11, 4.13, 4.36, 5.39, 6.25, 6.47, 7.41, 8.27, 9.30, 10.36 p. m. Sunday 7.23, 8.52, 9.34, 10.37 a. m., 12.39, 12.58, 1.17, 2.09, 2.55, 3.17, 4.29, 5.34, 7.14, 8.13, 8.35, 8.39, 9.27, 10.58 p. m.

For Easton, Bethlehem, Allentown and Mauch Chunk—5.18, *8.20, 9.44, 11.27 a. m., 2.00, 2.26, 5.24, 5.44 (6.59 to Easton) p. m. Sunday—5.19, *9.44, 10.57 a. m., 1.58, 7.44, 7.05 p. m.

For Wilkesbarre and Scranton—5.18, 9.44 a. m., 2.26, 5.44 p. m. Sunday—5.19, 10.57 a. m., 5.44 p. m.

For Red Bank, Long Branch and Asbury Park, etc.—3.41, 8.12, 8.35 (9.53 a. m. Red Bank), 11.27 a. m.; 12.34 Saturday only), (12.58 Red Bank only), 2.13, 3.11, 4.36, 6.25, 8.27, 11.43 p. m. Sundays—7.58, 10.52 a. m., (9.40 Red Bonk only), 10.20, 10.37 Red Bank only), (2.15 Red Bank only), 3.17, 8.35 p. m.

For Atlantic City—3.41, 9.53 a. m. (12.34 Saturdays only), 3.11 p. m. Sundays—9.40 a. m., 2.15 p. m.

For Philadelphia—6.38, 7.39, 8.45, 10.43, 1.54 a. m., 12.42, 1.54, 2.45, 5.13, 6.47, 7.47, 9.46, 10.48 p. m., 1.20 a. m. Sunday—8.45, 9.39, 9.57, 10.39, 10.43, 11.41 a. m., 2.42, 1.44, 2.45, 3.42, 4.39, 4.56, 5.39, 6.39, 7.44, 8.47, 9.46, 10.55, 11.54 p. m., 1.20 a. m.

For Baltimore and Washington.—Daily—8.45, 10.43 a. m., 12.42, 2.45, 6.47 p. m.

*Except Mauch Chunk. 5 3 '15

AWNINGS

UPHOLSTERING

WINDOW SHADES

Frank G. Wikoff

721 W. Fourth St. Tel 1746.

HODGE'S PHARMACY

Y. M. C. A. BUILDING.

BELLE MEAD SWEETS.

Telephone 68

You can't, even through a "For Sale" ad, sell that used article for its original cost, nor near it; but you can get its cash value at the present time for it.

AMUSEMENTS. AMUSEMENTS.

PROCTOR'S

TODAY TONIGHT

End of

Victrola Contest

Your last chance to register your guesses. The award will be made **TOMORROW NIGHT.** To prevent any mistake be present with your guesses.

Our Feature Today

The Rosary

With KATHLYN WILLIAMS
A Selig Production In 7 Parts.

OUR PRICES TODAY FOR "THE ROSARY"
10 AND 15 CENTS—NO HIGHER.

Tomorrow—A Beautiful Photo-Play
"THE EARL OF PAWTUCKET"
With LAWRANCE D'ORSAYS

Plainfield Theatre

SEATS NOW ON SALE.

Matinee and Night SATURDAY, AUG. 28

RETURN ENGAGEMENT

ONE LONG, LOUD BURST OF LAUGHTER.

NIGHT PRICES 25c, 50c, 75c, $1.00, $1.50

BARGAIN SALE (matinee, best seats) $1.00

U. S. ASTOR THEATRE

235 WEST FRONT STREET
PLAINFIELD, N. J.

TODAY
We present Charles Hoyt's great success,
Entitled
A TEXAS STEER
A Selig Production
Featuring
TYRONE POWER

TOMORROW
GEORGE SOULE SPENCER and GLADYS HANSON In
THE CLIMBERS
A Lubin Production.
6 Parts.

As usual for our Monday and Tuesday program, we are obliged to advance our prices slightly, but we feel certain that the patrons of this theatre appreciate our efforts, by trying to secure each week exceptional big photo-plays, something different than has heretofore been offered here in Plainfield.

OUR PRICES
Today and Tomorrow
Matinee, adults, 10c; children, 5c. Evening, 15c and 25c.

COMING—WEDNESDAY
HAZEL DAWN In
NIOBE
A Paramount Picture. 5 Parts.

COMING—THURSDAY
EMMETT CORRIGAN In
GREATER LOVE HATH NO MAN
A Metro Feature. 5 Parts.

Our Regular Price of admission prevails Wednesday, Thursday, Friday and Saturday of each week.
Broadway feature attractions every day.

SATURDAY HALF HOLIDAY.

Until September 11, the Daily Press will be published at 1 p. m. on Saturdays. Classified ads. received until noon.

PLAINFIELD DAILY PRESS

THE WEATHER.

Fair tonight; Wednesday partly cloudy; moderate southwest to west winds.

Highest yesterday, 83; lowest this morning, 60.

Established May 10, 1887. TEN PAGES PLAINFIELD, NEW JERSEY, TUESDAY, AUGUST 24, 1915. TEN PAGES Two Cents a Copy, $5 a Year.

ELKS' FAIR WILL BE SOCIAL EVENT

Plainfield Lodge, No. 885, to Open Season With An Elaborate Bazaar, Oct. 18-23.

COMMITTEES NAMED

Members to Be Assisted By a Large Number of Women—Dancing, Vaudeville and Sale of Fancy and Useful Articles to Be Features.

Since completing their new clubhouse, the local lodge of Elks has been taking a leading part in the social affairs of the city, especially in the way of dances. This coming season will be no exception to the rule, and society generally is looking forward to the coming fall and winter when social functions will be in full swing at the Elks' clubhouse.

The first affair of the season is the mammoth fair and bazaar planned for the week of October 18 to 23. Although some time will elapse before the date set for the opening of the bazaar, plans for it are well under way and the committees are hard at work on the various details.

A general committee, consisting of the elective officers of the lodge, together with the members of the house committee, has been appointed to have charge of the bazaar. That committee is composed of Alfred Prudhon, Walter S. Marder, Francis J. Blatz, Dr. Chalmers L. Crist, S. P. T. Wilbur, V. W. Nash, Jr., C. F. Stout, W. R. Townsend, Harry B. MacDonald, E. C. Searing, J. Fred MacDonald, Charles S. Woolston and James Coleman. The committee has already organized by electing Mr. Marder chairman, Mr. Nash secretary and Mr. Stout treasurer.

One of the first acts of this general committee was to solicit the co-operation of the women friends of the lodge ,and the committee was greatly pleased to find so much enthusiasm over the idea of a bazaar among the members of the fair sex. A large number have voluntarily offered their services to help make the affair a success.

Besides dancing every night of the fair, there will also be some other form of amusement, such as singing, vaudeville entertainment, etc. The entire building will be given over to the bazaar. The lodge-room will be used for dancing and the booths for the display and sale of articles, will be ranged along the sides.

Following are the various bazaar committees:

Reception—Edward C. Searing, chairman; C. H. Dunham, F. C. Brunner, C. P. Bechtel, W. G. Smith, W. T. McCullough, George Zink, R. C. Mann, Dr. F. W. French, George S. Clay, A. D. Edgar, T. A. Martin, S. L. Hetfield, Jr., C. A. Reed, W. G. DeMeza, W. A. Coddington W. R. Codington, W. N. Runyon, A. D. Findlay, G. O. Stevens, J. H. Cose, Joseph Noonan, L. A. Bellis, J. P. Wesner, F. H. Smith, J. F. Buckle, A. T. Raymond.

Ball throwing—Chalmers L. Crist, chairman; Marcus Hoyt, M. L. Shannon, E. Dacey, M. Flatley, Dr. E. A. Giddes, John Arden, A. W. Clifton, W. A. Craig, H. DeValliere, Wm. Hand, H. L. Betfield, A. D. Jennings, Joseph E. Lane, E. A. Poinier, Chas. T. Titsworth, Walter Vail, Henry Wyman, W. F. Doud, F. R. Haynes, Geo. Strayer, C. R. Timpf, J. W. Mosher, L. E. Starker.

Bowling—Francis J. Blatz, chairman; J. J. Campbell, L. H. VanBuren, H. N. Holder, Dr. C. W. Leonard, E. A. Laing, C. W. Mundy, M. D. Dilts, W. W. Hill, G. F. Hall, L. D. Townley, F. Harold, H. Higgins, Walter Long, W. C. Simpson, C. W. Swaim, V. W. Nash, Sr.

Prizes—Charles S. Woolston, chairman; H. C. VanEmburgh, J. E. Waldorf, T. O. Budenbach, Edward Brown, Geo. Finger, E. H. Bennett, J. J. Slevin, John Pedeflous, Henry Vosseller, E. C. Wescott.

Decorations—Alfred A. Prudhon, chairman; A. N. Laggren, C. L. Stanley, L. D. Brower, A. E. Smith, Walter Apgar, C. L. Force, C. E. Loizeaux, W. R. Causbrook, Wm. H. Pope, Geo. W. Ord, C. L. Ryder, Jr., B. F. Tallamy.

Entertainment—Vincent W. Nash, Jr., chairman; E. J. Harding, Jr., Joseph Martin, W. J. Tallamy, B. LaVere, H. N. Blimm, E. D. Cutting.

Dancing—Chalmers L. Crist, chairman; J. V. Todd, W. C. Mulvey, Walter Hamilton, E. Mapelsden, H. G. DeMeza, S. R. Taverner, N. S. Nicolaysen.

Ice cream—Francis J. Blatz, chairman; Geo. W. Pope, Jacob Blimm, F. R. Emmons, F. H. McInerney, Harry Weiss.

Music—Samuel P. T. Wilbur, chairman; W. N. Runyon, J. H. Cose, B. A. Paroubek, F. F. VanEps, H. B. [illegible]

Publicity—Chauncey F. Stout, chairman; Corra Ryno, J. J. Gaffney, Geo. [illegible]yne, E. C. Searing.

Refreshments—J. Fred MacDon-

(Continued on page 2.)

HALF GALLON FOR MEDICINAL USE

So Night Clerk of Netherwood Hotel Says In Denying Liquor Sale.

AN IMAGINARY TRIAL

Considers Visit to Police Station As Hearing and Is Willing to Plead Guilty to Any Charge Which Police May Make.

The remarkable statement that they are willing to plead guilty to any charge the police may make, but that at the same time have not sold liquor illegally at the Netherwood Hotel, was made today to a reporter for the Daily Press by the night clerk of the hotel, who says that he was authorized to speak for Adolph Ruehl, the proprietor. At the same time he advises the Plainfield public that a trial was held this morning, and that he represented Mr. Ruehl. If there was a trial it is news to both City Judge and the police, as well as those who were in court at 9 o'clock, the regular time for court. The man did appear at police headquarters about 10:30, but the judge had left.

The alibi offered includes the naive admission that about a half gallon of whiskey was in the hotel for "medicinal purposes," and further that one of those who got the evidence against the house for the police, and is a former employe of the hotel, drank this half gallon, with one other man, in one day, and still lives.

It is further stated that the hotel does not want a license unless the people of the neighborhood want them to have it.

B. Erickson, night clerk at the hotel, who said he spoke for Adolph Ruehl, the proprietor, gave the following statement to a Daily Press reporter this morning:

"We never intended to conduct the Netherwood Hotel in a way contrary to law. Our guests do not ask for liquor and there is no reason why we should keep it.

"A former employe came to the hotel and obtained several bottles of beer which had been purchased for the use of the employes, working upon the friendship of the house and his former connection with it.

"Then on Sunday, August 22, he returned with two others and ordered a large bottle of ginger ale. They filled their glasses with liquid out of flasks which they took from their pockets, mixing drinks. The whiskey could not have been bought in the hotel, as it does not keep any on hand for sale. However, it appears that these parties are willing to swear that they did buy whiskey in the hotel.

"There was originally about half a gallon of whiskey in bottles brought to the hotel for medicinal purposes only. This whiskey was in the care of a clerk and under lock and key. On Monday, August 2, while the proprietor and manager were absent in New York, this whiskey was obtained by the clerk and drunk by him and another employe, who is willing to swear to the truth of this.

"Last Sunday morning when this party were drinking their ginger ale concoctions the police came and raided the hotel.

They searched every room they pleased to enter, but as there is no liquor kept in the hotel whatsoever, they found only three bottles of beer belonging to the help. Notwithstanding this evidence the police department insists that liquor has been sold at the house; that a drink of whiskey was given to the man who serves the hotel with milk, for which the milkman put down a dime and ran away so as to have evidence that he paid for his drink.

"The trial was called this morning. I represented Mr. Ruehl in court and offered to plead guilty to any charge the police did make or would make hereafter. I refused to make a defense against such connivances. Mr. Ruehl at the present time is in a highly nervous state as a result of the excitement at the hotel Sunday morning. Mr. Ruehl does not intend to run a hotel contrary to law, and rather than be hampered by such pettifogging business as Sunday's raid, will conduct the hotel without any license at all. An application for a license will be made only if the neighbors of the hotel consider it beneficial to the community. As far as the trade of the hotel is concerned, a license will not be worth the money it will cost to get it."

When City Judge DeMeza was seen this afternoon, he said that Erickson had visited him at his law office this morning and had offered to produce Mr. Ruehl, provided he was told in advance what the fine would be which is to be imposed upon him. The Judge told Erickson that the only reply he could give would be to produce Mr. Ruehl, learn the answer in

(Continued on page 4.)

BORO BOND SALE AROUSES INTEREST

Many Inquiries Received By Clerk Dolliver From Professional Buyers.

Inquiries concerning the issue and sale of $35,000 worth of sewer collecting bonds by the North Plainfield Common Council are being made of Borough Clerk Charles M. Dolliver in increasing number as the date on which the bids are to be received draws near. So far Mr. Dolliver has answered twelve or fifteen such inquiries, chiefly from professional bond buyers, but the clerk has heard from such concerns in Cleveland, Chicago and Pittsburg, as well as in New York and Philadelphia.

Friday night is the date set for opening the bids, and speculation is rife in some quarters as to whether the bond market will be affected by the recent unrest and unsettled conditions in stocks. The last sale of North Plainfield bonds brought 1.04 17-000, which was considered a good price. That issue was for $100,000 worth of sewer collecting bonds and $50,000 worth of joint sewer bonds, and they were all bought in by the State Trust Company. That was in December.

The borough has the right to issue $200,000 worth of collecting sewer bonds and $150,000 worth of joint sewer bonds. So far $100,000 worth of collecting bonds have been issued and sold and $80,000 worth of the joint bonds, $30,000 worth having been disposed of previous to the sale last December.

MRS. B. R. ASPINALL LEFT MANY BEQUESTS

Will and Codicil Admitted to Probate In New York Court Today.

New York, Aug. 24.—The will and codicil of Mrs. Bessie Reed Aspinall, a sister of Samuel P., Clara J. and Jennie M. Reed, of Plainfield, which was filed and admitted to probate by Surrogate John P. Cohalan here today, directs her estate of $1,000 in personal property to be distributed as follows, after all debts are paid.

In her will, executed May 2, 1913, all the personal property, with the exception of money, stocks, bonds, mortgages, notes and securities, is bequeathed to Anna Aspinall McClelland, a daughter, of Manila, P. I., absolutely. The rest of the estate goes to John W. Calvert, of Washington, and to the National Savings and Trust Company, in trust, as a life estate for Jennie M. Reed, of Plainfield, the principal, at her death, to be distributed equally "between my brothers and two sisters," Samuel P. and Clara J. Reed, both of Plainfield, and Lucy B. Mitchell, of Berkeley, Cal.

The codicil, executed March 17, 1915, at Berkeley, Cal., gives $50 each to Clara Williams and Elsie Mitchell, both of Berkeley; $100 each to Clara J. and Jennie M. Reed, the Plainfield sisters; $200 to Lucy B. Mitchell, a sister, of Berkeley, and the rest to Mrs. McClelland, the daughter. Mrs. Aspinall, who was 73 years old, was the widow of Rev. John A. Aspinall, rector of a church at Bay Ridge, L. I., for twenty-one years, and was the daughter of the late Samuel S. Reed. She died at Berkeley on May 3 last, while visiting her sister. In the documents admitted to probate Mrs. Aspinall refers to herself as being a resident of Washington.

RE-OPENING OF HARTRIDGE SCHOOL ON SEPTEMBER 27

Among the educational institutions in this city which begin their fall term of work within the next month will be the Hartridge School at 202 West Seventh street, re-opening on Monday, September 27. Under the principalship of Miss Emelyn B. Hartridge, the school has grown each year, many new equipments being added to its course each season.

The institution is a private school carefully graded throughout, special arrangements being made for children not prepared for regular grades. The number of registrations is limited in each department; pupils receiving individual instructions from a large corps of competent teachers. The Montessori and outdoor class for children under six years of age has proven especially popular during previous years.

DEMOCRATIC COMMITTEE MEETS

The members of the Plainfield Democratic Committee will meet in headquarters, Park and North avenues, tonight, to discuss county and city candidates.

TRAINING COURSE FOR FIRE LADDIES

Calisthenic Drills Are Now Part of Daily Routine at Headquarters.

EXERCISE IS ENJOYED

Floyd Carroll, Formerly of U. S. Infantry, Is the Efficient Drill Master—Probable That Course Will Be Extended to All Fire Houses.

Following the practice in vogue in the New York fire department, the Plainfield firemen at headquarters, on East Second street, are being put through a course of calisthenics daily. While the plan was introduced by Chief T. O. Doane as an experiment, it has been pursued for about a month now, and the results are proving it a benefit to the men. Both mentally and physically they are being built up, and it is probable that the calisthenics' course will be introduced into the other fire houses of the city very soon and made an obligatory part of the men's daily routine.

With the introduction of so much motor-driven apparatus in the Plainfield department, time began to hang heavily on the men's hands, and a short time ago they asked Chief Doane to provide a handball court at headquarters, where they could pass away some of their idle hours, and at the same time obtain the exercise they needed. Convinced that this would only be a temporary fad, and that the men would eventually tire of handball or similar games, which they would be at liberty to participate in or not, as the mood was upon them, Chief Doane cast about for a plan which would provide recreation and physical and mental exercise, and at the same time be obligatory upon the men to participate in. He decided in favor of the system of calisthenics in vogue in the New York fire department, which is also a part of the drill in the United States army, and about a month ago the system was introduced. The prospect is that it will be officially recognized as a part of the daily life of all the men of the Plainfield fire department.

Floyd Carroll, a private at fire headquarters, puts the men through the drill every afternoon between 2 and 3 o'clock. Carroll has served two terms in the United States Infantry, retiring a sergeant when he left the service. He is well qualified to act as drill master, and puts the men through the various movements called for in the drill with a snap and vigor which put them in fine fettle. The drill takes place on the main floor of the firehouse.

Besides the calisthenics drill, the men have frequent ladder drills inside the building and in the street in front of headquarters.

Chief Doane is well pleased with the efficiency shown by the men under him in a variety of ways. With the exception of machine work, all the repairs to the automobiles and the motor-driven apparatus at the firehouses is done by the men. A sample of their skill and quickness was given recently when they took down the chief's car and overhauled it and had it in commission again in five hours. A quantity of dirt has been obtained from various sources by Chief Doane free of cost to the city, and this has been used to fill in the rear part of the lot at fire headquarters. All the grading, with the exception of the finishing touches being put on the ground at the present time, was done by the men.

MISS CARDNER SUCCUMBS TO ATTACK OF PNEUMONIA

Following a brief illness with pneumonia, which she contracted Saturday night, Miss Susy E. Cardner, of Orange place, this city, died at Skillman, where she had been visiting. Miss Cardner was the daughter of Mrs. Helen M. and the late Thomas B. Cardner. Her death is a shock to her many friends in this city.

Beside her mother, Miss Cardner leaves two sisters and one brother. The latter are: Miss Mabel B. Cardner, of Orange place; Mrs. E. B. Hayden, of East Seventh street, and Edson C. Cardner, of Orange place.

The funeral will be held tomorrow afternoon at 2:30 o'clock from the home of her mother, and will be in charge of Rev. E. Vicars Stevenson, rector of Grace church. Interment will be in Hillside cemetery.

Painting of Automobiles.

We furnish written specifications on proposals for painting. When the owner sees what we propose to do, we generally get the job because we can convince him his car will look well so much longer with proper labor and material used thereon. Stryker's Garage, next to station.—Adv.

8 24-31 9-7***

—Try Press want ads. They pay.

FANWOOD YOUTHS GET INTO TROUBLE

Kenneth Tullock and William Swaback Held In $300 Bail For Grand Jury.

Charged with breaking and entering the house of Edward Johnston, on Westfield avenue, Fanwood, and that of Mr. Johnston's mother, next door, Kenneth Tullock and William Swabach, two fourteen-year-old boys of that place, were held in $300 bail for the Grand Jury by Recorder Jahn of Scotch Plains, last night. Mrs. Swabach furnished bail for her son, but Tullock will be taken to Elizabeth and locked up in the county jail unless bail for him is forthcoming before night.

These are the two boys who, with Patsy Columbus, an Italian boy, are charged with having stolen a motorcycle belonging to Warren McCauley, of Scotch Plains, last Wednesday night. They were allowed to go on probation for that offense. The breaking and entering was done on the same night, it is alleged, while the Johnston family were away to the seashore.

Upon receipt of a letter apprising him of the fact that his house had been entered, Mr. Johnston returned to Fanwood, Sunday, to investigate. He found that the entire house had been ransacked, and while little of value was missing, the furnishings had been disturbed and tossed about. The thieves had evidently been hungry, for some eatables left in the house were missing. Suspicion pointed to the two boys and their arrest followed.

BORO YOUNG WOMEN ENJOY LONG HIKE

The Misses Emma H. Ryno and Stella Kline Describe Experiences of Tramping Trip.

Equipped with walking sticks and such necessary paraphernalia as it was deemed wanting, the Misses Stella Kline, of Somerset street, and Emma H. Ryno, of Codington avenue, the borough, successfully completed a four-day tramping trip through the country surrounding this vicinity. Starting on Thursday, the young women reached Annandale as their first stop, where they spent the night with relatives. Friday the walk was resumed and Stanton, Pleasant Run, Reading, North Branch and Raritan were consecutively visited on the way. Each night stops were made at the home of friends.

Both girls are lovers of the great out-doors and spend the larger portion of their vacation in the open, frequently taking long jaunts into the country, across the mountains, or investigating some historic spot. "Oh, we just love it," explained both girls. "If you want to see real beauty in nature the only place to do so is the country. The fresh air does one a world of good and then the splendid times one has cooking over a camp-fire and drinking sparkling spring water is worth more than anything else." Any doubt that the last statement is true would be dispelled with one look at the rosy cheeks of the two girls, glowing with the exuberance of health. A comment was made on the damage done by the recent storm to the crops throughout the farms, the corn suffering more than anything else from the heavy downpour.

Miss Kline was graduated from Oberlin College this year, while Miss Ryno was a member of the graduating class of North Plainfield High School this year. Queried as the probability of their forming a feminine walking club brought the response that they were seriously thinking of doing so.

SMALLEY ONLY CANDIDATE.

Now that he is positively out of the race for a re-nomination for Mayor in North Plainfield, Robert Clark, Jr., says he has left the field clear. As far as can be learned, however, William L. Smalley is the only openly avowed candidate, although there is plenty of time for petitions to be gotten out before September 7, when petitions for municipal offices have to be filed.

PLAYGROUND EXHIBIT.

The Irving public school playground exhibitions will be held from 3 to 5 o'clock tomorrow. There will be the usual program of folk dances, relay races, basketball games and an exhibition of hand work, such as basketry, sewing, etc. The public is invited to attend the exhibition.

NOON-DAY MEETING.

J. D. Loizeaux will address the men's noon-day Gospel meeting tomorrow at 12:30 in Rescue Mission Hall on Madison avenue.

VON BERNSTORFF ASKS DELAY BY UNITED STATES UNTIL HE CAN PRESENT GERMAN REPORT

WASHINGTON OFFICIALS WILL PROBABLY GRANT REQUEST IN ARABIC MATTER UNTIL KAISER'S SIDE IS PRESENTED.

ANOTHER CRUISER ADDED TO GERMAN VICTIMS

Petrograd Reported to Have Announced Additional Gain at Riga—Russian Black Sea Fleet Again Successfully Raids Turkish Coast—Constantinople Reports That Italy's Entrance In War Was Expected and Turks Are All Ready For What May Come.

Washington, Aug. 24—Coun Von Bernstorff, the German ambassador, formally requested this government to withhold any action or expression of opinion in connection with the sinking of the Arabic by a German submarine until he could present the official version of the affair from his government. The request came in the form of a telegram to Secretary of State Lansing from the ambassador in New York.

It is not believed that Ambassador Bernstorff has yet received the report from Berlin. His telegram was not clear on this point. It is understood his request will be granted.

While Ambassador Von Bernstorff would not make public his note to the State Department at Washington, it was learned from very reliable sources that the note says in part: "If the Arabic was sunk in the manner claimed by the English without warning, then it was against the intention of the German government." The note reiterates that it is against the wish of Germany to sink a passenger vessel carrying neutrals in any flagrant manner. Count Von Bernstorff is in New York today.

A report on the sinking of the Arabic was received at the State Department today from Ambassador Page at London. While officials of the department decline to make it public it is admitted that it is not of a decisive character and does not clear some of the circumstances surrounding the sinking upon which President Wilson desires additional data.

London, Aug. 24—A despatch from Pet Yoam says a semi-official statement issued in the Russian capital adds another auxiliary cruiser to the previous list of the German losses in the Gulf of Riga.

Three more lives were lost today when the Hull trawler Commander Dayle, was sunk by a German submarine. Nine members of the crew were saved, but three were lost.

Sebastopol, Aug. 24—The Russian Black Sea fleet has again successfully raided the Turkish coast, it was announced today. Coast fortifications and naval stations were destroyed and several colliers were sunk near Trebizond.

Constantinople, Aug. 24—"Italy was expected to attack Turkey and preparations were made to meet her," says an official statement issued today. "We had expected war with Italy since the outbreak of the Austro-Italian hostilities," the statement continued, "and are completely prepared to meet the Italians wherever they choose to fight."

Today's Turkish war statement follows: "Dardanelles front—Attacks by the enemy against our new front in the Anafarta sector of the Gallipoli Peninsula were repulsed with heavy loss. French and British official reports on August 10 regarding progress in the region of Krithia, together with the occupation of Chunuk Bahr, and the capture of 650 prisoners and machine guns are unfounded."

Petrograd, Aug. 24—Several thousand German soldiers are believed to have been drowned when ships on which they were being taken into the Gulf of Riga were destroyed by Russian artillery.

Geneva, Aug. 24—Italian forces have occupied the outskirts of Tolmino, according to information received today from Laibach. Italian artillery on the Isonzo front is again cannonading in the front of Dorizia.

Lugano, Aug. 24—Italian newspapers received here state that an agreement between Servia and Bulgaria will soon be effected, Se[illegible] having accepted the proposal th[illegible] Entente powers act as arbitr[illegible] territorial claims.

Paris, Aug. 24—Th[illegible]

(Continued on [illegible]

POLICE UNABLE TO FIND NETHERWOOD HOTEL MAN

Chief of Police Kiely has been unable as yet to serve the papers on Adolph Ruehl, manager of the Netherwood Hotel, for his appearance to answer to a charge of alleged illegal sale of liquor. As was told yesterday, the police believe that they have evidence which will result in conviction of the hotel management, as a result of work done for them on the two preceding Saturday nights. An officer was sent to the hotel yesterday with the warrant, but was unable to find Ruehl, so he was not arraigned before Judge DeMeza in court today.

LOITERING CASES BEFORE CITY JUDGE THIS MORNING

Carmen Ritzio and Mattio Casero were before Judge DeMeza this morning in the city court, charged by Patrolman Kriney with loitering in the rear of Randolph's drug store on West Front street, last Saturday night. Ritzio said that Casero and another man had invited him to go in the yard for a drink from a bottle which one of them had in his pocket. Winfield S. Angleman represented the men, and said that they did not deny being in the place, and had perhaps been indiscrete in going there, but that they had no intention of wrong doing. The court gave them a good talking to about frequenting the rear of stores at midnight, and let them go on a suspended sentence.

Andrew Santa Barbara was picked up by Patrolman Kelley last night on East Front street, being the first victim of a crusade to stop loitering and the insulting of passing women. He admitted that when the officer told him to move on he was a little show about it, but said that he had not been doing anything that he should not do. The Judge told him to tell all those who loafed about the streets that they were opening themselves to arrest and fine, and suspended sentence.

Benjamin Bernstein, of Washington avenue and Third street, had Robert Marks, colored, summoned for throwing a stone at his children. V. W. Nash, Jr., appeared for Marks, and the case was postponed until tomorrow morning.

NO WETTING, MUCH MOWING.

The abundant rain this summer has made it unnecessary to water lawns very much, but, of course, the grass has grown so rapidly that more frequent cutting of lawns has been called for. The lawn surrounding the Crescent Avenue Presbyterian church is in well-kept condition this summer, and it was said last week that so far the lawn had not been sprinkled once this season.

JERSEYMEN AT EXPOSITION.

Among the many New Jersey people who have registered at the State building at the Panama-Pacific Exposition are the following local people: Helen Whitton, Mrs. A. Jacobsen, R. D. Stevens, M. E. Bodine and Christine Maag. Miss Rent Worth, Mrs. Jack Worth, James Mercer Davis and John E. Lubee, all of Mt. Holly, are also registered.

BOYER WILL RUN AGAIN.

Borough Clerk Charles M. Dolliver is receiving a few requests for blank petitions for circulation by would-be office-holders. It is thought that Borough Common Councilman Edwin S. Boyer will seek another term, but that Councilman Allan Cowperthwaite will not. The terms of both expire this year.

JUSTICE SNAPE AS CLERK.

Justice of the Peace Thomas H. Snape, of North Plainfield, is acting as clerk of the borough police court during the absence of Roundsman Charles Keller on a vacation.

DUNELLEN

All the Happenings of the Day In Plainfield's Hustling Suburb.

"GYP" OF BASEBALL FAME KILLED BY AUTOMOBILE

"Gyp," the widely known dog about town, is dead in his sixteenth year. "Gyp" was owned by Arthur Voorhees, of Jackson avenue, and Mr. Voorhees' sister, Miss Edith, discovered him lying dead on North avenue. From the dog's appearance it looked as if an automobile had hit him.

"Gyp" was a mongrel and in appearance he resembled a small fox. He was raised from a puppy by "Shorty" Alberts, who ran a lunch room with Arthur Vail in the present quarters of the National Beef Company.

About twelve years ago the lunch room was discontinued by Messrs. Vail and Alberts and Mr. Alberts left town leaving "Gyp" behind.

For about a month "Gyp" roved the streets of the borough without a home or a master. The dejected appearance of the animal showed that it was slowly dying of a broken heart and George I. Apgar, Jr., little then, but now grown and one of the head men of the Apgar Construction Company, took compassion on the animal and let him hang around the drug store of the late Dr. P. W. Brakley, where he was employed as a paper boy and general clerk. George became very much attached to "Gyp" and he not only saw to it that he had all the bones he wanted, but also allowed him to accompany him home at night.

"Gyp" has been famous about these parts since nine years ago when he won a game of baseball for the locals against the old Clinton Avenue team. With the game a tie "Gyp" picked up a ball which had been thrown over the head of the Clinton Avenue first baseman and ran away with it thus allowing the local runner, who got his base by the error, to score all the way from first with the winning run. Brit Martin was numbered among the Clinton Avenue players who joined in the futile chase after "Gyp."

Contractor Edward Ayers is repainting the Paul Reusch building on North avenue, which is occupied by George Zink, the local baker.

Mrs. Mary F. Richardson, of Mountville, Pa., has arrived in the borough to spend three months or so with Mr. and Mrs. T. J. Todd, of Front street.

Mrs. J. Travis Sutphen, of South avenue, has returned from a month's sojourn with relatives at Clinton.

Frank R. Horton, of Stamford, Conn., has returned home following a two weeks' visit in the borough as the guest of his cousin, Mrs. J. Z. Kelly, of Second street.

Mrs. A. N. Randolph and Mrs. J. Newton Apgar and family returned yesterday from Lebanon, where they spent several weeks stopping at the Felmley farm.

Friends of Miss Helen Giddes, who has been making her grandmother, Mrs. Joel Giddes, of Lincoln avenue, a lengthy visit, will regret to hear that she will return to her home in Philadelphia Monday.

Mr. and Mrs. William Jeffrey, who have been visiting Mrs. Charlotte Fritz, of Penfield place, will return to their home at York, Pa., tomorrow.

BUS BREAKS DOWN.

The Scandell bus plying between this place and Plainfield, broke down at Grant avenue yesterday afternoon, and it was necessary for LeRoy Scandell, who was driving, to send an "S. O. S." to the Barfus garage. The bus was towed to the garage.

P. S. C. OUTING.

The annual picnic of the Dunellen Social Club of the Public Service Railway Company, was held at Palisades Park yesterday. The members of this club with their families and friends filled two cars, which were elaborately decorated for the occasion.

TO DISCUSS PLANS.

The park committee of the Borough Council meets this evening at the home of Miss Grace D. Parker, on Second street, with the committee of the local suffrage league in charge of matters pertaining to the permanent pavilion which the league proposes to erect in Washington Park. The park committee will go over the plans of the pavilion with the suffragette committee.

Mr. and Mrs. Lisbon Pierson, Jr., of New Market road, visited Mrs. Pierson's sister, Mrs. Laura Harrison, at New York, recently.

Miss Viola Mitchell, of New Rochelle, N. Y., has returned home following a three weeks' visit in the borough as the guest of her aunt, Mrs. Lisbon Pierson, of New Market road.

C. Rifine, one of the popular local barbers, spent Sunday at Coney Island.

The committee in charge of the approaching fair of Defender Fire Company will meet in the hardware store of Smalley Brothers this evening.

Kathryn Ruttledge, of Front street, spent the week-end at Asbury Park.

Mrs. Finley Lewis and daughter, Miss Grace, of North avenue, returned yesterday from Asbury Park, where they spent a week.

Mr. and Mrs. W. W. Giddes, of Lincoln avenue, spent the week-end at Port Richmond, L. I., visiting Mr. Giddes' brother, A. W. Giddes.

Mr. and Mrs. A. C. Giddes, of Lincoln avenue, have returned from Somerville, where they spent a week visiting relatives of Mrs. Giddes'.

Joseph Marren, of Madison avenue, entertained his father, Thomas Marren, and sister, Miss Frances, of Trenton, over the week-end.

LONG BICYCLE TRIP.

William Taylor, of Lincoln avenue, and Horace VanArsdale and Alfred Coffey, both of Plainfield, enjoyed a ride to Easton, Pa., on their bicycles Sunday. They left the borough at 6 o'clock Sunday morning and arrived in Easton at 10:45. Returning they left Easton at 2 o'clock in the afternoon and arrived here at 6:45.

Mrs. A. E. Post and daughter, Miss Jennie, have returned to their home in Paterson following a visit of two weeks in the borough as the guests of Mrs. Post's sister, Mrs. Sarah Taylor, of Lincoln avenue.

Mrs. Oscar Runyon and daughter, of Dunellen avenue, returned yesterday from Lebanon, where they spent two weeks.

Mrs. William Ryno, of Center street, who was seriously ill last week with dyspepsia, is much better.

John Conshay, of Plainfield, arrested Saturday evening by Marshal Patrick Tarpey for being drunk and disorderly, was fined $5 when arraigned before Judge David S. Campbell, Sunday morning. The fine was paid.

Alfred Purkiss, of Harmony Village, has been entertaining his brother, Dr. Victor Purkiss, of New York city.

Miss Florence Smalley, of Jackson avenue, has returned from Belmar, where she spent several weeks.

Fowler W. Vail and grandson, William Vail, have returned from Detroit, Mich., where they spent a week.

A. J. Hamley and family motored to Bartley, on Saturday, and spent the week-end with Mr. Hamley's parents.

George Schneiderwind and George Tomkins, of Prospect avenue, spent Sunday in New York, where they visited friends.

Miss Mary Fleming returned to her home in Washington, D. C., Sunday, following a visit of a month in the borough as the guest of Mrs. Thomas Sheehan, of Grove street.

Frank Wynkoop, of Front street, resumed his duties as engineer on the Central Railroad yesterday, following a lay-off of about ten days the result of a heavy cold.

Miss Frances Gray, of First street, is entertaining Miss Frances Marren, of Trenton.

Mr. and Mrs. E. R. Smalley, of New Market road, spent Saturday in Coney Island.

Mr. and Mrs. A. R. Young and family, of Prospect avenue, have returned from Alloway, where they spent several days in visiting friends.

Treasurer B. K. Burke, of the Dunellen Lumber and Stone Company, spent the week-end at Asbury Park with his wife, who is spending a month there.

Mr. and Mrs. Marshall Henry, of Washington avenue, spent Sunday in High Bridge, where they visited Henry Conover.

James Lawless, of Washington, D. C., who has been visiting his daughter, Mrs. Thomas Sheehan, of Grove street, has returned home.

CYCLISTS HIT POLE.

Robert Schwerer and Robert Perrine bumped into an electric light pole in Dunellen, Sunday afternoon, while riding Schwerer's tandem bicycle. This pole stands on New Market road at the head of a short cut through the field owned by the Central Railroad. The young men were returning from New Brunswick and were taking this short cut. They do not know how they came to hit the pole. The front wheel of the tandem was badly smashed and its front fork was bent. Neither of the young men were hurt.

Howard Hipp, of Front street, is visiting his aunt at Three Bridges.

LEAVES ON TEN-DAY TRIP.

Mayor E. B. Latham and family left on Sunday for a ten days' trip through Connecticut. They were accompanied as far as New London, Conn., by Leslie Latham and Miss Hazel Runyon, who returned by train.

Mrs. Isaac Cohn, of Front street, is reported to be slowly improving at Muhlenberg Hospital, where she was taken Friday evening.

Alton Vail, son of Mr. and Mrs. Arthur Vail, of Front street, has returned from Rock Port, Pa., where he visited relatives.

Miss Lulu Adams, of Front street, is spending a ten days' vacation from her duties as bookkeeper in the grocery store of George T. Schenck in visiting Mrs. George Richardson, a former resident of the borough, at Lancaster, Pa.

George Nelson, the popular clerk in the C. S. Day grocery, is spending the week at Asbury Park.

Earl Fulton, of Main street, who has been suffering from malaria, is better.

Fred G. Gaskill, of Center street, has posted notice in the county clerk's office that he intends to take an examination for admittance to the bar when the examinations are given this November.

Miss Louise Schwerer, of Main street, is spending the week in Brooklyn visiting her aunt, Mrs. Gettman.

GILES FAMILY REUNION.

On Labor Day, the Giles family will hold a reunion on the lawn of Erward Schenck's place down country. In the morning there will be a baseball and a basketball game. The afternoon will be spent in having a general good time. The last reunion of the Giles family was held four years ago at Wayside Park. At that time members of the family were present from all over this section of the country. Mrs. James R. Dunham and Mrs. Edward Schenck, the committee in charge of the affair, in sending out the invitations, have taken great pains to see that no one is overlooked and if the day is clear the reunion will undoubtedly be largely attended.

Joseph Ahearn and William Danz, who work in Keansburg, entertained friends from that place in this borough, Sunday.

South Plainfield.

Miss Laura Shrope, of Califon, has returned home after spending a few days with her parents, Mr. and Mrs. Melvin Shrope.

John Conger, who for a long time was baggage-master at this place, and later ticket agent at Aldine, has moved from this place to Perth Amboy, where he has taken a position with the Lehigh Valley Railroad.

William Ball, who has been spending his vacation at Atlantic City, has resumed his duties at Phillips' grocery store.

Heinze Shurig has returned home after spending a few days with Mr. and Mrs. Frank Jergason, of Hoboken.

Mr. and Mrs. William Miller and daughters, Louise and Myrtle, have returned after spending a few days with Mr. and Mrs. Miller's daughter, Mrs. Newton Bray, of Hampton.

Miss Loretta Sofield returned home yesterday after a few days' visit with her sister, Mrs. Joseph Miller.

Miss Katherine Wilson, of Elizabeth, has returned home after spending a few weeks with her brother, James Wilson.

Peter Leeway is erecting a seven-room home on his property, which he purchased from the Merchants and Traders' Realty Company.

Mr. and Mrs. Emil Bittner and family have returned from a visit with relatives in Bethlehem, Pa.

Harry Randolph, John McDonough, Daniel Sofield and Robert Hamilton have returned from a motorcycle trip to South Jersey.

Mr. and Mrs. Harry Herb, of Easton, Pa., spent Sunday with Mr. Herb's mother, Mrs. James Tharp.

Miss Katherine Day, who has been quite ill at the home of her parents for some time, is now able to be about.

'Plains & Fanwood.

Mr. and Mrs. Francis Henderson, of the township, are spending a few days at Atlantic City.

Mr. and Mrs. Henry L. Jesperson, Sr., of Martine avenue, left yesterday for Lake Hopatcong, where they will spend several weeks.

After serving in the U. S. Army for nine months, Maurice Hall, of South avenue, has secured an honorable discharge.

Mrs. Henry Littell and daughter, Miss Anna Littell, have returned from spending the past two months at Milbury, Mass. Miss Littell is a member of the corps of teachers at School No. 1.

S. Dana Townsend, supervising principal of local schools, is waiting to make appointments to the teaching staff at School No. 3 until he finds exactly when the building will be ready for use. It was originally scheduled to be completed by the builders by September 1 in order to give the Board of Education time to secure their equipment before the opening of the fall term, but Charles Dennick, the general contractor, has had several strikes by the men who are working on the structure to contend with besides unfavorable weather.

Mrs. Lois J. Garda is spending some time at Cortlandt, N. Y., where she was called some months ago by the serious illness of her mother.

One reason after another is delaying the work of the installation of a police alarm box in the borough, an improvement that was authorized by the Council four months ago.

It is still unsettled in the borough as to who will be the candidate for mayor at the fall election. But two men are now spoken of for the office, they being W. H. Hoar, the present incumbent, and A. I. Nichol, a member of the Common Council. Mr. Hoar has already served two terms as mayor, and has not yet definitely announced whether or not he will be a candidate for a third time. Mr. Nichol would not, it is known, run in opposition to Mr. Hoar. He is at present spending some time at his summer home in New England and knows nothing of his friends' work.

Miss Ruth Dunn, of Front street, is spending a few weeks at Asbury Park.

Several moving picture corporations have asked for the rights to produce the moving pictures of the "community picnic," which was held on August 11, and arrangements will probably be made with whatever company it is to either have the picture shown in Westfield or Plainfield so as to allow local people to see them. "The Mystery of Mary," a play partially taken in the borough, will be shown in Westfield on August 24 and Plainfield, September 18.

Mrs. George Estelle, of Montague avenue, has returned from Muhlenberg Hospital, where she has been for the past five weeks.

Mrs. Joseph Galbraith, of the Valley road, has left on a several months' trip to Ireland, where she will visit relatives, and later return bringing her mother.

Warrenville.

The Warren Township Board of Education received bids for the transportation of the graduates from Warren township to North Plainfield High School. The Plainfield Transit Company was awarded the contract and will receive $5 per day, with the privilege of sub-contracting the carting from Mt. Bethel to Warrenville Corner. Rev. George Bowers' bid was $4.75. A vote was taken and the vote was 7-2, J. F. Mundy and William T. Gregory being in favor of awarding the contract to Mr. Bowers.

William Horner, of Elizabeth, visited friends in Warrenville Sunday.

The Springdale M. E. church will hold a picnic at the Washington Rock picnic grounds Thursday.

Miss Edith Cooper is the guest of friends in Brooklyn.

A party of friends surprised Miss Maude Bowers with a linen shower Saturday afternoon. The following were present: Mrs. John Miller, Mrs. John Bornmann, Mrs. John Bowers, Mrs. George Freidy, Mrs. Howard Toms, Jr., the Misses Clara Hetti Hahr, Catharine Albert, Carolyn M. Stine, Ethel Harrison, Sadie E. Bornmann, Lillian Williams, Frances Littell, Grace Herlich, Anna Friedy. Miss Bowers received many handsome linen pieces.

Miss Sadie E. Bornmann spent the week-end with her parents.

Alexander Spencer is spending a week with Ted Cooper.

Miss Henrietta Allwood, of Mt. Bethel, is confined to her home with diphtheria. The Board of Health quarantined her home Saturday.

German Valley. and Chester

Mrs. Alvin Martenis is recovering from illness.

Mrs. William E. Young, Miss M. Y. Young, Miss Verna Rinehart, Mrs. Sarah Case, Mrs. Herbert D. Beatty and Miss Elizabeth G. Case are spending ten days at Asbury Park.

Henry Riley announced himself as candidate for township committeeman on the Democratic ticket.

Miss Grace M. Beams is visiting in Califon and High Bridge.

Hudson Glessner, of Tenafly, is visiting Mrs. Gilbert T. Dodine.

Mrs. Albert L. Dickerson concluded yesterday a visit to her father, Silas Sliker, of Orange.

William Seals, of Plainfield, concluded Saturday a visit to Mr. and Mrs. William H. Barker.

Rev. and Mrs. Alvin Sawtelle, of Binghamton, N. Y., are visiting the latter's mother, Mrs. David M. Smith.

Mrs. Andrew Riley and children, of Orange, are being entertained by Mr. and Mrs. John Barkman.

Mrs. James Cortright, of Newark, is passing a few days with Miss Louisa Cool.

Mr. and Mrs. Henry Neighbour have for their visitor the latter's aunt, Mrs. Mary Neighbour, of Jersey City.

Scott McHenry returned Sunday afternoon to his home at Andover, having concluded a visit to his parents, Rev. and Mrs. Howard P. McHenry, at Dogwood Lodge.

Miss Katharine Taylor, of Schooley's Mountain, is visiting her brother-in-law and sister, Mr. and Mrs. James Y. Frone.

Miss Dora Swartz, of New Brunswick, is spending her vacation with her parents, Mr. and Mrs. David Swartz.

Following a visit of two weeks to Mr. and Mrs. Harry Ader, Mr. and Mrs. William Thompson, Mr. and Mrs. Edward Hann and son, Harold Han, returned yesterday afternoon to their home in Newark.

Mr. and Mrs. John W. Jarvis are entertaining Mr. and Mrs. George Tompkins, of Elizabeth.

Mrs. George Kanouse and her daughter, Miss Mildred Kanouse, and Mrs. Margaret Sayre left Saturday evening for their home in Jersey City, after a three week's visit to Rev. and Mrs. Mark A. Collins.

Self-interest induces you to wate the classified ads.

You can't, even through a "For Sale" ad, sell that used article for its original cost, nor near it; but you can get its cash value at the present time for it.

Somerville

J. Beekman Saums, of Chicago, after an absence of several years, is here on a visit.

Arthur C. Swinton left Sunday for a three weeks' vacation in Maine.

Mr. and Mrs. Charles Mulholland are spending a week at Asbury Park.

Mrs. A. S. Amerman and daughter, left yesterday for Ocean Grove, where they will remain until after Labor Day.

Mrs. William W. Brokaw has been spending a few days with Mrs. Louise Hellings, of Newark.

Mrs. George Totten and daughter are visiting Mr. and Mrs. Arthur Totten, of Middlebush.

Nelson Y. Dungan and family have returned from Silver Lake where they spent a week.

Dr. F. C. Halstead and family have returned from Kennebec, Me., where they spent a month.

High Bridge-Califon.

Miss Elma L. Beatty, of Califon spent the week-end with Miss Freda Gunther, at Bloomsbury.

Mrs. Elizabeth Dorland, of High Bridge, gave a dinner party Saturday to Mrs. Rilla Hoffman, Mrs. John C. Matters and Mrs. John F. Fritts, of Califon, and Mrs. Kate Wack and Miss Lillian Wack, of High Bridge.

Mrs. Abram B. Alpaugh and Mrs. Eliza J. Philhower, of Mountainville, are at Ocean Grove for a week.

Mr. and Mrs. Harry G. Geist, of Califon, left Saturday on an auto trip to Buffalo, Niagara Falls and Albany.

Mr. and Mrs. A. V. Honeyman, of Whitehouse, are guests of Mr. and Mrs. Aaron A. Philhower, at Mountainville.

Mrs. George H. Cramer and Miss Lillian Cramer, of High Bridge, are at Niagara Falls.

Abraham Sexton, of High Bridge sold his household effects at public sale Saturday.

Miss Flossie Levy, of High Bridge, is on a two weeks' vacation.

Mrs. W. W. Schappell and daughters, the Misses Helen and Hazel Schappell, of Indianapolis, are visiting Mr. and Mrs. H. J. Seigfried, at High Bridge.

New Providence.

George Sawyer has returned to Murray Hill from a two-week vacation in Long Island.

Armenius Hart and family, of Murray Hill, today started on a week's touring trip through Northern New Jersey and Eastern Pennsylvania.

Miss Edith Adams, of South street, is visiting relatives in New York. Miss Florence Adams returned Sunday from a short visit to relatives here.

Mr. and Mrs. Thomas Cushing and daughter, after a visit of two weeks, and the Misses Sadie Whiteside, and Mary Schultz, after spending the week-end with Mr. and Mrs. William C. Totten Sunday, returned to Brooklyn and Woodhaven, N. Y., respectively.

Mrs. Amanda McLaughlin and daughter, of New York, were week-end guests of Mr. and Mrs. Samuel T. Howarth, of South street.

Miss Eleanor Woodruff returned Saturday from a visit of a week to Mr. and Mrs. George R. Condit, of Montclair.

Miss Mildred High, of Passaic street, is at Hewlett, Long Island, spending two weeks with Mr. and Mrs. James C. Horner, formerly of this place. Louis B. High spent the week-end there.

Mr. and Mrs. Elmer Genung and daughter, Loraine, of Summit, spent the week-end with Mr. and Mrs. John P. Genung, of Springfield avenue.

Walter Flack, of New Rochelle, N. Y., is visiting Mr. and Mrs. A. L. Burnett, of Springfield avenue, West Summit. C. C. Irving, of Fitchburg, Mass., is spending several days with Alonzo Burnett.

Mrs. Morgan E. Edgar, of Trenton, is visiting her parents, Mr. and Mrs. James Smith, of Mountain avenue, Murray Hill.

DeWitt Harned, of Newark, was a week-end guests of Mr. and Mrs. Charles Ulrich, of Springfield.

Mr. and Mrs. Henry LeMair returned Sunday after making a short stay with Mr. and Mrs. James A. High, of Springfield avenue.

Miss Marion Johnson, of Long Hill, Chatham township, is spending a week at Cedar Grove.

A dance and entertainment will be held Wednesday night in St. Mary's Hall for the benefit of St. Mary's church, of Stony Hill.

The Free Acres Folk Guild held a "gemote" Sunday afternoon at Frank Stephen's Hall, when the question, "What Is the Meaning of Liberty?" was discused. The principal speaker was Professor J. Randall Coyte, of New York.

Mrs. William T. Hickson and daughters, the Misses Ethel and Mabel Hickson, will leave today for Asbury Park for a fortnight. Miss Vida Francisco, of Great Notch, was a week-end guest of the Misses Hickson.

Thomas Serrman, of Murray Hill, has received the contract to remodel the heating plant in the Methodist church.

AMUSEMENTS.

U. S. ASTOR THEATRE
235 WEST FRONT ST., Plainfield, N. J.
TODAY
GEORGE SOULE SPENCER
—AND—
GLADYS HANSON
—IN—
THE CLIMBERS
A Lubin Production.
6 Parts.
This is one of those V. L. S. E. Features
OUR PRICES
Mat., adults, 10c; children, 5c.
Evening .....15c and 25c

TOMORROW
HAZEL DAWN
—IN—
NIOBE
A Paramount Picture.
5 Parts.

THURSDAY
EMMETT CORRIGAN
—IN—
GREATER LOVE HATH NO MAN
A Metro Feature.
5 Parts.

COMING—FRIDAY
BLANCHE SWEET
The popular movie actress
—IN—
THE CAPTIVE
A Paramount Picture
5 Parts.

Our regular price of admission prevails on Wednesday, Thursday, Friday and Saturday.
Mat., adults, 10c; children, 5c.
Evening .....10c and 15c

PLAINFIELD THEATRE
MATINEE AND NIGHT
Saturday, Aug. 28
LAST CHANCE TO SEE
POTASH & PERLMUTTER
AN UP-TO-DATE GARMENT IN THREE PIECES FROM MATERIAL IN "THE SATURDAY EVENING POST" STORIES BY MONTAGUE GLASS
DIRECT FROM ITS SECOND YEAR AT THE COHAN THEATRE, NEW YORK
JUST ONE SCREAM
SEATS NOW ON SALE
Prices..25c, 50c, 75c, $1, $1.50

Oh, Those Headaches!
Those dull, heavy headaches that so many women suffer with. They may possibly come from eye strain. 90 per cent. of the headaches are directly caused from defective vision. Let us give you a careful examination free of charge and we will tell you if your eyes are the cause of the trouble.

STILES & CO
Philadelphia Eye Specialists
AT 107 EAST FRONT ST.
EVERY THURSDAY.
Free Consultation.
Hours 10 to 4:30.

U. S. ASTOR THEATRE

"The Climbers," with Gladys Hanson and George Soule Spencer in the leading roles, will be the chief attraction on the screen of the U. S. Astor Theatre, this afternoon and tonight. This film is based on the famous play of that title by the late Clyde Fitch, in which Miss Amelia Bingham made one of the hits of her career.

Though Gladys Hanson and George S. Spencer, the Lubin stars, are cast in the leading roles in this subject, the most conspicuous part is that of Dick Sterling, which is done with consummate artistry by Walter Hitchcock. It is the thankless role of the weakling who gradually sinks lower and lower in the moral scale until he turns on his own wife. Mr. Hitchcock makes it convincing without making it maudlin. The funeral scene is a delightful bit of satire which lovers of the artistic in photodrama cannot afford to miss. The dinner scene is delightful and all the settings are richly ornate, in keeping with the lavish spirit of the Hunter family about whom the action centres. The costumes also are attuned to the piece.

Tomorrow's attraction will be Hazel Dawn, star of "The Pink Lady" and "The Debutante," in "Niobe," one of the best comedies of the year. It is safe to say there is more than a laugh a minute in this delightful visualization of a screamingly funny story. Miss Dawn, who is one of the most beautiful women now acting before the camera, is seen to advantage in this superb subject.

EXCURSIONS.

SPECIAL EXCURSION
TO
Asbury Park
Ocean Grove
FOR
Baby Parade
Wednesday
August 25
VIA
NEW JERSEY CENTRAL
ROUND TRIP TICKETS $1.25
Children 65c
Good only on Special Train leaving Plainfield 8:47 a. m. on above date; Grant Ave., 8:43; Netherwood, 8:50 a. m. Leave Clinton Ave., 8:40 a. m., (Rate $1.30). Returning, leave Asbury Park 6:15 p. m., after the fun is over. 8 7 10 12 14 19 21 24

EDUCATIONAL.

The Hartridge School
202 WEST SEVENTH STREET,
Corner of Arlington Avenue,
Will be re-opened September 27th.
A private school carefully graded throughout. Special arrangements for children not prepared for regular grades. Number in each class limited. Modern equipment. Eighteen instructors. Special teachers of French, German, Art, Music, Calisthenics and Dancing.
MONTESSORI and OUTDOOR CLASS for children under six years.
ELEMENTARY DEPARTMENT seven grades. Boys received in lower grades.
ACADEMIC DEPARTMENT five grades.
General and College Preparatory Courses. Certificate admits to Smith, Vassar and Wellesley.
GYMNASIUM
Regular morning classes in Calisthenics and Aesthetic Dancing. Special afternoon classes in Gymnastics, Basket-ball, Fencing and Hockey.
Emelyn B. Hartridge, A. B., Principal.
For circulars or for further particulars address
Miss Hartridge, Oakwood, Tel. 85.

NEW JERSEY LAW SCHOOL Eighth Year Begins September 16, 1915
The School offers a standard three years' course leading to the degree of LL.B. Case System used. Send for a catalog and the current N. J. Law Review, with ex-President Taft's address before the School.
35 East Park St., Newark, N. J.
8 17-19-21-24-26-28-31 9 2-4-7-9-11

L. MORALLER & SON
WATCHMAKERS AND JEWELERS
WATCHES
CLOCKS and
JEWELRY
Fine Watch and Clock Repairing a Specialty.
219 Park Ave. Phone 444-W.

FLOORS
HARDWOOD AND PARQUET.
Old Floors Refinished.
S. E. WARD & CO.
Depot Place, Masing Building, Plainfield, N. J.

PLAINFIELD WINDOW CLEANING COMPANY,
H. MERSTRICH, Prop.
Stores, Offices, Private Residences, New Buildings, Cleaned, Scrubbed and Oiled. Office, 121 Liberty St. Tel 1045-W.

RITZ Inc.
BABCOCK BUILDING
CANDIES, ICE CREAM
DAINTY LUNCH

A. H. ENANDER
SANITARY PLUMBING, GAS FITTING, STEAM AND HOT WATER HEATING.
Contractor for Sewer Connections
127 WEST FRONT AVE.

Hoagland's Express
W. H. CARKHUFF, Successor.
FURNITURE AND PIANO MOVING
OFFICE, 116 WEST SECOND ST.
Telephone 888.

Because it has had some use, and is, therefore, "second-hand," may not greatly impair its usefulness to you. So watch the 'For Sale" ads.

STORE CLOSED THURSDAYS DURING THE MONTH OF AUGUST.

A Rousing Stirring Wednesday

RIBBON SALE

A REMARKABLE TEPPER EVENT SCHEDULED FOR TOMORROW.

A FORTUNATE TRADE DEAL WITH A PROMINENT SILK RIBBON MANUFACTURER RESULTS IN THIS GREAT OFFER OF

1,500 Yards of the Most Wanted Ribbon, In All Colors

Styles, widths and colors suitable for bows, girdles, sashes, trimmings, fancy work, etc., in WIDTHS UP TO 7½ INCHES, among them you will find

MOIRES, TAFFETAS, SATINS, DRESDENS, FANCY STRIPES, ETC., ETC.

There are about 25 different shades in the most desirable colors; all these go on sale tomorrow at

25c a Yard

Regular Values Range From 39c up to 59c

Store Closed Thursday During August.

More For Your Money at— Tepper's PLAINFIELD, NEW JERSEY

Store Closed Thursday During August.

August Clearance Sale

This sale offers the most desirable furniture of undisputed quality at prices that mean large savings. Every stock has its odds and ends and these are all marked at their lowest prices of the season to get them to move quickly.

LIBERAL CREDIT—EASY TERMS.

Refrigerators

We do not want to "carry over" any of our refrigerators, and will close out our stock at a reduction of 25 per cent. from our regular prices—

$10.00 values, now..$7.50
$16.00 values, now..$12.00
$22.00 values, now..$16.50

Collapsible Go-Carts 5.25

All steel frame and running gear; enamel finish; folds into a flat, compact form for carrying.

IRON BED OUTFIT 9.75

White enameled Iron Bed, with brass trimmings; all steel double woven spring and soft top mattress, well filled, nicely tufted; any size.

MIRON & LIFSON

134 E. FRONT ST. PLAINFIELD; 163-165 FIRST ST. ELIZABETH

Free Auto Deliveries Anywhere. Easy, Liberal Credit.

PROTECTION AND SERVICE.

We are fully aware of the obligation placed upon us to give the Protection and Service that our responsible position requires. It is our aim to keep abreast with the best and latest developments in the ever-widening field of insurance and to supply whatever needs the public require.

FREDERICK A. MARTIN CO.

The Oldest Insurance Agency in This City.

171 NORTH AVENUE Telephone 2304

Insurance Mortgages Real Estate

(Successor to Elston M. French and J. C. Pope & Co. Insurance Agency)

RECRUITS TO THE RANKS of classified advertisers are coming all the time. And they are winning "the victories of peace" every day.

The efficient workman—and his colleague, the efficient work-woman—are needed "in the ranks" of the workers today just as surely as in times of world-peace.

If you have property to rent, drop all secrecy about it, and use the classified ads.

ITALIAN ORGANIZATION PLANNING BIG CELEBRATION

The fifth annual celebration of the San Nicholas Association will take place on Labor Day on the grounds at Park and Mountain avenues, Scotch Plains. There will be a parade through the principal streets of the village at 8 o'clock that morning, a band concert in the afternoon and a display of fireworks at night.

The committee having charge of the celebration consist of Verino Di Donato, Antonio De Pace, Gerado Tiritilto and Mariano Appozzato.

ABANDON PLANS TO RID BOROUGH OF STARLINGS

The idea of being able to drive away the starlings that frequent the vicinity of Jackson and Watchung avenues, North Plainfield, by means of unusual noises, has been abandoned. Chief Marshal Weiss, of the borough police force, fired thirteen shells in a shotgun Saturday night in an effort to scare the birds away, but the shooting had little effect upon the feathered pests.

At the first few shots the birds rose in the air and circled around the trees, but soon settled down again for the night, and finally the firing caused no disturbance among them at all. Unless permission is obtained from the State Fish and Game Commission to shoot into the flock with intent to kill, the residents of that section of North Plainfield where the starlings have made a nuisance of themselves will cease trying to frighten them away

Consolation is found in the thought that cool weather is coming soon, anyway, when the birds will take their departure. If they reappear next year the sufferers from the bird pest will take steps early in the season to invoke the aid of the law against them. It is said that the game laws may not protect starlings another year, for the birds are increasing in number very fast and do much more damage to the farmers' crops than they do good.

PROCTOR'S THEATRE

The second victrola number guessing contest was closed at the Proctor Theatre last night, and the beautiful musical instrument is to be awarded at this evening's show. This is the second contest to be conducted under the auspices of the Proctor Theatre.

The feature picture for this evening is "The Earl of Pawtucket," a screen production of the great stage success of a few years ago. The picture was produced by the Universal Company, with Lawrence D'Orsay, the famous English comedian, playing the leading role. A comedy in five acts which creates sufficient laughter to make the evening more than enjoyable.

Blance Sweet appears tomorrow in the supreme Civil War drama, "The Warrens of Virginia," a picturization of the extraordinary Belasco dramatic hit. This is a picture of veritable armies, realistic battles, the sorrows of impoverished homes and of broken romances. Miss Sweet is ably supported by a strong cast, including James Neill, Mabel Van Buren, P. E. Peters, House Peters, Richard La Reno and Sydney Deane.

The program for the remainder of the week includes the following: Thursday, "The Country Boy," with Marshall Neilan; Friday, "The Ring-Tailed Rhinoceros," with Raymond Hitchcock; Saturday, "The Stolen Voice," with Robert Warwick. Watch for the fall and winter announcements to be made this week through these columns.

GROWERS WATCH INTERESTING PROBE IN PHILADELPHIA

Philadelphia, Pa., Aug. 24.—A conference which opened today at the Byberry farms, between farmer, commission merchants and consumers, with the object of determining who gets the profits on produce, is being watched by producers and consumers of vegetables all over the country. The probe is being conducted by the Philadelphia Vegetable Growers' Association to determine who gets the difference between the price of products at the farm and the price the consumer pays.

The conference will strive to reach some understanding by which the cost of distribution can be cut to reasonable figures. The farmers and consumers place the blame upon the commission merchants, or "middle men," and these, in turn, place the responsibility for high prices upon the transportation companies and the hucksters.

All sides of this interesting question will be heard.

PLAINFIELD THEATRE

"Potash and Perlmutter," the greatest comedy success of the generation, comes to the Plainfield Theatre Saturday afternoon and evening, after its second year at the Cohan Theatre, New York. The Montague Glass' stories in the Saturday Evening Post, from which the play has been adapted, are among the most popular of modern fiction. Manager A. H. Woods, the producer, calls the play an "up-to-date garment in three pieces." While the three-act comedy is filled with laughter, the plot itself is serious enough, and comedy alternates with pathos. Pinochle and politics, love and law, contribute to the rapid succession of incidents. It is the advent of Ruth Goldman, the designer of the famous Arverne sacque, in the Potash and Perlmutter establishment, that starts the fun and excitement, and the rivalry for her hand in matrimony is fully as keen as the rivalry for her services as designer and business associate; but if this remarkable young woman keeps the hearts of the men a-flutter, so, too, does the good-looking young bookkeeper, Boris Andrieff, stir the hearts of the women. The arrest of Andrieff at the instance of the Russian Government brings "Abe" and "Mawruss" to the aid of their employe. In the warmth of their hearts they risk everything to save him from death or Siberia. They are brought to desperate straits through their sacrifices, but all ends well with Andrieff's exoneration and the announcement of two betrothals. The three acts carry the pricipals from the old-fashioned downtown establishment of the firm to a modern uptown office and workshop, and finally to the Potash home.

George M. Cohan's latest play, "Seven Keys to Baldpate," which is to be presented here at the Plainfield Theater, Thursday, September 2, is melodrama intentionally gone wrong to the point of side-splitting burlesque under the gravest of masks that remains unlifted until just before the last curtain falls.

George M. Cohan, that astonishingly versatile and always supremely self-confident incarnation of Broadway in its most swaggering mood, made this play from the Earl Derr Bigger's novel of the same name.

The languidly venturesome plot of "Seven Keys to Baldpate" fools audiences to the top of its bent throughout about nine-tenths of the time required for the acting of the piece. At the opening of the story one learns that the imaginatively fertile William Hallowell Magee has made a bet of $5,000 with the owner of Baldpate Inn, a summer hotel, that he can write a "best seller" novel within a period of twelve hours' time from the momont his fiction-grinding machine makes it first click on the work.

To give away any more of the unique plot would be unfair to the author and a distinct loss to the imaginative minds of his prospective audiences. It is sufficient to say that the hero wins the $5,000 bet, but in its accomplishment he is confronted with an accompaniment of weird happenings that lift the piece out of the conventional and keeps its onlookers at a point of high tension through every minute of the enactment of the piece.

ROW OVER MOVIE FILM.

Atlantic City, Aug.24—The "Birth of a Nation," which stirred up old Boston into theatre riots and legislative action last spring, has Atlantic City by the ears. Through a temporary injunction the city officials are restrained from stopping the film. Today a hearing is under way before the Court of Chancery as to whether the injunction will be made permanent. The colored population resent the portrayal of the negro in the manner which the film producers chose, particularly objecting to the scene where the vicious negro chases the white girl, who jumps to death from a cliff rather than fall into his hands. When the objection was voiced vigorously at Boston, that scene was cut out. It is possible that a similar agreement will be reached here.

—Try Press want ads. They pay.

MOVIE THEATRE OWNERS WILL FIGHT FILM MEN

Chicago, Aug. 24.—Picture theatre owners from all parts of the United States are gathering here today to perfect their organization, formed in Chicago last month. It is said that a two-million dollar combine will be the result of the meeting, which will be formally held tomorrow, and that the object of the organization is to break the domination of film owners. It is planned to combat the dictatorial policies of the film producers in forcing exhibitors to show all of their productions or none. The movie owners desire to standardize the productions of the producers and enforce the policy of individual selection to please their own patrons. It is also planned by the theatre owners to manufacture one big film each year, to be shown to the public in all of the theatres of the combine at popular prices.

Many of the larger cities of the United States will be represented when the ogrnization is perfected tomorrow. All the details of the combine will be worked out, and the theatre owners will work in harmony for their objects.

FAIR WILL BE SOCIAL EVENT

(Continued from page 1.)

ald, chairman; E. H. Bird, J. P. Burd, Jas. Arnold, C. W. Runyon.

Admission—Walter S. Marder, chairman; E. L. Allen, F. T. Frazer, Robert Gow, J. F. O'Keefe, J. R Knowlton, F. M. Dunham, Aubrey Smith, A. V. V. Hibson, H. B. Sweeney, H. Bowne.

Badges—Harry B. MacDonald, chairman; W. S. Marder, W. R. Townsend, W. de LaR. Anderson.

Coat checking—William R. Townsend, chairman; C. H. Dunham, Dr S. A. Aldrich, Jesse Boylan, E. F. Dorman, T. L. Melick, W. C. Smith, Jr., J. L. Pope, Wm. Swalm, A. S. Harris.

Country store—James Coleman, chairman; W. J. Firstbrook M. R. Giles, Fred Ivamy, Philip Jahn, W. H. Schaefer, Henry Zweifel, F. W. Masker, G. T. Dunham, C. O. Smith, J. C. Blimm, F. H. Firstbrook, C. D. Clark, J. A. Brunner, A. C. Brunner, Boyd Fullerton.

Transportation—J. Fred MacDonald, chairman; T. A. Martin J. C Traynor, F. W. Hand.

Cake and aprons—Charles S. Woolston, chairman; Mrs. C. S. Woolston, Mrs. J. E. Waldorf, Mrs. T. O. Budenbach, Mrs. J. K. Larkin, Mrs. L. B. Woolston, Mrs. A. E. Force, Mrs. W. W. Warnock, Mrs. A. W. Clifton, Mrs. Jas. L. Pope, Mrs. L. D. Townley, Mrs. Jacob Blimm, Mrs. C. O. Smith, Mrs. G. Ballantyne, Mrs. H. DeValliere, Mrs. E. J. Harding, Jr., Miss Grace Woolston.

Novelties, soaps and perfumes—Vincent W. Nash, Jr., chairman, William N. Runyon, J. S. Broadhead Mrs. F. J. Blatz, Mrs. A. N. Laggren, Mrs. H. C. Blatz, Mrs. V. W. Nash, Jr., Mrs. George Morton, Mrs. E Ferguson, Mrs. C. L. Crist, Mrs. W. N. Runyon, Mrs. W. N. Dunham, Mrs. J. R. Blair, Mrs. F. J. Hughes, Mrs. J. S. Broadhead, Mrs. A. D. Edgar, Miss L. R. Warnock.

Candy and gypsy—William R Townsend, chairman; Mrs. E. A Giddes, Mrs. C. H. Dunham, Mrs Corra Ryno, Mrs. R. H. Dalley, Mrs. Charles Flynn, Mrs. E. T. VanWinkle, Mrs. H. M. Elliott, Mrs. Boyd Fullerton, Miss Traynor, Miss L. Blimm, Miss L. Harris, Miss E Young, Miss Anna Warnock.

Fancy—Samuel P. T. Wilbur, chairman; Mrs. S. P. T. Wilbur, Mrs. F. H. Smith, Mrs. P. B. Cregar, Mrs Fred Sandford, Mrs. W. R Townsend, Mrs. W. R. Causbrook, Mrs. E Poinier, Mrs. Walter Apgar, Mrs. W H. Pope, Mrs. G. R. Wescott, Mrs. E C. Wescott, Miss Stella Force.

Cut glass, pennants—Chauncey F Stout, chairman; Mrs. C. F. Stout Mrs. Alfred Zimerman, Mrs. E. A Laing, Mrs. A. C. VanArsdale, Mrs. H. G. DeMeza, Mrs. H. B. Smith, Mrs W. L. Hetfield, Jr., Mrs. Robert Lowrie, Mrs. W. J. Firstbrook, Miss Ethel Laing.

Chinaware—Harry B. MacDonald, chairman; Mrs. H. B. MacDonald, Mrs. Leon DuFour, Mrs. G. E. Sovereign, Mrs. W. C. Cram, Mrs. J. T. George, Mrs. R. H. Loughlin, Mrs. Geo. Pope, Mrs. D. W. Denlinger, Mrs. J. P. Wesner.

Grab-bag and popcorn—Alfred A Prudhon, chairman; Mrs. W. C Smith, Jr., Mrs. A. A. Prudhon, Mrs J. E. Dunn, Mrs. A. E. Smith, Mrs Robert Gow, Mrs. W. C. Mulvey, Mrs P. E. Wisch, Mrs. A. McVoy, Mrs. W Loomis, Miss L. Porter, Mrs. L. Gildersleeve.

Dolls and Japanese ware—Walter S. Marder, chairman; Mrs W. S Marder, Mrs. F. L. Medbery, Mrs. J F. Buckle, Mrs. D. J. Shea, Mrs. C M. Eoff, Mrs. A. W. Pangborn, Mrs H. W. Weber, Mrs. Joseph Martin Mrs. W. J. Tallamy, Mrs. Joseph Noonan, Mrs. C. D. Clark, Mrs. J. F. O'Keefe, Mrs. A. V. V. Hibson, Mrs F. T. Frazer.

Flowers—J. Fred MacDonald chairman; C. L. Stanley, L. D. Brower, Miss C. C. Daly, Miss L Fisher, Miss Edythe Bechtel, Miss H. Carson, Miss M. Dunham, Miss J. Coyle, Miss M. MacDonald, Miss Ethel Searing, Miss L. Arden, Miss Stanley, Miss Marion Blair, Miss Madeline Blair, Miss Dorothy Lynn, Miss Marion Lynn.

Rent one of your rooms and reduce your own rent materially. It's a simple and sensible plan—and it works.

We Give S. H. Green Trading Stamps. Ask For Them

COMBINATION SALE

GRANULATED **SUGAR**

5 lbs 24c

With a 50c Purchase Tea, Coffee, Baking Powder, Spices or Extracts

STAMPS GIVEN AWAY WITH THIS SALE

EXTRA STAMPS WITH TEAS AND COFFEES

30 Stamps with 1 lb El Ryad Coffee 35c
25 Stamps with 1 lb Ambosa Coffee 32c
20 Stamps with 1 lb Sultana Coffee 30c
15 Stamps with 1 lb Iona Coffee 25c
10 Stamps with 1 lb Good Coffee 20c
125 Stamps with 1 lb Fancy Crop 70c
100 Stamps with 1 lb New Crop 60c
80 Stamps with 1 lb Fine Family Tea 50c
50 Stamps with 1 lb very good Tea 40c
40 Stamps with ½ lb India Ceylon 25c

IONA PEAS OR CORN Can **7c**

A. & P. BAKED **BEANS** 3 No. 2 Cans 25c

BLUE ROSE **RICE** pound 5c

DOMESTIC **SARDINES** Can 3c

Iona Tomatoes No. 2 Can Each **5c**

A. & H. Sal Soda, 2½-lb package 5c

Brooms, each—23c, 27c, 31c.

137-139 WEST FRONT ST. TEL 117

THE GREAT ATLANTIC & PACIFIC TEA CO. — THE LARGEST GROCERY HOUSE IN AMERICA — ESTAB. 1859

Free Delivery

We Give S. H. Green Trading Stamps. Ask For Them

STORE CLOSES 12:30 P. M. SATURDAYS

For Business and Pleasure

RED SEAL and **COLUMBIA BATTERIES** are **UNEXCELLED.** These are known for QUALITY, HIGH AMPERAGE, LONG LIFE.

Best Batteries for Bells and Telephones, Gas Engines, Automobiles and Motor Boats; either kind, **30c each.**

Fresh supply received every 30 days. Give them a trial.

Gayle Hardware Co.

'Phone 398 Front Street and Park Avenue

GENERAL HARDWARE AND HOUSEFURNISHINGS

How to Keep Our City Moving

We must keep moving. A city booms only so long as its manufacturers and merchants keep moving. The wheels of every line of endeavor must be kept turning if the city is going to develop, and what is of deeper concern than the wheels of Plainfield kept turning?

Should every one who has the interest of Plainfield close at heart buy goods from our merchants, the benefits all around can easily be seen. Thousands of dollars that would otherwise go out of the city will be kept circulating here and contribute a big share towards making a bigger and busier Plainfield.

A dollar spent at home will keep that dollar at home and all will share in the profits.

Patronize Plainfield Merchants, Craftsmen and Mechanics.

PLAINFIELD BUSINESS MEN'S ASS'N

P. O. Box 575, Plainfield, N. J.

POLITICAL NOTES

August 25—Union county Democrats hold annual outing at Witzel's Point View Grove, L. I.

August 25—Appointments of district election boards announced on or before this date.

September 2—Last day for filing county nomination petitions with county clerk.

September 7—District election boards organize.

September 7—Last day for filing municipal nominating petitions with city clerk.

September 14—First registration day.

September 22—Sample primary ballots mailed to voters.

September 28—Primary day and second registration day.

October 2—County committees meet for reorganization.

October 4—City committees meet for reorganization.

October 5—Republican and Democratic State conventions held in Trenton.

October 19—State referendum election, and third registration day in municipalities of more than 5,000 people.

October 26—Third and final registration day in municipalities of less than 5,000 inhabitants.

November 2—General Election Day.

Although a similar body was once ousted by the courts, there is talk in Morris county of reviving the movement for a small Board of Freeholders. Dissatisfaction is said to exist with the large Board because of the expenditures for road repairs. Each of the rural members is said to want to foist a bad road in his district upon the county for repair. How to secure a "small board" that will be representative of the county at large is the question that the advocates of the system are trying to solve.

If somebody in Congress tries to get by with any misinformation on dyes and textile fabric colorings, says the writer of "Right Here in Jersey" in the Newark Sunday Call, it will have to be done while Congressman John H. Capstick, of the Fifth district, is out at lunch or somewhere else. The Union and Morris representative is an expert chemist and a specialist in commercial dyes.

When Major William B. Martin, of Elizabeth, isn't pulling a rifle trigger on some crack team of marksmen, reads another paragraph in the same column, he is apt to be pulling molars, for he is a dentist as well as a soldier. So in case of war he is apt to make the enemy bite the dust, just as no whe helps his country bite food.

Edmund Gerald Stalter, former city counsel of Paterson, has issued a statement that he would not attend any conference at which the question of his withdrawal from the State Senatorial campaign is to be discussed. He declared positively that he would not step out in favor of Thomas F. McCran, former speaker of the House of Assembly, and a spirited contest is promised at the Republican primaries.

Little political activity has been displayed as yet in Union township. The terms of Committeeman Daniel H. Beach, Collector David M. Potter and Assessor Frederick Stone expire, and all will seek re-election. All three are Republicans, and it is a certainty that they will have opposition either at the primaries or at the general election.

It is reported that petitions are being circulated in behalf of the nomination of George T. Carroll, an Elizabeth cafe proprietor and president of the State Liquor Dealers' Association, for freeholder on the Democratic ticket. Mr. Carroll was appointed by the Elizabeth Council to fill the vacancy in Elizabeth's representation in the Board of Freeholders following the death of Freeholder Logan Fay, more than a year ago, but was defeated for the place at the election last fall by William N. Marsh, Republican.

Madison Democrats have selected ex-Councilman Otto Ross as their candidate for Mayor, the slate being named last night by the city committee. The head of the ticket is vice-president of the Savannah Chemical Company. He served in the Madison Council from 1910 to 1913, and was president of the body for two years.

Secretary of State Thomas F. Martin, of Union Hill, believes that the anti-Wittpen men have a good chance of carrying Hudson county this fall. "Only a direct act of Providence can defeat the Wittpen ticket in Hoboken," he is reported as saying. "The Wittpen ticket will be the successful ticket from top to bottom and will represent the Democrats in the county of Hudson in the aspirations to the Gubernatorial nomination in 1916, the secretary states that "it is too early and there are too many frosts between now and next fall."

JOURNALISTIC OPINIONS

THE SIGN OF THESE TIMES.

It is easy to read the signs of these Democratic times in this State. The Smith-Nugent faction has been feeding upon husks ever since it parted company with the Wilson contingent of the party. It has found these husks very dry picking. It has found them lacking in the kind of nourishment that keeps a Democratic patriot from becoming lean and skinny.

At last, having no other alternative, this faction has concluded to arise and go back to the Wilson camp.

Nugent says that every man with American blood will vote for Wilson in 1916. All of which shows how very fast a Newark politician can become Americanized in three years. And he will see that this statement catches the eyes of the President and his supporters, even though he is obliged to send it by special messenger.

And why this sudden harmony turn of the Smith-Nugent faction? Is it because of repentance—conversion scratched into their skins and working? Those who keep their eyes out for signs will know in good time. These Democratic worthies have and always have had an intense longing to serve their country. Opportunity has been denied them of late by circumstances over which they thought they had control, but found out their mistake. They intend to make their case of longing alter the circumstances.

Oh, yes! Democratic harmony is being spread on as thick as cold milk gravy in this State. The gravy will be troubled, however, when "Jim" Smith gets out into the open for the United States Senatorship.—Elizabeth Journal.

Governors of thirty-seven States of the Union are to assemble at Boston this week to discuss affairs of the nation at the eighth anual session of the Governors' Coference. New Jersey will be represented by Governor James F. Fielder and former Governor John Franklin Fort. Mr. Fort is president of the conference, having held that office since the inception of the Governors' Association in 1898, and as such he will preside at the assemblage this afternoon. The present Governor of the State and former Governor Fort, accompanied by the latter's daughter, Miss Margretta Fort, left for the Massachusetts capital yesterday morning.

The conference will meet in the Senate chamber of the Massachusetts capitol, beginning this morning, at 10:30, continuing until Friday. After adjournment of the morning session Wednesday the visiting members of the Governors' Conference will become the guests of the Boston Chamber of Commerce, and will embark on a battleship provided by the National Government for a cruise through Boston Harbor, reviewing the Nrth Atlantic fleet off Boston Light, and then proceeding to Gloucester.

FOR MEDICINAL USE

(Continued from page 1.)

open court. Chief Kiely said that he had no comment to make, in addition to what was given out in yeserday's papers except, of course, that the statement that a trial had been held was ridiculous.

Mr. and Mrs. S. Hirsch and family, of Watchung avenue, and Leo Berse, of East Fifth street, are visiting relatives at Hazelton, Pa. The trip was made by automobile.

You Touch a Magic Button When You Become a "Want Advertiser."

Our day is the day of "touching buttons."

A President presses a button in Washington, and a titanic explosion, thousands of miles away, weds the two great seas.

We are fond, nowadays, of accomplishing big effects with simple processes.

And so the "button-pressing" magic applies to the "little things" of life, as well as to the big episodes.

When you become a "want advertiser" you press a MAGIC BUTTON—and the influence is felt in the homes and business places of the city.

Your quest becomes of interest to the people who are able to help you accomplish it.

If you seek work, and "press the button" of Plainfield Daily Press want advertising publicity, your quest becomes one of personal interest to the people who need you. The same law operates in the working out of every "want ad task."

For classified advertising makes the whole city your market; makes the right people your audience; delivers your message to all people to whom it could have any interest or importance.

A few dimes may "turn the tide" for you if you invest them in a "Situation Wanted" ad.

If your property is really "worthwhile," make that clear in your classified advertising—and you'll sell it.

If it is still valuable, you can sell it through a For Sale ad.

The lost article that is of enough consequence to worry about is of enough consequence to advertise.

Why do so many mothers take Wood Brook milk? Perhaps they have noticed the difference in the doctor's bills, if they are wise economists. But a mother's first thought is the children, and it does not take her long to discover that Wood Brook milk is health insurance for the children.

WOOD BROOK FARMS
Plainfield, N. J.
'Phone No. Metuchen 179.

Whitehouse

Mrs. Harry C. Van Derveer and family returned to East Whitehouse, yesterday, after a sojourn at Asbury Park.

The second of the series of baseball games between the Lebanon and Whitehouse nines is scheduled to be played at Whitehouse Park next Saturday afternoon. The first game was captured by Lebanon.

Mrs. George Terrell returned to Dunellen, Sunday, after a visit to Mrs. Clarence Simmons, at Lebanon.

Ray C. Stryker, of South Bound Brook, is visiting his parents, Mr. and Mrs. William J. Stryker, at Whitehouse Station.

Miss Laura Van Derbeek, of Somerville, is a guest of her brother, W. Warren Van Derbeek, at New Germantown.

Mrs. John W. Van Syckle, of Westfield, spent Sunday with Mr. and Mrs. Samuel Van Syckle, on the Ridge, near here.

Miss Edith Creverling returned to Philadelphia, Sunday, after a visit to Miss Emma Tyger, at New Germantown.

Mrs. Charles Kinkle and daughter, Miss Evelyn Kinkle, of Morristown, are guests of Mr. and Mrs. Edward Opdyke, at New Germantown.

The Misses Elizabeth Fisher and Ruth Miller returned to New Germantown, Sunday, after a visit to Mr. and Mrs. Benjamin Van Doren, at Scarsdale, N. Y.

Miss Helen Hildebrant, of New Germantown, is visiting Mr. and Mrs. Charles Slater, at High Bridge.

The Misses Bessie and Mae Moke, of Somerville, are visiting Mr. and Mrs. Frank Moke, at New Germantown.

Miss Helen Miller returned to New Germantown, Sunday, after a visit to Miss Gladys Wildrick, in Dover.

Miss Lois Van Derveer is the guest of Miss Elizabeth Kip, at Centreville.

Miss Grace Eick, of New Germantown, is spending her vacation with her grandmother at Pottersville.

Miss Frances Mitchell, of Dover, is visiting Mrs. Jacob Melick, at New Germantown.

The Misses Elsie and Louise Kuebler, of Somerville, are guests of Miss Marguerite Sherman, at New Germantown.

WAR NEWS

(Continued from page 1.)

statement issued today says:

"There were some artillery duels during the night in the sectors to the north of Arras, between the Somme and the Oise, and in the Argonne. In the Vosges three violent combats were fought yesterday on the heights east of the Fecht to the north of Schratzmaennelo. Despite numerous counter attacks the enemy was unable to recapture the ground he had lost. At Barren Kopf we likewise maintained gains made on the night of August 22. The Germans made a fresh attack upon our trenches on the crest of Sondernach. They were repulsed."

Newport, R. I., Aug. 24—Senor Riano, Spanish ambassador to the United States, denied today the report that he had been asked to take over German interests if diplomatic relations between Germany and the United States are severed.

Berlin, Aug. 24 (by wireless).—The Admiralty announced today that a German submarine had torpedoed and sunk a Russian auxiliary warship at the entrance to the Gulf of Finland.

German troops are storming the defenses of Brestlitovsk. Today's official German statement announces the capture of Kopytow hill to the southeast of the great fortress on the Bug River. Other German forces continuing their pursuit of the Russians have reached the Biala Wysoka forts. In this region 4,500 prisoners and nine machine guns were captured.

Stylish SR Reliable

DIOGENES' DOVE

Virtue is not an empty boast—not in a day when to mislead the public is still the pastime of those who sell "Things Men Wear."

This business, like the Dove of Diogenes which flew thru a barrel of pitch without becoming sullied is as true to its first ideals today as ever before, in spite of the "bazaaring" that has gone on on all sides.

The Rothberg Store has Clothing and Men's Fixings to sell—not its honor.

Rothberg's
Stein-Bloch Smart Clothes
"THINGS MEN WEAR"
206 W. Front St.
Proctor's is Two Doors from Us.

REV. SOLOMON FOSTER OPPOSED TO SUFFRAGE

Newark, Aug. 24.—The objects of the Men's Anti-Suffrage League of New Jersey have been endorsed by the Rev. Solomon Foster, the well-known rabbi, who in accepting membership on its State committee, says:

"I feel it to be a duty to help defeat a movement which is likely to harm the State."

Rabbi Foster will be one of the principal speakers for the league in the present campaign.

NOT SUPPORTING ANY CANDIDATE FOR PRESIDENT

Washington, Aug. 24.—Official announcement was made today that the Administration, contrary to reports, is not espousing in secret the cause of any candidate for provisional president of Mexico. It has been charged from time to time that the United States has quietly been bringing pressure to bear on behalf of certain candidates, but this today was denied with emphasis.

FEAR ANOTHER MINE STRIKE.

London, Aug. 24.—Threats of another strike in the coal fields of South Wales caused some anxiety in government circles today. The miners are dissatisfied with the decision handed down by Walter Runciman, president of the Board of Trade, on the recent dispute with the operators.

TWO MEN KILLED.

Jersey City, Aug. 24.—Two men were killed in a fire which broke out this morning in the American Hotel.

Don't forget that classified advertisements must be in by noon on Saturdays.

STORE CLOSED THURSDAY ALL DAY IN AUGUST.

THE LAST WEEK — The August Furniture Sale — THE LAST WEEK

Take full advantages of this great money-saving opportunity. A small deposit will hold your purchases for future delivery if you so desire. The savings during this sale range from 10 to 25 per cent. You can also buy furniture at August Selling Prices on our Easy Payment Club Plan.

SALE OF BED OUTFITS
Which include bed, spring and mattress. Come in and see the splendid values we are offering in these outfits.
OUTFIT NO. 1 at $7.50
OUTFIT NO 2 at $9.50
OUTFIT NO 3 at $12.50
OUTFIT NO. 4 at $15.00
OUTFIT NO. 5 at $19.50
OUTFIT NO. 6 at $23.50

LEONARD CLEANABLE REFRIGERATORS
At the following low prices during this sale—$6.95, $9.95, $10.95, $12.95 and $14.95.

PORCH ROCKERS AND CHAIRS
Now At Reduced Prices.

THE SALE OF $15.00 MATTRESSES AT $9.50
Is the best Mattress bargain we've ever offered you. These Mattresses are made of the best elastic cotton felt, in two parts, with Imperial roll edge, covered with high grade satin finished dust-proof ticking and weigh 50 lbs.

FEATHER PILLOWS
Regular price $1.25, now 98c
Regular price $1.75, now $1.39
Regular Price $3.00, now $2.50

COUCH HAMMOCKS
Regular price $6.50, now $3.95
Regular Price $8.50, now $6.95
Regular price $10.50, now $8.95

BUFFETS
The $16.50 ones at $13.95
The $23.75 ones at $19.95
The $24.50 ones at $20.95
The $26.50 ones at $22.95

DINING TABLES
Regular $9.50 kind at $8.50
Regular $12.98 kind at $9.95
Regular $14.98 kind at $11.95
Regular $16.50 kind at $13.95

BLOCH BABY COACHES
The $18.50 ones for $14.98
The $26.50 ones for $19.50
The $32.50 ones for $24.50

OAK CHIFFONIERS
At $4.98, $6.95, $11.95 and $12.95.

BIRDS-EYE MAPLE DRESSERS and CHIFFONIERS
Were $23.50, now $19.95
Were $26.50, now $23.95

In the Carpet Dept.
You'll find choice pickings in discontinued patterns and odd sizes in Rugs suitable for any room in the house.

Ask About The Club Plan — Woodhull & Martin Co. — Ask About The Club Plan

"PROFIT SHARING COUPONS WITH FURNITURE SALES AT AUGUST SELLING PRICES."

A. M. Griffen Co.'s Big Reduction of Refrigerators and Ice Chests
FOR THIS WEEK ONLY
Genuine Baldwin (Oak Case). The refrigerator with the steady cold wave.
Sanitas, white porcelain lined, front king.
No. 513 holds 95 lbs ice, reg. price $36.00, now $27.00
No. 514 holds 140 lbs ice, reg. price $44.00, now $33.00
Baldwin's (Famous) Zinc lined.
No. 5 holds 95 lbs ice, reg. price $27.00, now $20.00
No. 7 holds 140 lbs ice, reg. price $33.00, now $25.00
Baldwin's Ice Chests, galvanized steel lined.
No. 20, regular price $ 9.50, now .....$ 7.00
No. 30, regular price $11.25, now .....$ 8.25
No. 40, regular price $13.50, now $11.50
The genuine Eddy Refrigerator, with slate shelves (only one left). No. 34, holds 90 lbs ice, reg. price $23.50, now ...$20.00
Eclipse Refrigerator, white enamel easy to clean.
No. 2 holds 90 lbs ice, reg. price $15.00, now $12.00
No. 3 holds 100 lbs ice, reg. price $18.00, now $14.00
Remember these are genuine bargains and sale only lasts one week.

A. M. GRIFFEN CO.
119-121-123 E. Front St., Plainfield N. J.
Two 'Phones 6—214
STORE CLOSES SATURDAYS 12:30 P. M. UNTIL LABOR DAY.

A MENACE TO THE POCKETBOOK.
An uninsured automobile is considered a liability rather than an asset in banking circles. When one goes to a bank to borrow money, he is quite likely to be asked whether he owns a car and if it is insured. If the car is not covered, the banker will point out that it is a menace to the pocketbook as the owner may be forced to pay $10,000 to $20,000 damages to some one. We can remove this obstacle. Auto fire at 1%.
REAL ESTATE LOANS RENTS — GEO. M. CLARKE CO. — Babcock Bldg. Telephone 205 Plainfield.
INSURANCE OF ALL KINDS.

BIG BROADSIDES of advertising are necessary only for big business operations and enterprises. For the small affairs of business and daily life, the classified advertisements are not only available but highly effective.

Most of the real estate sold today in Plainfield will be sold as a direct result of classified advertising.

YOU CAN
Clean your Straw Hat without removing the band, in a few minutes, by using Magic Straw Hat Cleaner. It cleans the Finest Panama as well as the Ordinary Straw Hat and make them look like new. A child can use it as it contains no poison.
Price 10c, only on sale at
SCHREINER BROS.
PRESCRIPTION DRUGGISTS.
Park Ave. and Second Street.

HEADQUARTERS FOR
GIBSON'S
RYE
E. C. WESTCOTT
115 East Front Street.

B. KIVATINOS
Successor to Kivatinos & Jelling.)
Fancy Fruits, Choice Confectionery, Nuts, Cigars, etc. We make a specialty of Olive Oil.
219 W. Front St. Tel. 556-W.

ORGANIZED 1875
YOUR MONEY SHOULD DO ITS DUTY
If you have funds that are idle, they are not doing their full duty.
Give them safe employment at a fair rate of Interest by starting an account with the
CITY NATIONAL BANK
PLAINFIELD, N. J.
4 Per Cent. Interest Paid on Savings Accounts.

The John Wanamaker Store

Open Until 5.

Broadway at Ninth, New York.

And Now Come the "HALF-PRICE DAYS" to Close the AUGUST FURNITURE SALE

Beginning Wednesday, August 25

Half the regular Wanamaker standard prices on odd pieces, samples, discontinued patterns and single suites.

All grades of furniture, all woods, all standard period designs.

Furniture for every room—bedroom, dining-room, library, living room, hall.

Not meager and limited lots advertised as baits, as is often done by cut-price stores. But a large, varied collection, including hundreds of pieces and involving upwards of $100,000, to sell for $50,000.

This is our annual custom, with due notice to the public. The purpose is to prepare our furniture galleries for the receipt of new shipments to open the regular selling season early in September.

It Is the Time of Times to Buy Furniture—NOW

These "Half-Price Days" stop September 1.

On September 1, also, all August prices are raised to the regular figures—covering our entire remaining stock and all special purchases still unsold. The August Sale is for August only—it does not lap over into September.

But there is a still greater reason for buying furniture now. This reason is:

Not for years do we expect good furniture to be so cheap as it is today.

Even the regular prices will have to be advanced, because everything that goes into furniture—wood, hardware, labor—is advancing in cost. The only reason that furniture has been so low priced in this August Sale is because the furniture manufacturing business has been upset by general conditions, causing the manufacturers to sacrifice their stocks on hand at almost any figure they could get.

But the day of sacrificing is past. Surplus furniture stocks are largely disposed of. Manufacturers are making goods mainly to order. The demand for good furniture is coming back. The furniture business generally is improving, and all this will steady prices and put an end to the wonderful bargains which we have been able to offer this August.

New home-makers, brides-to-be, new comers to the metropolitan district, visitors from other cities—everybody with a home or a home-to-be-in-the-near-future—can furnish or re-furnish that home now, during these last five days of the August Sale, to better advantage than for months to come.

It has been a fine, happy, prosperous August Sale. People have come in greater numbers than ever before. The sales have been larger. Everybody has taken in good humor and in good spirit our little talks urging them to fix up their homes and not let them run down at the heels. The sale has helped general business conditions. It has helped the furniture industry. It has done its part in bringing back good times.

But it has helped most of all the people who found in it the good furniture which they needed for their homes and for which they paid unexpectedly low prices.

Only Five Days Remain

Only five days and the sale will be over.

Only five days and the half-price groups will be sold or restored to their regular price.

Only five days and our entire regular stock now reduced ten to fifty per cent. will go back to the standard normal Wanamaker prices.

Plan to come tomorrow. If not tomorrow, surely Thursday or Friday. If you cannot come this week you still have two days of grace—next Monday and Tuesday—but only two days. The August Sale ends with the last day of August—next Tuesday.

Fifth, Sixth and Seventh Galleries, New Building.

The John Wanamaker Store

Jean Dubuc Pitching Great Ball For Detroit Tigers

JEAN DUBUC is pitching the best ball of his career for the Detroit Tigers this year. In fact, his work in the box has been excelled by few in the American league. Should the Tigers capture the pennant much credit must be given to Jean. At one time Dubuc was a member of the Cincinnati Reds, but was let out. He has splendid control and a fine collection of curves. *Dubuc is also one of the hardest workers in Ban Johnson's circuit.*

MULLIN SCORED THREE RUNS FOR HIS TEAM

Lil' Tommy Mullin beat the St. Anthonys, of Perth Amboy, Sunday, and put them out of the running for the City League pennant. Thomas slammed out three hits, one of them a double, and scored three of the four runs his team obtained. If he had not been as active as he was the final score would have been 3 to 1 in favor of the Saints. However, he, aided by "Johnnie" Fullerton, slammed "Dutch" Neider all over Perth Amboy.

Owing to the fact that Yenk, the regular Franklin catcher, failed to appear, the local boy donned the mask and handled five put-outs without an error. Not a man stole on him, either. Tommy Mullin is sure some player, and his friends would like to see him batting against "Cyclone Joe."

CITY BASEBALL LEAGUE HOLDS SHORT SESSION

The City Amateur Baseball League held a short meeting in the office of the Plainfield Daily Press last night. There was little business of importance. The Netherwood A. C. dropped the name of Frank Hand and posted that of Eddie Stallings. There were no other changes in the list of players.

It was voted to give Ira R. Vail a chance to umpire one of the games on Saturday in place of Hyman Abrams, it being understood that this action did not mean the dropping of Abrams. Secretary Randolph read a letter from A. G. Spalding in which the latter offered to give a trophy or individual watch fobs to the winners of the league series. Next Monday dates for the postponed games will be fixed.

SPORT BRIEFS

R. J. "Pat" Callahan, pitcher of the Spokane, Northwestern League club, has been sold to the Cincinnati Nationals. He will report to Manager Herzog when the team reaches Boston.

Pitcher Phil Slattery, of the Central Association club, of Marshalltown, Iowa, has been sold to the Pittsburgh Nationals.

The National Commission will meet in New York today to act on the Rube Benton case.

Ad Wolgast, who is to meet Packey Hommey next Monday night at the opening of the Clermont A. C., of Brooklyn, has been hard at work at Boehm's training quarters, New Dorp, S. I.

Reports from St. Paul and Chicago say that Mike Gibbons and Packey McFarland have gone into real training for their ten-round bout which will be staged at the Ocean A. C., of Brighton Beach, on September 11.

Mike McTague defeated Walter McGirr in ten rounds at the Olympic A. C., of Harlem, last night.

Hughie Bradley, first baseman for the Brookfeds, was released by Manager Ganzel, but was immediately signed by the Newark Feds.

SURPRISE FOR FATHER.

Clarence L. Thorn, Percy McVoy, F. C. Langhorne, Charles H. Hall and Norman Thorn motored to Great Kills last week on their regular weekly fishing trip, and from there went to Sandy Hook with Captain Abe Hapenny in his launch, where they caught thirty-nine large weakfish. "Pop" Thorn had his twelve-year-old son along to give him a few pointers on the piscatorial art, but the boy had evidently had his eyetooth cut, as he put it all over the old man, who felt like the proverbial thirty cents, and, henceforth, Pop's illustrated volume on "How to Hook and Land a Fish" is closed and on the shelf in the library.

A. A. U. SANCTION.

The Johnson & Johnson Athletic Association, of New Braunswick, has made formal application to the Amateur Athletic Union of the United States for permission to conduct the national ten-mile run and seven-mile walk championships. If these two important championships are awarded to this organization, they will also take place at the Rutgers College field, Saturday, October 30.

SHOPMEN TO PLAY.

In conjunction with the Lincoln firemen's celebration the American Tile Workers and the Levgar Structural men will battle on the diamond. The affair is carded for this Saturday.

TEMPERATURE REPORT.

The temperature report from The State Trust Company today is as follows: 9 a. m., 77 degrees; 11 a. m., 84 degrees; 1 p. m., 85 degrees.

MARY REGAN'S FUNERAL.

The funeral of Mary A. Regan, the infant daughter of Mr. and Mrs. James J. Regan, of 221 Monroe avenue, was held at the house o'clock this afternoon. was made in St. Mary's

Read classified adv

SOME SPICY SPORT CHATS.

No Chance For Mile Meeting Between Jones and Taber.

FORMER HAS REALLY RETIRED

Ex-Cornell Speed Marvel, Now an Engineer, Has No Time to Train—How Football Was Cleaned Up—Feds May Make Another Raid.

Stories circulating in the grapevine telegraph circuit have it that John Paul Jones, holder of the present amateur record for the mile—excepting Norman Taber's exhibition—will meet his much talked of rival in the coast athletic meet. An athlete took the trouble to run down this rumor and pin it to earth.

He declared that Jones takes a practice run now and then for his health, but that this is as far as his athletic enthusiasm goes. Jones has been a very busy engineer since leaving Cornell university.

This retirement of Jones seems to leave the mile event at Taber's mercy, holding strictly to form as shown by figures. But Norman will know he has been to a real race before he trims Joie Ray of Chicago and Ivan Meyers of Depauw university. Ray turned his mile in 4 minutes 16 seconds and a fraction, while Meyers did it in 4 minutes 19 seconds and a sliver. That's good running any old time.

Taber won't have the pace to carry him at record speed as he did when the relays were set for him. With everybody starting from scratch there's not many sprints left in competitors after running seven furlongs.

Sports, like communities, pass through their frontier days. College football went through its period and in the refining process eliminated almost entirely the individual and team brutalities which twenty years ago were thought absolutely essential to the existence of the sport. But, after nine years of adaptation, practically all of the unnecessary roughness has been taken out of the sport, while manners and methods on the field have been revolutionized.

It has actually been found, in football, that the club which coaches its men to harry the individuals of opposing teams, to get on their nerves and to resort to roughness not contemplated in the rules, lost both time and efficiency as compared with a club that went about its business.

Today coaches tell their men to ignore all attempts of opposing players to provoke them to anger, and even advise players to take abuse, and even blows, without retaliation, because no team can play football and carry on a fight at the same time—to say nothing of possible disqualification.

Baseball is just passing through the refining process. Those who like to see baseball instead of pop bottle displays, rag chewing contests with umpires and fist fights between players hope that John K. Tener will join Ban Johnson in the cleanup process, and that James Gilmore will set his No. 12's down hard on all the Fed rough stuff.

Federal league players are worrying over the new threats that the Feds intend to make another raid on the major leagues. Many of the Fed players have the ten day release clause in their contracts. The gossips insist that if the proposed raids land a number of high salaried stars room will be made for them by releasing other Fed players, who will be compelled to accept lower salaries or remain idle. The Federal league promoters claim that their proposed raid, if successful, will force organized baseball clubs to increase their payrolls, thereby running the risk of going into bankruptcy.

Braves Are After Schulte.

Manager George Stallings, it is understood, is anxious to get another clean-up hitter, and is said to have a deal on whereby he will get a veteran fielder who is still a star hitter. This is said to be Frank Schulte of the Chicago Cubs, one of the hardest hitters in the game and who probably would show marked improvement if he were transferred to the Braves.

Keeping Up the Family Name.

Nothing like keeping all the money in the family. When the Davenport club sold Pitcher Barnes to the Boston Nationals, his job at Davenport was promptly seized by his younger brother, who had been pitching semi-pro ball around the small towns in Kansas.

Scene in "Potash and Perlmutter," a t Plainfield Theatre, Saturday, Aug. 28, Matinee and Night.

STANLEY ROBINS TO WED.

The marriage of Miss Bessie Alpaugh, of East Sixth street, to George Stanley Robins, son of Mrs. George H. Robins, of East Second street, will take place Saturday evening, September 11, at 7 o'clock. Both Miss Alpaugh and Mr. Robins are graduates of the Plainfield High School and are prominent in the younger society set of the city and borough. Mr. Robins was also graduated from Rutgers College and is at present an analytical chemist in the West.

Advertise in the Daily Press.

—The Daily Press can be purchased each night at Mallinson's drug store, East Second street.

PINTO IN THE "MOVIES."

Effingham Pinto, son of Mr. and Mrs. William A. Pinto, of 731 West Eighth street, has joined the Selig Polyscope Company and will appear in the films released by them. Mr. Pinto plays the "heavy" parts. His first "movie" part will be in the "House of a Thousand Candles," soon to appear here. His most notable stage success was in the "Climax."

BAND ENGAGEMENTS.

The Dutch Arms Band will play at the fair to be given by the Presbyterian church ladies, of Pluckemin, the "Pluckemin Fair," Thursday and Friday nights, and at the P. O. S. of A. fair, at Quakertown, on Saturday night.

R. J. HART'S FUNERAL.

The funeral of Robert J. Hart, whose death occurred in Hartford, Conn., Sunday, will be held from the home of his sister, Mrs. Charles M. Burnett, 113 Washington street, tomorrow morning, and later from St. Mary's church, where a solemn requiem mass will be offered. Interment will take place in St. Mary's cemetery. Mr. Hart was forty-three years old, and lived in this city until four years ago, when he removed to Hartford.

NINE-POUND BOY.

Mr. and Mrs. Martin Hansen, of 1450 East Second street, are the parents of a nine-pound son born to them this morning.

PLAN ATTRACTIVE PROGRAM FOR ANNUAL EXHIBITION

The annual exhibit of the Irving School Playground will be held at the school, Fourth street and Monroe avenue, tomorrow afternoon from 3 until 5 o'clock. Miss Ruth Wean, supervisor of the playground, with her assistant, Miss Marion Mair, have arranged an attractive program of entertainment, the children being quite enthusiastic about the various events. Folk dances for older and younger girls will be the prettiest features of the afternoon, while a basketball game between the older boys will occupy a prominent place.

Basketball relay races for the girls between the halves of the court game will be staged, while ring games and relay races for smaller girls will also be run off. The parents of the children and their friends are invited to attend the exhibit. A similar exhibit of the work of the pupils will be held at the St. Mary playground on Liberty street. Miss Helen George is in charge of the Liberty street playground.

PERSONAL.

Bruce Conlin, of Kensington avenue, has returned home after enjoying a two weeks' bicycle trip through Connecticut.

Mrs. Fred Sperry, of East Second street, is detained at home with an attack of peritonitis.

J. P. Stevens and family, of Hillside avenue, have returned home after an extended automobile trip through the White Mountains.

JOSEPHINE POVENDENSKI.

Josephine Povedenski, the infant daughter of Mr. and Mrs. John Povedenski, of 923 South Second street, died this morning, after a brief illness. She was seven months old. The funeral will be held Thursday afternoon at 2 o'clock from the parents' home. Interment will be in St. Mary's cemetery.

It's hard to be an optimist on the day your tenant leaves. But prompt recourse to classified advertising will soon set things to rights again.

Plainfield Daily Press

LESLIE R. FORT.....Managing Editor

Published Daily except Sunday, by the PLAINFIELD PRESS COMPANY, 105 North Avenue.

Entered at the Plainfield, N. J., Post-office as Second Class Mail Matter.

TELEPHONE PLAINFIELD 1300.

Private Branch Exchange connecting all departments.

Two cents a copy. Ten cents a week. $5.00 a year in advance. Delivered by carrier or by mail. No extra charge for papers mailed to points in the U. S. and Canada.

Any subscriber failing to receive a single issue will confer a favor by notifying the business office.

Advertising rates mailed on application.

Copy for change of Advertisement to ensure change for same day must be at the office by 2:00 a. m.

AUGUST 24TH IN HISTORY.

410—Alaric, leader of the Goths, pillaged Rome, but ordered his soldiers to spare blood, to respect the honor of women and to burn no churches. The treasures of the city were looted by the barbarians.

1572—Massacre of St. Bartholomews, in France, began this day and lasted a month during which 30,000 to 70,000 Huguenots were butchered.

1662—The third English act of uniformity in religion took effect; 2,000 ministers gave up their churches rather than submit.

1814—Washington, D. C., sacked by the British.

1818—Centre foundation of the Capitol at Washington laid.

1848—American emigrant ship "Ocean Monarch," burnt in the Irish Channel; nearly 200 lives lost.

1854—Milwaukee nearly destroyed by fire.

1855—Queen Victoria visited Paris, the first English sovereign in that city since 1422.

1867—Incorporation of Johns Hopkins University at Baltimore.

1914—The War:
Fall of Namur announced.
Von Bernstorff denies responsibility of Germany for the war.
Zeppelin drops bombs in Antwerp.
Russians win battle and advance in East Prussia.
Japanese bombard Tsingtau.

Plainfield, N. J., Aug. 24, 1915.

TALK TO BE CHEAPER.

It is only when the Telephone Company announces a reduction in rates, as was the case a few days ago, that we stop to think what an important part the 'phones play in the every-day life of almost every one, not in Plainfield alone, but everywhere else. When the Atlantic and Pacific were linked everyone stopped to comment on the matter, but few to think of the great amount of labor and thought that had been required to finish this wonderful work. The development of the telephone has been greater probably in this section of the country than anywhere else, but most of us forget this when we have a little trouble getting an answer from central, or do not have a connection made as rapidly as we think it should be done.

An occasional voluntary reduction in charges shows that the corporation at least realizes that it is a servant of the people, and that merely because it is a monopoly it cannot charge exorbitant rates.

The latest reduction announced means a possible total saving annually to subscribers of $100,000. The new minimum rate of $36 for 600 local messages makes it possible for subscribers who now have a two-party line service to get individual line service without added expense. Because of this advantage the two-line service will be withdrawn. For an additional $6 per year, subscribers who now have four-party service can obtain individual service.

It is not so long ago, as the Jersey Journal recalls, that we were prone to look upon the man who boasted of a direct wire to his home as somewhat of a plutocrat, and those of us who accepted, without umbrage, the classification of plebeian were content with a four-party wire whereby and whereon our family affairs very often became the property of our neighbors. Thanks to the wonderful development of the telephone, this is in a fair way of being changed. The cost of a direct wire is now so little more than the four-party line that it will, no doubt, be but a short time before the four-party wire goes the way of the two-party.

RESORTS HARD HIT.

Those Plainfielders who went on the outing of the Republican county committee on Saturday were probably more impressed by the apparent [illegible] of business at Coney Island by the insignificant political developments of the day. Comparatively speaking there were but few at the island in the afternoon, and the crowd was no where near so large as might be expected in the evening. Talking to people connected with the amusement enterprises it was possible to learn that business through the weeks already passed has been bad, and that only on Saturdays and Sundays were the crowds anywhere near normal. And it is not because of lack of attractions, for if anything, the island offers more this year than has been the case for many years past. The amusements are clean and well conducted, and performances are given as frequently as it is possible to get an audience.

Reports from resorts everywhere are the same. It cannot be denied that except in a few cases the recreation centres have been hard hit this year. The weather has been cool and rainy, so that the usual seashore migration has fallen off, and even the enforced presence in this country of those people who usually go to Europe has not helped matters. It is said that the hotels at Asbury Park are not doing nearly so much business as in past seasons, and the same is true of mountain and lake resorts. At Atlantic City the report has gone forth that business has been as good as was expected, but what those expectations were is not stated.

But what is one man's loss is another's profit. The people who didn't go to the resorts this summer have the money they would otherwise have spent. The money thus saved will go in other ways—largely in purchasing articles for fall use. So business generally will not necessarily suffer because money was not spent as usual in a certain line, and in the end all things will be balanced up for the good and glory of the entire human race.

WILL WIN EVENTUALLY.

It will take more than the failure of the State Federation of Labor to pass to resolution for suffrage to defeat that cause when it is voted on in October, for hundreds of labor men favor giving the women the vote, and they will not be influenced by such action by the central body. The vote, however, is somewhat of a surprise, for political equality has always been thought to be the consistent policy of organized labor ever since the question became an issue in the United States. For twenty-six years it has been one of the planks in the platform of the American Federation of Labor.

As has been said, the special interests have already enlisted the able bodied political machines. But the suffrage cause will not down and even if the politicians get away with the job this fall, the agitation will go on and the woman who works and pays taxes in New Jersey will at some early date be given at least an equal say with the man who idles and is a burden to the community.

We hate to rattle the skeleton, but the appearance under a big head yesterday in another local paper of a story about Reginald Rowland, which appeared in the Daily Press exactly three weeks before, cannot be passed without complimenting our contemporary upon its up-to-date system of news gathering.

If liquor has been sold illegally at the Netherwood Hotel, no one in Plainfield wants to see the house licensed under its present management. Of course the police may be wrong, but it is a remarkable fact that they usually have the "goods" when they make a complaint of illegal sale.

SCHUMANN-HEINK AS SPEEDER.

Santa Ana, Cal., Aug. 24.—The case of speeding brought against Mme. Schumann-Heinck and her sons is to be called here today. Whether the wrath of the famous contralto will have cooled since she was arrested on July 31 is a topic of gossip in Los Angeles. It was while she was speeding toward Los Angeles that her auto was held up, and the party was taken to court here. The singer declined to plead guilty, so Justice Cox set her trial for today.

COMING EVENTS.

TOMORROW.
Baby Parade—Asbury Park.
Playground exhibit — Bryant School..
Peach festival—St. Peter's Lutheran church.
Democratic Outing.

THURSDAY.
Elks' "shirtwaist dance."

FRIDAY.
Borough Council—Special session.

Off Agin On Agin
STRICKLAND W. GILLILAN

A No Hit Game

I talked to her of flowers and things,
And thought to win her heart.
I made some wild poetic flings
On Flora's magic art.

I spoke to her of golden-rod
A-waving in the breeze—
She gave a frightened little nod
That ended in a sneeze.

I talked to her of golden-rod—
She made me go and leave 'er.
My hopes are now beneath the sod—
That poor Jane had hay-fever!

His Early Start

Mr. Hutcheson is a graduate of Ames College and has been a farmer since he was born, which was about twenty-eight years ago. — Escanaba (Mich.) *News.*

Milk Of Human Kindness?

For Sale—Two fresh milch cows, also one good milker, fresh since spring. Address Julius Flath, Bark River, R. F. D. No. 1.—Escanaba (Mich.) *News.*

Them Names

You'd think it would be a school of dentistry, but there is a "Molar Barber College" in Milwaukee.

Isn't This Trying?

Why do we call them glad-rags when they've just had a sad-iron used on 'em?—S. M.

Finnigin Filosofy

T'ings at home is niver as bad as yer wife in a letther fr'm home makes ye think they arre whin she thinks yez ought to be there yersilf.

Worth Thinking Over

No town is ever as bad as it seems to the one who is homesick in it, and no place is ever as fine as it appears to the one who is homesick for it.—H. B., Ottawa, Ill.

Trenches

A trench is a ridge turned up-side-down.

Everybody has seen trenches of more or less trenchant pretentiousness.

The trench of most public interest is the battle trench, in which soldiers stay and fight. Later, when the war is over, the governments of Europe will be more interested in retrenching than they now are in trenching.

A trencher is either a man digging a trench, or a large meat platter.

A mole's trench has a roof over it.

After Dr. Johnson

A loafing employee is threatened with "the can," to point a moral: a dog, to adorn a tail.

That Cure Idea Again

"What was the name of the school that taught you to have a good memory?"

"It was—it was—well, I have it written down, at home somewhere."

The Barbershop Edition

"Have you been reading our evening green sporting extra lately?"

"No. My wife gave me a safety razor for Christmas."

No Lapidary

"What is your birth-stone, Farmer Hornihand?"

"Wal, as I was born in July, in timothy harvest, I 'low it must be th' whetstone."

Back To The Bushes

The Sault Ste Marie *Evening News* arboreally states: "Miss Myrtle Bush has returned . . . to visit her parents in this city."

Telling Her

There is a certain lady living on the West Side who asked an expert swimmer where he learned the art.

"My lady," responded our hero, modestly, "I used to be a traffic cop in Venice."

Adjacent Settlers

The Bunque Real Estate Company had a big sign:

"THIS PROPERTY FOR SALE—
TO SETTLE AN ESTATE."

That gave an idea to a wag who ran a hat store near by, and he placarded thus the worst-looking hat he could get hold of to put in his window:

"THIS HAT FOR SALE—TO
SETTLE A BET."

Which gave the cheerful idiot groceryman one door away the hunch for this:

"FRESH EGGS FOR SALE—TO
SETTLE YOUR COFFEE."

The Young Lady Across The Way

We asked the young lady across the way if she considered the modern Greeks Hellenes and she said she wouldn't use such language even if she did.

HEALTH TALKS
by WILLIAM BRADY, M.D.

The Attainment Of Ripe Old Age

A MAN is as old as his arteries, runs a familiar axiom. His arteries are as old as his ductless glands. And his ductless glands are as old as his mode of living makes them.

Senility begins somewhere between the ages of thirty and seventy, depending on how fast you live. It is simply a question of temperament, habit, food, drink and exercise. Optimism, good nature, faith in a hereafter and obedience to the laws of nature are the essential ingredients of the prescription. Take the case of Noah, for instance; he got along quite comfortably for some six hundred years, notwithstanding heavy tribulation; then he took to drink and his days were soon numbered.

Feeling what we fear may be the first faint pangs of senility approaching, we have made an interested investigation of the disease and gathered in the form of ten commandments the consensus of authoritative opinion upon the vital question of prevention. Of course, these precepts are necessarily tinctured with our own personal views—for we have a conceited way of preferring our own opinion about some things to the opinion of authority.

Here is the decalogue:

1. Don't coddle; don't let the household temperature go above 68 degrees, and spend some time in the open air daily.

2. Eat little meat, but plenty of vegetables, cereals, fruits and nuts; drink much milk and water, but no alcoholic beverages.

3. Take a tepid bath each day. Show your body to the sun.

4. Wear light weight, knitted wool or silk and wool underwear nine months in the year. Wear whatever else you need, but no more than enough to keep you comfortable.

5. Sleep as much or little as you please, but sleep in a porch bedroom or a room with open windows 365 nights a year.

6. Walk at least a mile a day, chest out, chin drawn in, stomach held back, keep your mouth closed, breathe deeply and toe in.

7. Be a cheerful idiot throughout your waking hours.

8. Put your trust in God and despise no man's religion.

9. Marry early, and if necessary often, and always pick a winner.

10. Take as little medicine as your doctor will allow, and have just one good doctor, but have one whether you need him or not.

QUESTIONS AND ANSWERS

Intestinal Indigestion In Children

Kindly advise me what to do for chronic intestinal indigestion in a boy of three years.

Answer—To save space, send a stamped, self-addressed envelope for personal reply.

Charcoal For Bad Breath

Will tablets of charcoal, taken after eating, help to overcome a bad breath due to dyspepsia?

Answer—Yes, but masticate or powder the tablet, or, better, take half a teaspoonful of powdered willow charcoal.

Strength Of Iodine For Antiseptic

What strength of tincture of iodine should be used to swab wounds?

Answer—About 2½%, which is the standard tincture of iodine of the British Pharmacopœia. The United States Pharmacopœial tincture is stronger—dilute one part with two or three parts grain alcohol.

Vest Pocket Essays
by GEORGE FITCH

SHOPPING

SHOPPING is a sort of shadow buying indulged in by women. Man, who has no cash allowance except that made by his salary, buys with great recklessness, often purchasing an entire suit without looking through more than one store. Woman has to be more careful. She has to buy twice as much for one-half the money and usually does it. But it keeps her busier than she would be if she earned the money herself.

No woman is a good shopper unless she knows what is in all the stores in town and the prices thereof. Otherwise, she might buy a handkerchief for 29 cents on Tuesday which might have been bought on a Monday at another store only a mile away for 28 cents. This would make her feel worse than the man who bought a six-cylinder automobile just before the eight-cylinder cars came out for less money.

When a woman goes through five stores in an afternoon, prices 137 articles and comes home with a spool of thread she is not merely enjoying herself. She is keeping tab on the store-keepers. The next week some emporium will mark 75-cent corset covers up to 89 cents and will hold a grand reduction sale which will crowd the store with eager buyers. But the Class A shopper will merely smile and wait until the financial bulge has subsided.

If stores did not change their prices so much women would be able not only to do their shopping but to stay at home occasionally and do the housework. This would save so much money at home that they would be able to buy twice as much. Moreover, the stores would be able to sell goods with half the clerks and would cut their prices so much that they would be able to sell more goods with less advertising—which

No woman is a good shopper unless she knows what is in all the stores in town and the prices thereof

would take away half the temptation to women who would then be able to get along with half as much as they have now—which would make them so prosperous that they would pay twice the present prices without question.

This sounds a little bit mixed, but not more so than most of the conclusions arrived at by political economists after studying the laws of supply and demand with earnest and reverberating care.

Views Of The Press

Resources Of This Country

SUBMARINES and dreadnoughts in the Hudson stimulate the imagination and revive memories of the past. More than a century ago Robert Fulton, inventor and builder of the first steamboat, laid before Congress and the Federal government his plans for building submarines. Copies of the pamphlet he prepared are still in existence and the arguments he used in favor of building submarines for defensive purposes are exactly the same as those heard to-day. The sailing vessels of his day would have been vulnerable to submarine attack. He had previously submitted his plans for steamers to transport troops across the English channel to Napoleon. In his ideas about naval warfare Fulton was fifty to one hundred years ahead of his day.

American ships of war were the first to carry long-ranged guns. Our "long Toms" that figured in the War of 1812 far outranged any guns mounted on British or French ships, and small American vessels were able to destroy rigging and check pursuit while keeping out of range of their adversaries' guns. The most notable change in naval construction recorded in history followed the launching of the *Monitor*, which showed the way to the heavily-armed dreadnought with its big gun turrets as we see it to-day.

On land American soldiers proved the superiority of the rifle over the smooth-bore musket and Americans invented the breech loader and the repeating rifle with fixed ammunition under the spur of our Civil war. Army officers were slow to recognize the advantages of the repeating rifle and it had to wait thirty years before it became the standard military arm. Inventors and sportsmen were far ahead of the military experts in the use of small arms. Down to the time of our little war with Spain many army officers of high rank insisted that soldiers would waste too much ammunition if armed with repeating rifles. It was easier to keep down the consumption of ammunition by handicapping the soldiers with inferior weapons than to apply themselves to the problem of keeping men on the firing line supplied with cartridges. Time and the war have proved the inefficiency of the past generation of military experts.

These reminiscences show how resourceful the American people have always been and how successfully they have risen to emergencies. They have not changed. The inventors of to-day are the greatest who have ever lived and they are reaping more generous rewards than any who preceded them. When orders for shrapnel, rifles and cannon were offered in this country nine months ago those military experts who had been saying we were unprepared found that every up-to-date machine-shop in the country could turn out military supplies almost at a moment's notice. We have the men, the money and the machinery to equip an army of a million men faster than it can be enrolled and put in shape to use arms. A single shop is said to be making a million rifles for a foreign government. A single steel plant in the East has greater capacity than the Krupp works at Essen, and this American plant is not first or second in its class in this country.

CARTOONS OF THE DAY

The Dachshund—"Seems to me this is unfair discrimination."
—Darling in *The Des Moines Register and Leader*

The PEOPLE'S LEGAL FRIEND
by E. R. BRANSON

For Soap-Box Orators

Q. May a city council pass an ordinance prohibiting public gatherings or meetings on the streets except where permission has first been obtained from the mayor?

A. Such ordinances have been upheld.

Keep To The Right

Q. Where two vehicles meet on a country road, does the law compel each of them to turn to the right?

A. It is the general rule that each must turn to the right. The statutes in many states contain provisions requiring it.

A Confession As Evidence

Q. Where a criminal makes a confession, will it be admitted in evidence against him on the trial?

A. Yes, if it was freely and voluntarily made. It will not be admissible if made as the result of promises or threats.

More Than One Executor

Q. When a man makes his will, may he appoint more than one executor?

A. Yes.

Registration Laws

Q. Are registration laws always held good by the courts?

A. No. They are sometimes unconstitutional.

Misuse Of Property

Q. If the officers of a corporation misuse the property and assets of the corporation, what legal remedy is there?

A. The corporation may be dissolved by the decree of a court of equity.

Ten In The Hole

Q. A merchant with whom I have had an account claimed that I owed him forty-five dollars. My books show that the amount due him was only thirty-five dollars. I paid him the thirty-five and he accepted it, but he declined to give me a receipt showing payment in full and he insists that I still owe him ten dollars. Could I be compelled to pay him?

A. The mere fact that you paid him thirty-five dollars, and he accepted it, will not release you from the remainder of the debt, if you actually owe it. The case would have been different if the merchant had been doubtful about the amount and, in order to avoid a suit, had agreed to receive a certain sum in full satisfaction.

Mum's The Word

Q. Is a lawyer required to observe secrecy as to matters revealed to him by a client?

A. It is the general rule that a communication made by the client to his lawyer, for the purpose of obtaining professional advice and assistance, is privileged and the lawyer will not be permitted to make a disclosure of such matters.

Repair Man Must Make Good

Q. I left some articles at a repair shop for the purpose of having them fixed up. The man in charge said he would send them to my house as soon as the repairing was done. Later I called him by 'phone and asked him to notify me when they were ready and I would call for them. He promised to do this, but, instead of doing so, he had the things delivered, and they were taken to the wrong house. They are in a damaged condition and I want to know whether I can hold the repair man responsible.

A. He will be liable.

Don't Count Your Chickens—

Q. May growing crops of grain be mortgaged?

A. Yes.

Must Stop Payment

Q. Where a bank receives a telegram ordering the payment of a draft to be stopped, is it required to obey?

A. Yes.

Rather Transparent Evidence

Q. Kindly tell me whether Roentgen or X-ray photographs are ever received by the courts as matters of evidence.

A. Yes. They have been admitted in evidence, and are generally so admissible, for the purpose of illustrating the testimony given by physicians or surgeons.

Assigning A Judgment

Q. Please inform me whether a lawyer may assign a judgment recovered by his client.

A. Not unless he has been expressly authorized by the client to do so.

But Does One Pay Bills?

Q. Where one owes a bill, must he pay this particular person or will it be sufficient if he pays some one who is acting for the man to whom the amount is due?

A. Payment should be made to the creditor or to his authorized agent. Payment made to some one who has in fact no authority to receive it will not discharge the indebtedness unless it can be shown that the creditor impliedly authorized the act or ratified it and received the benefit of it.

The Life Line
by Lorna Kirk

Twins Dressed Alike

"I've always dressed them alike," their proud mother tells us. "People think it's so attractive." Yes. She's right. It is attractive—altogether too attractive. It's so attractive that almost before they learn to talk, they've learned to show off. Their little minds have grasped the fact that people consider them unusual. Betty, encouraged by feminine exclamations of admiration, picks up the edge of her little dress and begins to pirouette. Dolly quickly learns to follow suit. With the result that by the time they reach their teens, they will be well-developed egoists. Their minds, instead of being bent on studies and healthful sports, will be introspectively turned — incessantly gauging the effect they are making on people. And by the time they reach their twenties, they will be rivals. When before they played to the gallery together, they will now regard each other with professional jealousy. Whether or not they continue to dress alike now makes no difference; the damage is done. That early dressing alike did it.

They're striking poses.

Snap Shots
By Jay E. House

It was Hack Garber's theory that the time to kiss a woman is when opportunity presents itself. Hack is long since dead, but his system has never been improved upon.

Don't hurrah for anybody. There is too much noise as it is.

You will have noticed that the man who operates on the theory that a sucker is born every minute nearly always has plenty of money.

Some of the Colonels served in the war. Some of them were born in the South of Democratic antecedents. But most of them are auctioneers.

The bee, which has a great reputation for thrift and industry, works three months in the year and loafs nine. How did the bee get the name of "busy"?

The Kansas man who is suing for a divorce on the ground that his wife has two soulmates, is entitled to his decree. One soulmate should be enough for any wife.

How tired the bartenders must grow of songs by the male quartette.

If you desire to be different, give money instead of advice.

The agent out ahead of the show usually is pretty enthusiastic. But he is a pessimist compared to the girl who has a school friend coming to visit her.

Three cheers have been proposed for the Missourian who beat up his daughter's suitor so badly that he hasn't been able to play the corns since.

He Laughed and He Laughed.

Daddy's Bedtime Story—

The Prince's Laugh That Was Good Medicine.

"I THINK, kiddies," announced daddy, "that since you like them so well I will tell you the bedtime story tonight in verse."

"Oh, daddy, that will be fine!" cried Jack. And Evelyn urged, "Do make up some more verses, daddy."

"Well," replied daddy thoughtfully, "let's see." And then he started right in.

"In a far country long ago once lived a fat little prince, you know.

"That prince was as fat as a baseball's brother. He could roll the one way same as t'other.

"He was chubby and round and grinny and cute, and he had a good disposition to boot.

"From the day he came to this funny old earth he lived for laughter and lived for mirth.

"Now, the prince's dad and the prince's mother were not as fat as a baseball's brother.

"For they were solemn and sad and sour. You'd think they'd never seen one glad hour.

"And the rest of their court, it aped their graces, and went about with the longest faces.

"'You mustn't do this and you mustn't do that!' every one said to that little prince fat.

"In the garden and in every palace room, all he met was general gloom.

"But one fine day he watched the crowd, and then he started to laugh out loud.

"You see, my dears, they looked so glum, it was really funny. The little fat tum

"Of the little fat prince, it shook with laughter. He said, 'Excuse me, I really hafter.

"'I suppose it's a naughty thing to do, but could you see yourselves you'd laugh too.'

"And he laughed till his laugh was a regular roar, and then he just started in once more.

"And the king and the queen, they followed suit, and they chuckled and giggled and laughed to boot.

"And because of the prince's laugh that day the court became like a holiday.

"So, kiddies, my dears, when you're feeling sad a laugh will make you and others glad."

Glimpses of Married Life

BY MRS. EVA LEONARD.

Though it was late when the train from Kansas City passed through Casey, a large crowd was collected around the oil well. Men on horseback and in automobiles were packed in with those standing under the glaring electric light talking excitedly; samples of shale were passed from hand to hand and under each nose to see if there were any indications of oil. Bets ran high and stock was changing hands rapidly.

While the engine took on water, Dick and his mother sat by the open car windows listening to the fragments of high-voiced conversation that floated to them.

"This would be a good time to get rid of your stock," she said with a scornful toss of her head toward the excited group.

"Yes, I could break even tonight; perhaps a little better." Just then the train began to move.

"I wish you were well out of it. Even if they should strike oil, with a knave to manage the concern, you would never realize anything on your investment. If there is a good flow of oil in this well, he'll be able to cover up his tracks, for it will be impossible to stir people up to act."

Dick sat with his head bowed on his hand. The day's adventures had depressed him.

It was nearly one o'clock in the morning before Dick turned the key in his own door and let them into the house. It smelled stuffy and hot from being closed all the July day.

"Now, mother, do try to sleep late in the morning. This has been a wearing day and I can get my cup of coffee and toast all right. Nell has me well trained."

"Pish!" Mrs. Morton blew a gusty breath through closed lips. "I'd look well lying in bed and letting you get your breakfast. I never did such a thing in my life and I'm too old to begin."

Breakfast was on the table at the usual time. Nothing could interfere with the clock-like regularity of Mrs. Morton's rising.

"If you have time before your train goes, walk over and see the beet sugar factory. It's immense; a great thing for Fairport," said Dick at parting.

After the dishes were washed and put away and the house in perfect order, she closed and fastened the windows, let herself out and locked the door. As the new factory was near Dick's office, she decided to take the key to Dick instead of secreting it under the door mat as usual.

"I'll go over to the factory with you, mother," said Dick, when she gave him the key. "That must be Jaynes' wife in the touring car," he continued as they approached the nearly completed building swarming with laborers.

"That woman with the brass hair who is acting as a rack for the display of dry goods?" asked the old lady.

"The same. She is no Fairport product. Nell will be disappointed; she hoped this family would be a social asset." Mrs. Morton was staring disapprovingly at the highly colored woman in the machine near her.

"That large man in his shirt sleeves is Mr. Jaynes. He's a wholesouled, comfortable sort." They had stopped near the touring car and Mr. Jaynes came forward to speak to Dick.

"Good morning! Well, work is going on with a swing here. I hope to have enough machinery set up in one wing to take care of all the beets raised this summer. The farmers can see then that it will pay to make a specialty of this thing next year."

"Mother, this is Mr. Jaynes. As you are a farmer's wife, this subject will interest you," said Dick, presenting his mother.

Household Hints

SIMPLE HOME REMEDIES.

To Stop Falling Hair and Promote the Growth—Boil a double handful of sage with one teaspoonful of salt and sulphur in one quart of water, (use leaf sage); strain into large bottle. Add as much quinine as you can hold on the end of a knife blade. Add to this mixture five cents' worth of bay rum, the same amount of witch hazel. Rub thoroughly into the roots of the hair. If scalp is dry use a little vaseline on the scalp; the liquid will cut the grease. Give hair good brushing when dry.

Boracic Acid, one of the simplest disinfectants, is a valuable home remedy. Mixed with vaseline it makes one of the best salves for cuts, burns, insect bites, sunburn, etc. If dusted in sleeves of coats or dresses, it will remove the odor of perspiration. Tired feet feel better after a hot foot bath, then dusted with the powder. Handkerchiefs and linens used by the sick should be steeped in a solution of it before being sent to laundry. A solution of it is fine to bathe the eyes, as it is cooling and removes the fever. It's good for many other things too numerous to mention.

GOOSEBERRY FOOL.

Take two pints of gooseberries and stew them in as little water as possible. You don't want to have a lot of juice or your fool will be sloppy. When they are quite soft, work them through a sieve. Make a thick custard. Let the gooseberries get nearly cold. Then stir the custard thoroughly into them. When the whole thing is perfectly cold serve it in a glass dish or in little custard cups.

Gooseberries which are just "on the turn" are much more acid than those which are quite green. If you get them when they are turning add a great deal of sugar or your fool will not be eatable.

GOOSEBERRY TRIFLE.

Use two pounds of gooseberries and stew them with six ounces of sugar and a very little water till they are tender. Cut three sponge cakes into three or four slices. Arrange them in a glass dish. Pour the hot stewed gooseberries over them. Let the fruit cool down a little, and then cover it with half a pint of thick custard. When the custard is cold decorate it with cherries or candied bits of angelica.

You can make this kind of trifle with almost any fruit. It is very good indeed when done with apples which have been nicely flavored with lemon rind or cloves.

SUNDAY PUDDING.

You can use almost any fruit for this pudding. Gooseberries are nice by themselves, and are also nice when mixed with a few strawberries later in the year. The ingredients are: Stewed fruit, sugar to taste, custard, thin slices of stale white bread.

Cut the crusts off thin slices of stale white bread and line the inside of a basin. Fit them neatly into one another, so that there are as few gaps as possible between them.

Stew the fruit with plenty of sugar. While it is still quite hot pour it into the basin. Cover in the top with another slice of bread. Put a saucer on the top slice, and a weight on the saucer to press down the contents of the basin. Let it stand a whole day. Then turn it out in a glass dish, and cover it with thick custard.

--AND THE WORST IS YET TO COME

EDUCATOR'S NOTEBOOK

San Francisco—From San Francisco, the scene of its latest demonstration, Dr. Maria Montessori's world-famous system of child-training is to be carried to China. The apostle of learning who will carry the famous system across the seas is Mrs. Wong Sun Yuo Clemens, of this city, a charity worker, and a sister of Mrs. Howard Gould. Mrs. Wong is studying under Dr. Montessori at the Palace of Education at the Exposition, where she is receiving special instruction to enable her to carry out her design. Next year Mrs. Wong will go with her Chinese husband to the Orient, and she is confident, from her knowledge of the Chinese, that they will be quick to take up the new method.

Toronto—The most successful summer course ever conducted by the Ontario Department of Education has been completed. Canada is being looked to constantly for important and advanced methods and progressive measures. Her training of women in domestic science not only has influenced the United States, but has had imitation in England. The Canadian schools have been among the pioneers in discarding final examinations in certain sections, especially in the public schools of Ottawa, where examinations, which have so long been a Damoclotan sword over the heads of pupils, have been discontinued for several years.

Detroit—The teachers' pension bill, which went into effect August 20, throughout Michigan, with the exception of the city of Detroit, is derided by Detroit educators as "worse than worthless." This view is taken because of the elimination of State aid in establishing the pension system. Detroit teachers have a permanent fund of $100,000 as a basis for a practical retirement system, and will not vote to come under the new law and risk their fund in a larger enterprise.

PRACTICAL KIMONO APRON DRESS.

No. 8782.

Of interest to women always is the inexpensive, simple, yet comfortable and good-looking house dress. Women must have light practicable clothes for their morning tasks and it would be hard to find a dress more ideally suited to this purpose than the suggestion shown above. This Ladies' Home Journal Pattern No 8782 also includes a cap. The waist has a round neck and the sleeves may be finished with a circular cuff at the elbow or with gathered sleeve protectors. The skirt is attached at raised waistline. Waist perforated to be cut off for bib effect and the skirt for shaped outline. Length of dress at center-back is 57 inches. Without seam at center front of waist all sizes require piecing in 27-inch and 36-inch material. Size 36 requires 6 yards of 36-inch material.

Patterns may be obtained at the store of A. E. Force & Company.

WILL TRY COMMISSIONERS.

Elizabeth Aug. 24.—Prosecutor Alfred Stein said yesterday that he would serve notice on the five members of the Elizabeth Board of Excise that they would be tried in September on an indictment charging malfeasance in office in the transfer of the saloon license of Henry J. Greger to Felix Marx after Greger had been convicted of running a disorderly house.

Temperance

NEWS AND VIEWS

Conducted by THE W. C. T. U.

Secretary Hugh F. Fox, of the United Brewers, rails against the Anti-Saloon League because, he says, they are only exploiting the temperance sentiment, and in reality are engaged in tearing things to pieces and have no constructive plans whatever.

It is an interesting, although not always an attractive, sight to see a wrecking crew tear down buildings. Now the Anti-Saloon League has a wrecking crew tearing down the old booze business, and it's a dandy. Evidently Mr. Fox hasn't seen anything but the wrecking crew at work. It is not the fault of the crew that its work has to be done before the foundations and superstructure of a nobler building can arise in its place. John Mitchell says, "For every brewery that is destroyed, a factory will arise in its stead."

We once heard Congressman Webb, of North Carolina, tell how on a certain mountain in Western North Carolina, a few years ago, you could have seen on a clear morning smoke rising from five cotton mills and from about 50 distilleries and breweries. On that same place you can stand today and see the smoke rising from 60-odd cotton mills, but not from a single brewery or distillery. This is the full Anti-Saloon League program—Society and Industhy Revolutionized.

Alexander Winton, founder and president of the Winton Motor Car Company, of Cleveland, O., says the rule barring users of liquor from his plant has been enforced since the factory opened, and expresses the belief that no well regulated factory can afford to employ men who drink even in moderation.

"We do not allow any man to enter our plant with liquor on his breath or to drink at any time, if we know it," says Mr. Winton.

"No well regulated plant can afford to employ men who drink. Men who use liquor cannot be at their best, and certainly cannot do efficient work if they are even slightly under alcoholic influence.

"I believe the use of liquor by employes will curtail the output of any plant, but we have never employed drinking men, and so we have no means of comparing our product under any other than the present conditions."

The Winton plant employs about 1,200 men in Cleveland and almost an equal number in other cities.

Georgetown, O., although it gave a small majority against the home rule measure at the election last November, became automatically wet under the Beal law. Twenty High School boys who belong to a club having as its object the welfare of the town, decided that the saloons must go from their community. With the aid of the teacher of a Bible class in the Presbyterian church, to which more than half of the boys belong, the club members procured petitions to have an election called, and with a thoroughness worthy of imitation they wenet from house to house by twos and secured signatures. After the electoin date was set both sides worked earnestly to bring out a large vote. The boys by personal interviews won to the dry cause men who had always before voted wet, and in some instances personally escorted to the polls the prohibition recruits. A victory of three to one for the dry forces rewarded their efforts.

ODD ITEMS FROM EVERYWHERE

A Chinese father has supreme right of life and death over his children, and is amenable to no law in this respect.

Seventy babies are born every minute of the day, according to statistics gathered from all over the world.

The total loss by fire in the United States and Canada for 38 years, from 1877 to 1914, inclusive, was $5,866,000,000.

King George of England is the inventor of a stove that will serve as an open grate in one room and cook meals in the usual way in another.

An elephant has more muscles in its trunk than any other creature has in its entire body.

Exactly 622,284 people in the United States own railroad stock. The average amout held figures out at $13,958.

EDITOR UP FOR CONTEMPT.

Atlantic City, Aug. 24.—The right of a newspaper editor to define a course of conduct for a judge is the issue raised by Judge Clifton C. Shinn, of the Common Pleas Court, in the contempt proceedings brought by him against the editor of the Atlantic City Press. The case was continued until tomorrow, when final arguments will be heard. The judge took exception to an editorial taking him to task by inference for failure to cause an investigation of alleged charges against a local magistrate. Editor Croasdale disclaimed any intention to criticize the court, while Judge Shinn maintained that he should have been personally interviewed.

NEWLYWEDS ARE GIVEN SURPRISE VARIETY SHOWER

A variety "shower" was given to Mr. and Mrs. Ralph O. Martin last evening at the home of Mrs. Martin's parents, Mr. and Mrs. Charles D. Wheeler, 21 Mountain avenue. There were present about twenty-five relatives and friends. Instrumental and vocal numbers were rendered by Mr. and Mrs. Martin, also by Mrs. Charles F. Windham, of Washington.

The affair was a complee surprise to the young people, who will begin housekeeping this week at West Front street and Madison avenue. At an opportune moment a well-worded speech by Horace J. Martin acquainted the newlyweds with the object of the gathering, after which the many useful gifts were ushered into the parlor and unwrapped by the recipients. Refreshments were served at a late hour, and the guests departed at midnight. Mrs. Martin was formerly Miss Edith E. Wheeler. She and Mr. Martin wre married this summer

OVER $300 CONTRIBUTED TO DAY NURSERY FUND

Although friends of the children have been most generous in their offerings to help along the work of the City Union of King's Daughters at the Day Nursery and over three hundred dollars has been contributed, further donations, however small, will be especially welcomed, inasmuch as the need for more funds is felt more this summer than ever before. This work of caring for the sick children and babies is increasing and there is urgent need to meet the expenses incurred in maintaining a diet kitchen and employing a nurse who visits the homes, gives mothers instructions and advice as to the proper way of preparing food for the children and also gives her services to sick children.

Of the latter there is an unusually large number at this time of the summer, and special care must be taken in preserving their health. Fresh milk and other supplies are used in large quantities inasmuch as the growing registration at the nursery is increasing daily.

Send you donation, however small, to this office. It will be acknowledged through these columns and turned over to the nursery where it will be applied to a most worthy charity. The total fund to date is $307.20. Add your mite and help pay for the milk for some poor baby in Plainfield.

PERSONAL.

The Misses Annie and Nellie Ellis, of Arlington avenue, and May Forristel, of Union street, have returned home after a two weeks' vacation spent in the Catskills.

The Misses Elizabeth V. Casey, of East Third street, and Catherine Flynn, of West Fourth street, have returned from Mt. Pocono, after a two weeks' vacation.

Miss Anna Warnock, of Craig place, returned to Brooklyn today, where she will complete a two weeks' vacation.

Miss Marguerite Kress and Elsie Connors have returned to Brooklyn after an extended visit with Miss Frances Newman, of Duer street.

Miss Lillian Lamson has returned home after an extended trip through the New England States.

Mrs. A. H. Manning, of Madison avenue, is spending her vacation at Manasquan.

Miss Agnes De Camp, of Jackson avenue, is spending her vacation at Lake George.

John Beckman and family, of Fairview avenue, are spending a week at Rutherford.

A. M. Wilcox and family, of Watchung avenue, have returned home after a vacation spent at Spring Lake.

Henry Schluter, of Manning avenue, is stopping at the North End Hotel, at Ocean Grove, for some time while on a business trip in that city.

A. E. Crane and family have returned to their home on Evergreen avenue after a vacation spent at Asbury Park.

Miss Marguerite Case, of this city, is spending some time visiting her aunt at Quakertown.

Leroy Force, of Mountain avenue, is sojourning at Asbury Park.

Y. W. C. A. NOTES

Tonight will be recreation night at the association. A fine program of entertainment has been arranged, to which all the older girls are invited.

The final meeting of the summer Bible class will be held at the association on Thursday night, at which time a general discussion of the subject "Friendship" will be taken up. Miss Esther Carner, who has been the supervising secretary at the association during the summer months while Miss Katherine Aller is away, is scheduled to take charge of the class. A large attendance of members is requested.

Don't forget that classified advertisements must be in by noon on Saturdays.

CUSTOMERS FIRST

HEARN

Fourteenth Street New York West of Fifth Avenue

AUGUST SALE AND CLEARANCES

WE INVENTORY AUGUST 31st

Economy Time---Buy Now or Regret

BLANKETS---August Sale Values

These Prices cannot be promised later as cost of raw wool is steadily advancing.

No Mail or Telephone Orders.

$6.49 **BLANKETS** **4.75**
California Lambs' Wool — 72x84 — white, pink, blue and gold borders .....Also plaids and plain colors in various sizes.....Some below cost.

$10.98 **BLANKETS** **7.95**
Pure wool and wool filled—white, scarlet and gray—contrasting borders.....Fine assortment of choice plaids.....Full and extra large.

$12.98 **BLANKETS** **9.75**
Pure California and Ohio wools—extra large and heavy—white and colors—contrasting borders — singly or in pairs—all sizes.

$14.98 and $16.98 **BLANKETS** .. **12.50**
Pure wool—extra large and heavy white, with dainty borders—in pairs...Also pure wool **Comfortable Blankets**—plain colors, contrasting reverse—singly.

$19.98 **BLANKETS** **14.75**
72x84 inch—pure Australian wool—very soft—white—delicately tinted—bound singly but sold in pairs.

Price quoted is for pair.

39 and 49 ct. **BABY BLANKETS** ... **.30**
Receiving, crib and bath—Eiderdown finish—light blue and pink with white figures — singly ..... Also **cotton fleece** — white — **pink or** blue borders — in pairs.

74 ct. **BLANKETS** ..... **.54**
Cotton fleece—single bed size—dainty borders ..... Also Jacquard **Baby Blankets**—elsewhere 90 cts.

$1 **COTTON FLEECE BLANKETS** **.77**
White and colored.

$1.98 **COTTON BLANKETS** **1.44**
White, gray, tan — ribbon bound — three-quarter and full sizes.

$2.49 to $2.98 **BABY BLANKETS** **1.95**
White lamb's wool—delicate borders.

$2.98 **BLANKETS** **2.67**
Eiderdown Finish — Jacquard florals and plaids—handsome color combinations.....Also white and colors—pretty borders — full size beds.

$3.98 to $4.98 **BLANKETS** **2.95**
Full size in white, with contrasting borders.....Also pure wool in scarlet — small size.....Remarkably good for everyday use.

August Sale Prices on

SPREADS, TICKS, TICKINGS

	Were.	Sale.
Marseilles Spreads	$2.98	1.87
Satin Finish Marseilles	$3.98	2.64
Crochet Spreads	98 ct.	.57
Full Size Crochet	$1.49	.84
Crochet Spreads	$1.98	1.37
Tickings	17 ct.	.10½
Feather Proof Tickings	29 ct.	.19
36-inch Cheese Cloth	4½ ct.	2½
Feather Bed Ticks	$1.89	1.19

Special Purchase of

H. S. AND SCALLOPED LINEN SETS

Our own importation from Scotland. All pure linen—many rich designs. Scalloped Sets—cloth and ½ doz. napkins. Hemstitched Sets — cloth and one doz. napkins.

Regular $6.49.....**Sale**.....**4.77**
Regular $7.69.....**Sale**.....**5.95**
Regular $8.98.....**Sale**.....**6.95**
Regular $11.98.....**Sale**.....**7.95**

Buy while you can at these prices; August Sale is nearing its end.

Clearance Prices in

UPHOLSTERY DEPT.

Portieres—Reversible Velour, Silk Frou Frou, also finest Mercerized Madras—were $3.98 to $16.98— **2.98 to 11.98**

One or Two Pair Lots of **Portieres**—solid bengalines, with silk edge—were $7.98 ..... **5.98**

Novelty Scrims—for all Summer draperies and curtains—white, cream, ecru—double borders—colored floral effects—excellent variety—reg. .25 and .29..... **.19**

Clearance of

MANCHESTER SHIRTS FOR MEN

Values to $1.15..... **.67**
Balance of special purchase and every shirt of this brand in stock—negligee collar attached, and sport styles — large assortment of neat stripes and plain colors—cheviots, pongees, madras, percale and other fabrics—sizes 13½ to 16 in the lot, but not in each style.

A NEW DEPARTURE

Our Regular Wednesday A. M. Specials Are **DOUBLED** in Number Every Wednesday *(bargains as usual)* and Placed

ON SALE ALL DAY

Therefore:—

You May Expect to Enjoy the Full "Morning Special Value" All Day Every Wednesday.

These Are Designated by Blue Sheet Tickets.

Look for the Blue Sheet Tickets on Wednesday.

No Mail or Telephone Orders.

$1.98 Women's White Blouses **1.39**
Organdie and voile — embroidered or tucked—new trimmings.
WOMEN'S BLOUSES—SECOND FLOOR.

$1.69 White Jap Silk Blouses **1.09**
Embroidered and tucked models — round or square collar—well made.
WOMEN'S BLOUSES—SECOND FLOOR.

98 ct. Girls' Tub Dresses ..... **.68**
Striped percales and plaid ginghams—pretty models—harmonizing or white trimmings—extra pipings on some—6 to 14 yrs.
GIRLS' DEPT.—SECOND FLOOR.

$1.24 Women's Petticoats ..... **.79**
Silkataff—black and colors—plaited ruffles—mfr's one year wear guarantee with each.
PETTICOATS—SECOND FLOOR.

$2.00 Coutil Corsets **1.24**
Light weight — medium high bust long over hips — emb'y trim'd — sizes 19 to 30.
CORSETS—SECOND FLOOR.

Women's Lisle Vests ..... **.15**
Seconds of 39 ct. quality — Swiss rib—low neck — sleeveless — regular sizes.
WOVEN UNDERWEAR—MAIN FLOOR.

98 ct. Women's Night Dresses ..... **.69**
Fine nainsook—round neck—elaborately trimmed with laces and embroidery—well made.
MUSLIN UNDERWEAR—SECOND FLOOR.

$4.98 & $5.98 Boys' Suits **3.75**
Norfolk models—navy, serge, fancy cheviots and cassimeres—tans, grays, browns—mixtures, stripes, checks—many suits have extra trousers—8 to 17 yrs.
BOYS' SUITS—THIRD FLOOR.

98 ct. & $1.49 Boys' Wash Suits .... **.74**
New models in fine variety—white and colors—stripes and fancies—contrasting color trim—straight and bloomer trousers—3 to 8 yrs.
BOYS' SUITS—THIRD FLOOR.

49 ct. Children's Rompers ..... **.37**
2 to 6 yrs.—ripplette, chambray and gingham—beach and closed knee models—high and low neck.
BOYS' FURNISHINGS—THIRD FLOOR.

39 ct. Boys' Blouses ..... **.27**
Striped madras and percales—also plain white—neckband or attached collars—some sport and Oliver Twist styles—3 to 15 years.
BOYS' FURNISHINGS—THIRD FLOOR.

39 ct. Men's Underwear ..... **.30**
Otis make — short sleeves — double seats—all sizes.
MEN'S UNDERWEAR—MAIN FLOOR.

$2.98 Women's Hats **2.19**
Ready-to-wear and dress models—velvet, satin or taffeta, also satin and velvet combined—black, navy or black and white, various smart trimmings.
MILLINERY—THIRD FLOOR.

79 ct. Messalines—35 inch ..... **.58**
Dark, medium and light colors, also black—lustrous.
SILKS—MAIN FLOOR.

39 ct. Fine Mohairs ..... **.27**
42 inch silk lustre — gray, brown, navy and black.
DRESS GOODS—MAIN FLOOR.

69 ct. Serges—30 inch ..... **.52**
All wool — storm weave — navy, brown, garnet, black.
DRESS GOODS—MAIN FLOOR.

24 ct. Silk Mixed Fabrics ..... **.17**
Evening and street shades—favorite weaves.
WASH DRESS FABRICS—BASEMENT.

15 ct. Crinkle Seersuckers **9¾**
Large variety of checks and stripes—good for general wear, as it requires no ironing.
WASH DRESS FABRICS—BASEMENT.

29 ct. Val. Flouncings ..... **.18**
14 inch—new patterns for dress and skirt trimming.
LACES—MAIN FLOOR.

Bleached Sheets—
Standard make—
72x90 inch—reg. .59 ..... **.39**
81x90 inch—reg. .64 ..... **.44**
SHEETS—BASEMENT.

$1.69 Satin Table Damasks **1.07**
70-inch—pure linen—excellent quality—rich patterns.
TABLES LINENS—MAIN FLOOR.

$1.98 Lace Curtains **1.00**
Ready to hang.
White and ecru—many patterns—finished loops at top—brass rod included.
LACE CURTAINS—BASEMENT.

Feather Pillows—
New mixed feathers—novelty art tickings—
20x28—reg. .98 ..... **.67**
22x28—reg. $1.29 ..... **.77**
24x30—reg. $1.39 ..... **.94**
26x30—reg. $1.69 ..... **1.00**
PILLOWS—BASEMENT.

15 ct. Huck Towels—20x40 inch **9**
Bleached—heavy—hemmed — red or white stripe borders.
TOWELS—MAIN FLOOR.

75 ct. Smart Neckwear ..... **.49**
Emb'd Georgette crepe, Organdie and Swiss; also all lace—stylish finish for dresses or suits.
NECKWEAR—MAIN FLOOR.

12½ & 15 ct. Linen Handkerchiefs .. **9¾**
For men, women and boys—various hems—excellent value.
HANDKERCHIEFS—MAIN FLOOR.

98 ct. Matting Suit Cases ..... **.70**
Reinforced corners — brass finished lock and catches—well made.
SUIT CASES—THIRD FLOOR.

$1.49 Leather Hand Bags **1.00**
Leather and silk lined—black and colors—various sizes and styles.
LEATHER GOODS—MAIN FLOOR.

9:00 A. M. to 6 P. M.—Closed All Day Saturday

TRY A PRESS WANT AD.

Baseball - Tennis - Golf - Bowling - Track - Fishing

JIM COFFEY OR FRANK MORAN WILL CHASE WILLARD; HEAVIES NEED ACTION

Fight fans are expressing pleasure at recent news from Gotham. It seems that the winner of the Jim Coffey-Frank Moran bout, to be staged there shortly, is to challenge Jess Willard and engage him in a furious fight for the title.

Heavyweight affairs have been a perfect bore of late. Any occurrences of interest have been so few as to be inconsiderable and we have almost come to think that the heavy division has passed away. The appearance of the Coffey-Moran bout has warmed our hearts, however, and there now seems the possibility of a little action.

Probably never before has a man won a fighting title and then gone into such complete retirement as has Willard. It will be remembered that his victory seemed a bit more brilliant than the average, too, and for at least a week his name was sung with great heartiness and acclaim. He was the large cheese for the nonce.

But since then Jess has done less than little. He has appeared a bit in amateur theatricals, so to speak and he has displayed a few of his favorite movements. But beyond that it's been little enough. Obviously to hold his belt he must do more.

Many believe in him and soberly declare that he has all that a champ should have. It would please most of us if he proves it. Pretty soon he will have the chance.

SPEEDY WYONA CANOEISTS ENTERED IN RACE MEET

The speedy Wyona canoeists are entered in the canoe races at Lake Hopatcong this Saturday, as are the terrible Tuscaroras, of which William Schooley, who used to live hereabouts, is captain. "Cap" Schooley and his men are camping on Raccoon Island, and the Wyonas will spend a short time with them. The homeward trip will be made via the paddle route. Schooley and his Tusks are also entered in the Greenwood Lake canoe races.

BOXING BOUTS TONIGHT.

Johnnie Dundee vs. Joe Mandot, 10 rounds, at Brooklyn, N. Y.

Joe Welling vs. Joe Sherman, 10 rounds, at Hammond Ind.

Gilbert Gallant vs. Frankie Callahan 12 rounds, at Boston.

Young Wallace vs. Jack Redmond, 10 rounds, at Dubuque, Ia.

The best position now open to one of your ability and experience will be secured by a want advertiser.

The confident advertiser for work is convincing. Knowing his capability in certain lines, he "speaks right out." It's not egotism—it's self-confidence.

Eastern Bottling Co.
2d St. & Central Ave Plainfield

Proof of our particular regard for Quality in the bottled goods we carry is shown in our distribution of BALLANTINE'S BEERS AND ALES than which there are no finer Malt Beverages brewed anywhere.

"Get the Three-Ring Trade-Mark," it insures Purity-Strength-Flavor.

Selected Vintages of CHAMPAGNES, LIQUEURS, WINES of all descriptions.

Telephone 190 Plainfield.

Central Bottling Works

Telephone 229. Corner Somerset and Chatham Sts.

HENRY HAURAND, Prop.

Headquarters for High Grade

Beers, Wines, Liquors and Carbonated Beverages

We carry only reliable goods. Goods with a reputation. Goods we guarantee and recommend.

Our Leaders—Plainfield Club, (blend); C. B. W. Monogram, Greenwood Pure Whiskey, (straight); none better made.

We beg to state that we can not deliver goods in Plainfield cheaper quality and prices you will find it will pay you. We call for empty bottles.

JACK MARTIN IS OUT OF THE GAME

Fractured Rib Will Prevent His Playing For At Least Ten Days.

Jack Martin, the local lad, who pastimes at short for the St. Paul American Association club, who has had plenty of big league experience with the Yankees, Braves and Phillies, is again the victim of hard luck. Last week in a game between the Saints and the Columbus balltossers one of Martin's ribs was broken. The report does not state whether it was a pitched or batted ball that turned the trick, but it does say that he will be out of the game for ten days and, perhaps, longer.

Since Jack's injury the Saints have steadily dropped from first to second place. O'Leary and Harry Niles are taking Martin's place.

The injury to the Plainfielder is not his first one since joining fast company. While with the Yankees, under the Stallings regime, one of Walter Johnson's "bullet balls" collided with his face and he was knocked completely out. This accident did more to cause Jack's release than any other factor. Then, too, he was spiked twice and had to lay off in each case for a week or ten days.

All local fans hope that the present misfortune will not keep the "pepper boy" out of the game for any lengthy period. Just now his chances of getting back into the speed circle, are unusually good.

ARLIE LATHAM PRESENTED WITH A BLUE ENVELOPE

The league in which Dave Driscoll, Joe Harter, Waly Cosgrove, Jimmy Clinton, Bill Stallings, "Red" Grimes and the rest of the ex-Central New Jersey leaguers perform is certainly a peevish circuit. At least the fans and players are awfully hard on the "umps." Arlie Latham, once a Giant, now a delicatessen dealer and spasmodic journalist, was presented with his walking papers yesterday. His inability to see the plate in the recent Hackettstown-Dover conflict was the immediate cause of his release. The report does not say whether any of the above-mentioned players "kicked" on any of his decisions, but several of the amateur umps around these parts are willing to wage a dollar to a doughnut that they did.

THROCKMORTON AND MATHEY TO COMPETE IN TOURNEY

Among the 128 tennis players who will compete in the national championships at Forest Hills, L. I., next Monday, two are, at least, intimately known in this city. Harold Throckmorton, of Ilderan, the eighteen-year-old schoolboy wonder, has been designated to the lower half as has Dean Mathey, the Cranford crack. In the upper half, Maurice E. McLoughlin, Karl Behr and R Norris Williams, 2d, are the most important contestants.

It is expected that Mathey, Throckmorton et al, will give McLoughlin and the rest of the stars of equal magnitude a run for the honors.

It is thought that, unless inclement weather intervenes, the tourney will close on September 7. The doubles matches in which McLoughlin and Bundy will defend their title against Griffen and Johnston, the challengers, will be run off either on Saturday, September 4, or on Labor Day.

SPORTING EVENTS FOR A WEEK.

TODAY.
Parker Field baseball.
Parker Field baseball.

TOMORROW
Parker Field baseball.

THURSDAY.
Parker Field baseball.

FRIDAY.
Parker Field baseball.

SATURDAY.
Clinton Avenue, at First Baptist.
Netherwood, at Saurer.
T. A. B., at Hope.
Tennis—Netherwood.
Golf and Tennis—P. C. C.

SUNDAY.
Plainfield A. A. vs. T. A. B. S.
Farmers vs. Highlanders. (pending).

MONDAY.
Parker Field baseball.

The "tariff-instinct" in people makes the "For Sale" ads interesting to them.

Self-interest will induce hundreds of people to read and consider your "Business Opportunity" ad.

"CHICK" CURTIS FAILED TO SHINE

Platt Adams, However, Captured Two Firsts at Panama Exposition Games.

"Chick" Curtis, the Newark pole vaulter, who recently competed in the Panama-Pacific Exposition games as the Eastern vaulting representative and who spoiled Ralph Runyon's chances of a trip to the coast, did not shine at the meet. In fact, his showing was really poor. Although he easily vaulted 12 feet 3 inches earlier in the season he could not make 12 feet in the coast competition, Belah, the winner, clearing the bar at 12 feet 9 inches.

Platt Adams, formerly a resident of this city, but now a citizen of Newark, showed up well, capturing two firsts. He took the running broad jump with ease and experienced little difficulty in capturing the hop, step and jump. Adams stated that Curtis' poor showing was doubtlessly due to the fact that his injured foot was troubling him. He added that the wind aided the vaulters greatly.

It is the opinion of many that Curtis ought to have stayed home when Pilgrim advised his doing so. Runyon and Caldwell, the next two men in line, it is believed, could have accomplished as much as he. At any rate the Michelin meet will tell.

ROD AND REEL

The fishermen that braved the sea off Sandy Hook, Saturday, had some time, and it hardly paid for the few fish they caught. The weather wasn't much better Sunday, but still there were a number of boats from the cities on the fishing grounds. Their passengers caught weakfish, fluke and croakers.

Barnegat Bay fishing must pick up or else it will lose its prestige. There is no fun making the trip from Plainfield to catch four or five fish, and people soon get tired of it. One party of four fishing there Saturday caught three weakfish that cost them $6 a pound.

Pickerel fishing will take on new life after Labor Day, as that will be the end of the fast motorboat season on Lake Hopatcong. Thomas Clifford, one of the veterans, said that the powerboats have ruined the fishing this summer, but there seems to be no way in which it can be stopped and it is a question if any one wanted it stopped. Tom caught eleven pickerel Saturday evening.

We are promised a run of clear weather which will mean good salt water fishing if the promise holds good. There is a large school of pound bluefish coming this way from the Boston fishing waters and they should strike in here about tomorrow. Kingfish are plentiful in the surf and lifesavers along the coast report weakfish moving in shore.

Crabs are running well in Spermicity Cove, below the dyke off the Highlands, but at present they are light weight, but will improve greatly by September, when the best fishing is anticipated. Indications are good for weaks and blues. Mossbunkers are making their appearance. They are the pilots or forerunners of the blues, and the Shrewsbury no doubt will be the destination of crowds of Plainfield and suburban fishermen from now on till Labor Day.

Fishermen on the Belmar pier hit into the weakfish and bluefish in lively fashion Friday night and Saturday. The blues are all along the Jersey coast now, and those who are fortunate enough to find the schools enjoy rare sport. One novice who had never fished before sat on the Sharp River jetty with a drop line and hauled in a four-and-a-half-pound weakfish and then a six-and-a-half-pound striped bass inside half an hour. Others fished for hours without getting a strike. The blues were breaking again yesterday just off the Belmar pier and farther up near Allenhurst. The water was very rough.

Fishing is an erratic proposition. Some of the members of the National Fishing Club went out on the Freeport boats last week at the Cholera Banks, and every man on board had a butter tub full of sea bass and porgies. A short distance away two other boats lay anchored, and the catches did not average half a dozen fish to the man. When a captain is fortunate enough to get his bearing so closely that he can lay the boat right on the spot, there are plenty of fish to be had.

At Horse Shoe, off the Highlands, weaks are reported as biting well.

That funny fellow Scoop is on the classified page.

BASEBALL

YESTERDAY'S RESULTS.

National League.
St. Louis, 5; New York, 4.
St. Louis, 4; New York, 3.
Cincinnati, 3; Brooklyn, 2.
Chicago, 4; Philadelphia, 3.
Philadelphia, 13; Chicago, 5.
Boston, 3; Pittsburgh, 2.

American League.
Chicago, 4; New York, 3.
Boston, 7; St. Louis, 0.

Federal League.
Brooklyn, 5; Baltimore, 2.
Pittsburgh, 4; Kansas City, 0.
St. Louis, 11; Chicago, 5.

International League.
Providence, 6; Montreal, 4.
Rochester, 4; Richmond, 1.
Richmond, 9; Rochester, 4.
Buffalo, 6; Harrisburg, 2.
Toronto at Jersey City—rain.

STANDING OF THE CLUBS.

National League.

	W.	L.	P. C.
Philadelphia	60	49	.550
Brooklyn	61	53	.535
Boston	57	54	.513
Chicago	56	57	.496
Pittsburgh	56	59	.487
St. Louis	55	60	.478
New York	51	57	.472
Cincinnati	53	60	.469

American League.

	W.	L.	P. C.
Boston	74	37	.667
Detroit	74	40	.649
Chicago	70	44	.617
Washington	57	54	.513
New York	52	55	.485
Cleveland	43	69	.384
St. Louis	43	69	.363
Philadelphia	35	75	.318

Federal League.

	W.	L.	P. C.
Newark	63	49	.563
Kansas City	64	51	.557
Pittsburgh	62	50	.554
Chicago	63	53	.543
St. Louis	60	54	.526
Buffalo	56	65	.462
Brooklyn	54	64	.458
Baltimore	39	75	.342

International League.

	W.	L.	P. C.
Providence	71	38	.652
Buffalo	63	40	.612
Montreal	56	52	.519
Harrisburg	52	54	.491
Toronto	51	58	.468
Rochester	47	58	.448
Richmond	48	62	.436
Jersey City	40	66	.377

WHERE THEY PLAY TODAY.

National League.
St. Louis at New York.
Cincinnati at Brooklyn.
Pittsburgh at Boston.
Chicago at Philadelphia

American League.
New York at Cleveland.
Boston at Detroit.
Philadelphia at St. Louis.
Washington at Chicago.

Federal League.
Brooklyn at Baltimore.
Buffalo at Newark.
Kansas City at Pitrsburgh.
St. Louis at Chicago.

International League.
Toronto at Jersey City.
Buffalo at Harrisburg.
Rochester at Richmond.
Montreal at Providence.

AMATEUR BALL JINGLES

The brand of sportsmanship exhibited by the Baptists on Saturday, when the Tab manager requested that the playing be discontinued after one of his players broke a leg, is indeed worthy of favorable comment. The Baptists had a swell chance to annex the battle and a little argument on their part would have induced the Abstainers into finishing the game in a half-hearted way. But Dan Randolph did not resort to any such tactics He left the decision to Jimmy Monahan, the Tab leader, who asked that the affair be called off for the afternoon. His request was granted at once.

The Hope Chapel team had in its line-up a new member Saturday. Frank Conti, who has been playing with the Levgars for some time. He is a resident of High Bridge and has a brother, who is their regular twirler. This fellow will shoot the slants over for the Hopes next Saturday when the Tabs are the visiting team. Frank says it's good night, Tabs.

Dick Schott met with singular success at Hopewell last Saturday, although he failed to lead his mates to victory. He battled with the best Flemington had to offer for fourteen frames and at the finish neither team had advanced to the one run station.

The accident to Frank Brennan cripples the Abstainers' forces not a

Tires Tires Tires

60 DAYS' SALE

To introduce my tires and tubes to the trade and public of New Jersey, I announce a sixty days' sale at 25 per cent. discount off the Century Tire Price-List.

Only the finest material is being used to make up the tires and tubes.

The Ford sizes I guarantee for 4,000 miles; all other sizes I guarantee for 3,500 miles.

These are my prices

	Plain Tread		Guard Tread		Red Tubes	
Size	Old Price	New Price	Old Pr.	New Pr.	Old Pr.	New Pr.
28x3	$ 9.45	$ 7.09	$10.45	$ 7.84	$2.50	$1.88
30x3	10.00	7.50	11.05	8.29	2.60	1.95
32x3	10.55	7.91	11.70	8.78	2.80	2.10
30x3½	12.90	9.68	14.25	10.69	3.00	2.25
31x3½	13.50	10.13	14.90	11.18	3.05	2.29
32x3½	14.85	11.14	16.35	12.26	3.10	2.33
34x3½	16.55	12.42	18.30	13.73	3.30	2.48
36x3½	17.40	13.05	19.20	14.40	3.45	3.50
30x4	19.05	14.29	21.05	15.79	4.00	3.00
31x4	19.95	14.96	22.05	16.54	4.10	3.08
32x4	20.25	15.19	22.40	16.80	4.20	3.15
33x4	21.20	15.90	23.40	17.55	4.35	3.26
34x4	21.55	16.16	23.80	17.85	4.45	3.34
35x4	22.45	16.84	24.80	18.60	4.55	3.41
36x4	22.75	17.06	25.20	18.90	4.65	3.49
37x4	23.65	17.74	26.15	19.61	4.80	3.60
32x4½	28.50	21.38	31.50	23.63	5.40	3.05
34x4½	28.90	21.68	31.95	23.96	5.55	4.16
35x4½	30.00	22.50	33.15	24.86	5.65	4.24
36x4½	30.40	22.80	33.60	25.20	5.80	4.35
37x4½	31.50	23.63	34.80	26.10	5.90	4.43
35x5	34.15	25.60	37.75	28.31	6.75	5.05
36x5	34.60	25.95	38.25	28.69	6.90	5.18
37x5	35.90	26.93	39.65	29.74	7.00	5.25
37x5½	49.67	37.25	54.85	41.14	7.50	5.63

2 per cent. discount for cash with order; if no cash is sent with order, it will be forwarded C. O. D.

In ordering, please state the kind of tread you want and rim you use; clincher, quick detachable or straight side.

Leon Jaffess

Century Tires Plainfield, N. J.

This Coupon

WILL BE HONORED FOR 100 VOTES IN THE

McKeon Famous Shetland Pony Contest

Cut out, sign and call at Contest Headquarters, Stillman Building, Room 17, next to Proctor's Theatre.

Name .....

Address .....

Date .....

This coupon good to and including August 28.

-BASEBALL FANS-

Be a real rooter. Get in the .300 class.

Clip coupons for the 1915—Plainfield Daily Press Scoring Tablet—1915

This Coupon, if presented with five cents at the **PLAINFIELD DAILY PRESS OFFICE** will entitle the holder to one **PLAINFIELD DAILY PRESS CELLULOID SCORING TABLET.**

Name .....

Address .....

SPITLER PUNCTURE PLUG

For Punctures and Small Blowouts. Miles ahead of vulcanizing or patching. Repairs leaks instantly. No waiting for cement to dry. Can be used over and over.

Guaranteed Absolutely

$1.00 per set of four.

MARTIN AUTOMOBILE CO., 304-312 Park Ave.

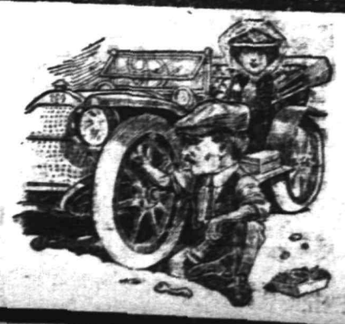

ON THE ROAD

is no place to find out your auto is in need of repairs. Save time, money and lots of trouble by having us overhaul your car now. Then it will be in shape for any run you may desire without danger of breaking down.

AUTOMOBILES REPAINTED.

MARTIN AUTOMOBILE CO.

304-317 PARK AVE.

little. Brennan could play any position to which he was assigned and his work in all of them was always of the best. Monahan sure has a great problem before him and he will have to scout around to find someone to take the "Kid's" place.

My, what a wing that boy Rosenson has. Holding the league leading Netherwoods to three bingles is by no means a daily occurrence. Few fans predicted even a fair showing for the Clintons, Saturday, and the sport scribe who would dare to announce that the East Enders were to get the trimming they did, would have been a candidate for the undertaker.

Those Brooklyn Cayugas were certainly a husky troupe. Here's how one fan described them to us. "One of the 'Canucks' was twice as big as 'Babe' Gleason." Evidently the youth in question was some tall.

LeRoy Apgar and Herbert Pennoyer must have been hungry towards the end of the argument Saturday. Both these young men made successful attempts to take a trip home. Russ Stewart, presiding at the "eats" counter, failed to stop them.

Among the applicants for a Carnegie medal is one "Gawge" Miller, who claims that he saved the life of the Saurer pennant hopes by allowing the Chapelites to connect with his slants only six times in their recent melee. Nine signers have aided his petition. They include eight of his fellow players and the attendance.

Cut the grass on Avon Oval, ye tea drinkers. This edict comes not from us, but from the managers of several local teams who have chanced to perform there.

The latest from the trenches—the Plainfield A. A. claims the Sunday baseball title.

What do you think of this lad Kachelreis? Personally, we think he's trying to throw away a perfectly good arm.

The baseball writers' Hall of Fame has added to the list the name of Lohsen. Under his picture one may read this caption: "Error makers." However, he is making a game effort to belie the title. Keep at it, old top, stick to it.

PENN STATE COACH.

Charley Brickley, ex-captain of the Harvard football team, will coach the eleven at Penn State this fall as assistant to Dick Harlow, chosen by the Athletic Association to succeed Bill Hollenbeck. Brickley will be of great assistance to Harlow, who contemplates changing the entire system of football at the college. There will be a big staff of coaches when the season opens, many of them former Penn State men. Bud Whitney, captain of the 1914 Dartmouth eleven, will also assist Harlow.

OPENING OF FOOTBALL SEASON DRAWING NEAR

Just one month from tomorrow the Rutgers football season will open much to the joy of the gridiron followers and to the disgust of the World Series anticipant. A few of the colleges will begin hostilities on September 18, but the New Brunswick lads' first argument will be with Albright, at the Middlesex county seat. At present the Garnet boys are hard at work training at Eatontown, and among those who have reported to Coach Sanford and "Cap" Toohey are Nash, Bracher, White, Garrett, Seiler, Scarr, Whitpen, Austin, Bolby, Tallman, Rockerfgeller and Hasbrook.

Colgate, where Monroe Good is securing his college education, will play West Point on October 16, and the local pigskin artist is almost sure to engage in the argument.

(OTHER SPORTING NEWS ON PAGE FIVE.)

That funny fellow scoop is on the classified page.

COAL DEALERS.

TenEyck & Harris
Dealers in
LEHIGH VALLEY COAL.
Tel. 2081-J-2, South Plainfield.

Kindling and Grate Wood.
Prompt deliveries. Orders received at
89 SOMERSET STREET.
JOHN MOBUS.
P. O. Box 320. Telephone 2538-J

N. MEYERS & SONS
COAL
COKE AND WOOD!!
Office tel. 1152-W. 131 Watchung Av
Yard tel. 1911-W.
Fourth and Washington Streets.

CARD OF THANKS.

We wish to express our sincere thanks to relatives and friends for their many kind expressions of sympathy and the beautiful floral offerings at the death and funeral of our daughter, Hazel. Signed,
MR. AND MRS. CLARENCE VANZANDT.

Special
Cash Sale of Evergreens for August and September.

We have a very choice stock of evergreens that must be moved before October.

Do not forget that we are selling for cash only.

W. H. FORRISTEL
Bellview Ave. Nursery. Tel. 1349

Cut Flowers, Palms and Ferns

We carry a large variety of all seasonable flowers and can furnish basket bouquets and floral designs for all occasions at short notice. Artistic work at moderate prices.

Landscape Gardening

In all its branches—Spraying, pruning, care of lawns, plans and laying out of new grounds by experts. For all information call up 331. Fertilizers, Humus Insecticides and all requisites for the garden.

Chas. L. Stanley
Store, Woodhull & Martin Building, 'Phone 928
Greenhouses and Nursery, 1124 to 1150 South Ave. 'Phone 331.

T. A. MOORE
UNDERTAKER
612 E Sixth St.
Tel. 741-R

A. M. RUNYON & SON,
UNDERTAKERS
402 Park Ave. Telephone No. 40
Office open day and night.
Office of Hillside Cemetery.
New York Office 14 East 39th Street
Telephone Call 8341 Murray Hill
New York Embalmers' License 4699
New York State Registered License Undertakers No. 315.

Established 1872.
P. CASEY & SON,
Undertakers and Embalmers.
Office 100 North Ave | Telephone 2531 | Residence 417 W. 3rd St.
N. Y. Office, 10 E. 22nd St
Tel. 2094 Gramercy.

Estab. 1868 Tel. 2354
J. J. & C. A. HIGGINS
UNDERTAKERS.
Private Funeral Chapel
109-111 West Fourth Street
Auto Cortege for Long Distance.

L. L. MANNING & SON,
STEAM GRANITE WORKS
Corner Central Ave. and West Front St.
Opp First Baptist Church 'Phone 235-J

DIED.

HART—Suddenly, at Hartford, Connecticut, on Sunday, August 22, 1915, Robert J. Hart, aged 43 years.

Funeral at the residence of his sister, Mrs. Charles H. Burnett, 113 Washington street, Plainfield, N. J., on Wednesday, August 25, at 8:30 a. m., and at St. Mary's Roman Catholic church at 9 o'clock, where a solemn high mass of requiem will be offered for the repose of his soul. Interment in St. Mary's cemetery.

CARDNER—At Skillman, N. J., Monday, August 23, 1915. Susy E. Cardner.

Funeral from the residence of her mother, 312 Orange place, Wednesday, August 25, at 2:30 p. m. Interment in Hillside cemetery.

FURNISHED ROOMS.

COMFORTABLE furnished rooms, all conveniences. 203 West Fifth street, telephone 1818-R. 8-12 to 10-1

CLASSIFIED RATES.

One cent a word for first insertion, one-half a cent a word for each subsequent insertion of the same advertisement for less than one month. Fifty cents a line for one month. Double Charge for Capitals. No advertisement received for less than 10 cents. No display or black face type used in this column.

The Plainfield Daily Press cannot give information regarding advertisements for which answers are to be sent care of the Press. Persons replying to office addresses must mail or leave written answers as stated in advertisement.

HELP WANTED—FEMALE.

WANTED—EXPERIENCED LACE RUNNERS ON MUSLIN UNDERWEAR. NAT. LEVY & CO., 339 WATCHUNG AVENUE. 6 1 tf

WANTED—Colored girl for cook, washing and ironing; good references. 526 West Seventh street. 8 23 tf

OFFICE assistant wanted September 1; must be polite, neat and capable; work every other Sunday; state salary. Address Box 10, Plainfield Press. 8 24 3

WANTED — Experienced white laundress two or three days each week. 541 Stelle avenue. 8 24 tf

WANTED—Sixty girls, experienced; cooks, wages $30 to $40; waitresses, general housework and nurses. Apply Mrs. Keller's Agency, 22 Somerset place; 'phone 1724. 8 24 7

WANTED — Experienced child's nurse, white; good wages Apply Mrs. Keller's Agency, 22 Somerset place; 'phone 1724. 8 24 2

WANTED—Colored girl to cook, wash and iron by the week. 526 West Seventh street. 8 23 tf

ROOMS AND BOARD.

DESIRABLE second floor. room, with board. Mrs. Berrien, 602 Madison avenue. 5 5 tf

PLEASANT rooms with board: desirable location. Miss Kline, 21 Sandford avenue. 8 19 1mo

THE PLAINFIELD—Very pleasant rooms, with board. Special rates during July and August. 515 Park avenue. 7 14 tf

NICELY furnished rooms; all improvements; in quiet, pleasant home. 'Phone 2478-J. 7 30 1mo

UP-TO-DATE rooms, either single or ensuite; private baths, electric lights; exceptionable table. 143 Crescent avenue. 8 10 1mo

THE WALDORF, 134 Crescent avenue—Suite of rooms with bath; double and single rooms with board. 7 28 1mo

APARTMENTS with private bath; also single room. 312 East Seventh street. 7 16 tf

FOR SALE OR TO LET.

FOR SALE OR RENT—Attractive modern dwelling near Grant Avenue station, ten rooms, three tile baths; sleeping porch, hot water heat, gas and electricity; large lot; very reasonable price. Harvey R. Linbarger, 197 North avenue telephone 955, Plainfield, N. J. 6 28 tf m-tu-w

FOR EXCHANGE.

WILL EXCHANGE farm of 100 acres at Califon, N. J., for a desirable home in Plainfield. Farm has nice 8-room house, all necessary outbuildings; 1,500 peach trees; all other fruits; fine location. Price $6,000; mortgage, $2,000. Tapscott Bros., 159 North avenue. 8 24 3

AGENTS.

WANTED—Man and woman canvasers, can earn from $3 to $5 per day. Apply at 215 East Fifth street any night between 6 and 8.

REAL ESTATE FOR SALE.

FOR SALE — GENTLEMAN'S COUNTRY RESIDENCE, at an attractive price to approved purchaser. Exceptionally situated and modern in every appointment. 14 rooms, 4 baths, additional lavatories, closets, outside sleeping veranda, hardwood floors; garage accommodate three automobiles; turn tables and 300-gallon gasoline storage tank. Might rent to prospective purchaser. Union County Investment Company, 149 North avenue. 8 21 1mo

FOR SALE—13 acre farm, one mile from Hoffman Station, 6 room house, good outbuildings, well watered, plenty of fruit; $1,500; very easy terms. J. C. Cooper, Warrenville, N. J. 6 2 tf

FOR SALE AT A GREAT BARGAIN, 12-room house and lot, corner East Fifth street and Franklin place; all improvements. Union County Investment Company, 149 North avenue. 8 21 1mo

INCOME property for sale; good paying investment. Address Investment, care of Press. 4 16 tf

MONEY TO LOAN.

MONEY TO LOAN on bond and mortgage. J. T. Vail. tf

TITLES examined for purchases of real estate and bond and mortgage loans; mortgage investments negotiated. Charles J. McNabb, lawyer, 309 Park avenue. 1 4 tf

MONEY to loan on band and mortgage. Charles L. Moffett, attorney. 8 7 1mo

MONEY TO LOAN—First mortgage security; property centrally located. L. A. Clement, attorney, Babcock building. 3 9 tf

MONEY TO LOAN on mortgage. H. R. Linbarger, 197 North avenue; 'phone 955. tf

MONEY TO LOAN on mortgage. Manning & Curtis, 106 Depot Park. tf

MONEY TO LOAN on bond and mortgage. Mulford, opposite depot. tf

MISCELLANEOUS.

INSURANCE—ALL BRANCHES. AGENT FOR NATIONAL SURETY CO. J. T. VAIL. tf

TRY THIS—C. M. Nagle's perfect massage cream and skin food, for pimples, sunburn, tan, &c., for sale at L. W. Randolph Pharmacy. 8 10 1mo

UP-TO-DATE gas and electric fixtures; two-light gas chandelier 95 cents and up; gas and electric chandeliers $2 and up; brackets 15c and up; domes and showers at New York prices; call on us and save money. Naylor & Naylor, 128 North avenue. 6 10 tf

EMPLOYMENT AGENCIES.

READ THIS—Murray's Employment Registry, 326 West Front street, near Grove, for reliable help; fees reduced and very moderate; 'phone 666. 2 13 tf

MAN and wife, colored, and other help and positions wanted, at Mrs. Reid's office; 'phone 2188-R. 8 21 3

I HAVE girls for general housework, chambermaids and waitresses, good references. Northern's Employment Office, 218 East Front street; tel. 630-J. 8 20 6

MRS. KELLER'S Employment Agency, 22 Somerset place, all nationalities. 'Phone 1724. tf

LOST AND FOUND.

LOST—Hand bag on Front street, Saturday evening. Finder please return to this office; reward. 8 23 2

LOST—Gold bar pin set with pearls and sapphire. Return 1106 Park avenue; liberal reward. 8 24 5

AUTOMOBILE FOR SALE.

FOR SALE—American touring car, perfect running order; late model, electric equipment; owner selling to buy smaller one. The Motor Shop, 181 East Front street. 8 20 3

FOR RENT.

WELL located offices to rent in Vanderbeek Building. Apply V. W. Shotwell, 940 West Front street. 7 28 tf

FOR RENT—No. 45 Prospect place, next to Washington avenue, 8 rooms and bath; all modern improvements; garage; elegant location; rent reasonable. Inquire 39 Prospect place; 'Phone No. 1305-R. 7 9 tf

MOVING PICTURE OR STEREOPTICON SHEET FOR RENT; big enough for the largest hall. Apply Daily Press office. tf

TO LET—In North Plainfield, 7 rooms and bath; all improvements. Inquire A. Wilson, 29 Craig place. 8 18 tf

FOR RENT—From October 1, 8-room house, all latest improvements: hot water heat, combination lighting fixtures, combination coal and gas range; good location, $35. Properties for sale. Apply D. F. Dugan, 511 East Seventh street. 8 23 6

TO LET—Six-room house in good condition; some improvements; garden and chicken coop. 423 Spruce street. 8 23 3

TO LET—Six-room flat and bath, all improvements; screens on windows and doors, $19.50; water included. A. Bohren, 16 Greenbrook road. 8 23 6

FOR RENT—142 DE LACY AVENUE, 11-room up-to-date house, in quiet, refined section of the borough. Union County Investment Company, 149 North avenue. 8 21 1mo

FARM for rent, 116 acres; near Dunellen, N. J. J. T. Vail. 8 24 tf

APARTMENT to let, five rooms, city water, toilet, gas; good neighborhood; rent, thirteen dollars. Apply 33 Grove street. 8 25 2

THREE and four rooms to let with all improvements. Inquire 311 New street. 8 19 tf

TO LET—Six rooms, first flat with improvements; $17 per month Inquire A. Thorn, 15 Craig place. 8 21 tf

FOR RENT—530 WOODLAND AVENUE, corner East Seventh street; 12 rooms, two baths, sun parlor, etc.; steam heat, barn and garage. Union County Investment Company, 149 North avenue. 8 21 1mo

TO LET—Flat, all improvements, steam heat. Apply at Silbert's jewelry store. 8 10 1mo

FOR RENT—A furnished house in Netherwood, three minutes walk to station, seven rooms and bath; every convenience; also furnished camp with spring water in house at Cedar Lake, N. J., $25 to October first; good neighborhood. Address S. P., care Press. 8 13 tf

TEN-ROOM house, 418 East Second street; all improvements. William Newcorn. 8 11 tf

FOR SALE.

GREAT bargains, 18 colony houses, 6x8, board floors, windows and muslin curtains; houses fully equipped; drinking fountain; Norwich automatic feeder and hopper box; will deliver. Onalake Poultry Farm, 1061 Rahway road; telephone 1633-M. 8 24 3th-tu-f

FOR SALE—Victrola, with over 100 first-class records; reasonable. 161 Duer street. 8 11 tf

FINE peaches at Miles' fruit farm, Plainfield avenue. City delivery once daily. 'Phone 1188-J. 8 12 1mo

SITUATION WANTED—FEMALE.

LAUNDRESS wants work for Monday and Tuesday. Address 46 Lincoln place. 8 20 3

WANTED—Washing home or out by the day. 823 South Second street. 8 23 3

FOR SALE, EXCHANGE OR RENT.

PROPERTIES, all descriptions, for rent, sale or exchange. D. McInnes, 318 Grant avenue; tel. 1198. 8 21 tf

Mono Storage
WAREHOUSE!
North Avenue
OPP. FREIGHT HOUSE
125 East Front Street

IT DOES PAY

It is genuine economy to store your furniture, bric-a-brac, piano, etc., in our fully equipped, completely appointed
STORAGE BUILDING.
Our rates are reasonable and your articles are in a verminproof, REAL storage building, safe from wear, handling, and rough usage.
Rates gladly quoted.
HAND'S EXPRESS CO.
OFFICE 69 SOMERSET STREET

MURRAY'S STORAGE WAREROOMS
THE OLDEST IN THE CITY.
AT 326 TO 332 WEST FRONT ST.
Near Grove St.; all the rooms are separate, airy and dry; large and small, at very moderate prices. Many years' experience in buying, selling, handling, packing and appraising goods.
Auction Room at 326 West Front Street.
R. Murray, Auctioneer, 326 West Front St. Phone 666

AUCTIONEERS.
THE LEADING
AUCTIONEERS
W. A. SCHORB & CO.
Also Dealers in Second Hand Furniture—Bought and Sold.
120 Madison Av., Jackson Blg
Telephone 2296.

ADVERTISEMENTS
—FOR—
NEW YORK HERALD,
WORLD, TIMES, SUN, JOURNAL
TELEGRAM, AMERICAN,
BROOKLYN EAGLE, GLOBE
—AND—
NEWARK EVENING NEWS
RECEIVED
AT REGULAR OFFICE RATES.
PLAINFIELD DAILY PRESS
No Telephone Orders.
Cash Must Accompany Copy.

ARRIVAL AND DEPARTURE OF MAILS AT PLAINFIELD POSTOFFICE.

May 16th, 1914.

NEW YORK MAILS. Arrive—6:30, 8:40, 8:40, 11:45 a. m., 1:20, 2:30, 5:00, 5:24, 8:30 p. m., 12 midnight. Close—6:30, 7:45, 10:00, 10:45 a. m., 12 noon, 2:0, 3:50, 5.45, 7:45, 9:00 p. m.

SOMERVILLE AND EASTON. Arrive 8:40, 10:45 a. m., 12:45 and 7:08 p. m. Close—6:20, 7:45 a. m., 1:30, 4:30 p. m.

PHILADELPHIA—Direct. Arrive—5:30 8:00, 9:40, 11:45 a. m., 12:30, 2:20, 7:06 p. m. Close—4:30, 11:30 a. m., 1.30, 3:50, 6:50, 9:00 p. m.

THROUGH FAST MAIL FOR EAST. Close—12 noon, 2:00, 3:50, 5:45 p. m.

DIRECT THROUGH FAST MAIL FOR WEST. Close—6:30, 11:20 a. m., 1:30 6:00 and 9:00 p. m.

DIRECT SOUTHERN MAILS. Close—6:30, 11:30 a. m., 1:30, 7:00 and 9:00 p m.

PENNSYLVANIA. West of Easton. Close—6:30 a. m., 1:30, 5:00, 7:00 p. m.

ELIZABETH—Direct. Arrive—5:30, 8:40 a. m., 1:30, 2:00, 5:30 p. m. Close 7:45, 10:00 a. m., 12 noon, 5:45, 9:00 p. m.

NEWARK—Direct. Arrive—5:30, 8:45 a. m., 1:30, 2:30, 5:30 p. m. Close—6:30 7:45, 10:45 a. m., 12 noon, 2:00 3:50, 5:45, 9:00 p. m.

WATCHUNG. Arrive—1.00, 6:45 p. m Close—8:00 a. m., 5:30 p. m.

WARRENVILLE. Arrive—1:00 p. m Close—9:00 a. m.

SUNDAY MAILS. Office open from 9.0 to 10:30 a. m.

A. M. HOAGLAND, P. M.

ORGANIZED 1864.
THE
FIRST NATIONAL BANK OF PLAINFIELD
A COMMERCIAL BANK WITH SAVINGS and SAFE DEPOSIT DEPARTMENTS
FOUR PER CENT INTEREST PAID ON SAVINGS ACCOUNTS

Suburban Transit Company

Leave Plainfield for South Plainfield—Week days—a6.30, a7.30, 9.00, 11.00, 11.45, 1.00, 2.00, 4.00, 5.00, 6.10, b9.00, 10.30, b11.45. Sundays—9.00, 12.00, 2.00, 4.00, 5.00, 9.00.

Leave South Plainfield for Plainfield—Week days—a7.00, a7.45, 9.30, 10.05, 1.30, 2.30, b4.30, c4.45, 5.30, 7.30, b9.30, 10.50, b11.45. Sundays—9.30, 12.15, 2.30, 4.30, 5.30, 9.30.

Leave Plainfield for Watchung—c6.15, 6.20, d6.45, 8.15, f10.00, b1.00, g3.00, 4.15, g6.20.

Leave Watchung for Plainfield—7.15, e7.30, 9.50, f11.15, b2.20, g3.45, 5.35, g7.30.

Leave Plainfield for Warrenville—d6.45, e6.15, 6.20, f10.00, g3.00, g6.20.

Leave Warrenville for Plainfield—7.00, e7.15, f11.00, g3.30, g7.15.

Leave Plainfield for Stirling—8.15, b1.00 4.15.

Leave Stirling for Plainfield—9.30, b2.00 5.15.

Leave Plainfield for Mt. Bethel—c6.15, f10.00, g6.20.

Leave Mt. Bethel for Plainfield—e7.00, f10.45, 7.00.

(a) Except holidays.
(b) Saturdays only.
(c) Except Saturdays.
(d) Daily except Sundays, holidays. Monday mornings, and mornings after holidays.
(e) Monday mornings and mornings after holidays.
(f) Sundays and holidays only.
(g) Saturdays, Sundays and
R. W. CAMPBELL, Mgr., 31
'Phone 130 Plain

Every day, throug
classified advertisi
property is sold.

THE Prudential Monthly Income policy makes assurance doubly sure.

The payment of the insurance is not only absolutely sure, but the manner of its payment, in monthly instalments, guarantees the fullest protection of your beneficiary's interests.

Founded by JOHN F. DRYDEN — Pioneer of Industrial Insurance in America

The Prudential

FORREST F. DRYDEN, President

It would give this Company much pleasure to have you visit the Prudential Exhibit on Life Insurance and Public Welfare, Palace of Mines and Metallurgy, Panama-Pacific Exposition, San Francisco.

Ensign Films? YES!

We Do Developing and Printing

All in 24 Hours

And you will be proud to show the prints. This work is done by competent workmen and every roll of film, every print receives only the attention of experts.

Send us your vacation films by mail—don't risk having them developed in a hap-hazard manner.

Ensign Cameras

Beautiful models to choose from, from a simple Camera at $2.25, to high-grade Reflex Ensign Cameras, anastigmat equipment, $22.50 up.

We Invite Inspection.

Weiss' BORO DRUG STORE

The Rexall Store

Somerset St. and Craig Place.
Phone 161
Hamilton Coupons with all purchases.

REAL ESTATE
INSURANCE
Harvey R. Linbarger
197 NORTH AVENUE.
Telephone 953.

Last Week of Sale

SUMMER SHOES MUST GO

Broken Lots of

LADIES' PUMPS AND COLONIALS

Some sold for $3.75 and $4.00. No old styles. This Week—

$1.98

These shoes must be closed out this week to make room for Fall and Winter shoes.

All Summer shoes reduced. Come before Saturday and look our $1.98 bargains over.

MEN'S OXFORDS 50c TO $1.00 OFF

A. K. WILLETT
107 PARK AVE.

"STORE CLOSED THURSDAY."

SERVICE
CAPITAL $100,000

SERVICE AND HELPFULNESS is the creed of this bank. Not a single detail that makes for greater protection and better service is overlooked.

That this sound and liberal policy has brought its own reward is fully attested by our steady growth.

We want YOU to open a commercial personal or savings account at this bank, where you will be made to feel that your business is appreciated—that you are not only a depositor, but a part of the institution. Conference invited.

4% interest paid on savings accounts, 3% on checking accounts.

THE STATE TRUST COMPANY

Cheques for Travelers—Storage for Silver.

$1.98
A PAIR

Tomorrow for Remnants of Women's Low Shoes that were $3.50, $4.00 and $5.00.

The best proof of the success of this "Black Arrow" Sale is the way broken lots are accumulating. And the best evidence of our intention to "Sell out at ony loss"—is tomorrow's big $1.98 sale.

VAN ARSDALE'S
127 East Front Street.
Pony Contest Votes.

PICK THEM NOW.

Silk Front Shirts...$1.15
Sport Shirts 95c
Ties 35c
Summer Underwear ..39c

SCHWED BROTHERS
FRONT ST. Opp. PARK AVE.
Over Thirty Years Right Here

"Save when you are young.
The years will pass swiftly.
Then, when you find yourself
Well on, you'll also find
Yourself well off."
John D. Rockefeller.

On this subject Mr. Rockefeller speaks with authority and it would be well to give heed to his admonition. Those who do so will find our 4% interest rate a great assistance.

"The Bank that pays 4%"

THE PLAINFIELD TRUST COMPANY
Resources $5,500,000.00

POWLISON & JONES
THE FUNITURE SHOP

If It's a Question of getting the kind of FURNITURE you want you are invited to look through our store. There's a large variety of modern designs and reproductions that will make it an easy matter to select a single piece or the FURNITURE for an entire house.

If It's a Question of economy our AUGUST SALE gives you an opportunity of buying at much less than the regular price. FURNITURE that will add to the beauty and convenience of the home, that is just as good in make and material as ever it was, the only difference is that you buy it at a low price.

If It's a Question of quality and service we offer only the FURNITURE that bears the mark of good workmanship, solid construction and the best of material. FURNITURE that will give you splendid service and that is the best quality we can give for the money you pay.

FURNITURE THAT WILL GIVE LASTING SERVICE.
Store Closes 12:30 Saturdays during August.

POWLISON & JONES
149-151 E. Front St. Plainfield, N. J.

FOR A FEW DAYS ONLY

All 98c, $1.78 and $2.98

WAISTS

—AT—

69c, $1.50 and $2.39

We make this big reduction in order to reduce our stock to make room for fall goods.

MANHATTAN WAIST & DRESS CO.
178 E. Front St., Plainfield, N. J.
In Chas. Kurtzman's Fur Store. (Next Door to Dr. Pittis).

PAINTERS AND DECORATORS.

James C. Hansen
DECORATOR
Dealer in
PAINTS—OIL—GLASS—
VARNISHES, ETC.
41 East Front St., Plainfield, N. J.
Distributor of John W. Masury & Son's Pure Colors, Ready Mixed Paints, Etc.

1915 WALL PAPERS
IMPORTED and AMERICAN GOODS
C. CONOVER & CO
Decorators, Painters and Paperhangers, Window and Plate Glass.
15 Elmwood Place. Tel. 1147

NEW JERSEY CENTRAL

TRAINS LEAVE PLAINFIELD.

For New York—2.10, 3.41, 5.08, 5.40, 5.52 except holidays), 6.27, 6.55, 7.22, 7.26 except holidays), 7.41, 7.44, (7.55 except holidays), 7.58, 8.12, 8.30 (except holidays), 8.36, 8.42, 8.59, 9.29, 9.53, 10.26, 11.27, 12.12 p. m.; 12.34, 12.58, 1.49, 2.13, 2.20, 2.39, 2.55, 3.11, 4.01, 4.13, 4.36, 5.39, 6.25, 6.47, 7.41, 8.27, 9.27, 9.30, 10.15, 10.36, 1.43 p. m. Sunday—2.10, 3.41, 5.40, 7.22, 7.58, 8.52, 9.34, 9.40, 10.37, 12.12 p. m., 12.29, 2.58, 1.17, 2.09, 2.15, 2.55, 3.17, 4.29, 5.34, 6.57, 7.14, 8.13, 8.27, 8.35, 9.27, 10.36 p. m.

For Newark—5.08, 6.27, 6.55, (7.05 through train to Newark), 7.41, 8.36, 9.29, 10.26, 11.27 a. m., 12.34, 12.58, 1.49, 2.13, 2.39, 3.11, 4.13, 4.36, 5.39, 6.25, 6.47, 7.41, 8.27, 9.30, 10.36 p. m. Sunday—7.24, 8.52, 9.34, 10.37 a. m., 12.29, 12.58, 1.17, 2.09, 2.55, 3.17, 4.29, 5.34, 7.14, 8.13, 8.35, 8.39, 9.27, 10.58 p. m.

For Easton, Bethlehem, Allentown and Mauch Chunk—5.18, *8.20, 9.44, 11.27 a. m., 2.00, 2.26, 5.24, 5.44 (6.59 to Easton) p. m. Sunday—5.19, *9.44, 10.57 a. m., 1.58, 7.44, 7.95 p. m.

For Wilkesbarre and Scranton—5.18, 9.44 a. m., 2.26, 5.44 p. m. Sunday—5.19, 10.57 a. m., 5.44 p. m.

For Red Bank, Long Branch and Asbury Park, etc.—3.41, 8.12, 8.35 (9.53 a. m. Red Bank), 11.27 a. m.; 12.34 Saturday only), (12.58 Red Bank only), 2.13, 3.11, 4.36, 6.25, 8.27, 11.43 p. m. Sundays—7.58, 8.52 a. m., (9.40 Red Bank only), 10.20, 10.37 (Red Bank only), (2.15 Red Bank only), 3.17, 8.35 p. m.

For Atlantic City—3.41, 9.53 a. m. (12.34 Saturdays only), 3.11 p. m. Sundays—9.40 a. m., 2.15 p. m.

For Philadelphia—6.38, 7.39, 8.45, 10.43, 1.54 a. m., 12.42, 1.54, 2.45, 5.13, 6.47, 8.47, 9.46, 10.48 p. m., 1.20 a. m. Sunday—8.45, 9.39, 9.57, 10.39, 10.43, 11.41 a. m., 2.42, 1.44, 2.45, 3.42, 4.39, 4.56, 5.39, 6.39, 7.44, 8.47, 9.46, 10.55, 11.54 p. m., 1.20 a. m.

For Baltimore and Washington.—Daily—8.45, 10.43 a. m., 12.42, 2.45, 6.47 p. m.

*Except Mauch Chunk. 5 3 '15

AMUSEMENTS. AMUSEMENTS.

PROCTOR'S

THE FAMILY THEATRE

TONIGHT
THE VICTROLA

WILL BE AWARDED to the holder of the first correct guess of the number. If no one has guessed the exact number then THE NEAREST NUMBER first registered.
ONLY THOSE PRESENT WITH THEIR COUPONS
Can be considered, as the winning coupon must be shown before the audience.

OUR FEATURE TODAY
THE EARL OF PAWTUCKET
With LAWRANCE D'ORSAY.
The 17th Episode of
THE DIAMOND FROM THE SKY
TOMORROW—BLANCHE SWEET
THE WARRENS OF VIRGINIA
THURSDAY—LAST SILVER SPOON MATINEE.

August Reduction Sale

All summer goods must go and will be sold at one-third to one-half less than former prices: Refrigerators, Porch Rockers, Lawn Seats, Door and Window Screens, Couch Hammocks, Porch Rugs, Lawn Mowers, House Furnishings, Etc.

Trunks, Bags, Suit Cases

You will need one while away on your vacation. Then why not come here and save money?

L. B. VanCamp
Front and Somerset Sts.

Tickets given for the McKeon Three Pony Contest.

Write a better "To Let" advertisement than is printed today, and see how quickly you'll find a tenant.

Your small change will pay for your classified advertising and its results may bring you money in worth-while quantities.

Present employment looking for employment? Employmaster by advertising in the classified

---

HOTELS.

HOTEL WALDORF
HENRY WINDHAM, Prop.
144 EAST FRONT STREET,
Gottfried Kruger's Extra Beer on draught. Imported Wines, Liquors and Cigars. Hotel accommodations and private Dining-room.

HOTEL SOMERSET
Newly Papered and Painted throughout. Table Board and Rooms by Day or Week.
Piel Bros. and Kruger's Beer on draught.
W. G. FEASTER, Proprietor.
37 Somerset St. Tel. 99.

WEINMAN'S CAFE
GENERAL NEWS TICKER.
Stock quotations.
Up to the Minute.
'PHONE 1527.

Make your Real Estate "ad" one which investors and home-hunters will investigate in their own interests.

Established 1868.

Artists and Draughtsmans Materials.

Colors, Brushes, Angles, T. Squares, Papers, Cloth, Inks.

SWAIN'S FINE ART STORE
317 W. FRONT STREET,
Plainfield, N. J.

Paintings and Engravings cleaned and restored; Regilding, Repairing.

VAIL
JEWELER and OPTICIAN.
236 Park Avenue
OPPOSITE NORTH AVENUE

HODGE'S PHARMACY
Y. M. C. A. BUILDING.
BELLE MEAD SWEETS.
Telephone 62.

AWNINGS
UPHOLSTERING
WINDOW SHADES
Frank G. Wikoff
721 W. Fourth St. Tel 1746.

REAL ESTATE
INSURANCE
MANNING & CURTIS
106 DEPOT PARK

The man or woman who have not the habit of "trying again" very often fail as want advertisers, wholly for that reason.

Jelly Glasses
Fruit Jars
And the Best Quality Rubbers for All Styles of Jars

JOSEPH W. GAVETT
318 WEST FRONT STREET

SATURDAY HALF HOLIDAY.

Until September. 11, the Daily Press will be published at 1 p. m. on Saturdays. Classified ads. received until noon.

PLAINFIELD DAILY PRESS

THE WEATHER.

Fair tonight and Thursday, cooler; moderate northwest winds.

Highest yesterday, 86; lowest this morning, 68.

Established May 10, 1887. TEN PAGES PLAINFIELD, NEW JERSEY, WEDNESDAY, AUGUST 25, 1915. TEN PAGES Two Cents a Copy, $5 a Year.

ENDORSE BABCOCK FOR RE-ELECTION

Democratic Club Vote to Support G .O. P. Councilman at Coming Primaries.

REVILLE FOR ASSEMBLY

Messrs. Martin, Lapsley, Galbraith and Senger Endorsed For Council —Claybrook Will Also Be Urged to Seek a Re-nomination.

The meeting last night of the Plainfield Democratic Club in headquarters, Park and North avenues, was a large and enthusiastic one and was the last regular gathering of the local Democratic organization before the primaries. Candidates were discussed and the club made several endorsements in addition to framing up a slate.

Theodore Martin, Democratic councilman from the First ward, was endorsed for re-election to the office. Howard Lapsley was endorsed to represent the Second ward; Dennis Galbraith the Third ward, and Charles Senger the Fourth ward.

Councilman Richard A. Claybrook, Democrat, councilman-at-large, was enthusiastically endorsed for re-election. His career in the Council was referred to in glowing terms and he was highly complimented. The endorsement of his name by the club was unanimous. Mr. Claybrook is also president of the club.

An unusual event took place before the club adjourned. It was no less than an endorsement of Councilman Juan A. Babcock, also councilman-at-large, but a Republican. Mr. Babcock's career as a public official was alluded to in highly complimentary terms and the club members will exert their influence to see that he is re-elected.

This action was a return compliment for the action of the Second Ward Republican Club. At the meeting of this organization last week the members endorsed Mr. Claybrook, Democrat, for re-election.

Patrick J. Reville, a former councilman and census supervisor, who also was an aspirant to the position of postmaster against the present postmaster, Alvin E. Hoagland, is a candidate for Assembly and was present at the meeting last night with his petition. This petition was circulated among the members and generally signed.

The club also went on record as favoring a small board of freeholders.

PLAYGROUND EXHIBIT.

The summer playground exhibit at the Bryant School will be held tomorrow afternoon on the East Fifth street yard beginning at 2:30 o'clock. An unusually comprehensive display of basketry, waste baskets, sewing baskets, and trays made by the pupils will probably excite more attention than anything else, many of the pieces being the source of pride to the makers as well as the teachers in charge. The display is the result of the industry of the pupils under the supervision of Miss Harriet Moe. Games, relay races and dances will figure prominently in the program of the afternoon. A cordial invitation is extended to the parents and friends of the pupils to attend the exhibit.

A SCIENTIFIC BUTTERMILK.

The recent appearance of a real Bulgarian buttermilk at the soda water fountains and restaurants of the city is a welcome refreshment to hot weather sufferers. Aside from a sense of local pride that a scientifically prepared product is now made at the Woodbrook Farms in Plainfield, it is common knowledge among doctors that a general increase in the drinking of buttermilk is likely to produce a beneficial effect on the health of the community.

ICE CREAM FESTIVAL.

The peach and ice cream festival which will be given by the Ladies' Aid Society, of St. Peter's Lutheran church, will be held tomorrow afternoon and evening, on the lawn of the church, at Grove street and Mercer avenue.

Sampson Repair Patches.

A reliable mechanical device for repairing inner tubes. We will repair inner tubes at 25c per puncture or sell you Sampson Patches for 15c each. Every car should carry them Stryker's Garage, next to station.—Adv. 8-25 9 1-8***

Mauch Chunk $1.50 Excursion

Sundays, August 29 and September 12, and Labor Day, via New Jersey Central, leaves Plainfield 8:57; Dunellen 9:03; Bound Brook 9:12; Somerville 9:21 a. m.—Adv. 8 25 2 wf***

—VanArsdale places on sale Friday and Saturday a lot of women's pumps and oxfords at $1.48. This includes every pair of fancy tops regardless of cost. The biggest bargain of the season.—Adv. ***

COLLECTORSHIP JOB CAUSES PERPLEXITY

So Many Good Men Want Place Borough Council Is Having Trouble.

Members of the North Plainfield Council will caucus tonight with Mayor Clark, on the matter of choosing a successor to the late George F. Brown as borough tax collector. Indications today were that the gathering is not to have an easy time of it, for although the appointment is only for four months, there are a score or more of active candidates, and about fifty people who would like to fill the place. Among those who have been prominently mentioned are William O. Wirth, Frederick A. Martin, J. V. E. Vanderhoef, William J. Trembath, Frank Rowley, James Arnold, Guy B. Peck, William A. Cochran and Councilman Julius Stahl. Mr. Stahl, however, has denied that he will be a candidate, and has told a number of friends that he cannot understand why his name has been put forward.

Of those mentioned Mr. Vanderhoef and Mr. Martin have announced that whether or not they are appointed by the Council, when it meets Friday night, they will be candidates for the place in the Republican primary next month. It is probable that some of the others mentioned may also seek it.

Mr. Vanderhoef's friends feel that he is peculiarly fitted for the place because of his long residence in the borough; his experience as secretary of the Union Building and Loan Association, with the handling of over $2,000,000 since he first took the place; as a banker, having been one of the incorporators and a director in The State Trust Company, during which time he has been chairman of the real estate and loan committee. Mr. Vanderhoef also holds an important position as a member of the executive committee of the Improved Order of Heptasophs, a fraternal organization with 70,000 members, and he has been identified with the Woodhull & Martin Company in this city in an executive capacity for sixteen years. He has been a staunch Republican party worker in North Plainfield, and is at present president of the Board of Health there, having served four years. His friends insist that these qualifications, coupled with a pleasing personality make him a desirable man for the place.

Mr. Martin is also being urged because of his peculiar fitness for the position. For ten years he was connected with the office under Collector Brown, and during one year of that time handled all of the tax collector's work, while Mr. Brown was ill. He is thoroughly conversant with all the details of the office, and would be prepared to step in and take the work over without any instruction, and causing no delay such as might be occasioned by a new man. He is actively engaged in the real estate business in this city as head of the Frederick A. Martin Company, which however, would not interfere with his doing the work of the collector's office.

With the available timber, each of whom has at least one friend in the Council, the prospects are that whoever gets the place will have to face a fight in the primary to retain it. Each contestant feels, however, that there is a tacit advantage to be gained by having the appointment for the temporary term, preliminary to the fight for the nomination at the primaries.

LIGHTNING STRIKES NEW MARKET BARN; LOSS $1,000

A blacksmith shop owned by T. W. Bilyou, of New Market, was struck by lightning during the severe electrical storm last evening and caught fire. The Bilyou family were all asleep at the time, but Mrs. Bilyou awaking for some reason, discovered the fire and notified the New Market department, but they arrived too late to prevent the entire loss of the building.

The New Market pond is near the shop, but as the firemen had no means of drawing the water from it, chemicals were used to prevent the destruction of the estate. The total loss amounts to about a thousand dollars. All the stock in addition to the unfinished work and the building itself was destroyed.

LIZZIE WILL BE GOOD.

Lizzie Ronzo helped herself to a bicycle belonging to Mrs. Paretti yesterday and took a ride on it, although she insisted that she had no intention of stealing it, when questioned by Judge DeMeza this morning. She apologized to Mrs. Perreti in court, and promised the judge that she would stay home and be a good girl, and help her mother hereafter. She is sixteen years old.

If it is still valuable, you can sell it through a For Sale ad.

THE CONFESSIONS OF AN "AD MAN"

H. E. Bowen, Formerly With The Herald, Tells Interesting Story.

PERSONAL SKETCHES

After Nearly Half Century In Advertising Work, Plainfielder Says He Is Glad to Enjoy Well-Earned Rest.

Under the caption of "Ad Man's Confessions," this week's Editor and Publisher contains an interesting story, it being the experiences of Henry E. Bowen, of this city, in securing big advertisements for the New York Herald. Mr. Bowen recently resigned his position with the Herald after a long and faithful service. Mr. Bowen's story follows:

"Thanks for your appreciative 'obituary.' After a half century in advertising work I am glad to enjoy a rest at last and be able to read all the good things you say about me and my life work. Your very kind invitation to write out some of my varied experiences during twenty years' service with the New York Herald I accept with pleasure. In swopping stories with my old friend, 'Pop' Freeman, he would quaintly remark: 'Bowen, your confessions would make good reading for all us boys.'

"If, in my personal sketches I reveal some of the secrets of the office, I hope my good friends on the Herald will pardon me. I do not intend to do any harm, and my confessions may be deemed very good advertising for the Herald. This is not my main purpose, as I hope whatever I write may stimulate the minds of all

(Continued on page 2.)

JERSEY CENTRAL VETERANS' OUTING

Ninth Annual Affair at the Highlands Yesterday Was Largely Attended.

Joseph A. Haynes, of Craig place, the borough, the president, and John Rowland, of this city, were among those who attended the ninth annual outing of the New Jersey Central Veterans' Association at Bamboo Hall, the Highlands, yesterday. There was a large gathering of the members of the association as well as officials of the railroad, covers being laid for 250 at the dinner. The feast was followed by a number of excellent speeches.

Mr. Haynes is the oldest member of the association. He was in the employ of the New Jersey Central for fifty-three years prior to eight years ago when he was retired by the company. During the last years of his service with the company he was station agent in this city, a position which he filled with much credit. Mr. Haynes now lives in retirement at his home on Craig place. During the summer he and his wife enjoy frequent trips to Lake Hopatcong. The veterans' association now numbers about 300 members.

PERCY MC VOY LIKELY FIRST WARD CANDIDATE

Percy McVoy was among those mentioned for the First ward Councilmanic nomination at a meting of the First Ward Republican Club held in the office of V. W. Nash Jr., last night, but the endorsement of any candidate was laid over for one week. It is understood that there are other likely candidates for the office to succeed Councilman Martin, who is a Democrat.

In the absence of Walter L. Hetfield, Jr., the president of the club, Mr. Nash, first vice-president, presided. There was a considerable discussion regarding the local political situation, and all present were enthusiastic over the outlook.

COMPANY K TO SHOOT.

There will be practice shooting for the members of Company K on the Maple avenue range tomorrow afternoon. The following men will report for practice: Privates Clark, Becker, Caulfield, Dentz, Dress, Glaentzer, Judson, Laut, Laing, Miltner, Miller, Peterson, Smalley, Wahlig, Wyckoff, Weaver, Teeple and Wills. All men who have not as yet reported or who have failed to qualify must report tomorrow.

—There will be a 98c table of women's oxfords and pumps—broken lines and odds and ends of sizes Friday and Saturday—last days of VanArsdale's "Black Arrow" shoe sale.—Adv. ***

FILL ELECTION BOARD VACANCIES

County Officials Make Selections From Civil Service Eligible Lists.

NAMES ARE MISSING

In Many Instances There Were No Democrats On the List and Places Will Be Filled Later—Plainfielders Chosen For Election Work.

Elizabeth, Aug. 25.—Election officers for the district boards of Union county were selected yesterday from the Civil Service eligible lists by the Union County Board of Elections and Judge James C. Connolly.

In many instances there were no names on the eligible lists and the places were left vacant temporarily.

Following are the officers selected for Plainfield, Fanwood township and Fanwood borough:

Plainfield—First ward, First district, (Rep.), Albert I. Littell; (Dem.), none; Second district, (Rep.), George A. Ballantyne; (Dem.), none; Third district, (Rep.), John M. Lewis; (Dem.), Walter H. Sharkey; Fourth district, (Rep.), Horance G. Adams; (Dem.), none.

Second ward—First district, (Rep.), Asa Collier; (Dem.), John C. Van Dyke; Second district none; Third district, (Rep.), E. F. Dorman; (Dem.), P. M. Van Cleef; Fourth district, (Rep.), Andrew C. Krog; (Dem.), James J. Scott.

Third ward, First district, (Rep.), Frank A. Langworthy; (Dem.), James J. McCann; Second district, none; Third district, (Rep.), none; (Dem.), John E. Moran.

Fourth ward, First district, (Rep.), none; (Dem.), John F. Casey; Second district, (Rep.), none; (Dem.), Robert T. Skinner; Third district, (Rep.), Irving T. Kunzman; (Dem.), none; Fourth district, (Rep.), William F. Wilson; (Dem.), none; Fifth district, (Rep.), James D. Brown; (Dem.), Charles Ryder; Sixth district, (Rep.), Randolph W. Vail; (Dem.), Peter McClusky.

Fanwood borough—(Rep.), none; (Dem.), John H. McDonough.

Fanwood township—(Rep.), Albert B. McAuley; (Dem.) George A. Clark.

WILLIAM McCANN'S ADVENTUROUS CAREER

Borough Youth Planned to See the World On $15 of Mother's Money.

The adventurous career of William McCann, the ten-year-old son of Mrs. Mary L. McCann, of 18 Duer street, North Plainfield, came to an abrupt end in Westfield yesterday, when he was picked up by a policeman and detained until his mother came for him.

Willie grew tired of a prosaic existence around home, and discovering a pocketbook containing $15 under the pillow of his mother's bed, secretly took it and made a hurried departure from the neighborhood.

With so much money at his disposal, the boy began to wonder how he could spend it. Passing the M. C. Van Arsdale shoe store, he was attracted by the array of tan shoes on display in the show window, and entering the store, bought a pair of $2.50 ones. These he put on, carrying the old ones strapped to his back. The wanderlust spirit overtaking him, he next boarded a Main Line trolley, paying his fare like a man, and rode as far as Westfield, where he decided to alight and spend some more money.

His first purchase in Westfield was a penknife. Next he dropped twenty-five cents in a singing machine at the Central Railroad station and enjoyed the music for some time. Then he purchased a "hot dog," some soda water, a book of Dutch jokes, some peanuts and a bag of cakes. Having made the rounds of the Westfield stores, Willie was about heading for the shopping centres of New York when Acting Chief of Police Caufield, whose attention had been called to the young spendthrift and who had been notified by the North Plainfield police to be on the look-out for the boy, placed him under arrest, and held him until his mother could come and get him. Of the amount stolen, the boy had $11.05 left. No charge was made against him by his mother, but it is likely that he will be placed in an institution for incorrigible children.

TO DISCUSS CONSOLIDATION.

Franklin Council, Jr. O. U. A. M., will hold its regular meeting tomorrow night, in its lodge rooms on Front street. A large attendance is desired as the question of consolidating with the other Junior organizations in the city will be discussed.

SIXTY-FIVE YEARS NO BURDEN TO JIM

United States Senator Martine Can Do Day's Work With Best of Men.

HAS HAD EVENTFUL LIFE

Up Every Morning at 5:30 and Does What Many Consider a Day's Work Before Most People Have Breakfast.

United States Senator James E. Martine is celebrating his sixty-fifth birthday today. He's having an easier time of it than he does on other days, though, and that is because he is away on the annual outing of the Union county Democrats, along with about fifteen hundred others of the faithful. The Senator is a man who just hates work when he is comfortably settled at his home on Cedarbrook road, in this city. He hates it so that he gets up at 5:30 every morning and cuts an acre of lawn with the lawn mower, prunes a few fruit trees, picks the vegetables for the day's use, and perhaps walks a quarter of a mile, more or less, to some neighbor's with a big basket of his choicest peaches, which accumulate more rapidly than his own household can dispose of them. For the Senator is not farming for profit, but merely for the love of it.

All of the foregoing is just what the Senator did this morning before he took the 8:36 train for Elizabeth to go on the outing. If he were home he would probably paint one side of the house or barn, lay a few pieces of stone sidewalk, greet some ten or fifteen politicians or neighbors, and have time to read the New York

(Continued on page 2.)

MANY NOTABLES AT BABY PARADE

Local Entrants Attract Favorable Attention at Asbury Park Affair.

Asbury Park, Aug. 25.—One hundred thousand spectators, including Acting Governor Walter E. Edge, of New Jersey; Miss Mary Pickford, the moving picture star, the Chilian Ambassador to the United States, and other notables, today saw the twenty-fifth annual baby parade on Ocean avenue here. Seven hundred children from all parts of the United States and many from foreign countries participated in the pageant. With coaches gaily decorated with flowers and bunting, in fancy costumes, burlesque, and posed in tableaux on floats and pony drawn vehicles, the children passed in proud review before the judges who awarded prizes valued at $5,000.

Among the participants in the parade were the following from Plainfield: Logan Murphy, five years; Dorothy Murphy, six years; Robert Murphy nine years; Katherine and Louis Evans and Mildred and Edith Angerbauer.

MRS. ANNA HENNESSY DIES IN 38TH YEAR

Mrs. Anna Hennessy, aged thirty-eight years, of Oakwood avenue, Netherwood died this morning in Muhlenberg Hospital where she was a patient for several weeks. Beside her husband, eight children survive her. The latter are: Caroline, Edward, Mary, Arthur, Esther, Margaret, Cornelius and Anna Henessy. The last named is two weeks old. Mrs. Hennessy also leaves her parents, Mr. and Mrs. Otto Gunther. One brother, Otto Gunther, also survives her.

The funeral will be held at the late home Saturday morning, and later at St. Mary's church, where a mass of requiem will be celebrated. Burial will be in St. Mary's cemetery.

SHIRTWAIST DANCE.

A large attendance at the shirtwaist dance to be held tomorrow night by the local lodge of Elks is expected. The committee having the coming outing to Atlantic City in charge is making all arrangements for the affair and a good time is promised. Music for dancing will be furnished by an Edison diamond disk phonograph and the latest selections will be played.

FUNERAL OF ROBERT HART, JR.

The funeral of Robert J. Hart, Jr., who died Sunday in Hartford, Conn., was held this morning from the residence of his sister, Mrs. Charles H. Burnett, on Washington street, and later from St. Mary's church, Father McDonald officiating. Interment was in St. Mary's cemetery.

MANY LOCAL MEN ON DEMOCRATIC OUTING

Senator Martine Led Plainfield Delegation to Witzel's Grove This Morning.

Plainfield was well represented on the outing of the Union county Democrats, which left Elizabeth this morning for Witzel's Point Grove. United States Senator James E. Martine, Transfer Tax Appraiser John P. Owens, District Court Judge Walter L. Hetfield, Sr., and Constable George York, Councilman Theodore Martin, LeRoy J. Ellis, John W. Caulfield, James J. McCann, Lewis Moraller, Walter Linbarger, Henry Rogers, Otto Linke, Jeremiah Callahan, John F. Casey, Sr., John Connolly, Henry Windham James Prindle, Charles Higgins, Frank Wagner and James P Cullen were included in the local leaders of the party who went along.

The outing is the annual excursion of the Elizabeth Democratic City Executive Committee, but there are hundreds of suburban Democrats and up-State Democrats along, for the fame of the excursion is not confined to the county boundaries.

Not a single pasteboard was accepted at the gangplank of the steamer Sirius this morning unless it was duly countersigned, and the committee was at headquarters, 21 Broad street, Elizabeth, last evening for that purpose.

The Sirius is one of the largest and best of the Iron Steamboat Company's vessels. Witzel's Grove is equally popular, and there was a big assembling of the clans when the Democrats put off to Witzel's this morning in the good ship Sirius.

GOLD LIFE MEMBERSHIP CARD FOR F. H. SMITH

At a meeting of the Plainfield Lodge of Elks tonight a gold life membership card will be presented to Frank H. Smith, past exalted ruler, as a testimonial of the appreciation of the lodge members for what he has done for Elkdom in this city.

At the same time the women who gave a card party some time ago to raise money to purchase a banner for the lodge, will make that presentation also. This banner will be carried by the Plainfield lodge in the parade to be held in Atlantic City this fall in connection with the annual convention.

CHARLES HARRIS SAYS HE WAS ATTACKED BY DOG

A complaint concerning a dog was made to the North Plainfield police yesterday afternoon by Charles Harris, of Steiner place. He claimed he was bitten by a dog belonging to Mrs. James Conroy, of 9 Steiner place. Harris told Chief Marshal Weiss that the dog had darted out at him as he was passing the house and had sunk its teeth in his leg, tearing his clothing and leaving a bad wound.

Harris was advised to seek a physician and have the wound cauterized, and to make a formal complaint against the owner of the dog before Recorder Hand. The police say that they have had numerous complaints about this dog.

HOTEL NETHERWOOD TO HAVE NEW PROPRIETOR SOON

B. Erickson, night clerk at the Hotel Netherwood, who issued a statement through the Daily Press, yesterday, regarding the charge of illegal liquor selling at the hotel, made against the management by the Plainfield police, is authority for the statement that Adolph Ruehl, the present proprietor, will relinquish the proprietorship of the house in about two weeks and turn the hotel over to an experienced hotel woman.

The future owner is capable, Mr. Erickson said, and has unlimited capital at her disposal. On just what lines the hotel will be conducted after the change in management comes about the night clerk did not know.

DUMP FIRE EXTINGUISHED.

The North Plainfield police and health authorities report that at last the fire in the rubbish on the dumping ground on Greenbrook road is out. The owner of the property notified Chief Marshal Weiss yesterday afternoon that the last vestige of fire had been extinguished, and an investigation of the dumping grounds last night bore out this statement. The residents of that section of the borough are relieved to know this, as the stench arising from the burning rubbish and debris at times is more than they can stand.

RESUME ACTIVITY AT DARDANELLES

Cruisers Penetrate Straits and Bombard Forts—Aeros Attack Constantinople.

WASHINGTON WAITING

Will Not Take Action In Arabic Matter Until Von Bernstorff Presents German Report—Page's Secretary Coming With Affidavits.

Athens, Aug. 25—Two allied cruisers penetrated the Dardanelles Sunday and bombarded the Turkish batteries at Gastanea, according to a despatch from Mitylene.

Four Turkish sloops carrying troops to Gallipoli Peninsula and to Lapsaki, on the Asiatic side of the Dardanelles, were sunk today by a British submarine in the Sea of Mamora.

A Russian aeroplane squadron bombarded the outskirts of Constantinople, resulting in the death or injury of 41 persons, of which 30 were Turks, 8 Greeks and 3 Armenians. The attacks took place on Monday in the Adriatic suburbs of the city.

The Turkish minister of war has ordered 40,000 reinforcements sent to Gallipoli Peninsula.

Paris, Aug. 25—British troops at the Dardanelles, reinforced by troops recently landed at Cuvla Bay, have resumed the offensive. The war office today announced that the left wing of the English army had captured 800 yards of Turkish trenches.

Regarding operations in the Dardanelles, the French war statement today says:

"On August 20 our fleet bombarded successfully the point of disembarking at Akbashilian, on the Europe hill to the north of Nagara. Despite the violent fire of numerous batteries directed upon him, one of our aviators sunk at anchorage a large Turkish transport.'

Today's French war statement also says: "In Artois in all the sectors to the north of Arras, the cannonade was rather sharp during the night. Some combats with grenades were waged at Souchez and Neuville. In the region around Roye and Lassigny there was an artillery duel which was violent all the time. In Champagne and in the Argonne only some minor conflicts were reported."

London, Aug. 25—Clifford N. Carver, private secretary to Ambassador Page, left London today for America. He is believed to be carrying to Washington the official report of the United States embassy on the destruction of the Arabic.

Two divisions of Italian troops are being pushed to the Dardanelles. This statement was received by the London Star from its correspondent at Athens.

Today's official casualty list covering all British fronts gives the number of officers 114, of whom 35 were killed, and that of men at 984, of whom 174 were killed. This makes today's casualty list 1,098, of whom 309 were killed.

Washington, Aug. 25—Asbassador Page's message, containing summaries of the testimony he has obtained from survivors of the Arabic has cleared up all doubt in the minds of officials here that she was sunk without warning, although more evidence of the same tenor is expected. But if Germany fulfills the implied promise in Ambassador von Bernstorff's telegram, and accompanies its disavowal of the act of the submarine commander with an apology and satisfactory assurances such an "accident" will not occur again, it is believed that the President will accept that statement and the incident will be closed.

In spite of the bitter feeling in administration circles, no effort has been made to correct the impression which was allowed to go out yesterday that the President was determined upon a course of drastice action as soon as the evidence is all in hand. There is an evident purpose on the part of the administration leaders to let the country know that the period of writing notes has passed and that so far as Germany and the submarine warfare is concerned this government will speak hereafter by actions and not by words.

The administration has not at any time believed Germany would be unable to make a satisfactry explanation if she chose to do so. That is to say, the President did not want the United States dragged into the European struggle, was convinced that the people were similarly averse to participation in the war, and intended to accept as satisfactory any reasonable explanation Berlin might make, if it was offered obviously in a conciliatory spirit.

It was true that the German government did not profess to know the circumstances of the

(Continued on

DUNELLEN

All the Happenings of the Day In Plainfield's Hustling Suburb.

EXTENSIVE IMPROVEMENTS.

Extensive improvements are under way at the home of T. W. Day, Sr., on Washington avenue. Contractor Edward Herlich is wiring the home for electric lights; Contractor Firman H. Gise is replastering the walls; Contractor Lewis Schneider is doing necessary carpentry work, and Contractor Frank Broshart is installing a bath and will substitute steam for hot air.

GETS A CONTRACT.

Contractor Frank Broshart has been awarded the contract of installing the plumbing apparatus in the bungalow which the Apgar Construction Company is erecting for James Law on Mountainview Terrace.

STRICKEN WITH TYPHOID.

One of the Italian sewer laborers boarding at 414 North avenue was stricken with typhoid fever yesterday. He was taken to Muhlenberg Hospital in the taxi of H. E. Nelson. This is the first case of typhoid to be reported in the borough this year.

ENJOYING A VACATION.

Grandin Neighbour, son of Councilman and Mrs. Forman G. Neighbour, who is enjoying a week's vacation from his duties in the Jersey City office of the Central Railroad, left Monday morning by boat for Albany. He remained in Albany until yesterday, when he left by a Boston and Maine train for Boston. He will remain in Boston until tomorrow when he will return to New York by water, taking one of the boats of the Fall River Line.

Mr. and Mrs. LeRoy Scandell, of Front street, enjoyed a sail up the Hudson to Newburg, Sunday.

Miss Elza Taylor, of Lincoln avenue, spent the week-end at High Bridge visiting Mrs. Samuel Tate.

Miss Iva Dayton, one of the assistants in the local postoffice, is enjoying a two weeks' vacation at Schwartzburg.

Mrs. Frank Mohan, of North avenue, is spending the week at Atlantic City.

Mrs. Frank Margentino, of North avenue, is entertaining her niece, Miss Ida Cassalegge, of Chrome.

Miss Mildred Mattis, daughter of Mr. and Mrs. C. M. Mattis, of Washington avenue, left last evening for Philadelphia, where she will visit Mr. and Mrs. Edward Low, formerly of this place.

Mrs. Ella Lewis and daughter, Miss Ethel, of North avenue, are spending two weeks at Oyster Bay as the guests of Mrs. Lewis' sister, Mrs. Stephen Bayliss.

C. B. Mattis, of Washington avenue, who is employed as salesman by the New York Belting and Packing Company, left last evening on a six weeks' business trip through the States of Virginia and North and South Carolina.

T. J. Todd, of Front street, who celebrates his golden wedding the last of the month, will be 73 years old Saturday.

Mrs. Hattie Melick has returned to Newark following a four days' visit in the borough as the guest of her brother, W. R. Hetfield, of North avenue.

Miss Margaret McGovern, of the Warrenville road, has resumed her duties as clerk in the Huff grocery following a three weeks' vacation spent in Easton, Pa.

Raymond Teiple, of Penfield place, has returned from Maine, where he enjoyed a three weeks' vacation.

DeWitt Swackhamer, of Dunellen avenue, has gone to Pluckemin to visit his grandfather, John Fenner.

Miss Alberteen Wehrly, of New York, who has been visiting her aunt, Mrs. W. S. Frederick, of Dunellen avenue, returned home today. She was accompanied by her cousins, Miss Margaret Frederick and Theodore Oakley, who will make her a visit over Sunday.

Mrs. William Rinker, of Newark, took her daughter, Miss Helen, who has been making Mrs. Ella Kennedy, of Washington avenue, a lengthy visit, home today. Mrs. Rinker was formerly a resident of the borough.

John and Joseph Maier visited their grandmother, Mrs. Mary Doyle, at Cranford, yesterday.

Charles and Fred Fedderman and Arthur Bogardus have gone to Big Moose, N. Y., where they will spend two weeks at Dart's Camp. They will take a night boat to Albany and will go from there to Big Moose by train.

'Plains & Fanwood.

Both William Schwalbach and Kenneth Tullock, who were arraigned before Recorder Jahn on Monday night, charged with breaking and entering, are out on bail to await the fall term of the Grand Jury. Schwalbach's mother went his bail immediately after the trial, but Tullock remained in the town lockup until yes- afternoon, when William ry went his bail. The boys the stealing of a motor- ng to Warren MacCau- still regard their latest eaking into three places as a joke.

After saving and raising money for a number of years, the colored people of the "Big Woods" section of the township have secured enough to start the erection of a new charge to replace the present St. John church. The new structure will be on Park place, the corner-stone laying taking place Sunday with appropriate ceremonies. Assemblyman William N. Runyon will be the principal speaker of the occasion. Delegates of the colored churches from Plainfield, Westfield and other nearby places will be present, as well as a delegation of colored Masons.

A committee of arrangements has been appointed by the Italians of the township and borough as a preliminary start to the annual celebration of St. Nicholas on Labor Day. While it is said that the entrance of Italy in the European struggle will cause the celebration to be less elaborate, September 6 will be a gala day for local Italians. An Italian band will be present and an athletic meet, with suitable prizes, will be a feature. A fireworks display will close the day's program, and when the location of the event has been decided on other necessary details will be made. The committee follows: Verino DiDanato, Grando Tirritillo, Mattio Appazzato, and Antonio DiPace.

Councilman William G. Britton, of Terrill road, is enjoying a two weeks' vacation from business activities.

The committee appointed by the Board of Freeholders following the protest of a number of local residents has done what it could to remedy drainage conditions in the Terrill road section of the borough. A copy of the report submitted to the Board of Freeholders was forwarded to the Council, who will in turn notify the property owners affected.

The usual large crowd is expected from Plainfield, Westfield and the 'Plains to attend the regular bi-monthly dance to be held in the Stony Hill parish house tonight. An auto bus will make the trip.

Richard Tull, of North avenue, has been entertaining his mother and sister from Philadelphia for the past ten days.

John Wedber and sons have returned to their home in Trenton after visiting James Riley, of Woodland avenue.

Mrs. George Carter, of North avenue, is entertaining her sister from Massachusetts.

Watchung.

Miss Anna Moldenke entertained several of her friends at luncheon yesterday at Castle Elsinore. Those present were the Misses Elsie Schmidt, Constance Veysey and Anna Moldenke, of Watchung, and the Misses Margaret Condict and Dorothy Leal, of Plainfield.

The Watchung School will open Wednesday, September 8.

Miss Mary Doraus is the guest of Mr. and Mrs. Richard J. Fell for a few weeks.

The Foreign Mission study class will hold its meeting tonight at 8 o'clock in the chapel. Mr. Ramsay will take charge of this meeting.

Mrs. Charles A. Blume is visiting Mr. and Mrs. Arthur Stout.

Mr. and Mrs. John Bartle, of Plainfield, and Mrs. Robert May, of Montreal, and children, have been visiting friends here.

The Pleasant Word Workers of the Mary E. Wilson Memorial Union church held their monthly meeting Monday evening at the home of Miss Helen Hughes, at Sunny Slope Farm. The order of business was gone over after which an enjoyable time was spent. Among those present were the Misses Isabelle Gillie, Helen Hughes, Elsie Schmidt, Clara Mobus, Frances Newman, Gladys Sullivan, Adele Hermann, Isabelle Vail and George Winans.

High Bridge-Califon.

Marshal Philhower and family, of Califon, spent the first of the week at Far Hills.

Mrs. Samuel M. Sliker, of Pleasant Grove, is at Hackettstown caring for a sister who is ill.

Moses Taylor, of Califon, underwent a surgical operation Saturday at a Morristown hospital.

William Terry and family, of Dunellen, who have been spending the summer at the Neighbor homestead farm at Lower Valley, will return home this week.

Freeman Leigh, of Newark, is building an addition to his summer home near Califon.

Mrs. Albert T. Hann, of Pleasant Grove, is entertaining Mrs. Charles Barker, of Jersey City.

After spending several weeks at a Morristown hospital, Mrs. Morris Sutton returned to Califon, Sunday.

The proceeds of Mt. Lebanon Methodist church fair amounted to $90.

Mrs. James Van Billiard, of Phillipsburg, was entertained Sunday by Mr. and Mrs. Joseph D. Apgar, at Califon.

Mrs. Sarah L. Youngs, of Califon, is at Elizabeth, caring for her daughter-in-law, Mrs. Lovelle Youngs, who is dangerously ill.

Health Character Happiness

Bulletin No. 7.

NECCO SWEETS are made by the New England Confectionery Company of Boston. This great concern employs a physician as a Factory Inspector, to protect it against accidents in the works. He made this report:

Small quantities of alcohol, such as would produce no visible signs of intoxication, are yet sufficient to interfere with mental alertness. The effect of these small doses upon the consumer is that he is unable to concentrate his mind as closely on his work as when he is free from alcohol. He becomes careless and is apt to take chances which he would not think of taking in his natural condition. The result is that the wage-earner who has a "drink or two" on his way to work is making himself liable to injury.

W. STEWART WHITTEMORE, M. D.

These advertisements appear Wednesdays and Saturdays. Watch for them.

Temperance Educational Campaign

Somerville

Mrs. F. J. Clark is spending this week at Maple Leaf Farm, Northboro, Mass.

The Misses Evelyn and Bess Linquist returned Monday from a stay at Ocean Grove.

Mrs. Mary Brunt, of Brooklyn, is visiting her son, Robert S. Brunt, of Main street.

Mr. and Mrs. Bert Stevenson and two children, of Chicago, arrived here Monday for a visit of several weeks to the parents of Mr. Stevenson, in High street.

Warrenville.

The Township Committee of Warren township will call a special meeting of the legal voters of the township for Saturday evening for the purpose of discussing the question of the use of road machinery belonging to the township in the maintenance of that part of the road leading from Martinsville to Liberty Corner, which is under the care of Bernards township. The latter committee has contracted with Warren to do the work, but some of the citizens of Warren object.

L. A. Black and John C. Cooper each lost a work horse yesterday from poisoning caused by eating musty hay.

Eugene Bowers and John Gunton are scraping and rolling the road leading from Mt. Horeb to Cooptown.

A large number of people from this place will attend the clambake given by the Passaic township Republican executive committee, to be held in "Castle's Grove," Gillette, Saturday afternoon.

Miss Lillian Bostwick, of Brooklyn, is spending several weeks with Mrs. Charles Miller.

Miss Ethel Harrison has returned to Plainfield after spending two weeks' vacation with her parents, Mr. and Mrs. Benjamin S. Harrison.

South Plainfield.

Mrs. Joseph Miller and son, Francis, are spending a few days with Mrs. Miller's father, Harry Sofield.

Harry Phillips and son, accompanied by Mr. and Mrs. William Andrews, returned today after a few days' vacation with relatives in Long Island.

Charles Boag, of New Market, has returned home after being the guest of Mr. and Mrs. Charles Thornton for the past few days.

The new home being built by Samuel Clausch is rapidly nearing completion and it is expected it will be finished and ready for occupancy in two weeks.

Walter Connors, who had his foot smashed while at work at Spicer's two weeks ago, is now able to be about. Mr. Connors expects to resume his work next week.

James Tharp is now able to be around after suffering from a serious attack of rheumatism.

A valuable horse owned by Sumner Randolph, who resides at Evergreen Farm, had his neck broken in its stable last night. Mr. Randolph says that the horse's head was caught under the manger and when he tried to stand his neck broke.

John Hogan and force of road workers are making a very good job of Maple avenue. This road belongs to the county and has been in poor condition for sometime and Mr. Hogan says that when it is completed it will be one of the finest roads in this section of the country.

Mrs. A. Newell, of Elizabeth, is spending a few days with her sister, Mrs. Thomas Duffy.

P. F. Kaine has returned home after being the guest of friends in New York.

Miss Katherine Marion, of New York, has returned home after spending a few days with her mother, Mrs J. Marion, of this place.

Miss Florence Dolan, of Jersey City, is spending a few days with Mr and Mrs. Charles Thornton.

Robert Randolph has accepted a position with the Spicer Manufacturing Company.

Miss Lorena Harris has returned from a few days' visit with friends in Jersey City.

New Providence.

A meeting of men of the borough was called for Blatt's Hall last night to make arrangements for a pleasure trip to Kryscherville, Staten Island. Two years ago a trip was made under the auspices of the Gun Club. A number of those who went that time are getting together for the next trip, which they expect to make in September. Constable Jacob G. Miller and Otto F. Adams are the leaders.

William T. Hickson, of Springfield avenue, Mountain View Park, sailed Saturday on the New York, of the American Line, for a six-week stay in England. Mr. Hickson is making his thirtieth trip to the other side.

The Township Board of Education met last night.

Mr. and Mrs. Robert Williamson, of Murray Hill, returned Monday from Manasquan, where they spent a week.

Whitehouse

Mr. and Mrs. Jesse Conover returned to Whitehouse Station, Monday, after spending a week with relatives in Brooklyn.

M. Irving Demarest, the contractor who is rebuilding and widening the road from Lebanon to Whitehouse, started putting down the amiesite Monday and expects to lay 500 tons this week, finishing the road between here and Potterstown.

Miss Ethel Gobel, of Stanton, is spending a week at Whitehouse Station with Miss Ethel Dilley.

Miss Matie Swackhamer, teacher of the primary department of the East Whitehouse public schools, reached home Monday from Ocean City and Middletown.

District Deputy Great Sachem Eugene Hoffman and staff, of Whitehouse Station, will go to Clinton, Friday evening to install the newly-elected officers of Beaver Tribe of Red Men.

Mr. and Mrs. William J. Layden and Frank Cole and family, of Readington, returned Monday from Lake Hopatcong.

Mr. and Mrs. George Perry and Mr. and Mrs. Jacob H. Young, Jr., and son, Norman Young, of Whitehouse Station, spent the week-end with Mr. and Mrs. Eugene Hoffman at their cottage at Lake Hopatcong.

The macadam road through East Whitehouse and Whitehouse Station is being repaired with cracked stone and tarvia to fill the basins caused by automobile traffic.

The Misses Ethel and Mary Daggett, of East Whitehouse, were week-end guests in New Brunswick of Mr. and Mrs. John Van Derveer.

Mr. and Mrs. Corvin Apgar and Miss Margaret Gardner, of Dunellen, and Miss Mabel Fritts, of Glen Gardner, were week-end guests of Mr. and Mrs. W. C. Lance, of Whitehouse Station.

Mr. and Mrs. Allen Cobb and family, of Brooklyn, are occupying a portion of Eugene Hoffman's cottage at Lake Hopatcong.

German Valley. and Chester

Miss Dorothy Welsh is spending the week at the home of her grandparents, Mr. and Mrs. Mathias T. Welsh, at Hackettstown.

Following a visit of two weeks to Mr. and Mrs. Arthur H. Weberbauer, of Irvington, Miss Katharine C. Hyde has returned to her home.

Mrs. Martha Weigle and children, of Brooklyn, are being entertained at the home of Mr. and Mrs. Barney A. Matchke.

The Art Embroidery Club met yesterday afternoon at the home of Mrs. Bert Fleming.

Mrs. John M. Moore is ill from malaria.

Dr. William James, who is studying at a summer school in Philadelphia, has returned there after having spent the week-end here with his family.

A horse belonging to John D. Bunn died Saturday from colic.

Miss Dora Swartz, a trained nurse of New Brunswick, who is spending her vacation here with her parents, Mr. and Mrs. David Swartz, has returned from a few days' visit to relatives at Whitehouse. Her brother, Lyndon Swartz, accompanied her.

Mr. and Mrs. Harold Saunders, of Gladstone, are visiting Mrs. Saunders' parents, Mr. and Mrs. William H. Lance.

Alvah Bulmer and Bert Ader have returned from a visit to relatives in Hackensack.

Dr. and Mrs. Edward Trimmer and sons, Lawrence and Harold, of High Bridge, have gone home after a visit to Mr. and Mrs. Harry Courson.

Mr. and Mrs. David Trimmer entertained their niece, Miss Mildred Kice, of Middle Valley, over the week-end.

Mr. and Mrs. George Hopler, of Naughright, and Mrs. Cortright Dick, of Newark, were Sunday visitors to Mr. and Mrs. George N. McLean.

After a ten days' stay at the Lutheran manse as a guest of Miss Edna Alice Delp, Miss Mary Reindoller has returned to her home at Taneytown, Md.

PERSONAL.

John T. Burke, of Lyme, O., has been visiting his father, Richard Burke, of 613 East Sixth street. Mr Burke is returning to his home by way of Niagara Falls, where he will stop for a few days.

Mr. and Mrs. Frank Hart, of West Fifth street, are the parents of a girl, born last Friday.

Mr. and Mrs. William Freiday, of Newark, have returned home after visiting relatives in this city.

Miss Margaret Kress, of Brooklyn, has returned home after visiting her cousin, Miss Frances Newman, of Duer street.

Miss Minnie Flowe, of Brooklyn, is visiting Mrs. John Dentz, of Duer street.

The Misses Ida and Helen Hummel, of Duer street, are spending two weeks at Asbury Park.

The Misses Mabel and Lillian Conover, of Jackson avenue, this borough, have returned home after spending a few days at Whitestone, L. I.

Howard Debele, of Somerset street, is spending a week at Asbury Park.

Mrs. E. Philhower, of Peapack, has returned home after visiting Miss Effie Conover, of Jackson avenue, the borough.

Irving Manley, of East Ninth street, is spending a part of his vacation at Harriman, Orange county, N. Y.

Evelyn Manley, of East Ninth street, is spending the month of August at Ocean Grove.

Mrs. E. Lemonier, of West Hoboken, is spending two weeks with her daughter, Mrs. James Clark, of East Fifth street.

Mrs. John Bennedict, of Brooklyn, is spending a few days with Mrs. Horace C. Huff, of Codington avenue.

Mr. and Mrs. Charles D. Clark, Sr., and children, Mildred and Charles, Jr., of East Sixth street, left today in their automobile for Goshen, Orange county, New York. They will stop at points of interest on the trip.

Mr. and Mrs. John Lewin and daughter, Mildred, of Watchung avenue, are spending some time at Asbury Park.

Principal and Mrs. Albert Earley and son, of Watchung avenue, have returned after spending two months at Carlisle, Penn., and the past week at points of interest in southern New Jersey, including Camden and Atlantic City.

Mrs. W. B. Heideloff and daughter, Marie, of Westervelt avenue, are stopping at Asbury Park.

TEMPERTURE REPORT.

The temperature report from The State Trust Company today is as follows: 9 a. m., 76 degrees; 11 a. m., 80 degrees; 1 p. m., 83 degrees.

The "tarnit-instinct" in people makes the "For Sale" ads interesting to them.

COMFORTING WORDS.

Many a Plainfield Household Will Find Them So.

To have the pains and aches of a bad back removed—to be entirely free from annoying, dangerous urinary disorders, is enough to make any kidney sufferer grateful. The following advice of one who has suffered will prove comforting to hundreds of Plainfield readers.

Mrs. William E. Gardner, 322 East Second street, Plainfield, says: "I suffered a great deal from rheumatic pains across my back. My kidneys were weak and irregular in action, and I was in a miserable condition for months. Nothing I tried seemed to give me any relief until I began taking Doan's Kidney Pills, procured at Randolph's drug store. They seemed to take hold at once, removing the rheumatic pains and regulating the action of my kidneys. They improved my condition so much that I soon felt like a different person."

Price 50c, at all dealers. Don't simply ask for a kidney remedy—get Doan's Kidney Pills—the same that Mrs. Gardner had. Foster-Milburn Co., Props., Buffalo, N. Y.—Adv.

DIAMONDS

The diamond is the premier precious stone it is unsurpassed for wear by both sexes. The diamond that is bought of us is always a perfectly cut stone and of splendid purity. Our present prices and the superb precious stones are low and the one who will buy today is certain to have his investment considerably enhance in value as time goes by.

PETER DELGYER
JEWELER
219 West Front Street.
Opposite Proctor's.

L. MORALLER & SON
WATCHMAKERS AND JEWELERS
WATCHES
CLOCKS and
JEWELRY
Fine Watch and Clock Repairing a Specialty.
219 Park Ave. Phone 444-W

IMPERIAL GRANUM FOOD
FOR THE NURSING MOTHER
Increases the quantity and quality of her milk and gives strength to bear the strain of nursing.
FOR THE BABY
Imperial Granum makes cows' milk digestible and is the food that gives baby hard, firm flesh, good bone and rich red blood.
SAFEST IN HOT WEATHER
Overcomes all Bowel Troubles. Invaluable for Cholera Infantum, Diarrhoea and Dysentery.
BEGIN ITS USE NOW

COAL DEALERS.

TenEyck & Harris
Dealers in
LEHIGH VALLEY COAL.
Tel. 2081-J-2, South Plainfield.

Kindling and Grate Wood.
Prompt deliveries. Orders received at 89 SOMERSET STREET.
JOHN MOBUS.
P. O. Box 320. Telephone 2538-J

N. MEYERS & SONS
COAL
COKE AND WOOD
Office tel. 1152-W. 121 Watchung Av
Yard tel. 1911-W.
North and Washington Streets.

LAST WEEKLY HOLIDAY.

Tomorrow will be the last Thursday holiday among Plainfield merchants, it being the last Thursday in August. Clerks and others who will benefit by the holiday hope for clear skies and pleasant weather for a full enjoyment of the last mid-week vacation during the summer of 1915.

EDUCATIONAL.

The Hartridge School
202 WEST SEVENTH STREET,
Corner of Arlington Avenue,
Will be re-opened September 27th.
A private school carefully graded throughout. Special arrangements for children not prepared for regular grades. Number in each class limited. Modern equipment. Eighteen instructors. Special teachers of French, German, Art, Music, Calisthenics and Dancing.
MONTESSORI and OUTDOOR CLASS for children under six years.
ELEMENTARY DEPARTMENT seven grades.
Boys received in lower grades.
ACADEMIC DEPARTMENT five grades.
General and College Preparatory Courses. Certificate admits to Smith, Vassar and Wellesley.
GYMNASIUM
Regular morning classes in Calisthenics and Aesthetic Dancing. Special afternoon classes in Gymnastics, Basket-ball, Fencing and Hockey.
Emelyn S. Hartridge, A. B., Principal.
For circulars or for further particulars address
Miss Hartridge, Oakwood, Tel. 35.

HERR'S SCHOOL
PLAINFIELD BUSINESS COLLEGE and SCHOOL OF ENGLISH
Enroll now and prepare for Business.
Commercial, Stenographic, Secretarial, English and Special Courses.
Individual instruction, Private lessons, Day and Evening Classes.
Fall Term Opens Wednesday, September 1st.
Enter at any time
Call, 'Phone or Write For Full Information
HERR'S SCHOOL,
Woodhull & Martin Bldg.,
Plainfield, N. J.

PAINTERS AND DECORATORS
James C. Hansen
DECORATOR
Dealer in
PAINTS—OIL—GLASS—
VARNISHES, ETC.
141 East Front St., Plainfield, N. J.
Distributor of John W. Masury & Son's Pure Colors, Ready Mixed Paints, Etc.

1915 WALL PAPERS
IMPORTED and AMERICAN GOODS
C. CONOVER & CO
Decorators, Painters and Paperhangers, Window and Plate Glass.
15 Elmwood Place. Tel. 1145

Oh, Those Headaches!
Those dull, heavy headaches that so many women suffer with. They may possibly come from eye strain. 90 per cent. of the headaches are directly caused from defective vision. Let us give you a careful examination free of charge and we will tell you if your eyes are the cause of the trouble.

STILES & CO
Philadelphia Eye Specialists
AT 107 EAST FRONT ST.
EVERY THURSDAY.
Free Consultation.
Hours 10 to 4:30.

FLOORS
HARDWOOD AND PARQUET.
Old Floors Refinished.
S. E. WARD & CO.
96 Depot Place, Masonic Building.

PLAINFIELD WINDOW CLEANING COMPANY,
H. MERSTRICH, Prop.
Stores, Offices, Private Residences, New Buildings, Cleaned, Scrubbed and Oiled. Office, 121 Liberty St. Tel. 1945-W.

RITZ Inc.
BABCOCK BUILDING
CANDIES, ICE CREAM
DAINTY LUNCH

A. H. ENANDER
SANITARY PLUMBING, GAS FITTING, STEAM AND HOT WATER HEATING.
Contractor for Sewer Connections
125 WATCHUNG AVE.

Hoagland's Express
W. H. CARKHUFF, Successor.
FURNITURE AND PIANO MOVING
OFFICE, 116 WEST SECOND ST.
Telephone 888.

CONFESSIONS OF AN "AD MAN"

(Continued from page 1.)

advertising solicitors who each week read your journal, and that they may realize that there is something worth while in the strenuous work they are doing.

"I was engaged by Albert Fox to work on the Herald on October 1, 1895; and it is indeed strange that on the morning of July 19 last, when I handed in my resignation and bade good bye to all my twenty years' business, my farewell was said to my old boss, Mr. Fox, while he was opening his desk and resuming his connection with the paper after an absence of seventeen years.

"My work in the advertising department was directly under experienced men—a rare list: Fox, 'Tom' Evans, Gillam and DeWitt.

"My biggest work for any one issue was on the Christmas Herald in 1900. The advertising I turned in amounted to $7,000, including three colored pages, each costing $500; and these four advertisements were all from whiskey firms: Wilson Whiskey, Old Crow, Maryland Club and Duffy's Malt Whiskey. I was greatly amused to read an item in the leading wine and spirit organ, the following week, that there were rumors in town that the Whiskey Trust had purchased the Herald.

"Shortly after, I met Colonel Duffy, who charged me with going to his competitors and getting their advertising by giving them the 'tip' that Duffy had taken a page. My reply was: 'Colonel, if I had gone and tried to get their business on any such 'tip,' I should have been unsuccessful. Not a page would I have secured if they had been told that Duffy's Malt Whiskey had been booked!'

"The largest single order I ever received was from George P. Rowell. He offered to take two pages in colors every Sunday for a year, amounting to $104,000, provided the Herald would give an exchange order of two pages in Printers' Ink for the same period, amounting to about $16,000—he agreeing to pay cash for the difference. Without referring to the office I turned down his order, as the positive rule in the Herald was that no conditional order could be handled by any representative of the paper. However, a week later I landed an order from Mr. Rowell for a $1,000 page, every other Sunday, for one year, amounting to $26,000 in cold cash and no exchange advertising!

"One day, while calling on Mr. Rowell, I saw on his desk a pile of page proofs of Ripans Tabules. He told me that it was a six-page order for 'Pop' Freeman's paper. I said: 'Let me have it also for the Herald. Coming out in two big papers Sunday it will take the town by storm.' I left his office with the copy and order, and as I was going out of the door met Freeman coming in. I told him of my good luck. 'The hell you say!' he exclaimed. My reply was: 'Yes; but as your paper has seven columns to the page and the Herald has only six columns, your order will be for six pages, while my order is for seven pages!'

"The only comment that was made to me at the Herald office was by Chief Clerk Scully, who said: 'Bowen, how can we explain next year the loss of these forty-two columns?' His only thought was how the office record could be kept up a year thence!

"'Pop' Freeman was a month working up his big order, and I only five minutes, but we made all the newspaper men that week sit up and take notice.

"The smallest order I ever worked for came from a diamond merchant on the Bowery. When I called I found he was a pawnbroker. I spent many half-hours with him after that, and I think everybody now knows Forgotson and his six-line advertisements.

"Soon after my going with the Herald I became convinced that the best offer I could make any firm to secure its advertising was a single column for $100. I never talked contract, but stated that a column in the Herald would surely net, the following week, at least $1,000 in results. In this way I landed customer after customer; and often I would have ten firms taking a column each in a single Sunday issue. It was not long before firms like Altman and Stern changed their positions to news pages, and I had hard work not to crowd out the column customers I had made.

"The beauty about the Herald was that its returns backed up my statements. For years single-column advertisements came from my customers, and long after I have left this mortal sphere I am sure they will continue; and then I can do as my old friend Hunt, in praising my work, so often loves to say: 'Bowen, when you get up to Heaven, St. Peter will give you a welcome and say there is plenty for you to do there!'"

65 YEARS NO BURDEN TO JIM

(Continued from page 1.)

morning World and the Plainfield Daily Press before daylight gives out. Incidentally he would take good care of three square meals, for the mere fact that a man has been here for sixty-five years is no reason in the Senator's mind why a person should not get a little exercise each day and have a good appetite.

And for all that, the Senator is one of those modest people about whose personal affairs mightly little gets in the papers. "How the devil did you discover today was my birthday?" says he to a Daily Press reporter, who congratulated him this morning. When "Who's Who in America" was given as the authority, he admitted the charge, but nary a word that could be used to add to the very brief description of the Senator's career in that worthy book, where a person is given plenty of opportunity to say nice things about himself if he wants to. There are facts on record, though, and they are worth repeating.

Mr. Martine was born in New York city, August 25, 1850, and received his early education in the public schools of that city. His parents removed to Plainfield, where his father, Daniel W. Martine, purchased a farm of 160 acres surrounding a house which was built in 1717, and in which the Senator and his wife reside at the present time. Senator Martine's father died when he was still in his teens, and since that time he has been actively engaged in directing the affairs of the estate. For thirty years he has engaged in practical farming, but in more recent times he has combined farming with real estate operations. Of the original farm 10 acres have been developed into fine residential property under the personal supervision of the Senator, and is now intersected by numerous streets, along which are beautiful homes.

It may truly be said that "Jim" is a self-made man and one of Plainfield's most successful citizens. Knowledge of the fact that he is vested in a high political office does not change him in the least, his disposition is friendly and cordial at all times. He is always free and ready to converse with anyone who attends him in Washington, and his door of all others in the Senatorial office building bears the welcome sign, "Walk Right In."

Never a self-seeker for political office, but always willing to run so the party would have a candidate, Senator Martine, at the urgent request of friends, entered the race in 1910, and succeeded John Kean as one of the United States Senators from New Jersey. He also bears the distinction of being the first Senator from an Eastern State who obtained his election as a result of a direct vote of the people. Mr. Martine was elected at a joint session of Legislature on January 23, 1911, following an exciting and notable campaign resulting from the demand that the Legislature acquiesce in the choice made in the direct primaries on September 3, 1910. He received 47,458 votes, or four times as many as his opponent. Mr. Martine's term will expire in 1917. It has been announced for some time that he will be a candidate for re-election. Although the late Senator John Kean started the movement for the erection of the new postoffice in Plainfield, Senator Martine used his influence and secured a further appropriation for the building, which promises to be one of the prize pieces of architecture in this city.

JOHN DOE, ET ALS, LOOK OUT! PILLAR OF FIRE MAY GET YOU

Another echo of the Pillar of Fire trouble which took place late in June was heard this morning, when two representatives of that noisy organization appeared at police headquarters and secured five warrants. John and Richard Doe, John Roe and John and Richard Poe, whoever they may be, want to be on the look-out, or the Holy Jumpers may get them. The representatives of the sect candidly admitted to Judge DeMeza that they had no idea who untied the tent ropes, and broke up their so-called religious meeting on a lot on Watchung avenue, but for all that they had been instructed by the "high priestess," or some other potentate at their Bound Brook colony, that they must get the warrants, "and that is all there is to it."

The police have maintained all along that they have no idea who did the work on the night in question, and are ready to arrest anyone against whom a complaint may be made, but they draw the line at trying to find the five men mentioned.

WILL EXCHANGE SPANKINGS TO QUELL STONE THROWERS

Robert Marks, colored, and Benjamin Bernstein, neighbors, at Washington avenue and Third street, agreed in the presence of Judge DeMeza this morning that they would exchange notes every night and spank their children if any stones had been thrown by the youthful members of either family during the day. Thus was settled what promised to be a long drawn-out discussion as to who threw the first stone last Friday night, when Bernstein claimed that marks had hit two of his children with stones. Both admitted that in the past they had usually been able to put a temporary curb on the younger generation by the use of a razor strop or some similar instrument of torture (for the youngsters). As they seemed to be in perfect accord themselves as to what was needed, the court dismissed the charge which Bernstein had brought against Marks. The latter was represented by V. W. Nash, Jr.

PHYSICAL DEPT. CLOSED.

Taking advantage of the dull season and the absence of so many members from the city, the Y. M. C. A. has undertaken to make necessary repairs and renovations to the physical department. The pool will be cleaned and fresh varnish and paint will be used to brighten up things. It is expected that the work will be done by September 1.

FIFTEEN BRIGHT NEW POSTS PLACED TO REGULATE TRAFFIC

Fifteen new traffic posts, painted bright red, with the warning, "Go Slow, Keep to the Right," were placed about the city this morning by Lieutenant Maurice Higgins and Driver O'Gorman, of the police department. They replace a lot of old style posts, which were not so plainly visible, and are also at many street corners where no posts were to be found before.

The corners which they occupy are at the intersection of Park avenue with Front and Second streets, North avenue, Fifth, Sixth, Seventh and Eighth streets; Watchung avenue and Front street, North avenue and Fifth street; Fifth and Richmond streets, Front and Richmond streets; Sycamore avenue and Fourth street. The old posts will be put in less prominent localities, as the need developes.

MISS SUSY E. CARDNER'S FUNERAL LARGELY ATTENDED

The funeral of Miss Susy E. Cardner, whose death occurred yesterday following a brief illness, was held from the home of her mother, Mrs. Helen M. Cardner, on Orange place, this afternoon at 2:30 o'clock. Rev. Vicars Stevenson, rector of the Grace Episcopal church, conducted the service, which was attended by a large gathering of relatives and friends. Floral offerings from friends of the young woman were especially beautiful, many set pieces being included in the number.

Burial was made in Hillside cemetery, the following acting as pallbearers: Andrew H. Stiglitz, Charles Kiederling, Charles DeGraw, J. J. Lake, Russell Beekman and E. B. Hayden.

ARRESTED ON CHARGE OF WHIPPING YOUTH

Charged with striking the young son of Peyes Kuminsky with a whip, August Scheleck, of Dunellen, a grocer and butcher, was arraigned before Recorder David S. Campbell at Dunellen last evening. All parties reside in that borough.

Scheleck admitted the charge, but cited as an excuse that the boy had thrown dirt on some groceries in his wagon, and that this was not the first offense of the kind. The child's parents showed the court the marks on the boy's body made by the whip, and the mother testified that three other boys, who had run away, had thrown the dirt, not her boy.

Sentence was suspended upon Scheleck. Recorder Campbell stated that there was doubt in his mind as to who had thrown the dirt, and counseled Scheleck not to take the law in his own hands again, warning him that a second arraignment for a similar offense would result in a severe sentence.

HARRY DZENDZELL.

Following an illness with stomach trouble, from which he had been a patient sufferer for six years, Harry Dzendzell, aged thirty-eight years, died last night at his home, 206 Grove street. Mr. Dzendzell leaves a wife and three children. He was a communicant of St. Joseph's church, the borough. The funeral will be held Friday morning at 7:45 at the house, and at 10 o'clock in the Greek Catholic church, Elizabeth. Interment will be made in the Greek cemetery, Elizabeth.

NO LIGHT ON WHEEL.

Joseph Viti, a barber, was arrested by Patrolman Henderschott last night, for riding his wheel without a light. The officer told Judge DeMeza this morning that he had warned the same man twice before to get a lamp. After telling Viti that if he was caught again he would have to pay a ten-dollar fine, and that it would be cheaper for him to buy a lamp, the court let him go.

FUNERAL OF INFANT.

The funeral of Josephine Povedenski, who died yesterday at the home of her parents, Mr. and Mrs. John Povedenski, of 923 South Second street, will be held at the parental home tomorrow afternoon at 2 o'clock. Burial will be in St. Mary's cemetery.

QUICK SETTLEMENT.

Frederick A. Martin & Co., insurance brokers, have settled the $600 fire claim presented by August Wersing, whose barn was destroyed by fire last Friday night.

You May Find a Worker Trained and Fit to do Your Work.

A worker whose salary you will voluntarily raise in a short time!

"Getting along" with half-competent help, in home, office, store or factory, is a poor plan—a poor business policy.

The quest for the Competent Worker is important enough to justify a real campaign of classified advertising in the Plainfield Daily Press—although it does not often require a very long campaign.

A Galley o' Fun!

NEW RULES.

Man with Lamp-Globe (to Jaggs, who has been following him closely for two blocks)—See here! Why don't you pass me? You make me nervous, tagging at my heels!

Jaggs—Shorry, old man! Would if I could, but the rules this year won't let me get ahead of the man carrying the ball!

DURING THE NEGOTIATION.

"And he has other weak points—"

"Well, Mister, if he had nothin' but strong points I wouldn't be standin' here tryin' to sell him for a song!"

TO AN EMPTY POP-BOTTLE.

(Thrown away by a madly enthusiastic maid at the ball game.)

Most fortunate! How I do envy thee
Thy happy lot! for Fortune ne'er on me
Hath smiled. Her frown—hard, stern, austere—
Hath soured my life, nor soft'ning lines I see.

Yet thou, insentient thing, has known the bliss
Of warm lips, in an eager, lingering kiss—
A long caress that drew thy life away—
Craves one a sweeter, happer death than this?

To know the favor of a maiden's eye;
Soft, clinging hands, and lips whose every sigh
Draws forth one's life—Who would not yield his soul
And with the last faint protest happy die?

FULLY REPRODUCED.

Hercules was keeping the big stick busy during his famous encounter with the Hydra. But, as you know, every time he struck off one head, two succeeded it. Finally the humor of the situation struck the strong man. "I'm sure giving a correct imitation of what Charlie Murphy is doing to New York state!" he chuckled.

EXACTING.

First Summer Girl—Oh! I broke off the engagement! He was so unreasonable!

Second Summer Girl—Indeed!

First Summer Girl—Oh, yes! Why, he objected on my going to a moonlight drive with another man!

He is not skilled in gentle art
To please his lady fair;
He does not strive to win her heart
With flowers sweet and rare.

No sonnets ripple from his pen;
No moonlight serenade
Awakes from dreams—or other men,
The shy—and sleepy—maid.

No frenzied vows he'll register,
Nor is his love revealed
By derring-do for sake of her
On any jousting field.

When he a-wooing goes, instead
Of stunts like that, he'll say:
"Let's double up, kid—on the dead,
I got a raise today!"

UP TO DATE.

Assistant—Great Scott! This next issues of ours is going to be simply rank. It'll never sell a copy.

Editor—Brace up! There's one thing left to do: Summon the advertising manager and we'll fake up a scheme to boom the thing as some kind of a "special number."

ANOTHER USE.

Smith—I didn't know you owned a motor-car; why these auto goggles?

Smyth—My wife has hat-pins.

John Kyle, of Spooner avenue, who has been a patient at St. Luke's Hospital, New York, for some time, returned home yesterday.

Scene in "Potash and Perlmutter," at Plainfield Theatre, Saturday, Aug. 28, Matinee and Night.

A Business Man In Plainfield

has been using the very style letter-head and bill-head that his father bought at the time he settled there the first year after the war. His prosperity today may be attributed to this custom--*and to the fact that his grandfather recently devised to him five hundred and eighty thousand dollars.*

Our prices are the lowest possible consistent with good business management and skilled union workmanship.

Phone 1300 for That Next Order for Printing

Plainfield Daily Press

Job Printing Department

EIGHT BLOSSOMS ON THIS NIGHT BLOOMING CEREUS

Henry J. Storrs and Miss Storrs, of Kensington avenue, invited a number of friends to their home last night to view a remarkable specimen of night blooming cereus, which came out in the early evening. The plant had six beautiful blossoms, and there were two other buds which will probably be out tonight. It is one of the finest specimens that is known to be on exhibition in this vicinity and flowers appear annually at about this time of year.

A few years ago Mr. Storrs had a specimen on exhibition in Armstrong's drug store which contained twenty-two blossoms, and there are many Plainfielders who still recall the wonder that was created at the time. The plant is not so rare as it was a few years ago, but because of blooming but once a year creates a great deal of curiosity.

Another fine speciment is in possession of Mrs. DeWitt C. Ivins, of Watchung avenue, and that also bloomed last night.

Another plant in this vicinity is that belonging to Mrs. I. E. Giles, of Grove street, the blossoms having appeared on Monday night, being five in number.

Advertise in the Daily Press.

NETHERWOOD HOTEL MAN FAILS TO APPEAR IN COURT

In spite of the fact that a representative of Adolph Ruehl, manager of the Netherwood Hotel, appeared at police headquarters yesterday morning, and said that the latter would give himself up to answer to a charge of illegal sale of liquor, Ruehl did not put in an appearance today. The police have been unable as yet to serve the warrant which has been issued in the case because of the hotelman's absence in New York.

The principal topic which everyone discussed at headquarters this morning, including Mayor Calkins and Chief Kiely, was the interview printed exclusively in the Daily Press last night, in which B. Erickson, night clerk of the hotel, told of the use which has been made of liquor in that institution. All who commented on it seemed to be skeptical about the necessity for a half gallon of whiskey for medicinal purposes, and to be surprised that any hotel would keep beer on ice for the use of the employes. The chief, in the meantime, will try to get service on Ruehl, and have him in court within the next few days, although it is believed by many that he will not return to the State.

That funny fellow Scoop is on the classified page.

MRS. WILLIBAUD DIES IN ELIZABETH HOSPITAL

Mrs. Amelia Willibaud, who had been an inmate of the local almshouse from the time it was opened, died yesterday at St. Elizabeth's Hospital, Elizabeth, after a month's illness, aged sixty-six years. The funeral services will be held tomorrow morning from St. Mary's Roman Catholic church, this city, and interment will be made in St. Mary's cemetery.

Although a paralytic, Mrs. Willibaud had a most cheerful and sunny disposition and endeared herself to all who came in contact with her. An inmate of the almshouse so long, she had many friends who were pained to hear of her death. While she suffered more or less all the time because of her disease, Mrs. Willibaud enjoyed her usual health until three months ago, when she became much worse. She kept failing until a month ago, when she became entirely helpless, and it became necessary to commit her to an institution, where she could have constant care. She was accordingly sent to the Elizabeth Hospital. As far as is known she leaves no near relatives.

—Try Press want ads. Th
—The Daily Press can be
ed each night at Mallin
store, East Second stre

WILL REVIEW G. A. R. VETERANS

President and Cabinet Will Be Greeted By 50,000 Soldiers.

EXHIBITION DRILLS

U. S. Regulars Will Entertain at Fort Myer During the Week of the Veterans' Encampment at Washington.

Washington, D. C., Aug. 25—President Wilson and members of his Cabinet will review the 50,000 G. A. R. veterans who will march down historic Pennsylvania avenue next September when the fiftieth anniversary of the grand review is held in the National Capital.

The President was in his office in the White House one sultry afternoon last July when the names of several prominent Washingtonians were announced. When the visitors were seated in the President's office, they explained they were representatives of the citizens' committee of Washington, formed to arrange the entertainment for the forty-ninth encampment and fiftieth anniversary of the grand review of the G. A. R. a the National Capital the week beginning September 27. The spokesman told the President that his help was needed because it might be the last great gathering of the veterans who saved the nation in the days of '61.

President Wilson's answer was brief, but it was decidedly to the point. He told the committee he was ready to give them his full cooperation, and agreed to review the veterans.

Acting under orders from Secretary of War Garrison and Major General Wood, United States regulars will give exhibition drills during the week of the encampment at Fort Myer, Va., a short distance from the National Capital, on the grounds adjacent. A special feature of these drills will be exhibitions by the U. S. Medical Corps.

A feature of the military demonstrations during the week will be a wig-wag signal contest between experts of the signal corps of the Civil War and of the United States Army. Lieut. George C. Round, who flashed the last signals before the fall of Richmond, will wig-wag a message from the dome of the Capitol to a comrade stationed on the roof of the treasury building, a mile distant. The old method of transmitting signals by torches will also be shown by the veterans, while the up-to-date methods of field telephony and wireless telegraphy will be demonstrated by experts of the regular army. Many of the old forts which surrounded Washington in the days of the Civil War have been put in readiness for the signal contests and at night the city will be girdled by the flashes of the signal torches in the hands of the men who defended the capital years ago.

Secretary Daniels has placed the U. S. Marine Band at the disposal of the veterans for the week, and a series of concerts will be given. The full band of sixty-five pieces will also participate in the grand review, Wednesday, September 29, when 50,000 men will be in line. The Secretary of the Navy has also promised the Washington committee that one vessel of each type in the United States Navy that can navigate the Potomac River, will be in Washington harbor and will be open for inspection by members of the G. A. R., and visitors during the encampment. The fleet will include the lighter cruisers, torpedo boats and submarines, while one of the most modern monitors will be moored beside a vessel of the same type of iron-clads of the Civil War.

In addition to the war ships, two naval aeroplanes and two hydroplanes will be brought to Washington from the aviation base at Pensacola, Fla., and exhibition flights will be given by experts of the navy.

COMING EVENTS.

TODAY.

Baby Parade—Asbury Park.
Playground exhibit — Bryant School..
Peach festival—St. Peter's Lutheran church.
Democratic Outing.

TOMORROW.

Elks' "shirtwaist dance."
Exhibit Bryant School Playground.

FRIDAY.

Borough Council—Special session.
Building Trades Council.

MIDDLESEX PLACES LARGER.

New Brunswick, Aug. 25—Official census returns from four more districts in Middlesex county have been filed, all showing a gain over the figures of the 1910 census. East Brunswick reports a population of 1,865, as against 1,602 in 1910. Raritan township has jumped from 2,707 to 3,412 this year. South Brunswick township has 2,929 inhabitants, as compared with 2,443 years ago, while Spotswood borough has a gain of sixty, having [illegible] and 623 in 1910.

[illegible] on building news. See [illegible]

SPANISH WAR VETS PLAN CONVENTION

Twelfth Annual Encampment to Be Held at Scranton, August 30.

The call for the twelfth National Encampment convention of the United Spanish War Veterans has been issued. The session will be held in Scronton, Pa., beginning August 30 and ending September 1, providing business be concluded by the latter date.

The headquarters of the Department of New Jersey will be in the Hotel Casey, which is also to be the headquarters of the Department of Massachusetts and the Supreme Lair of the Military Order of the Serpent.

Department Transportation Agent William H. Buchanan has arranged with the Lehigh Valley Railroad Company to attach one or more private cars to the Chicago express next Sunday, leaving Jersey City terminal, Central Railroad of New Jersey, at 12:13 p. m.; Jackson avenue, 12:19 p. m.; Meeker avenue, Newark, 12:38 p. m., and South Plainfield at 12:58 p. m. A low fare will be allowed as a favor to the veterans, tickets being good until September 4. For a party numbering forty or more, a special solid steel coach will be provided for the exclusive use of the Department of New Jersey, with the privilege of taking refreshments, and the railroad company would then supply ice for cooling purposes. A representative of the road will accompany the party, take charge of transportation and provide for personal attention to the needs of every traveler.

All comrades and shipmates who wish to go to Scranton on this train are to at once communicate with Comrade William H. Buchanan, 30 Newton place, Irvington, so he can make the necessary reservations. Comrade Buchanan will also arrange for the return trip while en route to Scranton.

The headquarters of the Ladies' Auxiliary are to be in the Hotel Casey.

The U. S. W. V. national headquarters will be located in the Hotel Jermyn.

There are to date four candidates for the office of commander-in-chief —Comrades L. C. Dyer, of Missouri; E. H. White and Lieutenant Governor Barrat O'Hara, of Illinois, and Past Department Commander Thomas Goldingay, of New Jersey, in whose support the men of this State are working.

RUTGERS GRADUATE AWARDED FRENCH CROSS FOR BRAVERY

New Brunswick, Aug. 25—A letter received here by Loren Garland from George Roeder, a Rutgers College graduate, who is one of the nurses sent abroad by Mrs. Gustave Stromberg, says he has been awarded a cross for bravery under shell fire at the front in France. He has been with an auto ambulance corps for several months.

Roeder writes under date of August 1, when he was stationed sixteen miles from Nancy, where the French line has swayed back and forth over a distance of 500 yards since the beginning of the war. The German trenches are some distance away, and thousands, Roeder says, have been killed without knowing what a German soldier looks like. Some of the shells come a distance of twelve miles. He thinks the war will end before spring, and urges those Americans who are anxious for war to give up the idea.

BOROUGH MAYOR REMOVES STREET COMMITTEE HEAD

Bound Brook, Aug. 25—Declaring that he desires at the head of the street committee one who is more in harmony with his plans Mayor George H. Packer has announced the removal of Councilman Francis Morris from that position and the appointment in his place of Councilman Louis J. Mathis.

The Mayor's action is the outcome of the fight in which members of the Borough Council have engaged all summer over the proposed paving of Main street.

Mr. Morris was an aspirant for the Mayoralty two years ago, but stepped aside when Mr. Packer was indorsed by the local Democratic Club. The ambitions of Mr. Morris have grown no less, it is said, and the present incumbent is believed desirous of serving another term. The Mayor, it is declared, has incurred the enmity of local organization Democrats and may not receive their support. There is talk of former Mayor J. T. Robinson entering the race.

Councilman Morris has retained counsel to test the legality of the Mayor's action.

NEW BRUNSWICK RATABLES.

New Brunswick, Aug. 25—Assessors' reports filed here show an increase in the ratables in this city of $1,298,735, the total amount being $17,089,743, as compared with $15,791,008 last year. Poll tax was levied this year for the first time in years, adding $5,550 to the assessments. The assessment on land foots up $5,117,921, on improvements $8,025,389, on personal property $2,810,185 and on second class railroad $236,248. The total exemptions for the year amount to $3,334,375 as follows: On public schools $236,950; other schools including Rutgers College, $1,248,300; on churches, $915,000; parsonages, $55,250; charitable, $195,700.

PROCTOR'S THEATRE

The last of the silver souvenir spoon matinees will be held at the Proctor Theatre tomorrow afternoon. The housewives have had an opportunity of securing six silver spoons during the course of the spoon matinees without the usual trouble of keeping coupons.

Blanche Sweet, the popular "movie" star, appears at this house this evening in that Paramount production, "The Warrens of Virginia," a magnificent spectacular photo-dramatization of military and domestic conditions during the days of our Civil War. "The Warrens of Virginia" ran for more than a year at the Belasco Theatre, New York, and is acknowledged to be one of the great classics of the American Civil War, showing the true motives of both sides and the sorrows of fratricidal warfare. A most wonderful picture.

Tomorrow's feature picture is "The Country Boy," a heart interest drama of rich humor and rare pathos. Herein we see how the country boy is saved from the temptations of the city, and finds a place to recuperate back in his own country town. A story of love which appeals to the heart of the most critical of moving picture theatr-goers. In this play the cast includes Marshall Neilan, playing in the title role; Florence Dorothy Greene and Florence Dagmar, a trio of "movie" stars who are hard to beat in their ability to please.

PLAINFIELD THEATRE

From time to time the question comes up whether or not the dramatic critic should prophesy the business value of a theatrical production—that is, the length of run indicated by its "first night" impression. Whatever the merits of the question, it is interesting to know that the trained writers of the New York newspapers were unanimous in predicting for "Potash and Perlmutter" a long run, and they may now recall these predictions with satisfaction, since the famous play woven about Montague Glass' characters left New York city only after its second season, and then only because previous contracts made it impossible for Manager A. H. Woods to keep it there longer.

In view of the coming engagement of "Potash and Perlmutter," at the Plainfield Theater, on Saturday afternoon and night, the following extracts from some of these original New York criticisms are now pertinent:

New York Times—"Potash and Perlmutter" is certain to be doing business at the same old stand long after the winter styles are 'passe' and the salesmen on the road are showing summer samples.

New York Herald—"Everybody seemed to think that the firm had done a great night's work, and that nothing short of a panic would prevent them being right there doing business for a long time to come. It wouldn't be surprising to see them showing the spring and summer goods in the same place.

New York American—"Potash and Perlmutter opened a cloak and suit establishment in the Joel M. Cohan Theayter last night y'understand, and it looks like they vill have it a successful business.

"Had a continental dramatist written 'Seven Keys to Baldpate,'" says J. Bernard Rethy in The International, "we would have had no end of lengthy discussions about its merits and defects. But because it is the work of George M. Cohan, the former star performer in vaudeville, this very remarkable comedy has been criticised with a certain air of condescension and with that particular tone of superciliousness that is so characteristic of the 'cultured' man.

"There are passages in this play that any dramatist might have been proud to have written. Here is a savage satire, stinging and truthful. There is one scene in particular that is truly remarkable. Five men and a woman are seated in the sitting room of a deserted summer hotel. Outside a winter storm is madly blowing. In a big game for money and power these people have lost everything. Deeming all to be gone and seeing no hope left for them in this world, they bare their naked souls to each other with shameless courage. Each speaks for himself—bitterly and with terrible earnestness. There is now no attempt to conceal anything, no beating about the bush, no timid delicacy. Only the natural baseness which seems so much a part of almost every human being, asserts itself in this crisis sharply and with startling clarity. If for nothing else but for this scene posterity will remember George M. Cohan. A witty man recently asked in a tone of raillery, 'why not write the history of the drama from Shakespeare to George M. Cohan?'"

Theatre, Thursday, September 2. This play will appear at the Plainfield

U. S. ASTOR THEATRE

Charming Hazel Dawn, who has a list of stage successes as long as her forefinger, will appear on the U. S. Astor screen this afternoon and tonight in "Niobe," a delightful comedy in which a Greek statue comes to life and causes no end of trouble in the home of a business man.

Miss Dawn will be recalled as the bright particular star of "The Pink Lady" and "The Debutante," and she is said to be one of the most beautiful women now acting before the motion picture camera. Her remarkable beauty registers perfectly in this subject and she demonstrates an unusual ability to portray a humorous role. She dominates the action throughout the five parts of this film, but is assisted by a cast of clever film performers. Altogether "Niobe" is bully entertainment for the warm weather.

Tomorrow a drama entitled "Greater Love Hath No Man," will be the chief attraction at the Astor and on Friday, Blanche Sweet, who with Mary Pickford divides the distinction of being the most popular actress on the screen, will be seen in "The Captive," a war film in which many battle scenes are presented. Saturday, "Marse Covington" will be exhibited.

STORE CLOSED THURSDAY ALL DAY IN AUGUST.

THE LAST WEEK

The August Furniture Sale

THE LAST WEEK

Take full advantages of this great money-saving opportunity. A small deposit will hold your purchases for future delivery if you so desire. The savings during this sale range from 10 to 25 per cent. You can also buy furniture at August Selling Prices on our Easy Payment Club Plan.

SALE OF BED OUTFITS

Which include bed, spring and mattress. Come in and see the splendid values we are offering in these outfits.

OUTFIT NO. 1 at $7.50
OUTFIT NO 2 at $9.50
OUTFIT NO 3 at $12.50
OUTFIT NO. 4 at $15.00
OUTFIT NO. 5 at $19.50
OUTFIT NO. 6 at $23.50

LEONARD CLEANABLE REFRIGERATORS

At the following low prices during this sale—$6.95, $9.95, $10.95, $12.95 and $14.95.

PORCH ROCKERS AND CHAIRS

Now At Reduced Prices.

THE SALE OF $15.00 MATTRESSES AT $9.50

Is the best Mattress bargain we've ever offered you. These Mattresses are made of the best elastic cotton felt, in two parts, with Imperial roll edge, covered with high grade satin finished dust-proof ticking and weigh 50 lbs.

FEATHER PILLOWS

Regular price $1.25, now 98c
Regular price $1.75, now $1.39
Regular Price $3.00, now $2.50

COUCH HAMMOCKS

Regular price $6.50, now $3.95
Regular Price $8.50, now $6.95
Regular price $10.50, now $8.95

BUFFETS

The $16.50 ones at $13.95
The $23.75 ones at $19.95
The $24.50 ones at $20.95
The $26.50 ones at $22.95

DINING TABLES

Regular $9.50 kind at $8.50
Regular $12.98 kind at $9.95
Regular $14.98 kind at $11.95
Regular $16.50 kind at $13.95

BLOCH BABY COACHES

The $18.50 ones for $14.98
The $26.50 ones for $19.50
The $32.50 ones for $24.50

OAK CHIFFONIERS

At $4.98, $6.95, $11.95 and $12.95.

BIRDS-EYE MAPLE DRESSERS and CHIFFONIERS

Were $23.50, now $19.95
Were $26.50, now $23.95

In the Carpet Dept.

You'll find choice pickings in discontinued patterns and odd sizes in Rugs suitable for any room in the house.

Ask About The Club Plan

Woodhull & Martin Co.

Ask About The Club Plan

"PROFIT SHARING COUPONS WITH FURNITURE SALES AT AUGUST SELLING PRICES."

Stylish SR Reliable

$8.50, $10.50, $13.50, $16.50

for Suits that were $10 to $25.

Odds and ends, but not cripples. Rothberg Suits, mind you, with all their accustomed character and style, but separated from the main army of the Summer advance and now willing to surrender on practically any terms.

Rothberg's

Stein-Bloch Smart Clothes "THINGS MEN WEAR"

206 W. Front St.

Proctor's is Two Doors from Us.

A. M. Griffen Co.'s Big Reduction of Refrigerators and Ice Chests

FOR THIS WEEK ONLY

Genuine Baldwin (Oak Case). The refrigerator with the steady cold wave.
Sanitas, white porcelain lined, front king.
No. 513 holds 95 lbs ice, reg. price $36.00, now $27.00
No. 514 holds 140 lbs ice, reg. price $44.00, now $33.00
Baldwin's (Famous) Zinc lined.
No. 5 holds 95 lbs ice, reg. price $27.00, now $20.00
No. 7 holds 140 lbs ice, reg. price $33.00, now $25.00
Baldwin's Ice Chests, galvanized steel lined.
No. 20, regular price $ 9.50, now ..... $ 7.00
No. 30, regular price $11.25 now ..... $ 8.25
No. 40, regular price $13.50, now $11.50
The genuine Eddy Refrigerator, with slate shelves (only one left). No. 34, holds 90 lbs ice, reg. price $23.50, now ...$20.00
Eclipse Refrigerator, white enamel easy to clean
No. 2 holds 90 lbs ice, reg. price $15.00 now $12.00
No. 3 holds 100 lbs ice, reg. price $18.00, now $14.00
Remember these are genuine bargains and sale only lasts one week.

A. M. GRIFFEN CO.

119-121-123 E. Front St., Plainfield N. J.
Two 'Phones 6—214
STORE CLOSES SATURDAYS 12:30 P. M. UNTIL LABOR DAY.

A MENACE TO THE POCKETBOOK.

An uninsured automobile is considered a liability rather than an asset in banking circles. When one goes to a bank to borrow money, he is quite likely to be asked whether he owns a car and if it is insured. If the car is not covered, the banker will point out that it is a menace to the pocketbook as the owner may be forced to pay $10,000 to $20,000 damages to some one. We can remove this obstacle. Auto fire at 1%.

REAL ESTATE LOANS RENTS

GEO. M. CLARKE CO. Babcock Bldg. Telephone 205 Plainfield.

INSURANCE OF ALL KINDS.

BIG BROADSIDES of advertising are necessary only for big business operations and enterprises. For the small affairs of business and daily life, the classified advertisements are not only available but highly effective.

Most of the real estate sold today in Plainfield will be sold as a direct result of classified advertising.

MOSQUITOES

will not annoy you if you use

Special MOSQUITO LOTION

an agreeable safeguard against the bites and annoyance of mosquitoes, gnats and other insects.

25c bottle.

Get a bottle and have comfort.

ONLY AT

SCHREINER BROS.

PRESCRIPTION DRUGGISTS

Park Ave. and Second Street.

HEADQUARTERS FOR

GIBSON'S RYE

E. C. WESTCOTT

115 East Front Street.

B. KIVATINOS

(Successor to Kivatinos & Jelling.)

Fancy Fruits, Choice Confectionery, Nuts, Cigars, etc. We make a specialty of Olive Oil.

ORGANIZED 1875

YOUR MONEY SHOULD DO ITS DUTY

If you have funds that are idle, they are not doing their full duty.

Give them safe employment at a fair rate of Interest by starting an account with the

CITY NATIONAL BANK

PLAINFIELD, N. J.

4 Per Cent. Interest Paid on Savings Accounts.

LEARN HOW TO SWIM

In a Series of Ten Articles, Famous Expert Louis De B. Handley of the N. Y. A. C., Gives Advice to Beginners and Veterans.

Article No —Long Distance Swimming.

By LOUIS DE B. HANDLEY.

[Copyright, 1915, by American Press Association.]

THIS branch of the art of natation has grown to be a favorite pastime and sport of American swimmers of both sexes. Some look upon it as an agreeable form of recreation to be indulged in for the mere pleasure it affords; others consider it an enjoyable means of physical development, to be taken up for exercise and health; others again see in it laurels to be gained by testing their speed and endurance against worthy rivals. But for one reason or other it appeals strongly to all who have acquired aquatic proficiency.

We had evidence a-plenty last season of the hold it has taken on our competing swimmers, for large fields were the rule in all important Marathon contests. For instance, thirty-four men and youths bid for honors in the grueling twenty-two mile race of the New York Tribune, the longest ever held in this country; more than fifty started in the national ten mile championship of the Amateur Athletic union, run off in the Mississippi river by the Missouri Athletic union of St. Louis. One hundred and one took part in an event at the same distance featured in Kansas City.

And almost as great activity was witnessed among noncompetitors. Men and women in every section of the United States were daily undertaking to cover long courses for the sole purpose of the personal satisfaction involved, and many exceptionally good performances went to their credit.

Notwithstanding this widespread popularity, there appears to be some doubt even in the minds of devotees of the sport, as to the best stroke, or strokes, to use in water journeys of several hours, and now and then one reads of instructors and prominent swimmers who still advocate old fashioned styles, such as the breast and side strokes.

Yet it is hard to understand, in the light of past developments, how any one can fail to see the advantages to be derived from the adoption of modern methods.

None will question the fact that the up to date strokes—the trudgeon, crawl and trudgeon-crawl—yield more speed at the so called classic distances (in America from fifty yards to ten miles) for they have furnished all the obtaining world's records. Consequently the only objection which can possibly be raised against them is that they are too tiring for unusually long trips. But even such an objection is totally unwarranted.

It should be remembered that any stroke, to permit record breaking performances, must enable its exponents to obtain from their natural resources more efficiency, in both speed and endurance, than they could secure from its predecessors. It would thus be illogical to suppose that strokes which have proved their worth in all round competition are beyond the ken of any one.

But there is no need to theorize. One might cite dozens of cases in which women and young girls have held the latest strokes for several hours, and Charles Durborow of Philadelphia swam the trudgeon continuously for 14 hours 15 minutes when he established the American record of nineteen and three-quarter miles over a charted course, across tide.

It is believed by a number of authorities on the subject that the plain crawl, with its narrow, alternate thrash of the legs, is not as effective as the trudgeon for distance swimming in rough water, and it must be admitted that crawlers have so far found it impossible to maintain an action rapid and strong enough to drive them through heavy seas without being badly checked. It may be, however, that the youngsters now under way of development will overcome the difficulty as they grow to maturity. Years of practice are necessary to accustom the human muscles to new movements, and the crawl is of comparatively recent origin, so that today's adults have hardly had sufficient time to fit themselves thoroughly for endurance work. The rising generation instead has been trained to the wanted movements almost from infancy and may fare better. But this remains to be seen.

It is probable, all told, that the latest stroke, the trudgeon-crawl, will eventually establish its supremacy. The greater propelling force of the scissor kick is obvious, and the speed obtained from it can be maintained at very small extra expenditure of power by a gentle flutter of the feet between kicks, so that it bids fair to supersede both the mother strokes.

In training for distance swimming it is essential to first eradicate all faults of stroke and then to practice the correct movements until they can be performed mechanically.

Few of our endurance swimmers pay sufficient attention to form. It seems to be the prevalent idea that strength and stamina are the sole requisites to succeed. Yet it will be readily appreciated that if a defective stroke causes loss of speed and energy over a course of moderate length the double loss will increase proportionately the farther one goes.

As pointed out in previous articles, the only way to master a correct stroke is to start on short stretches, taken at slow pace under the guidance of a competent instructor, if possible, and to then lengthen the distance gradually, avoiding speed work altogether.

One of the usual mistakes incurred by distance swimmers is to work too hard. Excessive work invariably reduces weight and lowers vitality, both assets to be highly valued, the former because it tends to minimize the ill effects of cold and prolonged immersions, the latter for self evident reasons.

It is well, in training, to swim no farther than one mile, as a rule. One may then accustom the muscles to the wanted action without danger of drawing too heavily on one's resources and when it comes to attempting a particularly hard feat the stored fund of energy will stand one in good stead. Of course, it is advisable at intervals to thoroughly try out one's stamina, but this should be done rarely, and never within a week or less of a race or important test.

The question of eating and drinking during a swim of several hours is one upon which watermen seldom agree, but medical authorities claim that it is best to take very little, for the digestive organs are not in normal condition, and, furthermore, their effort to perform the allotted functions draws the blood from the surfaces, lowering the temperature and generally causing chills or cramps.

Practical experiments substantiate the claim too. It has been ascertained that to the great majority solid food is harmful instead of beneficial, and that even liquids—bouillon, coffee, etc.—cannot be safely recommended, for they often cause nausea. Some seem able to take care of administered food, and they probably profit thereby, but they mark the exception. The problem of what to do is best left for individual solution.

The use of alcoholic beverages and other stimulants, however, can be condemned without hesitation. Doubtless they give a temporary and illusive feeling of increased strength, but a heavy reaction soon follows, and the artificial stimulation is dangerous, for during the period of comparative exhilaration the heart is working at abnormally high pressure and strain upon it is terrific.

It has long been recognized that the great enemy of the distance swimmer is cold and the habit has spread of fighting it by coating the entire body with oils and greases of various kinds. But of late doubt has been expressed concerning the wisdom of the practice.

Some point out that when man is undergoing physical effort his working muscles produce poisonous substances which must be eliminated through the blood vessels and the pores of the skin, or fatigue and exhaustion result. If, therefore, the pores are clogged and closed the disposal of the poisons is hampered and the heart is subjected to undue stress when it endeavors, as it does, to accomplish the task alone.

Probably the best plan to follow is the one advocated recently—namely, to treat with grease only those portions of the body where large arteries are near the surface, and leave the others free to aid in the eliminatory process.

One of the distressing features of distance swimming in the sea is the action of the brine on the eyes, which occasions what is known as salt water blindness. At times complete loss of sight is experienced for awhile. When Charles Durborow made his record breaking swim across Delaware bay his vision became blurred after about four hours, and later a black curtain closed around him, so that during the last part of the fourteen hour trip he was forced to navigate by sound only, the men on the piloting craft striking the stern loudly with an oar to direct his course.

Goggles have been devised to overcome the trouble. They are shaped carefully to the nose and optical cavities and surrounded by a strip of soft rubber which, if properly fitted, excludes the water entirely. They are hard to adjust perfectly, however, and quite useless if they allow any leakage.

An excellent idea is to provide one's handlers with a soothing wash—boracic acid and rosewater are the usual ingredients—so that the eyes may be bathed frequently. This gives temporary relief and prevents, or at least delays, the action of the salt water.

Distance swimming within reason should be universally encouraged. The moderate speed enforced obviates the danger attendant upon fast sprinting, particularly in competition, and ability to paddle leisurely for miles or hours may at any moment be the means of saving one's life. Accidents frequently occur far from shore, and it is not then the speed swimmer who has the best chance of being rescued, but his fellow waterman who has practiced over long courses and can stay afloat undismayed, awaiting assistance.

It's hard to be an optimist on the day your tenant leaves. But prompt recourse to classified advertising will soon set things to rights again.

WATER COMPANY EXPLAINS ACTION

Bills For Additional Service Issued Following First Inspection In Many Years.

Certain bills being sent out by the Plainfield-Union Water Company calling for payment for additional service in many instances have aroused the indignation of individuals, who desire to know the reason for this action. In most cases they are for taps in barns and garages, and criticism is directed towards the water company because in many cases the barns and garages so billed against have no water connections whatsoever.

To inquiries made by a Daily Press reporter this morning, William J. Whelan, secretary and manager of the company, gave a lucid explanation of the whys and wherefores of the extra bills. It was said that the company instituted an inspection throughout its entire territory last fall, being convinced that many water connections had been made by plumbers or other mechanics which had not been reported to the company, and therefore were not being charged for. This was felt to be particularly true in regard to stables and automobile houses.

The inspectors have about finished their work, and the bills are going out for water service to such property owners as the inspection has shown should pay for additional service. This is usually where an automobile house has been erected for the storage of a car.

But what has caused the numerous complaints which have come to the office of the Daily Press is that property owners are billed for garage and stable taps when there is no water connection at all in stable or garage, and this phase of the matter they cannot understand.

Mr. Whalen explained this by stating that where a person was known to keep an automobile or horses the water company took it for granted that water was used for washing purposes, and therefore made the charge whether there was a water connection in the building or not. The charge for automobile or stable connection is six dollars, where one car or two horses are kept, and two dollars a year extra for every additional car or horse. In cases where it has been proven to the satisfaction of the company that no washing is done on automobile or carriage, an amicable arrangement has been made between the company and the consumer. The bills are dated last September, Mr. Whalen explained, because that was when the inspection was started. This is the first inspection the company has made in twenty years, he said.

WAR NEWS

(Continued from page 1.)

struction, but through confidential channels this information had reached the administration—that the Berlin admiralty gave instructions to its submarine commanders some time ago to observe all the rules of warfare on which President Wilson insisted in his latest note to the Kaiser.

New York, Aug. 25—Count von Bernstorff is still at his hotel in New York. He said that he had received no information from Berlin relative to the Arabic incident in addition to the message which he made public yesterday afternoon. He had nothing further to announce.

Berlin, Aug. 25—Reports from Petrograd that a big naval engagement was fought in the Baltic, resulting in great German losses, are completely untrue, says an official statement today. Neither a large German ship nor a cruiser was damaged or sunk.

Offenburg, in Baden, was bombarded by a French aviator last night and 12 non-combatants were wounded, it was officially announced today.

The Russian advanced positions to the southwest of the fortress of Brest Litovsk were broken through yesterday by the Germans, according to a statement given out today by the army headquarters' staff. On Wester frontier, in Champagne, we successfully exploded several mines. The enemy's attacks in the Vosges were repulsed.

Tokio, Aug. 25—Russia has appealed to Japan to send troops to Europe, according to reliable information secured today. The request is now being discussed by the Cabinet, but it will probably be unsuccessful.

Amsterdam, Aug. 25—The rapid increase in the number of cholera cases in Eastern Germany is becoming alarming. A conference was held at Thorn yesterday, at which civi and milliary authorities discussed measures by which to cope with its spread.

Philadelphia, Aug. 25—French army officers are in this city examining the 41,000 head of horses purchased by a local dealer for war service.

Washington, Aug. 25—President Wilson today signed a proclamation declaring the neutrality of this country in relation to the belligerent states of Italy and Turkey.

HEAVY DAMAGES CAUSED BY STORM

Cow Cut In Half By Bolt of Lightning At College Farms.

Lightning struck two buildings on the College Farms, connected with Rutgers College, New Brunswick, last night, and caused damage to the extent of $2,000. The building in which the cows are housed was struck as well as the horse barn. One cow was cut directly in half by a bolt of lightning. Another cow was killed, and also a horse. The cows were registered stock and were valued at $600 each.

Peter Smith, who resides on a farm back of Lincoln, lost his barn and most of the building's contents in a fire caused by lightning last night. A bolt struck the structure and soon it and almost everything it contained was in ashes. Only a few articles were saved.

A bolt of lightning played an odd trick at the home of Thomas Brown, on West Third street, near View avenue. The lightning demolished the chimney and knocked a quantity of soot down upon two of Mr. Brown's children who were asleep in a bed near the chimney.

DECISIVE DEFEAT FOR CARRANZISTAS

Villa Forces Numbering Ten Thousand Win Important Engagement.

El Paso, Aug. 25—Villa force numbering nearly ten thousand men have inflicted a decisive defeat on the Carranzistas around Monterey driving them from Villa Garcis back to Neuvo Leon camp, according to despatches received here today.

Washington, Aug. 25—The battle between the Villa and Carranza forces which has been in progress at Monterey for several days, continues without decisive results, according to a despatch received here today by Senor Enrique Lorente, the Villa representative. General Villa, the despatch added, is concentrating a large army at Torreon.

MISS HUGHES THE WINNER OF THE VICTROLA CONTEST

The last episode of the second Proctor Victrola contest occurred last evening at that house. The number of the musical instrument proved to be 115,106, with Miss Hughes, of Park avenue, the winner of the machine. The presentation of the instrument was made by M. F. Elderton.

Harry Sanderson announced last evening that the theatre would be closed all of next week, during which improvements about the building were to be made. The house will re-open Labor Day afternoon. Announcement will be made later as to the fall and winter policy of the theatre.

RECREATION NOTES

Last evening the Zephers met at the High School gymnasium. There were sixty-five present. The colored men enjoyed basketball and racing, and toward the end of the evening joined with the colored girls in chorus singing, led by Mr. Imes, the pastor of Bethel chapel.

The Y. W. H. A. held its regular meeting in the small gymnasium last night.

This evening entries can be made by those attending the Wednesday evening swimming class for the athletic meet for girls which is to take place at Parker Field on Labor Day afternoon.

MINERS REJECT FINDINGS.

London, Aug. 25.—The Welsh miners have virtually rejected the findings of the president of the Board of Trade, who acted as arbitrator in th South Wales coal strike dispute. A conference of representatives of the entire coal field has been called for Tuesday.

MADE BIG CATCH.

Jerry Dilts, Jerry Manning, Dr. Leonard and Postmaster A. E. Hoagland fished off shore at Manasquan yesterday and brought in eighty-two croakers, weaks and flukes, weighing upto four pounds each. All are delighted with the shore life.

SUFFRAGE DEFEATED.

Montgomery, Ala., Aug. 25.—The lower House of the Legislature today defeated a bill providing for the submission to the voters at the next general election of the question of equal suffrage.

VAN HORN IMPROVING.

Montreal, Aug. 25.—Continued improvement was shown in the condition of Sir William VanHorn, according to a bulletin issued at the Royal Victorian Hosuital.

WILL PETER MAC BE THE SENSATION OF THE SEASON?

The horse world is looking forward with interest to the career on the grand circuit this summer of Peter Mac, 2:06¼, the green trotter owned by Captain David Shaw of Cleveland. Peter Mac probably will start at Syracuse, and is likely to be one of the sensations of the season. Captain Shaw, who is eighty-two years old and a well known figure among horsemen, bred and trained Peter Mac, but never raced him.

Peter Mac.

TAUGHT SON TO PITCH.

Mamaux, Pirates' Star Heaver, Owes Most of Success to His Father.

One year ago last spring Mamaux, the Pittsburgh pitcher, was heard of only because he happened to be tried on the same team with Pitcher Papa. When Papa was released the jokesmiths forgot about the other end of the joke. Now Mamaux is the sensation of the National league.

Mamaux is successful through hard work, practice and study. He is bred and trained to pitching. His father is John Mamaux, a Pittsburgh manufacturer of tents and awnings. In his younger days he was a star semi-pro hurler. He preferred business to a big league career.

When his son, Albert Leon, was old enough to grip a baseball the elder Mamaux took him into the yard and began showing him how to pitch. In school Albert was the best pitcher in the class. At sixteen he was pitching against teams of grown men. He and his father attended big league games together and studied pitchers and batters.

Mamaux started his professional career with Wilkinsburg, in the Allegheny County league, was secured by Pittsburgh, tried in the spring of 1913, sent to Fort Wayne of the Central league for seasoning and recalled to Pittsburgh for trial in the spring of 1914.

Fred Clarke, Pittsburgh manager, when asked that spring about the youngster said, "He's going to be one of the best pitchers in the country."

"What's he got?"

"Brains."

Mamaux has been Pittsburgh's best pitcher this season. He measures six feet, weighs 170, is quiet and unassuming. He is the best musician in baseball. He plays a violin in concert work in the winter.

DALE INVENTS NEW CURVE.

Cincinnati Twirler Originates Slow Curve Which Baffles Batsmen.

Baseball experts have agreed that it will take something new and startling to revive the old time interest in baseball. It remains for Gene Dale, the youthful Cincinnati Reds' pitching wonder, to spring a replica of Mathewson's fade away, Walter Johnson's bullet ball, Russ Ford's emery twister and other famous inventions of the box.

Photo by American Press Association.

GENE DALE, REDS' BRILLIANT YOUNG PITCHER.

Dale has invented a slow ball curve which he uses with baffling effect. Many pitchers have slow balls, but they don't curve. Dale's floats over the pan and executes an amazing twist as it reaches the batter.

Recently Dale struck out Stengel and Wheat of the Brooklyn team when they were up with one out and the bases full.

Until September 11 the Daily Press will go to press on Saturdays at 1 o'clock.

Keep posted on building news. See Saturday's Press.

That funny fellow Scoop is on the classified page.

BOYS FROM THE BUSHES ARE NERVOUS WHEN THEY FIRST REACH FAST COMPANY

Nervousness, stage fright, buck fever and other acute forms of diffidence very often mean the return of a youngster to the brush who really has enough stuff to win him a place in fast circles. Of the many recruits from the bushes who are given a tryout every spring a considerable number of them are so tremulous and scary that they fumble and boot everything they try. Managers look at them sadly, sigh a bit and slip them back to whence they came.

Very often they are bat-shy. They bring with them an overrated notion of big league pitching and they feel uneasy about getting too close to the plate. The gaff of the big league catchers takes all their pep. They dislike the idea of stopping a fast one with their frontal bone. The pitchers of course are wise to this and do all they can to encourage the busher in these ideas. They try to make all their fast ones break about 2½ inches north of his left ear.

And so the kid swings wide and foolishly at bat and every failure discourages him all the more. He goes out to field, muffs a hard chance and is hooted on all sides. Usually the fans are willing to chip in with a bit of derision. And without plenty of nerve it's hard for the kid.

MISS DETROIT WINS CHALLENGE CUP

Miss Detroit winning the cup.

Miss Detroit, the little speed demon of the Detroit Power Boat association, won the third and final race for the gold challenge cup on Manhasset Bay, L. I., a few days ago, beating the two other hydroplane speed boats that were pitted against her. She covered the course of thirty miles in 1 hour, 3 minutes and 34 seconds. Members of the Detroit syndicate that built Miss Detroit said after the race they would be prepared to defend the cup at Detroit next summer.

SHORT RUN TO FIRE.

The members of the Plainfield Fire Department did not have to run far to extinguish a small blaze yesterday afternoon. Some boxes in the yard at 143 East Second street, next door to fire headquarters, caught fire and threatened to do some damage to neighboring houses. The firemen extinguished the blaze with the chemical.

THOMAS STEVENS.

Thomas Stevens, of Metuchen, died in Muhlenberg Hospital this morning, following his removal to the institution several days ago. No arrangements for the funeral have been made.

ANOTHER FIRE AT RESORT.

Philadelphia, Aug. 25.—A report from Atlantic City says that a fire in the Hotel Westmont, on the Beach Front, this morning, threatened the residential section between Rhode Island and Oriental avenues.

—Try Press want ads. They pay.

LAURA JARENMA.

The funeral of Laura Jarenma, the infant daughter of Mr. and Mrs. William Jarenma, of South Plainfield, who died yesterday, will be held from the late home this afternoon at 4 o'clock. Interment will be in St. Mary's cemetery.

C. L. SLOCUM HONORED.

C. L. Slocum, of this city, won third honors in the target practice at Plattsburg, N. Y., yesterday, in the work of the Second Battalion. Mr. Slocum is a member of Company H. His score was 225 points out of a possible 250.

TYPOS TO ELECT.

The Plainfield Typographical Union will hold a special meeting night to elect a president and appoint committee.

Don't forget t[illegible] disements must [illegible] urdays.

Plainfield Daily Press

LESLIE R. FORT.....Managing Editor

Published Daily except Sunday, by the PLAINFIELD PRESS COMPANY, 105 North Avenue.

Entered at the Plainfield, N. J., Post-office as Second Class Mail Matter.

TELEPHONE PLAINFIELD 1300.

Private Branch Exchange connecting all departments.

Two cents a copy. Ten cents a week. $5.00 a year in advance. Delivered by carrier or by mail. No extra charge for papers mailed to points in the U. S. and Canada.

Any subscriber failing to receive a single issue will confer a favor by notifying the business office.

Advertising rates mailed on application. Copy for change of Advertisement to ensure change for same day must be at the office by 9:00 a. m.

AUGUST 25TH IN HISTORY.

1585—Sir Richard Grenville planted first English colony in America; expedition was fitted out by Sir Walter Raleigh and consisted of 7 ships.

1758—Prussians under Frederick the Great defeated the Russians at Zorndorff, the bloodiest battle of the seven years' war.

1776—Died, David Hume, Scotch historian and philosopher.

1794—Died, John Arnold, who perfected the time-piece. He invented the expansion balance and detached escapement.

1819—Died, James Watt, Scotch philosopher, celebrated for his improvements in the steam engine.

1830—Revolution began at Brussels which brought independence to Belgium.

1861—All vessels in the Potomac River taken by the government.

1867—Died, Michael Faraday, who wrote the laws of electricity, aged 76.

1913—William Travers Jerome arrives in Canada to begin fight to return Thaw to Mattewan Asylum.

1914—The War:
Destruction of famous city of Louvain by the German troops.
Russians invading Galicia begin the battle of Lemberg.
Austria declares war on Japan.
Zeppelin over Antwerp kills ten civilians, including four women.

Plainfield, N. J., Aug. 25, 1915.

"PROHIBITION."

Atlantic City people are complaining because the liquor law is being strictly enforced there on Sundays, while at the resorts in Monmouth county no effort whatsoever is made to stop hotel-keepers dispensing liquid refreshment on Sunday. The Atlantic Cityites' contention that there is no observance of the law in Monmouth is strengthened by a five-column article which appeared in the New York World of Monday, telling of the experience of a reporter who was in search of bibulous entertainment at Asbury Park, where no licenses whatsoever are granted. Prominent hotels of the resort are mentioned at which the reporter bought whiskey and other drinks, openly and above board.

That the World's story is undoubtedly true is substantiated by the statement in the Asbury Park Press that "the expose uncovers a condition that should be removed at any cost. If Prohibition in Asbury Park is a farce and is winked at and defied openly, then Prohibition should give place to a different system of regulation of the traffic under license laws. This resort cannot afford to be held up periodically on the prodding iron of outside newspapers in search of local sensations. Asbury Park and Ocean Grove are equally shown up as hypocritical in the article referred to and each comes in for its share of notoriety to be extracted from an exceedingly plain and open statement of conditions that are known to exist."

What better argument is wanted than this frank statement of the Press that prohibition does not prohibit? The same story comes from Maine resorts, from cities in the South where the prohibition amendment merely keeps liquor away from the colored man, and from every other place where liquor sale is not licensed. Here in Plainfield, the problem is as nearly solved as is possible until nation-wide prohibition is brought about.

The temperance educational campaign which is being conducted in this city will do more to awaken drinking men than all the prohibitory measures that might be adopted. In that campaign the advertisements which appear in the local papers every Wednesday and Saturday, give short arguments, very much to the point, for the consideration of those indulge. And they are presented drinker at a time when he own to read what is go- e, and can give more than a passing thought to the telling points.

SUFFRAGE GETS BOOST.

One of the principal topics being discussed in the New Jersey Suffrage campaign just now is whether the liquor interests are favoring the antis or the pros. The Suffragists have alleged that the liquor men are backing their opponents, and the latter have retaliated by publicly inquiring whether the pros expect to bring about prohibition, in case suffrage wins. The reply by the anti-suffragists has of course been that the liquor interests are not supporting their cause, and the suffragists have said that they are primarily interested in getting the vote, and not in bringing about prohibition.

The same questions have arisen in Pennsylvania, and suffrage there has been given a boost which will indirectly aid the cause in New Jersey, for the Pennsylvania Federation of Liquor Dealers have aligned themselves against votes for women, and have resolved to give financial aid to the campaign of the antis.

It is a great gain for any cause to have the fighters come out in the open, "leave the trenches," as it were. Of course the suffragists will say, as the Philadelphia Ledger points out, that they knew that the organized liquor trade is their chief antagonist; "but to find it in close alliance with and prepared to finance the movement of the women who are opposing suffrage is a revelation of which they will naturally make the most. This definite alignment of the liquor forces should rally to the support of the amendment not only every total abstainer and Prohibitionist, but every friend of local option. Local option in this State is by no means a Prohibition movement; but is on the contrary a demand for community home rule in one of the most vital of local concerns. There are plenty of people who have no sympathy with the extremists on the anti-liquor side, but who bitterly resent the attempt of the liquor trade to dominate political affairs. The unconcealed alliance at the last session of the Legislature between the liquor men and the Penrose-McNichol machine made a host of friends for the local option cause among the voters, and it will make more for the cause of woman suffrage."

The Camden Post Telegram has discovered that Union county has forged ahead of Camden in population during the last five years, if the unofficial returns are correct, which apparently causes surprise to the Camdenites. This county has approximately 167,377 persons, and Camden has 163,221. Five years ago we followed the South Jersey county, which had 142,029 to our 140,197. Unless Bergen county has grown at a very rapid pace, and it will not be surprising to learn that such is the case, Union probably now occupies the fourth place in the State. It is not surprising that the gains have been made here, for Plainfield alone has increased nearly twenty per cent., and that is one of the largest gains, except in very small municipalities, that has been made in the State in the five years.

One week from today promises to be a busy one. The Business Men's Association is planning the second Dollar Day for 1915, and as usual there will be a big array of bargains. The days of this kind in the past have been about as successful merchandising events as the city has ever seen.

"Didn't do it, but willing to plead guilty." That is a remarkable statement, and about in keeping with anything that could be expected from a man who keeps a half gallon of whiskey in the house "for medicinal purposes."

Bryan for peace despite murders. —Newspaper headline.

Why waste space telling what Bryan is for? Nooody cares.

ANOTHER BIKE STOLEN.

A. Wersing reported to the police last night that some one had stolen his bicycle from in front of Adelberg's store on Front street, at 5:45 yesterday. The police have no clue.

ROBBED GAS METER.

Gas meter thieves are at work again in this city. Daniel Glassoffer, of 946 West Third street, told the police this morning that someone went into his cellar yesterday and broke open the quarter meter, taking the money that was in it. He has no idea who it was.

Off Agin On Agin

STRICKLAND W. GILLILAN

O Little Boy!

O little boy, with grimy hands,
With wonder on your chubby face;
O little boy, that waiting stands,
In youthful and unstudied grace—
O little boy with will unformed,
With heart as clean as cloud-held snow,
What human heights must yet be stormed
By lives like yours, I fain would know?
O little boy—I once was you,
And saw the big world through your eyes;
You'll find much false you now deem true,
And meet with many a sad surprise.
O little boy, life's fleeting sands
May trickle ere you get your chance;
Dear little boy, with dirty hands,
Don't wipe them on my flannel pants!

Common Or, Garden Repartee

"Be careful, or they'll string you," joshed the ripe tomato at the green bean that was just starting to ride into the house in a dish-pan.

"Never mind," called back the green bean, "they're going to can you to-morrow."

Dogs

Dogs are of several varieties. The most harmless of all is the rabbit dog, and the most harmful is the rabid dog.

There is the Great Dane dog, gloss finish, about the size of a calf, and the St. Bernard, which is a close second, but with more foliage.

Then there is the poodle with chenille fringe; good for window washing, when a handle is fastened to it by means of a shawl-strap.

Poodles are fine companions, and poor substitutes, for children. It is hardly fair to a poodle to raise it without a few children to amuse it and keep it cheerful.

There is nothing more pathetic than the awful loneliness of a poodle compelled to associate regularly with a woman who has no more humanity or brains than to prefer it to a child of her own or some one else.

The Humane Society ought to rescue dogs that are compulsorily thrown into that society.

When we see a man leading a solely ornamental dog along the street, we may safely look for the sport-collar, the wrist-watch and the kerchief in his sleeve.

O sugar!

His Brother's Double Life

Mr. Jim Brooks from Whitehall is visiting his brother, Mr. and Mrs. A. N. Brooks.—Perry (Ill.) *Citizen.*

Suffrage

Some women believe they ought to be allowed to vote.

When enough of them believe it, they'll vote.

Humans are the only race of creatures in which the female is discriminated against.

You can't tell a male from a female dog by its dress—not even by its pants.

They dress alike.

Women are busily trying to convince men that equal suffrage is the right thing.

Man listens with more or less politeness and wonders why she doesn't vote, if she wants to, when she does everything else she wants to.

Some men whose wives boss them all the time rather enjoy seeing them stumped at something.

The Fight Explained

Judge—Why did you strike this man?

Prisoner—I made a remark and he said the fools weren't all dead yet.

Judge—O yes! And you proceeded to prove his statement correct, eh?

History Lesson

Grover Cleveland sprung "innocuous desuetude" on us.

Roosevelt invented "unmitigated and deliberately intentional prevaricator."

Taft invented "bumble puppy" instead of foozler or duffer, in golf.

President Wilson exploited "psychological depression" instead of panic.

Which proves that when a man gets to be president he begins to favor long terms.

The Young Lady Across The Way

The young lady across the way says she doesn't suppose Italy would ever have thought of fighting if it hadn't been that she'd been in the Triple Alliance so long and felt that she couldn't break her word to the other members.

HEALTH TALKS

by WILLIAM BRADY, M.D.

The Fate Of Fifty-Four

IN a series of fifty-four tuberculosis patients admitted to a hospital there had been no chest examination, no sputum examination and no observation of the patient's temperature by the doctor first consulted in six cases. A chest examination, but no sputum examination, was made in over half of the cases. A diagnosis was not made in a single one of the fifty-four cases by the doctor first consulted.

Why not?

Well, there are several reasons. In the first place, the patient is sure he has "just a slight cold," or a "little bronchial trouble," or a "run down condition," or else he "needs a good tonic." In the second place, cough medicine is too alluring, tonics (whatever they may be) too cheap, and "colds" too convenient. Or, to word it another way, doctors are too easy-going, too ready to accept the patient's own version of his trouble, too busy to find out, too careless to make a thorough examination.

"One lung a trifle weak," or "weak spot in one apex," or a "slight catarrhal condition in the right base" is no diagnosis at all, but a mere subterfuge. It means the doctor doesn't know. He should say so frankly. In incipient tuberculosis of the lungs the best physician will be hard put to it to make a diagnosis in less than half a dozen painstaking, complete physical examinations of the entirely bared chest and trunk, together with a careful observation and consideration of all the symptoms.

The sin of omission, though it may have its mitigating circumstances, is nevertheless unforgivable. The doctor had far better acquire the reputation of being a "crank on consumption" than to let one patient leave his office with false assurance. When, through obstinacy or false modesty, the patient objects to a complete examination of the naked chest and back, then the self-respecting doctor can do nothing but confess himself unable to diagnose the condition or intelligently advise the patient.

Tuberculosis is the most common of all serious diseases. The patient may experience no symptoms focusing his or her attention upon the chest, and still have incipient involvement of the lungs. There may be nothing more than a loss of weight, a loss of strength, a general decline of health. That probably accounts for a goodly share of the fifty-four mistakes above cited.

QUESTIONS AND ANSWERS

Love Me, Love My Dog

Mrs. J. A. M. states that she kisses her bulldog, and lets her poodles sleep on the bed near her, and lets the poodle eat from the same plate with her baby sometimes. She wants us to reassure her, and her neighbors, that this is hygienic.

Answer—In the baby's interest we venture to say that it is a great mistake. A dog, apparently well, may carry diphtheria bacilli and infect a child under such remarkable conditions. And even a well-bred dog occasionally sticks his nose into the neighbors' garbage can or elsewhere, thus opening up rich avenues of conjecture, to say the least. This time we stand firmly with the neighbors.

Little School Girl

Please advise a school girl what to do to gain weight. She is sixteen years old, five feet four and one-half inches tall and weighs only ninety-seven pounds.

Answer—Send us her self-addressed, stamped envelope.

Vest Pocket Essays

by GEORGE FITCH

AMERICAN UNIVERSITIES—NORTHWESTERN

NORTHWESTERN University was founded in Evanston, Ill., in 1885, at which time Chicago was supposed to be in the northwestern section of civilization.

It was established by the Methodists and has remained firmly Methodist ever since, though its location on the edge of Lake Michigan has made most of its students firm believers in immersion whenever the water is warm enough for bathing. It has a fine wooded campus which would now be worth $7,000,000 if cut up for building lots, and it has educated Evanston to such an extent that whenever an Evanstonian pulls a lowbrow stunt it is regarded as a natural phenomenon and gets a column on the first page of the Chicago newspapers.

Northwestern's early buildings are of the old octagonal tower type with ivy overcoats. Its alumni have contributed to it with such vigor and persistence that it now has over $4,000,000 endowment, a library of over 100,000 volumes and a number of huge and imposing learning laboratories. Evanston has never been interested in the price of oil, like Chicago University, but quivers with anticipation whenever there is a corner in wheat. James A. Patten, who doled out the bread of the nation for a brief period once, is its patron saint, and while he was in business the University got a new building whenever wheat crossed the dollar mark.

Northwestern has fine law, medical and dental schools in Chicago, and has nearly 5,000 students, including a football player and vast numbers of unusually ornamental co-eds. It also has a School of Divinity and a coast-guard crew, being the only University to maintain both life-saving and soul-saving stations. It houses its girls in a vast hall com-

Most of its students are firm believers in immersion

pletely surrounded by eager men students and its fraternities in large stone quadrangles which are fire, bomb and earthquake proof and ought to last several years.

Northwestern has turned out many famous men graduates, but its greatest pride is its famous woman graduate, Frances E. Willard, the only co-ed who has had a dormitory and a skyscraper named after her and who occupies a place in the Hall of Statuary at Washington.

Views Of The Press

The New Temperance

IT IS not unlikely that the war and the measures which some of the belligerent Governments have had to take in self-defense for the restriction or suppression of the use of alcohol, especially in its more potent forms, have impressed upon more people the value, the virtue, or the necessity of total abstinence than all the rhetoric and all the too often romantic statistics of the prohibitionists, from Neal Dow to the Anti-Saloon League and the robustious Captain Hobson. Whatever backslidings a long peace may bring to the Russian mujik, suddenly cut off from his one wretched and false "consolation," the great increase in Russian savings bank deposits in a year of hard times is a most persuasive argument for total abstinence. It is not moral. It is addressed to the pocket, a more sensitive organ in a good many of us than the conscience.

It is true that millions of persons in the United States drink in moderation, confining themselves to beer or light wines, and many persons can afford to drink, though they are seldom the ones who spend the most in devotion to Thirst. It is true, too, we think, that both in this country and Canada the quickening of prohibition activity and the enlargement of Dry territory, however naturally inspired by the European inhibitions, are a misinterpretation of the essential question. A reaction against alcohol is going on. It is partly social, partly scientific, partly moral, partly and most powerfully economic. Young men, many of them protected by their athletics from excess, see great railroad and other corporations banishing drinking men from employment. They see that no mar is trusted or can long keep his post who has a passion, or even a sporadic weakness, for alcohol. They see the working world, in this age of machinery, high pressure, and ferocious competition, compelling sobriety. Not to be always sober, clear of head, steady of nerve, is to be dropped. It is the unforgivable business sin.

Then there is the waste, the loss, the unnecessary expenditure when the necessary cost of living is so exorbitant. A prudent man says: "I may never be in any danger, but I won't take the chance of injuring my prospects. I'll save my money. I'll avoid one obstacle to success."

No high philosophy, but a sound one, understandable of every man who has his bread and butter to make. We are glad to see that a society has been founded which will deal solely with the economic side of drinking, try to show the diminution of efficiency and the economic waste caused by drink. Volunteer total abstinence resting on "enlightened self-interest." This society ought to do fruitful work.—*New York Times.*

CARTOONS OF THE DAY

If that pack ever gets at him—

—Sykes in *The Philadelphia Evening Ledger*

The PEOPLE'S LEGAL FRIEND

by E. R. BRANSON

Constitutional Prohibition

Q. Please tell me why an amendment to the United States Constitution would be necessary before we could have what is called "constitutional prohibition"? Couldn't Congress pass laws on the subject if it wished to do so?

A. The regulation of the sale of intoxicating liquor or a prohibition of its sale belongs exclusively, under the law at the present time, to the various states. Every state has the right to regulate its purely internal affairs and to promote the health, safety and morals of its citizens unless, in so doing, it comes into conflict with a valid federal law. Congress has no power to enact legislation affecting the states in this matter. Before it would have the lawful right to do so, an amendment to the United States Constitution would be essential.

A "De Facto" Corporation

Q. Please explain what is meant by a "de facto corporation."

A. A *de facto* corporation is an organization which assumes the right to act as a corporation without having the actual legal right so to do. It exists by virtue of what is called a "color of authority." If the members of the association have made an attempt, in good faith, to organize as a corporation, pursuant to the terms of a charter or a law under which they might legally organize, and have made actual use of corporate franchises, a *de facto* corporation is called into existence.

He Is Beginning Early

Q. A boy seventeen years old purchased some goods of me and tendered me in payment, at the time, a check signed by him. I delivered the goods to him and the next day presented the check at the bank, but the check was dishonored, as he had no funds. Could I bring a suit against him?

A. Yes.

A New Parlor Game

Q. In signing a legal document, is it necessary to put the name at the bottom of the page or sheet? The reason I ask this, is because I have a legal document which was signed at one side, about the middle of the page. What will be the effect of this?

A. Although the proper and the usual way to sign is to attach the signature at the end of the document, the validity of the paper will not necessarily be destroyed if it is signed in any other way. The question is one of intention. If the name was intended as a signature to the document, the validity of the paper will not be affected by the fact that such signature appears at the top, in the middle or at one side.

An Undated Note

Q. A man with whom I have had business dealings gave me a promissory note in settlement of a transaction between us. Later on I discovered that the note had no date. Does this fact affect its legality?

A. No. Although the date should have been inserted at the time, it is not essential. The note will be considered as dated at the time it was signed and delivered to you.

She'll Get It Any Way

Q. Does a wife have authority to receive payment of money due her husband and give a receipt for it?

A. She has no such authority unless it has been expressly given by the husband, or unless such authority may be implied from the circumstances or unless the husband sanctions and approves the act and receives the benefits of it.

"And We Are His Sisters And His Cousins And His Aunts"

Q. A man left a will which contained a clause giving a certain sum of money to "his cousins." Since his death, the will has been probated. Considerable doubt has arisen as to what persons are entitled to receive this money, as there are three "first" cousins and four "second" cousins. Who should receive the money?

A. Your question is one involving a construction or interpretation of the will. If the word "cousins" is used alone, and there is nothing in the will to indicate a contrary intention, it will be taken to mean first cousins. If, however, there is anything else in the will showing that the word was intended to apply to the second cousins or to all the cousins, first and second, such meaning will be given effect by the courts.

A Dumb Man As Witness

Q. I would like to inquire whether a deaf and dumb person can be a witness in a court proceeding.

A. A deaf and dumb person is a competent witness, provided he understands the nature and effect of an oath and provided questions can be addressed to him and satisfactorily answered by means of the sign language or by writing.

Everybody Works But Father

Q. Please tell me whether an adult child may be compelled to support an indigent parent.

A. The statutes of some states require it, under certain circumstances.

Pepper Talks

By George Matthew Adams

Success

In Success, defeat is but an incident. Obstacles, stumbling blocks, disappointment in ideals — these things weave into and form the Raiment to Success. For Success is a series of failures—put to flight.

Learn to walk past Failure.

A few years ago a young man stood behind a New England counter as a Clerk. Quiet, honest, faithful, yet a Failure in the eyes of his Employer, who one day drew aside the father of the boy and advised that the son be taken back to the farm, for he never would become a Merchant. To-day if you will but walk down State Street, Chicago, you will behold this young man's monument —a tribute to the failures, disappointments and iron persistence of Marshall Field, who died the greatest Merchant in the World.

Learn to walk past Failure.

But Success isn't measured in tangible assets. Lincoln left next to nothing in money standards. His success, though, is the marvel and inspiration of the Ages.

Learn to walk past Failure.

Success is largely a matter of personal Viewpoint. It is impossible for you to fail permanently if you determine to Succeed. Let each new day of your life then, take invoice of its own self. Let it chalk up the Failures with the Successes—let it mark plainly the Record. But inside of your own consciousness let nothing take from the image of your mind the Knowledge that real Success consists wholly in sacrificing temporarily in repeated failures that you may win permanently in worth while Deeds done.

Learn to walk past Failure.

Snap Shots

By Jay E. House

Who originated the theory that the banjo is a musical instrument?

In the matter of providing poor meat with an alibi, no method seems so satisfactory as that of converting it into hamburger steak.

A man who is deaf to other sounds can nearly always hear the rustle of a petticoat.

If you desire to arouse the enthusiasm of a tightwad, take him out and show him a ten cent store.

One of the authorities says children should be fed baked beans. But most parents continue to administer punishment in the old-fashioned way.

Marriage is the longest sentence a justice of the peace can impose.

The movement to abolish the college yell is not important. It is the college prank that needs editing.

The professional skill of the surgeons who, in searching for his false teeth, made an incision in the stomach of the plaintiff, was of a high order. But their prognosis was wrong. They should have looked in the bottom of the kitchen clock.

If you are a prize fighter you get your share of the purse, win, lose or draw. But if you are merely a worker you must win.

When Leonidas Featheringham was married, a few months ago, Eph Wiley predicted that, within a year, Mrs. Featheringham would have him eating out of her hand. Possibly you are one of those to whom Mr. Wiley made the prediction. Well, the neighbors say Leonidas not only eats out of her hand, but perches on her index finger.

Daddy's Bedtime Story—

The Little Swiss Boy Who Saved His Daddy.

They Were Tied Together.

"AWAY over in Switzerland," said daddy to the children, who clamored for their bedtime story, "a little boy once saved his father.

"Switzerland is a very little and very famous country. It is noted as the home of the Alps, one of the loftiest and most celebrated of mountain ranges. The scenery—which you know, kiddies, means beautiful views—is very striking and lovely in this country, and people go there from all over the world to see the great mountains that seem to rise right up into the blue sky, with white fleecy clouds around their peaks.

"This little boy's father was a guide up in those mountains. He made his living through taking tourists on mountain climbing trips, which are very dangerous and therefore all the more attractive to people of courage.

"Mountain climbing in Switzerland, my dears, is not much like you and Jack climbing the slopes of one of our little hills. These mountains are so high that their tops are covered all the year round with ice and snow, because, you see, the air is so thin away up there among the clouds that it is always cold, and when men and women climb the Alps they know they have done some work. They have to take hatchets along to chop steps in the ice that rises in a sheer wall, and they carry alpenstocks, which are long bars of wood with a sharp point at the end to stick in the ice and help them in climbing, and the guide goes first to pick the way, and there is a rope tied around his waist which extends back to the people behind him.

"This guide of whom I am speaking was one of the best in the Alps. He had a little boy about twelve or fourteen years old who bade fair one day to become as fearless and dependable a guide as his father, whom he often accompanied on his trips.

"One day the father and his little boy left their cottage to meet a party of mountain climbers farther down the mountain. They were tied together, and the father was in advance. Suddenly he slipped, crying out a warning to his little son, and then the poor daddy plunged over the edge of a deep hole that is called a crevasse.

"The little boy acted as quick as thought. He happened to be near a great icy rock. He sprang behind it and dug his fingers into some crevices. As his father came to the end of the rope away down the crevasse the son, braced by the rock, held fast, and the father gained a foothold on a small ledge.

"Then the little boy, manfully hanging on, cried out for help. As luck would have it, two guides were near at hand, and they hurried there and drew the father up to safety."

Glimpses of Married Life

BY MRS. EVA LEONARD

"Come over to the car and meet my wife," said Mr. Jaynes, when he had grasped Mrs. Morton's hand as if it had been a pump handle, and worked it up and down.

"Gertrude," he called in a loud, hearty voice, "here are some of Fairport's representative citizens.

Mrs. Jaynes extended a plump hand that was nearly bursting a glove a size too small for her, and said in affected tones:

"I'm happy, I'm sure. I'm down to see the architect" — she pronounced it arch—"to look over plans for our new house. We are going to have the modernest house in Fairport. It's to have a spinal staircase.

"Do you live here?" she added, for the tall, gaunt woman made no reply and was regarding her with scant favor.

"No, I was on the way to take the morning train home. I must get dinner for harvesters."

"Get right in here; I'll take you to the station," said Jaynes cordially, opening the tonneau door.

"Thank you, I'm not much of a friend of these buzzing, snorting things; they get on my nerves. I have no liking for being shot through the air at forty miles an hour. I'm at home on the ground and there's plenty of time to walk to the train."

"Now, I want to show you that my machine is neither a buzzer nor a snorter," laughed the man good naturedly, "and we'll go at an easy gait. Put her in, Morton; won't you come along and see her off? I'll bring you back so you won't lose much time, if that's an object."

"Thank you, I'll be delighted. I don't share my mother's prejudices against machines," and Dick helped his mother in and climbed to a seat by the side of Mr. Jaynes, who was still in his shirt sleeves. The old lady sat up very stiff by the side of her highly-colored neighbor.

"I do hope you won't mind Mr. Jaynes' shirt sleeves." Mrs. Jaynes leaned toward her. "Me and my daughter have done everything to make him more refined, but as Genevieve says, he shames her constant."

"Why, he has more on his arms than you have," said Mrs. Morton, looking disapprovingly at the gauze that draped the buxom figure.

"Lor', that's what he says. He says I keep cool and want him to swelter. What a queer thing style is, anyway," she added confidentially.

"I don't know. I never spent much time learning about the fashions," replied her companion tartly.

"No, I see you haven't, but my daughter is so set on my keeping right up to the latest."

"How many children have you?" asked the old lady.

"A son and two daughters. My oldest daughter graduated from Bryn Mawr last June. She sang on class day. I was there. She takes after my side of the house; we're musical. The youngest takes after the Jaynes. My son isn't very strong; he's gone to a boys' camp this summer. Mr. Jaynes thought hunting and fishing would make him robuster, but he don't take to it."

"What does he want to do for a living?"

"For a living?" Mrs. Jaynes turned a superior smile on her benighted neighbor. "It won't be necessary for him to earn a living. He can take up what interests him."

"That's a pity! That's a pity! No young man amounts to anything who can't knuckle down to hard work. Work takes all the nonsense out of people. If you want to ruin a boy, give him plenty of money to spend and do not make him responsible for anything," said the old lady with earnestness, as she was helped out on the station platform.

ACCORDION PLAITS PRETTY AND POPULAR.

No. 8746.

One of the delights of the season that has lent itself admirably to the practice of making skirts full is the accordion plait. The cloth itself has a charm and daintiness that is quite in keeping with the modesty and innocence of the maiden. A dress, winning because of the way this feature is carried out in the waist as well as the skirt, is Ladies' Home Journal pattern, No. 8746. This Empire frock opens in the back with kimono waist, straight skirt and sleeve frills to be accordion plaited or gathered. Without a seam at the center-front of the waist, all sizes—16 to 18—require piecing in 30, 36 and 42-inch material. Size 18 requires 5¾ yards of material, 3 ½ yards of insertion, 1 yard lace edging for the neck, and 1 yard of 12-inch ribbon for the girdle.

Patterns may be obtained at the store of A. E. Foree & Co.

--AND THE WORST IS YET TO COME

The man or woman who have not the habit of "trying again" very often fail as want advertisers, wholly for that reason.

Make your Real Estate "ad" one which investors and home-hunters will investigate in their own interests.

Rent one of your rooms and reduce your own rent materially. It's a simple and sensible plan—and it works.

Household Hints

MENUS FOR LARGE PARTIES

Luncheon for Twenty-five Persons—Four loaves of bread or four dozen biscuits, eight pounds ham, two quarts pickles, one-half pound butter, one pound sugar, three-fourths pound coffee in six quarts water, three large cakes, one quart cream or one gallon milk, three cans fruit or three quarts cranberries, one and one-half gallons ice cream.

Banquet for 100 Persons—One large ham, ten chickens, twenty loaves bread, four quarts cream, six pounds sugar, five pounds coffee (three gallons water to each pound coffee), celery, olives, pickles and salted almonds, four cakes, white; four cakes, dark; four gallons ice cream or five gallons sherbet. Candies. Fruit.

APPLE SAUCE

Wash perfect apples, quarter and slice. Put into a granite pan with only enough water to cook. When done, rub through a colander, sweeten with white or light brown sugar; then add a small piece of butter and a very little grating of nutmeg. Serve cold. It is very wasteful to peel apples unless afterward some use is to be made of the pelings.

GREEN APPLE PIE

Material — Apples, three; granulated sugar, one-half cup; water, two teaspoonfuls; cinnamon and nutmeg; pastry flour, two cups; salt, one tablespoonful; lard, or vegetable fat, one-fourth cup; butter, one-fourth cup.

Directions—When pastry of any kind is to be made it is well to prepare for it by having all materials cold. It is the expansion of this cold air when baking, combined with the correct way of making it, which makes the pastry light and flaky.

Set the flour sifter in the mixing bowl and into it put flour and salt, then sift. Cut into this flour with a knife the lard and the butter. Do this quickly and until the butter, flour and lard seem to be well mixed. Then gradually add sufficient ice water—or at least cold water—to make a dough. Do not use one unnecessary stroke to do this.

Turn half this dough onto the pastry board, roll and cover the floured pie pan. The apples for this pie should be good, tart cooking apples. Peel and slice in the pastry lined pie pan, sprinkle over the sugar, dot with bits of butter, about a generous teaspoonful, sprinkle with cinnamon or nutmeg and add the given amount of water.

Roll out the upper crust, wet the edges of the lower crust with cold water, cover, press edges together and trim neatly. Take a thin, pointed knife and life both crusts away from the pan, then, as the pie expands in baking both will come up together and no juice will run out. Bake in a moderately quick oven forty-five minutes.

THE TABLE.

Sand Tarts—Butter, three-fourths cup; brown sugar, one and one-half cups; eggs, two; flour, three and one-half cups; baking powder, two teaspoons; salt, one-half teaspoon; granulated sugar, one tablespoon; cinnamon, one-half teaspoon (sugar and cinnamon look like sand on the tarts). Cream butter, add sugar and eggs which have been well beaten. Sift flour and baking powder and add to the egg, butter and sugar mixture. Chill. Roll one-eighth inch thick and sprinkle with granulated sugar and cinnamon. Cut in fancy shapes; serve with tea, iced or hot.

Onions With Sausage—Take large white Spanish onions; peel and boil in salted water until about half done. Take out, remove centers (by pressing down with thumb), chop and mix with sausage meat, bread or cracker crumbs, pepper and salt. Fill onion cavities solid, put in shallow pan with just a little water and bake until a nice brown; baste once or twice. Bake about twenty minutes.

APPLE FRUIT COCKTAIL

Peel large apples which have a fine flavor, and with a potato scoop out small balls, dropping them into a little water with plenty of lemon juice added to keep them white. Prepare a mixture of grapefruit, pineapple and bananas, and put into the cocktail glasses; add a few of the apple balls; make a syrup of all the fruit juices and, when cold, pour it over the fruit.

VOTES FOR WOMEN

Conducted by the Equal Suffrage League of Plainfield and North Plainfield.

Lucy Stone, whose ninety-seventh anniversary was celebrated in Orange recently by a demonstration at which were present suffragists from every town and hamlet in New Jersey, in confuting the statement that women should not be allowed to vote unless they could be called on to defend the nation, had this to say: "Some woman risks here life whenever a soldier is born into the world. She does sentry duty over his cradle, and for years she is his quartermaster, and gathers his rations. And when that boy becomes a man, shall he say to his mother: 'If you want to vote you shall first go and kill somebody.'"

Apropos of the above, a young man of tender years called at suffrage headquarters the other day and gave voice to the time-worn anti-dictum that since "women could not fight they should not be allowed representation in their government; woman's place was in the home, anyway, etc." It was gently pointed out to him that all men who vote are not required to fight to obtain the vote, even an army training not being a qualification required by the government for the right of exercising the franchise. We thought this old, worn-out anti argument had been buried long ago, but like "the woman in the home," it keeps continually cropping up and is dramatically set forth by some young aspirant to franchise honors, who himself has never handled anything more warlike than a baseball bat.

Reverting to the "woman's place is in the home" argument, we might call attention to the novel plan which the New York suffragists had thought of carrying out to show as dramatically as possible what it would actually mean in the industrial world to have every woman remain in the home for one day even. They had thought to set one day aside when every woman should stay in the home, but the project had no sooner entered their heads than they were staggered by the figures at their command. These showed how utterly impossible it would be to put it into effect for even one day without crippling the world's work to an irreparable extent. Those whose opinion was asked in the matter felt that such an undertaking could not even be contemplated with equanimity, that it would be "dangerous," a "menace to the life of the community," that it would "paralyze business," "close schools and stores," "cut telephone wires," and "jeopardize life itself" through severing the connection between patient and doctor.

Suffragists knew all this; have known it for a long time. So have you. For a long time they have been trying to meet anti-suffrage insistence that woman's place was in the home by citing these self-same facts from the economic history of the times. But the antis couldn't seem to take it in. They shut their eyes to the facts, gazed sentimentally into space and repeated "woman's place is in the home." Then the suffragists called the antis' bluff and let it be known that they had under consideration the idea of applying their precept literally for just one day. The result?

Well, it will not, it seems, be necessary to inaugurate the women's day at home demonstration. The point has already gone home. For years every opponent of woman suffrage who wanted to hide his paucity of motives did so with the almost universal "woman's place is in the home." Mr. Taft said it, Mr. Root said it, Mr. Stimson said it, Mr. Wickersham said it, Mr. Nugent said it—everybody, intelligent and ignorant, high or low. It was a huge bluff which frightened a credulous world. Now the bluff has been called. Those who last week were most sentimental in their insistence that woman's place is in the home, this week are most lugubrious over the prospect of her staying there for even one day.

Anti-suffragists have fairly fallen over their own feet in their haste to condemn women for the proposal to abide by the time-honored anti precept that "woman's place is in the home." In the language of one of them, for women to stay in their homes for even one day would be to "prove the limit of lawlessness to which suffragists are prepared to go in order to gain their ends."

Yet this is exactly what anti-suffragists have been urging as woman's one excuse for being; this one sphere only, the home, have they been willing or able to recognize as any concern of woman's;. "Woman's place is in the home"—they have said it and re-said it until the woman who has been forced to go out of her home to earn her livelihood and that of others dependent on her has had to do so with a sense of traditional onus and public condemnation resting upon her. Has had to face the accusation that she was a usurper and a betrayer of home and society.

This present agitation has won from good friend and unwitting foe alike so telling a tribute to the dignity of woman's labor outside of the home, its far-reaching extent, its tremendous responsibility, its unescapable involvement in production, manufacture and distribution, that it is doubtful if even again it will be possible to lose sight of woman's great contribution to industry, to business, to education, to morals, in her work outside of the home. This has been the point fought for by the suffragists, sedulously denied by the antis. Accordingly, at a conference held at the headquarters of the Empire State Campaign Committee, 303 Fifth avenue, Tuesday, August 24, it was decided to postpone the agitation for a woman's day.

SUFFRAGISTS TO MEET.

The executive board of the New Jersey Woman Suffrage Association will meet at the New Branch State Headquarters, in Trenton, 238 East State street, on Friday, August 27, at half-past 10 o'clock. Delegates will be present from all over the State, and plans for the closing work of the campaign will be discussed. The members of the board will be the guests of the Trenton Suffrage Campaign at luncheon, and in the afternoon, from 2 till 4:30, there will be an open conference for all interested suffragists, the subject of which will be "Work on Election Day."

You can't, even through a "For Sale" ad, sell that used article for its original cost, nor near it; but you can get its cash value at the present time for it.

SAVED HIMSELF, UNAWARE.

Showing How the Eye Sees More Than One Thinks It Does.

Writing on psychological subjects in the Ladies' Home Journal, H. Addington Bruce says:

"From Dr. A. H. of Pennsylvania, one of our well known psychologists, I have received this impressive piece of testimony to the power of the eye to see more than one consciously apprehends:

"'Three summers ago, when I was on a visit to my old home town, I took a short cut across familiar fields where a fair growth of weeds covered the ground. I was going along at a rapid gait, with my mind wholly occupied with matters other than my path, when suddenly, quite reflexly, my left foot, instead of going down on the spot where it should, jerked itself over to the left, and I went on fully ten steps before I realized that I had made the sharpest kind of an offset in my path. I wondered what made me do it, turned, retraced my steps and found an adder still coiled and ready to strike, exactly, as I judged, where my foot would have gone.'

"Dr. A. H., recognizing the correct explanation of his fortunate misstep, adds:

"'During my boyhood summers I used to go barefooted much of the time. Through sad experiences with stubble fields, brier patches and stony paths I learned automatically to pick my way without giving thought to the matter. As a result, I find myself frequently in my walks avoiding obstacles which at the moment I do not consciously discern.'"

A LESSON FOR THE NURSE.

She Didn't Like It When She Was Paid In Her Own Coin.

A mother overheard her nurse girl talking to the child she was putting to sleep, and among other legends of the nursery in which she was indulged was this: "If you don't go to sleep this very minute a great, big, awful, black bear, with eyes like coals of fire and sharp, white, cruel teeth, will come out from under the bed and e-a-t-y-o-u-a-l-l up!" The poor little thing nestled down under the clothes to dream of horrid bears eating her up.

That night when the stolid nurse had composed herself in her own comfortable bed and had put the light out there came a sudden rap at the door, and the voice of the mistress called loudly through the panels: "Maggie! Maggie! Get up as quick as you can! There's a burglar under your bed!" At the word "burglar" the girl sprang screaming from the bed, tore open the door and fell into hysterics in the hall.

The lesson was more instructive than the mistress designed, but when the girl's fears had calmed she said to her: "You did not hesitate to tell my delicate child, who could not possibly know that it was a lie, a cruel story about a bear under her bed. Now, when I treat you to the same kind of a story, you are nearly frightened to death. Tomorrow you can go into the kitchen and work there. You are not fit to care for little children."—St. Louis Globe-Democrat.

A Curious Experience.

Lombroso, the famous Italian criminologist, once had a curious experience. He was in a printing office correcting the proofs in his "Delinquent Man" with the chief reader when on reaching a page which dealt with a young man who, impelled by jealousy, had stabbed his fiancee he made a surprising discovery. The proofreader was this man.

"Suddenly," Lombroso said in telling the story, "he threw himself at my feet, declaring that he would commit suicide if I published this story with his name. His face, before very gentle, was completely altered and almost terrifying, and I was really afraid that he would kill himself or me on the spot. I tore up the proofs and for several editions omitted his story."

Thunder.

Winter thunder is considered throughout Europe to be of very ill omen, but April thunder is considered to be very beneficial. In Devonshire and other cider counties of England there is a saying that "when it thunders in April you must clean up the barrels"—in readiness, that is, for a plentiful crop of apples. The French consider April thunder to be indicative of a good yield from vineyards and cornfields.

Getting It Straight.

It was in the Elysian fields.

"I am gratified to see that Shakespeare is more sought after than the military heroes," declared a highbrow shade. "I consider this a tribute to the peaceful arts."

"It isn't that so much," pointed out a lowbrow shade. "Every new arrival wants to ask him if he really wrote those plays."—Kansas City Journal.

Angel Coins.

An "angel" was an ancient gold coin weighing four pennyweights and valued at 6s. 8d. in the reign of Henry VI. and at 10 shillings in the reign of Elizabeth in 1562. It took its name from the effigy of an angel embossed on one side.

Desperation.

Lady Visitor—My poor man, what first drove you to a career of crime?

Desperate Criminal—Trying to match samples for my wife.—Baltimore American.

There never was an excuse as interesting as a duty well done.—Toledo Blade.

Because it has had some use, and is, therefore, "second-hand," may not greatly impair its usefulness to you. So watch the "For Sale" ads.

An Appeal to Americans

BY

The Commission for Relief In Belgium

Sole Clearing House for all Belguim Relief

We, as Americans, are enlisted for the war to save seven million men, women and children. It is the greatest commissary undertaking in the history of the world, and in the lexicon of America there is no such word as fail.

We Need Food Supplies as Well as Cash

Railroads, express companies, postoffices, governors and state committees are aiding. Our Flotilla of Mercy, comprising thirty-five chartered ships, is constantly carrying food. **But—Our Supplies Are Far too Short!**

Are You Helping? If Not, Send in Your Name Now!

Make out your check or money order, or send cash either to your state committee co-operating with this Commission or to the New York Headquarters:

The Commission for Relief in Belguim

71 BROADWAY, NEW YORK, N. Y.

Cheeks to the Woman's Section should be made out to Miss Anne Morgan, Treasurer, No. 1 Madison Avenue, New York.

The Commission for Relief in Belgium

American Commission for Relief in Belgium
Spanish Commission for Relief in Belgium
Italian Commission for Relief in Belgium
Comite National de Secours et D'Alimentation

Honorary Chairmen
His Excellency Walter Hines Page
The American Ambassador in London
His Excellency James Gerard
The American Ambassador in Berlin
His Excellency William G. Sharp
The American Ambassador in Paris
His Excellency Senor Don Alfonso Merry Del Val Y Zulueta
The Spanish Ambassador in London
His Excellency Le Marquis De Villalobar
The Spanish Minister in Brussels
His Excellency Brand Whitlock
The American Minister in Brussels
His Excellency Henry Van Dyke
The American Minister in The Hague

Auditors and Accountants
Deloitte, Plender, Griffiths & Co.
New York and London
Executive Officer—London
Herbert Hoover, Chairman
Executive Officers—New York
Lindon W. Bates, Vice Chairman
Robert D. McCarter, Hon. Secretary
The Woman's Section
No. 1 Madison Avenue, New York
Mrs. Lindon Bates, Chairman
Miss Anne Morgan, Treasurer
Mrs. August Belmont
Mrs. Edward R. Hewitt
Miss Mary Parsons
Mrs. William K. Vanderbilt
Miss Maude Wetmore
Miss Grace Parker, Secretary
Bankers
Guaranty Trust Co.,
140 Broadway, New York

Subscriptions for the Local Committee May Be Forwarded to the Daily Press.

COAL

Egg, Stove, Nut

$6.65 Per Ton Pea $5.00

30c discount for Spot Cash

A charge of 25c extra for carrying coal

Hay, Grain and Feed

McKeon Three Pony Contest Votes Given

CONSUMERS COAL CO.

Tel. 66 225 Madison Ave.

w-s-tf

How to Keep Our City Moving

We must keep moving. A city booms only so long as its manufacturers and merchants keep moving. The wheels of every line of endeavor must be kept turning if the city is going to develop, and what is of deeper concern than the wheels of Plainfield kept turning?

Should every one who has the interest of Plainfield close at heart buy goods from our merchants, the benefits all around can easily be seen. Thousands of dollars that would otherwise go out of the city will be kept circulating here and contribute a big share towards making a bigger and busier Plainfield.

A dollar spent at home will keep that dollar at home and all will share in the profits.

Patronize Plainfield Merchants, Craftsmen and Mechanics.

PLAINFIELD BUSINESS MEN'S ASS'N

P. O. Box 575, Plainfield, N. J.

Few classified advertising tasks are easier to acc[illegible] than the renting of desirable property.

A day wasted in your classified advertising ca[illegible] work is a real loss.

Baseball - Tennis - Golf - Bowling - Track - Fishing

THEY PLAYED QUAINT AND CURIOUS GAME IN THE LONG AND LONG AGO

Quaint and curious must have been some of the rules of thirty years ago. We learn, for example, that in the ninth inning of a game between Chicago and Washington, Uncle Anson hit the ball over the fence for a home run, but refused to go farther than third, his object being to compel Connie Mack, who was catching, to "play close behing the bat so that Whitney could not speed the ball." Knowing that one run would be of no avail, he hoped that with a slower delivery hits enough might be made to win the game. The home nine were too old birds to be caught with such chaff, and Mack refused to play under the bat until Pfeffer had been thrown out at first, after which Whitney struck out Williamson, and the tricky Anson was left on third. Can you imagine a modern batsman, after whacking over the fence, even dreaming of limiting his travels to three bases

An event among iron men: Back in 1886, when Boston and Washington played a double-header, Jim Whitney pitched the full eighteen innings for Washington, and Willie Stemmyer went the eighteen-inning route for Boston. Whitney won both games, 3 to 1 and 4 to 3.

One odd custom among the old-time teams: While they didn't carry as many pitchers or utility men as modern clubs, they often lugged four catchers, each pitcher having his own special backstop, who was not even supposed to work with any other pitcher unless one of the other three catchers was disabled. Four pitchers and four catchers, therefore, made up the battery department of many clubs, instead of seven pitchers and two catchers, as is frequently the case today.

Hard, hard luck for Hank O'Day: One afternoon in 1887 he whanged a three-bagger, which the journals of the time naively describe as the longest hit of his career, and then scored on a wild pitch. All this in the beginning of the eighth, and as Hank slid home the umpire called the game on account of darkness, and the score reverted to the seventh, thus depriving Hank of his mightly triple.

TIMELY SPORTDOM GOSSIP

The fair maidens who have made known their intention of holding an athletic carnival at Parker Field on Labor Day are looking for more entries. So far a goodly portion of the fair sex has responded, but there is still room for more.

One George W. Wriston cannot reason out why there is such a lack of baseball spirit this year. He refers to the younger set, and we agree with him. Is it laziness? True, some of the old guard have secured jobs, and they should be praised for so doing, but the majority of them are asleep when the "ump" is ready to yell "play ball." Parker Field has everything the youthful ballists need, and still no one seems to make use of the "utensils." Last year the boys had to scout around for baseballs and bats, but about a million of kids were on hand to do it. Now if Mr. Wriston sees a lone youth wandering in the vicinity of the baseball diamond, he seriously thinks of waking him up.

Not long ago agitation was started for a representative tennis team. Now comes the announcement that the Netherwood Tennis Club will act in that capacity. But there are other clubs just as anxious to assume the burden. The Hudson Terrace Tennis Club will not allow snch a title to go flying by, and we look for some interesting struggles between the rival aspirants.

Out comes the report that Hyman Abrams has agreed or is going to agree to handle the indicator for the Hopewell baseball team this Saturday. Whether the job is a permanent one we are not prepared to say, but we see no reason why Hymie should seek new fields.

Anotner fan has declared his intention of joining the umpiring squad attached to the City League. Ira Vail will handle the indicator this Saturday in one of the games.

Youthful Herbert Pennoyer certainly can slam the pill when he feels "right." Saturday he must have felt both right and left. He banged out a "Gavvy Cravath."

Manager Coughlin, leader of the Netherwood forces, has signed Eddie Stallings. This announcement may surprise friend fan, as Eddie retired from the game early last season. He strained a tendon in his leg, and his doctors advised the lay-off. It is only reasonable to suppose that if Stallings did return to the game he would join a fast semi-pro team. However, it seems that Coughlin intends using him as a coach, if nothing else. And we might here add that Eddie is some coach.

Arlie Latham has gone the way of the forsaken. Canned by a sandlot aggregation, the members of which objected to his umpiring, is the verdict handed to Lil' Arlie.

Latest from the trenches. The American Tile Workers and the Levgar Structural men are going to clash on the diamond. Steel baseballs will be used. Nothing like keeping in your accustomed environment.

Well, we are glad to learn that those Tabs and the Jones lads are going to stage that five-ply series. Sunday baseball has been poorly attended this year, but these five attractions should prove of interest to the restless fan.

QUEEN CITY BASEBALL TEAM IS RE-ORGANIZED

The Queen City baseball team, which has been unusually inactive during the past few weeks, has undergone a reorganization, according to the reports given out by the new manager. A really strong team will be placed on the field for the rest of the season and it is desired that the Farmers, Highlanders, Westfields, White Sox and Lincolns arrange to cope with the Queens at various times in the near future. The manager, Vincent Mullin, 183 North avenue, has no game on for Saturday or Sunday and would like to hear from any of the above mentioned teams.

The Queens will present this line-up: Cohen, catcher; Houston, 1b F. Mullin, ss; Randolph, lf; Lohsen, rf; Butler, p; Semer, 2b; V. Mullin, 3b; Velard, cf.

FORMER LOCAL CATCHER PLAYING IN COLORADO

Bill Samuels, the New Brunswick lad, who used to catch for several local clubs, is at present working in a mining business in Primero, Col. He is also playing baseball down there, but admits that the Fast has the goods in that line.

Samuels used to catch for Dunellen, Bound Broo and, on a few occasions, for Plainfield. His battery mate was generally Harry Jennings, the Rutgers "phenom," who has twirled for practically every fast semi-pro team in this vicinity. Bill describes the team with which he is now playing and makes special note of the vast contrast between that team and the ones with which he used to perform in these parts. An ex-Cleveland player adorns first, a High School lad handles second, a half-breed ambles around shortstop while a semi-pro takes care of third. Two Mexicans and a Cuban roam around in the outfield. The two pitchers are future leaguers and according to Bill get $100 a month, the same salary as he receives for taking care of their slants.

LOCALS OUT IN COLD.

The Perth Amboy High School has given out its football schedule for the coming season and the local pigskin artists are not on the card. The season opens with Metuchen on September 25 and closes on November 20, Bloomfield H. S. being the visiting eleven. Games will be played with Rahway and Westfield High Schools, the second and third best aggregations in Union county, but Plainfield High, the one best bet in Union, is slighted. Why?

JOHNSON AS AN ACTOR.

London, Aug. 25—Jack Johnson, the erstwhile heavyweight champion, is now an actor. The big black boxer today announced that he has given up the ring for good and will henceforth seek his limelight on the stage. He appears in the leading part of a musical comedy entitled "Seconds Out," now running at a big suburban music hall. Johnson, who is surrounded by a cast of white actors, is the real hero of the piece.

KINKEAD TO ACCEPT.

Sheriff Eugene Kinkead, of Hudson county, will accept the office of president of the proposed Inter-State Basketball League, according to the latest reports given out at Elizabeth, which is one of the cities in which a team will be placed. Frank Bruggy and Jimmy Clinton, two former local baseball players, have signed up with one of the eight league teams.

MARSTON AT DETROIT.

Max R. Marston, the Cranford crack, is among the many golfers who will compete in the championship tourney which begins today in Detroit. The only other aspirants from this vicinity are two Baltusrol men.

Grape Juice Special

DU BELLE Grape Juice, pure and unfermented.
Delicious for Summer Drinks.

WHILE THEY LAST.

QUART BOTTLES, 40c. PINT BOTTLES, 20c

G. R. WESCOTT

CHAS. SMITH, Manager.

133-135 North Ave. Phone 81

Wholesale Wines, Liquors and Cordials

FISK BICYCLE TIRES

THE TIRE OF QUALITY.

—For Sale by—

George L. Simon
179 North Ave.
Opp. Depot

BICYCLE TIRES and SUNDRIES

EXPERT REPAIRING.

BASEBALL

YESTERDAY'S RESULTS.

National League.
St. Louis, 12; New York, 1.
Cincinnati, 5; Brooklyn, 0.
Boston, 10; Pittsburgh, 0.
Chicago, 6; Philadelphia, 1.

American League.
Cleveland, 6; New York, 0.
Boston, 3; Detroit, 1.
St. Louis, 10; Philadelphia, 7.
St. Louis, 6; Philadelphia, 2.
Chicago, 6; Washington 5 (13 innings).

Federal League.
Brooklyn, 14; Baltimore, 6.
Buffalo, 3; Newark, 0.
Pittsburgh, 4; Kansas City, 0.
Pittsburgh, 4; Kansas City, 3.
Chicago, 4; St. Louis, 3.

International League.
Toronto, 2; Jersey City, 0.
Toronto, 4; Jersey City, 0 (7 innings).
Montreal, 2; Providence, 1.
Providence, 9; Montreal, 3.
Rochester, 4; Richmond, 3.
Rochester, 9; Richmond, 5.
Buffalo, 3; Harrisburg, 0.
Buffalo, 1; Harrisburg, 1 (called; wet grounds).

STANDING OF THE CLUBS.

National League.

	W.	L.	P. C.
Philadelphia	60	50	.545
Brooklyn	61	54	.530
Boston	58	54	.518
Chicago	57	56	.504
St. Louis	56	60	.483
Pittsburgh	55	60	.478
Cincinnati	54	60	.474
New York	51	58	.468

American League.

	W.	L.	P. C.
Boston	75	37	.670
Detroit	74	41	.644
Chicago	71	44	.619
Washington	57	55	.509
New York	52	56	.481
Cleveland	44	69	.385
St. Louis	43	72	.374
Philadelphia	35	77	.312

Federal League.

	W.	L.	P. C.
Pittsburgh	64	50	.562
Newark	63	50	.558
Kansas City	64	53	.547
Chicago	64	53	.547
St. Louis	60	55	.522
Buffalo	57	65	.467
Brooklyn	55	64	.462
Baltimore	39	76	.339

International League.

	W.	L.	P. C.
Providence	72	39	.649
Buffalo	64	40	.616
Montreal	57	53	.518
Harrisburg	52	55	.485
Toronto	53	58	.477
Rochester	49	58	.458
Richmond	48	64	.429
Jersey City	40	68	.370

WHERE THEY PLAY TODAY.

National League.
Pittsburgh at New York (two games).
St. Louis at Brooklyn (2 games).
Cincinnati at Philadelphia (two games).
Chicago at Boston.

American League.
New York at Cleveland.
Boston at Detroit.
Philadelphia at St. Louis.
Washington at Chicago.

Federal League.
Brooklyn at Baltimore (2 games).
Buffalo at Newark.
Kansas City at Pittsburgh.
St. Louis at Chicago.

International League.
Toronto at Jersey City.
Buffalo at Harrisburg.
Rochester at Richmond.
Montreal at Providence.

SPORTING EVENTS FOR A WEEK.

TODAY.
Parker Field baseball.

TOMORROW.
Parker Field baseball.

FRIDAY.
Parker Field baseball.

SATURDAY.
Clinton Avenue, at First Baptist.
Netherwood, at Saurer.
T. A. B., at Hope.
Tennis—Netherwood.
Golf and Tennis—P. C. C.
Tile Workers vs. Levgars.

SUNDAY.
Plainfield A. A. vs. T. A. B. S. (pending).
Farmers vs. Highlanders.

MONDAY.
Parker Field baseball.

TUESDAY.
Parker Field baseball.

WEDNESDAY.
Parker Field baseball.

COMMISSION AWARDS BENTON TO THE GIANTS

The controversy between Pittsburgh and the Giants for the possession of Rube Benton, the former Cincinnati pitcher, was decided yesterday morning by the board of directors of the National League in favor of the New York club. Benton was sold by Manager Herzog to Pittsburgh, but there was an option held by the Giants, the agreement having been made with Garry Herrmann, owner of the Reds. In the decision the directors said that the option, which was taken up by the Giants just before it was to expire, had the prior claim.

While this was only a verbal agreement, there was documentary evidence which bore out the fact that such an option existed. The directors who rendered the decision were Charles H. Ebbets, president of the Brooklyn club, and James Gaffney, of the Boston Braves. The other directors, Garry Herrmann, of Cincinnati; Harry Hempstead, of New York, and Barney Dreyfus, of Pittsburgh, were all involved in the transaction, so that they did not act in the capacity of arbiters.

SPORT BRIEFS

Harry Stone outpointed Fighting Fitzpatrick in ten rounds at the Wallace A. C., of Far Rockaway, last night.

First Baseman Red Bluhm, of the New Orleans Southern Association team, has been sold to the Cleveland Americans.

Chicago—Packey McFarland is now boxing in better form than any day since he began training two weeks ago, immediately after the match was consummated.

The Boxing Commission, at its meeting held yesterday, agreed to the McFarland-Mike Gibbons bout being held at the Ocean A. C. on September 11, after satisfactory proof had been shown that the promoters were financially able to pay the big sum agreed to in the articles of agreement. McFarland already appears to be in excellent condition. Making the weight will not bother him in the least. His condition is so satisfactory that yesterday he took a day off. He just took a long walk and did no work in the gymnasium at all. Johnny Griffiths, the Chicago lightweight, who outboxed Leach Cross last week, joins the staff of sparring partners tomorrow, and will remain with Packie until after the battle. At the end of the week the entire camp will be transferred to Brighton Baths, as Packie has expressed a desire to finish his training near the scene of the big contest. The promoter of the match, W. C. Marshall, wired yesterday that he had engaged quarters for him and was having constructed a complete gymnasium in training quarters, within twenty feet of the big pool.

The Central Baseball League season closed yesterday, Evansville Club winning the pennant.

Arthur Chapple equaled the track record of 39 seconds for the mile in a special time trial over the distance at the Brighton Beach Motordrome last night.

The entry list for the national amateur golf championship, which begins on Saturday at Detroit, contains the names of 138 golfers.

LOWEST MEMBER SCORE OF YEAR ON LINKS BY MURPHY

Arthur Murphy, playing with W. Engeman, made the lowest member's score of the season yesterday on the Plainfield Country Club golf links, when he covered the eighteen holes in 75. Three different holes the fourth, tenth and fifteenth were made in two, the latter being 243 yards, with four as par. On the second hole, where three is par, Mr. Murphy took six strokes before being successful. His score was:

Out .....4 6 5 2 5 4 6 3 4—39
In .....2 6 4 6 5 2 3 5 3—36—75

RACQUET WIELDERS COMPETE.

The first and second rounds of the invitation tennis tourney at the Meadow Club, Southampton, Long Island, were run off yesterday, and in the men's singles (first round) S. Mortimer won from S. W. Merrihew, of this city, by default, while Harold S. Throckmorton, of Ilderan, won from Harry S. Parker, by default. Maurice E. McLoughlin, R. Norris Williams and Karl Behr are not competing this year.

In the cup singles (second round) Harold Throckmorton defeated E. H. Hooker, 6—0, 6—3.

DIPLOMACY FAILED HERE.

The Rahway baseball club, of which Tommy Mullin is a member, is one of the most courteous outfits

Tires Tires Tires

60 DAYS' SALE

To introduce my tires and tubes to the trade and public of New Jersey, I announce a sixty days' sale at 25 per cent. discount off the Century Tire Price-List.

Only the finest material is being used to make up the tires and tubes.

The Ford sizes I guarantee for 4,000 miles; all other sizes I guarantee for 3,500 miles.

These are my prices

Size	Plain Tread Old Price	Plain Tread New Price	Guard Tread Old Pr.	Guard Tread New Pr.	Red Tubes Old Pr.	Red Tubes New Pr.
28x3	$ 9.45	$ 7.09	$10.45	$ 7.84	$2.50	$1.88
30x3	10.00	7.50	11.05	8.29	2.60	1.95
32x3	10.55	7.91	11.70	8.78	2.80	2.10
30x3½	12.90	9.68	14.25	10.69	3.00	2.25
31x3½	13.50	10.13	14.90	11.18	3.05	2.29
32x3½	14.85	11.14	16.35	12.26	3.10	2.33
34x3½	16.55	12.42	18.30	13.73	3.30	2.48
36x3½	17.40	13.05	19.20	14.40	3.45	3.59
30x4	19.05	14.29	21.05	15.79	4.00	3.00
31x4	19.95	14.96	22.05	16.54	4.10	3.08
32x4	20.25	15.19	22.40	16.80	4.20	3.15
33x4	21.20	15.90	23.40	17.55	4.35	3.26
34x4	21.55	16.16	23.80	17.85	4.45	3.34
35x4	22.45	16.84	24.80	18.60	4.55	3.41
36x4	22.75	17.06	25.20	18.90	4.65	3.49
37x4	23.65	17.74	26.15	19.61	4.80	3.60
32x4½	28.50	21.38	31.50	23.63	5.40	3.05
34x4½	28.90	21.68	31.95	23.96	5.55	4.16
35x4½	30.00	22.50	33.15	24.86	5.65	4.24
36x4½	30.40	22.80	33.60	25.20	5.80	4.35
37x4½	31.50	23.63	34.80	26.10	5.90	4.43
35x5	34.15	25.60	37.75	28.31	6.75	5.05
36x5	34.60	25.95	38.25	28.69	6.90	5.18
37x5	35.90	26.93	39.65	29.74	7.00	5.25
37x5½	49.67	37.25	54.85	41.14	7.50	5.63

2 per cent. discount for cash with order; if no cash is sent with order, it will be forwarded C. O. D.

In ordering, please state the kind of tread you want and rim you use; clincher, quick detachable or straight side.

Leon Jaffess

Century Tires Plainfield, N. J.

This Coupon

WILL BE HONORED FOR 100 VOTES IN THE

McKeon Famous Shetland Pony Contest

Cut out, sign and call at Contest Headquarters, Stillman Building, Room 17, next to Proctor's Theatre.

Name .....

Address .....

Date .....

This coupon good to and including August 28.

-BASEBALL FANS-

Be a real rooter. Get in the .300 class.

Clip coupons for the
1915—Plainfield Daily Press Scoring Tablet—1915

This Coupon, if presented with five cents at the **PLAINFIELD DAILY PRESS OFFICE** will entitle the holder to one **PLAINFIELD DAILY PRESS CELLULOID SCORING TABLET.**

Name .....

Address .....

SPITLER PUNCTURE PLUG

For Punctures and Small Blowouts. Miles ahead of vulcanizing or patching. Repairs leaks instantly. No waiting for cement to dry. Can be used over and over.

Guaranteed Absolutely

$1.00 per set of four.

MARTIN AUTOMOBILE CO., 304-312 Park Ave.

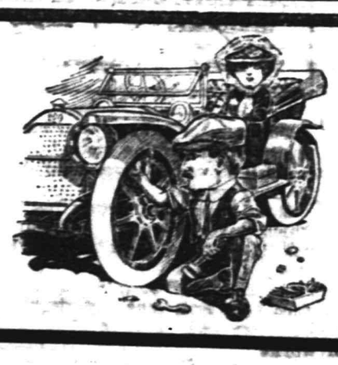

ON THE ROAD

is no place to find out your auto is in need of repairs. Save time, money and lots of trouble by having us overhaul your car now. Then it will be in shape for any run you may desire without danger of breaking down.

AUTOMOBILES REPAINTED.

MARTIN AUTOMOBILE CO.
304-312 PARK AVE

in the East, according to a statement just issued by the manager of the Richmond Hills baseball club. Right in the same breath the Staten Islander asked for a return game with the "Rah-rah' boys," but all his diplomacy failed to get him the desired match.

PLAINFIELD A. A. TO MEET T. A. B. S.

Series of Five Sunday Games Scheduled By Local Teams.

Disgusted with the caligre of bait put up by teams they have, at various time, engaged to appear here, the manager of the only two big local Sunday teams have decided to schedule a five-game series between their respective clans. The two outfits, the T. A. B. S. and the Plainfield A. A., have already met twice this season, the Abstainers being humiliated on each occasion However, these two engagements are not to be counted in the five-ply argument, the first section of which will be staged next Sunday on Avon Oval, where all of the games will be played. The Sunday championship is at stake, although the winner is sure to receive challenges from the Farmers, Highlanders and White Sox. Provided the teams maintain a nip and tuck melee all along, the deciding engagement ought to be a hummer and will, no doubt, be run off on September 26.

Owing to the accident which befell Frank Frennan, Manager Jim Monahan has signed Savidge to appear in the outer works. However, he will play only with the Sunday team Johnny Wilson and "Kats" Miller have also been nailed by the enterprising Abstainer chief and they too, will only romp around on Avon Oval on Sundays. The line-ups of the contesting clubs have been altered but little and when the opening gong clangs the teams will rush on the field with the following men in the breast works:

Plainfield A. A.	T. A. B. S.
Jones, lf	Kyle, c
Carney, rf	Wilson, ct
H. Rosenson, cf	Savidge, rf
B. Rosenson, ss	G. Miller, lf
W. Miller, 1b	T. Denny, p-ss
Jacger, 2b	J. Denny, p-ss
Moulton, 3b	McCarthy, 3b
Bergen, c	Scott, 1b
Dixon, p	Geary, 2b

The official umpire will be Frank Malanga.

NICK ALTROCK, LAUGHMAKER

Baseball Jokesmith Is Only Diamond Clown Now In Big Show.

Nick Altrock, who since the departure of Arlie Latham and "Germany" Schaefer for other fields is the only diamond clown remaining with the main show, forced a big laugh in the frolic between the Yanks and the Senators in New York not long ago when an injury to a player threatened to cast a gloom over the festivities.

Fisher and several other Donovanites started to run Shanks down between second and third, and the pitcher finally dashed up behind the runner and slammed him on the back with the clinched ball. The pellet happened to strike Shanks on the spine, and he crumpled up and dropped in his tracks.

As he was being revived and the spectators were on tiptoes to know the extent of his hurt Nick rushed upon the field, hit himself on the head and pretended to fall unconscious. He picked himself up when his teammate revived and staggered toward the bench with him. The performance broke the strain, made everybody laugh, and both Senators were cheered throughout the stands.

RECALLS OLD CONTEST.

Andy Coakley twirled a no-hit, no-run game Saturday, winning 3 to 0. Local fans can still remember the championship contest between the Somerville and Plainfield Central New Jersey League teams, when "Slim" McConnell, now a Fed, then a Yankee, beat old Andy in a rip-roaring nine-inning melee, the locals winning 2 to 1.

ABARMS GETS OFFER.

Hyman Abrams, who recently made his debut as a City League umpire, has received an offer to umpire in Hopewell for the rest of the season. If the pecuniary terms suit Hymie, it is thought, that he will handle the indicator there for the first time this Saturday.

(OTHER SPORTING NEWS ON PAGE FIVE.)

Don't forget that classified advertisements must be in by noon on Saturdays.

Special

Cash Sale of Evergreens for August and September.

We have a very choice stock of evergreens that must be moved before October.

Do not forget that we are selling for cash only.

W. H. FORRISTEL

Bellview Ave. Nursery. Tel. 1849

Cut Flowers, Palms and Ferns

We carry a large variety of all seasonable flowers and can furnish basket bouquets and floral designs for all occasions at short notice. Artistic work at moderate prices.

Landscape Gardening

In all its branches—Spraying, pruning, care of lawns, plans and laying out of new grounds by experts. For all information call up 331. Fertilizers, Humus Insecticides and all requisites for the garden.

Chas. L. Stanley

Store, Woodhull & Martin Building, 'Phone 928

Greenhouses and Nursery, 1124 to 1159 South Ave. 'Phone 331.

FRANKLIN COUNCIL, NO. 41, Jr. O. U. A. M.

Members are requested to attend regular meeting of the Council, in Jr. O. U. A. M. Hall, 116 E. Front St., Thursday evening, Aug. 26, 1915, at 8 o'clock, to discuss the question of consolidating with other Councils. A good attendance is desired.

F. HAPTPENCE, Secretary.

CLASSIFIED RATES.

One cent a word for first insertion, one-half a cent a word for each subsequent insertion of the same advertisement for less than one month. Fifty cents a line for one month. Double Charge for Capitals. No advertisement received for less than 10 cents. No display or black face type used in this column.

The Plainfield Daily Press cannot give information regarding advertisements for which answers are to be sent care of the Press. Persons replying to office addresses must mail or leave written answers as stated in advertisement.

T. A. MOORE
UNDERTAKER
612 E Sixth St.
Tel. 741-R

A. M. RUNYON & SON,
UNDERTAKERS
402 Park Ave. Telephone No. 40
Office open day and night.
Office of Hillside Cemetery.
New York Office 14 East 29th Street
Telephone Call 8341 Murray Hill
New York Embalmers' License 4699
New York State Registered License Undertakers No. 815.

Established 1872.
P. CASEY & SON,
Undertakers and Embalmers.
Office 100 North Ave | Telephone 2531 | Residence 447 W. 3rd St.
N. Y. Office, 10 E. 22nd St.
Tel. 2094 Gramercy

Estab. 1868 Tel. 2854
J. J. & C. A. HIGGINS
UNDERTAKERS.
Private Funeral Chapel
109-111 West Fourth Street
Auto Cortege for Long Distance.

L. L. MANNING & SON,
STEAM GRANITE WORKS
Corner Central Ave. and West Front St.
Opp. First Baptist Church 'Phone 125-J

DIED.

HENNESSY—In this city, August 25, 1915, Mrs. Anna Hennessy, beloved wife of Edward Hennessy.

Funeral from her late residence, Oakwood avenue, Saturday, August 28, at 8:30 a. m., and from St. Mary's church at 9 a. m., where a high mass of requiem will be offered for the repose of her soul. Interment in St. Mary's cemetery. 8 25 3

HELP WANTED—FEMALE.

WANTED—EXPERIENCED LACE RUNNERS ON MUSLIN UNDERWEAR. NAT. LEVY & CO., 339 WATCHUNG AVENUE. 6 1 tf

OFFICE assistant wanted September 1; must be polite, neat and capable; work every other Sunday; state salary. Address Box 10, Plainfield Press. 8 24 3

WANTED—Sixty girls, experienced; cooks, wages $30 to $40; waitresses, general housework and nurses. Apply Mrs. Keller's Agency, 22 Somerset place; 'phone 1724. 8 24 7

WANTED—In private family, young Protestant girl to do chamber work and assist with dining-room work; one who knows plain sewing and mending. Address for three days, Mrs. E. T., Press office. 8 25 2ws

WANTED—Girl to care for child several hours each day. 72 Fairview avenue.

WANTED—Maid, white preferred, for general housework; must be good cook and laundress; $30 per month; sleep home. Apply 6 Palmer avenue; telephone 1801-W. 8 25 3

WANTED—A girl for general housework (two in family). Apply at 720 Carlton avenue. 8 25 3wfs

WANTED — Experienced child's nurse, white; good wages Apply Mrs. Keller's Agency, 22 Somerset place; 'phone 1724. 8 24 2

ROOMS AND BOARD.

DESIRABLE second floor room, with board. Mrs. Berrien, 602 Madison avenue. 5 5 tf

PLEASANT rooms with board; desirable location. Miss Kline, 21 Sandford avenue. 8 19 1mo

THE PLAINFIELD—Very pleasant rooms, with board. Special rates during July and August. 515 Park avenue. 7 14 tf

THE WALDORF, 132 Crescent avenue; suite of rooms with bath; also rooms with or without board. 7 28 1mo

NICELY furnished rooms; all improvements; in quiet, pleasant home. 'Phone 2478-J. 7 30 1mo

UP-TO-DATE rooms, either single or ensuite; private baths, electric lights; exceptionable table. 143 Crescent avenue. 8 10 1mo

APARTMENTS with private bath; also single room. 312 East Seventh street. 7 16 tf

FOR SALE.

FOR SALE—Victrola, with over 100 first-class records; reasonable. 161 Duer street. 8 11 tf

FOR SALE—Large gas stove, in fine condition; bargain to quick buyer. 141 Westervelt avenue. 8 25 tf

FOR SALE—Horse, wagon and harness. 321 Johnston avenue. 8 25 3

FINE peaches at Miles' fruit farm, Plainfield avenue. City delivery once daily. 'Phone 1188-J. 8 12 1mo

HELP WANTED—MISCELLANEOUS

$20 to $35 per month extra money to any employed person without interfering with regular work; no selling, no canvassing; positively no investment; unemployed need not apply. Address The Silver Mirror Co., Inc., Dept. B, 123 W. Madison St., Chicago, Ill. 8 25 4

SITUATION WANTED—FEMALE.

WANTED—Washing home or out by the day. 823 South Second street. 8 23 3

FOR SALE, EXCHANGE OR RENT.

PROPERTIES, all descriptions, for rent, sale or exchange. D. McInnes, 318 Grant avenue; tel. 1198. 8 21 tf

FURNISHED ROOMS.

COMFORTABLE furnished rooms, all conveniences. 203 West Fifth street, telephone 1818-R. 8-12 to 10-1

REAL ESTATE FOR SALE.

FOR SALE — GENTLEMAN'S COUNTRY RESIDENCE, at an attractive price to approved purchaser. Exceptionally situated and modern in every appointment. 14 rooms, 4 baths, additional lavatories, closets, outside sleeping veranda, hardwood floors; garage accommodate three automobiles; turn tables and 300-gallon gasoline storage tank. Might rent to prospective purchaser. Union County Investment Company. 149 North avenue. 8 21 1mo

FOR SALE—13 acre farm, one mile from Hoffman Station, 6 room house, good outbuildings, well watered, plenty of fruit; $1,500; very easy terms. J. C. Cooper, Warrenville, N. J. 6 2 tf

FOR SALE AT A GREAT BARGAIN, 12-room house and lot, corner East Fifth street and Franklin place; all improvements. Union County Investment Company, 149 North avenue. 8 21 1mo

INCOME property for sale; good paying investment. Address Investment, care of Press. 4 16 tf

MONEY TO LOAN.

MONEY TO LOAN on bond and mortgage. J. T. Vail. tf

TITLES examined for purchases of real estate and bond and mortgage loans; mortgage investments negotiated. Charles J. McNabb, lawyer, 309 Park avenue. 1 4 tf

MONEY to loan on band and mortgage. Charles L. Moffett, attorney. 8 7 1mo

MONEY TO LOAN—First mortgage security; property centrally located. L. A. Clement, attorney, Babcock building. 3 9 tf

MONEY TO LOAN on mortgage. H. R. Linbarger, 197 North avenue; 'phone 955. tf

MONEY TO LOAN on mortgage. Manning & Curtis, 106 Depot Park. tf

MONEY TO LOAN on bond and mortgage. Mulford, opposite depot. tf

MISCELLANEOUS.

INSURANCE—ALL BRANCHES. AGENT FOR NATIONAL SURETY CO. J. T. VAIL. tf

BABBIT & KLINE, chimney cleaning; no dust made; 10 years' experience. Address 516 West Fourth street; 'phone 2297. 8 25 3

TRY THIS—C. M. Nagle's perfect massage cream and skin food, for pimples, sunburn, tan, &c., for sale at L. W. Randolph Pharmacy. 8 10 1mo

UP-TO-DATE gas and electric fixtures; two-light gas chandelier 95 cents and up; gas and electric chandeliers $2 and up; brackets 15c and up; domes and showers at New York prices; call on us and save money. Naylor & Naylor, 128 North avenue. 6 10 tf

EMPLOYMENT AGENCIES.

READ THIS—Murray's Employment Registry, 326 West Front street, near Grove, for reliable help; fees reduced and very moderate; 'phone 666. 3 13 tf

I HAVE girls for general housework, chambermaids and waitresses, good references. Northern's Employment Office, 218 East Front street; tel, 630-J. 8 20 6

MRS. KELLER'S Employment Agency, 22 Somerset place, all nationalities. 'Phone 1724. tf

LOST AND FOUND.

LOST—Gold bar pin set with pearls and sapphire. Return 1106 Park avenue; liberal reward. 8 24 5

LOST—Brindle bull dog from Springfield Kennels; white chest and feet; answers to the name of "Bluff." Reward if returned to 633 Belvidere avenue. 8 25 3

LOST—Small black dog; white feet; wore collar and license tag "A. P. 172;" reward. Arthur Stimpson, Truell Court. 8 25 3

FOR RENT.

WELL located offices to rent in Vanderbeek Building. Apply V. W. Shotwell, 940 West Front street. 7 28 tf

FOR RENT—No. 45 Prospect place, next to Washington avenue, 8 rooms and bath; all modern improvements; garage; elegant location; rent reasonable. Inquire 39 Prospect place; 'Phone No. 1305-R. 7 9 tf

MOVING PICTURE OR STEREOPTICON SHEET FOR RENT; big enough for the largest hall. Apply Daily Press office. tf

TO LET—In North Plainfield, 7 rooms and bath; all improvements. Inquire A. Wilson, 29 Craig place. 8 18 tf

FOR RENT—From October 1, 8 room house, all latest improvements; hot water heat, combination lighting fixtures, combination coal and gas range; good location, $35. Properties for sale. Apply D. F. Dugan, 511 East Seventh street. 8 23 6

TO LET—House, 945 South Second street, six rooms and bath-room; rent $14; key at 947. Apply V. W. Nash. 7 14 tf m-w-s

TO LET—Six-room house in good condition; some improvements; garden and chicken coop. 423 Spruce street. 8 23 3

TO LET—Six-room flat and bath, all improvements; screens on windows and doors, $19.50; water included. A. Bohren, 16 Greenbrook road. 8 23 6

FOR RENT—142 DE LACY AVENUE, 11-room up-to-date house, in quiet, refined section of the borough. Union County Investment Company 149 North avenue. 8 21 1mo

FARM for rent, 116 acres; near Dunellen, N. J. J. T. Vail. 8 24 tf

APARTMENT to let, five rooms city water, toilet, gas; good neighborhood; rent, thirteen dollars. Apply 35 Grove street. 8 25 2

THREE and four rooms to let with all improvements. Inquire 311 New street. 8 19 tf

TO LET—Six rooms, first flat with improvements; $17 per month Inquire A. Thorn, 15 Craig place. 8 21 tf

FOR RENT—530 WOODLAND AVENUE, corner East Seventh street; 12 rooms, two baths, sun parlor, etc.; steam heat, barn and garage. Union County Investment Company, 149 North avenue. 8 21 1mo

TO LET—Flat, all improvements; steam heat. Apply at Silbert's jewelry store. 8 10 1mo

TEN-ROOM house, 418 East Second street; all improvements. William Newcorn. 8 11 tf

FOR SALE OR TO LET.

FOR SALE OR RENT—Attractive modern residence on Putnam avenue, ten rooms, bath, all improvements; in excellent condition; fine lot and shade trees; best locality; sale price $7,000; rental $50. Harvey R. Linbarger, 197 North avenue, telephone 955, Plainfield, N. J. 8 2 tf m-w-f

FOR SALE OR RENT—Attractive modern dwelling near Grant Avenue station, ten rooms, three tile baths; sleeping porch, hot water heat, gas and electricity; large lot; very reasonable price. Harvey R. Linbarger, 197 North avenue telephone 955, Plainfield, N. J. 6 28 tf m-tu-w

FOR EXCHANGE.

WILL EXCHANGE farm of 100 acres at Califon, N. J., for a desirable home in Plainfield. Farm has nice 8-room house, all necessary outbuildings; 1,500 peach trees; all other fruits; fine location. Price $6,000; mortgage, $2,000. Tapscott Bros., 159 North avenue. 8 24 3

AUTOMOBILE FOR SALE.

FOR SALE—American touring car, perfect running order; late model, electric equipment; owner selling to buy smaller one. The Motor Shop, 181 East Front street. 3 20 tf

Mono Storage
WAREHOUSE!
North Avenue
OPP. FREIGHT HOUSE
125 East Front Street

IT DOES PAY

It is genuine economy to store your furniture, bric-a-brac, piano, etc., in our fully equipped, completely appointed STORAGE BUILDING.

Our rates are reasonable and your articles are in a vermin-proof, REAL storage building, safe from wear, handling, and rough usage.

Rates gladly quoted.

HAND'S EXPRESS CO.
OFFICE 69 SOMERSET STREET

MURRAY'S STORAGE WAREROOMS
THE OLDEST IN THE CITY.
AT 326 TO 332 WEST FRONT ST.

Near Grove St.; all the rooms are separate, airy and dry; large and small, at very moderate prices. Many years' experience in buying, selling, handling, packing and appraising goods.

Auction Rooms at 326 West Front Street.

R. Murray, Auctioneer, 326 West Front St. Phone 666

AUCTIONEERS.
THE LEADING AUCTIONEERS
W. A. SCHORB & CO.
Also Dealers in Second Hand Furniture—Bought and Sold.
120 Madison Av., Jackson Blg
Telephone 2298.

ORGANIZED 1864.
THE
FIRST NATIONAL BANK OF PLAINFIELD
A COMMERCIAL BANK WITH SAVINGS and SAFE DEPOSIT DEPARTMENTS
FOUR PER CENT INTEREST PAID ON SAVINGS ACCOUNTS

ADVERTISEMENTS
—FOR—
NEW YORK HERALD, WORLD, TIMES, SUN, JOURNAL TELEGRAM, AMERICAN, BROOKLYN EAGLE, GLOBE
—AND—
NEWARK EVENING NEWS
RECEIVED
AT REGULAR OFFICE RATES.

PLAINFIELD DAILY PRESS
No Telephone Orders.
Cash Must Accompany Copy.

ARRIVAL AND DEPARTURE OF MAILS AT PLAINFIELD POSTOFFICE.

May 30th, 1914.

NEW YORK MAILS. Arrive—5:30, 8:40 8:40, 11:45 a. m., 1:20, 2:30, 5:00, 5:20 8:20 p. m., 12 midnight. Close—6:30 7:45, 10:00, 10:45 a. m. 12 noon, 2:00 3:50, 5:45, 7:45, 9:00 p. m.

SOMERVILLE AND EASTON. Arrive 8:40, 10:45 a. m., 12:45 and 7:05 p. m. Close—6:30, 7:45 a. m., 1:30, 4:30 p. m.

PHILADELPHIA—Direct. Arrive—5:30 8:00, 9:40, 11:45 a. m., 12:30, 2:30, 7:00 p. m. Close—4:30, 11:30 a. m., 1:30, 3:50 6:50, 9:00 p. m.

THROUGH FAST MAIL FOR EAST. Close—12 noon, 2:00, 3:50, 5:45 p. m.

DIRECT THROUGH FAST MAIL FOR WEST. Close—6:30, 11:30 a. m., 1:30 5:00 and 9:00 p. m.

DIRECT SOUTHERN MAILS. Close—6:30, 11:30 a. m., 1:30, 7:00 and 9:00 p. m.

PENNSYLVANIA. West of Easton. Close—6:30 a. m., 1:30, 5:00, 7:00 p. m.

ELIZABETH—Direct. Arrive—5:30, 8:40 a. m., 1:30, 2:00, 5:30 p. m. Close 7:45 10:00 a. m., 12 noon, 5:45, 9:00 p. m.

NEWARK—Direct. Arrive—5:30, 8:45 a. m., 1:30, 2:30, 5:30 p. m. Close—6:30 7:45, 10:45 a. m., 12 noon, 2:00 3:50 5:45, 9:00 p. m.

WATCHUNG. Arrive—1.00, 6:45 p. m Close—9:00 a. m., 5:30 p. m.

WARRENVILLE. Arrive—1:00 p. m Close—9:00 a. m.

SUNDAY MAILS. Office open from 9:30 to 10:30 a. m.

A. H. HOAGLAND, P. M.

Suburban Transit Company

Leave Plainfield for South Plainfield—Week days—a6.30, a7.30, 9.00, 11.00, 11.45, 1.00, 2.00, 4.00, 5.00, 6.10, b9.00, 10.30, b11.45. Sundays—9.00, 12.00, 2.00, 4.00, 5.00, 9.00.

Leave South Plainfield for Plainfield—Week days—a7.00, a7.45, 9.30, 10.05, 1.30, 2.30, b4.30, c4.45, 5.30, 7.30, b9.30, 10.50, b11.45. Sundays—9.30, 12.45, 2.30, 4.30, 5.30, 9.30.

Leave Plainfield for Watchung—c6.15, 6.20, d6.45, 8.15, f10.00, b1.00, g3.00, 4.15, g6.20.

Leave Watchung for Plainfield—7.15, e7.30, 9.50, f11.15, b2.20, g3.45, 5.35, g7.30.

Leave Plainfield for Warrenville—d6.45, e6.15, 6.20, f10.00, g3.00, g6.20.

Leave Warrenville for Plainfield—7.00, e7.15, f11.00, g3.30, g7.15.

Leave Plainfield for Stirling—8.15, b1.00 4.15.

Leave Stirling for Plainfield—9.30, b2.00 5.15.

Leave Plainfield for Mt. Bethel—e6.15 f10.00, g6.20.

Leave Mt. Bethel for Plainfield—e7.00, f10.45, 7.00.

(a) Except holidays.
(b) Saturdays only.
(c) Except Saturdays.
(d) Daily except Sundays, holidays, Monday mornings, and mornings after holidays.
(e) Monday mornings and mornings after holidays.
(f) Sundays and holidays only.
(g) Saturdays, Sundays and holidays.

R. W. CAMPBELL, Mgr., 330 Park
'Phone 130 Plainfield.

Every day, through classified advertising, property is sold.

"Save when you are young.
The years will pass swiftly.
Then, when you find yourself
Well on, you'll also find
Yourself well off."
John D. Rockefeller.

On this subject Mr. Rockefeller speaks with authority and it would be well to give heed to his admonition. Those who do so will find our 4% interest rate a great assistance.

"The Bank that pays 4%"

THE PLAINFIELD TRUST COMPANY

Resources $5,500,000.00

$25.00 For A Solid Oak BUFFET

An elegant Buffet at an exceptionally low price for a high quality piece of furniture. The best Buffet ever offered for the money. A bargain that cannot be duplicated anywhere in town.

Unequalled for style, heavy plank top, beveled French plate mirror, plush lined silver drawers, large linen drawers, ample closet room and all up-to-date features. In polished golden oak or fumed oak.

This low prices is special for our August Sale only.

Our August Furniture Sale

OTHER LOW PRICED SPECIALS.

Odd Chiffoniers. Golden oak, birds-eye maple, mahogany and walnut; biggest values in this line, $9.98, $13.50 & $19.50

Roll Top Office Desks. Durable and well constructed, double row drawers, 48-inch, in solid oak, special at $21.00

Solid Polished Oak China Closets. With oval glass, full size. A big bargain, very special at .....$12.50 and $14.50

Wool Fibre Rugs. Size 9x12, pretty assortment of patterns and colors, special at $4.98

Elegant Scrim Curtains. With lace trimmings, latest effect in white and ecru; special at, a pair 98c

Solid Oak Bookcases. Sliding glass doors, in fumed oak, golden oak, imitation mahogany and early English finishes; special at $9.98

Refined Beautiful Pictures. Subjects suitable for all rooms in the house, in heavy gilt or natural wood frames, special sale price, each...75c 98c and $1.50

SHIRLEY & JOHNSTON

"THE QUALITY HOME FURNISHERS"

Babcock Bldg. W. Front St.

STORE CLOSES 12:30 P. M. SATURDAYS

Royal Granite Steel Ware

Best for the Kitchen. Guaranteed Absolutely Pure and Safe to Use.

FRUIT JARS, JAR RUBBERS, JELLY GLASSES, STONE POTS AND JUGS.

For Sale By

Gayle Hardware Co.

'Phone 398 Front Street and Park Avenue

GENERAL HARDWARE AND HOUSEFURNISHINGS

Reliable Men Wanted

Public Service Railway can use a limited number of men to serve as conductors.

Steady Work. Good Wages, Sick Benefits, Pensions and Life Insurance paid by the Company.

Apply at Waiting Room, Watchung Avenue, and Fourth street, Plainfield, Fridays at 9 a. m. or No. 127 Albany street, New Brunswick, Fridays, from 2:30 to 3:30 p. m. 7 1 tf w-th

---

PROTECTION AND SERVICE.

We are fully aware of the obligation placed upon us to give the Protection and Service that our responsible position requires. It is our aim to keep abreast with the best and latest developments in the ever-widening field of insurance and to supply whatever needs the public require.

FREDERICK A. MARTIN CO.
The Oldest Insurance Agency in This City.
171 NORTH AVENUE Telephone 2304
Insurance Mortgages Real Estate
(Successor to Elston M. French and J. C. Pope & Co. Insurance Agency)

A classified advertisement is a "peace-scout," and will report to you promptly what are your opportunities for work, or selling.

Classified advertising does not work miracles—it merely reveal results. And these are more to be desired than

---

SHIRT SALE

Arrow Shirts

$1.50, SALE PRICE $1.15

$2.00, SALE PRICE $1.50

Straw Hat Sale Still On

J. R. Blair

119 PARK AVE.

HOTELS.

HOTEL WALDORF

HENRY WINDHAM, Prop.
144 EAST FRONT STREET.
Gottfried Kruger's Extra Beer on draught. Imported Wines, Liquors and Cigars. Hotel accommodations and private Dining-room.

HOTEL SOMERSET

Newly Papered and Painted throughout. Table Board and Rooms by Day or Week.
Piel Bros and Kruger's Beer on draught.
W. G. FEASTER, Proprietor.
27 Somerset St. Tel. 99.

WEINMAN'S CAFE

GENERAL NEWS TICKER.
Stock quotations.
Up to the Minute.
'PHONE 1527.

REAL ESTATE
INSURANCE
MANNING & CURTIS
106 DEPOT PARK

REAL ESTATE
INSURANCE
Harvey R. Linbarger
197 NORTH AVENUE.
Telephone 953.

EXCURSIONS.

NIAGARA FALLS

OVER

Labor Day

$11 ROUND TRIP

Lehigh Valley Railroad

"Black Diamond Express Route."
Direct Through Service.

TORONTO EXHIBITION
September 2 and 9
$13.55 All Rail
$12.50 Rail and Boat
Round Trip

For tickets and further information apply to Lehigh Valley Ticket Agent at South Plainfield, or to J. F. Andrews, Division Passenger Agent, 211 Market Street, Newark. 8 18-25

New Jersey Central — One Day EXCURSIONS

ATLANTIC CITY

MID-WEEK OUTING
Wednesday, August 25
$2.50 Leave Clinton ave., 7:34 a. m.; Grant ave., 7:37 a. m.; Plainfield 7:41 a. m.; Netherwood 7:45 a. m.
Sunday, September 5
SAME RATE
See next week's papers for schedule. 8 23 2 m-w

NEW JERSEY CENTRAL

TRAINS LEAVE PLAINFIELD.

For New York 2.10, 3.41, 5.08, 5.40 (5.52 except holidays), 6.27, 6.55, 7.22 (7.26 except holidays), 7.41, 7.44, (7.55 except holidays), 7.58, 8.12, 8.30 (except holidays), 8.36, 8.42, 8.59, 9.29, 9.53, 10.26, 11.27, 12.12 p. m.; 12.34, 12.58, 1.49, 2.13, 2.20, 2.39, 2.55, 3.11, 4.01, 4.13, 4.36, 5.39, 6.25, 6.47, 7.41, 8.27, 9.27, 9.36, 10.15, 10.36, 11.43 p. m. Sunday—2.10, 3.41, 5.40, 7.22, 7.58, 8.52, 9.34, 9.40, 10.37, 12.12 p. m., 12.39, 2.58, 4.17, 5.09, 6.15, 7.55, 9.17, 9.29, 5.34, 6.57, 7.14, 8.13, 8.27, 8.35, 9.27, 10.36 p. m.

For Newark—5.08, 6.27, 6.55, (7.0, through train to Newark), 7.41, 8.36, 9.29, 10.26, 11.27 a. m., 12.34, 12.58, 1.49, 2.13, 2.39, 3.11, 4.13, 4.36, 5.39, 6.25, 6.47, 7.41, 8.27, 9.20, 10.36 p. m. Sunday—7.23, 8.52, 9.34, 10.37 a. m., 12.39, 12.58, 1.17, 2.09, 2.55, 3.17, 4.29, 5.34, 7.14, 8.13, 8.35, 8.39, 9.27, 10.5 p. m.

For Easton, Bethlehem, Allentown and Mauch Chunk—5.18, *8.20, 9.44, 11.27 a. m., 2.00, 2.26, 5.24, 5.44 (6.59 to Easton) p. m. Sunday—5.19, *9.44, 10.57 a. m., 1.58, 7.44, 7.05 p. m.

For Wilkesbarre and Scranton—5.18, 9.44 a. m., 2.26, 5.44 p. m. Sunday—5.19, 10.57 a. m., 5.44 p. m.

For Red Bank, Long Branch and Asbury Park, etc.—3.41, 8.12, 8.35 (9.53 a. m. Red Bank), 11.27 a. m.; 12.34 Saturdays only), (12.58 Red Bank only), 2.13, 3.17, 4.36, 6.25, 8.27, 11.43 p. m. Sundays—7.58, 8.52 a. m., (9.40 Red Bank only), 10.20, 10.37, Red Bank only), (2.15 Red Bank only), 3.17, 8.35 p. m.

For Atlantic City 3.41, 9.53 a. m. (12.34 Saturdays only), 3.11 p. m. Sundays—9.40 a. m., 2.15 p. m.

For Philadelphia—6.38, 7.29, 8.45, 10.43, 1.54 a. m., 12.42, 1.54, 2.45, 5.13, 6.47, 7.47, 9.46, 10.48 p. m., 1.20 a. m. Sunday—8.45, 9.39, 9.57, 10.39, 10.43, 11.41 p. m., 2.42, 1.44, 2.45, 3.42, 4.29, 4.56, 5.29, 6.39, 7.44, 8.47, 9.46, 10.55, 11.54 p. m., 1.20 a. m.

For Baltimore and Washington.—Daily 8.45, 10.43 a. m., 12.42, 2.45, 6.47 p. m.

*Except Mauch Chunk. 5 3 '11

AWNINGS

UPHOLSTERING
WINDOW SHADES

Frank G. Wikoff

721 W. Fourth St. Tel 1746

VAIL

JEWELER and OPTICIAN.

236 Park Avenue

OPPOSITE NORTH AVENUE.

HODGE'S PHARMACY

Y. M. C. A. BUILDING.
BELLE MEAD SWEETS.
Telephone 63

Self-interest will induce hundreds of people to read and consider your "Business Opportunity" ad.

Friday and Saturday the Last Days of the Black Arrow Sale

We dared to do the right thing—that's why this sale has been such a phenomenal success. Determined to Force Cut all our summer shoes, regardless of the sacrifices entailed. You've responded enthusiastically. While we are accomplishing our purpose, you have secured shoe bargains that are genuine.

Friday and Saturday are the last days of the sale, and in many respects, the greatest.

We have put on sale all our Women's Colored Top Low Shoes and Pumps at

$1.48

Biggest values of the season.

500 pairs of Women's, Misses' and Children's Summer Shoes at

98c

Understand there are not all sizes and widths in this lot, but there are enough to fit a great many, and it will pay you to visit our store Friday and Saturday.

Van Arsdale's

127 E. Front St.

STORE CLOSED TOMORROW—THURSDAY.

Established 1868.

Artists and Draughtsmans Materials.

Colors, Brushes, Angles, T. Squares, Papers, Cloth, Inks.

SWAIN'S FINE ART STORE
317 W. FRONT STREET,
Plainfield, N. J.

Paintings and Engravings cleaned and restored; Regilding, Repairing.

Self-interest induces you to wate the classified ads.

AMUSEMENTS. AMUSEMENTS.

Plainfield Theatre

SEATS NOW ON SALE.

Matinee and Night SATURDAY, AUG. 28

RETURN ENGAGEMENT

ONE LONG, LOUD BURST OF LAUGHTER.
NIGHT PRICES 25c, 50c, 75c, $1.00, $1.50
BARGAIN SALE (matinee, best seats) $1.00

PROCTOR'S

TODAY—
A PARAMOUNT FEATURE
BLANCHE SWEET
—IN—
THE WARRENS OF VIRGINIA
A Beautiful Story of the South.

Other Comedy and Scenic Pictures.

TOMORROW—
Another Paramount Feature
MARSHAL NEILAN
—IN—
THE COUNTRY BOY
Pathe News, and Others.

SILVER SPOONS FOR THE LADIES FREE.

U. S. ASTOR THEATRE

235 WEST FRONT ST.,
Plainfield, N. J.

TODAY
HAZEL DAWN
Of the Pink Lady Fame
—IN—
NIOBE
A Paramount Picture.
5 Parts.

TOMORROW
EMMETT CORRIGAN
—IN—
GREATER LOVE HATH NO MAN
A Metro Feature.
5 Parts.

FRIDAY
BLANCHE SWEET
—IN—
THE CAPTIVE
A Paramount Picture
5 Parts.

Regular prices for all of the above.
Mat., adults, 10c; children, 5c.
Evening .....10c and 15c

ORGANIZED 1868

PLAINFIELD SAVINGS BANK

PLAINFIELD, N.J.

How Much Better

it is to economize while young and save for a comfortable old age than it is to spend imprudently now and be in need in declining years.

Think it over, and you'll see the wise thing to do is to have an account with the Plainfield Savings Bank.

4% INTEREST PAID
ONLY SAVINGS BANK IN PLAINFIELD

Compare the COST of holding tenant-less property with the cost of enough advertising to rent it—and decide the matter in a business way.

If "To Let" advertisements did not, in the great majority of cases, bring results, there would be no such advertisements printed. They would become obsolete.

SATURDAY HALF HOLIDAY.

Until September 11, the Daily Press will be published at 1 p. m. on Saturdays. Classified ads. received until noon.

PLAINFIELD DAILY PRESS

THE WEATHER.

Fair tonight, cooler; Friday fair; moderate northwest winds.

Highest yesterday 81; lowest this morning, 53.

Established May 10, 1887. TEN PAGES PLAINFIELD, NEW JERSEY, THURSDAY, AUGUST 26, 1915. TEN PAGES Two Cents a Copy, $5 a Year.

FRANK H. SMITH HONORED BY ELKS

Plainfield Lodge Presents Past Exalted Ruler With Life Membership Card.

IS SUITABLY INSCRIBED

American Flag and Banner Are Also Given to the Lodge By Its Women Friends — Presentation Speeches Followed By Dancing.

Two eventful chapters in the history of Plainfield Lodge, No. 885, B. P. O. E., were added last night, at the splendid quarters of the organization on Watchung avenue. One, the lasting appreciation, love and esteem

Past Exalted Ruler Frank H. Smith

of fellow members to a brother who has given so much toward the completion of a supposed impossible project. The other, a splendid exhibit of the co-operative spirit of feminine admirers of the great organization, through whose efforts Plainfield Lodge will display two handsome banners in the reunion of Elk organizations in Atlantic City, September 13 and 14. Though the intention was to acquire one banner from the receipts of the card party given by the wives of Elks several weeks ago, an American flag, measuring five feet eight, was purchased at the same time from the receipts of a second card party given at the home of Mrs. A. E. Force. Both emblems are masterpieces of the weavers' art, being pure silk, the former embroidered and the latter fringed with gold. In the back of the banner an inscription, bearing the fact that the banner comes from the wives of members of the club, is suitably inscribed.

In presenting the two emblems to Exalted Ruler Alfred A. Prudhon, Mrs. George R. Westcott said:

"Exalted ruler, officers and members of Plainfield Lodge: As the representative of the committee of women who have desired to show in a visible, tangible way their good wishes and feeling toward this lodge, and their appreciation for the courtesies which from time to time have been extended to them by its members, a very pleasant duty has been assigned to me this evening.

"In common with the Elks themselves, it has at all times been our earnest desire that the Plainfield Lodge should make a brave showing before all, that it should be recognized far and wide as standing for those great things which make life both attractive and honorable.

"That it has been our privilege to secure this banner for you gives us all great reason for rejoicing; that it is in reality the gift, not of a small group of women, but literally of hundreds, will, we hope, give it added attractions in your eyes.

"We present this banner to you gladly, enthusiastically, wholeheartedly, 'long may it wave,' long may its beauty remain inviolate, and may there never come a day when the women of Plainfield will not bid the Elks Godspeed in their every plan and work, and with the same constant and unselfish devotion which has characterized the work which this ceremony brings to an honorable and triumphant conclusion. Gentlemen, the banner is yours."

"It is with the greatest honor and the most sincere pleasure that we present to Plainfield Lodge, No. 885, this beautiful flag.

"It's the flag of a resolute nation,
It's the flag of the strong and free,
It's the cherished of true-hearted millions,
And we hallow its colors three.
Three proud, floating emblems of glory,
Our guide in the coming time,
The Red, White and Blue in their beauty,
Love gives them a meaning sublime.
One land, one heart, one hand,
One flag forevermore;
May it protect from East to West,
From North to South, from shore to shore.

(Continued on page 9.)

H. C. KIEDERLING WINS PONY CONTEST

Award Will Be Made At Park and North Avenues On Tuesday.

The first McKeon Pony Contest has been decided. The $200 saddle pony and outfit goes to Henry C. Keiderling, the twelve-year-old son of Daniel H. Keiderling, of 133 East Second street, this city, and will be awarded next Tuesday at Park and North avenues. The successful contestant polled 2,810,00 votes.

The vote was close, the successful contestant winning by only 234,800 votes. The standing of the three highest contestants was as follows: Keiderling, 2,810,000; Jack D. MacQueen, of 212 Clinton avenue, 2,575,200, and Miss Lillian Pashin, of 1000 West Third street, 2,132,370. These figures, while practically correct, are subject to verification, according to Frank McKeon.

In the last published account of the standing of the various boys and girls in line for the pony, Miss Pashin was first, MacQueen second and Keiderling third.

Henry C. Keiderling is a brother to Harvey Keiderling, who was awarded the Boy Scout bronze hero medal by the National Court of Honor last Fourth of July, for saving the life of Sadie Pangborn, daughter of Mrs. James Pangborn, on Robbins' Circus day, when he dragged her out from under the feet of a group of frightened horses.

TOO MUCH KISSING OVERCOMES CHIEF

Boro Police Head Yields to Pleadings of Women Caught Stealing Apples.

Chief Marshal George Weiss, of the North Plainfield police force, had an amusing experience with several Italian women and children this morning whom he drove out of the Charles Hyde apple orchard. Answering a telephone call complaining that a number of women were stealing apples in the orchard and would not leave the place, the chief mounted his bicycle and rode hot-foot to the scene to find that the charge was true.

He counted three full-grown women, five babies and at least a dozen children of all sizes picking apples as fast as they could move fingers and hands, and swooped down upon them with all the authority of the law. At first they scorned to be driven away by a single man, but when he flashed his chief's badge they changed their attitude and became quite docile. In fact, they were downright scared, and, gathering up the fruit they had picked, prepared to beat a hasty departure.

But Chief Weiss was not through with them. He intended to frighten them so badly as to insure their remaining away from the orchard forever afterwards, so pretended to place them under arrest. Then it was that the amusing part of the encounter began.

Each woman in the party had an immense bag of apples on her head, besides all the fruit she could tuck inside her skirts, and they were walking away with it all towards their homes when Chief Weiss called a halt and indicated the direction to the borough lock-up. The women hadn't expected anything like that, and began to cry and beg to be released. Finding the chief too hardened to yield to their tears, they got down on their knees before and beseeched him with uplifted hands to let them go, promising by all the saints they could name not to steal any more apples from that particular orchard.

Still the chief was adamant, so they tried other tactics. One of the women put her lips to the chief's shoes and began kissing his feet, and the other two followed suit. As he was still unyielding, they carried their kissing to his hands, and in a perfect frenzy of grief, pleaded, "O papa, leta us go!"

Then one woman seemed to reach the limit of her endurance, and in the act of pressing kisses on his hand toppled over backwards in a dead faint, or a pretended one, Chief Weiss does not know which, for he had to yield to the persuasions after that, and gave permisssion for them to go home, apples, babies, children and all. The one who had fainted was revived suspiciously soon, but the chief could stand no more such pleadings, and did not intimate whether he thought her fainting was all a farce or not.

The Hyde family complain also of men and boys who go swimming in the water on the estate, and Chief Weiss will likely pay his respects to them, too, tomorrow.

DEMOCRATS FIX SLATE ON OUTING

Annual Affair Is Marked By Harmony and Enthusiasm Over Political Outlook.

CANDIDATES ENDORSED

W. A. Leonard, P. J. Reville and Edward Meek Picked For Assembly—Senator Martine Cordially Greeted By His Friends.

Unanimous in their political opinions as well as that the twentieth annual outing was the best ever, about 1,500 friends and members of the Elizabeth Democratic Executive Committee and the Democratic Club, of Elizabeth, returned to Elizabeth last night from Witzel's Point View Grove, shouting for a Democratic victory all along the line for this year.

Oldtimers who had attended practically all of the outings of these organizations stated they never saw such harmony prevail and that it appeared to them as though the Democratic primary would simply be an excuse for friends to greet each other and talk over the topics of the day.

United States Senator James E. Martine was of the party and again announced to all that he was a candidate to succeed himself in 1916. He was cordially greeted and spent a strenuous day.

The absence of General Dennis S. Collins for the first time in a number of years from one of these outings was much noticed. It was explained that General Collins started for the Panama-Pacific Exposition Tuesday.

(Continued on page 4.)

KNIGHTS OF COLUMBUS PLAN ANNUAL PICNIC

Watchung Council, No. 552, Knights of Columbus, have completed plans for the annual picnic to be held Sunday, September 5, on the Kenney farm in Scotch Plains. A large delegations of Knights have been appointed on the committee to look out for the welfare and enjoyment of all attendants. Knights, their wives, children, friends and sweethearts will be in attendance and the outing this year promises to be a monster event. Sports of various kinds, events for boys as well as girls, will be scheduled and appropriate prizes will be offered the winners.

The committee in charge of the affair is composed of the following: Charles Shirley, chairman; D. B. Doyle, John McCaffrey, George Taylor, William Messler, H. P. Greenwood, A. E. Kenney, A. R. Martell, George Howe, Thomas Strapp, G. A. Keating, Thomas Harding, Miles Wilson, John Traynor, Thomas Freeman, John J. Carty and Robert McCormack.

THOMAS STEVENS DIES FOLLOWING BRIEF ILLNESS

Thomas Stevens, of Metuchen, died yesterday morning in Muhlenberg Hospital, following a two days' illness from ptomaine poisoning which he contracted from eating fish. All efforts at the institution to save him proved futile. Mr. Stevens conducted a butcher shop in Metuchen. Beside his widow three small children survive him. His mother, Mrs. Ann Stevens, and two sisters, Mrs. Thomas Gabriel of Metuchen, and Mrs. George Claver, of Reading, Pa., also survive him.

The funeral will be held from his late residence, Home street, Metuchen, Saturday afternoon at 2:30 o'clock.

WILL RESIDE HERE.

Mr. and Mrs. Arthur L. Warrick, formerly of this city, but recently of Los Angeles, Cal., left Los Angeles on Tuesday enroute for Plainfield, where they will make their home in the future. They will stop at the fair for two days, also making stops at Chicago and East Bangor, Pa., arriving in Plainfield on September 5. Mrs. Warrick is the daughter of Mrs. Robert L. Lee, of West Sixth street.

SOME RAIN THIS MONTH.

Weather Forecaster John Neagle reports that only .04 is required to bring the August rainfall to a full nine inches. The normal for the month is 4.87.

Lake Hopatcong $1 Excursion

Every Sunday and Holiday until September 6, incl., via New Jersey Central, leaves Plainfield 9:10; Dunellen 9:15; Bound Brook 9:24; Somerville 9:32 a.m.—Adv. 8 26 2ths***

SECURE RIGHT OF WAY FOR SEWERS

Practically All the Land For the Trunk Line and Force Main Obtained.

PAYMENTS ARE MADE

Commission Votes to Reimbuse Dunellen For Cost of Strip of Land Instead of Accepting Offer of Equator Realty Company.

Getting together after a delay due to the necessity of the members holding numerous conferences, the Joint Sewerage Commission held a meeting last night in the Common Council chamber. The usual routine business, such as passing the regular contractors' requisitions for payments, and listening to reports concerning the progress of the work, was transacted.

The attorneys representing the Commission reported that the right of way committee had made awards in the cases of the Dr. H. A. Bunker and the J. C. Robinson properties. The Commission voted to pay the awards, either to the owners directly or into court, as was found advisable, the latter way being suggested because of alleged friction between some of the interested parties.

Through the Bunker property it will be necessary to lay about 3,000 feet of sewer pipe altogether. Some of this well be trunk sewer and the rest the Dunellen line.

A knotty state of affairs was revealed by a report from the Dunellen members, who stated that the owners of the Equator Park tract of land in that borough had agreed to lay out a street through the tract and deed it to the borough of Dunellen, so that the borough might have a street through which to carry its sewer into the tract, but that upon investigation it was found that the company did not have sufficient title to the property in question, as it had sold lots on the contract plan all along the proposed street. As condemnation proceedings would have been costly, because the lots had been sold to people all over the country, and it would have been necessary to name all these interested parties in the suits, it was decided by the Dunellen contingent to purchase the strip outright. At the meeting last night the Commission voted to reimburse Dunellen for the cost of the strip of property.

The right of way committee reported that all except about one hundred feet of right of way for the joint sewer and the force main has been secured.

STATE SHIP CANAL TO BE INSPECTED

Governor and Other Notables Will Traverse the Waterway September 2.

Governor Fielder, United States Senators Martine and Hughes, all of the Congressman from New Jersey and Delaware and from the Pennsylvania districts bordering on the Delaware River and the members of the New Jersey Board of Commerce and Navigation have been invited to an inspection trip along the route of the proposed New Jersey Ship Canal Thursday, September 2.

The trip will be held under the auspices of the Atlantic Deeper Waterways Association and will end with a dinner in Perth Amboy to be given by the Perth Amboy Board of Trade. The party is being organized by Congressman J. Hampton Moore, of Pennsylvania, president of the Atlantic Deeper Waterways Association, who is being assisted by Mayor Frederick W. Donnelly, of Trenton.

The speakers at the dinner probably will include Governor Fielder, Senators Hughes and Martine, J. Spencer Smith, president of the New Jersey Board of Commerce and Navigation; W. L. Saunders, a member of the Board; Mayor Fred Garretson, of Perth Amboy, and John Pfeiffer, president of the Board of Trade. Only brief addresses will be made and, if there is time, others of the guests will be called upon.

The inspection trip will be made by automobiles, starting from Trenton. The party expects to arrive in Perth Amboy by 5 p. m., and leave by 9:20 p. m.

Vulcanizing.

We use the best material obtainable and guarantee our work. Price 25c per puncture. Stryker's Garage, next to Station.—Adv. 8-26 9-2-9***

BAND GOES TO PLUCKEMIN.

The Dutch Arms Band goes to Pluckemin tonight to play at the Presbyterian church fair to be held in the town.

REVOLUTIONIZED WOMEN'S HATS

American Magazine Has Interesting Account of Fight Made By Wm. Dutcher.

FRIEND OF BONNIE BURN

Plainfielder's Work For Audubon Societies Praised—Gave Willingly of Own Time and Money to Stop Use of Birds On Women's Hats.

In the pages devoted to "interesting people" in the American Magazine, for September, is an article by Edwin L. Shuman, describing the splendid work done by William Dutcher, of Park avenue, this city, for the protection of birds. The article is headed "The Man Who Revolutionized Women's Hats," and tells, as has never been told in Plainfield, of the great fight made by Mr. Dutcher before the New York Legislature prior to the time his health broke down. The story is accompanied by an excellent half-tone likeness of Mr. Dutcher, who has a host of friends in this city. He is especially thought of by many because of his fight some years ago before the New Jersey Legislature for the bill which made it possible to establish county tuberculosis sanatoriums, including Bonnie Burn, in this county. The article follows:

I stood one afternoon on the Murray Hill slope of Fifth avenue, New York, and marveled at the women's hats in the procession of fashionable shoppers. They were as pretty as ever, but somebody had removed the plumes and skins of wild birds that had decorated most of them for two decades. And these Fifth avenue

(Continued on page 4.)

LITTLE FOR JUDGE DE MEZA IN CITY COURT THIS MORNING

John Donato was arrested by Patrolman Kelley last night, for loitering in the rear of Proctor's Theatre. He told the judge that he had gone to sleep in a wagon there, and woke up just as the officer came around. He was let go, with instructions to sleep at his home on Bergen street in the future.

George Alexander was held in $50 bail by Judge DeMeza, this morning, charged by Charles Bicknell with being disorderly and threatening his life. Trial will take place on Saturday morning.

Andrew Greve, sixteen years old, was arrested on Tuesday at the request of his stepmother, Mrs. Amelia Greve. She said he would not help support the family and never paid any board when he was working. The police think that Greve may know something about some things that were missing from an automobile a few days ago, but he denies any knowledge of the matter. After the court talked to him he left weeping, and promised to help his stepmother, and give her part of his pay every week.

ROBERT HART, JR., MET HIS DEATH IN AUTO ACCIDENT

The funeral of Robert Hart, Jr., formerly of this city, was held yesterday morning from the home of his sister, Mrs. Charles Burnett, of Washington street, and later at St. Mary's church, where a solemn requiem mass was offered by Father MacDonald. Many former acquaintances and friends attended the service. The floral offerings were especially noteworthy. Burial was made in St. Mary's cemetery, the following acting as pall bearers: Hugh Nicholl, John Lyons, John Cahill, Robert McMullen, G. F. Fowley and Leon D. Rodgers.

Mr. Hart met his death last Saturday at Hartford, Conn., in an automobile accident. A seven-passenger jitney crushed the unfortunate young man, but just the exact details of the accident were impossible to be ascertained. He was removed to a hospital and died in the institution in two hours. The driver of the car was held in $1,000 bail. Mr. Hart was employed by an opera company of Hartford, Conn.

SENATOR IN DEMAND.

United States Senator James E. Martine is much in demand as a public speaker. He delivers addresses today at Meyersville and Madison; tomorrow he speaks at Dover, while on Saturday he will address an audience at Butler.

—200 baskets of white and yellow peaches for table use and canning, 30c, 40c, 50c, 60c and 75c per basket. Neumann Brothers Company, Watchung avenue and Fifth St.—Adv. ***

MT. ST. MARY'S TO OPEN SEPT. 20

Summer Session Closes After Making Splendid Records—New Courses Added.

The college extension courses closed this week at Mt. St. Mary College with an enrollment of more than 150 teachers from the schools of the Diocese of Trenton. The Sisters of Mercy, the Pious Filippini teachers and the Sisters of Divine Charity were among the students enrolled.

Henry C. Krebs, school superintendent of Somerset county, and member of the State Board of Examiners, conducted the courses in educational psychology, methods and school management. Courses in drawing, Latin, physics and chemistry and mathematics were also given. Miss Cecelia D. Kelly, supervisor of music in the New York public schools, conducted the institute in music. Miss Kelly possesses a thorough knowledge of the subject, and by her interesting presentation showed a marked ability to impart it.

Thomas P. Fay, of Long Branch, delivered a most interesting and instructive lecture on the constitution and development of our government.

Studies at the college will be resumed at the academy on the second Wednesday of September. The formal opening of the college will take place on Monday, September 20. The increased enrollment in all the departments is very encouraging and gratifying. The Saturday courses for teachers desiring higher certificates or college credits is growing in popularity. Two new courses are offered this year, namely, a course in kindergarten work and one in secondary methods for High School teachers.

HARMONY KEYNOTE OF G. O. P. OUTING

Middlesex Republicans Endorse Candidates and Have a Love Feast.

Harmony was the keynote struck at the outing of the Middlesex G. O. P. yesterday, to Coney Island. Only one important boom was launched the candidacy of William H. Spencer, of Perth Amboy, for State Senator. The organization endorsed him for the office and made him its choice.

It was apparent yesterday that there will be no serious contention in the ranks of the organization over the nominations for Assembly this year. The Board of Freeholders may develop a fight, but nowhere else is one looked for.

The outing took about 700 people. The steamer Albion was chartered for the trip, which was made in safety and comfort. A shore dinner was served at Feltman's.

Prominent G. O. P. workers from New Brunswick, Perth Amboy, South Amboy, Metuchen, Dunellen and New Market were along. State Committeeman Alfred S. March, County Chairman John Pfeiffer, Mayor Garretson, of Perth Amboy, and Mayor William Dey, of South Amboy, were among the prominent men on the outing.

MISS LULU LAMMERS NOW OUT OF DANGER

Miss Lulu Lammers, daughter of Mr. and Mrs. Henry Lammers, of South Plainfield, who took a dose of horse medicine by mistake on Tuesday, is reported to be much improved by the Muhlenberg Hospital authorities today. One of Mr. Lammer's horses was ill, and the horse doctor left some medicine to be administered to it.

Miss Lammers, who had just returned from a few weeks' vacation in New Haven, Conn., was feeling quite ill, and by mistake she took the horse medicine for the family medicine. When her parents discovered the mistake she was hurriedly rushed to the hospital, and wor a time was to the hospital, and for a time was now have hopes of her recovery.

ATTRACTIVE PROGRAM.

A musical program, comprising attractive and pleasing vocal and instrumental solos, will be the principal feature of the service Sunday at the Temple Baptist Bible school. This service is the last of the musical services for this season and it is the intention of the teachers to make it the most attractive of the entire month. Souvenir cards possessing a special value will be given to each attendant.

Latest Model Dodge Car Arrived.

Now on exhibition at the salesroom of the Thompson Auto Co. Do not fail to see it.—Adv. ***

GREATEST AERIAL RAID OF THE WAR

Sixty-two French Machines Drop 150 Bombs On German Arms Factories.

BERNSTOFF AT CAPITOL

Sees Secretary Lansing About Arabic—Latter Denies Receiving Report From Gerard—Russians Admit Retreat From Bielostok.

Berlin, Aug. 26 (Bulletin)—Brest Litovsk, the Russian fortress behind which the Grand Duke's Russian army retired after the fall of Warsaw, has been captured by the Austro-German troops after one of the shortest seiges in history. The capture of the fortress was announced today by the German war office. The victory is considered one of the most brilliant of the war.

Paris, Aug. 26—The greatest air raid since the war began was reported today by the French war office. Dillingen, in Rhenish Prussia, Germany, was attacked by 62 war aeroplans of the French. About 150 bombs were dropped upon the town. Great damage was done to the blast furnaces and arms factories.

Extreme significance is attached by observers to a conference of war leaders held Monday at Chantilly, close behind the lines in Northern France. It was attended by Lord Kitchener, Field Marshal Joffre, General Foch and other army chiefs. No intimation of the subject or the result of their conference is allowed to be published.

Announcement that martial law will be abolished everywhere in France outside of the military zone after September 1 is interpreted as a sign of confidence in official circles that the interior administration of France will not be disturbed again by military operations.

Servia is reported to have given a favorable reply to the powers of the quadruple Entente relative to the demands of Bulgaria for Macedonian territory. Acceptance of Bulgaria's demands by Servia is expected to line up Bulgaria as a friendly neutral or else bring the Bulgar kingdom into the war on the side of the Allies.

Washington, Aug. 26—Ambassador Bernstorff reached the State Department at 10:25 today, having arrived here last night, and immediately went into Secretary Lansing's office. He refused to discuss with newspaper men the object of his visit or say whether he had received a report from Berlin as to the sinking of the Arabic.

After a conference of half an hour with Secretary Lansing, Ambassador Bernstorff left the State Department for the German embassy. Smiling and in good humor the ambassador would not divulge the nature of his engagement with Mr. Lansing, although the impression was received that the Secretary and ambassador were in hearty accord as to the subject of their discussion. That it concerned the Arabic was taken for granted.

Secretary Lansing stated today that he had not received a code despatch from Ambassador Gerard, in Berlin, reported to have been sent last night after his conferences with German Foreign Secretary van Jagow. He professed to be in ignorance of the purpose of the message.

The press despatches which the secretary referred to said that Germany's position regarding the sinking of the Arabic, on the facts thus far obtainable, was laid before the State Department at Washington today.

Ambassador Gerard was alleged to have last night cabled to Washington a long code message, which he refused to discuss, but expressed the conviction that the Arabic matter will be settled without a break between the United States and Germany.

Berlin, Aug. 26—There will be a delay of at least a fortnight before the German government makes its official report to Washington on the sinking of the Arabic. Foreign Minister von Jagow notified Ambassador Gerard that the German government does not expect to have any information on the Arabic for about two weeks.

Petrograd, Aug. 26—It was admitted at the war office today that Bielostok could no longer be held by the Russians, and that the rear guard troops left in that city when the main Russian forces and civilian inhabitants withdrew to the eastward, had been ordered to evacuate.

London, Aug. 26—Official information was lacking today of reports sent from Paris that a German cruiser Augsburg was sunk by a Russian submarine in the Baltic Sea north of Danzig.

(Continued on page 9.)

DUNELLEN

All the Happenings of the Day In Plainfield's Hustling Suburb.

T. W. BILYEU ESTIMATES HIS FIRE LOSS AT $1,200

T. W. Bilyeu, of New Market, whose blacksmith shop burned to the ground Tuesday night as the result of being struck by lightning, told a reporter yesterday that he had had nothing but misfortune since he has been in the blacksmith business. He opened his first shop on Somerset street, North Plainfield, in 1871. In 1882 this shop was washed away by a big freshet. He has been located in New Market for four years and during that time his shop has been broken into four times and tools worth $125 taken.

Mr. Bilyeu said that in his shop at the time it burned down was $600 worth of tools and stock and $100 in work which was just about completed. He estimates his total loss to be about $1,200. This will be partially covered by an insurance policy of $500. If he gets this money from the insurance company he will probably build another shop.

ENGAGED IN ARGUMENT, MOHAN MISSES TRAIN

Thomas Mohan, of Dunellen avenue, who fires a Jersey Central train out of Cranford, was obliged to walk home from Cranford yesterday morning as the result of missing the train which leaves Cranford at 1:52 and arrives here at 2:15. Thomas' last run arrives at Cranford at 1 o'clock which gives him a wait of almost an hour for his train home. It happened yesterday morning while passing the time that he became engaged in an argument with a friend. The argument was so spirited that Thomas took no notice of the train when it pulled in and when he was ready to go home he found that there would be no train to take him until 4:56. So it was either up to him to walk home or hang around Cranford. He made the trip in two hours.

Mrs. H. G. Morse and son, Harold, of New Market road, are visiting Mrs. Morse's sister, Mrs. W. T. Grant, at Bayonne.

The Apgar Construction Company is building a new back porch to the residence of Frederick Neitig, on Jackson avenue.

Mrs. Raymond Whitford and children, of Front street, leave on Saturday for Asbury Park, where they will spend two weeks.

Clarence Shearman, of Penfield place, has joined the carpentry force of Contractor Raymond Whitford.

Louis Feldman and daughter, Miss Sadie Feldman, of Lincoln avenue, were recent visitors at Norwich, Conn.

Mrs. J. F. Snell, of Lincoln avenue, is entertaining Miss May Abrams and Miss Georgianna Huff, of Raritan.

Mr. and Mrs. Jacob Feldman, of Plainfield, visited Mr. Feldman's parents, Mr. and Mrs. Louis Feldman, of Lincoln avenue, last evening.

Contractor Richard Trewin has been awarded the contract of doing the mason work on the two houses which Contractor Raymond Whitford is erecting for Samuel Schwartz in Equator Park.

Mrs. C. F. Debele and daughters, the Misses Edith and Bertha, spent Tuesday at Keansburg.

Mrs. Martin Bowman and children, of Front street, are visiting friends at Manasquan.

W. E. Terry and family, of Washington avenue, will return home on Saturday from Califon, where they have been spending the month.

RETURN FROM TRIP.

A party of Boy Scouts composed of Clarence Eder, Kenter Post, Harold Neely, Edward Bloomfield and Edward LaRue have returned from a two weeks' camping expedition at Millstone. The boys spent most of the time in fishing and swimming.

Mrs. George K. Post, of New Market road, is entertaining her nephew, Robert Craw, of Jersey City.

Walter Walker, Andrew Doyle and Clifford Kuhns spent Tuesday in Phillipsburg.

Mrs. William Adams and daughter, Miss Mary Kleinfeller, of Newark, were entertained by Mrs. Henry Kirchner, Sr., of Lincoln avenue, yesterday.

UNDERGOES OPERATION.

Former Councilman John H. Schneidler, who underwent an operation in Muhlenberg Hospital for appendicitis last week, is getting along very nicely. He was able to sit up and take nourishment for the first yesterday.

Miss Alice B. Gooch, of Fourth street, and grandmother, Mrs. Carrie M. Byrd, of Oradell, are spending two weeks at Shelter Island, N. Y., [illegible]ing at the South Gerry House. [illegible] weeks will be up Saturday. [illegible] E. Gooch, of Fourth street, [illegible]g her niece, Mildred [illegible]dbridge.

[illegible]nd Richard Mann [illegible] recent fishing trip [illegible] were gone two days.

Edward Lawless, of Washington, who is desk sergeant of the police of the Capital City, has terminated a three weeks' visit in the borough with his sister, Mrs. Thomas Sheehan, of Grove street.

Mrs. H. C. Vogel is entertaining Miss Flo Prosie, of Staten Island.

W. R. Hatfield, of North avenue, spent yesterday afternoon in New Brunswick on business.

Mr. and Mrs. Alvah Gray, of Washington avenue, are visiting their daughter, Mrs. W. E. Terry, of Califon.

Mrs. J. Bykinsky, who has been boarding for the greater part of the summer with Mr. and Mrs. Benjamin Scribner, of Lincoln avenue, has returned to her home in New York.

Mrs. W. W. Walters, of Front street, who has been suffering from rheumatism, continues to improve.

Miss Emma Naughright, of Teetertown, is visiting Mrs. Elizabeth Gray, of Washington avenue.

Mrs. Mary Huff, of Plainfield, who has been spending most of her time in the borough since her son, John Huff has been so ill, has returned to her home for a few days. Mrs. Huff, who is 81 years old, is remarkably active for one of her years.

FINDS VALUABLE COAT.

Frank Markey, of Front street, who is employed in the bakery of George Zink, found a valuable woman's coat in the road at the corner of Madison and Lincoln avenues, Saturday night. It is believed that the coat was dropped by its owner as she was boarding a trolley car.

Mrs. Charles Leach, of Front street, has returned from a week's visit at the seashore.

ATTENDED OUTING.

Democratic Committeeman Willard N. Apgar, Councilman Richard M. Ryan, Assessor J. H. L. Peters, Edward Herlich, Goldson W. Smalley, Edward Kyle and Louis L. Block were among the local Democrats who attended the annual outing and clambake of the Democratic organization of the county at Feltman's, Coney Island, yesterday.

Mrs. Emma DeLong has returned from Longport, L. I., where she spent three weeks.

North Branch.

Mrs. Jessie Marks, of Chicago, is a guest of Mrs. Peter Williams.

The annual harvest home of the Reformed church of Neshanic, was held last evening on the lawn of former Judge Louis H. Schenck, at Neshanic Station, by the Ladies' Aid Society.

Miss Rita Little, of Aurora, Ill., is a guest of her cousin, Miss Joanna Little, near North Branch Depot.

George Wormwold, of Brooklyn, is spending his vacation with Mr. and Mrs. G. C. Brokaw, at North Branch Depot.

Dr. Henry Kuhl and family, of Jersey City, are spending their vacation at Neshanic Station with Mrs. Kuhl's mother, Mrs. Pauline Abel.

Mr. and Mrs. Harry Whittemore, of East Orange, have returned after a visit to Mr. and Mrs. Paul VanderVoort, at Burnt Mills, near North Branch.

The Misses Evelyn and Marjorie Gulick, of Neshanic, are spending a week at Whitehouse.

Miss Jane Messenger has returned to Somerville after a visit to Miss R. Anna VanCamp, at Neshanic.

Arthur Bergen, of Bound Brook, is visiting his brother, C. V. Bergen.

Mrs. Edith Melick, of Plainfield, is a guest of Mr. and Mrs. Philip A. Rinehart, at North Branch Depot.

Miss Florence Hageman, of Brooklyn, is a guest of her uncle and aunt, Mr. and Mrs. William E. DuMont, at North Branch Depot.

Mr. and Mrs. James Tunison have returned to Plainfield after a visit to Mr. and Mrs. Peter L. Tunison, at Burnt Mills.

Mr. and Mrs. Peter DuMont, of Newark, are guests of Mr. and Mrs. Henry Hamann.

Mr. and Mrs. Joseph TenEyck, of New Center, have been guests of Mr. and Mrs. William V. D. Jelliffe, at North Branch Depot, returning Tuesday.

The following have been appointed election officers for Branchburg township: Republicans, First district, W. A. VanDerbeek and Frederick A. McCullough; Second, J. Fred Opie and Oscar Huff; Democrats, First district, Chester L. Hyler and Frank L. Lane; Second, Isaac L. Kipp and Albert Holcombe.

Mrs. Walter Higgins and daughter, Miss Marion Higgins, of Higginsville, have returned after a visit to Mrs. Raymond Sutphen, at Neshanic.

Preaching services will be resumed in the Reformed church at South Branch, Sunday, as the pastor, Rev. Isaac Sperling, has returned from his vacation.

Mrs. Evelyn VanFleet, of Newark, is with Miss Mary C. VanFleet and Mrs. Abram Porter, at Three Bridges.

Going to build? See Saturday's Press.

'Plains & Fanwood.

Another dance was held in the Stony Hill parish house last night, and was patronized by seventy-five couples from Plainfield, Dunellen, Westfield and this place. The affairs are now conducted every two weeks under the direction of Father McGrath.

During the trunderstorm on Tuesday night the residence of Thomas Louden, on Martine avenue, was struck by lightning, and only the heavy downpour of rain probably kept the structure from catching fire. As it was, the telephone and electric light wires were destroyed and practically every window in the house was broken, besides nearly all the walls being cracked.

Clinton Clark, of Front street, lost a cow on Tuesday, when it was struck by lightning. It makes the second one he has lost this year in this way.

Miss Emily Garder, of North avenue, has returned from visiting relatives in a suburb of Camden for the past month.

Miss Gertrude Smalley, of Front street, is visiting friends at Elmira, N. Y.

Miss Clair Hall and Maurice Hall, of South avenue, spent yesterday at Asbury Park.

Mrs. Louis J. Garda, of North avenue, has returned from a month's stay at Cortlandt, N. Y.

Mr. and Mrs. Emil Eckhardt and children, of Midway avenue, have returned from spending the past two months at Wyckoff, N. J.

George Johnston, of Westfield road, who is journal clerk of the State Senate, has been spending a number of weeks at Lake Hopatcong with his family. Business forces him to go back and forth frequently.

There have been many visits to the Scotch Plains Boy Scouts, who are in camp at Fox Hill Lakes. This is the second and last week in camp, and those in the Plains who have autos will make the trip to the camp to bring the youngsters home from the second annual caming trip.

Charles Gorton, Jr., of North avenue, has accepted a position in the clerical department at the Saurer Motor Works, in Plainfield.

Miss Laurabell Moffett, of Westfield avenue, is spending a few weeks at Asbury Park.

Under the supervision of Sam Hatfield, who is representing the interests of both the borough and township, King street, the boundary line between the two towns, is being macadamized. A great deal of grading is being done, and three team are employed hauling stone.

New Providence.

Mrs. Margaret Royar and children have returned to New York after spending a week with Mr. and Mrs. Thomas Oechsuer, of Mountain avenue.

Bert Oechsuer and Miss Loretta Oechsuer are in New York visiting Mr. and Mrs. John Wahl for several weeks.

Freeholder Bradford Jones will receive bids tomorrow on the work of repairing Fryer's bridge, which was badly damaged in the recent heavy floods. The bridge will be made twelve feet wider. The foundation and part of Springfield avenue at this point were almost entirely washed away. Emil Fletta received the contract for the Maple street bridge for $395. Township Clerk Robert G. Rogers bid $398.

The Misses Marian and Frances Anderson, of Jersey City, are visiting Mr. and Mrs. L. W. Claire, of Plainfield avenue, New Providence township.

High Bridge-Califon.

Rev. and Mrs. Harry P. King have left Califon for a two weeks' auto trip through Pennsylvania, Delaware and Maryland. During his absence there will be no services in the Califon Methodist church.

Mr. and Mrs. John Beam began housekeeping Tuesday in the Trimmer house at Creedmoor.

After spending a week at Asbury Park, Mrs. Philip R. George and Mr and Mrs. B. W. Waldron have returned to Califon.

Mr. and Mrs. Frederick Cregar, of Lower Valley, are entertaining Mrs. Peter A. Cregar and children, of Flemington.

Miss Alice Ransley, of Newark, is visiting at High Bridge.

Mrs. Harry Stout, of Irvington, is visiting Mr. and Mrs. David W. Apgar, at Califon.

Harry Wilson, of Arlington, arrived Tuesday to spend a few days visiting Mr. and Mrs. C. H. Hawkins.

Substitute Carrier Marshall Philhower has charge of rural route No. 1 from the Califon postoffice during the absence of Harry G. Gust, who is on a fifteen days' vacation.

Edward Waldron and Floyd Hoffman, of Califon, are making a stay at Asbury Park.

Miss Gussie Hoffman, of Califon, is spending part of her vacation at Atlantic Highlands.

Until September 11 the Daily Press will go to press on Saturdays at 1 o'clock.

German Valley. and Chester

The Misses Mabel J. Lind, of Newark, and Jeannette E. Laird, of Arlington, are with Mr. and Mrs. Harry Ader for one week.

Miss Anna S. Envall and Miss Eugenie L. Herbert, of Brooklyn, are spending two weeks at the Sarrow cottage on Mount Lookout.

Mrs. Charles Swackhamer and children have arrived home from a visit to her parents, Mr. and Mrs. William H. Wilson, of Kingston. Her husband, Charles Swackhamer, and brother, Roy, were recent visitors at the Wilson home.

Mrs. Alonzo G. Freeman and son, of Boonton, have ended a visit to her brother and sister-in-law, Mr. and Mrs. George N. McLean, and have gone to Mt. Olive to visit with Mr. and Mrs. George Solomon.

Mrs. John S. Bell and daughter, Miss Bessie Bell, left Tuesday for their home at Bayshore, L. I., following a visit to Mrs. Bell's brother-in-law and sister, Mr. and Mrs. William B. Hall.

A number of auto loads went last night both to Mt. Olive and Fairmount to attend the annual church fairs being held in those villages.

Mrs. Vandervoort Dick and son, Lewis Dick, of Newark, are visitors this week to Mr. and Mrs. George Hopler, who live near German Valley.

Whole patches of potatoes in this vicinity will not be dug owing to the rot.

William Thompson, of Mendham, is visiting his grandmother, Mrs. William Coon.

Mrs. James Staats is seriously ill at her home in Chester.

Misses Nellie and Frances Tredway have concluded a ten days' stay at Asbury Park.

Mrs. Albert L. Dickerson has returned home after spending several weeks with her father in East Orange.

Miss Dora P. Budd, of Bayonne, is visiting Mr. and Mrs. Joseph D. Budd.

South Plainfield.

Local Republican leader William Hamilton, John Kaine and Archie Steengraf, of this place, and Clarence M. Haight, of New Market, represented this section of the county at the outing of the Republicans of Middlesex county at Feltman's, Coney Island, yesterday.

Miss Grace Tharp, of Pittstown, is the guest of her cousin, James Tharp, for a few days.

Two valuable horses belonging to John De Phillipo, who purchased the MacAdams farm, died last night. Mr De Phillipo believes the horses died from poisoning.

Mrs. Louis D. Randolph and children, Elam and Russell, who have been spending a few days with Mrs. Randolph's sister, Mrs. Walter McMeeking, of Brooklyn, have returned.

Henry Teeple, formerly of this place, but now of Martinsville, is spending a few weeks with his daughter, Mrs. Thomas Terril.

Mrs. Thomas Duffy has returned home after spending a few days visiting relatives in New York.

Joseph Harlow has resigned his position with the Spicer Manufacturing Company and is enjoying a few weeks' vacation.

Miss Nellie Harlow, who has been the guest of Miss Hannah Smith, of Caldwell for the past week, has returned home.

Chief of Police Michael Saverd, who had the forefinger of his right hand taken off in Muhlenberg Hospital last week, returned to his home today. Mr. Saverd, who is a drop forger for the Spicer Manufacturing Company, had his finger very badly bruised while at work a few weeks ago and not until last week did the injury become serious and the doctors decided that the finger must be taken off to prevent blood poisoning.

Miss Mabel Pace, of New Brunswick, is spending a few days with her sister, Mrs. Walton Smith.

Miss Nellie McDonough is the guest of her aunt, Mrs. B. Manning, of New York, for a few weeks.

Miss Laura Teeple left last evening to spend a few weeks of her vacation with relatives in Perth Amboy.

Miss Elma Randolph has returned from a two weeks' vacation spent in Brooklyn.

Warrenville.

The Board of Education has had new walls put in the Warrenville School. Walter Munday, of Plainfield, had the contract.

John Gunton's friends are circulating a petition for the ocffie of township committeeman. Mr. Gunton has been committeeman for twelve years. He is a Democrat.

The Mt. Bethel Grange will meet tomorrow evening, when the committee will report on the site for a market in Plainfield.

The Mt. Bethel Catholic church will hold a picnic Saturday afternoon along the Passaic River.

Miss Lillian Bostwick is the guest of Ethel Harrison, of Plainfield.

Jacob Kuntz, of Hill Top, has employed George Beeching, of Watchung, to drive a well on his property, recently purchased from the Kline Realty Company.

Miss May Carey, of Jersey City, is the guest of Violet Thorpe.

B. J. Kline, of the Kline Realty Company, was here yesterday inspecting his pumping station, which is nearly completed, under the directions of L. A. Black, of Perth Amboy.

Mrs. Frank Stites is the guest of Mrs. Eliza Jennings.

Somerville

Mrs. D. N. Messler is spending the week at Lake Sunapee, N. H.

Mrs. Charles Janson has returned after visiting her parents, Mr. and Mrs. Charles Schiniskie, of South Somerville.

Mrs. Louise Sarard, of South Norwalk, Conn., is spending this week with her sister, Mrs. William Huff.

Miss Katherine Opdyke is spending a two weeks' vacation at Plainfield.

William Thorn left yesterday for a two weeks' vacation at Asbury Park.

Mr. and Mrs. Harry Tietzen and family, Mr. and Mrs. Hugo Palm and Miss Lena Kaiser, of Brooklyn, who have been visiting Mr. and Mrs. Fred Kaiser, returned home today.

Miss Gertrude Whitenack left yesterday for Lake George.

Mr. and Mrs. David K. Auten and daughter have returned from Lake Hopatcong.

Mr. and Mrs. John Pauch have been entertaining Mr. and Mrs. Gustave Nary, of Brooklyn.

Mr. and Mrs. Herbert Gulick and daughter are visiting Mr. and Mrs. Jacob Gulick, of South Somerville.

The Misses Ethel Bell and Lena Hauck are spending this week at Asbury Park.

Whitehouse

The Wishbone Improvement Society was entertained yesterday afternoon at the residence of Mrs. Christian Moenting, in East Whitehouse.

Miss Ida Swackhamer and Mrs. Cornelia Backer returned to Plainfield Tuesday after a visit to Miss Mattie Swackhamer, in East Whitehouse.

Max Schabisch, the State archaeologist, who has been making a search in this section for ancient Indian camp sites, left Tuesday for Lambertville, where he will continue his work along the same line.

Mr. and Mrs. George S. Dufford returned to Plainfield Tuesday, after a visit to Mrs. Dufford's mother, Mrs. Jane Swacknamer, in East Whitehouse.

The Women's Missionary Society of the Reformed church at Whitehouse Station will hold a sociable on the church grounds tonight.

Miss Mildred Cregar, of Lebanon, left Tuesday for a visit to relatives in New Brunswick.

The annual reunion of the Pidcock family will be held at Bowman's Hill, two miles south of New Hope, Pa., tomorrow.

Rev. B. V. D. Wyckoff, pastor of the Reformed church at Readington, will lecture in the schoolhouse at Pleasant Run Sunday afternoon.

Edgar Lindabury and family returned to Burlington Tuesday after a visit to Mr. and Mrs. William Jones, at New Germantown.

Mrs. Frederick E. Van Derveer, of East Whitehouse, is visiting her parents, Mr. and Mrs. David Lindabury, at New Germantown.

The Lebanon baseball team will play the Alerts at Whitehouse Park Saturday afternoon.

Miss Amanda Story returned to Brooklyn Tuesday after a visit to Mr. and Mrs. William Wright, near Bedminster.

Miss Minnie Gillespie returned to New Germantown Tuesday after a visit to Asbury Park.

SEPTEMREB TERM OF COURT OPENS TUESDAY

Trenton, Aug. 26.—The September term of the United States District Court will open in this city on Tuesday, September 7, with Judges Rellstab and Haight presiding. All branches [illegible], including the bankruptcy, criminal, admiralty and equity, and the opening will mark the formal closing of the recess for the summer vacation period. The Grand Jury will be summoned and the oath will be administered to the members.

Tuesday, September 7, will be the first motion day for the court in this city, and the first motion day in Newark will be Monday, September 13.

The new rules of the court have been promulgated and are being printed. They will be ready for distribution to those who wish to obtain them on September 1. They cover the general practice in the court, as well as the admiralty and bankruptcy branches. They include all the rules promulgated since 1910, besides many important changes in the rules in existence prior thereto.

TEMPERATURE REPORT.

The temperature report from The State Trust Company today is as follows: 9 a. m., 68 degrees; 11 a. m., 75 degrees; 1 p. m., 79 degrees.

Read classified advs. today.

Quality First

Best Elgin Butter, per lb.	31c
Fancy Jersey Potatoes, 16-qt. basket	30c
N. Y. State Eggs, per dozen	30c
Granulated Sugar, per lbs	6½c
Best Pure Lard, 2 lbs.	25c
Fat Norway Mackerel, 6 for	25c
Compound Lard, per lb.	10c
Duryea's Corn Starch, 3 packages	25c
Old Dutch Cleanser, 3 cans	25c
Alaska Red Salmon, per can	15c
Tuna Fish, ½-lb., 10c; 1-lb. can	15c
Best Rolled Oats, 6 lbs.	25c
Mason Jars, quarts and pints complete, per dozen	40c
Pure Seal Jars, pints, 60c; quarts	65c
Campbell Soup, 3 cans	25c
Ritter's Beans, 3 cans	25c
Good Coffee, per lb.	20c
Japan Rice (whole), 4 lbs.	25c
Armour's Bacon, large jar	25c
Mueller's Macaroni and Spaghetti, 3 packages	25c
Williams' Cocoa, 1-lb cans	30c
Duryea's Starch, 3 lb. boxes	22c
Shrimp, 15c size, per can	10c

We Give S. & H. Stamps

F. H. FIRSTBROOK

116 W. Front St. Phone 1754

COAL DEALERS.

TenEyck & Harris

Dealers in

LEHIGH VALLEY COAL.

Tel. 2081-J-2, South Plainfield.

Kindling and Grate Wood.

Prompt deliveries. Orders received at 89 SOMERSET STREET.

JOHN MOBUS.

P. O. Box 320. Telephone 2538-J

N. MEYERS & SONS

COAL

COKE AND WOOD

Office tel. 1152-W. 17 Watchung Ave.

Yard tel. 1511-W.

Fourth and Washington Streets

NEW JERSEY CENTRAL

TRAINS LEAVE PLAINFIELD.

For New York—2.10, 3.41, 5.05, 5.40 (5.52 except holidays), 6.27, 6.55, 7.22, (7.26 except holidays), 7.41, 7.44, (7.55 except holidays), 7.58, 8.12, 8.30 (except holidays), 8.36, 8.42, 8.59, 9.29, 9.53, 10.26, 11.27, 12.12 p. m.; 12.34, 12.58, 1.49, 2.13, 2.20, 2.29, 2.55, 3.11, 4.01, 4.12, 4.36, 5.39, 6.25, 6.47, 7.41, 8.27, 9.27, 9.30, 10.15, 10.36, 11.43 p. m. Sunday—2.10, 3.41, 5.40, 7.22, 7.58, 8.22, 9.34, 9.40, 10.27, 12.12 p. m., 12.39, [illegible], 2.09, 2.15, 2.55, 3.17, 4.29, 5.34, 6.57, 7.14, 8.13, 8.27, 8.35, 9.27, 10.36 p. m.

For Newark—5.08, 6.27, 6.55, (7.05 through train to Newark), 7.41, 8.36, 9.29, 10.26, 11.27 a. m., 12.34, 12.58, 1.49, 2.13, 2.39, 3.11, 4.13, 4.36, 5.39, 6.25, 6.47, 7.41, 8.27, 9.30, 10.36 p. m. Sunday—7.23, 8.52, 9.34, 10.17 a. m., 12.39, 12.58, 1.17, 2.09, 2.55, 3.17, 4.29, 5.34, 7.14, 8.13, 8.35, 8.39, 9.27, 10.5[illegible] p. m.

For Easton, Bethlehem, Allentown and Mauch Chunk—5.18, *8.20, 9.44, 11.27 a. m., 2.00, 2.26, 5.24, 5.44 (6.59 to Easton) p. m. Sunday—5.19, *9.44, 10.57 a. m., 1.58, 5.44, 7.05 p. m.

For Wilkesbarre and Scranton—5.18, 9.44 a. m., 2.26, 5.44 p. m. Sunday—5.19, 10.57 a. m., 5.44 p. m.

For Red Bank, Long Branch and Asbury Park, etc.—3.41, 8.12, 8.35 (9.53 a. m. Red Bank), 11.27 a. m.; 12.34 Saturday only), (12.58 Red Bank only), 2.13, 3.11, 4.36, 6.25, 8.27, 11.43 p. m. Sundays—7.58, 8.52 a. m., (9.40 Red Bonk only), 10.20, (10.37 Red Bank only), (2.15 Red Bank only), 3.17, 8.35 p. m.

For Atlantic City—3.41, 9.53 a. m. (12.34 Saturdays only), 3.11 p. m. Sundays—9.40 a. m., 2.15 p. m.

For Philadelphia—6.38, 7.39, 8.45, 10.43, 11.54 a. m., 12.42, 1.54, 2.45, 5.13, 6.47, 8.47, 9.46, 10.48 p. m., 1.20 a. m. Sunday—8.45, 9.39, 9.57, 10.39, 10.43, 11.41 a. m., 12.42, 1.44, 2.45, 3.42, 4.39, 4.56, 5.39, 6.39, 6.44, 8.47, 9.46, 10.55, 11.54 p. m., 1.20 a. m.

For Baltimore and Washington.—Daily—8.45, 10.43 a. m., 12.42, 2.45, 6.47 p. m.

*Except Mauch Chunk.

C 3 '15

VAIL

JEWELER and OPTICIAN

236 Park Avenue

OPPOSITE NORTH AVENUE.

EDUCATIONAL.

The Hartridge School

202 WEST SEVENTH STREET,

Corner of Arlington Avenue.

Will be re-opened September 27th.

A private school carefully graded throughout. Special arrangements for children not prepared for regular grades. Number in each class limited. Modern equipment. Eighteen instructors. Special teachers of French, German, Art, Music, Calisthenics and Dancing.

MONTESSORI and OUTDOOR CLASS for children under six years.

ELEMENTARY DEPARTMENT seven grades. Boys received in lower grades.

ACADEMIC DEPARTMENT five grades.

General and College Preparatory Courses. Certificate admits to Smith, Vassar and Wellesley.

GYMNASIUM

Regular morning classes in Calisthenics and Aesthetic Dancing. Special afternoon classes in Gymnastics, Basket-ball, Fencing and Hockey.

Emelyn B. Hartridge, A. B., Principal.

For circulars or for further particulars address

Miss Hartridge, Oakwood, Tel. 33.

NEW JERSEY LAW SCHOOL Eighth Year Begins September 16, 1915

The School offers a standard three years' course leading to the degree of LL.B. Case System used. Send for a catalog and the current N. J. Law Review, with ex-President Taft's address before the School.

35 East Park St., Newark, N. J.

8 17-19-21-24-26-28-31 9 2-4-7-9-11

PAINTERS AND DECORATORS.

James C. Hansen

DECORATOR

Dealer in

PAINTS—OIL—GLASS—VARNISHES, ETC.

41 East Front St., Plainfield, N. J.

Distributor of John W. Masury & Son's Pure Colors, Ready Mixed Paints, Etc.

1915 WALL PAPERS

IMPORTED and AMERICAN GOODS

C. CONOVER & CO

Decorators, Painters and Paperhangers, Window and Plate Glass.

115 Elmwood Place. Tel. 1145

Ensign Films? YES!

We Do Developing and Printing

All in 24 Hours

And you will be proud to show the prints. This work is done by competent workmen and every roll of film, every print receives only the attention of experts.

Send us your vacation films by mail—don't risk having them developed in a hap-hazard manner.

Ensign Cameras

Beautiful models to choose from, from a simple Camera at $2.25, to high-grade Reflex Ensign Cameras, anastigmat equipment, $22.50 up.

We Invite Inspection.

Weiss' BORO DRUG STORE

The Rexall Store

Somerset St. and Craig Place.

Phone 161

Hamilton Coupons with all purchases.

L. MORALLER & SON

WATCHMAKERS AND JEWELERS

WATCHES

CLOCKS and JEWELRY

Fine Watch and Clock Repairing a Specialty.

219 Park Ave. Phone 444-W.

FLOORS

HARDWOOD AND PARQUET

Old Floors Refinished.

S. E. WARD & CO.

98 Depot Park, Manning Building.

Plainfield, N. J. Tel. 97-J-2.

PLAINFIELD WINDOW CLEANING COMPANY,

H. MEIRSTRICH, Prop.

Stores, Offices, Private Residences, New Buildings, Cleaned, Scrubbed and Oiled. Office, 121 Liberty St. Tel 1945-W.

RITZ Inc.

BABCOCK BUILDING

CANDIES, ICE CREAM

DAINTY LUNCH

A. H. ENANDER

SANITARY PLUMBING, GAS FITTING, STEAM AND HOT WATER HEATING.

Contractor for Sewer Connections

125 WATCHUNG AVE.

Hoagland's Express

W. H. CARKHUFF, Successor.

FURNITURE AND PIANO MOVING

OFFICE, 116 WEST SECOND ST.

Telephone 869.

Mail and 'Phone Orders Promptly Filled.

HAHNE & Co.

NEWARK

This Store Closes Saturday At 1 o'Clock.

Week-End Specials

Sample Line of Ladies' Neckwear

CHARMING, DAINTY AND NEW

—Organdie and Swiss Embroidered Vestees, Collars and Dress Sets, also Vestees of Oriental lace with collars included; value 50c., special 25c

—Organdie and Oriental Lace Vests and Sleeveless Guimpes, in white and ecru; value $1.00, special 50c

—Crepe de Chine Windsor Ties, in the plain and shaded colors, also stripe and cretonne designs; special 25c

Home-Coming Sale of Veilings and Auto Caps

—Veiling lengths of 1 1-8 yards, colors, black, brown, navy blue, magpie and all white; values 25c yard; per veil 12½c

—Chiffon Veils for auto caps, in all shades, 1½ yards long and ½ yard wide; each 25c

—Fichus in plain net, also plain net trimmed with Oriental lace; spec.50c

—Auto Veils in chiffon cloth, 1½ yards long, 1 yard wide, in all the wanted shades; special $1.00

—Auto Caps of washable material; tan, Alice blue, navy, green, trimmed with black and white check; special ...50c

Women's Fall Suits

—Newest Fall Styles in women's suits, made of chiffon broadcloths, poplins, whipcords, gabardines, tweeds and other materials.

$17.50, $25.00 and up

—Latest model coats, possessing style and quality, with assortment complete enough to please the most exclusive tastes, ranging in prices from

$17.50, $25.00, $27.50 and up

SECOND FLOOR.

SEE NEWARK NEWSPAPERS FOR FURTHER HAHNE STORE NEWS

We Give and Redeem Surety Coupons

WAR NEWS

(Continued from page 1.

s veral London papers nevertheless accept the report as true.

The reports that the Arabic carried any consignments of gold from Britain to the United States when she was torpedoed by a German submarine on the Irish coast a week ago this morning, was emphatically denied in a statement issued today by the London office of the White Star Line.

The British steamer Windsor, 6,655 tons, has been sunk by a German submarine. Her crew was rescued.

Vienna, Aug. 26 (via London)—The American note to Austria-Hungary, in which Washington declined to stop the shipments of munitions of war to Europe, was published here today with the following inspiring remark: "The note is being subjected to thorough and friendly study in the foreign ministry and will then be answered."

Amsterdam, Aug. 26—A transport carrying seriously wounded German marines who participated in the recent fighting in the Gulf of Riga has arrived at Konigsberg from Libau.

Nish, Aug. 26—The following statement was issued by the Servian war office today:

"On August 22 by infantry fire we prevented the enemy from fortifying himself on the left bank of the Save in the neighborhood of Orachatz and Drenutz."

Rome, Aug. 26—Railway traffic between Switzerland and Austria has been interrupted while large bodies of Austro-German troops are being massed along the Italian border.

PLAINFIELD THEATRE

"Seven Keys to Baldpate," with the locale of the story laid on the top of a mountain in the dead of winter while a snowstorm of blizzard-like proportions rages all about, was one of the biggest hits in Chicago and New York the seasn before last. It is considered the best piece of dramatic writing George M. Cohan has turned out. It will be presented at the Plainfield Theatre Thursday, September 2.

The Christian Endeavor Society of Warren chapel will have charge of the service at Rescue Mission tonight. A fine musical program has been arranged and a cordial invitation is extended to the public.

Going to build? See Saturday's Press.

MRS. PETER ZIMMERMAN SUCCUMBS TO LONG ILLNESS

Mrs. Zimmerman, wife of Peter Zimmerman, proprietor of a butcher store at Watchung avenue and Fourth street, died at her home at Highland Park, last night, following a lingering illness. She was fifty-four years of age, coming to the country from Hanover, Germany, her native home. She had resided here since 1880. Mrs. Zimmerman was a member of the Dutch Reformed church, of Highland Park, and was actively engaged in the affairs of that congregation as long as her health permitted.

Beside her husband, Mrs. Zimmerman leaves three daughters, Mrs. R. H. Brokaw, of Bound Brook; Mrs. Albert L. Wyckoff, of New Brunswick, and Miss Gretchen Zimmerman, who resides at the parental home. Ernest Berlinke, of New Brunswick, a brother; Mrs. Frederick Peter, of Burlington, a sister, and Adolph Bollmann, of Newark, a brother-in-law also survive her. No arrangements have as yet been made for the funeral.

PERSONAL.

Mr. and Mrs. Harvey Beekman, of East Fifth street, have gone to Asbury Park for their annual summer outing.

Mrs. A. H. Manning, of 322 Madison avenue, is sojourning at Manasquan.

Jeremiah L. Manning, Mrs. A. H. Manning and daughter, Emeline, are entertaining Miss Elsie M. Moore at their cottage at Manasquan, where they will remain until after Labor Day.

Miss Anna Geary, of West Fourth street, and Miss Maguire, of Elizabeth, are spending their vacation in the Pocono Mountains.

Miss Nellie Geary and Miss Elizabeth Brown, of Plainfield avenue, have returned home after a pleasant sojourn at Block Island.

The Misses Anna and Clara Lee, of West Sixth street, and Mary Mathews and Stella Rink, of West Fifth street, have returned after a very pleasant vacation spent at Wildwood, where they were registered at the Hotel Beachwood.

John LaMatty, of Orchard place, has returned home after a sixteen days' vacation spent through the New England States. Mr. LaMatty attended the Northfield conference and then visited his sister in New York State for several days.

Dr. and Mrs. E. W. Hedges, of Watchung avenue, returned home today from an automobile trip through the New England States, which lasted several weeks.

HEALTH OFFICERS TO MEET.

The August meeting of the Health Officers' Association of New Jersey will be held at the Metropolitan Hotel, Asbury Park, tomorrow afternoon, beginning at 4:30. Following the executive meeting at that time business meeting of the association will take place and reports from the various committees read. An informal dinner will be served at 6 o'clock. At 7 o'clock a general discussion of "Non-Alcoholic Beverages Methods of Manufacture and Restriction Against Adulteration."

MRS MARY HAMMOND.

Mrs. Mary Hammond, wife of John H. Hammond, died in Muhlenberg Hospital last night, following a brief illness. No arrangements have been made for the funeral. Beside her husband, Mrs. Hammond leaves one daughter and a son. They are Mrs. Thomas Monsell and William Hammond, of this city. She is also survived by two sisters, Mrs. A. Hearn, of Brooklyn, and Mrs. Cronin, of Bayonne.

ON CAMPING TRIP.

Troop 7, of Bethel chapel, left this morning for the East Orange mountains where they will spend the day in camp. Rev. Mr. Imes, pastor of the church, delegated the troop. There will be a baseball game between troop 7 of Plainfield and troop 7 of Brooklyn. Following the baseball game troop 7 of Plainfield, will give a demonstration of "First Aid treatment" and pyramid building.

DEATH OF CHILD.

Elsie, the ten months' old daughter of Mrs. Mabel Rose, of Harmony street, died yesterday at Muhlenberg Hospital after a brief illness. The funeral services will be held tomorrow afternoon at the house and interment will be made in the Methodist cemetery. The child was a granddaughter of Mr. and Mrs. Charles Hope, of Harmony street.

FIRE ON PATROLS.

Washington, Aug. 26.—Marine patrols in Port Au Prince were fired on last night, according to a despatch received at the Navy Department today from Rear Admiral Caperton, in command of the landing forces in Haiti. Conditions, he said, are unchanged.

COAL FIELDS QUIETER.

Cardiff, Aug. 26.—The situation in the Welsh coal fields was less menacing today, and many of the miners in the Cardiff district returned to work. However, a final adjustment of the trouble is not yet in sight.

VILLA TROOPS VICTORIOUS OVER THE CARRANZISTAS

Washington, Aug. 26.—The Villa forces have succeeded in surrounding Monterey, following a complete victory over the Carranza troops at Vila Garcia, between Paredon and Monterey, according to a despatch received today by Senor Enrique Llorente, the Villa representative here.

San Antonio, Texas Aug. 26.—More than 500 shots were exchanged between Mexican bandits on the Mexican side of the Rio Grande near Progresso, and American troopers late yesterday, according to advices received here today.

PALMER NOT TO GET PLACE.

Washington, Aug. 26.—It became definitely known today that A. Mitchell Palmer, former representative from Pennsylvania, will not be appointed counsellor of the State Department. Mr. Palmer is not an expert on international law, and it is Secretary Lansing's desire to fill that post with an appointee who has had diplomatic experience.

SPECIAL MARSHAL RESIGNS.

Special Marshal George Cooper, of the North Plainfield police force, has resigned his office. Mr. Cooper found the work too much for him in addition to his regular employment, the police work coming mostly at night.

Hamburg's Unique Ferry.

Hamburg possesses a steam ferry of a somewhat original type, for the main deck can be raised and lowered by suitable machinery in order to take up a difference of level of some sixteen feet. The large structural framework rises to a considerable height and is intended to guide the whole platform in its vertical movements. By the use of powerful electric winches it is possible to raise and lower the deck as a whole, even when it is loaded with numerous heavy vehicles, such as are used in landing material at the port. The reason for adopting this arrangement of the deck lies in the fact that at the Hamburg port the difference in tide level is considerable, so that when the boat lands at the wharf it is by no means on the same level at all times and in the ordinary case the heavy vehicles would be obliged to mount or descend a steep incline. It is in order to avoid this drawback that the present type of ferry was constructed, and as the movable deck can always be brought flush with the level of the dock, the vehicles can now run off in the ordinary way.

Lawyers and Liars.

The eminent cross examiners of New York city have their favorite methods of knowing when a witness is telling the truth or lying. One lawyer says he can tell when a witness is lying by the movement of the lips. Another declares the hands form the best barometer, and another declares the twitching of the muscles of the cheeks is a sure sign that the witness has been trapped in a lie. Still another disciple of Blackstone says that facial expression always helps him, as well as watching the feet, which are usually shifted uneasily when the lie is apparent. Then another declares that by keeping constant vigilance on the eyes of the witness he knows when he has his man "going." If taken as complete formula it would mean that a perjurer to escape detection would have to school his face to be impassive, keep his hands in his pockets, hook his feet in the rounds of the witness chair and shut his eyes.—Pittsburgh Dispatch.

Garden of the Near East.

Brusa, situated at the foot of Mount Olympus, in Asiatic Turkey, is the garden city of the near east. Every mosque and public building and almost every house stands in its own garden, under the shadow of sycamore, cypress or fig trees. The flora of the surrounding district is so rich and varied that it has been the happy hunting ground of botanists for centuries, and some authorities regard it as the cradle land of many of our sweetest spring flowers—the hyacinth, the tulip, the snow drop and the jonquil.—London Spectator.

You Touch a Magic Button When You Become a "Want Advertiser."

Our day is the day of "touching buttons."

A President presses a button in Washington, and a titanic explosion, thousands of miles away, weds the two great seas.

We are fond, nowadays, of accomplishing big effects with simple processes.

And so the "button-pressing" magic applies to the "little things" of life, as well as to the big episodes.

When you become a "want advertiser" you press a MAGIC BUTTON—and the influence is felt in the homes and business places of the city.

Your quest becomes of interest to the people who are able to help you accomplish it.

If you seek work, and "press the button" of Plainfield Daily Press want advertising publicity, your quest becomes one of personal interest to the people who need you. The same law operates in the working out of every "want ad task."

For classified advertising makes the whole city your market; makes the right people your audience; delivers your message to all people to whom it could have any interest or importance.

Press want Ads. work wonders.

CUSTOMERS FIRST

HEARN

Fourteenth Street New York West of Fifth Avenue

FRIDAY, AS USUAL, BARGAIN DAY

LAST FRIDAY—of Our GREATEST AUGUST SALE
LAST FRIDAY—for INVENTORY CLEARANCES

Those who have not bought, and those who have not bought enough, are reminded that

Tomorrow Will Be the LAST FRIDAY

on which HOUSEHOLD DRY GOODS can be bought at AUGUST SALE PRICES.

No Mail or Telephone Orders for the following:—

BLANKETS—ALL KINDS.

Last August Sale Friday.

Heavy Cotton Fleece Crib Blankets—white, fancy borders—reg. .29 .. .20

Blankets—cotton fleece—single bed size—Also Baby Blankets—Jacquard designs—Elsewhere 90 cts.—reg. .74 54

Cotton Fleece Blankets—white, gray, tan—col'd borders—reg. $1.00.... .77

Robe Blankets—best colors—exclusive patterns, unequaled for lounging robes, etc.—also Comfortable Blankets—70x84—reg. $1.98 .....1.77

Baby Blankets—white lambs' wool—delicate borders—reg. $2.49 to $2.98.....1.95

Blankets—full size in white, contrasting borders...Also pure wool in scarlet—small size—reg. $3.98 to $4.98.....2.95

Blankets—pure wool and wool mixed—white and scarlet...Also Plaids—dainty combinations—all sizes in lot, but not in each style—reg. $5.98 .....3.77

Blankets—California Lambs' Wool—72x84—white—pink, blue and gold borders....Also plaids and plain colors in various sizes—reg. $6.49 .....4.75

Blankets—California pure wool and fine lambs' wool mixed—white, with colored borders—all sizes in lot, but not in each style—reg. $9.98 .....6.95

Blankets—pure wool and wool filled—white, scarlet and gray—contrasting borders....Silk bindings.... Full and extra large sizes—reg. $10.98 .....7.95

Blankets—pure California and Ohio wools—extra large and heavy—white and colors—singly or in pairs all sizes—reg. $12.98 .....9.75

Blankets—pure wool—extra large and heavy—white, with dainty borders—in pairs....Also pure wool Comfortable Blankets—pair colors with contrasting reverse side—singly—reg. $14.98 and $16.98..12.50

Blankets—72x84 inch—pure Australian wool—white, with tinted borders—bound singly, but sold in pairs—reg. $19.98 .....14.75

Price quoted is for pair.

BLANKETS

Used in Window and Counter Display

At Less Than Half.

SPREADS, TICKS, TICKINGS.

Last August Sale Friday.

$2.98 Marseilles Spreads.....1.87
$3.98 Satin Finish Marseilles.....2.64
98 ct. Crochet Spreads 57
$1.49 Crochet Spreads—full size.... .84
$1.98 Crochet Spreads.....1.37
17 ct. Tickings.....10½
29 ct. Feather Proof Tickings.... .19
36-inch Cheese Cloth—bleached and unbleached—worth 4½..... .2½
$1.39 Feather Bed Ticks.....1.19

Full and three-quarter sizes.

Mattress Ticks—Various colors and stripes—
4.8x6.7 ft. / 4.2x6.7 ft. } worth $4.49.....Sale 2.97
3.2x6.7 ft. / 3.8x6.7 ft. } worth $3.49.....Sale 2.27

Pillow Ticks—
20x29 inch—worth .34.....Sale .24
22x29 inch—worth .39.....Sale .26
24x29 inch—worth .44.....Sale .29
26x29 inch—worth .49.....Sale .32

Remember!
We Do not Open Saturday.
Supply Your Wants Tomorrow.

WOMEN'S DRESSES, SKIRTS, HOUSE DRESSES, ETC.

Last Friday Before Inventory.

Women's Summer and Tailored Skirts—cotton gabardines, cordelines and linens, serges, worsteds, mohairs, corduroys, taffetas, faille and pongee—checks, white, colors and black—tailored and dressy.

Were $1.98 and $2.49.....1.45
Were $2.98...1.95 | Were $5.98...3.95
Were $4.98...2.95 | Were $6.98...4.95
Were $12.98 .....6.95

Women's Summer Dresses—excellent fabrics, models and colors—were $2.98 to $3.98.....1.45

Women's Voile Dresses—fine variety—were $4.98.....1.87

Women's Summer Dresses—large variety—various fabrics—white and best colors—were $7.98.....2.95

Clearance of Women's Housedresses—flowered lawns—variety of models—reg. .98 and $1.25 59

Red Ticket Lots of Women's Kimonos lawns, voiles, Swiss, pretty florals, also plain white—all sizes, including extra large, in lot—
Were $1.49 and $1.98...NOW .98
Were $2.29 .....NOW 1.49
Were $2.98 and $3.98...NOW 1.98

PROMPT DELIVERIES OF GOODS BOUGHT FRIDAY

All goods bought Friday will be delivered Friday or Saturday, according to our regular routine, drivers and wagon boys receiving a holiday during the week to make up for Saturday, which other employes get. This insures customers receiving goods promptly as per schedule, same as if our stores were open, and deprives no employe of a holiday.

LINENS, TOWELS, TOWELINGS.

Last August Sale Friday.

Pure Linen Damasks—70-inch—bleached—heavy make—full range of patterns—reg. .89 65

Linen Satin Damasks—70-inch—stripe and floral patterns—reg. $1.19 77

Merc'z'd Damasks—59-inch—new designs—reg. .29 22

Fine Linen Napkins—19½-inch—bleached—good designs—durable quality—reg. $1.98—dozen 1.45

Linen Napkins—24-inch—heavy make—new patterns—reg. $2.98—dozen 1.95

Pure Linen Cloths—hemstitched—2¼ yards long—extra heavy—excellent designs—reg. $1.98... 1.45

Hemmed Huck Towels—19½x35—union linen—hemmed—reg. .22 .... .17

Bleached Huck Towels—18x36—soft linen finish—hemmed—red or white stripe borders—reg. .12..... .8½

Brown Crash Towels—hemmed—19x36—stripe borders—reg. .14..... 9

Pure Linen Huck Towels—21x37—spoke hemstitch—white damask borders—reg. .35 ..... .24

Turkish Bath Towels—31x59—hemmed—close weave—white Turkish stripe borders—reg. .60.. .45

Brown Linen Turkish Bath Towels—hemmed—neat red and white borders—excellent friction towels for athletes and swimmers—reg. .95 ..... .75

Turkish Wash Cloths—15½x16½—heavy weave—white or colored borders—reg. .11 ..... 3 for .19

17-inch Irish Linen Crashes—closely woven—reg. .22 ..... .17

Heavy Scotch Linen Crashes—reg. .20 ..... .14

Cotton Towelings—reg. 6 ..... 4¾

Domestic Crashes—bleached and brown—reg. .10 ..... 6¾

17-inch Dish and Roller Towelings—also Glass Checks—reg. .12½ 9

Union Linen Huck Face Towelings—reg. .18 ..... .13

Fine Linen Huck Guest Towelings—15-inch—reg. .45 ..... .31

CUTLERY—SILVERWARE.

Last August Sale Friday.

Steel Knives and Forks—bone and ebony handles—set of 6 each—reg. $1.49 ..... .95

Carving Sets—G. Wostenholm's make—Sheffield steel—stag handles—reg. $1.49 ..... 1.00

Dinner Knives and Forkes—hand forged steel—bone and ebony handles—set of six each—reg. $1.98 ..... 1.47

Rogers Tea Spoons—bright and gray finish—reg. .49—½ dozen... .38

Rogers Table Spoons and Forks—bright and gray finishes—pretty patterns—reg. .98—½ dozen ..... .75

Rogers Dinner Knives—plated on tempered steel—fancy handles—reg. $1.39—½ dozen ..... .95

A REMINDER!
We close all day Saturday until September 4th inclusive. Five days weekly for business—Saturday for recreation! Buy TOMORROW!

DRESS GOODS AND SILKS.

Last Friday Before Inventory.

36 inch Mohairs—fine weave—silk finish—cream, navy, black—were .29 ..... .20

36 and 42 inch Cashmeres, Diagonals and Serges—all wool—browns, garnet and other good colors—were .49 ..... .29

54 inch Covert Suitings—wool—tan and grey—were $1.49 ..... .89

50 inch Hairline Serges—all wool—cream ground—black lines—were .69 ..... .58

40 inch Shepherd Checks—all wool—black and white—medium sizes—were .89 ..... .59

50 inch Epingles—all wool—fine cord—navy and black ..... .98

40 inch Crepe de Chines—full crepe finish—street and evening shades—also black—special ..... .98

Yard wide striped Satin—white and colored stripes on black or colored grounds—worth .98 ..... .79

Yard wide Silk Poplins—soft finish—light and dark—also black—worth .75 ..... .59

40 inch Foulards—white and black figures and stripes—were $1.25 and $1.45 ..... .98

35 inch Black Taffetas—chiffon and heavy finishes—also satins—value .98 ..... .79

WASH DRESS FABRICS.

Last Friday Before Inventory.

Clearance of Silk Mixed Madras—were .39 ..... Now .29

Shepherd Check Suitings—were .24 ..... .14

45-inch Imp't'd Dress Linens—were .49 ..... .37

Imp't'd Lace Stripe Crepes—were .19 ..... .12½

Novelty Dress Voiles—were .19.. .12½

Bordered Voiles—44 in.—were .24 .19

Remnants of Summer Dress Voiles—values to .19 7

MUSLINS, SHEETS, PILLOW CASES

Last August Sale Friday.

Yard wide Muslins, bleached and unbleached—worth 8..... 4¾ Limit 30 yards.

Bleached Muslins—worth 9¾.... 5¾ Limit 30 yards.

Bleached Muslins—45-inch—by seaming make full size sheets—worth .10¾ ..... 7¾ Limit 30 yards.

72x90 Sheets—neat centre seam—worth .44 ..... .28

PILLOW CASES.
42x36—Val. .11 | 50x36—Val. .14 .10
45x36—Val. .12 | 54x36—Val. .15 .11

Measurements before hemming.

DIAMOND MILLS SHEETINGS

Bleached.	Value.	Sale.	Unbleached	Value.	Sale.
2-inch	.16	.11	5-4	.15	.11
5-4	.17	.12	6-4	.19	.14
0-inch	.19	.14	7-4	.21	.15
6-4	.21	.15	8-4	.23	.16
7-4	.23	.16	9-4	.25	.18
8-4	.25	.18	0-4	.27	.21
9-4	.27	.21			
0-4	.29	.23			

ALSO

Sheets

Will Wash Heavier		Sale
54x90	worth .54	.38
63x90	worth .59	.42
72x90	worth .64	.49
81x90	worth .69	.54
90x90	worth .74	.59

Pillow Cases

Will Wash Heavier		Sale
42x36	worth .17	.12
45x36	worth .19	.13
50x36	worth .21	.15
54x36	worth .23	.17

Measurements before hemming.

See Evening World and other papers for Special Purchase of Hem'd and H. S. Sheets and Pillow Cases.

All Goods in August Sale Depts. will be held and delivered at customers' convenience up to and including October 16.

CURTAINS, DRAPERIES.

Last August Sale Friday.

Last Friday before Inventory.

Fine Lace Curtains of French Lace, Renaissance, Marie Antoinette, Swiss, Irish Point.

Were $19.98 and $21.98.....14.98
Were $15.98 and $17.98.....11.98
Were $13.98 and $14.98..... 9.98
Were $9.98 and $10.98..... 6.98

Continuation of Special Purchase of Upholstery Velours—50 inches wide—Silk, Silk and Ramie and finest mercerized fabrics, 1½ to 3 yards long—many lengths may be matched—value $1.98 to $3.98 yard.....79

New Casement Draperies—about forty styles—36-inch—novelty borders, Orientals, florals and many other dainty patterns—reg. 9½ 6¾

LAUNDRY AND TOILET SOAPS.

Last August Sale Friday.

Hearn's Pure Olive Oil Castile—reg. .10.....2 for .15
Fancy Soaps—box of 3—reg. .15.. .8
Fancy Soaps—box of 3—reg. .25... .15
Fancy Soaps—box of 3—reg. .30... .19
Armour's, Kirk's and Jergen's.

Hearn's Peroxide Soap—reg. 7.... .4½

Hearn's Borax Laundry Soap—reg. 5..... .3

17c Swift's Washing Powder..... .12½

Excelo Floating Castile—reg. .10.....2 for .15

Bestene Scouring Powder—reg. 4... .3

Green Olive Oil or White Castile—reg. .30..... .21
Average 3-lb bar.

Hearn's Special Toilet Paper—reg. 5.....10 for .25

Supply Your Wants To-morrow
We Close All Day Saturday.

MISSES', GIRLS & BABIES' WEAR.

Last Friday Before Inventory.

Clearance of Girls' White Dresses—good quality lawn—slightly soiled—pretty models—6 to 14 yrs.—reg. $1.98..... .98

Clearance of Finer White Dresses—equally great reductions.

Clearance of Misses' Summer Dresses 12 to 18 yrs.—crepe, ginghams, chambrays and linens—fine range of colors and styles—were $1.98.. .50

Clearance of Misses' Summer Dresses 14 to 18 yrs.—voiles, linens and other fabrics—were $4.98.....1.50

Clearance of Tiny Tots White Dresses—slightly soiled—sizes to 6 yrs.—nainsook, lawn and batiste—lace and emb'y trimmed—
Were $1.69.... 1.00 | Were .79.... .50
Were .98..... .68 | Were .59.... .35

Clearance of Little Children's Colored Dresses—chambray, gingham, crinkle crepe, etc.—good colors and styles—sizes to 6 yrs.—
Were $1.49.... .84 | Were .79.... .50
Were .98..... .68 | Were .59.... .38

Little Children's Colored Coats—shepherd checks, navy and Copenhagen serges and silks—2 to 6 years—
Were $1.49.... .59 | Were $1.98.... .98
Were $2.98..... 1.49
Finer to $4.75.

Clearance of Babies' Shirts—all styles—broken sizes—
Were .49 & .69 .29 | Were .39 [illegible]
Finer—were .98 & $1.79...

ADVERTISE IN THE DAILY PRESS

EXHIBITS MARK CLOSE OF SEASON

Fitting Climax to Successful Work at Various City Playgrounds.

ATTRACTIVE PROGRAMS

Children Display Unusual Ability at Amusement Centres — Exciting Athletic Contests Among the Features.

As a fitting climax to a very successful playground season, the supervisors of the St. Mary's and Irving School amusement centres held their annual exhibit yesterday afternoon. The Franklin School exhibition was held about a week ago, while the Bryant celebration will be staged today, when the season comes to a close.

About 150 children, together with many of their parents and friends, attended the Irving School exhibition and enjoyed a very pretty program which began at 3 and ended at 5 o'clock. Folk dances opened the festivities and the following dances were executed to perfection, "I See You," Danish Dance of Greeting; "Hickory—dickory, dock," "Chimes of Dunkirk," Mountain March and Ace of Diamonds. Specimens of the sewing and basket weaving work accomplished by the children under the guidance of the instructress, Miss Ruth Wean, and her able assistant, Miss Marion Mair, commanded the admiration of the many visitors present. A basketball match between two "fives" of youths was full of excitement. The set composed of Sims, Porter, Bussel, Yake and Hines defeating that made up of Shirley, Morely, McCarty, Holloway and Heron, 14 to 6. Relay races and the eating of refreshments completed the afternoon's program. All voted the work accomplished by the two young women in charge, distinctly successful.

Almost two hundred children, accompanied by about as many of their admiring parents and friends, Miss Helen C. George and her assistant, Lucy Douglas, provided a splendid program of dancing and relay games, Dodge ball matches between three teams captained by "Ipper" Witteman, Angelo Brancati and Francis Simpson resulting in a win for the Simpson brigade. Exhibits of the handiwork taught the children during the short seven weeks they have been at the craft spoke well for the work accomplished by those in charge.

Lillian Johnson and Elizabeth Hagan finished first and second in the potato race, while Tom Simpson annexed the 30 yard dash for boys. The winners were all given ice cream cones. Clog-dancing by Master Buddy Pagluicca, a professional, and member of this particular playground, featured the program, music for the occasion being played by Randolph Douglas.

The following children participated in the events at St. Mary's: Maida Larew, Marguerite Roseberry, Mary Russ, Frances Flatley, Veronica Newell, Loretta Connelly, Lizzie Bloom, Minnie Mendelsohn, Margaret Guinee, Elizabeth Keading, Rose Dubrosky, Sarah Seligman, Florence Conroy, Margaret Ennis, Lillian Johnson, Marguerite Graniery, Gertrude Erber, Gertrude Howarth, Mamie Connelly, Mary Soriano, Maggie Soriano, Mildred Erber, Anna O'Keefe, Eleanor Thomas, Mary McCann, Sadie Goldberg, Lillian Rosenthal, Veronica Graniery, Madeline Ryan, Mary Esthel Kiley, Gertrude Conroy, Pauline Riess, Lillian Dubrowsky, Clara Shafer, Elizabeth Shafer, Helen Zepp, Elsie Linquist, Anna Pangborne, Loretta Coddington, Margaret Guinee, Jennie VanTowsky and Sophie Pickin.

Miss Harriet Moe, supervisor of the Bryan playground, held her exhibit this afternoon.

U. S. ASTOR THEATRE

"Greater Love Hath No Man" is the title of a photodrama of unusually dramatic theme, which will be the chief attraction at the U. S. Astor Theatre this afternoon and tonight, topining a bill of extraordinary merit. In addition to this superb feature a splendid lot of drama and comedies will also be screened, and there will be special music. Comely Blanche Sweet will appear on the screen of the Astor tomorrow in "The Captive," in which she gives one of the finest bits of character portrayal seen this year. Everything that tends to make a film artistic will be found in this splendid subject produced by the Lasky Company. Chief of Miss Sweet's support will be House Peters, who is seen at the pinnacle of his dramatic form. Theodore Roberts and others equally prominent in filmdom will also be seen in this film.

MRS. WILLIBAUD'S FUNERAL.

The funeral of Mrs. Amelia Willibaud, an inmate of the city almshouse, who died in an Elizabeth hospital Tuesday, was held this morning at 10 o'clock from St. Mary's Roman Catholic church, Rev. Joseph S. MacMahon officiating. Interment was made in St. Mary's cemetery.

To last page.

ANDREW C. THOMPSON GETS DODGE AGENCY

Popular Priced Car to Be Offered By Well Known Agency.

Word has been received from Detroit confirming the appointment of Thompson Auto Co. as local dealers for Dodge Brothers in Plainfield and vicinity. Mr. Thompson is today the subject of congratulations on Automobile Row, as the agency for Dodge Brothers' car is one of the most sought after of any motor car on the market.

Just a year ago, Dodge Brothers, who had been manufacturing the vital parts for more than 500,000 motor cars, announced that they would soon market a car bearing their own name. Today, over 20,000 satisfied purchasers of Dodge Brothers' cars are driving their machines daily and obtaining the utmost in satisfaction.

"Perhaps never before in the history of the automobile industry has a new car met with such instantaneous success as has Dodge Brothers' car," says Mr. Thompson today. "Dealers and owners have now had a year in which to judge the car and it goes without saying that the public has set its stamp of approval on this popular priced car. Not only has the factory been oversold from the very beginning, but even today, when the first rush might be expected to be over, we have three purchasers for every car we can get."

Dodge Brothers' new automobile is a real car in every particular. Freakish design has been carefully avoided and the beautiful stream-line body is combined with a powerful 30-35 horsepower motor, to make an ideal car for five passengers. It is a big roomy car in every sense of the word, having a wheelbase of 110 inches and wheels 32 by 3½ inches. The motor is cast enbloc and has a bore of 3 7-8 inches and a stroke 4½ inches. Electric lighting and starting apparatus is included, and the equipment in every way suggests the car of $2,000 rather than one of $785, the price which Dodge Brothers have made. Real leather upholstery and the latest type of self-lubricating springs makes the car one of the easiest riding machines that has ever been marketed. Among the unusual features on the car is the speedometer drive, which is connected directly to the transmission and is, therefore, practically trouble proof. The arrangement of the transmission gears is also a novel one, no gears except the third being in operation when the car is driven on direct drive.

FIX SLATE ON OUTING

(Continued from page 1.)

One of the happy men on board was Lucius T. Russell, chairman of the Union County Democratic Committee. He remarked the harmonious time and again and more than once congratulated himself that his work would be greatly lessened by the lack of any friction.

It was stated that there are three logical candidates for the Assembly nominations—William A. Leonard, Patrick J. Reville and Edward Meek.

Leonard, who is known as "Bill" to every man, woman and child in Union county, is accepted as the strongest aspirant for the honor he seeks. "Bill" is one man who is against prohibition and everybody that knows him is acquainted with this fact.

Although he does not indulge in alcoholic beverages himself, Leonard believes in letting those who want a drink have it, he explained to a crowd yesterday who questioned him on this particular point. Leonard served two terms in the Legislature.

Francis V. Dobbins, of Rahway, announced that he would not be a candidate for the Assembly nomination. He was a member of the 1914 Legislature, where he accomplished some worthy work for his constituents.

Patrick J. Reville, of this city, was present with several score of his admirers nursing his Assembly boom.

The third candidate for the Assembly honors is Edward Meek, said to be one of the hardest workers for the Democratic party in this county. Mr. Meek is a resident of the Tenth ward, Elizabeth, and besides being an officer of the Democratic Club he is president of the Tenth Ward Democratic Committee. He never sought office before.

One of the most popular men on board was former Freeholder George T. Carroll, of Elizabeth, who this fall will try to win back his old county job. Mr. Carroll is one of six Democrats who yesterday announced their intention of seeking the freeholder nominations. The others are: Freeholders William A. Bourdon, Dennis F. Hennessy, John C. Meyerholz, Maurice Levins and Walter Tenny, of Elizabeth.

Candidates for the county offices were not very much in evidence, but they will be named in their various cities and towns. It was not definitely decided who should be candidate for coroner, but as this office is not looked upon as a very important one a man will not be named until the next meeting of the Democratic committee.

That funny fellow Scoop is on the classified page.

REVOLUTIONIZE WOMEN'S HATS

(Continued from page 1.)

styles were representative of all the other women's hats from Maine to California! The next day I went out to Plainfield, New Jersey, to see the man who had worked this change. I knew he must be a brave man to meddle with the millinery of twenty million women, and as he had saved still more millions of beautiful birds from destruction it was probable that he had a heart.

If George Bird Grinnell was the Washington of the bird protection movement, William Dutcher was its Lincoln. Mr. Grinnell founded and named the original Audubon Society, in 1886, when the fashion of wearing plumage on women's hats had already begun to make alarming inroads on bird life. He was on the editorial staff of "Forest and Stream," and that magazine devoted much space and labor to the work for a time. But after two or three years the whole movement collasped for lack of funds, the society went to pieces, the "Audubon Magazine" died, "Forest and Stream" found the burden of correspondence too heavy to be borne, and the cause that had called forth enthusiastic letters from such men as Beecher, Whittier, Holmes, Burroughs and Bishop Potter seemed as dead as the mangled bird skins in the milliners' windows.

During those dark days of the '90's one man, working alone in his insurance office on Broadway, kept the dying embers alive until he had fanned them again into a purposeful flame. Mr. Dutcher, like Mr. Grinnell, was a member of the American Ornithological Union, and had long been active on its committe for bird protection. Now he took up the fight single-handed, on his own authority and at his own expense. At first he gave up a corner of his office to it, employed an extra stenographer, paid the bills and wrote letters far into the night with his own hand. When the work grew, he rented another room on the floor below, connected it by telephone with his own desk, and thus kept two businesses running at the same time. He had not much money to spare for he had to earn his daily bread, but he would not accept the slightest recompense for this work. He told his friends that if he took one cent for himself it would "spoil the whole thing." And he never did, even after he had attracted hundreds of thousands of dollars to the support of the cause.

A big, bearded, forceful man he was, without a selfish bone in his body, a good naturalist, with a deeply religious nature, enormous enthusiasm and bulldog determination. With the aid of his fellow members of the Ornithological Union he undertook to revive the Audubon idea in the form of State societies, and to get better bird protective laws through the various Legislatures. The New York society was the first to get under way, followed closely by that of Massachusetts, and today there are thirty-five State Audubon societies in his federation.

Nothing ever tired or discouraged him. Ending a day's work in his office, he would jump on a train to go and do another day's work before midnight among the legislators at Albany. Politicians lived in terror of this "bird crank." The aigrette trade, which he fought from the first, spiked its guns when it could with a paid lobby. He got hard knocks and many defeats, but in 1910 his efforts were crowned with success when the Empire State passed the Plumage Law forbidding the sale of "the white badge of cruelty." It was the beginning of the end of that traffic.

He never wearied of preaching the great value of insectivorous birds to agriculture; yet the farmers and fruit growers of the United States probably will never realize how much his labors benefited them. He cared not a feather's weight who got the glory for any of his work, so long as it was accomplished. Even the millinery dealers and the "game hog," while they fought his reforms, admitted his unselfishness. There was nothing he would not do for anyone who showed the slightest interest in his hobby.

Just the type of man to lead a forlorn hope, you see. Men of wealth began to be interested. Mr. Dutcher's work to save the birds extended over at least twenty years.

Then he was stricken with paralysis in the midst of his overwork, and though his mind is as active as ever he has had to retire from the firing line. But the force he started has gone steadily forward.

In its ten years' career the National Association of Audubon Societies, which he founded, working shoulder to shoulder with the New York Zoological Society and other friends of wild life, has helped to create a new national sentiment regarding the slaughter of our wild birds; and this sentiment has been crystallized in two Federal laws, one forbidding the importation of all wild birds' plumage, the other putting an end to the reckless killing of our migratory birds by pot butchers and plume hunters. Dr. William T. Hornaday, Mr. John B. Burnham, Mr. T. Gilbert Pearson and a score of others did the active fighting that put these excellent laws on our statute books; but they would be the first to say that when the honor roll is written the name of William Dutcher should lead all the rest.

BRICKMAKERS AT FRISCO.

San Francisco, Aug. 26—Brick manufacturers from many cities in the United States met here today to further the 'build with brick' campaign. The meeting is at the model brick bungalow erected at the Exposition.

That funny fellow Scoop is on the classified page.

CARD OF THANKS.

Mr. and Mrs. James Regan, of 221 Monroe avenue, wish to thank their friends and neighbors for their kind sympathy during their recent bereavement.

CARD OF THANKS.

We wish to thank our friends and neighbors, the Independent Order of Foresters and employes of the Spicer Manufacturing Company for kindness and sympathy in the loss of our dear husband and father.

MRS. MARY MC CORMICK AND DAUGHTER.

PUBLIC NOTICE.

I hereby give public notice that my wife, Jermima Bicknell, having left my bed and board, I will not be responsible for any debts contracted by her.

CHARLES BICKNELL.

Dated, August 26, 1915. 4 26 4th

Stylish SR Reliable

Nothing can give us more pleasure than when a new customer realizes that the prices in this store are no higher (and often actually lower) than one meets with elsewhere.

And this awakening has been general thruout the vicinity, just as it is now conceded in New York that Brokaw's is the cheapest and safest clothing store in the metropolis.

By way of explanation, our reference here to Brokaw's is only intended as a relative comparison inasmuch as this store is the foremost of its kind in this locality.

Rothberg's

Stein-Bloch Smart Clothes

"THINGS MEN WEAR"

206 W. Front St.

Proctor's is Two Doors from Us.

STORE CLOSED THURSDAY ALL DAY IN AUGUST.

THE LAST WEEK **The August Furniture Sale** THE LAST WEEK

Take full advantages of this great money-saving opportunity. A small deposit will hold your purchases for future delivery if you so desire. The savings during this sale range from 10 to 25 per cent. You can also buy furniture at August Selling Prices on our Easy Payment Club Plan.

SALE OF BED OUTFITS

Which include bed, spring and mattress. Come in and see the splendid values we are offering in these outfits.

OUTFIT NO. 1 at $7.50
OUTFIT NO 2 at $9.50
OUTFIT NO 3 at $12.50
OUTFIT NO. 4 at $15.00
OUTFIT NO. 5 at $19.50
OUTFIT NO. 6 at $23.50

LEONARD CLEANABLE REFRIGERATORS

At the following low prices during this sale—$6.95, $9.95, $10.95, $12.95 and $14.95.

PORCH ROCKERS AND CHAIRS

Now At Reduced Prices.

THE SALE OF $15.00 MATTRESSES AT $9.50

Is the best Mattress bargain we've ever offered you. These Mattresses are made of the best elastic cotton felt, in two parts, with Imperial roll edge, covered with high grade satin finished dust-proof ticking and weigh 50 lbs.

FEATHER PILLOWS

Regular price $1.25, now 98c
Regular price $1.75, now $1.39
Regular Price $3.00, now $2.50

COUCH HAMMOCKS

Regular price $6.50, now $3.95
Regular Price $8.50, now $6.95
Regular price $10.50, now $8.95

BUFFETS

The $16.50 ones at $13.95
The $23.75 ones at $19.95
The $24.50 ones at $20.95
The $26.50 ones at $22.95

DINING TABLES

Regular $9.50 kind at $8.50
Regular $12.98 kind at $9.95
Regular $14.98 kind at $11.95
Regular $16.50 kind at $13.95

BLOCH BABY COACHES

The $18.50 ones for $14.98
The $26.50 ones for $19.50
The $32.50 ones for $24.50

OAK CHIFFONIERS

At $4.98, $6.95, $11.95 and $12.95.

BIRDS-EYE MAPLE DRESSERS and CHIFFONIERS

Were $23,50, now $19.95
Were $26.50, now $23.95

In the Carpet Dept.

You'll find choice pickings in discontinued patterns and odd sizes in Rugs suitable for any room in the house.

Ask About The Club Plan **Woodhull & Martin Co.** Ask About The Club Plan

"PROFIT SHARING COUPONS WITH FURNITURE SALES AT AUGUST SELLING PRICES."

A. M. Griffen Co.'s Big Reduction of Refrigerators and Ice Chests

FOR THIS WEEK ONLY

Genuine Baldwin (Oak Case). The refrigerator with the steady cold wave.

Sanitas, white porcelain lined, front king.
No. 513 holds 95 lbs ice, reg. price $36.00, now $27.00
No. 514 holds 140 lbs ice, reg. price $44.00, now $33.00

Baldwin's (Famous) Zinc lined.
No. 5 holds 95 lbs ice, reg. price $27.00, now $20.00
No. 7 holds 140 lbs ice, reg. price $33.00, now $25.00

Baldwin's Ice Chests, galvanized steel lined.
No. 20, regular price $ 9.50, now .....$ 7.00
No. 30, regular price $11.25 now .....$ 8.25
No. 40, regular price $13.50, now $11.50

The genuine Eddy Refrigerator, with slate shelves (only one left). No. 34, holds 90 lbs ice, reg price $23.50, now ...$20.00

Eclipse Refrigerator, white enamel, easy to clean.
No. 2 holds 90 lbs ice, reg. price $15.00, now $12.00
No. 3 holds 100 lbs ice, reg. price $18.00, now $14.00

Remember these are genuine bargains and sale only lasts one week.

A. M. GRIFFEN CO.

119-121-123 E. Front St., Plainfield N. J.

Two 'Phones 6—214

STORE CLOSES SATURDAYS 12:30 P. M. UNTIL LABOR DAY.

A MENACE TO THE POCKETBOOK.

An uninsured automobile is considered a liability rather than an asset in banking circles. When one goes to a bank to borrow money, he is quite likely to be asked whether he owns a car and if it is insured. If the car is not covered, the banker will point out that it is a menace to the pocketbook as the owner may be forced to pay $10,000 to $20,000 damages to some one. We can remove this obstacle. Auto fire at 1%.

REAL ESTATE LOANS RENTS **GEO. M. CLARKE CO.** Babcock Bldg. Telephone 205 Plainfield.

INSURANCE OF ALL KINDS.

BIG BROADSIDES of advertising are necessary only for big business operations and enterprises. For the small affairs of business and daily life, the classified advertisements are not only available but highly effective.

Most of the real estate sold today in Plainfield will be sold as a direct result of classified advertising.

MOSQUITOES

will not annoy you if you use

Special **MOSQUITO LOTION**

an agreeable safeguard against the bites and annoyance of mosquitoes, gnats and other insects.

25c bottle.

Get a bottle and have comfort.

ONLY AT

SCHREINER BROS.

PRESCRIPTION DRUGGISTS

Park Ave. and Second Street.

HEADQUARTERS FOR

GIBSON'S RYE

E. C. WESTCOTT

115 East Front Street.

B. KIVATINOS

(Successor to Kivatinos & Jelling.) Fancy Fruits, Choice Confectionery, Nuts, Cigars, etc. We make a specialty of Olive Oil.

ORGANIZED 1875

YOUR MONEY SHOULD DO ITS DUTY

If you have funds that are idle, they are not doing their full duty.

Give them safe employment at a fair rate of Interest by starting an account with the

CITY NATIONAL BANK

PLAINFIELD, N. J.

4 Per Cent. Interest Paid on Savings Accounts.

AMUSEMENTS.

PROCTOR'S

THE TIP-TOP PICTURE HOUSE

TODAY—
OUR FEATURE
A Heart Interest Drama of Rich Humor and Rare Pathos
THE COUNTRY BOY
A PARAMOUNT FEATURE
And Our Prices As Usual.
10 AND 15 CENTS ONLY

FRIDAY—ANOTHER
THE BIG FOUR RELEASE BY Vitagraph, Lubin, Selig and Essanay Co.,
THE BLUE RIBBON PRODUCERS
RAYMOND HITCHCOCK
—IN—
THE RING TAILED RHINOCEROS
A Screaming Farce Comedy

NOTICE
The producers of these two pictures are of the highest class And our prices still remain
ONLY 10 AND 15 CENTS

SATURDAY—A WORLD FEATURE
THE STOLEN VOICE
And yet our prices are
ONLY 10 AND 15 CENTS
Many More Reels Each Day
Remember, we play all the big Producers' pictures—ALL.

U. S. ASTOR THEATRE

235 WEST FRONT ST., Plainfield, N. J.

OUR FEATURE ATTRACTION
TODAY
EMMETT CORRIGAN
—IN—
GREATER LOVE HATH NO MAN
A Metro Feature.
5 Parts.

TOMORROW
BLANCHE SWEET
—IN—
THE CAPTIVE
A Paramount Picture
5 Parts.

SATURDAY
EDWARD CONNELLY
—IN—
MARSE COVINGTON
A Metro Picture
5 Parts.

COMING
Next Monday and Tuesday
THE HOUSE OF A THOUSAND CANDLES
Featuring
GRACE DARMOND
—AND—
HARRY MESTAYER
A Selig Production
6 Parts

PRICES
For "The House of a Thousand Candles"
Matinee, all seats 10c
Evening ..... 15c and 25c

PLAINFIELD THEATRE

MATINEE AND NIGHT
Saturday, Aug. 28
LAST CHANCE TO SEE
POTASH & PERLMUTTER
AN UP TO DATE GARMENT IN THREE PIECES FROM MATERIAL IN "THE SATURDAY EVENING POST" STORIES BY MONTAGUE GLASS
DIRECT FROM ITS SECOND YEAR AT THE COHAN THEATRE, NEW YORK
JUST ONE SCREAM
SEATS NOW ON SALE
Prices..25c, 50c, 75c, $1, $1.50

AWNINGS

UPHOLSTERING
WINDOW SHADES
Frank G. Wikoff
721 W. Fourth St. Tel 1746.

HODGE'S PHARMACY
Y. M. C. A. BUILDING.
BELLE MEAD SWEETS.
Telephone 68.

BEWARE! THE DOG CATCHER IS ABOUT

Many Owners Awake to Find Their Homes Bereft of Pet Canines.

Hist! The dog catcher is about! Be it known by all doggies that safety for them lies only in keeping under cover, for the bad man with the long net and the covered wagon is patrolling the streets of Plainfield daily on the lookout for all stray canines. One fell swoop of the strong net or a pass with a wire noose may spell destruction for almost any dog these days, for even if the doggie wears the metal tag of registry, if it happens to be on the street without having a leash or chain attached to its collar, and comes within the vision of the dog catcher, it is doomed.

Although a dog catcher was appointed some time ago, the man has only started in to work, owing to the failure of the city to provide him with a suitable wagon, it is said. Owners of dogs, who had looked in vain for some sign of "Mr. Dog Catcher" about the streets, had begun to think that the appointee had grown tired of his job before he had begun, and little by little they began to allow their pets more liberty until at length some of them made no attempt at all to restrain their dogs wanderings.

But like everything else, in the day of greatest apparent security the lightning bolt falls. So confident were people generally that the dog catcher threat was only an empty one that they winked and snickered at the mention of such an office, especially as the summer was passing quickly by and no signs of his work were to be seen.

But like a bolt out of the clear sky the blow fell. Without any advertising of the fact the city provided the dog catcher with his wagon and straightaway the official started in to work in earnest. It was no hard task for him to settle upon the sections of the city where his work would be easy, for if he paid any attention to the habits of the dog owners of Plainfield he could have mapped out a week's campaign ahead and decided upon just what streets to tackle day after day. The dog owners didn't believe there was a dog catcher, so why should they worry?

But some of this class are worrying today, or have already worried to the tune of a dollar, for Tuesday and yesterday there were many dogless homes in Plainfield which had went to echo to the yaps of a petted canine. The dog catcher has been around and caught the owners unawares. To a Plainfield man who visited the dog pound last night for the purpose of redeeming a dog that he had permitted to escape from the house under the belief of fancied security, it looked as if the dog catching business was particularly good just at present. There was a houseful of dogs of all breeds and sizes, waiting for redemption, and unless this warning is read pretty generally and the liberty of all dogs curtailed until the catcher tires of his work and voluntarily ceases active efforts, more tears will be shed and additional dollars will go into the pocketbook of the pound-master on Rock avenue.

POLITICAL NOTES.

September 2—Last day for filing county nomination petitions with county clerk.

September 7—District election boards organize.

September 7—Last day for filing municipal nominating petitions with city clerk.

September 14—First registration day.

September 22—Sample primary ballots mailed to voters.

September 28—Primary day and second registration day.

October 2—County committees meet for reorganization.

October 4—City committees meet for reorganization.

October 5—Republican and Democratic State conventions held in Trenton.

October 19—State referendum election, and third registration day in municipalities of more than 5,000 people.

October 26—Third and final registration day in municipalities of less than 5,000 inhabitants.

November 2—General Election Day.

"Let not our esteemed Democratic contemporaries become unduly excited," comments the Trenton State Gazette, "over the fact that Republican election officers have been requested to contribute $2 each to the party campaign fund." The Gazette adds:

"The sum is not so great and the election officers ought to be willing to contribute that amount to the forwarding of a campaign that must be fought by the party, in the success of which they are interested.

"In asking for the money the Republican State Committee is doing nothing unusual, nor is it violating the law which says that no holder of any public office or position, not filled by the voters, shall contribute to the nomination or election of any person to public office. It is provided, however, that this prohibition shall not apply to any person holding an appointive office or position, the term of which is fixed by law.

"Election officers are appointed to office for a term of two years. They are not elected by the people, and in asking them to pony up $2 for the good of the cause the chairman of the State Committee is doing only what the law permits him to do, and what the necessities of the case require him to do."

The Republicans of Middlesex county held their annual outing at Coney Island yesterday, the trip being made on the steamer Albion. Former Judge Robert Carey, of Jersey City; former Prosecutor Charles Crossley, of Mercer county, and State Chairman Newton A. K. Bugbee were among the guests.

A meeting of the Republican Club, of Summit, will be held tonight, when the report of the nominating committee will be received. It is probable that the organization will endorse its president, Ruford Franklin, for the Mayoralty nomination, as Councilman-at-Large Clement K. Corbin, who had been mentioned, has said that he is not a candidate. Robert J. Murphy has no opposition for councilman-at-large, and he will also likely be endorsed.

Senator Walter E. Edge, who is at the present time acting Governor, refuses to talk of his political aspirations for 1916, but he offers no objection to his name being connected with rumors of prospective candidacies for either United States Senator or Governor. He declares that he intends to devote all his energy to the coming session of the Legislature, which he thinks will have a distinct effect on the 1916 election. From his talk it is evident that he will accept the nomination for one of the offices named, if offered to him, but at the present time he says announcements would be premature.

"If I am to be a candidate for higher responsibilities," he says, "the fact will be made known in ample time."

The anti-Wittpenn ticket in Hudson county has been announced and the fight is on. Sheriff Kinkead, with Surrogate John P. Egan, is planning the struggle, and has already scored a victory by naming William O'Neill, of Hoboken, for the Board of Freeholders. O'Neill is said to be one of the strongest possible candidates in Hoboken, and it is believed that he will make a fine fight against Democratic Leader Patrick Griffin's forces, which are arrayed with Wittpenn. The anti-Wittpenn Assembly candidates are: Frederick Armstrong, Frank A. Dolan, Archibald M. Henry, Jacob J. Singer, Charles Colgan, Ulysses G. Borden, James C. Agnew, Edward C. Zeiger and Leo Sullivan. Others are to be announced later. They may include Edward J. Armstrong and William M. Schultz.

MRS. RALSTON TO SPEAK AT GRACE M. E. CHURCH

Mrs. Edward S. Ralston, of the Netherwood Reformed church, will speak to the Grace M. E. Sunday-school at 9:45 Sunday morning. It will be the monthly missionary service. At that time Mrs. Ralston will tell of her visits among the mountain people of Kentucky and will bring a mountain doll and other exhibits which will interest all. A cordial invitation to members as well as their friends is extended to hear Mrs. Ralston. A special musical program has been arranged.

Rev. George Bolsterle, now of New York, formerly of this city, will preach at the morning service at 11 o'clock and also at the evening service at 7:45 o'clock.

JAMES KONOPS.

James Konops, the eleven month's old son of Mr. and Mrs. John Konops, died yesterday following a brief illness. The funeral will be held tomorrow afternoon from the parental home, and interment will take place in St. Mary's cemetery.

MARSTON PAIRED.

Maxwell R. Marston, the crack Cranford golfer, who holds the New Jersey title, is paired with Charles S. Dexter, Jr., of the Dallas G. C., in the twentieth annual amateur championship tournament of the United States Golf Association at Detroit, in the elimination round.

THOMPSON HURT.

Harry Thompson, the Elizabeth leaguer, had his nose split in a clash with O'Connell, another player. Both players were racing to haul in a line drive.

FIREMEN'S FESTIVAL.

The Lincoln firemen will hold an athletic festival at Lincoln, Saturday afternoon.

OWLS TO HOLD MEET.

The Owls will stage an athletic meet at Wayside Park, Labor Day.

JOHNNY COULON GIVES OPINION ON THE FIGHT

St. Paul, Minn., Aug. 26.—"It's a toss up." That was the opinion expressed by Little Johnny Coulon, ex-bantam-weight champion of the world when asked whom he liked in the Packie McFarland and Mike Gibbons bout to be fought on September 11 at the Brighton Motordrome. Coulon arrived here a few days ago and yesterday he boxed four rounds with the St. Paul wizard. Last week Johnny put on the gloves with McFarland in Chicago, as he is in a position to judge the relatives merits of the two men at the present time.

LEONARD BEEKMAN WINS SOUTHAMPTON TOURNEY

Harold Throckmorton, the Ideran tennis player, fell down before Leonard Beekman, the interscholastic champ, in the Southampton tourney yesterday. The scores of the matches were 6-4, 3-6, 8-6. Beekman won on his machine-like accuracy rather than by showy playing. Throckmorton played like a McLoughlin throughout. His servrices with its high break was as fast as the great California ever sent the ball across the net. However, Harold was as erratic as an eagle at critical times and Beekman profited by his lapses. Now only eight contestants remain in the Meadow Club cup singles.

In the second round of the doubles Throckmorton, with the aid of Ward Dawson easily defeated "Doc" Rosenbaum and F. W. Paul, 6-1, 6-3.

YANKS GET GILHOOLEY.

Harrisburg, Pa., Aug. 26.—Frank J. Dewan, of Jersey City, was yesterday elected president of the Harrisburg Club, of the International League, to succeed Thomas A. Fogarty, of New York, who resigned. The New York Americans yesterday obtained Gilhooley, outfielder of the Buffalo Internationals. He has been leading the league in batting all season. The price is said to have been $6,000. He signed for two years. The Buffalo team will receive several players in return.

MORE BOUQUETS.

Manager Bill Browne, head of the Rahway Field Club, of which Tommy Mullin is a member, received a letter from the Brooklyn Brightons, yesterday, asking for a return game. They, like the Richmonds, say they received the best of treatment at the hands of the popular Bill.

Press Want Ads. work wonders.

The Brewmaster Says

"There is no better use for good Beer than to serve it to nursing mothers. It gives them the strength they need, and tones up their weakened systems."

PRIVATE SEAL

The Brew for You

is peculiarly adapted for delicate women because its ingredients are so nicely adjusted as to provide a beverage having the least alcohol with the greatest tonic properties. For this reason it is freely recommended, and it is always taken with the best results.

PRIVATE SEAL is the consumation of art, skill and care in brewing. Containing a minimum of alcohol with a maximum of tonic qualities.

An ideal beer for family use.
Order a trial case from your dealer.

Chr. Feigenspan
NEWARK, N.J.

FEIGENSPAN P.O.N. PRIVATE SEAL BEER

Telephone 1000 — WE GIVE S. & H. TRADING STAMPS — Telephone 1000

E. & W. SCHLOSS

Our Motto—Full Quantity, Best Quality

Finest XXXX Patent FLOUR, 24½-lb bag, quality guaranteed — 95c	Toilet Paper 8 Large Rolls — 25c	Ball Mason Jars, Pints, dozen .....39c Ball Mason Jars, Quarts, dozen 43c	Empress Brand Cal. Asparagus, New Goods, a can — 15c	Fancy Telephone Peas, 15c value, 3 cans — 25c

Refined Granulated Sugar in 25-lb. Cotton Sacks; any quantity $1.52

Fancy Golden Santos Coffee—a lb., 19c; 5 lbs 90c

Eagle Brand Condensed Milk, 2 cans — 25c	Boneless Sardines, packed in Olive Oil, 25c kind, a can — 19c	Imported Smoked Sardines, can ..... Shaker Salt ..... Potato Chips, large box ..... Plain or Stuffed Olives, bottle..... No-Rub Washing Tablets, package.. Ritter's Pure Jellies, glass ..... — Your Choice 8c	Blue Seal Double Tip Matches, 3 5c boxes — 10c	National Biscuit Co.'s Uneedas or Takhoma Biscuits, pk. — 4c

Wesson's Snowdrift Salad Oil; Fine on Salads; 1-quart tins, 25c; gallon cans 98c

Rajah Brand Ceylon Tea—Packed in 1-lb. cartons; a package 39c

Premier Tuna Fish get the best Small can .....10c Large can 15c	Premier Shrimp Wet or Dry, Small can — 10c	Minute Maid Macaroni, package .... Corn Starch, 1-lb. package ..... Rex Laundry Tablets, 2 packages... Onion Salad, bottle ..... Beno—Beans and Meal, can ..... Herring in Tomato Sauce, can ..... — Your Choice 5c	Quick Suds, A fine laundry soap, 8 large cakes — 25c	Japo Cleanser, Chases Dirt, 3 5c cans — 10c

Choice Teas—Any flavors; a lb., 35c; 3 lbs $1.00

Fancy California Canned Peaches—No. 3 large cans; 2 cans 25c

Premium Baking Chocolate, ½-lb cake — 12c	Gold Medal, Pure Cocoa, ½-lb. can — 15c	Pint Jars Peanut Butter ..... Pint Jars Stuffed Olives ..... Large cans Shrimp ..... Cleaned Currants, 3 packages ..... Crisco, 25c size ..... Borden's Pure Cocoa, bulk, lb ..... — Your Choice 21c	Choice Pink Salmon, 1-lb tall cans; 3 cans — 25c	Fancy Columbia River Salmon ½-lb flat can ....10c 1-lb flat can 18c

Naboth Grape Juice—Made from Finest Concord Grapes.
Pint bottle, a bottle 21c
Quart bottle, a bottle 38c
2-quart bottle, a bottle 68c

E. & W. Coffee—Packed in 1-lb. tins; quality guaranteed; 33c lb.; 3 lbs. for 95c

Choice Red Salmon, 1-lb tall cans; 2 cans — 25c	Snap—A good Laundry Soap, 12 cakes for — 25c	Robertson's Jams, 25c size jar..... English Channel Mackerel, can .... Holbrook's Worcestershire Sauce, bottle ..... Finest Asparagus Tips, can ..... Japanese Rice Wafers, 25c size .... Holbrook's Malt Vinegar, large bottle. — Your Choice 19c	Fels Naphtha or Babbitt's Soap, 10 cakes — 39c	Finest Full Cream Cheese, a lb — 19c

To further introduce our Pure Food Products into every home we have just closed a contract for a large quantity of High Grade Decorated 42-Piece China Dinner Sets. We purchased these at an heretofore unheard of price, and we will give you the benefit of the bargain.

A coupon will be given with every 25c purchase. When you have accumulated 20 return to us with $3.10 in cash and we will give you this beautiful Dinner Set.

Remember, we are not only giving you the opportunity of buying these dishes at their exact cost; we have not added to the selling price of our goods, neither have we cut the quality, as would be the case if we were giving premiums.

Every set is guaranteed by the manufacturers and ourselves. This is your opportunity to secure a High Grade Sterling China Dinner Set at less than one-half its regular value.

You may have your choice of three beautiful decorations. See the display in our window.

E. & W. SCHLOSS - - Plainfield, N. J.

Plainfield Daily Press

LESLIE R. FORT.....Managing Editor

Published Daily except Sunday, by the PLAINFIELD PRESS COMPANY, 105 North Avenue.

Entered at the Plainfield, N. J., Post-office as Second Class Mail Matter.

TELEPHONE PLAINFIELD 1300.
Private Branch Exchange connecting all departments.

Two cents a copy. Ten cents a week. $5.00 a year in advance. Delivered by carrier or by mail. No extra charge for papers mailed to points in the U. S. and Canada.
Any subscriber failing to receive a single issue will confer a favor by notifying the business office.
Advertising rates mailed on application.
Copy for change of Advertisement to ensure change for same day must be at the office by 9:00 a. m.

AUGUST 26TH IN HISTORY.

1278—House of Hapsburg won the throne of Austria. Rodolph of Hapsburg defeated Ottocar in the battle of Marchfield.
1346—Battle of Crecy, in France: English defeated the French although outnumbered three to one.
1765—Riot in Boston, resulting from the Stamp Act; home of the lieutenant governor destroyed.
1818—Illinois adopted a State constitution.
1848—Convention met at Stillwater to consider territorial government for Minnesota.
1849—Haiti proclaimed an empire. President Soulouque took the title of Emperor.
1856—First petroleum well opened at Titusville, Pa.
1873—First kindergarten school in America established in St. Louis.
1911—Largest battleship in the world, the Rivadavia, launched at Quincy, Mass., for the Argentine navy.
1914—The War:
Togoland surrendered to Great Britain.
Kitchener announces Britain will have an army of a million men.
French cabinet reconstructed upon a non-partisan basis.

Plainfield, N. J., Aug. 26, 1915.

DISCUSSING DEFENSES.

Plans for national defense are being discussed at the eighth annual conference of Governors, which opened at Boston on Tuesday, and closes tomorrow. Governor Fielder, of New Jersey, has read a paper on "the Relation of the State to National Defenses," and this is only one phase of the many about which the Governors have been talking.

No similar opportunity will be offered to discuss plans to bring about uniformity of action regarding national preparedness, for the Governors will not get together for another year, and what they bring away with them will undoubtedly be passed on to the various Legislatures early in 1916. One feature of the gathering has been the review of the Massachusetts National Guard, a force of 7,000 men, who form an object lesson to the executives of many States as to the value of citizen soldiery for national defense. Secretary Daniels has taken them cruising on a battleship, and this has been a unique experience and lesson for many of those who come from inland States.

The New York Times yesterday printed interviews with many of those attending the conference, which demonstrated that the people of the nation from one end to the other are awake to the need of more national preparedness. Thus it seems that the meeting, held almost under the shadow of Bunker Hill, and near where the tea was dumped overboard in the protest against taxation without representation, will develop a well formulated program by the Governors for speedily filling the ranks of the militia and for the establishment of training camps for a national reserve which it is believed Congress will authorize.

Solomon, with all his wisdom, probably never had so many perplexing problems put up to him in one week, as falls to the lot of a magistrate in the city courts of this country now-a-days. Judge DeMeza, here in Plainfield, has had about as many tough questions to solve as has anyone. We wonder if old Solomon, in all his glory, ever so satisfactorily settled a neighborhood row, as did the judge yesterday. After hearing about the youngsters of two families who threw stones at each other, he put the parents of both out of court with the understanding that there was to be a comparison of notes each night, and any offending children soundly spanked, after a careful weighing of the evidence of the day by each parent.

According to National Guard officers who doubtless know what they are talking about the military forces of New Jersey are being very well drilled and instructed this year in spite of the fact that the State's financial condition made it necessary to give up the annual encampment at Sea Girt. It is true that many of the privates are deprived of the training that would be given in camp but their officers are being schooled under the direction of regular army men. This will, no doubt, be of benefit to all.—Trenton Times.

Speaking at the Conference of Governors at Boston, on Tuesday, Governor Fielder said that ninety per cent. of the people living in cities having the commission form of government in the State of New Jersey would not return to the old system. And he hit the matter about right, except that his figures were too low. No one but the politicians of the old school want to go back.

Second ward Republicans having endorsed Councilman Claybrook as a desirable man to run for re-election this year, the Plainfield Democratic Club has returned the compliment by putting its O. K. on Councilman Babcock. Thus are the voters of both parties reminded of the splendid qualities of two excellent city fathers.

What a measly little war that is down in Mexico, anyway. Ten thousand men in an army and only a thousand of two killed in a battle. In France such engagements would be covered by "along the rest of the front there is nothing of importance to report."

People formed a poor opinion of North Carolina for electing a man like Cole L. Blease as the Governor, but it was not a circumstance to what the rest of the country thinks of Georgia since Leo Frank's murder "by the best people in Marietta."

Just when the Russian populace is somewhat cheered up by the report of a great naval victory over the Germans at Riga, Berlin comes forward with a report that there wasn't any victory at all, and no boats were lost by the Kaiser's fleet!

Indiana has nothing on Georgia. Out in Gary a clergyman who was a pronounced pro-German was taken from his home and murdered by a gang of cut-throats, because of his outspoken advocacy of the Kaiser's cause.

There is more than one Republican gubernatorial aspirant, who is trembling in his boots for fear that the Democrats will bring Secretary of War Garrison home from Washington next year and run him for the place.

There's many a younger man than James E. Martine, who would not be able to do a day's work with this Plainfielder, who does not feel or show that he has reached his sixty-fifth milestone.

The country is going straight to the bow-wows. Secretary Lansing has replaced Bryan's grape juice with real wine.

Gee! but "news are scarce" these Thursdays in August.

PROCTOR'S THEATRE

Marshal Neilan is today appearing in the title role of "The Country Boy" at Proctor's Theatre. This is a Paramount production, a heart interest drama of rich drama and rare pathos. The story is of one who goes from the quietness of the country town into the throbbing excitement of the city. The change is so great that his emotional system is carried away entirely, and he is compelled to seek relief in his native atmosphere. Back in his home town, he recovers both himself, his happiness and his sweetheart.

Raymond Hitchcocck, that comedian without compare, appears tomorrow in that 4-part farce comedy, entitled, "The Ring-Tailed Rhinoceros." Here is a great comedy of laugh, a humorous medley, a carnival of fun, all caused by the master laugh creator. A Lubin production, with America's foremost comedian.

For the closing of the week, and for the final show before closing down for repairs and alterations, the management has secured for Saturday afternoon and night Robert Warwick, in "The Stolen Voice," a World Film Corporation production well worth seeing.

Because it has had some use, and is, therefore, "second-hand," may not greatly impair its usefulness to you. So watch the 'For Sale' ads.

Off Agin On Agin
STRICKLAND W. GILLILAN

Restaurant Art

I wonder much about this thing—
Just think to beat the cars—
Why hash-joints keep their cantaloupes
On top of olive jars.

And why, in rooms where roughnecks tease
(With long knife-blades) their throttles,
They keep the oranges set 'round
On top of pickle-bottles.

This is their summer school of art,
In winter time, their plan,
Sets one Ben Davis apple up
On each tomato can.
This lunch-dump instinct never errs,
But gets results quite snugly—
They fix things 'round in such a way
They couldn't be more ugly.

Needs Confirmation

We are told of a girl of the modern type who wrote a book so naughty her own mother wouldn't let her read it.

Exaggeration

Exaggeration is positively the worst thing any human could possibly be guilty of.

I know millions and millions of people who never speak without exaggerating worse than anything you can imagine. I never exaggerated in my life.

I wouldn't exaggerate the least little bit for all the gold and diamonds in the whole solar system.

I am the only person who doesn't exaggerate.

I should expect to be struck dead if I exaggerated the tiniest little bit. Now you know exactly what exaggeration is.

No Advantage On Friend Cow's Part

Mrs. Thinkumup—Funny how a cow can eat all sorts of mixed stuff and turn it into milk!

Thinkumup—Huh! Here I go on eating your heavy bread and other soggy stuff, and turning out forty dollars worth of light literature a week.

A Lover Of Peace

Little Willie Towhead had just polished off three other and somewhat larger youths.

As he slapped the last one to fitful slumber, wiped the claret from his own pugnacious proboscis that had stopped a recent fist, and tried to button a torn shirt-sleeve, a stranger came by.

"What in time has been going on here?" asked the stranger, with much interest, as he watched the reviving writhings of some of little Willie's victims.

"All them fellers was either fer Germany or the Allies," explained Willie, truculently, "and they wanted me to quit bein' noctral, an' by heck, I wouldn't!"

Neighborhood Spirit

"Which of those children quarreling out there are in the right?"
"Whose children are they?"
"Brown's and Robinson's."
"Why, Brown's, of course! The Robinsons haven't spoken to us for two years."

How To Tell Age

When you ask a man for a photograph of himself for publication and he sends you one taken from ten to twenty years ago, he's fifty or more.

She Did It!

I plead: "My dear, forgive, forget!
Forgive me, for the wrong I did!"
She kept me in an awful sweat—
My great suspense could not be hid.

That was long years and years ago.
I am not blindly guessing yet.
She proved she could forgive; also
(She wed another) could forget.

A Little Puzzuzzle

Can you tell how to insert a *g* in what keeps a horse in check, and make what keeps people's liberties in check?

Proof

You would not think our son had washed,
Despite his loud avowal.
But quick our disbelief is quashed—
He proves it by the towel.—*J. B.*

Ask Something Harder

If our cook's name is Rosa and she stays away and sends a substitute, have we a sub-Rosa cook?—*Alma.*

The Young Lady Across The Way

The young lady across the way says she guesses the garage man must be taking better care of their automobile than he used to, as she overheard her father say that all the cylinders were thoroughly carbonized all the time.

HEALTH TALKS
by WILLIAM BRADY, M.D.

The Tobacco Heart

A SMOKE or chew—or even a snuff — of tobacco produces these very tangible effects immediately: (1) A rise of blood pressure above the normal pressure for the individual. (2) Increase in rapidity of the pulse. Of course there are other effects, such as a diminished mental efficiency varying from 25% to as little as 2% below the individual's standard—but we are now discussing circulatory effects alone.

Very well, we have finished our smoke and sent our blood pressure up, say, six or eight millimeters, and our pulse rate up, say, ten or fifteen beats per minute. There we are, feeling highcockalorum and fit for anything but war, yet at what cost?

In medicine a stimulant that will raise blood pressure five millimeters and whip up the heart ten beats a minute is no every-day find. So tobacco must be quite a considerable little stimulant, don't you think?

True, and so are tea and coffee, in a milder way.

The typical tobacco heart is nicely illustrated in this actual case: Lawyer, working under heavy strain, thirty-eight years old, smoking continuously. Heart becomes irregular under excitement, drops beats, occasionally gives stabbing pain. Patient complains of continuous sense of pressure or weight over the heart. No evidence of organic heart disease. There is frequent tingling and numbness of the feet, with cramplike pains in the legs at intervals, especially at night or on rising in the morning.

Tobacco was cut off absolutely, by the aid of the famous mouthwash and gargle of one-quarter of one per cent. silver nitrate solution, gum-chewing, non-meat diet, lots of candy to eat, and a firm effort on the patient's part. Complete relief of all the symptoms followed promptly.

Tobacco produces irregularity of the heart, increases the blood pressure, often causes attacks of pain resembling angina pectoris. Stop the tobacco and these symptoms promptly disappear.

While the clinical or practical evidence of the harmful effect of tobacco is open to question, the scientific or laboratory evidence is strong enough to warrant the statement that tobacco is a factor of degeneration of the blood-vessels—hardening of the arteries—with the kidney, heart and brain injury such degeneration entails in due course.

One of the shameful practices permitted, or at least not prohibited by the laws of the country is smoking by persons under twenty-one years of age. There isn't the slightest doubt that tobacco in any form does irreparable harm to the youth who indulges in it.

QUESTIONS AND ANSWERS

Where Angels Fear To Tread

No, L. C. S., we regret that it is not permissible to answer your query in the paper. Send a stamped, addressed envelope. The last time we ventured to discuss such a subject we nearly had to whip the publishers when the paper came out. You know, the human, in a manner of speaking, race is still about half ostrich on such matters.

Labelling Whooping-Cough

Why does not the health department keep children with whooping-cough from contact with well children?—indignantly demands a good mother.

Answer—Maybe for lack of money to buy orange-colored tags for the children's arms.

Vest Pocket Essays
by GEORGE FITCH

BANDS

A BAND is a conspiracy among a lot of men who own horns. One man cannot make a band, though three Germans can put up a very fair imitation. It takes a lot of men, considerable co-operation and a good-natured community to manufacture a successful band. As soon as an American town is started, a settler who owns a cornet begins to hunt for a settler with a baritone horn. When he has found him they both track down a clarinet player and then get a job for a man who can annoy a trombone scientifically.

Shortly after this the band is organized and it practises twice a week for three years. The citizens get no pay for listening to this practice; but when the band has learned how to play a piece simultaneously so that the coroner will recognize the remains it begins to charge $50 per appearance. This is about the only unbusinesslike situation left in America.

Bands are very useful. It is impossible to run a circus, political rally, Fourth of July celebration, Hibernian picnic or minstrel parade without one. It is also impossible to bury a very prominent citizen with anything like sufficient expressiveness without a band. Let us all strive to live so reverberatingly that twenty-five men will get $3 apiece for putting on blue coats and caps and blasting a way through the atmosphere to the silent tomb for us.

Band music is very inspiring and is more attractive to a small boy than a public library, a high school, a woodpile or anything but a fire. Any horn in the band when played by itself would make a crow feel proud of its voice, but when they are all tooted together the noise blends into a hurricane of harmony which makes a modest citizen proud to march in a secret society parade in pink silk pants and which causes hardened citizens to resolve to lead

They both track down a clarinet player

a better life and vote the ticket straight hereafter.

It is very difficult to become president of this country, and many discouragements are placed in the path of the man who desires to lay aside a few million dollars. But no citizen should despair so long as he can, by practice win the confidence of a large horn and march inside of its coils on every public occasion, surrounded by a swarm of small boys who would give all they have to be in his place.

Views Of The Press

The Rich Man's Son

"CAN a Millionaire's Son Make Good?" is the interrogatory title of an article by Burton J. Hendrick.

The question is akin to the Biblical assertion that it is "easier for a camel to pass through the eye of a needle than for a rich man to enter the Kingdom of Heaven."

In both cases it depends entirely upon the man. Not in all cases upon the son, for many a good son has been ruined by an indulgent or careless parent, but upon the father—upon the Man.

History abounds with obscure sons of famous men. Genius is not hereditary. Character, on the other hand, often is. But even a naturally strong character may be spoiled by early training, or the lack of it. The millionaire father who has an eye to the future of his son may not go to the lengths of old Commodore Vanderbilt, who all but turned his eldest son and chosen heir adrift in a Spartan effort to fit him for the heavy responsibilities he was one day to assume, but he will see to it that the youth is introduced to work at an early age and made to understand that whether or not he is to succeed his father depends entirely upon his own capabilities for industry and toil.

Too many fathers lay up money only with the thought of "making it easy" for their children. The whole idea is wrong. The "easy way" is the road to individual slothfulness, if not to actual ruin. Riches are the very worst thing that can come into the hands of the average young man of twenty-one. More boys have settled down to worthless lives because they were assured of a competency, whatever betide, than for any other one reason. What bodily toil and muscular exercise are for the body, hard work is to the intellect and the spirit. Don't plan a life of ease and luxury for your boy or girl and imagine you are laying up for them a store of happiness. A bank balance is desirable only when he or she who possesses it knows how to use it.

But if those who have been wrecked on the rocks of wealth are so numerous that any mariner who attempts the sea of life finds them charted for him, so the searcher for better examples of successful rich men's sons need not look in vain. The country is full of young men who have inherited wealth and have not been spoiled by it. When the father is a good father and the son a good boy it matters not much what the financial condition in which they find themselves, the chances for the boy are pretty good.—*Harrisburg Telegraph.*

CARTOONS OF THE DAY

THE PROTEST

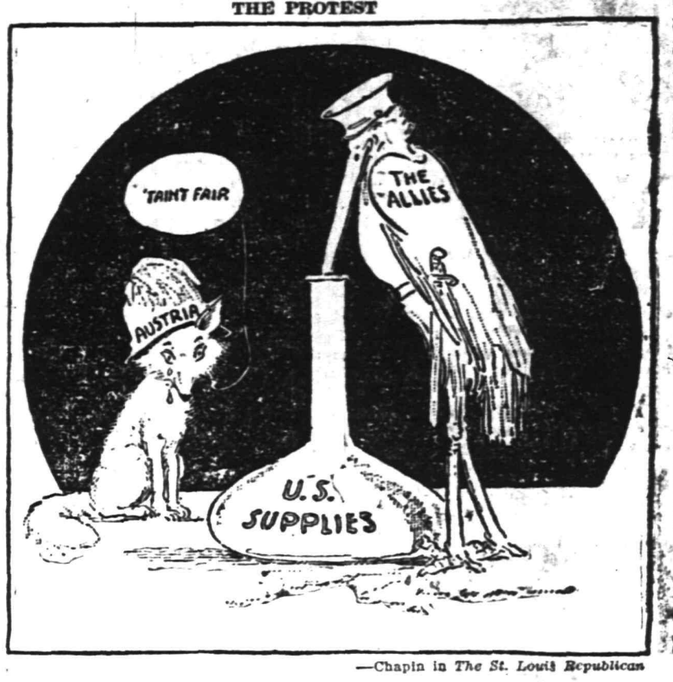

—Chapin in *The St. Louis Republican*

The PEOPLE'S LEGAL FRIEND
by E. R. BRANSON

A Life Support

Q. If a man deeds his entire property to another person, with the understanding that the latter will support him for life, will the deed be good?

A. It will not be good as against creditors who have valid claims against him at the time, unless it can be shown that the person to whom the property was conveyed paid full value for it.

A Chip Of The Old Block

Q. What is the effect of adding the word "junior" to a man's name? For example, if a man is known as "John Smith, Junior," is the "junior" a part of the name, in a legal sense?

A. The word "junior" is often used for the purpose of distinguishing between a father and son. It is merely a form of description or designation, however, and forms no part of the name, in a legal sense.

Readjustment Of Will

Q. I have a certificate of membership in a mutual aid association. My nephew is named as beneficiary in the certificate. It is my intention, however, to dispose of the certificate in a different manner by my will, so that my wife will be entitled to receive the fund after my death. Can this be done?

A. Yes, unless there is something in the constitution or by-laws of the association forbidding it.

No Prosecution Is Possible

Q. A neighbor boy committed an assault and battery on another boy. They are both under age. Could a suit be brought against the first boy's father? A. No.

Custody Of The Child

Q. Where a husband and wife, after divorce, agree as to who shall have the custody of their child, will the agreement be enforced by the courts?

A. Yes, if it is for the child's good. The welfare of the child will outweigh every other consideration.

Not Unless He's Bald

Q. May a wife be the heir of her husband?

A. She cannot be an heir, in the strict legal sense.

A Blank Indorsement

Q. What is meant by saying that a check is "indorsed in blank"? What is the effect?

A. An indorsement in blank is an indorsement merely by means of writing one's signature on the back of the check. Where the person to whom a check is made payable indorses in this manner, the amount of the check may be received by any holder.

When A Note Becomes Binding

Q. Does a promissory note become a binding contract as soon as it is signed?

A. No. There must be a delivery.

Compensation For Injuries

Q. A man was crossing the street, at the intersection of one street with another, when a heavily loaded baggage wagon came along. One of the trunks was resting insecurely upon another and was jostled loose and fell to the pavement. The trunk, in falling, struck this man and caused severe injuries. Could he recover damages from the transfer company?

A. Yes, if he was in the exercise of ordinary care for his own safety at the time and if the accident was due to the negligence of the driver.

Aliens As Jurymen

Q. Please tell me whether an alien may serve on a jury, in the courts of Illinois.

A. The fact of his alienage will exempt him, if he should choose to claim the benefit of such exemption. If he does not assert such claim, he may remain on the jury and the validity of the verdict will not be affected by his so doing.

Alimony Again

Q. Where a husband and wife agree to separate, and he makes some provision for her support, and, after they separate, he pays her money from time to time, can he be compelled to pay more?

A. If he provided a separate maintenance suitable to his condition and circumstances in life, and afterward made payments in accordance with the terms of his agreement, he cannot be compelled to pay more.

Wait A Little Longer, Birdie

Q. Where one is under age, is it necessary to have the consent of a parent or guardian before a marriage license may be issued?

A. In nearly all the states of the Union, such consent is necessary.

Common Law Marriages

Q. Is a common law marriage recognized as valid?

A. It is in many states; in others, it is not.

Extradition Laws

Q. Please tell me whether a state has the right to enact extradition laws, with reference to a foreign country.

A. No. This power is vested in the federal government exclusively.

Snap Shots
By Jay E. House

Every time a man picks up the cream jug, his women folk get ready to scream.

Crude oil has advanced in price, but only a few will benefit by the increase. The trouble is that most of us are pumping "piffle."

The Missourians say no lop-eared hound will catch a wolf. Apparently, the lop-eared hound is smarter than he looks.

Vaudeville is improving, but there still are too many artists who mistake the general sigh of relief for an encore.

The man who eats with his knife creates comment in some localities; the man who eats with his fork creates comment in others.

The extenuating circumstance is that the husband who is "henpecked" never knows it.

We boast of freeing the black slaves, but nobody seems to be doing anything for the woman who becomes the mother of seven or eight children.

Speaking in general terms, billiards is an indoor game played by professionals, amateurs and "dubs."

When weather conditions are right nature makes a pretty fair showing, but the longest icicles are those which form on the eaves of an indignant woman.

If a thing is worth reading you will not be able to secure it in pamphlet form.

The Life Line
By Laura Kirkman

The Family "Goat"

She—for usually it is a she—can be found in almost any large family. "I do the marketing," she will tell you, "because, you see, I have to have exercise, and I don't care for tennis, like my sisters." No. And she doesn't care for money, or for leisure, or for clothes, either. She doesn't care for anything except work. "I really don't know what I'd do, if I hadn't the housekeeping to do," she will go on. "You see, Edith has her suffrage work, and Mother her church work, and Bob and Nellie their college work. What would I do if I had no work!" And, after all, what would she do with herself if she were not just plain household drudge? Surely, that's all she is fit for—a person who doesn't value her individuality enough to exert herself to defend it. She was a born slave, after all. It isn't unselfishness—this obsession to lay herself down to be walked over; we don't admire a person who gives away every cent he owns. The sane have a limit. But the family goat is as weak as water.

Her dam is broker

She Asked the Lazy King to Help Her.

Daddy's Bedtime Story— Why There Isn't Any King Bee.

"YOU hear of queen bees," said Evelyn as she and Jack came to daddy for the evening story, "but you never hear of the king bee. Isn't there any king bee, daddy?"

"No-o-o," replied daddy doubtfully, "come to think of it, I don't believe there is. Now, let's see if we cannot think of some story to explain why this is so.

"Oh, I have it! I wonder why somebody hasn't happened to think of it before? It's so very simple. Now, let's see.

"Let's go back to the first swarm of bees that ever happened. This swarm of bees lived inside a hollow tree in a great wood, and they had an easier time than some swarms of wild bees in the present day, for the nearest men were many miles away.

"This swarm of bees was ruled over by a gracious queen, and there was also a king. I mention the queen first, for she did all the ruling. The king wasn't much more than an ornament.

"The queen had in her employ many working bees, and they flew about all day, visiting the fields and the woods and gathering the nectar from the flowers.

"But she wasn't nearly so well satisfied with the king. He was a great, big, lazy gentleman who did nothing but loaf around the tree palace all day long. He would just sit on his honeyed throne and snore and sleep.

"What with the cares of state and the encouragement of her workers and the time required for the welfare of her many little kiddies this queen was a very busy lady, and as the army of workers grew and there were more and more children hatching from the eggs and the pile of honey mounted in the hollow trunk of the tree the poor queen was almost distracted.

"She asked the lazy king to please help her with some of the work. But he, the big, lazy thing, just turned over and went to sleep again.

"So it went on, growing worse and worse, and by and by the queen came to a wise conclusion.

"'What do I need of a king?' she asked. 'He is just good for an ornament, and he refuses to help me administer the affairs of state. I'm going to get rid of him.'

"So she woke the king up and made him give her his crown, my dears."

"What became of the lazy king, daddy?" asked Evelyn.

"Oh, the queen let him stay," answered her father. "But she didn't call him her king any more. She called him her drone."

Glimpses of Married Life

BY MRS. EVA LEONARD

"What did you learn about the oil wells?" asked Nell as she followed her mother-in-law into the house, carrying her bag and umbrella.

"I found the manager was a slippery specimen who is lining his pockets out of the assessments, just as I expected. There is great excitement over the new well they are sinking at Casey, and the people there have lost their heads entirely and given themselves over to betting and gambling."

"The whole thing seems like gambling to me," said Nell gloomily. "Men seem to enjoy taking risks. I can't understand it."

"It's the same spirit that has accomplished most of the big things in the world. We've got to remember that, though it's hard to be patient with such folly."

"Do you think there is any chance of saving the money they have put in?" asked Nell anxiously.

"If they would turn out the rascal of a manager and put in an honest man, something might be done provided this well turns out any oil."

"So many ifs," sighed Nell.

"Well, if it's spilled milk, we'll leave it and go on." The old lady was putting away her bonnet and getting into "work harness," as she called her calico dress.

"Well, Nell, I saw your new neighbor, Mrs. Jaynes, this morning. In fact, I rode to the station in her fine new machine." The fried chicken and new potatoes were before them on the dinner table.

"Do tell me about her. The coming of an important family is an exciting event in a small town." Nell's eyes shone as she talked.

Mrs. Morton snorted contemptuously as she poured the coffee.

"You didn't like her?" There was a note of disappointment in her voice. "What is she like?"

"Codfish! codfish!" ejaculated the old lady. "You can fairly feel the scales. Bleached hair, paint on her face thick enough for a barn door; she was rigged up in gauze and lace fit only for an evening party. And colors!" She stopped abruptly, unable with words to convey the effect of Mr. Jaynes' color scheme.

The light died out of Nell's face. "So it's Mrs. Newlyrich," she said disappointedly.

"And she's so ignorant her remarks will be town talk. She's equal to the woman who boasted of a new coat lined with vermin," continued the old lady.

"Dick said Mr. Jaynes was a pleasant fellow," remarked her husband.

"He is, but she is ashamed of him; is trying to refine him. They have three children," she continued. "The oldest daughter is like her, she says, and the son is probably one of those pitiful specimens who go around with an eyeglass tied to a ribbon, sucking the head of a cane."

"Maybe he is like the father," said Nell hopefully.

"No; she told me he did only what was attractive to him; he's training to be a gentleman."

"I know the sort. What a calamity to have such a family come to a small town where we must be thrown together more or less, whether we like it or not."

"The less you see of her the more fortunate you will be. There is nothing useful or pleasant that such women can contribute." The old lady hitched back her chair and rose from the table.

Household Hints

GET THE MOST OUT OF YOUR OVEN

If you want to get your money's worth when using the oven of the gas range, arrange a combination of articles to cook at one time.

When you wish to roast a small piece of meat, you have room for at least two other dishes and shelf space for baking potatoes around the small roasting pan. Dried fruit, already soaked, is delicious baked.

The combination, when baking, might be roasted meat, potatoes, bread, dried prunes or apricots or baked apple or Brown Betty.

CREAMED VEAL WITH MUSHROOMS

Four pounds of veal, boiled tender; one can of mushrooms, chopped; one quart of cream, heated; four tablespoonfuls of butter and five tablespoonfuls of flour stirred together until melted. Put hot cream, butter and flour in double boiler and cook until flour tastes done. Cut the meat as for salad and mix thoroughly with chopped mushrooms and cream. Put in baking dish with bread crumbs on top, bake from twelve to fifteen minutes, or until brown. Less cream can be used by putting in part milk.

SOAP IMPROVES STOVE BLACKING

In the cleaning of a stove, if a little soap is used it will lighten the labor. Wet a flannel cloth and rub it over a piece of soap; then dip the cloth into the stove polish and rub over the stove; finish with a dry cloth or brush. It is said the polish will last much longer than if used without soap.

THE TABLE

Fairy Toast—Toast six slices brown bread which have been cut thin as a wafer and then stamped out with a biscuit cutter. When done a light brown, dot with a tiny dot of butter and a grating of lemon rind. If the toast is hot the butter will melt and the rind will give a new flavor to the toast.

Hamburg Nut Steak—Mix well together one large cup nut meats, two cups finely chopped bread crumbs, one egg well beaten, half teaspoon each of salt and sage, one-fourth teaspoon pepper; mix well, add one-fourth cup milk, pat into shape of small steaks, fry in hot lard in frying pan. Serve with tomato sauce, or without.

Tongue With Olives en Casserole—Brown two tablespoons butter in a skillet; add two tablespoons flour and rub smooth. Pour in one pint stock and stir until thick. Put two cups diced tongue in casserole and pour stock over it. Season with sale and add two tablespoons minced green peppers, 2½ dozen stoned olives, a tablespoon of kitchen bouquet. Cover tightly and place in moderate oven about thirty minutes. Serve from casserole.

Rice Pudding—To one cup of rice add one quart of rich milk, a little salt and three-fourths cup of sugar. Place in double boiler and cook until milk is absorbed and rice is done. Just before removing from stove, add one-half teaspoon vanilla and one cup raisins which have been soaked in hot water until plump. In this way they will not discolor the rice. Good cold.

CLEANING HINTS

A few drops of turpentine in warm suds makes an excellent woodwork cleanser.

A very inexpensive furniture polish, and the best for the finest furniture, is this:

Mix 10 cents worth of turpentine and 10 cents worth of white paraffine oil and you will be supplied for three years or more and your furniture will have a very high polish.

Just have a cheesecloth moistened with this, not too much, and polish with dry cheesecloth. Try it and you will never use any other. Fine for floors and all high polished surfaces.

MOTHERS' WORK

Conducted by the Plainfield Mothers' Association. Every Thursday

Contributing Staff.

Mrs. Joseph Smith and Mrs. J. L. Evans.

The Daily Press for Thursdays containing the column on Mother's Work will be sent by mail for one dollar a year, in advance.

The Mother's Creed.

We believe:

That God gave us our children as a precious gift.

That constant, watchful care of them is our full duty.

That we should guard well their health.

That we should train them to right living.

That we should give them the best education we can afford.

That we should give them much chance to play.

That we should pray daily for their welfare.

That our deeds should be right models for them to follow.

—Mother's Magazine.

Self-Control.

One father has devised a plan by which he is teaching his boys how to save without becoming misers and how to spend without becoming spendthrifts. Each child is given spending money on a certain evening of each week if he can produce one-half of the previous week's allowance. In case of failure he has no allowance for two weeks and then makes a fresh start. In this way John, who is ten, and receives twenty cents each week, is a prince of spenders, while the ten pennies in which he converts one of the dimes, but must become a well-controlled money holder if he wishes to receive the next allowance. It is part of the plan that each boy must carry the money in his pocket.

A Duty.

Owing to the fact that the woman remains at home while the man meets and exchanges views with other men out in the world, it often happens that the two grow apart, and in mind and intellect, at least, are more widely separated in their later life than when they first met. To avoid such contingency, it is the absolute duty of every woman to arrange her household affairs that she may be able to devote some definite period, however small, each day to the broadening of her own mind. Let the unnecessary things go—live for comfort not for show and empty appearances, but open mind and heart to the great things of life.

No Finals.

The Canadian schools have been among the first to discard the final examinations, especially in the schools of Ottawa, where the final examinations have been discontinued for several years.

Fifty Thousand Child Gardeners.

As a result of a State-wide industrial contest in Oregon there are now 50,000 children busy gardening. It is thought that of the 125,000 school children of the State at least 75,000 will exhibit at their country fairs or at the State fair at Salem in the autumn something they have raised or made. The superintendent of public instruction and public-spirited citizens are responsible for this wholesome plan of child farming.

Substantial prizes are to be awarded to those who have been most successful in raising garden stuff, chickens or pigs, or in making some useful article. To aid the little ones the Agricultural College has issued 50,000 bulletins containing directions for planting and growing seeds. The scheme is an excellent one, so different from the murderous child labor of the factory. It includes plenty of fresh air, healthful exercise, pleasant mental exercise and blessed contact with nature, her beauty and life. There is here the early lesson of obedience to the royal law of labor.—Christian Herald.

--AND THE WORST IS YET TO COME

The "tariff-instinct" in people makes the "For Sale" ads interesting to them.

—The Daily Press can be purchased each night at Mallinson's drug store, East Second street.

HISTORIC FLAGS TO BE EXHIBITED

Valuable Collection In Washington to Be Carried In the Grand Review.

Washington, D. C., Aug. 26.—For the first time in the nation's history Uncle Sam has consented to temporary relinquish control of one of his greatest treasures—the Washington collection of historic flags of the republic. Many attempts have been made to borrow the army and navy flag collection for exhibition at patriotic gatherings, but it remained for the veterans in charge of the forty-ninth annual encampment and fiftieth anniversary of the Grand Review of the G. A. R., which will be held in this city, September 2-October 2, to be first to receive this privilege.

As famous flag collections go, the American exhibit is not extraordinarily large, but Uncle Sam demonstrates his love and pride by placing a cash valuation of $15,000 on the collection. Several of the more famous of the battle flags, threadbare and torn by the conflicts of 1776, 1812, 1861, are estimated to be worth $1,000 each.

The citizens' committee in charge of the encampment will place the flags on exhibition, under military and police guard, in a storeroom on Pennsylvania avenue, and will lend the flags for the purposes of display to all responsible citizens of Washington, who will, in turn, deposit bond equal to the valuation of the flag selected.

Although the national capital has already won commendation for its decorations for patriotic events, special efforts are being made to make this feature of the encampment even more notable.

The business establishments along Pennsylvania avenue, where the Grand Review will pass, will be draped by gay bunting by day and illuminated by ornamental electric lights by night. During the week four giant search lights will flash their rays upon the Capitol, while a similar number will turn night into day at the United States Treasury building, at the west end of mile-long Pensylvania avenue. In addition to the search lights the citizens' committee expects to festoon the historic thoroughfare with thousands of small electric bulbs.

A DRESS THE GIRLS WILL LIKE FOR RECREATION HOURS.

No. 9028.

When a child plays, it should play without restraint—should be allowed to lose itself in its occupation, to become absorbed in it. Most children if not appropriately dressed, will be inhibited from developing the proper spirit and enthusiasm, if obliged to think that the clothes must not be soiled, mussed or torn—others will play anyway, and woe betide the garment that is not designed to withstand the strenuous activities of childhood. For both these classes, simple play clothes should be supplied. An excellent dress for this purpose is Ladies' Home Journal Pattern No. 9028. This bloomer dress is made in kimono style, opening in the back or at the side front. The full-length sleeves have band cuffs and are perforated for shorter lengths. Bloomers gathered. Sizes 1, 2, 3, 4, 6, 8, 10 and 12, size 8 requiring 3⅛ yards of 36-inch material.

Patterns may be obtained at the store of A. E. Force & Company.

COMING EVENTS.

TODAY.

Elks' "shirtwaist dance."

Exhibit Bryant School Playground.

TOMORROW.

Borough Council—Special session.

Building Trades Council.

SUNDAY.

Union service, First Baptist church—Rev. E. J. Bosworth speaker.

Rev. Dr. Henry Evertson Cobb, minister Collegiate church, New York city, at Crescent Avenue Presbyterian church.

Self-interest induces you to wate the classified ads.

The John Wanamaker Store

Open Until 5. Broadway at Ninth, New York.

Advance Sale of Furs

Extending until Wednesday, September 15th

That Is Really Remarkable

Because of conditions keeping Furs in this country

The war will keep in this country 25 million dollars of American furs that ordinarily would sell abroad.

This in itself brings down prices.

In addition, we take off these low prices one-fourth more for this sale, taking it out of our own and furriers' profits.

This is why the sale is remarkable. It offers, for instance, dyed muskrat coats at $65, that are better than we had in our last August Sale at $75. Persian lamb coats at $73, which are as good as we had at $110. Mole coats at $100, which last year sold for $150.

Small furs show similar lessening in cost.

For the Fashions, Read the Paris Cable

Paris Cable

PARIS, August 20th,

John Wanamaker, New York:

Furriers show much Breitschwanz (Baby lamb), caracul, skunk, fitch, gray fox with trimmings of ermine, white fox. Long coats have godets all round, short loose coats with very high, wide funnel collars. Muffs are smaller—round, tube and oval shapes.

John Wanamaker, Paris.

This cable confirms what the American fur market predicts, that the fox family will be much in demand—cross fox, white fox, red fox, natural blue fox, and dyed blue fox; that skunk will be especially good. Beaver has come into its own and will be popular this winter, especially in coats.

Fur coats will be round, loose and shorter, around forty inches, with some of them reaching close to the waist. Some wonderful mole coats are in the sale, and some really extraordinary values in dyed muskrat, Persian lamb and caracul coats. The wide funnel collars, of which the Paris cable speaks, are what we call Chin-Chin collars, seen in many of the coats.

In small furs, muffs will be smaller and round—barrel, tube, oval. Some have animal trimmings, some fancy trimmings; many are plain.

Furs bought in this Sale will be Stored Free in our Vaults, if desired until November 1, if 25 per cent. of the purchase money is paid down

Prices give very little indication of fur qualities, but we mention a few here to give an idea of the range and extent of the sale. Each piece is a fourth less than it will be later in the season.

Small FURS

Pillow muffs of skunk....$12 to $50; barrel shaped, $15 to $26.50.
Skunk scarfs....$5 to $40
Natural lynx sets....$18 and $28
Black lynx muffs....$17 to $39
Black lynx scarfs....$17 to $40
Black skunk muffs, $11.65; scarfs, $7.35; and $14.50
Red fox muffs....$13.25 to $50
Red fox scarfs, double fur....$9.25 to $40
Cross fox sets....$66, $80, $130
Cross fox scarfs....$26 to $80
White fox scarfs....$26 to $50
White fox muffs....$33 to $40
Dyed blue fox scarfs....$26 to $42
Beaver muffs....$10 to $20
Beaver scarfs....$5.75 to $14.75

Fur COATS

Dyed muskrat coats, plain....$65 to $127
Dyed muskrat coats, trimmed....$73 to $127
Beaver coats....$127 to $147
Persian lamb coats....$73 and $300
Mole coats....$100 to $200
Karakul coats....$53 to $280
Wild cat coat....$105

Silver Foxes in the Original Skins

Because of the rarity and costliness of silver fox, and the trickery in making them up, we show these silver foxes only in the original skins, and we will make them to order at two days' notice. The sets range from $575 to $1800, and these prices will be recognized by those who know as being very low.

Every fur, of course, is fresh from the furrier, and Wanamaker-guaranteed

Fur Salons, Second floor, Old Building.

The John Wanamaker Store

POWLISON & JONES

THE FUNITURE SHOP

If It's a Question of getting the kind of FURNITURE you want you are invited to look through our store. There's a large variety of modern designs and reproductions that will make it an easy matter to select a single piece or the FURNITURE for an entire house.

If It's a Question of economy our AUGUST SALE gives you an opportunity of buying at much less than the regular price. FURNITURE that will add to the beauty and convenience of the home, that is just as good in make and material as ever it was, the only difference is that you buy it at a low price.

If It's a Question of quality and service we offer only the FURNITURE that bears the mark of good workmanship, solid construction and the best of material. FURNITURE that will give you splendid service and that is the best quality we can give for the money you pay.

FURNITURE THAT WILL GIVE LASTING SERVICE.

Store Closes 12:30 Saturdays during August.

POWLISON & JONES

149-151 E. Front St. Plainfield, N. J.

TRY A PRESS WANT A

Baseball - Tennis - Golf - Bowling - Track - Fishing

PLAN FEMININE ATHLETIC MEET

Many Young Women Entered In Labor Day Games at Parker Field.

PROGRAM OF EVENTS

One of the Stellar Attractions Will Be a Baseball Game Between Business Men and Physicians—Some Who Will Take Part In Carnival.

Plainfield is not to be without its big athletic carnival this year if the well formed plans of the Recreation Committee prove as fruitful as is hoped. According to the ideas being worked out by the Committee a large number of young women of this city will compete in various athletic contests. In addition to this feast a baseball game between the business men and the "professionals" will be staged. W. L. Smalley is taking care of the business men's end of the battle while "Doc" Anthony, than whom there is not a better medical twirler in this vicinity, has agreed to look after the "pros" side of the comedy.

Although neither manager has announced his line-up it is known that the "pro" list will include members of the almost extinct doctors-dentists-lawyers' baseball combinations. It is safe to say that "Doc" Anthony will hurl for them while "Doc" Cregar, a brother-in-law to the famous Mathewson, will be behind the bat. The rest of the battle array will be announced as soon as the weeding out process begins.

Now for the athletic end of the program. The following events will be run off: 50-yard back walk, 50-yard dash, running high jump, running broad jump, standing high jump, standing broad jump, baseball throwing, basketball throwing, potato and obstacle races.

Ye scribe passed the home of one of the feminine aspirants last evening and was surprised to see her "working out." Upon questioning her, he was told she was "limbering up" for the meet and expected to annex the beautiful cup donated by the Public Recreation Committee to the individual point winner. If she intends winning that cup she will have to "go some," for there is a splendid cluster of female athletes entered in the events. Among them are Miss Marion Mair, the North Plainfield crack basketball player; Miss Clara Smith, another "Canadian" star, Miss Mildred McAuliffe, Miss Teresa McCullough, the fast N.P. H. S. centre; Miss Ellen Doughty, Miss Jennie and Miss Clementine Bremble, both P. H. S. court stars; the Misses Lillian Spencer, Janet Newell, Margaret Gill, Annie Murphy, Marjorie Burtis, Marion Harrington, Maud McAfee and Nellie McAfee. A number of maidens who competed in the "community picnic" events at Scotch Plains, will contest here, too, under the leadership of Miss Margaret Jahn. The Y. W. H. A., St. Mary's Social Club, and other girls' associations will enter their best artists in the coming attraction, which, by the way, will be staged at Parker Field. Any girl may enter by presenting her name to Miss Lillian Lamson, Stillman School.

MORE ENTRIES RECEIVED.

Among the star athletes who will appear at the Michelin Labor Day meet will be William R. Granger, the Dartmouth and Irish-American A. C. runner, who will compete in the mile run and other events. Other entries received over the week-end include that of Leo Granger, Aaron Morris, the five-mile runner; Jones, Cornell sprinter, and H. Langlie, a pole vaulter and jumper of repute.

—Try Press want ads. They pay

The Crowning Achievement of the Brewing Industry

KRUEGER'S HIGH GRADE BEER

UNQUESTIONABLY THE BEST BEER BREWED

Fine Flavor - Delightful Taste - Rich in Nourishment - Refreshing - Cooling.

BOTTLED AT THE BREWERY.—SERVED IN THE BEST HOMES.

ON SALE AT THE BEST CAFES, RESTAURANTS AND HOTELS.

G. R. WESCOTT
DISTRIBUTOR
133-135 North Ave., Plainfield. Chas. Smith, Mgr. Phone 81

Order a Case of It Delivered.

Central Bottling Works
Telephone 229. Corner Somerset and Chatham Sts.
HENRY HAURAND, Prop.

Headquarters for High Grade

Beers, Wines, Liquors and Carbonated Beverages

We carry only reliable goods. Goods with a reputation. Goods that we guarantee and recommend.

Try our Leaders—Plainfield Club, (blend); C. B. W. Monogram, (blend); Elkwood Pure Whiskey, (straight); none better made.

We regret to state that we can not deliver goods in Plainfield but if you consider quality and prices you will find it will pay you to send for them. We call for empty bottles.

JACK FRITTS TO ENTER BIG MEETS

Ralph Runyon Also Scheduled to Engage In Championship Contests.

Jack Fritts, the local patrolman, will enter several events in the coming Michelin A. A. athletic meet which will be held in Milltown, Labor Day. Fritts received a letter from a Mr. Edgerton, one of the promoters of the event, stating that now was the chance for Jack to prepare for the coming all-round events to be held in Celtic Park, September 18. Inasmuch as the Michelin club pays all expenses and gives the athletes a feed after the meet, the local man says he is "sure going to be on hand." He will compete in the pole vault, as will Ralph Runyon, another local athlete; the 1,000-yard run, the javelin throw and the quarter mile run. The fact that Runyon, Curtis and Caldwell, all crack vaulters, are going to contest in that event does not disturb Fritts as he believes that he can, at least, place.

The big meet at Celtic Park, to be held September 18, will attract athletes from all clubs in the metropolitan district. Ralph Runyon and Jack Fritts will enter from this city, but will, as usual, sport the colors of the Pastime A. C. The all-round championship contests will be run off and Fritts makes no secret of the fact that he thinks he can, at least, place in the decathlon section. The decathlon consists, as its name implies, of ten events, some of which are javelin and discus throwing, vaulting, jumping, 100 and 200-yard dashes in addition to mile and quarter mile runs. The winner will annex a valuable prize and a neat little title. The sport scribes of the country pick Platt Adams as the sure winner, but Fritts figures that Adams is weak in the pole vault and the track events and declares that there are others much better than Adams entered in the competition. He is modest enough not to mention whether he is among the others or not.

SPORT BRIEFS

Sam Agnew, catcher of the St. Louis Browns, has been sold to the Boston Red Sox. The purchase price is said to be $8,000.

Third Baseman Jones, of the Columbus American Association team, has been sold to the Chicago American League Club.

Pitcher Herbert, of Toronto, has been purchased by the Giants.

Tom Fogarty, president and secretary of the Harrisburg Internationals, announced his resignation yesterday. He will be succeeded by Frank Degnan, of Jersey City.

Alf Grenda, of Australia, broke the half-mile record at the Newark Velodrome last night, negotiating the distance in 53 1-5 seconds, two-fifths of a second faster than the old record.

Jimmy Clabby, of Hammond, Ind., has been matched to meet Les Darcy, at Sydney, Australia. Clabby will sail from San Francisco August 31.

JUVENILES TO BATTLE.

The Queen City baseball team will meet the All-Stars, a team composed of City Leaguers, on Emerson Oval, Sunday afternoon, at 1:45. Sidney Butler and Cohen will be in the points for the Queens, with "Babe" Gleason and Campbell as the All-Star battery.

GIANTS BUY SCHANG.

Robert Schang, brother of Wally Schang, of the Athletics, was purchased yesterday by the Giants from the Pittsburgh Club. This adds another catcher to the New York Club. Schang was on the Giants' bench yesterday.

—Try Press want ads. They pay

BASEBALL

YESTERDAY'S RESULTS.

National League.
New York, 5; Pittsburgh, 3.
Pittsburgh, 9; New York, 7.
Philadelphia, 8; Cincinnati, 0.
Philadelphia, 6; Cincinnati, 5.
St. Louis, 5; Brooklyn, 3.
Brooklyn, 3; St. Louis, 2.
Boston, 2; Chicago, 0.

American League.
New York, 3; Cleveland, 2.
Washington, 7; Chicago, 4 (fourteen innings).
St. Louis, 5; Philadelphia, 3.
Boston, 2; Detroit, 1 (thirteen innings).

Federal League.
Brooklyn, 5; Baltimore, 1.
Baltimore, 4; Brooklyn, 3.
Buffalo, 4; Newark, 3.
Pittsburgh, 4; Kansas City, 0.
St. Louis, 4; Chicago, 2.
Chicago, 4; St. Louis, 2.

International League.
Buffalo, 3; Harrisburg, 2.
Buffalo, 5; Harrisburg, 3.
Rochester, 2; Richmond, 1.
Richmond, 7; Rochester, 3.
Toronto at Jersey City (postponed).

STANDING OF THE CLUBS.

National League.

	W.	L.	P. C.
Philadelphia	62	50	.554
Brooklyn	62	55	.530
Boston	59	54	.522
Chicago	59	57	.508
St. Louis	57	61	.483
Pittsburgh	56	61	.479
New York	52	59	.468
Cincinnati	54	62	.466

American League.

	W.	L.	P. C.
Boston	76	37	.673
Detroit	74	42	.638
Chicago	71	45	.612
Washington	58	55	.513
New York	53	56	.485
Cleveland	44	70	.386
St. Louis	44	72	.379
Philadelphia	35	78	.310

Federal League.

	W.	L.	P. C.
Pittsburgh	65	50	.565
Newark	63	51	.553
Chicago	65	54	.546
Kansas City	64	54	.542
St. Louis	61	56	.521
Buffalo	58	65	.472
Brooklyn	56	65	.463
Baltimore	40	77	.342

International League.

	W.	L.	P. C.
Providence	72	39	.649
Buffalo	66	40	.623
Montreal	57	53	.51[illegible]
Harrisburg	52	57	.47[illegible]
Toronto	53	58	.47[illegible]
Rochester	50	59	.459
Richmond	49	65	.4[illegible]
Jersey City	40	68	.37[illegible]

WHERE THEY PLAY TODAY.

National League.
Pittsburgh at New York.
St. Louis at Brooklyn.
Chicago at Boston.
Cincinnati at Philadelphia.

American League.
New York at Cleveland.
Boston at Detroit.
Philadelphia at St. Louis.
Washington at Chicago.

Federal League.
Brooklyn at Baltimore.
Buffalo at Newark.
Kansas City at Pittsburgh.
St. Louis at Chicago.

International League.
Rochester at Jersey City.
Buffalo at Richmond.
Toronto at Providence.

ADAM BLAIR ENTERS "KID KELLY" AT WAVERLY

"Kid Kelly," Adam Blair's new trotter, has been entered in the 2:25 event which will be run off at the old Waverly track, Weequahic Park, Newark, Saturday. The last time "Kid Kelly" raced over this course he entirely outclassed all his competitors and won for himself a name in racing annals. Among the horses entered in the 2:25 class, the following are the most formidable: Captain Speir, Kid Kelly, Jane Todd, Jacob Roth, Johnny Harvard, W. H Armstrong, Bincetta and Maboo.

The starting judge will be James M. Beldon.

BEES' BASEBALL BATTLE.

The Michelin A. A. will engage the Bound Brook Bees in a diamond tilt at the latter place Saturday afternoon. Deinzer and McFadden will be the opposing hurlers.

Rent one of your rooms and reduce your own rent materially. It's a simple and sensible plan—and it works.

LINCOLNS WANT ANOTHER SHOT AT "CLIFF" RANDOLPH

One of the best proofs of our recent statement that "Cliff" Randolph has, by his splendid pitching ability, got more games for the Amboy Pacers than any other factor, is the announcement that Rod McMahon, the Lincoln Giant manager, has arranged a return game between the two outfits. The match will be played September 12, and ought to attract a large crowd from this city. Last Sunday fully twenty-five local fans went over to the metropolis to watch Cliff pitch, and each and everyone of them had nothing but praise for the calibre of ball he twirled.

The Saint Anthonys and the Pacers will clash Sunday, Neider and Randolph being the opposing flingers.

"RUBE" MARQUARD IS RELEASED TO MINORS

The Giants released Rube Marquard yesterday to the Toronto club of the International League. All of the major league clubs waived their right to him, and McGraw made a deal with Bill Clymer, the Toronto manager, whereby he was to go to that club. The latter was at the Polo Grounds yesterday and said that no contract had been signed as yet, but that he would talk with Marquard this morning.

It is understood that Marquard has declared his intention of retiring from baseball rather than go back to the minors. He has asked the Giants for his unconditional release, and is confident that he will find a place with one of the major league teams. There was also a report that the deal with Clymer involved a trade of one of the Toronto pitchers to the Giants, but John B. Foster, secretary of the Giants, made no mention of any such condition attached to the transaction.

RINGSIDE GOSSIP

It appears to us that Jim Savage, who was one of Jess Willard's sparring partners previous to the big fight with Jack Johnson, is a mighty confident pugilist, especially for one who has absolutely nothing about which he can safely boast. Sacage, through his manager, Martin Julian, declares that he is going to knock the "block" off Charley Weinert when the two meet in Madison Square Garden next Tuesday night. Time will tell. Meanwhile Weinert is saying naught.

The fight bugs around this part of the country are just now busily engaged in picking out a likely opponent for Jess Willard. It seems that Jim Coffey, Frank Moran, Jim Savage and Charley Weinert, not to speak of Gunboat Smith and a cluster of rank third-raters are all after his scalp. To tell the truth, but two of these have any kind of a chance with Jess. Any fight fan will tell you who the two are.

When Packey McFarland and Mike Gibbons clash next month one of the most scientific matches ever staged will be pulled off. There never was a cleaner duo of boxers in this country, and it is a known fact that Packey, at least, has no peer when craft is employed. They tell us Gibbons is of the same type.

Jack Johnson goes on the stage. One more ring wonder has retired.

About three hundred Union county fight followers will take in the McFarland-Gibbons match at the Ocean A. C. next month, and not a few of the crowd will be from this city.

Pugilism has resolved itself into a decent game during the past few years. Much of the rough stuff has been eliminated, and scientific handling has developed several classy fighters.

SPORTING EVENTS FOR A WEEK.

TODAY.
Parker Field baseball.

TOMORROW.
Parker Field baseball.

SATURDAY.
Clinton Avenue, at First Baptist.
Netherwood, at Saurer.
T. A. B., at Hope.
Tennis—Netherwood.
Golf and Tennis—P. C. C.
Tile Workers vs. Levgars.

SUNDAY.
Plainfield A. A. vs. T. A. B. S. (pending).
Farmers vs. Highlanders.

MONDAY.
Parker Field baseball.

TUESDAY.
Parker Field baseball.

WEDNESDAY.
Parker Field baseball.

Advertise in the Daily Press.

Tires Tires Tires
60 DAYS' SALE

To introduce my tires and tubes to the trade and public of New Jersey, I announce a sixty days' sale at 25 per cent. discount off the Century Tire Price-List.

Only the finest material is being used to make up the tires and tubes.

The Ford sizes I guarantee for 4,000 miles; all other sizes I guarantee for 3,500 miles.

These are my prices

Size	Plain Tread Old Price	Plain Tread New Price	Guard Tread Old Pr.	Guard Tread New Pr.	Red Tubes Old Pr.	Red Tubes New Pr.
28x3	$ 9.45	$ 7.09	$10.45	$ 7.84	$2.50	$1.88
30x3	10.00	7.50	11.05	8.29	2.60	1.95
32x3	10.55	7.91	11.70	8.78	2.80	2.10
30x3½	12.90	9.68	14.25	10.69	3.00	2.25
31x3½	13.50	10.13	14.90	11.18	3.05	2.29
32x3½	14.85	11.14	16.35	12.26	3.10	2.33
34x3½	16.55	12.42	18.30	13.73	3.30	2.48
36x3½	17.40	13.05	19.20	14.40	3.45	3.59
30x4	19.05	14.29	21.05	15.79	4.00	3.00
31x4	19.95	14.96	22.05	16.54	4.10	3.08
32x4	20.25	15.19	22.40	16.80	4.20	3.15
33x4	21.20	15.90	23.40	17.55	4.35	3.26
34x4	21.55	16.16	23.80	17.85	4.45	3.34
35x4	22.45	16.84	24.80	18.60	4.55	3.41
36x4	22.75	17.06	25.20	18.90	4.65	3.49
37x4	23.65	17.74	26.15	19.61	4.80	3.60
32x4½	28.50	21.38	31.50	23.63	5.40	3.05
34x4½	28.90	21.68	31.95	23.96	5.55	4.16
35x4½	30.00	22.50	33.15	24.86	5.65	4.24
36x4½	30.40	22.80	33.60	25.20	5.80	4.35
37x4½	31.50	23.63	34.80	26.10	5.90	4.43
35x5	34.15	25.60	37.75	28.31	6.75	5.05
36x5	34.60	25.95	38.25	28.69	6.90	5.18
37x5	35.90	26.93	39.65	29.74	7.00	5.25
37x5½	49.67	37.25	54.85	41.14	7.50	5.63

2 per cent. discount for cash with order; if no cash is sent with order, it will be forwarded C. O. D.

In ordering, please state the kind of tread you want and rim you use; clincher, quick detachable or straight side.

Leon Jaffess
Century Tires Plainfield, N. J.

This Coupon
WILL BE HONORED FOR 100 VOTES IN THE
McKeon Famous Shetland Pony Contest

Cut out, sign and call at Contest Headquarters, Stillman Building, Room 17, next to Proctor's Theatre.

Name .....

Address .....

Date .....

This coupon good to and including August 28.

-BASEBALL FANS-
Be a real rooter. Get in the 300 class.
Clip coupons for the
1915—Plainfield Daily Press Scoring Tablet—1915

This Coupon, if presented with five cents at the PLAINFIELD DAILY PRESS OFFICE will entitle the holder to one PLAINFIELD DAILY PRESS CELLULOID SCORING TABLET.

Name .....

Address .....

SPITLER PUNCTURE PLUG

For Punctures and Small Blowouts. Miles ahead of vulcanizing or patching. Repairs leaks instantly. No waiting for cement to dry. Can be used over and over.

Guaranteed Absolutely
$1.00 per set of four.

MARTIN AUTOMOBILE CO., 304-312 Park Ave.

ON THE ROAD
is no place to find out your auto is in need of repairs. Save time, money and lots of trouble by having us overhaul your car now. Then it will be in shape for any run you may desire without danger of breaking down.

AUTOMOBILES REPAINTED.

MARTIN AUTOMOBILE CO.
304-312 PARK AVE

FRANK H. SMITH HONORED

(Continued from page 1.)

And with its glory still undimmed,
Lead the world to peace."

Accepting the two gifts, Exalted Ruler A. A. Prudhon thanked the women for their help and co-operation in the various enterprises of the lodge. "Your efforts have been rewarded with success unqualified, and in your action tonight, the bestowal upon us of this flag, this banner, the members of this lodge recognized your crown of victory. It has well been said that without the women no organization nor government can long endure. To the committee who so thoughtfully, so unselfishly and so modestly arranged the several entertainments by which the needful sinews were raised to purchase these emblems of unity, patriotism and fraternity, we owe all the gratitude that is in our power to bestow upon them. They are the bright and lustrous flowers of this order, and as in their smiles lie our sunshine, so in their tears is our anguish. Rest assured, dear friends, that time shall never banish the memories of this night, and that no effort on our part shall ever be wanting to repay you in some small measure for these magnificent gifts, symbols of the basic and cardinal tenets of Elkdom. They shall be ever revered by us as the consecrated offerings of those whom, from childhood's days to sere and yellow leaf of old age, we all love and bless—the ladies."

Probably the biggest surprise of the evening came when Mrs. Robert Gow, chairman of the card party committee, presented to Past Exalted Ruler Councilman John H. Cose, $87.50 in gold, the balance of the receipts, as a present to the brothers to dispense as they saw fit on their trip to Atlantic City, and as a memento of the work accomplished by the women, requested that the case bearing the gold inscription, "B. P. O. E." be placed in the curio cabinet as a remembrance of the initial efforts of Elks' wives. "Their request and their wishes will be carried out," said Mr. Cose, in acepting the gift. At the same time, the latter took occasion to outline the program of the reunion in Atlantic City. He urged as many of the women to accompany the local organization as possible, inasmuch as the lodge having the greatest number of women registered at headquarters would be offered a silver loving cup. A cash prize of $50 will be given to the lodge having the best band in line. In the latter competition the local Elks promise to be hot contenders, having secured the famous Allentown Band to lead the Plainfielders.

Characteristically eloquent, Past Exalted Ruler William N. Runyon made the presentation speech of the solid gold life membership card to Past Exalted Ruler Frank H. Smith. At the same time he took the opportunity to review the work of the latter during his membership in the lodge. "The past three years have meant much to this lodge; they have been years of achievement, years of progress and years of development, and as we see the lodge today it is in all its beauty. Through all these features there has ever been one personality dominating it. Through his efforts this temple has become a reality. Years of faithful perseverance, through rising obstacles, firm in his trust, he has truly been a helper. He has done his work at all times wholeheartedly. I believe no member of this lodge would acknowledge the erection of this great building were it not for his efforts. He conceived the idea of its erection in its infancy and cherished the possibility until its completion, even though there were those of us "doubting Thomases," he persevered through all. Realizing what his membership has meant to us, this meeting tonight is arranged to render honor where honor is due. I want to say that it is with the utmost pleasure we come to honor you, Past Exalted Ruler Smith. We realize that nothing that we may give, no gift, can with true and full merit answer the requirement of the action. No lodge has ever bestowed a life membership where merit was more emphasized. You have, indeed, proven yourself worthy of the highest gift, and you were at no time found wanting. In order to show our love, loyalty and devotion to you, we enroll you as a life member of this lodge. You are welcome to it, and in the years to come will you remember that it comes from brothers who wish you all possible success in all your achievements?"

The card was passed around the room and was a source of keen admiration from all attendants, being of solid gold, suitably inscribed with the membership. A photograph of Mr. Smith is inscribed in the gold, while the sentence of appreciation of his services during his three years of rulership is written on the back.

Mr. Smith responded in an appreciative vein, summarizing the work of the building committee of the temple, of which he was chairman. He excluded the idea that he alone was the principal instigator of the erection of the handsome home on Watchung avenue, and warmly praised the entire committee, as well as the members of the club, through whose united efforts the building became a realization.

Following the presentations the entire assemblage enjoyed a dance until 11 o'clock.

You can't, even through a "For Sale" ad, sell that used article for its original cost, nor near it; but you can get its cash value at the present time for it.

Cut Flowers, Palms and Ferns

We carry a large variety of all seasonable flowers and can furnish basket bouquets and floral designs for all occasions at short notice. Artistic work at moderate prices.

Landscape Gardening

In all its branches—Spraying, pruning, care of lawns, plans and laying out of new grounds by experts. For all information call up 331. Fertilizers, Humus Insecticides and all requisites for the garden.

Chas. L. Stanley

Store, Woodhull & Martin Building, 'Phone 928

Greenhouses and Nursery, 1124 to 1150 South Ave. 'Phone 331.

Special

Cash Sale of Evergreens for August and September.

We have a very choice stock of evergreens that must be moved before October.

Do not forget that we are selling for cash only.

W. H. FORRISTEL

Bellview Ave. Nursery. Tel. 1849

REAL ESTATE INSURANCE
MANNING & CURTIS
106 DEPOT PARK

T. A. MOORE
UNDERTAKER
612 E Sixth St.
Tel. 741-R

A. M. RUNYON & SON,
UNDERTAKERS
402 Park Ave. Telephone No. 40
Office open day and night.
Office of Hillside Cemetery.
New York Office 14 East 39th Street
Telephone Call 8341 Murray Hill
New York Embalmers' License 4699
New York State Registered License Undertakers No. 315.

Established 1872.
P. CASEY & SON,
Undertakers and Embalmers.
Office 100 North Ave | Telephone 2331 | Residence 417 W. 3rd St.
N. Y. Office, 10 E. 22nd St. Tel. 2094, Gramercy

Estab. 1868 Tel. 2854
J. J. & C. A. HIGGINS
UNDERTAKERS.
Private Funeral Chapel
109-111 West Fourth Street
Auto Cortege for Long Distance.

L. L. MANNING & SON,
STEAM GRANITE WORKS
Corner Central Ave. and West Front St.
Opp. First Baptist Church 'Phone 328-J

DIED.

HENNESSY—In this city, August 25, 1915, Mrs. Anna Hennessy, beloved wife of Edward Hennessy.

Funeral from her late residence, Oakwood avenue, Saturday, August 28, at 8:30 a. m., and from St. Mary's church at 9 a. m., where a high mass of requiem will be offered for the repose of her soul. Interment in St. Mary's cemetery. 8 25 3

HAMMOND—In this city, August 26, 1915, Mrs. Mary Hammond, beloved wife of John Hammond.

Funeral from her late residence, 1127 East Second street, Saturday, August 28, at 9:30 a. m., and from St. Mary's church at 10 a. m., where a high mass of requiem will be offered for the repose of her soul. Interment in St. Mary's cemetery. 8 26 2

CLASSIFIED RATES.

One cent a word for first insertion, one-half a cent a word for each subsequent insertion of the same advertisement for less than one month. Fifty cents a line for one month. Double Charge for Capitals. No advertisement received for less than 10 cents. No display or black face type used in this column.

The Plainfield Daily Press cannot give information regarding advertisements for which answers are to be sent care of the Press. Persons replying to office addresses must mail or leave written answers as stated in advertisement.

HELP WANTED—FEMALE.

WANTED—EXPERIENCED LACE RUNNERS ON MUSLIN UNDERWEAR. NAT. LEVY & CO., 339 WATCHUNG AVENUE. 6 1 tf

OFFICE assistant wanted September 1; must be polite, neat and capable; work every other Sunday; state salary. Address Box 10, Plainfield Press. 8 24 3

WANTED—Sixty girls, experienced; cooks, wages $30 to $40; waitresses, general housework and nurses. Apply Mrs. Keller's Agency, 22 Somerset place; 'phone 1724. 8 24 7

WANTED—Maid, white preferred, for general housework; must be good cook and laundress; $30 per month; sleep home. Apply 6 Palmer avenue; telephone 1801-W. 8 25 3

ROOMS AND BOARD.

DESIRABLE second floor room, with board. Mrs. Berrien, 602 Madison avenue. 5 5 tf

PLEASANT rooms with board; desirable location. Miss Kline, 21 Sandford avenue. 8 19 1mo

THE PLAINFIELD—Very pleasant rooms, with board. Special rates during July and August. 515 Park avenue. 7 14 tf

THE WALDORF, 132 Crescent avenue; suite of rooms with bath; also rooms with or without board. 7 28 1mo

NICELY furnished rooms; all improvements; in quiet, pleasant home. 'Phone 2478-J. 7 30 1mo

UP-TO-DATE rooms, either single or ensuite; private baths, electric lights; exceptionable table. 143 Crescent avenue. 8 10 1mo

APARTMENTS with private bath; also single room. 312 East Seventh street. 7 16 tf

LOST AND FOUND.

LOST—Gold bar pin set with pearls and sapphire. Return 1106 Park avenue; liberal reward. 8 24 3

LOST—Brindle bull dog from Springfield Kennels; white chest and feet; answers to the name of "Bluff." Reward if returned to 633 Belvidere avenue. 8 25 3

LOST—Yesterday, in First National Bank, gentleman's new umbrella. Please leave at this office. 8 26 2

LOST—Small black dog; white feet; wore collar and license tag "A. P. 172;" reward. Arthur Stimpson, Truell Court. 8 25 2

HELP WANTED—MISCELLANEOUS

$20 to $35 per month extra money to any employed person without interfering with regular work; no selling, no canvassing; positively no investment; unemployed need not apply. Address The Silver Mirror Co., Inc., Dept. B, 123 W. Madison St., Chicago, Ill. 8 25 4

FURNISHED ROOMS.

COMFORTABLE furnished rooms, all conveniences. 203 West Fifth street, telephone 1818-R. 8-12 to 10-1

WANTED TO BUY.

WANTED—Second-hand portable garage. Address X, Daily Press.

REAL ESTATE FOR SALE.

FOR SALE — GENTLEMAN'S COUNTRY RESIDENCE, at an attractive price to approved purchaser. Exceptionally situated and modern in every appointment. 14 rooms, 4 baths, additional lavatories, closets, outside sleeping veranda, hardwood floors; garage accommodates three automobiles; turn table and 300-gallon gasoline storage tank. Might rent to prospective purchaser. Union County Investment Company, 149 North avenue. 8 21 1mo

FOR SALE—13 acre farm, one mile from Hoffman Station, 6 room house, good outbuildings, well watered, plenty of fruit; $1,500; very easy terms. J. C. Cooper, Warrenville, N. J. 6 2 tf

FOR SALE AT A GREAT BARGAIN, 12-room house and lot, corner East Fifth street and Franklin place; all improvements. Union County Investment Company, 149 North avenue. 8 21 1mo

INCOME property for sale; good paying investment. Address Investment, care of Press. 4 16 tf

MONEY TO LOAN.

MONEY TO LOAN on bond and mortgage. J. T. Vail. tf

TITLES examined for purchases of real estate and bond and mortgage loans; mortgage investments negotiated. Charles J. McNabb, lawyer, 309 Park avenue. 1 4 tf

MONEY to loan on band and mortgage. Charles L. Moffett, attorney. 8 7 1mo

MONEY TO LOAN—First mortgage security; property centrally located. L. A. Clement, attorney, Babcock building. 3 9 tf

MONEY TO LOAN on mortgage. H. R. Linbarger, 197 North avenue; 'phone 955. tf

MONEY TO LOAN on mortgage. Manning & Curtis, 106 Depot Park. tf

MONEY TO LOAN on bond and mortgage. Mulford, opposite depot. tf

MISCELLANEOUS.

INSURANCE—ALL BRANCHES. AGENT FOR NATIONAL SURETY CO. J. T. VAIL. tf

BABBIT & KLINE, chimney cleaning; no dust made; 10 years' experience. Address 516 West Fourth street; 'phone 2297. 8 25 3

TRY THIS—C. M. Nagle's perfect massage cream and skin food, for pimples, sunburn, tan, &c., for sale at L. W. Randolph Pharmacy. 8 10 1mo

UP-TO-DATE gas and electric fixtures; two-light gas chandelier 95 cents and up; gas and electric chandeliers $2 and up; brackets 15c and up; domes and showers at New York prices; **call on us and save money. Naylor & Naylor, 128 North avenue. 6 10 tf**

EMPLOYMENT AGENCIES.

READ THIS—Murray's Employment Registry, 326 West Front street, near Grove, for reliable help; fees reduced and very moderate; 'phone 666. 2 13 tf

I HAVE girls for general housework, chambermaids and waitresses, good references. Northern's Employment Office, 218 East Front street; tel. 630-J. 8 20 6

MRS. KELLER'S Employment Agency, 22 Somerset place, all nationalities. 'Phone 1724. tf

FOR EXCHANGE.

WILL EXCHANGE farm of 100 acres at Califon, N. J., for a desirable home in Plainfield. Farm has nice 8-room house, all necessary outbuildings; 1,500 peach trees; all other fruits; fine location. Price $6,000; mortgage, $2,000. Tapscott Bros., 159 North avenue. 8 24 3

FOR EXCHANGE—American Underslung Tourist for runabout, car and cash; first-class condition; fully equipped. Address "American," care Press. 8 26 3

FOR RENT.

WELL located offices to rent in Vanderbeek Building. Apply V. W. Shotwell, 940 West Front street. 7 28 tf

FOR RENT—No. 45 Prospect place, next to Washington avenue, 8 rooms and bath; all modern improvements; garage; elegant location; rent reasonable. Inquire 39 Prospect place; 'Phone No. 1305-R. 7 9 tf

MOVING PICTURE OR STEREOPTICON SHEET FOR RENT; big enough for the largest hall. Apply Daily Press office. tf

TO LET—In North Plainfield, 7 rooms and bath; all improvements. Inquire A. Wilson, 29 Craig place. 8 18 tf

FOR RENT—House, 100 Summit avenue, newly renovated. Apply 104 Summit avenue. 8 26 3

FOR RENT—Five rooms; bath, cellar, attic; from Sept. 1. 41 Mariners place. Inquire 12 Mountain avenue. 8 26 3

FOR RENT—From October 1, 8-room house, all latest improvements; hot water heat, combination lighting fixtures, combination coal and gas range; good location, $35. Properties for sale. Apply D. F. Dugan, 511 East Seventh street. 8 23 6

TO LET—Six-room flat and bath, all improvements; screens on windows and doors, $19.50; water included. A. Bohren, 16 Greenbrook road. 8 23 6

FOR RENT—142 DE LACY AVENUE, 11-room up-to-date house, in quiet, refined section of the borough. Union County Investment Company, 149 North avenue. 8 21 1mo

FARM for rent, 116 acres; near Dunellen, N. J. J. T. Vail. 8 24 tf

APARTMENT to let, five rooms, city water, toilet, gas; good neighborhood; rent, thirteen dollars. Apply 35 Grove street. 8 25 2

THREE and four rooms to let with all improvements. Inquire 311 New street. 8 19 tf

TO LET—Six rooms, first flat, with improvements; $17 per month. Inquire A. Thorn, 15 Craig place. 8 21 tf

FOR RENT—530 WOODLAND AVENUE, corner East Seventh street; 12 rooms, two baths, sun parlor, etc.; steam heat; barn and garage. Union County Investment Company, 149 North avenue. 8 21 1mo

TO LET—Flat, all improvements; steam heat. Apply at Silbert's jewelry store. 8 10 1mo

TEN-ROOM house, 418 East Second street; all improvements. William Newcorn. 8 11 tf

FOR SALE.

GREAT bargains, 18 colony houses, 6x8, board floors, windows and muslin curtains; houses fully equipped; drinking fountain; Norwich automatic feeder and hopper box; will deliver. Onalake Poultry Farm, 1061 Rahway road; telephone 1633-M. 8 24 3th-tu-f

FOR SALE—Victrola, with over 100 first-class records; reasonable. 161 Duer street. 8 11 tf

FOR SALE—Large gas stove, in fine condition; bargain to quick buyer. 141 Westervelt avenue. 8 25 tf

FOR SALE—Horse, wagon and harness. 321 Johnston avenue. 8 25 3

FINE peaches at Miles' fruit farm, Plainfield avenue. City delivery once daily. 'Phone 1188-J. 8 12 1mo

FOR SALE, EXCHANGE OR RENT.

PROPERTIES, all descriptions, for rent, sale or exchange. D. McInnes, 318 Grant avenue; tel. 1198. 8 21 tf

AUTOMOBILE FOR SALE.

FOR SALE—American touring car, perfect running order; late model, electric equipment; owner selling to buy smaller one. The Motor Shop, 181 East Front street. 3 20 6

Mono Storage
WAREHOUSE
North Avenue
(OPP. FREIGHT HOUSE
125 East Front Street

IT DOES PAY

It is genuine economy to store your furniture, bric-a-brac, piano, etc., in our fully equipped, completely appointed
STORAGE BUILDING.
Our rates are reasonable and your articles are in a vermin-proof, REAL storage building, safe from wear, handling, and rough usage.
Rates gladly quoted.
HAND'S EXPRESS CO.
OFFICE 69 SOMERSET STREET

MURRAY'S STORAGE WAREROOMS
THE OLDEST IN THE CITY.
AT 326 TO 332 WEST FRONT ST.
Near Grove St.; all the rooms are separate, airy and dry; large and small, at very moderate prices. Many years' experience in buying, selling, handling, packing and appraising goods.
Auction Rooms at 326 West Front Street.
R. Murray, Auctioneer, 326 West Front St. Phone 666

AUCTIONEERS
THE LEADING AUCTIONEERS
W. A. SCHORB & CO.
Also Dealers in Second Hand Furniture—Bought and Sold.
120 Madison Av., Jackson Blg.
Telephone 2298.

ADVERTISEMENTS
—FOR—
NEW YORK HERALD,
WORLD, TIMES, SUN, JOURNAL
TELEGRAM, AMERICAN,
BROOKLYN EAGLE, GLOBE
—AND—
NEWARK EVENING NEWS
RECEIVED
AT REGULAR OFFICE RATES.
PLAINFIELD DAILY PRESS
No Telephone Orders.
Cash Must Accompany Copy.

ARRIVAL AND DEPARTURE OF MAILS AT PLAINFIELD POSTOFFICE.

May 9th, 1914.

NEW YORK MAILS. Arrive—5:30, 8:40, 8:40, 11:45 a. m., 1:20, 2:30, 5:00, 5:20, 8:20 p. m., 12 midnight. Close—6:30, 7:45, 10:00, 10:45 a. m., 12 noon, 2:00, 3:50, 5.45, 7:45, 9:00 p. m.

SOMERVILLE AND EASTON. Arrive 8:40, 10:45 a. m., 12:45 and 7:05 p. m. Close—6:30, 7:45 a. m., 1:30, 4:30 p. m.

PHILADELPHIA—Direct. Arrive—5:30, 8:00, 9:40, 11:45 a. m., 12:30, 2:30, 7:05 p. m. Close—6:30, 11:30 a. m., 1.30, 3:50, 6:50, 9:00 p. m.

THROUGH FAST MAIL FOR EAST. Close—12 noon, 3:00, 3:50, 5:45 p. m.

DIRECT THROUGH FAST MAIL FOR WEST. Close—6:30, 11:30 a. m., 1:30, 5:00 and 9:00 p. m.

DIRECT SOUTHERN MAILS. Close—6:30, 11:30 a. m., 1:30, 7:00 and 9:00 p. m.

PENNSYLVANIA. West of Easton. Close—6:30 a. m., 1:30, 5:00, 7:00 p. m.

ELIZABETH—Direct. Arrive—6:30, 8:40 a. m., 1:30, 2:00, 5:20 p. m. Close 7:45, 10:00 a. m., 12 noon, 5:45, 9:00 p. m.

NEWARK—Direct. Arrive—5:30, 8:45 a. m., 1:30, 2:30, 5:20 p. m. Close—6:30, 7:45, 10:45 a. m., 12 noon, 2:00, 3:50, 5:45, 9:00 p. m.

WATCHUNG. Arrive—1.00, 6:45 p. m. Close—9:00 a. m., 5:20 p. m.

WARRENVILLE. Arrive—1:00 p. m. Close—9:00 a. m.

SUNDAY MAILS. Office open from 8.30 to 10:30 a. m.

A. M. HOAGLAND, P. M.

ORGANIZED 1864.
THE FIRST NATIONAL BANK OF PLAINFIELD
A COMMERCIAL BANK WITH SAVINGS and SAFE DEPOSIT DEPARTMENTS
FOUR PER CENT INTEREST PAID ON SAVINGS ACCOUNTS

Suburban Transit Company

Leave Plainfield for South Plainfield—Week days—a6.30, a7.30, 9.00, 11.00, 11.45, 1.00, 2.00, 4.00, 5.00, 6.10, b9.00, 10.30, b11.45. Sundays—9.00, 12.00, 2.00, 4.00, 5.00, 9.00.

Leave South Plainfield for Plainfield—Week days—a7.00, a7.45, 9.30, 10.05, 1.30, 2.30, b4.20, c4.45, 5.30, 7.30, b9.30, 10.50, b11.45. Sundays—9.30, 12.15, 2.30, 4.30, 5.30, 9.30.

Leave Plainfield for Watchung—e6.15, 6.20, d6.45, 8.15, f10.00, b1.00, g3.00, 4.15, g6.20.

Leave Watchung for Plainfield—7.15, e7.30, 9.50, f11.15, b2.20, g3.45, 5.35, g7.20.

Leave Plainfield for Warrenville—d6.45, e6.15, 6.20, f10.00, g3.00, g6.20.

Leave Warrenville for Plainfield—7.00, e7.15, f11.00, g3.20, g7.15.

Leave Plainfield for Stirling—8.15, b1.00 4.15.

Leave Stirling for Plainfield—9.30, b2.00 5.15.

Leave Plainfield for Mt. Bethel—e6.15, f10.00, g6.20.

Leave Mt. Bethel for Plainfield—e7.00, f10.45, 7.00.

(a) Except holidays.
(b) Saturdays only.
(c) Except Saturdays.
(d) Daily except Sundays, holidays, Monday mornings, and mornings after holidays.
(e) Monday mornings and mornings after holidays.
(f) Sundays and holidays only.
(g) Saturdays, Sundays and holidays.

R. W. CAMPBELL, Mgr., 310 P
'Phone 130 Plainfield

Every day, through c
classified advertising,
property is sold.

"Save when you are young.
The years will pass swiftly.
Then, when you find yourself
Well on, you'll also find
Yourself well off."
John D. Rockefeller.

On this subject Mr. Rockefeller speaks with authority and it would be well to give heed to his admonition. Those who do so will find our 4% interest rate a great assistance.

"The Bank that pays 4%"

THE PLAINFIELD TRUST COMPANY

Resources $5,500,000.00

DODGE BROTHERS MOTOR CAR

will be sold in this city by

A. C. THOMPSON AUTO CO.
Plainfield, N. J.

White and Yellow

PEACHES

For Table Use and Canning

30c, 40c, 50c, 60c and 75c Per Basket

Fancy Stone Tomatoes 40c bas.

Bartlet Pears

Neumann Brothers Company

Efficient and Rapid Delivery Service to All Parts of the City

Watchung Ave. and Fifth St. Telephone 760---761---762---763

FOR QUICK RESULTS TRY AN AD. IN OUR CENT-A-WORD COLUMN

REAL ESTATE
INSURANCE
Harvey R. Linbarger
197 NORTH AVENUE.
Telephone 955.

Last Week of Sale

SUMMER SHOES MUST GO

Broken Lots of

LADIES' PUMPS AND COLONIALS

Some sold for $3.75 and $4.00. No old styles. This Week—

$1.98

These shoes must be closed out this week to make room for Fall and Winter shoes.

All Summer shoes reduced. Come before Saturday and look our $1.98 bargains over.

MEN'S OXFORDS 50c TO $1.00 OFF

A. K. WILLETT
107 PARK AVE.

EXCURSIONS.

UP THE HUDSON

POPULAR EXCURSION TO
West Point and Newburgh
EVERY WEDNESDAY
Until September 15, inclusive
VIA
New Jersey Central
And Hudson River Day Line Steamer

Round Trip Tickets **$1.50**

Direct connection between Train and Steamer at Pier 1, adjoining Passenger Station, Jersey City. Train leaves Plainfield 7:58 a. m. (See circulars for other stations).

8 5 9 12 16 19 23 26 30
9 2 3 7 10 13

New Jersey Central — One Day EXCURSIONS

Lake Hopatcong, $1.00
SUNDAY, AUGUST 29
Also Sunday, September 5, and Labor Day, September 6.
Leave Plainfield 9:10 a. m.; Dunellen, 9:15 a. m.; Bound Brook, 9:24 a. m. All dates.

Mauch Chunk, $1.50
SUNDAY, AUGUST 29
Also Sunday, September 12
Leave Plainfield 8:57 a. m., Dunellen 9:03 a. m., Bound Brook 9:12 a. m. 8 26 2 th-s

---

FRESH FISH
DIRECT FROM NETS EVERY DAY.

Eastern Halibut, lb.	20c
Jersey Bluefish, lb.	15c
Eels, lb.	18c
Long Island Porgies, 3 lbs.	25c
Butterfish, 3 lbs.	25c
Boston Steak Cod, lb.	15c
Cod to Boil, lb.	12½c
Boston Mackerel, lb.	15c
Long Island Little Neck Clams, dozen	10c
Large Chowder Clams, in shell, dozen	18c

J. J. GOFF & SON
18 SOMERSET STREET.

SERVICE
CAPITAL $100,000

SERVICE AND HELPFULNESS is the creed of this bank. Not a single detail that makes for greater protection and better service is overlooked.

That this sound and liberal policy has brought its own reward is fully attested by our steady growth.

We want YOU to open a commercial personal or savings account at this bank, where you will be made to feel that your business is appreciated—that you are not only a depositor, but a part of the institution. Conference invited.

4% interest paid on savings accounts, 3% on checking accounts.

THE STATE TRUST COMPANY
Cheques for Travelers—Storage for Silver.

If You Read Yesterday's Ad.

You'll know what's doing at Van Arsdale's Shoe Store

TOMORROW AND SATURDAY.

The last two days of the

'Black Arrow' Sale

Every line of Women's Oxfords and Pumps with colored tops, together with many other lines.

—AT—

$1.48

Absolutely the best values we have ever offered, but they have GOT TO GO. Also a lot of broken sizes and discontinued lines of Women's and Misses' and Children's Oxfords and Pumps,

—AT—

98c

These are the two headliners in the Women's and Children's Department for Tomorrow and Saturday.

Van Arsdale's
127 E. Front St.

HOTELS.

HOTEL WALDORF
HENRY WINDHAM, Prop.
144 EAST FRONT STREET.
Gottfried Kruger's Extra Beer on draught. Imported Wines, Liquors and Cigars. Hotel accommodations and private Dining-room.

HOTEL SOMERSET
Newly Papered and Painted throughout. Table Board and Rooms by Day or Week.
Piel Bros. and Kruger's Beer on draught.
W. G. FEASTER, Proprietor.
27 Somerset St. Tel. 991

WEINMAN'S CAFE
GENERAL NEWS TICKER.
Stock quotations.
Up to the Minute.
'PHONE 1527.

Established 1868.

Artists and Draughtsmans Materials.

Colors, Brushes, Angles, T. Squares, Papers, Cloth, Inks.

SWAIN'S FINE ART STORE
317 W. FRONT STREET,
Plainfield, N. J.

Paintings and Engravings cleaned and restored; Regilding. Repairing.

"Want ad publicity" puts your search for employment on a business basis.

FREE DELIVERY. LUNCH 9 A. M.

ROTH & CO.

Strictly Fresh Caught Fish

FRESH HADDOCK, lb	7c
FRESH CAUGHT LONG ISLAND PORGIES, 9c lb.; 3 lbs. for	25c
FANCY LARGE BUTTER FISH, a good catch, special, lb	10c
FRESH WEAKFISH, from Long Branch, 2 to 6 lbs.; FRESH MACKEREL, from Boston, 1 1-4 each, lb	12½c
FRESH CAUGHT BOSTON CODFISH, to boil, weigh 2½ to 5 lbs. each, special, lb	11c
Just your weight, 1½ to 3 lbs., FRESH BLUEFISH, selected; lb	14c
A treat for you—SMALL FRESH PINK SALMON, weigh 2½ lbs.; special price, lb	14c
GREAT BIG SPECIAL PRIME SOFT SHELL CRABS TODAY, the price, dozen	59c

---

EXTRA SPECIAL!

16 pounds Best Granulated Sugar, for	$1.00
1 dozen best Mason Jars, quarts, and 10 lbs., Sugar for	$1.00
16 quart basket Jersey Potatoes, 2 qts. Red Onions, and 10 lbs. Sugar for	$1.00

We Give S.H. Green Stamps

B. Mann's Grocery

120 W. FOURTH STREET TEL. 409

Specials for Friday and Saturday

Sunbeam Breakfast Cocoa, ½-lb can	15c
Rosedale Premium Chocolate, ½-lb cake	12½c
Steero Bouillon Cubes, 30c box at	25c
Van Trump Condensed Milk, 3 cans	25c
Gold Cross or Borden's Evaporated Milk, 3 cans	25c
Wesson's Snowdrift Oil, 25c size can	22c
Good Japan Style Rice, 4 lbs.	25c
Hotel Astor Rice, 3 1-lb. pkgs.	25c
Ice Cream Salt, 10-lb bag	10c
Curtice Bros.' Jams, all flavors, jar	15c
Blue Label Ketchup, 25c size at	21c
Shrimp or Tuna Fish a can	10c
Fancy Maracaibo Coffee, lb., 25c; 3 lbs	65c
Smoked Cal. Hams, per lb	11¾c
Alaska Pink Salmon, can, 10c; 3 cans	25c
Fancy Medium Red Salmon, tall can	12½c
Norwegian Smoked Sardines, can, 10c; 3 cans	25c
Fresh Baked Ginger Snaps, per lb	7½c
Animal Crackers, a lb	12½c
Fresh Eggs, per doz.	28c
Fancy American Cheese, lb	21c
20 Stamps with a 3-lb box Starch	20c
10 Stamps with a large bag Salt	10c
10 Stamps with a box Dutch Cleanser	10c
20 Stamps with 3 rolls Toilet Paper	25c
30 Stamps with 1 lb Coffee	32c
100 Stamps with 1 lb Tea	60c
10 Stamps with a box Talcum Powder	10c

STORE CLOSES 12:30 P. M. SATURDAYS

Royal Granite Steel Ware

Best for the Kitchen. Guaranteed Absolutely Pure and Safe to Use.

FRUIT JARS, JAR RUBBERS, JELLY GLASSES, STONE POTS AND JUGS.

For Sale By

Gayle Hardware Co.

'Phone 398 Front Street and Park Avenue
GENERAL HARDWARE AND HOUSEFURNISHINGS

Reliable Men Wanted

Public Service Railway can use a limited number of men to serve as conductors.

Steady Work. Good Wages, Sick Benefits, Pensions and Life Insurance paid by the Company.

Apply at Waiting Room, Watchung Avenue, and Fourth street, Plainfield, Fridays at 9 a. m. or No. 127 Albany street, New Brunswick, Fridays, from 2:30 to 3:30 p. m. 7 1 tf w-th

SATURDAY HALF HOLIDAY.

Until September 11, the Daily Press will be published at 1 p. m. on Saturdays. Classified ads. received until noon.

PLAINFIELD DAILY PRESS

THE WEATHER.

Partly cloudy tonight and Saturday, probably showers along south coast Saturday; moderate northeast winds.

Highest yesterday, 77; lowest this morning, 53.

Established May 10, 1887. TWELVE PAGES. PLAINFIELD, NEW JERSEY, FRIDAY, AUGUST 27, 1915. TWELVE PAGES. Two Cents a Copy, $5 a Year.

VANDERHOEF THE CHOICE OF CAUCUS

Borough Council Expected to Appoint Him Tax Collector Tonight.

MANY BALLOTS TAKEN

Four Candidates Considered at Lengthy Conference — Appointee Will Succeed the late George F. Brown.

J. V. E. Vanderhoef will be the choice of the Borough Council for tax collector when that body meets tonight to fill the vacancy caused by the recent death of George F. Brown, who held the office for many years. This decision was reached at a caucus of Mayor Clark and the Council held last night. The session lasted from 8 o'clock until nearly midnight, during which time many ballots were taken.

Former Councilman James K. Arnold, J. V. E. Vanderhoef, W. O. Worth, a brother-in-law of Mr. Brown, and W. A. Cochran were the ones considered at the caucus. On the first ballot Mr. Arnold had three votes, and each of the other candidates received one vote. The balloting continued with varying results until the matter was finally settled on the last ballot, when Mayor Clark anounced that he would lend his support to Mr. Vanderhoef, thus giving that candidate four of the seven votes. It is expected that when Mr. Vanderhoef's name is presented tonight that he will receive the unanimous vote of the Council. His term will be for four months, and should he desire to continue in the office he will be obliged to enter the primary for the nomination. In this case he would probably have lots of opposition, for a number have already declared their intention of seeking the office.

Mr. Vanderhoef has been a resident of the borough for many years and has been active in its affairs. He is secretary of the Union Building and Loan Association, a director of the State Trust Company, an executive officer of the Improved Order Heptasophs, president of the Borough Board of Health, and for the past sixteen years has been connected with the Woodhull & Martin Co. in an executive capacity. Mr. Vanderhoef is also a member of the First Baptist church.

Mr. Vanderhoef is more or less familiar with clerical work, especially in matters of finance, for the reason that for several years he has held the responsible position of secretary of the Union Building and Loan Association. This has given him excellent training in the handling of money and compilation of detailed reports.

ANOTHER NEIGHBORHOOD ROW.

Judge DeMeza settled another neighborhood row this morning, at police headquarters, without taking a complaint. Two women living on West Third street, of different nationalities, appeared before the judge, and both started to tell their troubles at once, so that those near them had no idea what it was all about. The judge finally managed to understand the drift of their talk, and decided that the woman living upstairs in the house in question was apparently at fault, and he told her to move.

ARREST TRAIN JUMPERS.

Two young men were arrested yesterday at Roselle Park, by Detective Lohman and arraigned before Judge Trimmer for riding freight cars. William McInnis, eighteen years old, of New Haven, Conn., was held to await the arrival of his father from Plainfield. It is said that he induced William Gray, seventeen years old, of Plainfield, to run away from home. Sentence was suspended in Gray's case.

REPUBLICANS TO MEET.

The Republicans of the Fourth ward will meet tonight in the law offices of Codington & Blatz for the purpose of organizing for the fall campaign and considering such other matters as are likely to come up. It is quite likely that the Republicans will endorse Councilman C. C. Graves for a re-nomination and election and a similar endorsement of Councilman Juan A. Babcock is expected.

HAD TO SHOOT HORSE.

A horse belonging to Lewis Kopf fell yesterday afternoon at the corner of West Front street and Compton avenue and broke his leg. Patrolman Welsh went from headquarters and shot the animal.

TEMPERATURE REPORT.

The temperature report from The State Trust Company today is as follows: 9 a. m., 61 degrees; 11 a. m., 63 degrees; 1 p. m., 63 degrees.

Keep posted on building news. See Saturday's Press.

FAVORS G. O. P. LOCAL OPTION NOMINEE

W. J. Trembath Urges Republicans to Support Such a Candidate.

William J. Trembath, of Chatham street, has suggested that the Republicans of Somerset county nominate a man for Assembly who is known to stand firmly for local option. Samuel S. Swackhamer, of the borough, whose petition for the nomination on the Democratic ticket is now in circulation by Freeholder George Kirch, stands firmly on that plank in the Democratic platform. Said Mr. Trembath in an interview with a Daily Press reporter:

"As the only candidate coming forward for the nomination for the Assembly on the Republican ticket is one who stated on the floor of the House that he was opposed to home rule and was for the centralization of all power in the hands of the State, and who voted against local option, which is truly a home rule measure, I thing another man ought to come forward. I believe that an overwhelming majority of Republicans in the borough and Somerset county are expecting some one to step forward and represent their views. As the time for filing petitions is short, at the request of many prominent Republicans I suggest immediate action to secure a suitable man for the office.

"The Republican party in Somerset county since 1912, when Senator Smalley and Assemblyman Anderson were elected, has stood for these principles of home rule and these men were elected on them. We want a man who is in sympathy with them."

PARALYSIS PROVES FATAL TO MRS. MARY LOUGHERY

Mrs. Mary Loughery died at the home of her cousin, Mrs. Joseph F. Cullen, of 219 Prescott place, this morning, after an illness of two weeks, paralysis being the direct cause of her demise. She was a devout member of St. Mary's church for a number of years and was enrolled in the Holy Rosary Society and the Leagge of the Sacred Heart.

Her only local relatives is Mrs. Cullen, although she leaves four cousins in Elizabeth. They are Alexander, Roger and Edward Dougherty, and Mrs. Annie Kane.

The funeral will be held at St. Mary's church Monday morning at 9 o'clock, when a requiem mass will be said for the repose of her soul. Interment will be made in St. Mary's cemetery.

VIOLATED HEALTH ORDINANCE.

Charged with violating a section of the North Plainfield health ordinance, N. Greengoss, of 64 Somerset street, was fined two dollars this morning by Recorder Fred W. Hand, in the borough police court. The complaint was made by Health Officer Louis Olliff, who charged him with filling up a cesspool with decayed fruit, paint cans, etc., at 62 Somerset street.

MRS. NETTIE HOWELL.

Morristown, Aug. 2.—Mrs. Nettie Howell, wife of Edward Howell, died yesterday morning, after a long illness, at her home, near Littleton. Born in Plainfield, Mrs. Howell's name before her marriage was Miss Nettie L. French. Her husband, two daughters, the Misses Margaret and Eleanor Howell, and a son, Edward Howell, Jr., survive her.

FORMAL OPENING OF Y. M. C. A.

Tuesday, September 21, is the date set for the formal opening of all departments of the Plainfield Y. M. C. A. for the fall and winter. Plans are underway for a gala occasion. Frederick S. Lynn, the new boys' secretary, will come to Plainfield prepared to enter upon his new duties next Wednesday.

WILL NOT JOIN "FEDS."

Philadelphia, Aug. 27.—First Baseman McInness is still with the Athletics and has no intention of jumping to the "Feds," according to an official statement from Connie Mack. Connie said the star player was absent on account of visiting his sick mother at Gloucester, Mass.

MRS. HAMMOND'S FUNERAL.

The funeral of Mrs. Mary Hammond, whose death occurred on Thursday, will be held tomorrow morning from the late residence on East Second street and later from St. Mary's church, where a requiem mass will be celebrated by Rev. Father MacDonald. Interment will take place in St. Mary's cemetery.

Mauch Chunk $1.50 Excursion

Sundays, August 29 and September 12, and Labor Day, via New Jersey Central, leaves Plainfield 8:57; Dunellen 9:03; Bound Brook 9:12; Somerville 9:21 a. m.—Adv.

8 25 2 wf***

ADVANCED VAUDEVILLE WILL BE SHOWN HERE

Management of Proctor's Theatre Announces a Change of Policy.

Plainfield is to have advanced vaudeville within a short time. The new feature will be introduced at Proctor's Theatre, on West Front street. The popular playhouse will close tomorrow night for one week, during which time extensive alterations will be made by the management for the initial production of advanced vaudeville, which will be greater and better than any ever staged here before. Motion pictures will still occupy a prominent place on the program, only the best in the "movie game" being offered to the patrons.

Every possible advantage will be taken of the facilities offered through the United Booking Office of America, an organization of which Mr. Proctor is vice-president. The U. B. O., as it is generally known, books every vaudeville act of merit and high standards from the Atlantic to the Pacific coasts. Plainfield will receive twice a week the same vaudeville programs which are presented at Proctor's Fifth Avenue Theatre, New York city, and theatres in Albany, Troy, Schenectady, Mt. Vernon, Yonkers and Elizabeth.

Careful attention will be paid to the calibre of vaudeville presentations also, only the newest and best photoplay features, including the up-to-date topical review culled from such well-known weeklies as the Pathe, Animated, Hearst-Selig, Mutual and others, will be shown. These photoplays will be changed entirely every day while the entire vaudeville bill will be changed on Mondays and Thursdays.

The performances will commence at 1 o'clock each afternoon and terminate at 5. Between 5 and 6, the playhouse will be closed and sharp at 6 the evening program will start, with vaudeville. For a period of fifteen minutes, from 6 to 6:15, matinee prices will be charged. The latter offer is made for the sole purpose of encouraging early attendance. The last show will begin at 8:30 and continue until 11 o'clock. All performances will be identical so that the patrons have a choice of three different hours to suit their convenience. As in the past, in the future it will be the aim of Messrs. Proctor and Sanderson to give full value and look to the comfort of each patron.

DON'T LEAVE YOUR AUTO IN FRONT OF A FIRE HYDRANT

Determined to stop the practice of leaving automobiles and other vehicles standing in front of fire hydrants, the police yesterday made the first arrest in a crusade. Judge De Meza let the car driver go this morning, but in so doing he said that the law on that score was to be enforced and that he would not be so lenient in the future. In the opinion of the court, most of the violations are unintentional and thoughtless, and the police have been instructed to watch the cars, especially in the business section of the city, giving warning to move when they stop in front of a hydrant, and making arrests in the case of persistent violators.

REPUBLICAN CANDIDATES ENDORSED BY FEDERATION

Assemblymen William N. Runyon, Charles L. Morgan and Arthur N. Pierson, Republicans, who have announced their intention of seeking renomination, have received the endorsement of the Union County Federation of Patriotic Societies because of their record at Trenton. This action was taken at a meeting of the federation on Wednesday night.

The federation, which declares that it is absolutely non-partisan, states that other candidates may be endorsed as they announce themselves, but that it finds itself unable to endorse for election the candidates for Assembly thus far announced by the Democrats.

REMOVED DEAD HORSE.

A dead horse was removed yesterday from a vacant lot on Mountain avenue, near the Hyde estate. The animal had been lying there for several days. Chief Marshal Weiss, of the North Plainfield police force, made the necessary arrangements to have the nuisance removed.

—Delicious white and yellow peaches for table and preserving. Keep a basket on hand for table use. Prices 25c, 35c, 40c, 50c and 60c per basket. Neumann Brothers Company, Watchung avenue and Fifth street.—Adv. ***

MILLER SUCCUMBS TO HIS INJURIES

Victim of Automobile Accident Passes Away at Muhlenberg Hospital.

Remaining in practically the same condition since his removal to Muhlenberg Hospital two weeks ago, Amos S. Miller, aged twenty-seven, of 567 Bradford avenue, Westfield, died in that institution at 3:54 this morning, as the result of injuries sustained in the automobile races at the Flemington Fair on Thursday, August 12.

The mishap, which resulted fatally, happened on the last lap of the last race run in connection with the program of auto events that day, the accident occurring when the left rear tire of the car blew out, causing the machine to leave the track below the grandstand and crash into the infield fence. Miller was the mechanician in the car, and when it turned turtle, it pinned both Joseph Lambert, the driver, of Brooklyn, and the Westfielder, underneath. Lambert, who was at the wheel, had a miraculous escape from serious injury due to the fact that the high steering gear protected his body as he slid underneath to the floor of the machine. When Miller was rescued from the overturned vehicle, he was unconscious, and after being rushed to the local institution, injuries composed of a severely fractured backbone, three broken ribs and numerous other hurts were revealed on examination.

Miller is well known in this city, and the sad culmination of the race is deeply mourned by his hosts of friends, who extend to the bereaved widow and child heartfelt sympathy. Mr. Miller was conected with the firm of H. B. Miller & Sons, electrical contractors, of Westfield.

Beside his widow and child, Mr. Miller leaves a mother, Mrs. M. J. Miller, and three brothers, Frank, Raymond and Kenneth Miller, all of Westfield. The funeral service will be held Sunday afternoon at 2 o'clock from the late home, and interment will take place in Fairview cemetery, Westfield.

CLAIM MACHINERY WAS USED WITHOUT AUTHORITY

A question whether the officials of one township in this section of the State has the right to loan township machinery and other paraphernalia to another township without the consent of all the parties concerned in the ownership of the articles loaned, is to be discussed at a meeting of citizens of Warren township tomorrow night at Mt. Bethel. The necessity for discussing this matter has arisen through the actions of John Gunton, chairman of the Warren Township Committee, who is alleged to be using machinery belonging to Warren township in work he is doing as a private contractor in the township of Bernards.

The work which Mr. Gunton is doing is on the road from Mt. Bethel to Bound Brook and will cost about $800. The road being repaired lies all in Bernards township. George Freiday and Frank Ralph, other members of the Warren Township Committee, disclaim giving Mr. Gunton any permission to use the machinery.

Preceding the call for the meeting, an injunction was obtained by Hiram Tunison and Frederick Wiggins restraining Gunton from furtner use of the machinery in completing his contract. Then followed the call for the special meeting tomorrow night, when the subject will be threshed out at length.

FELL FROM BICYCLE.

Harry Kress, of Central street Brooklyn, was removed to Muhlenberg Hospital, Wednesday, suffering from an injury received as the result of a fall from his bicycle on Duer street last Saturday. After being removed to the home of his aunt, Mrs. George Newman, of Duer street, the lad continued to get worse and his removal to Muhlenberg Hospital was ordered by Dr. A. H. Dundon. An X-ray was taken of the injured limb and it is feared that a broken hip bone resulted from the accident.

BURIAL IN ELIZABETH.

The funeral of Harry Dzendzell, whose death occurred on Wednesday night at his late home on Grove street, was held at the late residence this morning at 7:45 o'clock and at 10 o'clock in the Greek Catholic church, Elizabeth. Burial was made in the Rose Hill cemetery, Elizabeth.

Saxon Runabout.

For a combination of style, comfort, ease of operation, price, economy and speed, this car has no competitor. Price $395 each, plus $25 freight. Stryker's Garage, next to station.—Adv. 8 27 3f***

Going to build? See Saturday's Press.

LESSON IN JITNEY BUS DRIVING COST $5

Max Cohen Got Rattled at the Wheel and Injures Borough Woman.

A lesson in automobile driving the other day cost Max Cohen, of West Front street, five dollars in the North Plainfield police court this morning. The money had to be paid because Cohen got rattled while at the wheel of his jitney bus, crossed over to the left side of the street to avoid a trolley car and two wagons, and injured Mrs. Emile Lacours, of 229 Somerset street. The fine was made ten dollars at first, but in response to a plea on behalf of his client by Martin B. Stutsman, his lawyer, Recorder Hand cut it in half.

The trial consumed quite a little time of the borough officials this morning. The testimony of Mrs. Lacours was to the effect that while sweeping her sidewalk Tuesday morning she was struck by the automobile driven by Mr. Cohen, knocked down, and injured so badly that the services of a physician were required. Mrs. Lacours was merely a witness in the action brought this morning, the complaint being made by Chief Marshal Weiss. Mrs. Lacours may be the plaintiff in a civil suit for damages later.

According to her testimony and that of two other witnesses, the automobile dashed across the street on the morning in question, ran up on the sidewalk, knocked her down and then continued on until its front wheels were half way up the terrace.

Cohen's story was that he was learning to operate the car under the direction of Roland Jones, an experienced chauffeur, who sat by his side, and that when about opposite the Lacours residence he got excited because a trolley car was approaching and two wagons were in his way ahead of him, and the car skidded and ran over to the sidewalk, stopping with the front wheels at the edge of the curb. Jones corroborated his employer in everything except the statement concerning the car's position when it stopped. He agreed with Mrs. Lacours that the car passed all the way across the sidewalk and ran part way up the bank.

Recorder Hand made the fine ten dollars. Cohen's counsel presented the financial condition of his client in such a light that the recorder consented to make the fine five dollars instead of ten, although he stated that the occasion was the first in which he had ever reduced a fine once it was imposed. Cohen offered to defray any expense to which Mrs. Lacours had been put because of the accident, but the proposition was refused.

ELKS AND THEIR FRIENDS ENJOY "SHIRTWAIST" DANCE

A substantial sum was added to the Atlantic City fund from the receipts of the "shirtwaist dance" given at the Elks' clubhouse, on Watchung avenue, last night, a large number of members and their friends attending the affair which was one of the usual enjoyable kind run by the local organization. Professor Scott, the well-known pianist, furnished the dancers with a number of selections on the piano while the remainder of the music for the evening was furnished by an Edison disc phonograph. Dancing continued until 2 o'clock this morning. Refreshments were served.

The committee in charge of the affair was composed of the Atlantic City committee: John Cose, chairman; Chauncey Stout, C. L. Crist, William Mulvey, George Pope and L. A. Bellis.

Y. M. C. A. OFFICERS WILL HOLD A FALL GET-TOGETHER

The officers and directors of the Young Men's Christian Associations of New Jersey, will hold a fall "get-together" or week-end retreat in Lakewood, Friday, Saturday and Sunday, September 10, 11 and 12.

The experiment of holding such a gathering was tried in 1912 and again in 1914 with such good results that the State office has sent out a third call.

The "get-togethers" are a little out of the ordinary in association circles. New Jersey is practically a pioneer in this direction, although Ohio first tried the experiment. The "get-together" is not a convention, neither is it exactly a conference, but a gathering for fellowship and acquaintance.

Among those who will participate in the program are H. E. Parker, of Passaic, formerly of the Plainfield Y. M. C. A., and William D. Murray, of this city.

Want advs. next to last page.

BERLIN TO MAKE FULL AMENDS IN ARABIC CASE, VON BERNSTOFF TOLD SECRETARY LANSING TODAY

COMPLETE BACKDOWN IF LINER WAS SUNK WITHOUT WARNING—OUR GOVERNMENT DETERMINED TO PROTECT AMERICANS.

RUSSIANS LEAVE GRODNO AS GERMANS ADVANCE

Paris Reports Great Raids By Aerial Squadron On Several German Points—German Submarine Destroyed By British Aeroplane—Rumanian Army Officers Ordered to Report—Oppose Ceding of Territory By Greece.

Washington, Aug. 27—It was learned from the German embassy that Ambassador Bernstorff, acting on direct instructions from his government, notified Secretary Lansing today that full satisfaction would be given the United States for the sinking of the Arabic, in case the liner was found to have been sunk without warning. Ambassador Bernstorff, it is said, assured Mr. Lansing that the German government would immediately disavow the action of the commander of the submarine, and take precautions that ae repetition would not occur in the future.

Ambassador von Bernstorff held a fifteen-minute conference with Secretary Lansing today, concerning the Arabic case. While neither official would discuss the conference, the complacent attitude of the German ambassador gave the impression that administration officials and the German government were in full accord as to the trend of negotiations. Although Ambassador Bernstorff has, through the known attitude of the German government in respect to the sinking of the Arabic, composed the strained relations between the two countries, it is not the purpose of Secretary Lansing, it was learned today, to allow diplomacy to interfere with the determination that Germany protect the lives of Americans on the high seas. To this end full reparation will be demanded of Germany with assurances that such acts as the sinking of the Lusitania and Arabic will not be repeated. A full explanation of the sinking of the Arabic from the report of the submarine commander when available, will also be insisted upon.

Petrograd, Aug. 27—Grodno is being evacuated. Only sufficient troops to delay the German advance are now in the fortress. Military property has been removed.

Berlin, Aug. 27 (by wireless)—Olita, a Russian fortress guarding the Nieman River between Kovno and Grodno, has been captured by the Germans, the general staff reported today. The fall of this city opens the way for another drive toward Vilna to the northeast and Grodno to the south. In the fighting on Wednesday and Thursday, General von Gallwitz captured 3,500 Russians and five machine guns, while in the operations east of Kovno by the troops advancing on Vilna, 2,400 Russians, four cannon and three machine guns were taken.

Paris, Aug. 27—Today's French war statement says:

"In the sector to the north of Arras the cannonade was less violent during the night. It was very sharp in the region of Roye, and on the plateaus between the Oise and the Aisne. In Champagne before Auberive Sur Suippe, a German offensive reconnaisance was repulsed. In the Argonne were reported only incidents of mine warfare in which we held the advantage.

"In the Vosges, south of Sondernach, we straightened our front and pressed forward the occupation of the position held by our troops. On the crest between Sondernach and Landesbach we captured many German trenches. A counter attack was repulsed.

"During the day of August 26 our aviators bombarded St. Baussant, in the Woevre and Essey in the Argonne. The stations of Ivoiry and at Sierges were likewise bombarded following an attack by German aeroplanes on Clermont, in the Argonne, where bombs resulted in neither death nor damage. During the night of August 26 and 27, one of our aeroplanes threw ten shells on the asphyxiating factories at Dornach. This morning a squadron bombarded the station at Mulheim, in the Grand Duchy of Baden. All the aviators returned safely."

A despatch from the front in Flanders states that in a recent engagement in which Germans attacked French positions near Soissons a German brigade was c

(Continued on

WILL RECEIVE BIDS FOR SEWER BONDS

Borough Council Will Hold An Important Session Tonight.

The Borough Council will hold an important meeting tonight, when $35,000 worth of sewer collecting bonds will be sold. The bids will be opened in the presence of the entire body present, and the successful bidder will probably be announced at once, although the Council retains the right to reject any or all bids. The bonds will be gold bonds of the denomination of $500 each, dated April 1, 1914, and maturing $1,000 annually on the first day of April in each of the years 1918 to 1943, inclusive, and $1,000 annually on the first day of April in each of the years 1945 to 1953, inclusive. They will be coupon bonds, with the privilege of registering the same, either as to principal alone or as to both principal and interest, and will bear interest at the rate of 5 per cent., payable semi-annually, both principal and interest payable in gold. A certified check for 2 per cent. of the par value of the stock bonds bid for must accompany each bid. No bid for less than par and accrued interest will be received. The successful bidder will be expected to take up and pay for the bonds at the office of the United States Mortgage and Trust Company, New York, next Friday.

Borough Clerk Charles M. Dolliver has received a large number of bids, which he will turn over to the proper authority, and which will be opened tonight. Inquiries concerning the bond issue were received by him from all sections of the East, some of the inquiries coming from as far away as Cleveland and Chicago. Whether these parties will submit bids is not known.

MRS. CHRISTIE, JERSEY SUFFRAGE PIONEER, DIES

Mrs. Isabella M. Christie, pioneer Suffragist, wife of Alexander Christie, formerly park commissioner, died at her home, No. 802 Avenue C, Bayonne, Wednesday night. She was seventy-four years of age and was born in Glasgow, Scotland. She was the daughter of Mr. and Mrs. John Lindsay, who came to New York in 1850. In 1860 Mrs. Christie married and she and her husband moved to Bayonne seven years later. They lived for thirty-two years in the house in which Mrs. Christie died.

Rev. Dr. Anna M. Shaw, president of the National Woman's Suffrage Association, will conduct the funeral service tomorrow afternoon. Interment will be in Sleepy Hollow cemetery, Tarrytown.

SHARP WORK BY POLICE.

Chief of Police Kiely was indignant this morning, because of the method used to get Frank Caruso out of the State, and into Connecticut. The man was wanted there on a charge of desertion, according to a complaint presented at the local police headquarters by a New Haven officer, who asked the local authorities to pick him up. When Caruso was apprehended one day last week, his wife appeared in court, and a supposed reconciliation was affected, and he agreed to go back without making any further trouble. Getting him in Connecticut, he was immediately placed in jail, and the chief said this method of extradition was little short of kidnapping. He has written to the Connecticut city for an explanation of their action in the matter. Caruso's brother is employed by Richard Haden Hood, and Mr. Hood promises to make trouble over the matter, also.

A. E. FORCE & CO.

WE GIVE S&H GREEN TRADING STAMPS

"THE WHITE STORE"

Summer Graniteware Sale

Is now on---Specially Planned for Preserving Season, at about 1-3 less than regular prices.

SEE WINDOW DISPLAY, ALL SIZES IN THE DIFFERENT KIND OF KETTLES. PEACHES HAVE NEVER BEEN SO CHEAP

Preserving Granite Kettles

25c 4 quart size 15c
30c 5 quart size 17c
40c 6 quart size 20c
45c 8 quart size 25c
55c 10 quart size....32c
65c 14 quart size....45c
85c 16 quart size....60c

Berlin Granite Pails

45c 6 quart size 28c
60c 10 quart size 40c
85c 12 quart size ...50c
$1.00 16 quart size ..69c
$1.25 20 quart size ..79c

Berlin Granite Pots

20c 4 quart size 12c
30c 6 quart size 17c
40c 8 quart size 25c
45c 10 quart size 30c

8 oz. size Jelly Glasses 25c

Preserving Jars

Ball Mason Jars, pt..45c
Ball Mason Jars, qt..50c
Jar Tops, per doz....19c
Double Safety Jars, pint 55c
Double Safety Jars, quart 60c
Fitz-'em-all Jar Rings, dozen 8c

Granite Rice Boiler

50c size, 1½ qt. ..30c
55c size, 2 qt. 35c
75c size, 3 qt.....45c
85c size, 3½ qt...50c

Granite Tea Pot

Granite Coffee Pot

35c size, 1½ qt.20c
39c size, 2 qt...25c
45c size, 2½ qt.30c
40c size, 2 qt...25c
45c size, 3 qt...28c
65c size, 4 qt..45c

Berlin Granite Kettles

22c size, 2 qt. size..15c
25c size, 3 qt. size..17c
30c size, 4 qt. size..20c
45c size, 6 qt. size..28c
55c size, 8 qt. size..32c
60c size, 10 qt. size..40c
75c size, 12 qt. size..50c
85c size, 16 qt. size..69c
$1.00 size, 20 qt. size.79c

Berlin Granite Sauce Pans

35c size, 4 quart 22c
45c size, 6 quart 28c
55c size, 8 quart 32c
60c size, 10 quart 40c
75c size, 12 quart 50c

Granite Tea Kettles

55c size, 4 quart....35c
75c size, 7 qt. 50c
85c size, 8 quart....60c

10 oz. size Jelly Glasses 29c

Two deliveries a day in the city—8:30 a. m. and 2 p. m. Out of town—Westfield, Scotch Plains, Fanwood, Dunellen, Lincoln, Bound Brook—Tuesdays and Fridays, 8:30 a. m.

If you are unable to come in and make your selections 'Phone 1505.

'Plains & Fanwood.

It is expected that the celebration being arranged for Labor Day by the local Italians in honor of St. Nicholas will be held in the large field between Park avenue and Forest road and bordering on Greenbrook. It will be the fifth annual affair of a similar nature.

The spoms held their regular meeting last night at the home of Miss Sadie Manning, on King street.

Rev. Raymond E. Marshall will be in charge of the prayer meeting in the Methodist church tonight.

After being pastor of All Saints Episcopal church, Rev. Oscar Stuart Michael has been offered a parish in New Castle, Pa., but has not yet announced his intention of accepting the call.

The members of the Fanwood Rifle Club, at a meeting on Wednesday night, decided to keep the organization going if possible and try to revive the interest that has declined recently. A meeting will be held as usual, tomorrow afternoon, and will be followed by target practice. Captain Louis Tuzo, who is very much interested in it, is trying to secure an allotment of rifles discarded by the United States Army that are being issued to clubs and rifle associations all over the country.

Mrs. Oscar S. Michal and son and daughter, of the township, are spending a few days at Atlantic City.

As the graduates of the local schools are now sent to Westfield High School, the local schools will open on the same date as those in Westfield, which this year will be September 13. It is likely that the new school in the Graceland section will not be completed at the opening of the fall term and it may necessitate the holding of two sessions in School No. 1 until it is complete and the pupils can be transferred.

Robert Anson has returned to his position in New York after enjoying a two weeks' vacation.

Miss Sarah Heaton, of Monroe, N. J., is visiting her uncle and aunt, Dr. and Mrs. F. W. Wescott, of Marine avenue.

Rev. Thomas Houston, the "Blind Evangelist," has resumed his tour of lectures after spending a few weeks with his family on Mountain avenue. Of late he has been speaking at tent revival meetings in Philadelphia.

PROCTOR'S THEATRE

Two excellent feature films have been scheduled by the management of the Proctor Theatre for the last two days of the summer season of the house. The production for this evening is Raymond Hitchcock, America's foremost comedian, in "The Ring Tailed Rhinoceros," a farce comedy in four parts. Where it is mentioned that this is a Lubin photoplay, enough has been said.

The closing program of the season to be given tomorrow is headed by the big feature play, "The Stolen Voice," in which Robert Warwick plays the leading role. This production is a World Film Corporation play. The story of the film tells of the human attribute of jealousy, and is true to human nature. A little touch of romance and love adds to the interest in the plot. The star, Mr. Warwick, needs no introduction to the motion picture patrons of this city.

Announcements concerning the policy of the Proctor Theatre for the fall and winter seasons will appear in these columns next week, during which the house will be closed.

JOURNALISTIC OPINIONS

Some motorcyclists might as well be piloting aeroplanes for all the consideration they apparently pay to the traffic rules applied by New Jersey law to all vehicles. It is not unusual to see a motorcycle traveling at reckless speed on streets where traffic is heavy, although it is rarely that a motorcyclist is arraigned in court for speeding.

Latitudinally, a motorcycle does not take up a considerable amount of space on a highway, even when conknown as side cars, or bathtubs. But longitudinally it is surprisingly effective. When a flying vehicle of this class strikes something or somebody, the results are disastrous. Nothing but a motorcycle can catch a motorcycle, owing to its speed, its ability to keep on a three-inch path and its way of dodging through tight places. But most police departments have men equipped with fast motorcycles, and the catching of other motorcycles would seem to be one of their most conspicuous fields of usefulness.

If there is any reason why motorcycles should travel any faster than automobiles are allowed to, supporting evidence is lacking. There is no apparent reason why police departments and State officials should make fish of automobiles and fillesh of their small but speedy cousins. Commissioner of Motor Vehicles Dill is administering his comparatively new office intelligently, and when he is able to devote a little extra thought to the motorcycles, both as to speeding and open mufflers, he will be performing a public service that will be appreciated.—Newark Evening News.

The Daily Press can be purchased each night at Mallinson's drug store, East Second street

NEW YORK AMUSEMENTS

Passing Show.

The decision made by the management of the Winter Garden to play "The Passing Show of 1915," the present attraction there, in Cuba, for six weeks, beginning next February, has met with a great deal of enthusiasm in the Cuban press and from the Cuban public. The Havana newspapers which have just reached here, comment at great length on the pleasure in store for them. A letter from Dave Echemendia, the director and business manager of the Gran Teatro Nacional, addressed to the Messrs. Shubert, contains an idea involving further plans, suggesting that the Shubert circuit might be extended from New York to Cuba. Mr. Echemendia points out that an excellent route could be arranged by sending a company from New York to Havana, then back to the United States via New Orleans, all the attractions of average size being able to play one week in Havana. Mr. Echemendia is sending a special representative, H. W. Dearborn, of New York, who will arrive here next week to take up the scheme in detail. The Messrs. Shubert consider the idea very practical, and will not be averse to sending their regular list of attractions to the Cuban capital, where during the next winter it is expected that there will be thousands of Americans who cannot go to Europe because of the war, and who are forced to spend the winter in a milder climate.

"House of Glass" Soon.

"The House of Glass," a new play by Max Marcin, will be produced by Cohan and Harris, at the Candler Theatre, beginning next Wednesday night. Seat sale is now in progress. The cast of "The House of Glass" includes Mary Ryan, Ada Gilman, Lila Rhodes, Florence Walcott, Frederick Burt, Harry C. Browne, Thomas Findlay, James C. Marlowe, William Walcott, Frank Young, Sam Meyers, John Fenton, E. J. McGuire, Frank M. Thomas and others.

Strand Theatre.

At the Strand Theatre Hazel Dawn, a prominent member of the Famous Players' galaxy of stars, will be seen in a new photo-drama, entitled, "The Heart of Jennifer," by Edith Bernard Delano. Probably the greatest incident in the strong story is the scene in which Jennifer, prompted by an unusual degree of love for her husband, accepts the guilt of his sister's crime in order that he may not know of the other's disgrace. From this point until the culmination of the thrilling, absorbing plot, Jennifer becomes the object of the suspicions and even the hatred of her husband and the strong sympathy of her audience. In the end the real situation comes to his knowledge, and with his realization of his wife's sacrifice and sufferings comes a love for her as strong as is hers for him. Some new colored scenic and scientific studies brought to this country by the Pharos Film Company will also be shown. The Topical Review contains the latest American and European news pictures. A new comedy and a short dramatic subject completes the screen entertainment. Katherine Irving, soprano, and Vernon Dalhart, tenor, will be heard in favorite operatic arias, and the concert orchestra will render a program of classical and popular selections.

PERSONAL.

Rev. Cortlandt H. Mallery, pastor of the Church of the Heavenly Rest, has returned to his home following an extended vacation spent visiting various points of interest.

United States Senator James E. Martine is spending a three-days' visit with Frederick B. Bardon, secretary of the Morris County Board of Elections. Mr. Martine and Mr. Bardon will go to Dover today, and the Senator will return to this city tomorrow night.

F. W. Serrell, of this city, is staying at North White Lake, New York.

Mrs. E. E. Johnson and Miss Margery Kirkner are registered at Churchill Hall, Stamford, N. Y.

Seymour Perkins is registered at The Rexmere, Stamford, N. Y.

Mrs. Lydia A. Murphy and daughter, Miss Lydia A. Murphy, are spending their annual summer outing at Lake Mohawk, N. Y.

Mr. and Mrs. Ralph O. Martin will be at home to their friends at 120 Madison avenue on and after Sunday, August 29.

Professor J. C. Evans was a guest of honor at the Governor's reception in Boston, Tuesday evening, he being an acquaintance and school friends of Governor Willis, of Ohio, both having attended the Ohio Northern University.

The Christian Endeavor Society of the Presbyterian church, of Dunellen, will have charge of the service at the Rescue Mission tonight. A cordial invitation is extended to all.

Make your Real estate "ad" one which investors and home-hunters will investigate in their own interests.

Self-interest induces you to wate the classified ads.

That funny fellow Scoop is on the classified page.

AMUSEMENTS.

PLAINFIELD THEATRE

MATINEE AND NIGHT

Saturday, Aug. 28

LAST CHANCE TO SEE

POTASH & PERLMUTTER

AN UP-TO-DATE GARMENT IN THREE PIECES FROM MATERIAL IN "THE SATURDAY EVENING POST" STORIES BY MONTAGUE GLASS

DIRECT FROM ITS SECOND YEAR AT THE COHAN THEATRE, NEW YORK

JUST ONE SCREAM

SEATS NOW ON SALE

Prices..25c, 50c, 75c, $1, $1.50

PLAINFIELD ---THEATRE---

THURSDAY, SEPT. 2

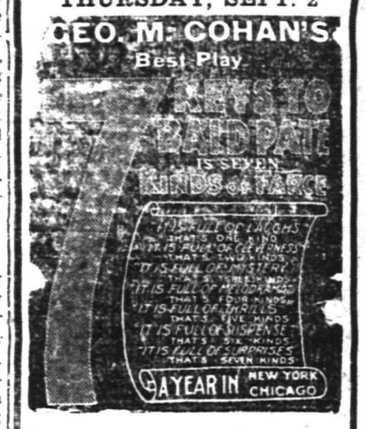

Prices 25c, 50c, 75c, $1.00, $1.50

Seats on Sale Monday.

8 27 3 f-m-th

U. S. ASTOR THEATRE

235 WEST FRONT ST., Plainfield, N. J.

OUR FEATURE ATTRACTION

TODAY

BLANCHE SWEET

The popular Paramount Actress

—IN—

THE CAPTIVE

5 Parts.

TOMORROW

EDWARD CONNELLY

—IN—

MARSE COVINGTON

A Metro Picture

5 Parts.

COMING

Monday and Tuesday

THE HOUSE OF A THOUSAND CANDLES

In 6 Parts.

Produced by the Selig Company

It's a V. L. S. E. Feature.

PRICES

For this big production Monday and Tuesday

Matinee, all seats 10c

Evening .....15c and 25c

PROCTOR'S

TODAY—TONIGHT

RAYMOND HITCHCOCK

America's Foremost Comedian, in a screaming Farce Comedy

THE RINGTAILED RHINOCEROS

The 10th Episode of

ROMANCE OF ELAINE

TOMORROW—

ROBERT WARWICK

—IN—

THE STOLEN VOICE

A World Film Co.'s Feature, and Other Comedy and Scenic Pictures.

Press Want Ads. work wonders.

DUNELLEN

All the Happenings of the Day In Plainfield's Hustling Suburb.

H. C. SMITH MEETS WITH ACCIDENT IN NEW YORK

While moving a side frame of a Hall printing press Monday evening from an elevator which had been hoisted to the fourteenth floor of the Robert Teller building, in New York, H. C. Smith and one of the men who was assisting him had a narrow escape from death when the elevator without any apparent reason rose about ten inches. The huge frame, which was on rollers, was half way out of the elevator at the time and the raising of the elevator caused the men who were steadying it to lose their hold with the result that it fell over.

Mr. Smith was on the side of the elevator towards which the frame fell. The top of the frame hit the wall and the huge piece of steel broke in three pieces.

Mr. Smith was struck in the side and had a wrist sprained. He was rendered unconscious by his injuries and knew nothing until he came to in a New York hospital. As he was coming to he heard one of his attendants remark, "No ribs were broken."

The helper who had the narrow escape from death with Mr. Smith was also injured. He was taken to the hospital with his employer and he is still confined there suffering from a badly injured knee.

Contractor and Mrs. C. D. Nonemaker are entertaining Mr. Nonemaker's aunt, Mrs. A. M. Sparks, of Baltimore.

H. C. Smith and family, who have been camping at Keansburg for the past five weeks, plan to break up camp Sunday.

Adam Dealaman and William Vail plan to visit Mr. Vail's aunt, Mrs. Katharyn Hemler, at Easton, over the week-end.

LeRoy Smith, son of Mr. and Mrs. A. E. Smith, of Front street, has returned from a visit to Allentown, Pa.

[illegible] Loughlin, of Prospect avenue, has returned from Asbury Park, where he spent a week.

Mrs. Frank Doyle, of Front street, is able to be up and around following her illness.

Fred Perrine, of North avenue, is visiting her sister in New [illegible]

[illegible]ay, of Grove street, [illegible]tion as night man in the office of the Park Hotel Livery.

Miss Mayola Smalley, of Fairview avenue, has fully recovered from an attack of tonsilitis.

TAKES NEW POSITION.

Charles Haver, of Prospect avenue, has taken a position as teamster with Goldson W. Smalley. This position was vacated by John Richards, of South avenue, the night man who is in charge of running the pumps which keep the sewer trench on Bound Brok road free from water.

Miss Florence Haver, of Prospect avenue, is making her uncle, John DuMont, of Whitehouse, a two weeks' visit.

Hiram J. Scandell, the proprietor of the Park Hotel Livery, has purchased another jitney bus. The bus will hold about twenty persons. It will probably be put in service tomorrow.

Mrs. Marie Hunt and daughters, the Misses Elizabeth and Mary, left yesterday for the Catskill Mountains, where they will remain over Sunday.

Mrs. Richard Trewin, of Jackson avenue, is entertaining her mother, Mrs. Annie Smith, of New Hope.

CLAUDE RANDOLPH.

Claude, the eight months' old son of Mr. and Mrs. Harry Randolph, of Jefferson avenue, died at 2:50 o'clock yesterday afternoon following a three weeks' illness. This is the second child that Mr. and Mrs. Randolph have lost during the present month, Gladys, aged three, having died on Tuesday, August 3. The funeral will be held at the home at 10 o'clock Saturday morning. Rev. D. W. C. Ramsey will be in charge of the service. Interment will be at the Middlesex Hillside.

William Damker, of North avenue, has resigned his position in Trewin's restaurant.

Mr. and Mrs. Abe Victorson, of Newark, will move to the borough Monday. They will make their home temporarily with Mr. Victorson's parents, Mr. and Mrs. Oscar Victorson, of First street.

C. L. Wahl, Jr., of Washington avenue, is on his way home from San Francisco, where he attended the Panama Exposition.

RETURNS FROM HOSPITAL.

William Victorson, son of Mr. and Mrs. Oscar Victorson, of First street, returned home yesterday from the German Hospital, at New York, where he underwent a delicate operation about a month ago. He was accompanied home by his mother.

REPORT NOT TRUE.

The rumor which has been in circulation since Monday to the effect that Bartley Biernbrauer, the nine-year-old son of Mr. and Mrs. Albert Biernbrauer, who moved about two months ago from this place to New Britain, Conn., was dead, has been found untrue.

The Ladies' Auxiliary, P. O. S. of A., will hold its first business meeting this evening at W. G. Holton Hall.

Miss Deas, of Stony Point, N. Y., who has been the guest of Miss Gladys Dickerson, has returned home.

Watchung.

The Board of Education of North Plainfield township will hold its monthly meeting tonight in the Watchung School at 8 o'clock.

Mr. and Mrs. James Ryan, of Brooklyn, have returned to their home after spending a few weeks at the home of Mr. and Mrs. George Beeching. Mr. Ryan is a member of the Brooklyn Eagle staff.

Rev. Mebane Ramsay will have charge of the Friday evening weekly prayer meeting in the Mary E. Wilson Union church tonight. Mr. Ramsay will continue the study on the Book of Acts.

While returning home from Mt. Horeb, yesterday afternoon, Postmaster George Schmidt's bay horse broke through a stone culvert near the Round Top schoolhouse. Richard and Kenneth Schmidt were thrown from the wagon, but escaped injuries. The horse was badly injured and will be unable to be used for about a month. Dr. Herbert, of Plainfield, is attending the horse.

Rev. Dr. Charles A. Eaton, who has been on a trip to Bay Head for a few weeks, has returned to his home.

Charles Echentille, of Hoboken, who has been visiting Mr. and Mrs. Joseph Poggio, has returned to his home.

Miss Elsie F. Schmidt has been visiting in Metuchen.

Mr. Ramsay is entertaining Mr. Underwood, of Princeton, over the week-end.

Because it has had some use, and is, therefore, "second-hand," may not greatly impair its usefulness to you. So watch the 'For Sale" ads.

South Plainfield.

Miss Erna Shurig, who has been spending a few days with Mrs. William Perry, of Phillipsburg, has returned.

Mrs. Edward Alexander has returned home from a few days' stay with relatives at Easton, Pa.

John McDonough is again detained from his work at Spicer's owing to blood poisoning of the thumb on the right hand. John had his thumb very nearly severed about three months ago owing to an accident on a machine he was running. He just returned to work about three weeks ago and a few days ago he noticed the thumb began to swell. A consulting physician has advised Mr. McDonough that it will be some time before he can resume his duties.

George Bradbury, employed as a drop forger at Spicer's, had a very narrow escape from serious injury yesterday, when a piece of red hot steel flew from the hammer striking him in the left arm. The blow left a big gash in Mr. Bradbury's arm and it was soon found that a vein had been cut. Mr. Bradbury suffered the loss of much blood and is now under the care of Dr. Sidney Titsworth, of Plainfield.

Miss Barbara Kaine, of Sugar Notch, Pa., who has been the guest of her brother, John Kaine, is spending a few days with Mr. and Mrs. P. J. McDonough, of Plainfield.

Miss Louise Miller is spending a few weeks with her sister, Mrs. Newton Bray, of Hampton.

Miss Grace Mack, of Elizabeth, returned yesterday from a week's visit with her cousin, Miss May Duffy.

Mrs. John McGuire has returned home after visiting Mrs. John Gallagher, of Metuchen.

Miss Lillian Hogan, of North Plainfield, is spending a few weeks of her vacation with her parents, Mr. and Mrs. John Hogan.

A lawn party was given to Miss Elizabeth Shrope at the home of her parents, Mr. and Mrs. Melvin Shrope, last night. The evening was enjoyed playing games after which refreshments were served. Those present were the Misses Dorothy Phillips, Jessie Cruickshank, Anna and Lillian Gordon, Irene Smith, Elma and Russell Randolph, Anna Hamilton, Hilda and Lottie Delaney and Gertrude Shrope.

The man or woman who have not the habit of "trying again" very often fail as want advertisers, wholly for that reason.

Tell what you can do, clearly, concisely—in your situation wanted ad For your services are needed.

MID-SUMMER ECONOMIES AT TEPPER'S

These are only a partial list of the many wonderful Saturday specials that Plainfield shoppers will find in the Tepper Store—items of surpassing merit in late summer goods and early fall merchandise, at prices that make it worth your while to come and buy.

CONTINUATION OF THE BIG SALE OF

Ribbons

25c

For Regular 39c to 59c Qualities.

Choice of over 25 different colors and shades. Among them are—

MOIRES, SATINS, TAFFETAS, DRESDEN, FANCY STRIPES, ETC.

For sashes, bows, girdles, hat trimmings, dress trimmings, fancy works, etc.; in widths up to 7½ inches. Be sure to get your share of this bargain.

Biggest Millinery Offering of the Season

CLOSING OUT, AT LESS THAN COST, BIG LOT OF

HEMP HATS at 25c

The most popular shapes for present wear, among them the chic sailor styles and other smart shapes, in white, black and most wanted colors; the original prices of these hats were as high as $2.49, but for one great sweeping clean-up, they are marked at a small fraction of real value; choice at .....

SATURDAY SALE OF

CHILDREN'S DRESSES

Sizes 6 to 14 Years.

50c

Odds and ends of dresses that sold regularly up to $1.98. In ginghams and percales, in neat plaid, stripe and figure effects. (Second Floor.)

CHILDREN'S WHITE DRESSES ONE-FOURTH OFF.

Dainty white frocks, sizes 6 to 14 years.

$1.98 values at $1.49
$2.98 values at $2.24
$3.98 values at $2.99
$4.98 values at $3.75
$5.98 values at $4.49

STILL GOOD CHOOSING IN THE BIG CLEARANCE GROUP OF

Women's Wash Dresses

WE ARE CLOSING OUT AT

98c

You Will Find Among Them Dresses That Were Previously Priced at Up to $2.49.

Plenty of styles from which to make splendid choice; dresses very pretty, dainty and ideally suited for street wear, in white and colored lawns and voiles, trimmed in various effective styles.

ALL WOMEN'S AND MISSES'

Bathing Suits

REDUCED ONE-FOURTH OFF

Here's a good chance to buy one for your Labor Day trip to the shore, and to put away for next season.

$1.98 Bathing Suits reduced to $2.50 Bathing Suits reduced to $1.49
$2.98 Bathing Suits reduced to $3.98 Bathing Suits reduced to $1.87
$2.24
$2.99
$3.50 Bathing Suits reduced to $4.98 Bathing Suits reduced to $6.50 Bathing Suits reduced to $10.00 Bathing Suits reduced to $2.63
$3.75
$4.88
$7.50

INTRODUCTORY SPECIAL OFFER IN

Women's New Early Fall DRESSES

Initial presentation of newest models at this wonderful low price—

5.98

Several effective models that will meet with quick favor, one style is of French serge and taffeta combination, in Belgian blue, navy, African brown and black; another pretty model of Suskana poplin, in either plaid combination or plain one-tone effect; in navy, Russian green, African brown, black and Belgian blue; they are stylish, practical and sensible styles for street wear. Come and see them.

MORE NEW ARRIVALS IN

FALL TAILORED SUITS

Small stunning models, depicting the very newest and choicest in Styledom—suits that are exclusive in design and distinctive in quality—

$12.50, $14.95, $17.50 up to $25.00

(SECOND FLOOR.)

MEN'S SHIRTS

Regular $1.00, special at 79c

Big variety of patterns and colors; made in coat model with soft or stiff cuffs, of fine quality percales, soisette and other select materials; styles and patterns that will please men who appreciate quality and distinctiveness. Plenty of variety in each size.

Silk Plaited Sox 21c

Regular 25c half hose, beautiful silky finish, will give splendid wear; all colors and all sizes.

MATTING SUIT CASES

Special at 79c

These are splendid cases for a short summer trip or for over the Labor Day holiday. Made over a strong frame, nicely lined, leather handle and reinforced corners, brass lock and key and fixtures, worth $1.00, special at 79c

A QUICK DISPOSAL OF ODD LOT OF

Boy's 98c, 1.25 and 1.50 Wash Suits

In this collection you will find a big assortment of styles in different sizes up to seven years. This is a most unusual special, for tomorrow 79c

BOYS' $4.50 AND $5.00 ALL WOOL SUITS

Good chance for parents to save money on a good serviceable school suit; in navy serge, mixtures, etc.; sizes up to 16 years 2.49

Note For Your Money at—

Tepper's

PLAINFIELD, NEW JERSEY

SATURDAY SALE OF

JEWELRY

Reg. $1.00 and $1.50, special at 75c

Regular $1.00 and $1.50 goods of dependable quality, among them the following:

Men's nickeled watches, reg. $1.00; 1 year guarantee.

Gold Filled Lavallieres, reg. $1.00 and $1.50.

The "Vigilant" Alarm Clock, reg. $1.00; fully guaranteed.

Gold Filled Scarf Pins, assorted styles.

Gold Filled Breast Pins, in bars, crescents and wreathes, reg. $1.50.

Child's Gold Filled Bracelets, reg. $1.00 and $1.50.

Child's Solid Gold Ring.

Silver Plated Photo Frames.

Ladies' Pearl Necklaces.

Children's All Wool Bathing Suits, sizes 2 to 6; formerly $1.25, special ..69c

ROSENBAUM'S BAZAAR

Special for Saturday, Clean Sweep on all summer hats, sold to $2.98, clearance ...25c

Unusual Silk Dress Sale

FOR THIS SATURDAY

34 Smart stylish sample Dresses, made up of Taffeta, Silk Poplin and Crepe de Chine, all new shades; very desirable for afternoon and street wear; values $10.00 and $12.98, special, your choice—

$5.00

Extraordinary Rousing Specials

16 button Long Silk Gloves, all colors; special 59c

Hill's Muslin, regular 12½c quality; special, a yard 8½c

Boys' $1.25 Wash Suits, 4 to 7; special 89c

15c Fancy Top Children's Sox, special ... 10c

New fall styles in Waists, 5 new crepe de chine styles, very dainty models, long sleeves; special $1.98

$2.00 W. B. Corsets, special $1.00

Boys' long White Pants, sizes 13 to 17, special 79c

Ladies' Wash Skirts, including extra sizes; were regular $1.98 and $2.50, very special $1.00

White Underskirts, $1.25 value, special ... 79c

Fancy Silk Petticoats, all new shades, in taffeta or messaline, regular $2.50 value, special. $1.79

Children's School Dresses, 6 to 14; value to $1.98, special 59c

Houses Dresses, $1.25 value, special 79c

THE WOMAN'S COLUMN

London—Happiness has come at last to a beautiful English girl, who was the widow of George Joseph Smith, the famous "brides in bath" murderer, who was hanged at Maidstone prison two weeks ago. It is a romance of America, for she has married the man whom she met in far-away British Columbia, whither she had gone to drown her sorrows. Caroline Beatrice Thornhill married Smith, who was known as Love. She escaped the death in the bathtub that was the fate of three other brides of Smith. But she was deserted and heartbroken, and only seventeen. Out to the new world she bravely set forth to start life anew. At New Westminster, B. C., she met Thomas J Davies, now a member of the Royal Engineers. They fell in love, and planned their wedding, which was to take place when the deserted bride was freed by the hangman's rope. On Friday, August 13, Smith went to the gallows, and on the following day his pretty widow was married in Christ church, Leicester. Among those who attended was the bridegroom's father, George Davies, who had traveled across a continent and an ocean to be present.

Chicago—After a chase through many States and into Canada, Mrs. Matrovski rounded up the man who "jumped" his $2,000 bail bond which she had signed. Rather than lose her property she became a man-hunter. Her return in triumph ended the hunt, and in a taxicab she took her prisoner to the jail. Benjamin Bealik, who weighs at least twice as much as the nervy woman, meekly submitted. Into Canada, then to New York's Tenderloin, down into New Jersey and back to New York, Mrs. Matrovski pursued her quarry, among pickpockets and white slavers. By sleuthing she located her quarry and secured police aid.

Washington—Women's sphere in affairs of state extends into one of the most important offices of the government. Especially important at the present day is the library of the State Department, where are kept the treaties, records and valuable data that determine the American policy in world affairs. Miss Stuart Fitzhugh, who has catalogued and classified the library, is the expert clerk of the library, and cares for its precious documents. She takes the place of the honored "keeper of the rolls," who ranks as a high dignitary in foreign governments. "We have here a great many publications and documents which are to be found nowhere else in the world," she says. "Among our most precious documents are the Declaration of Independence and the Constitution of the United States in the originals, with the articles of confederation, the emancipation proclamation and other papers vital to our country's history." Miss Fitzhugh is a Kentucky girl. She taught school in Pennsylvania, Georgia and Michigan, and won her present office through the civil service. Dr. Eugene Wambaugh, of Harvard, who was special counsel for the State Department when the European war broke out, remarked that the government had at least one employe well placed. She translates foreign languages, and knows the contents of treaties like a book.

New York—Mrs. Maud Brevoort Barclay, who was once known as the Six Million Dollar Widow, is bankrupt. Her vast fortune, which was represented in real estate, has disappeared, and her present holdings are worth hardly $30,000. Her lawyer told the court that Mrs. Barclay, like many other social leaders, had entrusted her business affairs to agents and servants. The agent paid exorbitant bonuses for loans and made unbusinesslike concessions to tenants. She inherited her fortune from her first husband, Augustus B. Prentice.

Amboy, Ill.—The venture of Mary A. Smith, of Chicago, a pretty typist, who quit her good position, her city friends, her theatres, operas and dances, and her lover, to become a housekeeper on a farm and care for an elderly couple, is being watched by sociologists. She is known as the "Ten Thousand Dollar Housekeeper," for she will inherit this fortune from the Pankhurst family with whom she is living. But more than the money which will come to her, the fair stenographer values the country air and simple ways of country life. Born in the city and left an orphan, she has always wanted a home, and another thing she never had, a family. She has been two weeks on the big farm, and says she is the happiest girl in the world. Farmer James Pankhurst and his wife are frowing old. They asked an immigration officer at Chicago to get them a daughter. Mary Smith was picked from the hundreds of girls who wanted to go. Some shook their heads when it was learned that a young and pretty typist was chosen. But Mary is happy, and says "a million horses couldn't drag her away."

RECREATION NOTES

The Dunbar dance will be held this evening in the Washington School Auditorium. Over one hundred of the colored people of the city attended this gathering last week and it is expected that there will be as many or more tonight.

The Dramatic Club is to have a reception this evening in the kindergarten room at Washington School. An hour of games will be followed by dancing. Refreshments will be served.

LITERARY

"Billy" Sunday's Ten Commandments."

1. Thou Shalt Not Gossip—There are three ways to spread the news—telephone, telegraph, and tell a woman. The devil is so afraid of some of you women he wouldn't get within twenty feet of you.

2. Thou Shalt Not Covet—Thou shalt not covet thy neighbor's cook, nor his automobile, nor his rubber-tired carriage, nor his private yacht. Many a man would like to have his neighbor's wife. You let her alone.

3. Thous Shalt Not Tango—I'm against that rotten, licentious, hell-begotten dance that sends more girls to hell than anything else. I'm in favor of everything that the devil is against, and I'm against everything the devil is in favor of.

4. Thou Shalt Not be Stingy—Some would-be Christians are so stingy that they would steal flies from a blind spider. There are others so mean that they sing through their noses to save wear and tear on their false teeth.

5. Thou Shalt Not Have Too Many Beaux—It's hard to fool a real suitor, and a man doesn't want to marry a girl that's been pawed over by every young buck in the community. The fizzle-headed girl that sits up in a dark parlor with one buck after another is on the way to perdition.

6. Thou Shalt Not Be Conceited—A conceited man is like a cheap-skate restaurant where everything is in the window and nothing on the table but hot air. Self-conceit will always be a millstone around your neck.

7. Thou Shalt Not Drink—The man who says he can drink and leave it alone, lies. No man ever intended to become a drunkard. Every drunkard started out to be simply a moderate drinker. If you believe you can leave it alone, why don't you?

8. Thou Shalt Not Cuss—One of the things that show the foundation of a man's character to be rotten is to hear him cuss and vomit out oaths. I would not trust a profane man any too far in any transaction.

9. Thou Shalt Not Dodge Thy Debts—Some haven't religion enough to pay their debts. Would that I might have a hook and for every debt that you left unpaid I might jerk off a piece of clothing! If I did, some of you would be left with only a celluloid collar and a pair of socks.

10. Thou Shalt Not Flirt—Society takes no note of the flirtation on the street. It waits until the girl has lost her virtue and then slams the door in her face. I wish I could make a girl who flirts see herself as others see her. If you make eyes at a man on the street he will pay you back.—From the Strand Magazine.

Famous Walkers.

"There have been some famous pedestrians, with the emphasis on the word famous. Charles Dickens was a great walker. 'Twelve, fifteen, even twenty miles a day were none too much for Dickens . . . swinging his blackthorn stick, his little figure sprang forward over the ground, and it took a practical pair of legs to keep alongside of his voice.' He once did 'a special feat of turning out of bed at two, after a hard day, pedestrian and otherwise, and walking thirty miles into the country for breakfast.'

"Sir Walter Scott 'walked twenty or thirty miles without fatigue, notwithstanding his limp.' Browning, when past seventy, could take long walks without fatigue, and Wordsworth, at three-score, did twenty miles a day. DeQuincy considered fourteen miles a day necessary to his health, and Lamb, notwithstanding his 'almost immaterials legs,' could walk during all the day.' Brahms was a tireless pedestrian, and Beethoven always took his daily walk, or 'run,' of five or more miles in all manner of weathers, while Turner traveled twenty miles a day, sketching as he walked. Herbert Spencer, at thirteen, in a fit of homesickness, walked forty-eight miles one day and forty-seven the next; but was probably injured in so doing. Tolstoy, at fifty-eight, walked a hundred and thirty miles in three days.

"Great men are usually of powerful physique, and many of us would suffer if we emulated their walking habits, but they have not all been so vigorous. Immanuel Kant walked for at least an hour every day, but doubtless Bacon or Locke, Chopin or Weber, Spinoza or Calvin, who were none of them in good health, would have found a walk of a mile or two quite sufficient, or even too much."—Dr. James Frederick Rogers, in the September St. Nicholas.

ANNOUNCE ENGAGEMENT.

Mrs. Charles H. Tompkins, of First street, Westfield, announced the engagement of her daughter, Miss Irene N. Dora Tompkins, to Ernest Mantz, of this city. The date of the wedding has not yet been announced.

POLITICAL NOTES

September 2—Last day for filing county nomination petitions with county clerk.

September 7—District election boards organize.

September 7—Last day for filing municipal nominating petitions with city clerk.

September 14—First registration day.

September 22—Sample primary ballots mailed to voters.

September 28—Primary day and second registration day.

October 2—County committees meet for reorganization.

October 4—City committees meet for reorganization.

October 5—Republican and Democratic State conventions held in Trenton.

October 19—State referendum election, and third registration day in municipalities of more than 5,000 people.

October 26—Third and final registration day in municipalities of less than 5,000 inhabitants.

November 2—General Election Day.

Former Governor Edward C. Stokes, in a letter to a prominent Hudson county Republican, expresses gratification at the spirit of harmony which has been created in the Hudson county ranks. Mr. Stokes terms Hudson county an important section and the need of harmony and co-operation among the Republicans there as necessary as in any other section. Mr. Stokes' estimate of the importance of Hudson county harmony is believed to be the general sentiment of the State committee.

Latest advices in the Passaic county State Senatorial contest indicate that a hard fight will be made by the old line Republicans to defeat James G. Blauvelt, the Progressive candidate, for the G. O. P. nomination. Rumor has it that former Speaker Thomas McCran will withdraw from the contest, in order to throw his weight to former Assemblyman Edmund G. Stalter. Stalter has already refused to withdraw and it is believed with both Stalter and McCran in the race, Blauvelt would be sure to win out in the primaries.

The "Anti-Dal" Assembly candidates from Essex county, have made public a platform on which they will make their run for the nomination. Among the more important planks are ones which advocate greater measure of home rule for cities, election of Assemblymen by districts, instead of by counties, and permission for people in municipalities to change their charters from time to time, by special elections, without recourse to the Legislature.

Leading a sort of general advance movement on Washington, Sheriff Kinkead, of Hudson county, has been congratulated by President Wilson upon his conduct of the Bayonne strike trouble recently. Sheriff Kinkead was received by the President along with State Chairman Grosscup, State Commissioner of Banking and Insurance George M. LaMonte, Internal Revenue Collector Samuel Iredell, of Camden, and Commissioner of Charities and Corrections Richard Stockton. There was no chance to talk politics since the New Jersey men were all received at once, and as a result many well-laid plans had "gone agley." Sheriff Kinkead, who, it is believed, wanted to get the President to come out in favor of woman suffrage, had his disappointment assuaged in large measure by the admiring throngs who listened breathlessly to his tales of encounter with infuriated strikers and cold-blooded strike guards in the wilds of Bayonne.

HEALTH OFFICER STARTS "CLEAN-UP" IN BOROUGH

Following out the general clean-up scheme in vogue in other parts of Somerset county, Health Officer Louis Ollif, of North Plainfield, has directed property owners and the borough officials themselves to cut down weeds and brush along roadsides and is urging property owners to do the same where growths of such vegetation are found within the boundaries of their places, in an effort to lessen the mosquito pest.

Alleging that such spots are mosquito breeding places, a determined effort is being made to do away with them. Streets which are little used have rank growth of weeds and bushes coming up at the edges and even between the wheel tracks, which are supposed to harbor mosquitoes. Where these growths are in the streets, the street commissioner has been directed to move them, while private property owners are expected to do their share. Dr. Arthur H. Dundon, of the North Plainfield Health Board, has received the borough's share of the recent appropriation from the Somerset Board of Freeholders to defray the expenses of an inspection of alleged mosquito breeding places, the data to be tabulated for use in the campaign next year.

APPEAL FOR DONATIONS.

There are at least thirty families in Plainfield and North Plainfield where there is sickness. To such the Plainfield Plant, Flower and Fruit Guild are doing the little that they may and ask the co-operation of charitably disposed persons to aid them in brightening these lives and supplying their physical needs. The rooms of the W. C. T. U., 10 Madison avenue, are always open for donations Monday afternoon from 4 to 6 o'clock and Tuesday morning from 9 to 10:30 o'clock. Persons [illegible] no way of sending may no[illegible] Harper, 237 East Sixth st[illegible] 758-W, and a messenger [illegible] same.

The best position no[illegible] of your ability and ex[illegible] secured by a want ad[illegible]

EXHIBIT CLOSES VACATION DAYS

Climax of Playground Work Witnessed By Many at Bryant School-yard.

HANDIWORK IS SHOWN

Under the Direction of Miss Harriet Moe the Children Present An Attractive Program—List of the Events.

The final exhibit, as well as the climax of the playground work conducted in the city this summer, was held in the Bryant School yard, yesterday afternoon. Fully four hundred visitors witnessed the handiwork, drills, dances and sports shown by the children and all were unanimous in proclaiming it the best ever. Begun six years ago, the innovation into Plainfield of the summer playgrounds for children has indeed proven a helpful solution of the problem, "what shall we do with our children during the vacation days?" Each year brings a larger registration and the success of the enterprise is unquestioned.

It may well be said that the popular playground on East Fifth street is the initial beginning of the great work in this city. Begun six years ago, under the able supervision of Miss Harriet Moe, of New York city, the children's yard has expanded more and more until nearly every school yard in the city is equipped with necessary paraphernalia and competent instructors. Much of the success of the former and its later growth is due to the untiring efforts of Miss Moe, who has given her entire time to the instruction of her pupils, who find her interesting and a warm friend. The Bryant School is the only playground in the city which is in charge of but one supervisor, and it may well be said that it occupies a high rank in the rating of local grounds.

Although the displays of sewing, basketry and other handiwork, vied with the exhibits of drills, dances and games, the latter proved the drawing card of the attendants at the grounds. The principal feature of the afternoon was a Colonial Maypole dance executed with dainty grace by twelve girls, gowned as Daughters of the American Revolution. The little misses who took part in the dance were Eupremia Gullberg, Lois Lord, Ruth Nellis, Isabel MacGillvray, Winifred Scribner, Edna Nellis, Ruth Scribner, Eleanor Sminck, Emma Nellis, Daisy Hile, Dorothy Adelberg and Viola Bicknell. The following participated in other dances: Martha Berse, Frances Mango, Myrtle McLean, Ruth Mutnick and Betty Price. The "Hungarian Dance" and the "Norwegian Mountain Climb" also came in for a large share of the applause.

In the organized games the following boys won prizes: 50-yard dash, tie between Harold Wilson and George Reed; three-legged race, Kenneth Wilson and Philip Wintrob; fireman's race, Harold Wilson, who carried John Kiely; potato race, George Reed, and sack race, won by Robert Shephard; the 50-yard relay race was won by Herbert Price, Harold Wilson, Donald Wilson, George Reed and George McGoldrick. Beside those named the following boys took part in the different events: Ralph Kennett, William McGoldrick, Percy Marangelo, Percy Terry and Charles Clarke.

Viewed by Harry W. Marshall and John Zerega, the commissioners of the local playgrounds, the children seemed inspired to do their best. The former were enthusiastic in the showing of the young people and pronounced it the best they had seen yet. Following the completion of the afternoon's program, ice cream cones were served each attendant. Miss Jennie Bremble assisted in various capacities throughout the afternoon.

Completing six years of faithful work, Miss Harriet Moe, was the recipient of scores of congratulations from parents and friends of the boys and girls and a cordial invitation for her return next summer was issued. Perhaps the secret of her success in playground work lies in her extremely pleasing personality. She is especially popular among the children and each one has some tale to tell her each day, they know that they will have ready and willing ears to listen to their tales. Asked if she would rather consider the idea of resuming her work in this city next year, Miss Moe hesitated in answering. Although there is a lure in the work for her, she has not had a prolonged vacation in six years and it would not be surprising if she decided to spend next summer elsewhere. Miss Moe will leave Plainfield next Tuesday, going to New Hope, Pa., where she will spend two weeks before resuming her teaching in Public School No. 8, New York city. During the winter months she will be found in the latter school actively engaged in teaching English to foreign-

lit of her sixth annual his city, she has made host of friends and is roughout both local She is a member of Golf Club and is an t the game and whenever she has a spare hour or two is found trailing over the smooth grounds of the local golf course. Beside being an excellent elocutionist she has written the larger portion of the plays and dramatic presentations staged in the New York school. Yes, indeed, she is a Suffragist, and looks forward to the day when she will have the privilege of the ballot.

By request of some of our customers we are making them "Bulgarian Scientific Buttermilk." They have read the story of Professor Metchnikoff, the noted German scientist, and how he developed the kind of buttermilk which helps digestion and prolongs life through old age.

Free sample with description delivered at your home on request.

WOOD BROOK FARMS
Plainfield, N. J.
'Phone No. Metuchen 179.

PANIC KILLS THREE AT WALTHAM CARNIVAL

Waltham, Mass., Aug. 2.—Panic, it was established today, caused the deaths of three men who were drowned during the carnival on the Charles River last night.

The dead, William Chase, John Caine and Joseph Maguire, together with eleven other men and one woman, had parts on a float symbolic of charity, contributed by the local lodge of Elks to the carnival held in honor of the conference of Governors, now in session at Boston.

The float began to ship water, and thinking the craft was about to sink, some of its occupants jumped into the water. The three dead men sank immediately, as they wore suits of armor. The others were fished out.

GRANT EIGHT-HOUR DAY.

Bridgeport, Aug. 27—Announcement by the Smith & Egge Manufacturing Company, metal workers, that it had granted the 8-hour day to its 250 employes and formal presentation of demands for an 8-hour day and other changes in working conditions at the Acme Shear Company the Albe-Henkel Lace Company were developments in the strike situation today.

CODINGTON FOR ASSESSOR.

Former Freeholder Joel Codington, of Warren township, has entered the race for assessor, the office at present held by George Bowers. John Cooper, who recently announced his candidacy for freeholder to represent Warren township, has dropped out of the race and will run for township committeeman instead.

INJURED ON RAILROAD.

Leonard Laracco, of Metuchen was brought to Muhlenberg Hospital yesterday afternoon suffering from injuries received at work on the Lehigh Valley Railroad. He will probably leave the institution in a day or two.

Dangerous.

"Sssh—this is a gossipy place."

"Sssh—why?"

"Sssh—even the rooms communicate with one another!"—Harvard Lampoon.

A Lac and a Lack.

"In India a lac of rupees is a fortune."

"And in America a lack of dollars is a misfortune."—Boston Transcript.

Trust not too much in an enchanting face.—Vergil.

Stylish SR Reliable

8.50, 10.50, 13.50, 16.50

More variety than uniformity of assortments—that is to say, units rather than regiments.

Not any great number of any one style but scores of styles and plenty of sizes in the selections as a whole, and the values are simply great!

Rothberg's

Stein-Bloch Smart Clothes "THINGS MEN WEAR"

206 W. Front St.

Proctor's is Two Doors from Us.

A Galley o' Fun!

CONGRATULATIONS.

It had been a night of triumph at Capua—New York. As the little band of workers gathered around the box-office receipts, Mrs. G. S. Pubbleby (the defeated candidate for chairman of the Entertainment Committee) raised her voice and spoke substantially as follows:

"Well, it was just grand — just grand; You girls that got it up ought to be proud of yourselves! It was a credit to the First Combined church; you cert'nly couldn't have done it better; the talent was just splendid.

"That skinny little pianist from Syracuse was simply perfect— simply perfect! She didn't look as if she could play a bit, and nobody expected anything of her, but my! she did make those keys travel! I thought she was a perfect wonder, especially in that piece where she broke down —you remember!

"And that awfully good-looking soprano! Weren't you lucky to get her? I never saw a more stunning creature in my life—such a pity that she flatted all her high notes! They say she comes originally from New York, and wore tights in a comic opera till some broker—but that's the way it goes; you can't pick and choose the past life of your talent. It's too bad that Mrs. Brown—the Baptist Mrs. Brown, I mean—knew all about this creature.

"But naturally the prize of the evening was that impersonator. Wasn't he funny? And how did he think up all those jokes about Capua people? I just laughed myself sick when he told about George Moore being so absent minded that he put his umbrella to bed and stood up himself all night in the hall. And that joke about Mr. Hinkly, the constable—no use to vaccinate him—he couldn't catch anything! But I thought the best joke of the lot was the one he sprung on fat old Mr. Simms. You remember that—don't you? Why, the young fellow said that Mr. Simms came down to his bank one morning and was taken sick with appendicitis, and the doctors had to hold a consultation—they didn't know whether to operate or to blast. I thought it was a shame when Mr. Simms got up and went out mad and said he wouldn't contribute a blessed cent to the building fund.. .....Well, good night! Splendid success, wasn't it?"—Horatio Winslow.

HIGH FINANCE.

Mose Johnson—Say, Pete, s'pose we gets ketched fer stealin' dese heah turkeys—does we get jailed?

Pete Persimmons—Suttinly not; Turkeys am so high nowadays dat stealin' a turkey's des like stealing a railroad!

TO AN INAMORATA.
(A Translation.)

Say, if thou wilt, that one can hear the sigh
Breathed, 'mid the flowers, by the butterfly;
Say that it s no tale of fairy land
That tells us how sweet Cinderella's hand
Was won; that never thorn on rose-bush grows;
Or laugh if I should say the blushing rose
Is red; the modest lily white; and I—
I will believe thee dear, O foolish I!
Tell me the stars that shine, serenely bright,
To gazing poets owe their joyous light;
Tell me the radiant Sun is but a gem
That sparkles in the Night's fair diadem;
Tell me the lightest feather far outweighs
A heart bowed down by grief of many days;
Tell me—whate'er thou wilt, and I—and I—
Will never doubt thee, dear, O foolish I!

Thy voice dispels all doubt. Facts fances seem.
Tell me that happiness is not a dream!
Tell me thou lovest me, and I—and I—
Will trust thee ever, foolish, blissful I!

Rent one or your rooms and reduce your own rent materially. It's a simple and sensible plan—and it works

STORE CLOSED THURSDAY ALL DAY IN AUGUST.

THE LAST WEEK **The August Furniture Sale** THE LAST WEEK

Take full advantages of this great money-saving opportunity. A small deposit will hold your purchases for future delivery if you so desire. The savings during this sale range from 10 to 25 per cent. You can also buy furniture at August Selling Prices on our Easy Payment Club Plan.

SALE OF BED OUTFITS

Which include bed, spring and mattress. Come in and see the splendid values we are offering in these outfits.

OUTFIT NO. 1 at $7.50
OUTFIT NO 2 at $9.50
OUTFIT NO 3 at $12.50
OUTFIT NO. 4 at $15.00
OUTFIT NO. 5 at $19.50
OUTFIT NO. 6 at $23.50

LEONARD CLEANABLE REFRIGERATORS

At the following low prices during this sale—**$6.95, $9.95, $10.95, $12.95 and $14.95.**

PORCH ROCKERS AND CHAIRS
Now At Reduced Prices.

THE SALE OF $15.00 MATTRESSES AT $9.50

Is the best Mattress bargain we've ever offered you. These Mattresses are made of the best elastic cotton felt, in two parts, with Imperial roll edge, covered with high grade satin finished dust-proof ticking and weigh 50 lbs.

FEATHER PILLOWS

Regular price $1.25, now 98c
Regular price $1.75, now $1.39
Regular Price $3.00, now $2.50

COUCH HAMMOCKS

Regular price $6.50, now $3.95
Regular Price $8.50, now $6.95
Regular price $10.50, now $8.95

BUFFETS

The $16.50 ones at $13.95
The $23.75 ones at $19.95
The $24.50 ones at $20.95
The $26.50 ones at $22.95

DINING TABLES

Regular $9.50 kind at $8.50
Regular $12.98 kind at $9.95
Regular $14.98 kind at $11.95
Regular $16.50 kind at $13.95

BLOCH BABY COACHES

The $18.50 ones for $14.98
The $26.50 ones for $19.50
The $32.50 ones for $24.50

OAK CHIFFONIERS

At $4.98, $6.95, $11.95 and $12.95.

BIRDS-EYE MAPLE DRESSERS and CHIFFONIERS

Were $23.50, now $19.95
Were $26.50, now $23.95

In the Carpet Dept.

You'll find choice pickings in discontinued patterns and odd sizes in Rugs suitable for any room in the house.

Ask About The Club Plan **Woodhull & Martin Co.** Ask About The Club Plan

"PROFIT SHARING COUPONS WITH FURNITURE SALES AT AUGUST SELLING PRICES."

WAR NEWS

(Continued from page 1.)

fall back after losing three-fourths of its effective fighting strength.

Seven Germans, one said to be a member of the crew of the Emden, have been arrested at Barcelona on a charge of having false passports, says a despatch from that city.

London, Aug. 27—Official announcement has been made here that a German submarine had been destroyed near Ostend, Belgium, by a bomb dropped from an aeroplane. It says:

"The Secretary of the Admiralty announces that Squadron Commander Arthur Bigsworth, R. N., destroyed single-handed a German submarine this morning by bombs dropped from an aeroplane. The submarine was observed to be completely wrecked, and sank off Ostend.

"It is not the practice of the Admiralty to publish statements regarding the losses of German submarines, important though they have been, in cases where the enemy has not other source of information as to the time and place at which these losses have occurred.

"In the case referred to above, however, the brilliant feat of Squadron Commander Bigsworth was performed in the immediate neighborhood of the coast in occupation of the enemy, and the position of the sunken submarine has been located by a German destroyer."

The British steamer Palmgrove, 3,100 tons, has been sunk by a German submbarine. The crew was saved.

Despatches from Berlin and Washington stating that Germany will modify her submarine policy were hailed by evening newspapers today as a notable victory for the United States, and a decisive defeat for Armiral von Tirpitz.

The American steamer Sirius from New York for Narvik, carrying resin consigned to Petrograd, is still detained by the British authorities. They insist she must be taken directly to Archangel, unless the owners secure a guarantee from Sweden that trans-shipment of the cargo will be permitted.

Milan, Aug. 27—A Zurich despatch says that all Roumanian army officers in Switzerland have been ordered to report to the Roumanian war office as soon as possible.

Athens, Aug. 27—Ex-Premier Gaunaris announced today that he would continue to oppose territorial concessions to Bulgaria. He said that he expected the support of some Venizelist deputies who were elected to aid the policy of the present premier.

SETTLING HAITIAN TROUBLE.

Washington, Aug. 27.—A treaty between the United States and Haiti, establishing a financial protectorate for the island republic will be ratified shortly by the Haitian Government, Charge d'Affaires Davis, at Port au Prince, informed the State Department today.

Scene in "Potash and Perlmutter," at Plainfield Theatre, Matinee and Night, Tomorrow.

Bismarck's Appetite.

Bismarck, the Iron Chancellor, had an enormous capacity for eating and drinking. He once told a friend that the largest number of oysters he ever ate was 175. He first ordered twenty-five; then, as they were very good, fifty more, and, consuming these, determined to eat nothing else and ordered another hundred, to the great amusement of those present. Bismarck was then twenty-six and had just returned from England.

ROBERT WARWICK

"The Stolen Voice," to be shown at Proctor's Theatre tomorrow.

MINERS ORDERED BACK.

London, Aug. 27.—Miners on strike in South Wales and Monmouthshire were ordered by their leaders today to return to work immediately. The government is believed to have promised further concessions, as the executive committee of the Miners' Federation has been summoned to London for a conference with Walter Runciman, of the Board of Trade.

Don't forget that classified advertisements must be in by noon on Saturdays.

TOO LATE FOR CLASSIFICATION

BOY wanted. Harry Dreier, 263 West Front street. 8 27 2

EXPERIENCED carpenter to give close estimate on labor only; for six-room house. Address G. A. P., care Press. 8 27 2

Most of the real estate sold today in Plainfield will be sold as a direct result of classified advertising.

MOSQUITOES

will not annoy you if you use

Special MOSQUITO LOTION

an agreeable safeguard against the bites and annoyance of mosquitoes, gnats and other insects.

25c bottle.

Get a bottle and have comfort.

ONLY AT

SCHREINER BROS.
PRESCRIPTION DRUGGISTS.
Park Ave. and Second Street.

HEADQUARTERS FOR
GIBSON'S
RYE
E. C. WESTCOTT
115 East Front Street.

B. KIVATINOS
(Successor to Kivatinos & Jelling.)
Fancy Fruits, Choice Confectionery, Nuts, Cigars, etc. We make a specialty of Olive Oil.
819 W. FRONT ST. Tel. 666-W

ORGANIZED 1875

YOUR MONEY SHOULD DO ITS DUTY

If you have funds that are idle, they are not doing their full duty.

Give them safe employment at a fair rate of Interest by starting an account with the

CITY NATIONAL BANK
PLAINFIELD, N. J.
4 Per Cent. Interest Paid on Savings Accounts.

OUT OF THE HIGH RENT DISTRICT

YOUR CREDIT IS GOOD

DWYER & CO.

FORMERLY OF THE FIRM OF J.W. GREENE & CO.

329-335 PLANE ST. 3 DOORS FROM MARKET ST. NEWARK

WE PAY THE DWYER WAY

The Tremendous Success of Our Seventh Great Annual

RED TAG SALE

is the best proof of the unusual money savings this standard event offers. People who have attended all the furniture sales in Newark come in and tell us we are giving the biggest values in the city. That's what we like to hear—and that's what YOU will say, if you'll only take the trouble to make comparison. For the more you know about furniture and furniture values, the more you'll be convinced that in buying HERE

You Are Assured Savings of One-Fourth, One-Third and One-Half

And, remember, this is not a sale of season ends, but fresh, new goods, of thoroughly reliable makes, in an assortment of styles to please your every taste.

Wash Stands Usual $5.00 Value **2.19** Several styles, all solid oak, golden finish.

BRASS BED OUTFIT Three Pieces **12.98** $25 Value All Complete

THIS OUTFIT INCLUDES THE FOLLOWING
BRASS BED 2-in. continuous posts, with ball; filling has heavy bands; bright or satin finish.
MATTRESS Soft top, covered with good tick and close tufted; well made and very comfortable.
THE SPRING All metal frame, spring of tautly drawn woven wire, very resilient and vermin proof.

Chiffonier Usual Price $10 **5.98** Solid oak, polished golden finish, large mirror.

RED TAG SALE Ingrain CARPET. Was 50c, Red Tag Sale Price Yard. **29c**

RED TAG SALE 35c JAP MATTING Special for this sale, yard **19c**

China Closet Usual $20 Value **9.98** Golden oak, with heavy glass ends and door.

Parlor Table Usual Price $1.50 **98c** Oak or mahogany finish; top 24x24 ins.

Child's High Chair Usual $2.00 Value **89c**

This chair is of solid oak, polished golden finish. Firmly set spindle back, carved top, strongly constructed and well braced. Has solid wood seat and adjustable food shelf. A big sale special.

Store Open Until 10 o'Clock Saturday Night

RED TAG SALE White Enamel IRON BED Any Size, Was $2.50, Now **1.98**

Solid Oak Dresser Usual $10 Value **5.98**

This large size, well constructed dresser is of oak, finished golden and nicely polished. Base has 3 roomy drawers, fitted with brass pulls. Mounted by large, heavy, plate mirror on neatly turned stanchions.

RED TAG SALE $5.00 Gold Parlor Chair, Sale Price **2.98**

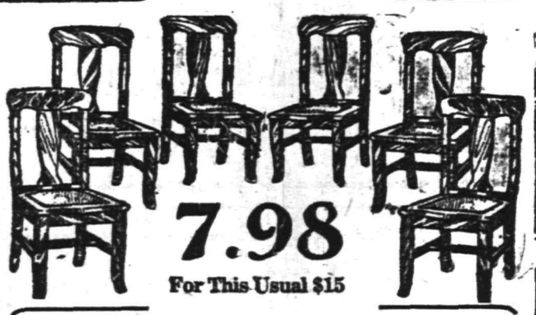

7.98 For This Usual $15

RED TAG SALE Regular $18 OAK SIDEBOARD Sale Price **9.98**

Kitchen Range Usual $20 Value **9.98** Large family size and fully guaranteed.

Set of Six Dining Chairs An excellent set of chairs, heavy oak frames, finished golden and highly polished. Box seat construction; banister back style, well braced. Choice of CLOSE-WOVEN CANE or BEST GRADE IMITATION LEATHER SEATS. These splendid chairs will give grand service.

Turkish Rocker Usual $20 Value **9.98** Soft upholstered, covered with fine imitation leather.

White Enamel Crib Special at Caly **2.69** Usual $5 Value

Frames of steel tempered iron, continuous posts, with strong fillers, finished in hard baked white enamel. Fitted with "RUSTLESS" woven wire springs.

Your Credit Is Good It's Easy to Pay The Dwyer Way

RED TAG SALE 3-piece PARLOR SUITE, Was $17.50, now **12.98**

Store Open Until 10 o'Clock Saturday Night

Roll Edge Cotton Mattress One or Two Parts, Usual $10 Value, Special for **4.69**

Made of soft cotton, covered with an excellent quality of striped ticking. It is close tufted and has HEAVY ROLL EDGES. We consider this mattress an excellent $10 value.

329-335 PLANE STREET NEWARK

If you mix knowledge and industry,
The product will be success.

The "live-wires" in the business world today are constantly seeking and devising ways to use good printing to advantage.

We are for the "live wires." We are with them hand and glove; ready to plan with them and work for them to the end of producing printing that will prove a limitless force in business building—business progress.

Not imitation, but creation is the aim of Press service—the service behind every piece of printed matter we produce.

THE SERVICE SHOP

PLAINFIELD DAILY PRESS
Job Printing Department
105 North Avenue

MIKE GIBBONS PREDICTS KNOCKOUT FOR MC FARLAND

St. Paul, Minn., Aug. 27.—For the first time since the consummation of his match with Packey McFarland, which will be staged at the Brighton Motordrome on September 11, Mike Gibbons, the St. Paul Phantom, has ventured a prediction as to the outcome. After boxing ten rounds yesterday with his sparring partners, Gibbons declared that he would knockout the Chicago wonder. It is quite the usual thing for boxers to issue pre-battle statements of this nature, but coming from Gibbons, who is not given to boastfulness, it carries more weight than if it emanated from another ringman. Gibbons will leave here tomorrow (Saturday) with his brother, Tom, and a staff of sparring partners and a trainer. He will finish his training at the New Polo A. A., in New York.

HIGHLANDERS WILL MEET FARMER A. C. ON SUNDAY

"Iron-man" Kachelries will twirl for the Farmers against the Highlanders, at Emerson Oval, Sunday afternoon. "Tone" Denny or Anton Stebor will shoot them over for the upland laddies. The line-up:

Farmers—Ryan, cf; Kachelries, p; Burns, 2b; Morley, c; Marsh, ss; Friele, 3b; Campbell, lf; Anderson, 1b; Stranaham rf.

Highlanders—Haberman, 3b; Mullin, ss; Huffmaster, 1b; Denny, p; Stebor, cf or p; Smith, c; V. Mullin, rf; Jones, lf; Trotter, 2b.

SPORT BRIEFS

Walter Merrill Hall, W. W. Washburn and T. R. Pell, of New York, and B. M. Johnston, of San Francisco, won their brackets in the semi-final of the cup singles in the tennis tournament on the turf of the Meadow Club, at Southampton, N. Y., yesterday.

At Brown's Far Rockaway Club tonight Frankie Burns, the New Jersey featherweight champion, boxes Benny McCoy ten rounds. Several first-class preliminaries will be carded.

President Dreyfuss, of the Pittsburgh National League Club, has signed a three-year contract with his star twirler, Al Mamaux.

The "turnit-instinct" in people makes the "For Sale" ads interesting to them.

ROD AND REEL

Some day there is going to be a member of the Legislature who will agree with the late Senator Sewell when he said that the best asset of the State of New Jersey is its fishing grounds. In a statement made before a committee he estimated the money spent on the pastime in the State at $3,000,000 annually. When a member of the Legislature agrees with the Senator he will come forward and champion the cause of the rod and line fishermen who are seeking to keep the fishing grounds free of pollution, but who get no help from the State. Year after year the fishing resorts grow less because the pollution is driving the fish away. Year after year the oyster acreage in North Jersey is growing smaller because of the pollution, but not a finger is raised to prevent it. Everybody seems to be afraid of hurting the big corporations or large industries by interfering with their manner of disposing of their sewerage and waste. No one wants to interfere with them, but if they interfere with others then they can only expect to have a come-back—Every factory sending waste into Staten Island Sound or the waters adjacent thereto knows that it is being done unlawfully, and as soon as they are taken to task they will find another way to dispose of it, but as long as the waters of the State can be turned into a sewer at no cost to them they will keep up the pollution.

The open season for shore birds begins Wednesday. The shore bird list is made up of black-breasted plover, jacksnipe or Wilson snipe, yellow legs, rail birds, coots and mud hens. A license is required in order to legally hunt or shoot them. The license this year is a combination one, good for both hunting and fishing, and must be in one's possession when hunting. During the past ten days a number of yellow legs have been seen on the Newark-Elizabeth meadows, but mud hens are not as plentiful as heretofore.

The Staten Island fishermen are much elated over the number of weakfish in the bay, and all they want now is a whack at the blues. Great Kills boats are sticking close to home, as they are bringing in enough fish to satisfy their parties.

We are promised a run of clear weather by the weather sharps, which will mean good saltwater fishing if the promise holds good. There is a large school of pound bluefish reported coming this way from the Boston fishing waters, and they should strike in here some time this week. Kingfish are plentiful in the surf, and the lifeguards along the coast report weakfish moving in shore.

The discovery of the new croaker fishing grounds in the lower New York bay has been the cause of arousing new interest among the fishermen.

Fishing enthusiasts have had species of tuna shipped to the East from Block Island.

Weakfish are biting unusually well at Sewaren.

FARMER A. C. TO MEET ST. JOSEPH'S ON HYDE OVAL

According to information given out today the St. Joseph baseball team will attempt to revive the old-time "pep" tomorrow when the fast Farmer aggregation is encountered on Hyde Oval. For some time the Saints have been inactive, and the announcement that they are again going to grace the diamond comes as a sweet surprise.

The Farmers will present their usual line-up, with "Iron-man" Kachelries on the mound. The Saints expect to nail his shots for tallies every time they get the chance, but "Kach" says they will have a hard time getting the chance. Although Eddie Conshay, the leader of the Canadian forces, has not given out his line-up, it is thought that he himself will pitch, and that Harry Molton will do the catching. The infield will be composed of Miller, Meade, the McDonough brothers and Johnny Connolly, while George Howe, Jones and Carney may be seen in the outer works.

The Farmer list includes the names of all those who will play in the game with the Highlanders on Emerson Oval Sunday.

MARSTON ENTERED.

Max Marston, the crack Union county golfer, will be among the ten players who will represent the East against the West for sectional honors at the Detroit Country Club tomorrow. Marston is practicing hard for Saturday's play, which is to be the qualifying round in the amateur championship of the United States.

GENERAL'S WIFE BURNED.

San Francisco, Aug. 27—Mrs. John J. Pershing, wife of Brigadier-General John J. Pershing, was burned to death, with three or four children, at her quarters in The Presidio, San Francisco, early today. Explosion of a night lamp is believed to have caused the tragedy.

Until September 11 the Daily Press will go to press on Saturdays at 1 o'clock.

CAMP WAWAYANDA CLOSES FOR SEASON

Plainfield Boys Return With Additional Honors In Athletic Events.

Camp Wawayanda closed yesterday for the season and the Plainfield Y. M. C. A. boys who went to the lake with the last section of campers have returned to their homes, bringing with them additional honors in athletics and aquatics.

Harold Zeek won the silver medal offered for the greatest number of points in athletics in the unlimited class, which means that Zeek won out over all the competitors who engaged in the athletic contests at the camp this season. His record was 207 points.

The Plainfield boys also brought home with them the silver cup offered the branch winning the greatest number of points in aquatics. This cup has been in competition five years already and will eventually become the property of the association winning it three times in succession. This is the first time the cup has been captured by the Plainfield association. One association won it two years in succession, then failed to keep it the third season. The Plainfield delegation of boys failed to capture the athletic cup by 70 points, Passaic winning that.

Following are the boys who returned yesterday: Harold Zeek, Martin Snyder, Ralph Faga, Walter Brown, Parker Newell, Allan Mogenson, Harold Allen, Laird Hiberger, Alfred Smith, Dorchester Walsh, John Endress, Max Fullerton and Walter McGee.

SOON TO NAME SUCCESSOR.

Washington, Aug. 27.—An appointee to the counsellorship of the State Department, Secretary Lansing announced today, would be made within the next few days. He declined to state whether Frank L. Polk, of New York, has been selected for the post.

EASTLAND INDICTMENT.

Chicago, Aug. 27.—Walter H. Greenbaum, vice president and general manager of the Indiana Transportation Company, was indicted by the County Grand Jury today on a charge of manslaughter, in connection with the Eastland tragedy.

SECOND STRIKE IN MONTH.

Holyoke, Mass., Aug. 27.—The trolley employes at Holyoke today went on a strike for the second time this month.

Telephone 1000 — WE GIVE S. & H. TRADING STAMPS — Telephone 1000

E. & W. SCHLOSS

Our Motto—Full Quantity, Best Quality

Finest XXXX Patent FLOUR, 24½-lb bag, quality guaranteed **95c**

Toilet Paper 8 Large Rolls **25c**

Ball Mason Jars, Pints, dozen 39c
Ball Mason Jars, Quarts, dozen 43c

Empress Brand Cal. Asparagus, New Goods, a can **15c**

Fancy Telephone Peas, 15c value, 3 cans **25c**

Refined Granulated Sugar in 25-lb. Cotton Sacks; any quantity **$1.52**

Fancy Golden Santos Coffee—a lb., 19c; 5 lbs **90c**

Eagle Brand Condensed Milk, 2 cans **25c**

Boneless Sardines, packed in Olive Oil, 25c kind, a can **19c**

Imported Smoked Sardines, can.....
Shaker Salt .....
Potato Chips, large box .....
Plain or Stuffed Olives, bottle.....
No-Rub Washing Tablets, package..
Ritter's Pure Jellies, glass .....
Your Choice **8c**

Blue Seal Double Tip Matches, 3 5c boxes **10c**

National Biscuit Co.'s Uneedas or Takhoma Biscuits, pk. **4c**

Wesson's Snowdrift Salad Oil; Fine on Salads; 1-quart tins, 25c; gallon cans **98c**

Rajah Brand Ceylon Tea—Packed in 1-lb. cartons; a package **39c**

Premier Tuna Fish get the best
Small can 10c
Large can 15c

Premier Shrimp Wet or Dry, Small can **10c**

Minute Maid Macaroni, package ....
Corn Starch, 1-lb. package .....
Rex Laundry Tablets, 2 packages...
Onion Salad, bottle .....
Beno—Beans and Meal, can .....
Herring in Tomato Sauce, can .....
Your Choice **5c**

Quick Suds, A fine laundry soap, 8 large cakes **25c**

Japo Cleanser, Chases Dirt, 3 5c cans **10c**

Choice Teas—Any flavors; a lb., 35c; 3 lbs **$1.00**

Fancy California Canned Peaches—No. 3 large cans; 2 cans **25c**

Premium Baking Chocolate, ½-lb cake **12c**

Gold Medal, Pure Cocoa, ½-lb. can **15c**

Pint Jars Peanut Butter .....
Pint Jars Stuffed Olives .....
Large cans Shrimp .....
Cleaned Currants, 3 packages .....
Crisco, 25c size .....
Borden's Pure Cocoa, bulk, lb .....
Your Choice **21c**

Choice Pink Salmon, 1-lb tall cans; 3 cans **25c**

Fancy Columbia River Salmon
½-lb flat can 10c
1-lb flat can 18c

Naboth Grape Juice—Made from Finest Concord Grapes.
Pint bottle, a bottle 21c
Quart bottle, a bottle 38c
2-quart bottle, a bottle 68c

E. & W. Coffee—Packed in 1-lb. tins; quality guaranteed; 33c lb.; 3 lbs. for **95c**

Choice Red Salmon, 1-lb tall cans; 2 cans **25c**

Snap—A good Laundry Soap, 12 cakes for **25c**

Robertson's Jams, 25c size jar.....
English Channel Mackerel, can ....
Holbrook's Worcestershire Sauce, bottle .....
Finest Asparagus Tips, can .....
Japanese Rice Wafers, 25c size ....
Holbrook's Malt Vinegar, large bottle.
Your Choice **19c**

Fels Naphtha or Babbitt's Soap, 10 cakes **39c**

Finest Full Cream Cheese, a lb **19c**

To further introduce our Pure Food Products into every home we have just closed a contract for a large quantity of High Grade Decorated 42-Piece China Dinner Sets. We purchased these at an heretofore unheard of price, and we will give you the benefit of the bargain.

A coupon will be given with every 25c purchase. When you have accumulated 20 return to us with $3.10 in cash and we will give you this beautiful Dinner Set.

Remember, we are not only giving you the opportunity of buying these dishes at their exact cost; we have not added to the selling price of our goods, neither have we cut the quality, as would be the case if we were giving premiums.

Every set is guaranteed by the manufacturers and ourselves. This is your opportunity to secure a High Grade Sterling China Dinner Set at less than one-half its regular value.

You may have your choice of three beautiful decorations. See the display in our window.

E. & W. SCHLOSS - - Plainfield, N. J.

Baseball - Tennis - Golf - Bowling - Track - Fishing

DOPESTERS PREDICT SOME STARTLING SURPRISES IN CITY LEAGUE STANDING

As the Season Draws to a Close Each Team Is Taking On a New Lease of Life—New Faces to Be Seen In Tomorrow's Contests.

Startling surprises, it is predicted, will be given City League fans tomorrow, according to the advance information. Of course none of the teams is going to "pad up," but a few of the outfits may present some of the unusual talent that have already listed. Frank Conti is the authority for the statement that his brother, who has been already listed by the Hopes, will pitch for them tomorrow, when the Tabs are the hosts. According to Frank, his brother is a big husky fellow, with plenty of stuff which he knows how to use to good advantage in the coming tilt. Some say that Jack Thoney, the "Fed" star, will hurl for the Abstainers, but this is not likely.

Regarding the league standing, some changes are sure to be registered and they will not be of the ordinary variety either. Dopesters are of the opinion that the Netherwoods cannot beat the Saurers. Of course, they base their assertion on the result of last Saturday's Clinton-Netherwood argument. Other sages say that Hope Chapel is going to take an awful fall out of the Monahans, but the fans fail to see where either team has any advantage over the other. Both are fast and both will have to contend with the aid of two or three stars. With Patterson on the mound the Baptists ought to put one over on the Apgar boys, even though Benny Rosencon does his best to prevent such an occurrence.

Friend fan, you will have to just watch the battle. Favorites may fall but that cannot be helped.

SPORTING NOTES

St. Augustine, Fla., is laying out a $100,000 golf course and clubhouse.

The University of Chicago baseball team has sailed for Japan to play the three great universities there.

Sportsmen of the Northwest are gathered in Minneapolis today to talk conservation of big game. A shooting and fly-casting meet will be held next year.

Charles White and Milburn Saylor are picked by most sport authorities as the best contenders against Freddie Welsh. A half dozen other aspirants are in the field.

The Pittsburgh Pirates have annexed a pitcher who sounds good to the ear. His name is Gary Fortune, and comes from Asheville.

The championship tidewater swimming race in New York from the Battery to Sandy Hook is set for Sunday, September 5.

Goulding, the Canadian walking champ, has taken up swimming. He was originally a good middle-distance runner.

Frank Kramer, who has held the professional cycling title for 14 years, says he will retire at the end of the present season.

Next Monday the national lawn tennis championships will begin at Forest Hill, L. I. Some exciting contests are expected.

Honus Wagner, while making good on the ball field, has established records in other things. He is a chicken fancier, a dog breeder, fisherman and basketball player. However, his mighty club is not overshadowed.

The three-cushion billiard title held by George W. Moore will be defended by Moore against William B. Huey, of Chicago, next month. De Oro will meet the winner.

Yachting is the costliest of American sports. It is figured out that $2,500,000 is required each year to support the different clubs.

MORE ENTRIES.

Both Harry Terhune and John Janovisk, of Michelin, and St. Peter's, respectively, who finished first and second in the five-mile race at Keansburg last Saturday, have entered the coming New Brunswick meet, and expect to make a creditable showing. So far as is known, there are no five-milers entered from this city, but Joe Carner may decide at the last minute to compete.

Want advs. next to last page.

VAN DEVENTER BROTHERS MAY ENTER TENNIS TOURNEY

Many class racquet wielders will be entered in the open men's doubles tennis tourney to be staged on the courts of the El Mora Country Club beginning Saturday, September 4, and ending Labor Day. The doubles contests staged last September resulted in some thrilling play, and as the committee is arranging to bring out the best talent hereabouts there should be class tennis throughout the entire tourney.

Special efforts will be made by the committee to have Harold Throckmorton and Lindsay Dunham, of the Ilderan Club, of Rahway, and the Vanderventer brothers, Lud and Gus, of this city, compete. The first matches of the doubles will start at 2 o'clock Saturday afternoon, September 4. Matches will be played in the morning and afternoon of Labor Day.

ANDY COAKLEY THINKS RANDOLPH NO PUZZLE

Andy Coakley, who recently pitched a no-hit game, but who has not been pitching any remarkable ball during the last few years, is authority for the statement that "Lefty Joe" Ritter, the Perth Amboy pitcher, would fare much better with the Lincoln Giants than Cliff Randolph did. According to Andy's dope Ritter, who is a southpaw, could easily retire six of the Lincoln batsmen, who are also left handers. Randolph, in Coakley's estimation, could be and was slammed all over the lot by the McMahon boys, but Ritter would fool them to a frazzle. Imagine that! Ritter, who was a dead cinch for the Empire City A. A., and whom the Brooklyn Suburbans are "dying to mee," would have no show at all against the heavy-hitting combine of Wiley, Poles, Forbes, Pettus, Williams and Johnson.

If Cliff beats the Lincolns on September 11, Ritter is going to twril in the other Lincoln match, scheduled for September 12.

LOCAL BOYS TO TRY.

Jesse Harper, athletic director of Notre Dame University, today announced the football schedule for the coming season. It follows: Alma at Notre Dame, October 2; Haskell Indians at Notre Dame, October 9; University of Dakota at Notre Dame, October 23; University of Nebraska at Lincoln, October 30; Army at West Point, November 6; Creighton University at Omaha, November 13; University of Texas at Austin, November 23; Rice Institute at Houston, November 27. Marty and Packey McDonough, of this city, are students in Notre Dame, and may try for a berth on the pigskin outfit.

Central Bottling Works

Telephone 220. Corner Somerset and Chatham Sts.
HENRY HAURAND, Prop.

Headquarters for High Grade

Beers, Wines, Liquors and Carbonated Beverages

We carry only reliable goods. Goods with a reputation. Goods that we guarantee and recommend.

Try our Leaders—Plainfield Club, (blend); C. B. W. Monogram, (blend); Elkwood Pure Whiskey, (straight); none better made.

We regret to state that we can not deliver goods in Plainfield, but if you consider quality and prices you will find it will pay you to send for them. We call for empty bottles.

GOLF ENTHUSIASTS READY FOR TOURNEY

National Amateur Championship Opens Today In Detroit.

Detroit, Mich., Aug. 27—Golf enthusiasts are gathered here today in unusual numbers for the opening tomorrow of the national amateur championship. The clash of the "Big Three," Travers, Ouimet and Evans, promises to make golf history. Never before have these stars of the game been so well fortified to wage desperate war for the crown. Also blossoming in the background are many contenders who are playing first-class golf and any one of whom may upset the stars and romp away with the honors.

The weeding out process will be under way bright and early tomorrow at the Detroit Country Club. The qualifying round will be of 18 holes, 64 to qualify. On Monday, 32 will qualify at 36 holes. Match play at 36 holes leads up to the finals on Saturday, September 4.

Early in the summer many golfers figured that Ouimet stood alone, that the Boston star would have no great trouble defending the title he won so gallantly at Ekwanok a year ago. But this situation has undergone a change. When Travers suddenly conquered his weakness with the wood and landed the open championship at Baltusrol, the "walk over" for Ouimet began to be doubted.

Back in 1913, when Ouimet won the open and then beat Travers at Brookline, Baltusrol and Ekwanok at their next three meetings, it was generally conceded that Jerry had met his master. But Travers has learned his lesson, has retained his courage, and improved greatly in his skill. Travers vs. Ouimet means a different thing than it would have meant last year.

The adherents of Chick Evans as the favorite in the coming tourney believe that this seems to be his best chance. Chick has complained of the tricky Eastern greens. This time he is playing upon a Western course where the greens are of the type of which he has been accustomed. Evans is one of the great shotmakers of golf. From tee to green, he has no superior in America. He is fine with the wood, very good with the long irons and a wonder with the mashie. But he hasn't shown sufficient edge over Travers and Ouimet up to the green to beat either unless he can master his putting weakness.

Many pick Evans for the title this year. He is due for a win, unless an unusual streak upsets, for he has played wonderful golf for many years. The first championship is the hardest to win. It came near breaking Travers, a marvel in nerve control. It came near getting Ouimet last fall.

A big gallery will follow each of the three favorites.

LOCAL ANGLERS BOOMED.

"John Doughty, the Plainfield tackle dealer, fished at North Branch early in the week and caught all the black bass the law allowed him to have in his possession," says the Newark Eagle. "The largest one weighed three pounds nine ounces and was some fighter. While we are talking about Plainfield folks, and there are some great fishermen in the berg, let us say that Dr. E. A. Giddes and Assistant Corporation Counsel Walter L. Hetfield, Jr., of Plainfield, and their families, have gone to Budd's Lake for a prolonged vacation. Doughty replenished their tackle supply before they left and, as the doctor and counselor (and, we might say, their friends) are ardent disciples of Isaak Walton, it is expected that there will be some doings at Budd's Lake, especially in the fishing line."

NATIONAL TOURNEY READY.

Officials of the United States National Lawn Tennis Association have practically decided upon Frederick B. Alexander, formerly national champion in the doubles and Davis Cup player, opening the thirty-fifth annual national championship tournament against Nathaniel W. Niles, of the Longwood Club, when the meeting begins Monday on the turf of the West Side Tennis Club, at Forest Hills, L. I. As a secondary match on the stretch of turf between the big grand stand on which four courts have been pitched, Harold A. Throckmorton, of the Ilderan Club, will meet Edward H. Whitney, formerly Harvard captain.

CALEDONIAN GAMES.

The fifty-fifth annual games of the New York Caledonian Club will be held at Washington Park, Grand street, Maspeth, Long Island, on Labor Day. The program consists of thirty events, of which twenty-five are open to all. In addition to the usual field and track events, there are Highland dress, Highland dancing and bagpipe competition.

Advertise in the Daily Press.

BASEBALL

YESTERDAY'S RESULTS.

National League.

Pittsburgh, 2; New York, 1.
Brooklyn, 3; St. Louis, 1.
Philadelphia, 4; Cincinnati, 1.
Boston, 4; Chicago, 4 (called in ninth; darkness).

American League.

New York, 6; Cleveland, 5.
Detroit, 7; Boston, 6 (12 innings).
Washington, 2; Chicago, 1 (13 innings).
St. Louis, 10; Philadelphia, 1.

Federal League.

Brooklyn, 11; Baltimore, 9 (12 innings).
Newark, 4; Buffalo, 1.
Kansas City, 6; Pittsburgh, 5.
St. Louis, 10; Chicago, 5.

International League.

Buffalo, 3; Richmond, 1.

STANDING OF THE CLUBS.

National League.

	W.	L.	P. C.
Philadelphia	63	50	.558
Brooklyn	63	55	.534
Boston	59	57	.522
Chicago	59	57	.508
Pittsburgh	57	61	.483
St. Louis	57	62	.479
New York	52	60	.464
Cincinnati	54	63	.462

American League.

	W.	L.	P. C.
Boston	76	38	.667
Detroit	75	42	.641
Chicago	71	46	.607
Washington	59	55	.518
New York	54	56	.491
St. Louis	45	72	.385
Cleveland	44	71	.383
Philadelphia	35	79	.307

Federal League.

	W.	L.	P. C.
Pittsburgh	65	51	.560
Newark	54	61	.557
Kansas City	65	54	.546
Chicago	65	55	.542
St. Louis	62	56	.525
Buffalo	58	66	.468
Brooklyn	57	65	.467
Baltimore	40	78	.339

International League.

	W.	L.	P. C.
Providence	72	39	.649
Buffalo	67	40	.627
Montreal	57	52	.513
Harrisburg	52	57	.477
Toronto	53	58	.477
Rochester	50	59	.459
Richmond	49	66	.426
Jersey City	40	68	.370

WHERE THEY PLAY TODAY.

National League.

Pittsburgh at New York.
St. Louis at Brooklyn.
Chicago at Boston.
Cincinnati at Philadelphia.

American League.

New York at Detroit.
Boston at Cleveland.
Philadelphia at Chicago.
Washington at St. Louis.

Federal League.

Brooklyn at Buffalo.
Chicago at Pittsburgh.
Kansas City at St. Louis.

International League.

Montreal at Harrisburg.
Buffalo at Richmond.

SPORTING EVENTS FOR A WEEK.

TODAY.

Parker Field baseball.

TOMORROW.

Clinton Avenue, at First Baptist.
Netherwood, at Saurer.
T. A. B., at Hope.
Tennis—Netherwood.
Golf and Tennis—P. C. C.
Tile Workers vs. Levgars.

SUNDAY.

Plainfield A. A. vs. T. A. B. S. (pending).
Farmers vs. Highlanders.

MONDAY.

Parker Field baseball.

TUESDAY.

Parker Field baseball.

WEDNESDAY.

Parker Field baseball.

THURSDAY.

Parker Field baseball.

CITY LEAGUE STANDING.

	W.	L.	P. C.
Netherwood	7	4	.636
T. A. B. S.	5	3	.625
Hopes	6	4	.600
Saurer	5	5	.500
Clinton Avenue	4	6	.400
First Baptist	2	6	.222

Games Tomorrow.

Netherwoods vs. Saurers (Hope Field).
Hopes vs. T. A. B. S. (Avon Oval).
Clinton Avenue vs. Baptists (Baptist Field).

BENEFIT GAME FOR INJURED BALL PLAYER

Plans Underway to Help Frank Brennan, Who Broke His Leg.

The many admirers of Frank Brennan, the midget T. A. B. "phenom," who broke a leg sliding to second in last Saturday's tilt with the Baptists, have suggested that the game between the Clinton Avenues and the Abstainers, which will be played on Avon Oval one week from tomorrow, be staged for the benefit of the unfortunate youth. The idea is considered a splendid one, and the teams think it ought to meet with the approval of all local fans. All of the T. A. B. players are glad to be able to be of service to their mate, and while the society itself pays sick benefits, the money derived from an event of this kind would be very acceptable to the lad. Of course, before any direct action can be taken in the matter, the Clinton Avenue manager must be consulted.

Brennan, who has been one of the most consistent players in the T. A. B. S., is now resting comfortably, but his leg is so badly broken that it will be some time before he will be able to get around again. Just a week before the accident happened the boy secured a clerical position in Spicer's, and was just beginning to get in touch with the work. However, when he fully recovers he will find his old job waiting for him, if he does not decide to accept one of the two offered him by admiring friends.

Several citizens of Plainfield signified their intention of rendering aid in whatever was his friends proposed, and it is hoped that all followers of local sports will make the affair a grand success.

MARQUARD THREATENS TO JUMP TO THE FEDERALS

When John McGraw yesterday refused the request of "Rube" Marquard for an unconditional release and insisted that Marquard must play with Toronto in the International League, the pitcher said he would again jump to the Federal League. Marquard said he had two offers from the independent organization and that he would immediately close with one of them.

Marquard asked McGraw for an unconditional release, asserting he could join another National League club if he was not hampered by his present contract with the Giants. McGraw refused this, telling Marquard that he was through with the pitcher and that he did not care to discuss the matter further.

Marquard said that McGraw told him he would not give him an unconditional release because he had been blamed for letting Snodgrass and Murray get away. Marquard also said he positively would not play with Toronto.

WILL HE SHINE NOW

William Wortman, the American Association's crack shortstop, and Jack Martin's rival for honors, is mixed up in a lawsuit between the Feds and "O. B." It is alleged that Wortman attempted to jump to the Feds.

TILE WORKERS VS. LEVGARS.

The American Tile Workers and the Levgars will stage a baseball battle in Lincoln at 3:30 tomorrow.

COUNTRY CLUB PROGRAM.

Golf and tennis will make up the weekly program at the Plainfield Country Club tomorrow.

LADIES' DOUBLES.

At the Westfield Golf Club tomorrow, the ladies' doubles tourney will be continued.

PARK CLUB GOLF.

Competition for the President's Cup will be continued at the Park Golf Club tomorrow.

TENNIS MATCHES.

The Hudson Terrace tennis courts will be the scene of some interesting matches tomorrow.

(OTHER SPORTING NEWS ON PAGE FIVE.)

FISK BICYCLE TIRES

THE TIRE OF QUALITY.

—For Sale by—

George L. Simon
179 North Ave.
Opp. Depot

BICYCLE TIRES and SUNDRIES

EXPERT REPAIRING.

Tires Tires Tires
60 DAYS' SALE

To introduce my tires and tubes to the trade and public of New Jersey, I announce a sixty days' sale at 25 per cent. discount off the Century Tire Price-List.

Only the finest material is being used to make up the tires and tubes.

The Ford sizes I guarantee for 4,000 miles; all other sizes I guarantee for 3,500 miles.

These are my prices

Size	Plain Tread Old Price	Plain Tread New Price	Guard Tread Old Pr.	Guard Tread New Pr.	Red Tubes Old Pr.	Red Tubes New Pr.
28x3	$ 9.45	$ 7.09	$10.45	$ 7.84	$2.50	$1.88
30x3	10.00	7.50	11.05	8.29	2.60	1.95
32x3	10.55	7.91	11.70	8.78	2.80	2.10
30x3½	12.90	9.68	14.25	10.69	3.00	2.25
31x3½	13.50	10.13	14.90	11.18	3.05	2.29
32x3½	14.85	11.14	16.35	12.26	3.10	2.33
34x3½	16.55	12.42	18.30	13.73	3.30	2.48
36x3½	17.40	13.05	19.20	14.40	3.45	3.59
30x4	19.05	14.29	21.05	15.79	4.00	3.00
31x4	19.95	14.96	22.05	16.54	4.10	3.08
32x4	20.25	15.19	22.40	16.80	4.20	3.15
33x4	21.20	15.90	23.40	17.55	4.35	3.26
34x4	21.55	16.16	23.80	17.85	4.45	3.34
35x4	22.45	16.84	24.80	18.60	4.55	3.41
36x4	22.75	17.06	25.20	18.90	4.65	3.49
37x4	23.65	17.74	26.15	19.61	4.80	3.60
32x4½	28.50	21.38	31.50	23.63	5.40	3.05
34x4½	28.90	21.68	31.95	23.96	5.55	4.16
35x4½	30.00	22.50	33.15	24.86	5.65	4.24
36x4½	30.40	22.80	33.60	25.20	5.80	4.35
37x4½	31.50	23.63	34.80	26.10	5.90	4.43
35x5	34.15	25.60	37.75	28.31	6.75	5.05
36x5	34.60	25.95	38.25	28.69	6.90	5.18
37x5	35.90	26.93	39.65	29.74	7.00	5.25
37x5½	49.67	37.25	54.85	41.14	7.50	5.63

2 per cent. discount for cash with order; if no cash is sent with order, it will be forwarded C. O. D.

In ordering, please state the kind of tread you want and rim you use; clincher, quick detachable or straight side.

Leon Jaffess
Century Tires Plainfield, N. J.

This Coupon
WILL BE HONORED FOR 100 VOTES IN THE
McKeon Famous Shetland Pony Contest

Cut out, sign and call at Contest Headquarters, Stillman Building, Room 17, next to Proctor's Theatre.

Name .....

Address .....

Date .....

This coupon good to and including August 28.

-BASEBALL FANS-

Be a real rooter. Get in the .300 class.

Clip coupons for the
1915—Plainfield Daily Press Scoring Tablet—1915

This Coupon, if presented with five cents at the PLAINFIELD DAILY PRESS OFFICE will entitle the holder to one PLAINFIELD DAILY PRESS CELLULOID SCORING TABLET.

Name .....

Address .....

SPITLER PUNCTURE PLUG

For Punctures and Small Blowouts. Miles ahead of vulcanizing or patching. Repairs leaks instantly. No waiting for cement to dry. Can be used over and over.

Guaranteed Absolutely

$1.00 per set of four.

MARTIN AUTOMOBILE CO., 304-312 Park Ave.

ON THE ROAD

is no place to find out your auto is in need of repairs. Save time, money and lots of trouble by having us overhaul your car now. Then it will be in shape for any run you may desire without danger of breaking down.

AUTOMOBILES REPAINTED.

MARTIN AUTOMOBILE CO.
304-312 PARK AVE

August Clearance Sale

This sale offers the most desirable furniture of undisputed quality at prices that mean **large savings.** Every stock has its odds and ends and these are all marked at their lowest prices of the season to get them to move quickly.

LIBERAL CREDIT—EASY TERMS.

Refrigerators

We do not want to "carry over" any of our refrigerators, and will close out our stock at a reduction of 25 per cent. from our regular prices—

$10.00 values, now..$7.50
$16.00 values, now..$12.00
$22.00 values, now..$16.50

Collapsible Go-Carts

5.25

All steel frame and running gear; enamel finish; folds into a flat, compact form for carrying.

IRON BED OUTFIT

9.75

White enameled Iron Bed, with brass trimmings; all steel double woven spring and soft top mattress, well filled, nicely tufted; any size.

MIRON & LIFSON

134 E. FRONT ST. PLAINFIELD, 163-165 FIRST ST. ELIZABETH

Free Auto Deliveries Anywhere. Easy, Liberal Credit.

The Last Saturday Sale

--OF--

WAISTS

We will close out all our Waists practically at your own price.

Mr. Kurtzman will occupy the entire store with a new and complete line of **FURS.**

MANHATTAN WAIST & DRESS CO.

178 E. Front St., Plainfield, N. J.

In Chas. Kurtzman's Fur Store. (Next Door to Dr. Pittis).

EXTRA SPECIAL!

16 pounds Best Granulated Sugar, for $1.00
1 dozen best Mason Jars, quarts, and 10 lbs., Sugar for $1.00
16 quart basket Jersey Potatoes, 2 qts. Red Onions, and 10 lbs. Sugar for $1.00

We Give S.H. Green Stamps

B. Mann's Grocery

120 W. FOURTH STREET TEL. 409

Specials for Friday and Saturday

Sunbeam Breakfast Cocoa, ½-lb can 15c
Rosedale Premium Chocolate, ½-lb cake 12½c
Steero Bouillon Cubes, 30c box at 25c
Van Trump Condensed Milk, 3 cans 25c
Gold Cross or Borden's Evaporated Milk, 3 cans 25c
Wesson's Snowdrift Oil, 25c size can 22c
Good Japan Style Rice, 4 lbs.. 25c
Hotel Astor Rice, 3 1-lb. pkgs. 25c
Ice Cream Salt, 10-lb bag ... 10c
Curtice Bros.' Jams, all flavors, jar 15c
Blue Label Ketchup, 25c size at 21c
Shrimp or Tuna Fish a can.. 10c
Fancy Maracaibo Coffee, lb., 25c; 3 lbs 65c
Smoked Cal. Hams, per lb.. 11¾c
Alaska Pink Salmon, can, 10c; 3 cans 25c
Fancy Medium Red Salmon, tall can 12½c
Norwegian Smoked Sardines, can, 10c; 3 cans 25c
Fresh Baked Ginger Snaps, per lb 7½c
Animal Crackers, a lb ... 12½c
Fresh Eggs, per doz. 28c
Fancy American Cheese, lb . 21c
20 Stamps with a 3-lb box Starch 20c
10 Stamps with a large bag Salt 10c
10 Stamps with a box Dutch Cleanser 10c
20 Stamps with 3 rolls Toilet Paper 25c
30 Stamps with 1 lb Coffee... 32c
100 Stamps with 1 lb Tea ... 60c
10 Stamps with a box Talcum Powder 10c

Westfield.

The police department has set out to see that all the awnings along the business streets of the town are the proper height from the sidewalk, as required by local ordinances. Some of the awnings are not more than six feet clear.

The local bowlers will meet Tuesday evening to organize the Fraternal Bowling League for the coming season.

The final organization meeting of the incorporators of the Clinks was held last evening at the office of Codding & Oliver and the charter presented.

Somerville

Henry VanFleet is spending two weeks at Whitehouse.

M. H. Burke has returned from Fleischmann, N. Y.

Miss Katherine Hyland is at Asbury Park.

Dr. L. M. Manning, of Washington, N. J., has been spending a few days in town.

Mrs. Jacob H. Gernert left Wednesday for a two weeks' vacation at Northport, L. I.

Fred Kellar and William Dalley are at Asbury Park.

Mr. and Mrs. Philip A. Hickey and children are spending this week in Asbury Park.

Miss Ruth Bullock, of Trenton, is the guest this week of Mrs. Clarmont Masker, of Mercer street.

Mr. and Mrs. Clarence Duryea returned Wednesday from Atlantic City.

Reed West, of Philadelphia, is visiting his cousin, Frank VanFleet.

Mrs. Charles H. Matthews and son have returned from Elizabeth.

Miss Mary Sheridan is spending two weeks with Mr. and Mrs. E. V. D. Phoenix, of Westfield, N. Y.

Augustus Duryea has returned from a week's automobile trip through the New England States.

Mrs. William Harris is entertaining her sister, Miss Nettie Roach, of Jersey City.

Mrs. James Dolan, of Mt. Holly, who has been visiting Mrs. C. V. Hall, has returned home.

The Misses Bessie and Mae Moke have been spending this week with Mr. and Mrs. Frank Moke, at New Germantown.

Mrs. Phoebe Durgan has been the guest of Mrs. John B. Ballentine, of Green Knoll.

The Misses Isabel, Dorothy and Edith Varley are spending a few days with Mr. and Mrs. J. J. McNalley, of Trenton.

Mrs. W. J. Sheehan and daughter, Miss Kathryn Sheehan, are at Asbury Park for the remainder of the summer.

Mr. and Mrs. George H. Brown and son, George Brown, have returned from Avon.

Mrs. Ethan Judd and daughter have returned to their home at Olean, N. Y., after spending two months with Mr. and Mrs. John L. Matthews.

Mr. and Mrs. John Harris and daughter have returned to their home in Jersey City.

North Branch.

Miss Eudora Bell, of North Branch, is visiting Miss Ina Hildebrant, at Lebanon.

Miss Angelina Van Doren, of Neshanic Station, is the guest for a week of Mr. and Mrs. John N. Apgar, in East Whitehouse.

The Dutch Arms Band, of Plainfield, will play at the fair and festival of the Pluckemin Presbyterian church tonight.

Mr. and Mrs. Thomas McCue, of Brooklyn, are guests of Mrs. McCue's sister, Mrs. William E. DuMont, at North Branch Depot.

Miss Margaret Maher, of Brooklyn, is the guest for a week of Mr. and Mrs. James Flynn.

Mrs. Walter Sneurosky, of North Branch Depot, is visiting her parents, Mr. and Mrs. Joseph Cory, at Westfield.

Robert M. Honeyman, of Norristown, Pa., is visiting his parents, Mr. and Mrs. Cornelius L. Honeyman.

Mr. and Mrs. H. W. Rowland, of Neshanic, are in Boston.

Howard Carkhuff, Jr., returned to South Branch Wednesday after spending two weeks in Bound Brook.

Miss Adelaide Bergen, who has been ill a month at Muncy, Pa., suffering from a fractured leg, was taken to her home at Belle Mead Tuesday.

Mrs. John Brokaw and family, of Neshanic, are spending a week with Mr. and Mrs. Edward Wright, at Dover.

Miss Esther Stryker, of Blackwell's Mills, is the guest for a few days of Mr. and Mrs. Louis Van Cleef, at Belle Mead.

Miss Louise Martin, of Neshanic, is the guest for a week of Mr. and Mrs. Luther Martin, at Somerville.

A large crowd attended the Reformed church's harvest home last night at Neshanic.

Rent one of your rooms and reduce your own rent materially. It's a simple and sensible plan—and it works

E. A. KIRCH & CO.

WHAT WE SAY IS SO

77-79 Market St., Newark

Business Commanding Furniture

KIRCH Furniture always inspires in the purchaser's mind the desire to buy. Its appearance—its very evident worth and the prices at which it is marked create the desire of ownership that turns your money into an investment on which the dividends are entire satisfaction.

Open Saturday Evening Until 9 O'clock

3-Piece Library or Parlor Suite

Reg. Price $55

39.50

Upholstered in genuine leather or imported tapestry, just as costly and preferred to leather by many. Broad mahoganised birch frames. Elegantly finished.

Three-Piece Library Suite

LIKE CUT

Reg. Price $40

27.75

Upholstered in genuine leather or good quality tapestry. Good, serviceable suite, well made. Mahogany finished frames, beautifully polished.

Circassian Walnut Bedroom Suite

Reg. Price $89 **62.50** *Reg. Price $89*

Three-piece massive Walnut Bed Room Suite. Dresser, large roomy drawers, French bevel-plate mirror. Chiffonnier, six drawers, bevel-plate mirror. Full size Walnut Bed.

Three Big Rug Specials

9x12 Tapestry Brussels Rug *Reg. Price $13.98, at*

9.98

9x12 Axminster Rug; attractive design. *Reg. Price $24, at* **16.95**

9x12 Seamless Axminster Rug. *Regularly $28, Special* **19.98**

4-Piece Jacobean Oak Dining Room Suite

Reg. Price $125 **87.50** *Reg. Price $125*

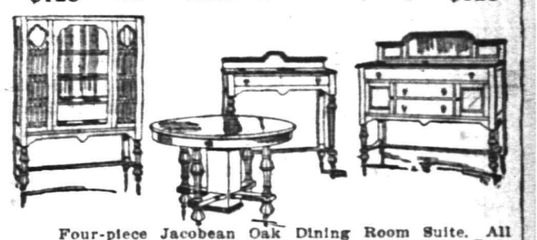

Four-piece Jacobean Oak Dining Room Suite. All quartered oak, correct period design, well finished. Buffet, 54 inches wide; China Closet, 44 inches wide; Serving Table, 40 inches wide; Extension Table, 48 inches wide, extends 6 feet.

Quartered Oak Table

Regular Price $19

12.98

Solid quartered oak; six-foot extension; 48-inch top; finely polished; carved claw feet.

3-Piece Mission Library Suite

Reg. Price $22.00 **15.98** *Reg. Price $22.00*

Made of fine quartered oak fumed a rich nut brown; chair and rocker upholstered in best imitation Spanish leather.

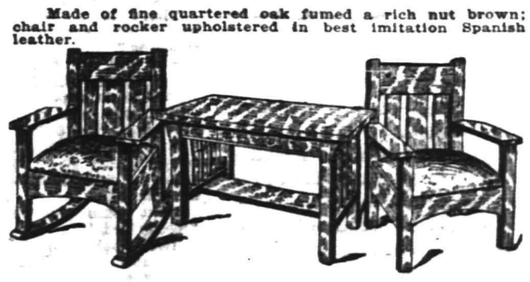

Reed Pullman Carriage

Reg. Price $18.50

14.95

Fine reed; heavy roll on body; sanitary lining; steel tubing frame; heavy rubber tire wheels.

Quartered Oak BUFFET

Regular Price $35.00

25.75

Highly polished; all hand carvings. Massive claw feet. Unequaled value at this price.

Your Purchases May Be Charged

Tuna, Birdseye Maple or Mahogany Chiffonnier

Regular Price $21.00

15.98

Full swell front, 42-inch case with large, shaped bevel plate mirror, choice of three woods.

Brass Bed

Of a size and at a price that will surprise you. You no doubt wonder how we can sell this massive all two-inch brass bed at this unheard-of price.

Tremendous Special at

14.98

Quartered Oak Dining Chair

Regular Price $1.89

1.29

Full box frame, quartered oak, genuine leather seat, banister back, strongly constructed; very special at this price.

Tuna, Birdseye or Mahogany Dresser

Regular Price $21.00

15.98

Full swell front, 42-inch case, with large, shaped bevel plate mirror. Choice of three woods.

PEACHES! PEACHES!! PEACHES!!!

If you are going to can peaches, now is the time. The fruit we are receiving daily is of the finest, both in quality and flavor, and priced lower than it has ever been before.

16-QUART BASKETS

EARLY CRAWFORDS
MOUNTAIN ROSE
CHAMPIONS

25c-35c-40c-50c-60c

REEVES' FAVORITE
HYLEY
BELLE

Mason Jars, Pints, dozen	40c	Lightning Jars, Pints, dozen	90c	E. Z. Seal Jars, Pints, dozen	60c
Mason Jars, Quarts, dozen	45c	Lightning Jars, Quarts, dozen	95c	E. Z. Seal Jars, Quarts, dozen	65c

VEGETABLE DEPT.

Lima Beans, pod, 4 qts.. 20c
Lima Beans, shelled, qt 25c
Corn, per dozen.
Egg Plant 8c, 10c, 12c
White Squash ... 6c, 8c, 10c
Yellow Squash 8c, 10c, 12c
Radishes 2-5c
Green Onions 3-5c
String Beans, quart ... 10c
Wax Beans, quart 10c
Tomatoes, basket, 16 qts.—35c, 40c; quart 5c
Beets, bunch, 4c; 3 for. 10c
Carrots, bunch 3c
Green Peppers 3c, 5c
Cucumbers 5c

When in Doubt As What to Use to Finish Out That Salad Try Leggitt's Premier Salad Dressing

10c and 25c bottles

One of the Best Things We Know of For Sunday—A Pound of Our Delicious Assorted Chocolates

39c LB.

FRUIT DEPT.

Niagara Plums, for canning, basket, 4 quarts 35c
Crabapples, basket 40c
Bartlett Pears, dozen .. 35c
Red Bananas, dozen 50c
Yellow Bananas, dozen.. 25c
Pineapples 22c, 25c
Apples, 20 oz. Pippins, quart, 5c; basket 60c
White Grapes, lb 20c
Oranges, dozen, 40c, 55c, 60c
Lemons, dozen 20c

Neumann Brothers Company

Efficient and Rapid Delivery Service to All Parts of the City

Watchung Ave. and Fifth St. Telephone 760—761—762—763

PAINTERS AND DECORATORS.

James C. Hansen
DECORATOR
Dealer in
PAINTS—OIL—GLASS—VARNISHES, ETC.
141 East Front St., Plainfield, N. J.
Distributor of John W. Masury & Son's Pure Colors, Ready Mixed Paints, Etc.

1915 WALL PAPERS
IMPORTED and AMERICAN GOODS
C. CONOVER & CO
Decorators, Painters and Paperhangers, Window and Plate Glass.
115 Elmwood Place. Tel. 1148

L. MORALLER & SON
WATCHMAKERS AND JEWELERS
WATCHES
CLOCKS and
JEWELRY
Fine Watch and Clock Repairing a Specialty.
219 Park Ave. Phone 444-W.

FLOORS
HARDWOOD AND PARQUET.
Old Floors Refinished.
S. E. WARD & CO.
6 Depot Place, Masonic Building.

Hoagland's Express
W. H. CARKHUFF, Successor.
FURNITURE AND PIANO MOVING
OFFICE, 116 WEST SECOND ST.
Telephone 888.

Keep posted on building news. See Saturday's Press.

Going to build? See Saturday's Press.

Plainfield Daily Press

LESLIE R. FORT.....Managing Editor

Published Daily except Sunday, by the PLAINFIELD PRESS COMPANY, 105 North Avenue.

Entered at the Plainfield, N. J., Post-office as Second Class Mail Matter.

TELEPHONE PLAINFIELD 1300.
Private Branch Exchange connecting all departments.

Two cents a copy. Ten cents a week. $5.00 a year in advance. Delivered by carrier or by mail. No extra charge for papers mailed to points in the U. S. and Canada.
Any subscriber failing to receive a single issue will confer a favor by notifying the business office.
Advertising rates mailed on application.
Copy for change of Advertisement to ensure change for same day must be at the office by 9:00 a. m.

AUGUST 27TH IN HISTORY.

1776—British and Hessians surprised and defeated Americans at Flatbush, L. I.

1780—Sixty distinguished citizens of South Carolina seized by the British and taken to St. Augustine as prisoners.

1813—Allies attacked Napoleon at Dresden and were defeated with heavy losses.

1869—First monument to soldiers of the Confederacy unveiled at Griffin, Ga.

1870 — Prussians defeated the French, driving them back from Beaumont with heavy loss.

1875—Suspension of the Bank of California and financial crisis in San Francisco.

1890—First meeting of the Oklahoma Legislature at Guthrie.

1904—Battleship Louisiana was launched at Newport News.

1914—The War:
British marines occupy Ostend.
Allies retreat to the Somme.
Lille, Valenciennes and Roubaix occupied by the Germans.
Tilsit, East Prussia, occupied by Russians.
Kaiser Wilhelm der Grosse sunk by British cruiser Highflyer off African coast.
Official declaration by Japan of Kiauchau blockade.
German cruiser Magdeburg destroyed by Russians in Gulf of Finland.

Plainfield, N. J., Aug. 27, 1915.

TUTTLE THE LATEST.

Former Congressman William E. Tuttle, of Westfield, is being seriously suggested as a possible Democratic candidate for the Gubernatorial nomination next year. That party might look well before finding a better man for the place. His record for faithful, painstaking work at Washington shows that he would make good in any office to which he might be elected. Mr. Tuttle has the advantage of not being a lawyer, and it is very evident that the Republicans realize that the people want some one other than a lawyer, from the names that have been suggested in that party.

In discussing the matter, the Trenton Times says that Colonel Austen Colgate is easily the leading candidate of the G. O. P. at the present time. He is a manufacturer and has a large following in Essex and Hudson counties. Then Walter E. Edge, who has been acting Governor two or three times, and occupies that place now, is mentioned prominently, and he has had enough experience lately to help him if he should get the job. He is the head of a big advertising agency, and formerly owned two newspapers at Atlantic City. There are others, but only one, Vice Chancellor Vivian M. Lewis, is a lawyer, and he says he will not be a candidate.

On the Democratic side, State Comptroller Edwards now apparently has a lead by reason of the fact that the Hudson and Essex county organizations are lined up solidly for him. He is a banker in Jersey City. Sheriff Eugene F. Kinkead, likewise a Hudson aspirant, is in the advertising business. H. Otto Wittpenn, who is regarded by his friends as still flirting with the Governorship, is in the brick business and holds a government job; State Banking Commissioner LaMonte, of Bound Brook, is a manufacturer of high grade bond paper, and State Treasurer Edward E. Grosscup is a big real estate operator.

Up to this time there does not seem to have been much centering on any particular Democratic candidate, but the primaries are still fourteen months away and there may be many shifts in that time.

A FINE (?) PLATFORM PLANK.

Newspaper reports regarding the Democratic outing on Wednesday have the following to say as to William A. Leonard, who was selected to be one of the three standard-bearers of that party for Assembly honors in November:

Leonard, who is known as "Bill" to every man, woman and child in Union county, is accepted as the strongest aspirant for the honor he seeks. "Bill" is one man who is against prohibition and everybody that knows him is acquainted with his fact. Although he does not indulge in alcoholic beverages himself, Leonard believes in letting those who want a drink have it, he explained to a crowd yesterday who questioned him on this particular point. Leonard served two terms in the Legislature.

That's a fine platform plank for any man who seeks the votes of Plainfielders, or the people of any other place in the county, possibly excepting Elizabeth. We suppose that is his way of asking the support of those interests which will oppose Assemblymen Runyon, Morgan and Pierson, because of their position on local option at the last session of the Legislature.

"Our Jim" Martine can appreciate a good joke as well as any man. Here's the latest dig at his prediction of war with Mexico, taken from the Philadelphia Evening Telegraph "Senator Martine predicts that we will soon be at war with Mexico. As a prophet Senator Martine is an experienced hand. Being a farmer he always lays in an extra supply of turnips when the goosebone is dark. He likewise starts to dust his underwear at the sound of the first katydid, and by the same rule he hustles for an umbrella when the tree toads chirp. Therefore, assuming that Senator Martine has seen an army worm standing on its hind legs looking toward Mexico his latest prognostication is a matter of easy understanding."

In expressing their great confidence in President Wilson, for his handling of the delicate situation with regard to Germany, the Governors of the various States in conference at Boston on Wednesday merely reflected the sentiment of the people of the United States, except, of course, those who are outspokenly in favor of Germany. The President has work before him that would have tried Washington and Lincoln, but up to the present time he has kept us out of war. Many another President, not excepting a recent one, would have rushed the nation into the conflict.

George L. Record is considered a crank and political turn-coat by a lot of Jerseymen, but it is noticed that in every fight for the people he occupies an important place. His work in sustaining the ninety-cent gas rate is so well known that explanation is unnecessary. That was done while employed by the city of Passaic. Now Trenton has retained him to make a fight against the abolition of six-tickets-for-a-quarter by the trolley company there. Record is cordially hated by the corporations, and he seems to have given them good cause for such hatred.

Sherlock Holmes, Jr., better get on the job and find out why a certain local paper took eight days after the Press to wake up to the appointment of a local member on the National Defense Committee of the Woman's Section of the Navy League of the United States, which was printed in the other paper last night with all the ear-marks of news. At this late day it was merely ancient history.

Dr. Alfred F. VanHorn, school physician in Plainfield, has prepared the contributed editorial for tomorrow's paper. His subject is "Medical Inspection In the Plainfield Public Schools," and the advantages of this work, which he so well does, are set forth as they have never before been presented to the local public.

CONFERENCES OF M. E. CHURCH.

St. Louis, Mo., Aug. 27—Three conferences of the Methodist Episcopal Church South, were held yesterday. Bishop E. R. Hendrix presided at the Denver conference at Colorado Springs. Bishop W. R. Lambuth presided at Roseburg, Wash., and Bishop John C. Kilgo presided at the Illinois conference at Patoka, Ill.

SCHOOL SUPERINTENDENTS MET

Oakland, Cal., Aug. 27—State superintendents of schools from many States attended the annual meeting which opened at the Municipal Auditorium yesterday. Thomas E. Finnegan, of Albany, N. Y., presided. The National Association for the Study and Education of Exceptional Children also opened its annual session.

Until September 11 the Daily Press will go to press on Saturdays at 1 o'clock.

Off Again On Again

STRICKLAND W. GILLILAN

In A Village Hotel

The man in that next room is shooing flies—
I hear his febrile language and his step—
I am a sherlockholmes, and might surprise
This shooing gink should he know I am hep!

Though not a blacksmith, yet he shoos them still—
He hopes he may exterminate their race.
I have no grudge against my neighbor, till
With his new shoos the flies walk on my face.

I have a swatter, which I use with vim—
My swats sound like the thud of muffled drum.
But every time I hiss "That settles HIM"—
A score unto the dead one's funeral come!

In A Manner Of Saying

"What is the family crest of the Harduppes?"
"An empty contribution box."
"Sort of coat of alms, eh?"

Finnigin Filosofy

Whin a mon ain't got much t' saay, he sa-ays ut loud!

Cantaloupes

About one cantaloupe out of every so many is edible.

It is harder to tell a good cantaloupe, from looking at its weather-boarding, than it is for a green hand to tell a toadstool from a mushroom.

Cantaloupes would come under the head of games of chance were it not for the fact that there is so little chance.

When a cantaloupe is good, it is a dream.

When it's bad, it's a nightmare.

There is an old proverb about something's depending "on whose ox is gored."

But you can tell by studying the faces of any herd of breakfasters, whose cantaloupe is gourd.

We once saw a grocery sign in Memphis, "Roquefort Melons."

And when we stopped and guffawed loudly at it, an anxious clerk came out and made inquiry as to our merriment.

Next time we went by, it said "Rockyford."

The Rockyford melons raised on clay soil in Indiana from squash seed are of a different flavor from those raised in Colorado.

Kansas City cantaloupes assay a very high percentage, also.

We are a good cantaloupe soloist, and are the guy that put the sob in casaba.

Can Give No Enlightenment

If you had a young lady daughter with a tendency to beat the whey out of a harpsichord that needs tuning, and if the people who lived below stairs, in the next netward flat, were to leave a large six-pound double-bitted Lippincott axe beside your door, said axe bearing a card reading "Try This on Your Piano," what would you think?—*A. P. L., Dubuque, Ia.*

The Change

A Rip Van Winkle of to-day awoke and said: "I am in luck! When I dropped off to my long sleep, the magazines were raking muck!"

O You Judd!

Our old friend Judd Mortimer Lewis of the *Houston Post* once perpetrated this:

"I wish I were a wooden pier
A-stretching out to sea.
For then a lot of pretty girls
Would come and sit on me."

Yeah, Judd. You'd be stretching out so see all right!

Scripture Reversed

Suggested sign for a fashionable tenement:

"If Ye Become as Little Children, Ye Cannot Enter." That's one reason why such places are so much less like heaven than like the other place. The legitimate business of the present generation is to supply and to rear the next one.

No Outdoor Or Indoor Sports Left?

With the Czar cutting off their vodka-drinking and von Hindenburg restricting their retreating, the Russians bid fair to be left none of their popular pastimes with which to amuse themselves.

The Young Lady Across The Way

We asked the young lady across the way if her father was employing more men as business improved and she said she guessed he was, as she overheard him say that it looked as if he'd have to have an assignee appointed for the first time in his life.

HEALTH TALKS

by WILLIAM BRADY, M.D.

Why Fumigate?

EIGHT or ten years ago Dr. C. V. Chapin, Superintendent of Health, Providence, R. I., concluded that fumigation after contagious disease was useless, and he discontinued the practice in Providence. Without going into statistics we may simply add that the rite has never been resumed.

In October, 1914, the practice of fumigating premises after contagious disease was discontinued in the boroughs of the Bronx, Queens and Brooklyn, in New York City, with the exception of smallpox. And it has not been resumed to date.

The truth of the matter is, that if cases of contagious disease receive ordinarily good nursing and medical treatment, as the community is bound to supply for its own welfare, then there is no good reason why the premises should require fumigation. Indeed, actual tests have shown that the customary method of fumigating rooms with formaldehyde vapor fails to kill known cultures of disease germs placed in the rooms. If that is true, what a futile effort fumigation must be.

But even if the horrendous odor of formaldehyde were enough to kill disease germs in the room, there is no good evidence that there are any disease germs left in the room to be killed, if the patient has been properly cared for. Thousands of bacteriological tests of wall-paper, furniture, draperies and other articles (excepting personal and toilet utensils), failed to demonstrate the presence of diphtheria germs in the room after diphtheria. Of course, articles which the patient had touched with his mouth or fingers occasionally did have diphtheria germs still on them, but ordinary washing or boiling or disinfecting would take care of such germs, all right.

Why fumigate, then?

Because we haven't the moral courage to discontinue the venerable rites of our empirical fathers. We know very well that the convalescent patient, and not his living apartment or bed chamber, is the germ carrier, if there are any germs left.

And then, besides, fumigation is offensive to one's olfactory organ, and somehow we doctors always have enjoyed dispensing odoriferous agents to our friends, the public.

But anyway, dear reader, just between you and yours truly, don't imagine for a minute that fumigation terminates the risks of infection, for it doesn't. Fresh air, sunshine, soap and water and elbow grease are indispensable disinfectants, no matter what perfume the health department prefers.

QUESTIONS AND ANSWERS

The Safest Time To Be Vaccinated

When is the safest time to have children vaccinated?

Answer—Any time when the physician can give adequate attention to the care of the wound.

The Best Cold Cream For Sunburn

Please tell me what is the best cold cream to apply for sunburn.

Answer—Unguentum aquae rosae, the official cold cream of the Pharmacopœia.

Vest Pocket Essays

by GEORGE FITCH

PONDEROUS PERSONAGES—HENDRIK HUDSON

HENDRIK HUDSON was a fearless navigator who sacrificed his life in the interests of geography and died a disappointed man because he wanted to find a northwest passage to China which wouldn't have been worth anything, and instead only succeeded in discovering New York, which teaches us that we should never be dissatisfied with our failures until we have had them assayed by posterity.

Hudson was an Englishman and was known as "Henry" and "Hank" by his boyhood playmates. He prepared himself to be a discoverer but the discovery business was slow in England, so he went over to Holland where they changed his name to "Hendrik," taught him to wear eleven-ply pants and gave him a life job roaming around the Arctic regions with flimsy ships manned by dissatisfied crews.

Hudson made four trips to America while hunting for the northwest passage. On his first trip he accumulated a vast assortment of frost bites and chilblains, consumed all his provisions and returned home empty-handed.

On his second trip he landed in a fine harbor and ascended a broad river for a long distance. However, when the river petered out he was still several thousand miles from China, so he named it the Hudson and departed. He mentioned his discoveries casually on his return home and the Dutch built New Amsterdam in consequence. If they had not relied so implicitly on unpreparedness as a defence the English would not have taken it from them and the colonists would probably have had to whip two nations to be free.

In 1616 Hudson sailed on his fourth trip. He forced his little ship into the vast and silent north with a daring only equalled by the motor boat cranks of the present, and after great hardships entered an immense sea. Round and round this sea he

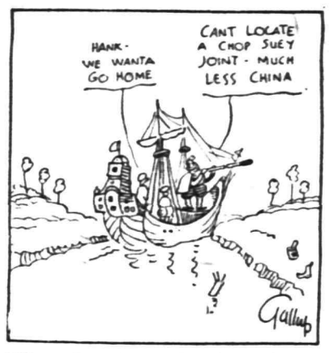

When the river petered out he was still several thousand miles from China

sailed, trying to find the way to China, until his impatient crew dumped him into a small boat, together with his son and seven sick sailors, and went home.

Hudson was never heard from again, but he has survived in history very tenaciously. He has had a bay, a territory, a river, a vast steamboat, a tunnel, seventy-nine apartment houses, a county and an automobile named after him—all because he died rather than to give up. In order to become immortal it is necessary to be tolerably contemptuous of life and comfort and financial returns.

Views Of The Press

Religion In Russia

WE HAVE looked upon the Russians as, generally, an ignorant people, hard-drinking, subject to being stirred to such enormities as the massacre of Jews, slow in modernizing their farm and industrial activities, slow in making practical application of the results of scientific inquiry, and with an exceptionally corrupt high society. It is possible that the last fact may go far towards explaining the recent reverse of Russian arms; for the endurance and bravery of the common people, and their effectiveness when well led, is not called in question.

It is a curious paradox, yet not an unparalleled one, that, with all their ignorance and the vices that naturally accompany ignorance, the Russians are very religious. The country has magnificent cathedrals and churches: there are shrines without number, and before these the Russian habitually uncovers and crosses himself; icons, symbols of the saints and of God, are in every home, in every room in the hotels, and in the waiting rooms of stations, and people at their devotions are among the most common sights in the country. In one of his most interesting descriptions in "Anna Karenina," Tolstoi presents the picture of an old laborer turning toward the east and giving himself to prayer before beginning his rude meal in the field, and again offering prayer when he had finished it.

While perhaps the great majority of people have the conviction that "pure religion and undefiled" is of one sort, yet religion as we see it practised is of many sorts. Great variety is here presented, and we have one in the generally well-disposed, but ignorant, often intemperate, and sometimes atrocious, Russian peasant. To make use again of "Anna Karenina," Tolstoi, in developing a transformation in the secondary heroine of that remarkable book—which really contains two romances—says:

She learned that beyond the instinctive life that had been hers there existed a spiritual life, into which one penetrated by means of religion, but a religion that in no respect resembled that which Kitty had practised since infancy, and which consisted in going to mass and to vespers, to the Widows' Home, where one met acquaintances, and to learn by heart Slavonic texts with a priest of the parish. It was a religion elevated, mystic, united to the purest sentiments, and in which one believed, not through duty, but through love.

Whatever is or has been the religion of the Russians, therefore, it is clear that they have not been wholly without a sharply contrasting type, one that, to say the least, seems closely to approach that spoken of as "pure and undefiled."
—*Rochester Democrat.*

CARTOONS OF THE DAY

A SPANISH THRUST AT THE PRESIDENT

Spain to President Wilson—"Have you forgotten the Maine?"
—España (Madrid)

The PEOPLE'S LEGAL FRIEND

by E. R. BRANSON

The Wily Agent

Q. A man with whom I have had dealings represented himself as the agent of a certain corporation. I rather doubted whether he was really employed by the company, but I have reason to believe that the company knew he was so representing himself. As he was supposed to be acting for the company and the agreement I made with him was intended to be binding upon the company, I want to inquire whether it will really have that effect.

A. If the corporation knowingly and voluntarily permitted this man to hold himself out as its agent, it will be bound as principal to those dealing with him in the belief that he was, in fact, the company's agent.

Don't Let Him Bully You

Q. I am running a small boarding-house. I seldom have more than six or eight boarders and in fact do not care for a greater number. A man recently came to me and asked for lodging and board. I put him off till the next day, so that I could learn something about him. He came back the next day and in the meantime, as I had heard some things that were not altogether favorable, I told him I could not take him. He then informed me that I would be required to do so under the law. Is this correct?

A. No.

Just Plain Farming

Q. I rented a farm and the lease contained a condition that I should "cultivate and farm the land in a workmanlike manner." I have since been wondering what "in a workmanlike manner" would be considered as meaning. Can you tell me?

A. The phrase should be understood as meaning that the duty is imposed upon you, by the lease, to cultivate and farm the land in such a way as good farmers usually do.

Payment Of Taxes

Q. Where a man pays personal taxes in a certain town, is such town to be considered as his place of residence?

A. It is not necessarily his place of residence. The fact that he pays personal taxes in a particular city or town is to be taken into consideration, however, together with other circumstances, as tending to show that such place is his domicile. It is one of the evidences or signs of domicile, but is not conclusive proof.

Hadn't You Better Hide The Axe?

Q. I am a landlord and have recently given a man a lease for a small tenant-house. He has entered into possession and I find that he is doing certain things which are injurious to the property. The lease does not say anything about using the premises in a careful manner, but I should think he ought to do this anyway. What is your opinion?

A. Regardless of the written lease, the tenant is required to use due care in the preservation and protection of the property. If the premises are injured in any substantial manner, so that the building cannot be restored at the end of the demised period in as good condition as would have been the case except for the tenant's wilful or negligent act or conduct, the tenant will be liable in damages.

They're All In It

Q. A merchant built a hatch door on the sidewalk next to his place of business. The door seems to have been defective and a man who was passing by fell through it and was injured. He brought suit against the city and was given damages. The city authorities are now contemplating a suit against the merchant. Would the merchant be liable to the city?

A. Yes. The city was liable for failure to keep its streets and sidewalks in good repair and in a safe condition and the merchant was guilty of a neglect of duty in failing to keep the hatch door in proper repair and in a safe condition. As the city was made to respond in damages, it may maintain a suit against the merchant and compel him to answer over.

A Non-Clerical Marriage

Q. I have been informed of a marriage ceremony that was performed by a man who claimed to be a minister, when, as a matter of fact, he was not. Is this marriage valid?

A. The statutes of the various states usually authorize certain persons, such as ministers and justices of the peace, to perform marriage ceremonies, and as a general rule prescribe definite formalities as to the manner of obtaining the license and as to the return to be made by the person solemnizing the marriage. In these states, a marriage of the kind you describe would be void unless it is specifically recognized by the statute. In some states a common law or informal marriage is given recognition by the law and in this event a marriage of the kind mentioned by you would be valid.

Pepper Talks

By George Matthew Adams

To-Morrow

To the fellow who never accomplished anything To-morrow is what happened yesterday, but which he seeks to make happen to-day.

Nothing ever put off until To-morrow was ever done To-day.

The great Task FINISHED is always the task done To-day, while yet there is Time, while yet there is inclination, while yet there is life and health—while yet there is Chance.

Nothing ever put off until To-morrow was ever done To-day.

Some of the biggest things ever accomplished were done in a day. Napoleon was banished to a living Hell—on a lonely rock with armed watchers hedged about him—for the simple reason that Blucher decided to do his part with Wellington without any courting with To-morrow. To-morrow for Grouchy meant Defeat for Napoleon; for Blucher "made good" To-day.

Nothing ever put off until To-morrow was ever done To-day.

It may be easier to do things To-morrow than To-day, but if you take the Chance, the one best bet is that they won't get done. Money earned To-day represents Dividends for you To-morrow. Work entered into and done To-day renders back Ease and Satisfaction To-morrow. Records made To-day inspire and lead great armies of fighters To-morrow. But—

Nothing ever put off until To-morrow was ever done To-day.

Snap Shots

By Jay E. House

Names elude us so easily. Who was the clever fellow who described a male quartette as a musical organization composed of three men and a tenor?

A good many men work hard and unremittingly and achieve no distinction other than that of living to be more than seventy years old.

A credulous man is one who accepts the theory that a boil is worth five dollars to its owner.

If you know a good recipe for making raspberry jam, keep it to yourself. Do not let it be said of you that you held a grudge against the world.

Talk about the intelligence of the people is discounted by the fact that a great many of them believe in madstones.

Men who are hopelessly inefficient in other respects are often able to hit a cuspidor at a range of three yards.

Another way to see the war without undergoing its privations is to pay $3 and join the Daughters of the American Revolution.

Poor Hippo Had a Hard Time.

Daddy's Bedtime Story—What Made the Hippo's Hide So Thick.

"THERE'S a reason for everything," declared daddy, beginning the evening story, "but we have to guess about many of them. For instance, whatever in the world made the hide of the hippopotamus so thick?

"You have seen the hippopotamus in the menagerie of the circus, kiddies, and you have noticed how altogether thick his hide is. It is just like an armor, isn't it? Any mosquito that tried to sting through the hide of the hippo would have to wear his stinger in a sling for some time, I fancy.

"But we will assume, just for the sake of the story, that this was not always so. You know the hippopotamus lives in Africa, where it is very hot, and there are no end of mosquitoes that sting and flies that bite and every naughty thing like that, and we will go away back to the time when there were many animals and just the first of the black men who now overrun Africa, and some of the animals looked quite differently then from what they do now, and I think perhaps the people looked differently too.

"Well, anyway, let us take a look at the poor hippopotamus. Do you know, kiddies, that poor creature suffered—actually suffered—from mosquitoes and flies and gnats, for you see in those early days he was the thinnest skinned of the jungle creatures, and how those insects used to enjoy picking on him!

"It was nothing less than a shame. A naughty mosquito would come buzzing up out of the swamp and call to the other mosquitoes, saying:

"'Oh, come on, folks; here's one of those thin skinned hippopotamuses, just the meat you've been waiting for. His skin is just as soft and tender as a baby's, and it's a lovely pink, and I just know he's all full of blood underneath.'

"It was the same way with the flies and gnats. So between them all the poor hippo had a hard time. And he would go into his wallow of water and mire to get away from them and to drown them if possible, and he would stand there and cry because of his melancholy fate.

"But one day, while the hippopotamus was journeying through the jungle, he chanced to encounter—what do you think? Why, a puddle of the thickest, stickiest mud you ever saw!

"The mosquitoes had been stinging him badly that day, and so now he had an inspiration. He lay down and rolled in that sticky mud that was like mucilage. It stuck fast to him and caked on, and when he got up he could laugh at the mosquitoes, for they broke their stingers on him, and from that day to this the hippopotamus has had a boiler plate hide."

"Oh, daddy, what a funny story!" cried the children.

"Well, it might have happened," said daddy.

Glimpses of Married Life

BY MRS. EVA LEONARD.

"Oh, I wish he wouldn't hold his breath. It frightens me dreadfully." Nell's voice sounded teary.

"Holding his breath!" Dick came to the bedroom with a bound. "We've got to stop that; it's dangerous." He disappeared and Nell still bent over the child anxiously. He was nearly black in the face when Dick returned from the kitchen with a cup of water and with scant ceremony dashed it in his face. As his mouth was wide open, a goodly portion of it went inside and met the surprised yell the water brought forth. A frantic gasping and sputtering ensued, followed by terrified screaming. Dick had promptly seized the youngster and was pounding him on the back to introduce air instead of water to his lungs.

When the first terrifying struggle was over Nell sank down on a chair, trembling violently.

"Dick Morton, how can you be so brutal?" she sobbed. "You almost choked him to death."

"You notice he stopped holding his breath." There was a satisfied smile on Dick's face as he administered comforting little pats to the crying baby.

"There now, daddy's boy will learn better than to hold his breath like that again. Eh?" He laid his cheek on the child's tumbled hair.

"I suppose what he suffers is nothing to you so long as you carry your point," said Nell bitterly.

"Carry my point! What in creation are you talking about, Nell. The point being to keep him from suffocation from holding his breath, I was rather anxious about carrying it. Would you have me let him die rather than surprise him with a little water?"

"Oh, he wouldn't die." Nell looked tearfully into the baby's face.

"Wouldn't he. Then what was worrying you, if holding the breath is a harmless pastime?"

"But you nearly strangled him to death," she objected.

"I own I might have been less clumsy and selected some other part of his face besides that yawning chasm to receive the water, but I was rather hurried in my selection. It seemed to me he hadn't breathed for half an hour." He kissed the baby's wet cheek. "Next time I'll let you pour the water, provided you do it quickly enough."

"There isn't going to be any next time." There was sullen defiance in Nell's tone.

"See here, little wife, I love this boy too well to see him hurt himself in any way when I can prevent it." All the laughter had gone from Dick's face. "I hope you are not one of those namby-pamby sentimentalists who prate of love and show it only by weakly yielding whenever a child cries. This boy has got to do the thing that is right as nearly as I can make him and there is no surer way to spoil a child than for one parent to try to have him mind and the other weakly indulge him."

"I haven't weakly indulged him," blazed Nell. "Your definition of weakness seems to be any expression of disapprobation of your course."

Dick went over to the crib and gently laid the sleeping baby down and pushed the tangled hair from his flushed face.

"Come here." He helped his wife to rise and putting his arm around her led her to the morris chair and sitting down drew her to his knee.

"Nell, I believe this is a crucial time in our lives. We both love that baby better than our own lives. Our best judgments may differ as to the course that should be pursued with him. We must thresh that out between us, getting all the light possible on the situation, but one thing we must do: we must stand together, and neither one must object to the course of the other before the boy, don't you see? That is a vital point."

"Yes," breathed Nell.

"And will you solemnly promise to keep this contract?"

"Yes."

He folded her in his arms and kissed her to seal the vow.

EMPIRE WAISTS AND BOLERO EFFECTS IN EXCELLENT TASTE.

No. 8757.

The unprecedented popularity of Empire gowns and beleros have been the fashion marvel of the season. Naturally, these styles are subject to many interesting variations, and not the least among them is the one shown above—a waist in bolero effect having a novel enlarged armseye. This dress, Ladies' Home Journal Pattern No. 8757, opens in back and has a slightly raised waistline. The waist, with roll collar and tie cut in one, has full length sleeves gathered into band cuff. Skirt in three gores. Length of skirt from regular waistline is 40 inches, but the skirt is cut 1½ inches above the regular waistline. Sizes 34 to 42, 36 requiring 5⅝ yards of 36-inch material, and ⅜ yards 1½ inch belting for foundation girdle.

Patterns may be obtained at the store of A. E. Force & Company.

--AND THE WORST IS YET TO COME

—Try Press want ads. They pay.

High Bridge-Califon.

Mrs. Zenas Apgar, of High Bridge, is entertaining Mrs. Carl Stockton, of Burlington, Vt.

Dr. Isidore Topkins, of Califon, is at Asbury Park for the week.

Mrs. Waldron Hopkins, of Spring Valley, and Garret Lake, of Califon, who were seriously injured Saturday, when an auto in which they were riding was struck by a train, are expected to recover.

The highway between Lower Valley and Califon is being repaired. The road was badly damaged by recent heavy rains.

George W. Alligar began today the foundation of his new residence on Parsonage Heights, Califon.

A son was born recently to Mr. and Mrs. Timothy Daily, of High Bridge.

New Providence.

Miss Agnes Murray, who has been visiting the Misses Ursula and Alice Cummings, in Mountain avenue, New Providence township, returned today to her home in New York. Miss Irene Sheeran and John, Leo and Edward Sheeran, of New York, are visiting their uncle and aunt, Captain and Mrs. Bernard F. Cummings.

The Highlanders, of Berkeley Heights, will play the Watchung A. A. at Watchung, tomorrow afternoon. The team has arranged to play the married men Labor Day morning and the New Providence Tigers in the afternoon.

Mrs. William Jeffery and daughters, Mildred and Dorothy, will return tomorrow from a two weeks' trip to Ocean Grove.

George W. Thompson has purchased the Jeffery bungalow at 101 Plainfield avenue, Berkeley Heights, and is now occupying it.

Miss Jennie Doty, of South Orange, is visiting her aunt, Miss Eliza Doty, in Murray Hill.

Miss May Reichert is ill at her home in Long Hill, Chatham township.

Mr. and Mrs. Simon P. Debbie, after spending a fortnight at Butler, have returned to their home in Mountain avenue, New Providence township.

U. S. ASTOR THEATRE

"The Captice," with charming Blanche Sweet in the leading role, will be the chief attraction at the U. S. Astor Theatre this afternoon and tonight. This time Miss Sweet is cast as Sonya, a Montenegrin peasant girl of an elementary, subdued nature, but underneath the rather course surface there lies a vein of feminine tenderness and plenty of fire and passion, once they are aroused. Much of the interest in the picture centres in the expresive work of Miss Sweet and House Peters, playing the Turkish captive, a man of noble birth who at the point of a pistol is forced to do the bidding of an ignorant girl. The humor arising out of the odd situation is natural, as is the gradual alteration in the attitude of Sonya toward her prisoner.

Press Want Ads. work wonders.

You can't, even through a "For Sale" ad, sell that used article for its original cost, nor near it; but you can get its cash value at the present time for it.

DOUBLE SURETY COUPONS WITH ALL PURCHASES MONDAY —NOTE—Owing to the enormous volume of the week's sales we reserve the privilege of limiting quantities to purchasers.

HAHNE & Co.

NEWARK

This Store Closes Saturday at 1 o'Clock

Mail and 'Phone Orders Promptly Filled.

Beginning Monday—Annual Home-Replenishing Sales

This is the Second Anniversary of the End-of-the-Summer Sale of Household Wares. Preparations completed today make certain the duplication of last year's extraordinary success. It would be a difficult matter to go into the details of this great once-a-year merchandising event. Suffice it to say that practically all the ordinary household needs of the returning vacationists have been most thoroughly looked after. The reductions are exceptional—averaging Quarter, Third and Half, straight through; the goods are standard; the qualities highest; the varieties enormous.

Customers coming Monday—and the five days following—are assured of the utmost values in—

Refrigerators, Chinaware, Glassware, Metalware, Lamps, Bathroom Fixtures and Miscellaneous Household Utensils--Basement Floor

3000 Pieces of Finest Cut Glassware, Special $2.98

—Little doubt that this is the proper time to lay in all kinds of splendid cut glassware. In the sale are a good many late novelty pieces suggestive of Wedding gifts. Every dish has passed closest inspection; every line is cut; every article is hand polished and guaranteed perfect.

BELOW ARE A FEW EXAMPLES OF THE BEAUTIFUL COLLECTION

Jugs, 3½ and 4 pints sizes
Punch Bowls on stand
Sugar and Cream Sets
Oval Orange Bowls
Relish Trays, Water Bottles
Tumblers in half-dozen sets
Fern Dishes, Bread Trays
Fern Dishes with artificial Ferns and Plateaux
Mayonnaise Bowls and Plates
Two-Handled Dishes
8 or 9 Inch Low Bowls or Nappies
Fruit Salad Bowls
12 and 14 Inch Vases
Covered Butter Dishes

—NOTE—Punch Bowls may be purchased only by customers buying other cut glassware. This arrangement is necessary to prevent dealers cornering our supply to the exclusion of regular customers.

No C. O. D., Mail or Telephone Orders Accepted

Ten Thousand Pieces of Gray Aluminum Enameled Ware

(The Famous Sterling Quality)

at 29c

—This is twice the amount that started last year's sale. The whole collection is triple coated with Croyolite enamel; surfaces are smooth and durable; all handles have brass eyelets. Usual Hahne prices up to $1.25.

Berlin Sauce Kettles
Sauce Pots
Rice Boilers
Chambers
Gotham Sauce Pots
Preserve Kettles
Saucepans
Tea Pots
Coffee Pots
Coffee Biggins
Tea Kettles
Berlin Saucepans
Dishpans
Bread Raisers
Colanders
Frypans
Foot Tubs
Chamber Pails

No C. O. D., Mail or Telephone Orders Accepted

We Reserve the Right to Limit Quantities

INTEREST WILL RUN HIGH IN THIS SENSATIONAL SALE OF

Kitchen and Home Necessities, 79c

—From Step Ladders to Ash Sifters, from Wringers to Radiators; from Ironing Boards to Sewing Tables—the collection presents about as practical list for general household purposes as could have been gotten together.

—You'll be surprised to see the immense assortments bearing 79c tickets. More than 10,000 articles, marked regularly up to $3.25.

Surety Clothes Wringers
Surety Carpet Sweepers
Surety Rotary Ash Sifters
No. 8 Heavy Copper Bottom Wash Boilers
Nickel-plated Copper Tea Kettles
Galvanized Ash Cans
Galvanized Ash Can and Cover, No. 1
Galvanized Garbage Pail with deep covers, 03 and 04
Covered Model Roasters
Four-tube Radiators for Gas
Wizard Triangle Mops
Oblong Pressed Rubber Mats
Wire Screen Doors
Gem Ladders, five feet
Curtain Stretchers
Hair Floor Brooms
Folding Ironing Boards
Folding Cutting Tables
Folding Step Chairs
Folding Clothes Bars
Extension Clothes Bars
Skirt Boards, 5½ feet
Elange Enameled Ham Boilers
Beveled Glass Mirrors
Medicine Cabinets

No C. O. D., Mail or Telephone Orders Accepted

SEE NEWARK NEWSPAPERS FOR FURTHER HAHNE STORE NEWS

We Give and Redeem Surety Coupons

Household Hints

THINGS WORTH KNOWING.

After washing the hair a good way to rinse it, fill a sprinkling can with water, suspend it on a nail above the head over the sink or bathtub, the water comes with force enough to thoroughly rinse all soap from the head.

Use for old tacks and broken or rusty needles, pins, etc.—Place them in layers in soil when you transplant a fern or plant of any kind; then take a match, put sulphur end down and you will have a green, rich, beautiful plant; never fails.

CANNING AND PRESERVING.

Preserves—Pare and slice a pineapple (canned pineapple may be used if the fresh fruit cannot be had); then dice the same amount of watermelon rind by weight and allow measure for measure of sugar. Add sugar to make a rich sirup and when it begins to boil, add the fruit. Cook about forty-five minutes. Seal while hot. The watermelon absorbs so much of the pineapple flavor it is difficult to detect the difference between the two.

Jelly Bag Rack—An easy way to make a rack to hold a jelly bag is to take an old kitchen chair and saw off the back, then turn upside down; take a square of cloth large enough to reach to all four legs and tie to legs. Put a pan under this stretched cloth to catch the juice.

ICE CREAM.

Vanilla Ice Cream (This makes three quarts)—Two quarts sweet milk, one pint sweet cream, two to two and one-quarter cups sugar, two egg yolks, a little cornstarch (make a paste of it with milk, then thin and add to rest), vanilla extract, two egg whites. Take milk, cream and sugar, bring to boil, add cornstarch and egg yolks. Take off stove, cool and add vanilla. When cold freeze partly, then add beaten white of eggs; finish freezing. If you desire to add fruit, add it when first part is half frozen. A very cheap but delicious ice cream.

THE TABLE.

Ham Canapes—Cream one-fourth cup butter; beat into it a canned pimento, washed, dried and chopped fine; half cup chopped ham, teaspoonful grated onion, a little cream to make it moist. Press in a sieve. Have bread toasted, cut triangular-shape or heart-shape; pipe ham onto the edge of toast, place a sardine in center, fill one side with chopped white or sifted yolk of egg and the other side with chopped pickled beets.

Butterfly Salad—This is a very pretty salad and can be used at most any time of the year. Remove all skin from two grapefruit and three oranges, cut into uniform slices across the fruit, then into halves. Drain juice from a small can of pineapple and cut slices also in halves. Make individual nests of shredded lettuce on serving plates, place two sections of grapefruit in center with the curved edges together; on these put two slices of pineapple, and above that two of orange. Place a strip of pimento down the center and a nut meat at one end, and cover all with French dressing, or serve mayonnaise separately.

Blackberry Shortcake—Three cups flour, butter size of egg, two tablespoons sugar, yolk of one egg, two teaspoons baking powder, salt; enough sweet milk to make a soft dough. Roll one-half, place in pan, spread with butter; roll other half, place on top and bake. Take one quart berries, mash half, sweeten place between layers. Place the other half on top.

Leftover Pie Crust—Roll out and cut with cooky cutter; prick each one several times with a fork, put in the center a teaspoonful of jelly or any cooked fruit, or cinnamon and sugar rubbed together; bake, and you have fine tarts for the children (or grown-ups as well). They are especially nice to put in a lunch box.

PLAINFIELD THEATRE

George M. Cohan's most successful offering, be it said, is "Seven Keys to Baldpate," a remarkable play, inasmuch as farce, comedy, melodrama and thrills abount and entertain an audience with solid enjoyment for two hours and a half. The play was produced by Cohan and Harris at the Astor Theatre, New York, in September the season before last, for a run of ten months, and will be seen here at the Plainfield Theatre, September 2.

TELEGRAPHERS IN CONTEST.

San Francisco, Cal., Aug. 27—D.J. Ellington, present holder of the world's championship for telegraph operators, is defending his title today and tomorrow against telegraphers from all parts of the world. The Carnegie diamond medal and valuable cash prizes will go to the successful operators. The events include sending and receiving. Women operators are competing for special prizes.

FOGGY DAY ALONG SHORE.

Eliot, Me., Aug. 27—A reunion of the Fogg family has brought to this little Maine village many visitors from all sections of the country. From far off Spokane, Wash., William Stevens Thyng, a descendant of the Fogg pioneers, has come to address the many Foggs at the formal meeting tomorrow. The meeting is being held at the William Fogg Library.

Keep posted on building news. See Saturday's Press.

If your property is really "worthwhile," make that clear in your classified advertising—and you'll sell it.

The lost article that is of enough consequence to worry about is of enough consequence to advertise.

NEW FALL STYLES IN

Suits, Coats, Dresses and Skirts

At the Factory

The new fall models in **Women's and Misses' Suits, Coats, Dresses and Skirts** are here in varied assortment.

Priced 1-3 Lower Than Elsewhere

BECAUSE WE SELL DIRECT TO YOU

The purchaser saves the middleman's profit by buying direct from us—the manufacturers.

COME TO THE FACTORY—IT WILL PAY YOU

A few summer **Dresses** and **Skirts** still to be sold. **Marked down to give away prices.**

Our Guarantee—If purchase is not satisfactory in every particular or One-Third Cheaper than you can buy elsewhere, we refund money and carfare.

OPEN SATURDAY EVENINGS

S. Krauthamer

Maker of Ladies', Misses' & Children's Coats and Suits

400-402 Watchung Ave., Uptairs. Plainfield, N. J.

COR 4TH ST., TROLLEY STATION.

The efficient workman—and his colleague, the efficient work-woman—are needed "in the ranks" of the workers today just as surely as in times of world-peace.

$250.000 FURNITURE SALE

The Most Magnificent Array of High-Grade Furniture and Home Furnishings Ever Offered at Such Startling Price Reductions—Two Gigantic Stocks Consolidated—Presenting Thousands of Bargains Unparalleled in the History of Furniture Selling.

With the taking over of the Ludwig Baumann & Co.'s 125th street (Harlem) store, it is our intention of standardizing the various lines in our stores. To quickly accomplish this end, we have distributed the Harlem stock between our stores, offering it at prices unheard of heretofore in retail selling—in many instances less than factory cost. Even in this great announcement we can only tell you of a fraction of the wonderful values—that are here for your choosing.

The quality and character of the goods carried in "Baumann's 125th St. Store" need no comment on our part—No better goods were to be had. We mention this, that YOU may know that the merchandise offered in this sale is fully up to our standards of durability. And it's this high standard of quality that makes these prevailing low sale prices so wonderful—we might say sensational. Varieties are almost endless—This is certainly the opportunity of a lifetime to furnish a home—Buy now and save money. Just think—thousands upon thousands of pieces of the world's best furniture being sold about ONE-HALF its real worth.

Most certainly never before—and most likely never again, will you be able to supply your home with elegant furnishings at such small cost as NOW. It makes no difference how great or how small your needs may be—you can rely on having your every wish gratified—and at little prices, such as you never dreamed of.

Young couples just going housekeeping—householders refurnishing—apartment dwellers, boarding house keepers—everybody can profit by this sale. Convince yourself by actual comparison that whether you buy for cash or on credit

OUR PRICES ARE ALWAYS THE LOWEST

Solid Oak COSTUMER Reg. Price 75c **39c** Golden finish; finely polished; strongly constructed; cluster pegs at top.

Gas or Electric Lamp Reg. Price $7. **3.49** Artistic gas or electric lamp; of solid brass; beautiful shade of amber or brown.

Genuine Velvet Rug Reg. Price $1.98 **98c** 27x54 inches. Genuine velvet rug; size 27x54 inches; floral or oriental design.

Genuine Crex RUGS Size 36x72 inches; very special at **89c** Sale of Axminster, tapestry and Wilton Velvet rugs at **25% OFF**

Ludwig Baumann & Comp'y America's Greatest Furniture House
49-51 Market Street, Newark NEAR COURT HOUSE

Open Saturday Evening Until 10 o'Clock

Free Carfare to Out-of-Town Purchasers

Special Heavyweight Comfortable Reg. Price $3.35 **1.49** Thoroughly well-made, comfortable; floral design; filled with soft cotton.

SALE OF DINNER SETS 52 Pieces Reg. Price $9.00 **4.98** Finest quality American porcelain dinner set. Consists of 52 pieces, prettily decorated in blue sprays.

SALE OF GAS RANGES Three Burners Reg. Price $15 **7.97** Three star burner gas range; black enamel finish, adjustable air mixer; easily controlled; has large oven and wire racks.

Sale of High Grade Suites at 33 to 50 Per Cent. Reductions

10-Piece All Quartered Fumed Oak Dining Suite Regular Price $175.00 **98.75** Regular Price $175.00

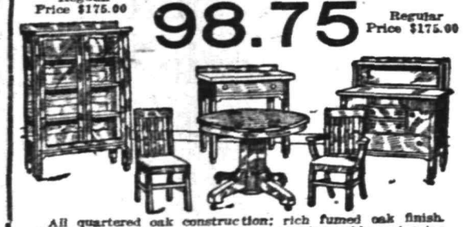

All quartered oak construction; rich fumed oak finish. Consists of buffet, china closet, serving table, extension table, one arm and five side chairs.

Genuine Mahogany "Louis XVI." Bedroom Suite Regular Price $225.00 **132.50** Regular Price $225.00

Genuine mahogany bedroom suite, consisting of full size bed, dresser and chiffonier, with large bevel plate mirrors and toilet table with triplicate bevel plate mirrors.

Sale of Oak Parlor Tables Reg. Price $1.50 **71c** Golden oak finished parlor table; large top; neatly twisted legs; large undershelf; strongly constructed.

Columbia "Favorite" Grafonola **$50** Quartered oak or mahogany cabinet; finely finished; other Columbia Graphophones from $17.50 up to $200. Delivered to your home for 50c A WEEK.

Davenport Sofa Bed Reg. Price $35.00 **19.98** Solid oak frames; finely polished, golden finish; durably constructed; seats and back upholstered in black imperial leather; easily converted into bed.

Sale of Apt. House Refrigerators Reg. Price $35.00 **17.49** Ice capacity 100 lbs.; hardwood construction; golden oak finish; heavy nickel lever locks; lined with best white enamel. Other refrigerators from $6.95 up to $45.00

CLEARANCE OF SUMMER FURNITURE **Porch Rocker** **59c**

High cross slat back; double woven seat; finished natural.

Sale of Reed Pullman Carriages Reg. Price $25.00 **14.95** Best corduroy lining; heavy steel wheels with heavy rubber tires; full roll on hood and body; patent steel pushers. Other reed carriages from $11.95 up to $75.00.

SLIDING COUCH Guaranteed for Ten Years Reg. Price $5.50 **2.98** Have Romelink springs; all steel frames; complete with mattress covered with green denim; may be used as a divan, full size bed or two single beds.

FREE LIFE INSURANCE When you make your purchase you receive a certificate which guarantees that in case of the death of the wage-earner of your family, or should the source of income be stopped by death, we will at once give your family a receipted bill in full of your account.

Accounts Opened from $5 to $5,000 On Small Weekly Payments

Small Accounts Especially Invited

ONE DOLLAR For a Complete **ROOM OUTFIT** Pay One Dollar and we will deliver ANY COMPLETE ROOM OUTFIT to your home and you can pay the balance in small weekly or monthly payments.

NO CLUB FEES—NO INTEREST ADDED—NO EXTRA CHARGES.

3-Room Outfits $89 And Up | 4-5-Room Outfits... $98 And Up

SALE OF CHIFFONIERS Reg. Price $9.00 **4.79** Extra Large Size. Solid oak gallery chiffonier, golden finish; large size; has five deep, roomy drawers; neatly carved gallery.

SALE OF BUFFETS Reg. Price $22.00 **11.89** Solid oak; polished golden finish; 2 top drawers; double cabinet center and long linen drawer.

To Club Plan Buyers We offer a plan that eliminates all the inconveniences and extra charges of the Club Plan as offered by other stores. Every penny you pay is credited to your account and reduces the amount of your purchase by just so much. You may purchase any article or articles from $5 to $5,000 on this plan, at prices that are as low and lower than the best cash prices of any other furniture or department store. Your purchase will be treated in strict confidence—and you will receive every courtesy and liberality that could possibly be extended to you by any establishment anywhere.

SALE OF BRASS BEDS **12.75** Regular Price $25. Very massive two-inch post brass bed, has heavy filler rods with T-ball connections; finished with guaranteed lacquer.

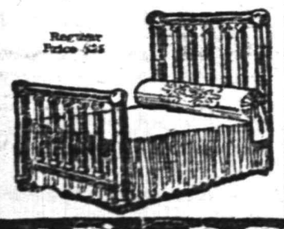

SALE OF OAK CHAIRS Reg. Price $1.50 **69c** Solid oak, extra heavy construction; high spindle back; brace arms; wood seat.

Double Stamps Mornings

S.&H. Stamps

Single Stamps Afternoons

SALE OF OAK ROCKERS Reg. Price $4.98 **2.49** Highly polished solid quartered oak rocker; golden finish; finest construction; saddle seat, broad arms and high back.

Sale of White Enamel Beds Regular Price $18 **7.95** Two-inch continuous post white enamel bed; heavy filler rods head and foot, finished in baked white enamel.

COMPARE PRICES AND SAVE MONEY

German Valley. and Chester

Mr. and Mrs. John Swartz, of New York city, are spending their vacation with Mr. Swartz's mother, Mrs. Amanda Swartz.

Mrs. Frank L. Apgar and daughter, Miss Marjorie Apgar, are at *Ocean Grove for ten days.*

Harold Price and sister, Miss Helen Price, of Morristown, arrived yesterday to pay a visit to their cousin, Miss Lillian W. Downs.

Having spent several months as a guest of Mr. and Mrs. Jesse Hoffman, *Mrs. Sara Dean has returned to her* home at Easton, Pa.

Mrs. Emma Bird, of Ledgewood, is being entertained at the home of her son-in-law and daughter, Mr. and Mrs. Ira C. Sanderson.

Rev. and Mrs. William S. Delp and daughter, Miss Edna Alice Delp, and Collector Lyman Kice motored to Morristown Wednesday.

Daniel Hulick, of Plainfield, is spending his vacation at the home of Mr. and Mrs. John C. Welsh.

Lewis Barkman and family, of Far Hills, have ended a visit to Mr. Barkman's parents, Mr. and Mrs. John Barkman.

Mrs. Charles W. Hall and daughter, Miss Elizabeth Hall, are spending a week at Somerville.

Mrs. Mark A. Collins and daughter, Miss Henrietta Collins, have left for a stay as guests of Andrew B. Yetter and family, of Ocean Grove.

Repairs are being made to the Pleasant Hill School. The school will be very small this year, there being only four pupils. Robert P. Marsh has been engaged as teacher.

Seward Cooper has announced himself as a candidate for township committeeman on the Democratic ticket.

Mr. and Mrs. Alvah H. VanFleet and Miss Emmarilla VanFleet left yesterday by automobile for Worcester, Mass., where they will spend ten days.

Frank Langdin, of Allentown, Pa., is visiting Mr. and Mrs. Warren J. Langdin.

Mrs. William Bird and Miss Ella Bird, of Paterson, are guests of Mr. and Mrs. E. Augustus Bird.

The Misses Ethel and Larraine Bird are spending several weeks at Budd Lake.

Romeo Robinson and Harry H. VanNatta attended the annual clambake of the Morris County Board of Freeholders at Highland Beach, Wednesday.

Whitehouse

George Paterson returned to Plainfield Wednesday after a visit to William Bowlby, at *Lebanon.*

Mrs. Sarah A. Ramsey, of Lebanon, is visiting her son, John H. Ramsey, near North Branch.

Miss Marion Stryker returned to Plainfield Wednesday after a visit to her grandparents, Mr. and Mrs. J. C. Stryker, at Lebanon.

Wallace Smith, of Newark, is a guest of Clarence Emmons, who lives near Lebanon.

Samuel Knox, of New York, is visiting his parents, Mr. and Mrs. John H. Knox, at Lebanon.

Albert Rockefeller returned to Lebanon Wednesday from Newark.

The Ladies' Aid Society of the Lebanon Methodist church reports receipts of $208 from the recent harvest home.

A play, "The Rainbow Kimona," will be given in Barnet Hall, New Germantown, tonight, under the deavor Society. Those in the auspices of the Christian Encast are the Misses Helen Miller, Elsie Sherman, Minnie Gilespie, Mae Sutton, Ida Connor, Ruth Miller, Elizabeth Fisher Pearl Apgar and Marion Waldron.

There will be a public debate in the East Whitehouse Methodist church Monday evening on the question: "Resolved, That the armament of this country should be increased in preparation for war." Rev. William M. Trumbower, pastor of the church, will uphold the affirmative, and the negative will be taken by former Assemblyman Samuel S. Swackhamer, of North Plainfield.

Mrs. Stewart A. Kenney returned to Somerville Wednesday after visiting her mother, Mrs. Mary A. Davis, at Whitehouse Station.

Mr. and Mrs. George C. Lindabury and son, Miss Althea Davis, Mr. and Mrs. M. E. LaTourette and Mr. and Mrs. Oscar Pruden, of Pottersville, have returned from Asbury Park.

Receipts from the two-day fair held last week by the Pottersville Reformed church were $400.

Peaches are so plentiful in this section this year and the prices so low that many growers are not picking the small fruit. One farmer near New Germantown has 200 trees of small peaches which he will not pick at all. Thousands of baskets of fine peaches are being shipped every day from Whitehouse Station and Lebanon.

The Misses Ethel Conover, of Potterstown, and Laura Dilts, of Three Bridges, returned yesterday after a visit to Miss Florence Van Syckle, at Whitehouse Station.

A discussion of the suffrage question will be held tomorrow evening at the residence of Herbert H. Shutt, in East Whitehouse. Among the speakers will be former Assemblyman Samuel S. Swackhamer, of North Plainfield.

Quality First

Best Elgin Butter, per lb.	31c
Fancy Jersey Potatoes, 16-qt. basket	30c
N. Y. State Eggs, per dozen	30c
Granulated Sugar, per lb.	6½c
Best Pure Lard, 2 lbs.	25c
Fat Norway Mackerel, for	25c
Compound Lard, per lb.	10c
Duryea's Corn Starch, 3 packages	25c
Old Dutch Cleanser, 3 cans	25c
Alaska Red Salmon, per can	15c
Tuna Fish, ½-lb., 10c; 1-lb. can	15c
Best Rolled Oats, 6 lbs.	25c
Mason Jars, quarts and pints complete, per dozen	40c
Pure Seal Jars, pints, 60c; quarts	65c
Campbell Soup, 3 cans	25c
Ritter's Beans, 3 cans	25c
Good Coffee, per lb.	20c
Japan Rice (whole), 4 lbs.	25c
Armour's Bacon, large jar	25c
Mueller's Macaroni and Spaghetti, 3 packages	25c
Williams' Cocoa, 1-lb caps	30c
Duryea's Starch, 3 lb. boxes	22c
Shrimp, 15c size, per can	10c

We Give S. & H. Stamps

F. H. FIRSTBROOK
116 W. Front St. Phone 1754

COAL DEALERS.

TenEyck & Harris
Dealers in
LEHIGH VALLEY COAL.
Tel. 2081-J-2, South Plainfield.

Kindling and Grate Wood
Prompt deliveries. Orders received at
89 SOMERSET STREET.
JOHN MOBUS.
P. O. Box 320. Telephone 25[illegible]

N. MEYERS & SONS
COAL
COKE AND WOOD
Office tel. 1152-W. 1[illegible] Watchung Ave.
Yard tel. 1911-W.
Fourth and Washington Streets.

NEW JERSEY CENTRAL

TRAINS LEAVE PLAINFIELD.

For New York—2.10, 3.41, 5.08, 5.40, (5.52 except holidays), 6.27, 6.55, 7.22, (7.26 except holidays), 7.41, 7.44, (7.55 except holidays), 7.58, 8.12, 8.30 (except holidays), 8.36, 8.42, 8.59, 9.29, 9.53, 10.26, 11.27, 12.12 p. m.; 12.34, 12.58, 1.49, 2.12, 2.20, 2.39, 2.55, 3.11, 4.01, 4.13, 4.36, 5.39, 6.25, 6.47, 7.41, 8.27, 9.27, 9.30, 10.15, 10.36, 11.43 p. m. Sunday—2.10, 3.41, 5.40, 7.22, 7.58, 8.52, 9.34, 9.40, 10.37, 12.12 p. m., 12.39, 12.58, 1.17, 2.09, 2.15, 2.55, 3.17, 4.29, 5.34, 6.57, 7.14, 8.13, 8.27, 8.35, 9.27, 10.36 p. m.

For Newark—5.08, 6.27, 6.55, (7.05 through train to Newark), 7.41, 8.36, 9.29, 10.26, 11.27 a. m., 12.34, 12.58, 1.49, 2.13, 2.39, 3.11, 4.13, 4.36, 5.39, 6.25, 6.47, 7.41, 8.27, 9.30, 10.36 p. m. Sunday—7.22, 8.52, 9.34, 10.37 a. m., 12.39, 12.58, 1.17, 2.09, 2.55, 3.17, 4.29, 5.34, 7.14, 8.13, 8.35, 9.27, 10.36 p. m.

For Easton, Bethlehem, Allentown and Mauch Chunk—5.18, *8.20, 9.44, 11.27 a. m., 2.00, 2.26, 5.24, 5.44 (4.59 to Easton) p. m. Sunday—5.19, *9.44, 10.57 a. m., 1.53, 5.44, 7.05 p. m.

For Wilkesbarre and Scranton—5.18, 9.44 a. m., 2.26, 5.44 p. m. Sunday—5.19, 10.57 a. m., 5.44 p. m.

For Red Bank, Long Branch and Asbury Park, etc.—3.41, 8.12, 8.35 (9.53 a. m. Red Bank), 11.27 a. m.; 12.34 Saturday only), (12.58 Red Bank only), 2.13, 3.11, 4.36, 6.25, 8.27, 11.43 p. m. Sundays—7.58, 8.52 a. m., (9.40 Red Bonk only), 10.20, (10.37 Red Bank only), (2.15 Red Bank only), 3.17, 8.35 p. m.

For Atlantic City—3.41, 9.53 a. m. (12.34 Saturdays only), 3.11 p. m. Sundays—9.40 a. m., 2.15 p. m.

For Philadelphia—5.38, 7.39, 8.45, 10.43, 11.54 a. m., 12.42, 1.54, 2.45, 5.13, 6.47, 8.47, 9.46, 10.48 p. m., 1.20 a. m. Sunday—8.45, 9.39, 9.57, 10.39, 10.43, 11.41 a. m., 12.42, 1.44, 2.45, 3.42, 4.39, 5.29, 6.39, 6.44, 8.47, 9.46, 10.55, 11.54 p. m., 1.20 a. m.

For Baltimore and Washington.—Daily—8.45, 10.43 a. m., 12.42, 2.45, 6.47 p. m.

*Except Mauch Chunk. 5 3 '15

VAIL
JEWELER and OPTICIAN.
236 Park Avenue
OPPOSITE NORTH AVENUE.

STORE CLOSES 12:30 P. M. SATURDAYS

Royal Granite Steel Ware

Best for the Kitchen. Guaranteed Absolutely Pure and Safe to Use.

FRUIT JARS, JAR RUBBERS, JELLY GLASSES, STONE POTS AND JUGS.

For Sale By

Gayle Hardware Co.
'Phone 398 Front Street and Park Avenue
GENERAL HARDWARE AND HOUSEFURNISHINGS

Jelly Glasses
Fruit Jars
And the Best Quality Rubbers for All Styles of Jars

JOSEPH W. GAVETT
318 WEST FRONT STREET

PRESERVING TIME

Fruit Jars—Mason, Sure Seal. Fruit Jar Rubbers. Preserving Kettles, all sizes.

Water Coolers, Ice Cream Freezers.

Ash and Garbage Cans, Galvanized Wash Tubs and Pails.

Peach and Berry Baskets.

Along with the goods in season we carry a complete line of **KEEN KUTTER Tools and Cutlery.**

Russell & Erwin Hardware.

N. Z. Graves' Ready Mixed Paints and Varnish.

F. A. KIRCH & CO.
'Phone 578. 205 Park Avenue.

A MENACE TO THE POCKETBOOK.

An uninsured automobile is considered a liability rather than an asset in banking circles. When one goes to a bank to borrow money, he is quite likely to be asked whether he owns a car and if it is insured. If the car is not covered, the banker will point out that it is a menace to the pocketbook as the owner may be forced to pay $10,000 to $20,000 damages to some one. We can remove this obstacle. Auto fire at 1%.

REAL ESTATE LOANS RENTS **GEO. M. CLARKE CO.** Babcock Bldg. Telephone 205 Plainfield.
INSURANCE OF ALL KINDS.

SHIRT SALE
Arrow Shirts
$1.50, SALE PRICE **$1.15**
$2.00, SALE PRICE **$1.50**
Straw Hat Sale Still On

J. R. Blair
119 PARK AVE.

RITZ Inc.
BABCOCK BUILDING
CANDIES, ICE CREAM
DAINTY LUNCH

A. H. ENANDER
SANITARY PLUMBING, GAS FITTING. STEAM AND HOT WATER HEATING.
Contractor for Sewer Connections
125 WASHINGTON AVE.

If you have property to rent, drop all secrecy about it, and use the classified ads.

That funny fellow Scoop is on the classified page.

COMMUNITY HARVEST HOME IS PLANNED

Annual Affair to Be Held At Old Piscataywaytown On September 1.

The harvest home at old Piscataywaytown is probably unlike any other in New Jersey. It is not for the benefit of any church or private organization, but for the good of the whole community. At the first one held last year over one hundred persons of all religious bodies united enthusiastically in its promotion, and even the most hopeful were amazed at its success. Nearly 1,000 persons were provided with suppers and about 3,000 were present during the evening on the brilliantly lighted grounds.

It seems strange that the old grant of the Commons by the Board of East Jersey Proprietors in 1695 should have waited until 1914 for its full adoption and use by the community. The Raritan Civic Association was organized on July 29, 1914, after two meetings held in old St. James' Episcopal church, known as "The White Church," on June 21 and July 5, when "community service" was strongly advocated from the ancient pulpit.

The year's work has been full of interest and value. The $350 earned by last year's harvest home has not all been expended, for about $100 remains for further park improvement. Nearly $200 has been used for clearing up the grounds, providing a 75-foot encased well, with an abundance of pure cold water, and the rest for park seats, tennis court, piano for Town Hall, etc.

During the year a Christmas treat was given for the children of the neighborhood, four social events were provided and two great outdoor celebrations on Memorial Day and July 4.

Eight popular lectures have been given without charges as follows: "Our Foreign Population," by John Manley; "The School Question," by Supervisor Charles Runyon; "Wireless Telegraphy," by H. E. Campbell; "The Home Orchard," by Professor Oley; "Farm Dairying," by Professor Geldister; "Home Gardening," by Professor DeBaun; "The Care of Poultry," by Professor Aubrey; "Woman Suffrage," by Miss Elizabeth Hill, and an illustrated lecture by Professor Maurice A. Blake on "Beautifying Parks and Home Grounds."

The park will be developed by plantings, walks, flower beds, etc., under the direction of Dean Lipman and Professor Blake, of the Experiment Station. Professor A. R. Johnson and students of Rutgers College have made a careful survey and a blue print for this purpose. Several demonstrations on canning fruits and vegetables have been conducted under the auspices of the U. S. Department of Home Economics. F. L. Owen, farm demonstrator for Middlesex county, has been enlisted in the development of the park. Next year the 250th anniversary of the township is to be celebrated, and a full week of events is anticipated.

The second harvest home is to be held on Wednesday, September 1, on the park grounds, and the proceeds are entirely for the development of the public park and playgrounds. The Middlesex and Trenton trolleys stop at the grounds at the station known as "White Church."

Excellent roads from New Brunswick, Metuchen, Perth Amboy, etc., lead to the park, and, as last year, no doubt many will be pleased to visit the old Commons and assist the community in its endeavor for public improvement. There will be a country store, ice cream, soda, novelties, large dancing platform, and the Union Band, of New Brunswick.

PLAINFIELDERS AT THE SHORE.

Among the visitors sojourning in Asbury Park are the following Plainfielders: Mr. and Mrs. John Gaffney, of Westervelt avenue; the Misses Helen and Ida Hummel, of Duer street; William Peacock and family, of Putnam avenue; Misses Marguerite and Edith Arnold, of First place; Miss Edna Enander, of Watchung avenue; Pierson Bailey, of Summit avenue; Ralph Seals, of North avenue; James J. McNamee, sporting editor of the Daily Press, Miss Idabel Conover, of Jackson avenue; Miss Frances Newman, of Due street, and Miss Julia Brancati, of West Fourth street.

COMING EVENTS.

TODAY.

Borough Council—Special session.
Building Trades Council.

SUNDAY.

Union service, First Baptist church—Rev. E. J. Bosworth speaker.
Rev. Dr. Henry Evertson Cobb, minister Collegiate church, New York city, at Crescent Avenue Presbyterian church.

MONDAY.

Board of Health meeting.
Borough Board of Education.

TUESDAY.

Y. W. H. A. meeting—P. H. S.

FRIDAY.

Borough Common Council.

That funny fellow Scoop is on the classified page.

Going to build? See Saturday's Press.

Cut Flowers, Palms and Ferns

We carry a large variety of all seasonable flowers and can furnish basket bouquets and floral designs for all occasions at short notice. Artistic work at moderate prices.

Landscape Gardening

In all its branches—Spraying, pruning, care of lawns, plans and laying out of new grounds by experts. For all information call up 331. Fertilizers, Humus Insecticides and all requisites for the garden.

Chas. L. Stanley

Store, Woodhull & Martin Building. 'Phone 928
Greenhouses and Nursery, 1124 to 1150 South Ave. 'Phone 331.

Special

Cash Sale of Evergreens for August and September.

We have a very choice stock of evergreens that must be moved before October.

Do not forget that we are selling for cash only.

W. H. FORRISTEL
Bellview Ave. Nursery. Tel. 1345

REAL ESTATE
INSURANCE
MANNING & CURTIS
106 DEPOT PARK

T. A. MOORE
UNDERTAKER
612 E Sixth St.
Tel. 741-R

A. M. RUNYON & SON,
UNDERTAKERS
402 Park Ave. Telephone No. 40
Office open day and night.
Office of Hillside Cemetery.
New York Office 14 East 39th Street
Telephone Call 8341 Murray Hill
New York Embalmers' License 4699
New York State Registered License Undertakers No. 315.

Established 1872.
P. CASEY & SON,
Undertakers and Embalmers.
Office 100 North Ave | Telephone 2331 | Residence 417 W. 3rd St.
N. Y. Office, 10 E. 22nd St. Tel. 2094, Gramercy

Estab. 1868 Tel. 2854
J. J. & C. A. HIGGINS
UNDERTAKERS.
Private Funeral Chapel
109-111 West Fourth Street
Auto Cortege for Long Distance.

L. L. MANNING & SON,
STEAM GRANITE WORKS
Corner Central Ave. and West Front St.
Opp. First Baptist Church 'Phone 285-J

DIED.

HENNESSY—In this city, August 25, 1915, Mrs. Anna Hennessy, beloved wife of Edward Hennessy.

Funeral from her late residence, Oakwood avenue, Saturday, August 28, at 8:30 a. m., and from St. Mary's church at 9 a. m., where a high mass of requiem will be offered for the repose of her soul. Interment in St. Mary's cemetery. 8 25 3

HAMMOND—In this city, August 26, 1915, Mrs. Mary Hammond, beloved wife of John Hammond.

Funeral from her late residence, 1127 East Second street, Saturday, August 28, at 9:30 a. m., and from St. Mary's church at 10 a. m., where a high mass of requiem will be offered for the repose of her soul. Interment in St. Mary's cemetery. 8 26 2

CLASSIFIED RATES.

One cent a word for first insertion, one-half a cent a word for each subsequent insertion of the same advertisement for less than one month. Fifty cents a line for one month. Double Charge for Capitals. No advertisement received for less than 10 cents. No display or black face type used in this column.

The Plainfield Daily Press cannot give information regarding advertisements for which answers are to be sent care of the Press. Persons replying to office addresses must mail or leave written answers as stated in advertisement.

HELP WANTED—FEMALE.

WANTED—EXPERIENCED LACE MENDERS ON MUSLIN UNDERWEAR. NAT. LEVY & CO., 339 WATCHUNG AVENUE. 6 1 tf

WANTED—Sixty girls, experienced cooks, wages $30 to $40; waitresses, general housework and nurses. Apply Mrs. Keller's Agency, 22 Somerset place; 'phone 1724. 8 24 7

WANTED—A good cook; 723 Central avenue. 8 27 2

WANTED—A girl for general housework (two in family). Apply at 720 Carlton avenue. 8 25 3wfs

WANTED—Maid, white preferred, for general housework; must be good cook and laundress; $30 per month; sleep home. Apply 6 Palmer avenue; telephone 1801-W 8 25 3

ROOMS AND BOARD.

DESIRABLE second floor room, with board. Mrs. Berrien, 602 Madison avenue. 5 5 tf

PLEASANT rooms with board; desirable location. Miss Kline, 21 Sandford avenue. 8 19 1mo

THE PLAINFIELD—Furnished and unfurnished rooms with board. 515 Park avenue. 8 27 tf

THE WALDORF, 132 Crescent avenue; suite of rooms with bath; also rooms with or without board. 7 28 1mo

NICELY furnished rooms; all improvements; in quiet, pleasant home. 'Phone 2478-J. 7 30 1mo

UP-TO-DATE rooms, either single or ensuite; private baths, electric lights; exceptionable table. 143 Crescent avenue. 8 10 1mo

APARTMENTS with private bath; also single room. 312 East Seventh street. 7 16 tf

LOST AND FOUND.

LOST—Gold bar pin set with pearls and sapphire. Return 1106 Park avenue; liberal reward. 8 24 5

LOST—Brindle bull dog from Springfield Kennels; white chest and feet; answers to the name of "Bluff." Reward if returned to 633 Belvidere avenue. 8 25 3

LOST—Yesterday, in First National Bank, gentleman's new umbrella. Please leave at this office 8 26 2

LOST—Roll of film, Brownie No. 2, and one Brownie kodak. Reward if left at this office. 8 27 2

LOST—Small black dog; white feet; wore collar and license tag "A. P. 172;" reward. Arthur Stimpson, Truell Court. 8 25 2

HELP WANTED—MISCELLANEOUS

$20 to $35 per month extra money to any employed person without interfering with regular work; no selling, no canvassing; positively no investment; unemployed need not apply. Address The Silver Mirror Co., Inc., Dept. B, 123 W. Madison St., Chicago, Ill. 8 25 4

FURNISHED ROOMS.

COMFORTABLE furnished rooms, all conveniences. 203 West Fifth street, telephone 1818-R. 8-12 to 10-1

REAL ESTATE FOR SALE.

FOR SALE — GENTLEMAN'S COUNTRY RESIDENCE, at an attractive price to approved purchaser. Exceptionally situated and modern in every appointment. 14 rooms, 4 baths, additional lavatories, closets, outside sleeping veranda, hardwood floors; garage accommodates three automobiles; turn table and 300 gallon gasoline storage tank. Might rent to prospective purchaser. Union County Investment Company, 149 North avenue. 8 21 1mo

FOR SALE—13 acre farm, one mile from Hoffman Station, 6 room house, good outbuildings, well watered, plenty of fruit; $1,500; very easy terms. J. C. Cooper, Warrenville, N. J. 6 2 tf

FOR SALE AT A GREAT BARGAIN, 12-room house and lot, corner East Fifth street and Franklin place; all improvements. Union County Investment Company, 149 North avenue. 8 21 1mo

INCOME property for sale; good paying investment. Address Investment, care of Press. 4 16 tf

MONEY TO LOAN.

MONEY TO LOAN on bond and mortgage. J. T. Vail. tf

TITLES examined for purchases of real estate and bond and mortgage loans; mortgage investments negotiated. Charles J. McNabb, lawyer, 309 Park avenue. 1 4 tf

MONEY to loan on band and mortgage. Charles L. Moffett, attorney. 8 7 1mo

MONEY TO LOAN—First mortgage security; property centrally located. L. A. Clement, attorney, Babcock building. 3 9 tf

MONEY TO LOAN on mortgage. H. R. Linbarger, 197 North avenue; phone 955. tf

MONEY TO LOAN on mortgage. Manning & Curtis, 106 Depot Park.

MONEY TO LOAN on bond and mortgage. Mulford, opposite depot. tf

MISCELLANEOUS.

INSURANCE—ALL BRANCHES. AGENT FOR NATIONAL SURETY CO. J. T. VAIL. tf

BABBIT & KLINE, chimney cleaning; no dust made; 10 years' experience. Address 516 West Fourth street; 'phone 2297. 8 25 3

TRY THIS—C. M. Nagle's perfect massage cream and skin food, for pimples, sunburn, tan, &c., for sale at L. W. Randolph Pharmacy. 8 10 1mo

UP-TO-DATE gas and electric fixtures; two-light gas chandelier 95 cents and up; gas and electric chandeliers $2 and up; brackets 15c and up; domes and showers at New York prices; call on us and save money. Naylor & Naylor, 128 North avenue. 6 10 tf

EMPLOYMENT AGENCIES.

READ THIS—Murray's Employment Registry, 326 West Front street, near Grove, for reliable help; fees reduced and very moderate; 'phone 666. 2 13 tf

MRS. KELLER'S Employment Agency, 22 Somerset place, all nationalities. 'Phone 1724. tf

HELP WANTED—MALE.

BOY wanted, 16 years of age or older; must have bicycle. Postal Telegraph Co., North avenue. 8 27 tf

A WHITE man wanted to drive car and take care of place. Apply 920 Cedarbrook road, evenings. 8 27 2

FOR EXCHANGE.

FOR EXCHANGE—American Underslung Tourist for runabout car and cash; first-class condition; fully equipped. Address "American," care Press. 8 26 3

FOR SALE, EXCHANGE OR RENT.

PROPERTIES, all descriptions, for rent, sale or exchange. D. McInnes, 318 Grant avenue; tel. 1198. 8 21 tf

FOR RENT.

WELL located offices to rent in Vanderbeek Building. Apply V. W. Shotwell, 940 West Front street. 7 28 tf

FOR RENT—No. 45 Prospect place, next to Washington avenue, 8 rooms and bath; all modern improvements; garage; elegant location; rent reasonable. Inquire 39 Prospect place; 'Phone No. 1305-R. 7 9 tf

MOVING PICTURE OR STEREOPTICON SHEET FOR RENT, big enough for the largest hall. Apply Daily Press office. tf

TO LET—In North Plainfield, 7 rooms and bath; all improvements. Inquire A. Wilson, 29 Craig place. 8 18 tf

FOR RENT—House, 100 Summit avenue, newly renovated. Apply 104 Summit avenue. 8 26 3

FOR RENT—Five rooms, bath, cellar, attic; from Sept. 1. 41 Mariners place. Inquire 12 Mountain avenue. 8 26 3

FOR RENT—From October 1, 8 room house, all latest improvements; hot water heat, combination lighting fixtures, combination coal and gas range; good location, $35. Properties for sale. Apply D. F. Dugan, 511 East Seventh street. 8 23 6

TO LET—Six-room flat and bath, all improvements; screens on windows and doors, $19.50; water included. A. Bohren, 16 Greenbrook road. 8 23 6

FOR RENT—142 DE LACY AVENUE, 11-room up-to-date house, in choice, refined section of the borough. Union County Investment Company, 149 North avenue. 8 21 1mo

FARM for rent, 116 acres; near Dunellen, N. J. J. T. Vail. 8 24 tf

THREE and four rooms to let with all improvements. Inquire 311 New street. 8 19 tf

TO LET—Six rooms, first flat with improvements; $17 per month. Inquire A. Thorn, 15 Craig place. 8 21 tf

FOR RENT—530 WOODLAND AVENUE, corner East Seventh street; 12 rooms, two baths, sun parlor, etc.; steam heat; barn and garage. Union County Investment Company, 149 North avenue. 8 21 1mo

TO LET—Flat, all improvements; steam heat. Apply at Silbert's jewelry store. 8 10 1mo

FIRST floor, 5-room apartment, 26 Somerset place. Apply 84 Fairview avenue; tel. 719-M. 8 27 3

TEN-ROOM house, 418 East Second street; all improvements. William Newcorn. 8 11 tf

FOR SALE.

GREAT bargains, 18 colony houses, 6x8, board floors, windows and muslin curtains; houses fully equipped; drinking fountain; Norwich automatic feeder and hopper box; will deliver. Onalake Poultry Farm, 1061 Rahway road; telephone 1633-M. 8 24 3th-tu-f

FOR SALE—Victrola, with over 100 first-class records; reasonable. 161 Duer street. 8 11 tf

FOR SALE—Large gas stove, in fine condition; bargain to quick buyer. 141 Westervelt avenue. 8 25 tf

FOR SALE—Horse, wagon and harness. 321 Johnston avenue. 8 25 3

FINE peaches at Miles' fruit farm, Plainfield avenue. City delivery once daily. 'Phone 1188-J. 8 12 1mo

FOR SALE OR TO LET.

FOR SALE OR RENT—Attractive modern residence on Putnam avenue, ten rooms, bath, all improvements; in excellent condition; fine lot and shade trees; best locality; sale price $7,000; rental $50. Harvey R. Linbarger, 197 North avenue, telephone 955, Plainfield, N. J. 8 2 tf m-w-f

AUTOMOBILE FOR SALE.

FOR SALE—Overland touring car, $150. Inquire Hotel Kensington, North avenue. 8 27 3

Mono Storage

WAREHOUSE
North Avenue
OPP. FREIGHT HOUSE
125 East Front Street

IT DOES PAY

It is genuine economy to store your furniture, bric-a-brac, piano, etc., in our fully equipped, completely appointed
STORAGE BUILDING.
Our rates are reasonable and your articles are in a verminproof, REAL storage building, safe from wear, handling, and rough usage.
Rates gladly quoted.

HAND'S EXPRESS CO
OFFICE 69 SOMERSET STREET.

MURRAY'S STORAGE WAREROOMS
THE OLDEST IN THE CITY
AT 326 TO 332 WEST FRONT ST
Near Grove St.; all the rooms are separate, airy and dry; large and small, at very moderate prices. Many years' experience in buying, selling, handling, packing and appraising goods
Auction Rooms at 326 West Front Street
R. Murray, Auctioneer, 326 West Front St. Phone 666

THE LEADING AUCTIONEERS
W. A. SCHORB & CO.
Also Dealers in Second Hand Furniture—Bought and Sold.
120 Madison Av., Jackson Blg.
Telephone 2296.

ADVERTISEMENTS
—FOR—
NEW YORK HERALD,
WORLD, TIMES, SUN, JOURNAL
TELEGRAM, AMERICAN,
BROOKLYN EAGLE, GLOBE
—AND—
NEWARK EVENING NEWS
RECEIVED
AT REGULAR OFFICE RATES.

PLAINFIELD DAILY PRESS
No Telephone Orders.
Cash Must Accompany Copy.

ARRIVAL AND DEPARTURE OF MAILS AT PLAINFIELD POSTOFFICE.

May 9th, 1914.

NEW YORK MAILS. Arrive—5:30, 8:40, 8:40, 11:45 a. m., 1:20, 2:30, 5:00, 5:20, 8:30 p. m., 12 midnight. Close—6:30, 7:45, 10:00, 10:45 a. m., 12 noon, 2:30, 3:50, 5.45, 7.45, 9:00 p. m.

SOMERVILLE AND EASTON. Arrive—8:40, 10:45 a. m., 12:45 and 7:08 p. m. Close—6:30, 7:45 a. m., 1:30, 4:30 p. m.

PHILADELPHIA—Direct. Arrive—5:30, 8:00, 9:40, 11:45 a. m., 12:30, 2:30, 7:08 p. m. Close—6:30, 11:30 a. m., 1:30, 3:50, 5:50, 9:00 p. m.

THROUGH FAST MAIL FOR EAST. Close—12 noon, 2:00, 3:50, 5:45 p. m.

DIRECT THROUGH FAST MAIL FOR WEST. Close—6:30, 11:30 a. m., 1:30, 5:00 and 9:00 p. m.

DIRECT SOUTHERN MAILS. Close—6:30, 11:30 a. m., 1:30, 7:00 and 9:00 p. m.

PENNSYLVANIA. West of Easton. Close—6:30 a. m., 1:30, 5:00, 7:00 p. m.

ELIZABETH—Direct. Arrive—5:30, 8:40 a. m., 1:30, 2:00, 5.30 p. m. Close 7:45, 10:00 a. m., 12 noon, 5:45, 9:00 p. m.

NEWARK—Direct. Arrive—5:30, 8:45 a. m., 1:30, 2:30, 5:30 p. m. Close—6:30, 7:45, 10:45 a. m., 12 noon, 2:30, 3:50, 5:45, 9:00 p. m.

WATCHUNG. Arrive—1.00, 8:45 p. m. Close—9:00 a. m., 5:30 p. m.

WARRENVILLE. Arrive—1:00 p. m. Close—9:00 a. m.

SUNDAY MAILS. Office open from 9.30 to 10:30 a. m.

A. R. HOAGLAND, P. M.

ORGANIZED 1864.
THE FIRST NATIONAL BANK OF PLAINFIELD
A COMMERCIAL BANK WITH SAVINGS and SAFE DEPOSIT DEPARTMENTS
FOUR PER CENT INTEREST PAID ON SAVINGS ACCOUNTS

Suburban Transit Company

Leave Plainfield for South Plainfield—Week days—a6.30, a7.30, 9.00, 11.00, 11.45, 1.00, 2.00, 4.00, 5.00, 6.10, b9.00, 10.30, b11.45. Sundays—9.00, 12.00, 2.00, 4.00, 5.00, 9.00.

Leave South Plainfield for Plainfield—Week days—a7.00, a7.45, 9.30, 10.05, 1.30, 2.30, b4.30, c4.45, 5.30, 7.30, b9.30, 10.50, b11.45. Sundays—9.30, 12.15, 2.30, 4.30, 5.30, 9.30.

Leave Plainfield for Watchung—e6.15, 6.20, d6.45, 8.15, f10.00, b1.00, g3.00, 4.15, g6.20.

Leave Watchung for Plainfield—7.15, e7.30, 9.50, f11.15, b2.20, g3.45, 5.35, g7.30.

Leave Plainfield for Warrenville—d6.45, e6.15, 6.20, f10.00, g3.00, g6.20.

Leave Warrenville for Plainfield—7.00, e7.15, f11.00, g3.30, g7.15.

Leave Plainfield for Stirling—8.15, b1.00 4.15.

Leave Stirling for Plainfield—9.30, b2.00 5.15.

Leave Plainfield for Mt. Bethel—e6.15 f10.00, g6.20.

Leave Mt. Bethel for Plainfield—e7.00, f10.45, 7.00.

(a) Except holidays.
(b) Saturdays only.
(c) Except Saturdays.
(d) Daily except Sundays, holidays, Monday mornings, and mornings after holidays.
(e) Monday mornings and mornings after holidays.
(f) Sundays and holidays only.
(g) Saturdays, Sundays and holidays.

R. W. CAMPBELL, Mgr., 310 Park Ave. 'Phone 130 Plainfield.

Every day, through campaigns of classified advertising, "slow-selling" property is sold.

"Save when you are young.
The years will pass swiftly.
Then, when you find yourself
Well on, you'll also find
Yourself well off."
John D. Rockefeller.

On this subject Mr. Rockefeller speaks with authority and it would be well to give heed to his admonition. Those who do so will find our 4% interest rate a great assistance.

"The Bank that pays 4%"

THE PLAINFIELD TRUST COMPANY

Resources $5,500,000.00

FREE DELIVERY. COSTS NO MORE. LUNCH WAGON 9:00 A. M. FREE DELIVERY. COSTS NO MORE.

ROTH & CO.

ATTEND OUR MAMMOTH SALE SATURDAY

Hindquarters of Canada **LAMB** 8 to 10 lbs, lb — **14½c**
Extra Fancy Hindquarters of MUTTON, 8 to 10 lbs, lb
Legs of Canada **LAMB**, 7 to 9 lbs, lb . . . **16c**
Legs of **MUTTON**, 8 to 10 lbs, lb . .
Canada Lamb, lb . . . **18c**
Choice Loin Chops, lb . .

Special Cuts of Milk Fed Veal at Special Prices

SHORT LEGS OF VEIL, lb	16½c	FANCY VEAL CHOPS, lb	24c
RUMP OF VEAL, lb	22c	JERSEY CALF LIVER, lb	25c
VEAL TO ROAST, lb	22c	CHOICE VEAL CUTLETS, plate, lb	28c

EXTRA! EXTRA!
Fancy Large Jersey PEACHES, 15c carrier

Special Sale of Well Known Brands

SUCH AS ARMOUR & CO., J. J. FEEN CO., MOLLAND'S HAMS, KINGHAMS & CO.

PASSAIC BEEF CO., MORRIS & CO., and all well Known Brands of Special Cured SMALL CAL. HAMS, lb
SMOKED SHOULDERS, lb — **10½c**

FAMOUS DIXIE STYLE BACON, lb
BONELESS SMALL CAL. HAMS, no bone; lean, lb
N. Y. LONG SMOKED SHOULDERS, boned out, lb — **14½c**

HAMS THAT AM

ARMOUR & CO.'S STAR REGULAR SMOKED HAMS, lb
DRY CURED MOLLAND'S QUAKER CITY HAMS, lb — **18c**

KINGHAM & CO.'S FAMOUS BONELESS BACON, GOTHAM BRAND WELL ADVERTISED BACON, STRIP OR HALF STRIP, WEIGHING 3 to 6 lbs., ONLY FOR SATURDAY, lb — **19c**

SATURDAY SPECIAL— SLICED HAM, FINE FLAVOR, lb — **23c**

CAREFULLY SELECTED JERSEY POULTRY

STEWING OR BOILING FRESH CHICKENS, lb	16c	FANCY DRY PICKED TURKKEYS, lb	26c
FRESH KILLED FRICASSEE CHICKENS, lb .....18c and	20c	JUST ARRIVED — PLAINFIELD DRESSED BROILERS and ROASTING CHICKENS, lb	28c
JERSEY DRESSED FRESH KILLED DUCKS, lb	24c		
FRESH BEEF LIVER, lb	10c	FLANK STEAK-ROAST, lb	18c
FRESH CHOPPED BEEF (every hour), lb	16c	SOFT CRABS, PRIME, dozen	59c

BIG 5c FISH SALE

4c BREAD, regular 5c. | 8c BREAD, regular 10c.

If you mix knowledge and industry,
The product will be success.

The "live-wires" in the business world today are constantly seeking and devising ways to use good printing to advantage.

We are for the "live wires." We are with them hand and glove; ready to plan with them and work for them to the end of producing printing that will prove a limitless force in business building—business progress.

Not imitation, but creation is the aim of Press service—the service behind every piece of printed matter we produce.

THE SERVICE SHOP

PLAINFIELD DAILY PRESS
Job Printing Department
105 North Avenue

REAL ESTATE
INSURANCE
Harvey R. Linbarger
197 NORTH AVENUE.
Telephone 953.

Last Week of Sale

SUMMER SHOES MUST GO

Broken Lots of

LADIES' PUMPS AND COLONIALS

Some sold for $3.75 and $4.00. No old styles. This Week—

$1.98

These shoes must be closed out this week to make room for Fall and Winter shoes.

All Summer shoes reduced. Come before Saturday and look our $1.98 bargains over.

MEN'S OXFORDS 50c TO $1.00 OFF

A. K. WILLETT
107 PARK AVE.

EDUCATIONAL.

The Hartridge School
202 WEST SEVENTH STREET,
Corner of Arlington Avenue,
Will be re-opened September 27th.

A private school carefully graded throughout. Special arrangements for children not prepared for regular grades. Number in each class limited. Modern equipment. Eighteen instructors. Specialists teachers of French, German, Art, Music, Calisthenics and Dancing.

MONTESSORI and OUTDOOR CLASS for children under six years.
ELEMENTARY DEPARTMENT seven grades. Boys received in lower grades.
ACADEMIC DEPARTMENT five grades.
General and College Preparatory Courses. Certificate admits to Smith, Vassar and Wellesley.
GYMNASIUM
Regular morning classes in Calisthenics and Aesthetic Dancing. Special afternoon classes in Gymnastics, Basket-ball, Fencing and Hockey.
Emelyn B. Hartridge, A. B., Principal
For circulars or for further particulars address
Miss Hartridge, Oakwood.

HERR'S SCHOOL
PLAINFIELD BUSINESS COLLEGE and SCHOOL OF ENGLISH

Enroll now and prepare for Business.
Commercial, Stenographic, Secretarial, English and Special Courses.
Individual instruction, Private lessons, Day and Evening Classes.
Fall Term Opens Wednesday, September 1st.
Enter at any time
Call, 'Phone or Write For Full Information
HERR'S SCHOOL,
Woodhull & Martin Bldg.,
Plainfield, N. J.

AWNINGS
UPHOLSTERING
WINDOW SHADES
Frank G. Wikoff
721 W. Fourth St. Tel 1746.

SERVICE
CAPITAL $100,000

SERVICE AND HELPFULNESS is the creed of this bank. Not a single detail that makes for greater protection and better service is overlooked.

That this sound and liberal policy has brought its own reward is fully attested by our steady growth.

We want YOU to open a commercial personal or savings account at this bank, where you will be made to feel that your business is appreciated—that you are not only a depositor, but a part of the institution. Conference invited.

4% interest paid on savings accounts, 3% on checking accounts.

THE STATE TRUST COMPANY
Cheques for Travelers—Storage for Silver.

Tomorrow's the Last Day OF THE *'Black Arrow' Shoe Sale*

And all we can say is—that woman who does not take advantage of the Oxfords and Pumps offered tomorrow at the small price of—

$1.48

Does not need shoes or doesn't care for genuine bargains—as these are absolutely the best values we have ever placed on sale, but they have GOT TO GO

Some good things for the MEN tomorrow, too.

Van Arsdale's
127 E. Front St.

HOTELS.

HOTEL WALDORF
HENRY WINDHAM, Prop.
144 EAST FRONT STREET.
Gottfried Kruger's Extra Beer on draught. Imported Wines, Liquors and Cigars. Hotel accommodations and private Dining-room.

HOTEL SOMERSET
Newly Papered and Painted throughout. Table Board and Rooms by Day or Week.
Piel Bros. and Kruger's Beer on draught.
W. G. FEASTER, Proprietor.
27 Somerset St. Tel. 99

WEINMAN'S CAFE
GENERAL NEWS TICKER.
Stock quotations.
Up to the Minute.
'PHONE 1527.

Established 1868.

Artists and Draughtsmans Materials.

Colors, Brushes, Angles, T. Squares, Papers, Cloth, Inks.

SWAIN'S FINE ART STORE
317 W. FRONT STREET,
Plainfield, N. J.

Paintings and Engravings cleaned and restored; Regilding, Repairing.

PLAINFIELD WINDOW CLEANING COMPANY,
H. MERSTRICH, Prop.
Stores, Offices, Private Residences, New Buildings, Cleaned, Scrubbed and Oiled. Office, 121 Liberty St. Tel. 1045-W.

HODGE'S PHARMACY
Y. M. C. A. BUILDING.
BELLE MEAD SWEETS.
Telephone 68.

"Want ad publicity" puts your search for employment on a business basis.

Dollar Day
Wednesday, Sept. 1

$1.50 Pants at	$1.00
Men's Felt Hats at	$1.00
Men's Coats at	$1.00
Boys' Coats at	$1.00
Child's Suits at	$1.00
A Sport Shirt and Sport Tie at	$1.00
Two Manhattan (Stiff) Shirts at	$1.00
Three Undershirts or Drawers at	$1.00
Four Boys' Underwear at	$1.00

Our Windows Will Show You More Bargains.

-Schwed Brothers-
FRONT ST., Opp. PARK AVE.
Over Thirty Years Right Here.

A. M. Griffen Co.'s Big Reduction of Refrigerators and Ice Chests
FOR THIS WEEK ONLY

Genuine Baldwin (Oak Case). The refrigerator with the steady cold wave.

Sanitas, white porcelain lined, front king.
No. 513 holds 95 lbs ice, reg. price $36.00, now $27.00
No. 514 holds 140 lbs ice, reg. price $44.00, now $33.00

Baldwin's (Famous) Zinc lined.
No. 5 holds 95 lbs ice, reg. price $27.00, now $20.00
No. 7 holds 140 lbs ice, reg. price $33.00, now $25.00

Baldwin's Ice Chests, galvanized steel lined.
No. 20, regular price $ 9.50, now .....$ 7.00
No. 30, regular price $11.25, now .....$ 8.25
No. 40, regular price $13.50, now $11.50

The genuine Eddy Refrigerator, with slate shelves (only one left). No. 34, holds 90 lbs ice, reg. price $23.50, now ...$20.00

Eclipse Refrigerator, white enamel, easy to clean.
No. 2 holds 90 lbs ice, reg. price $15.00, now $12.00
No. 3 holds 100 lbs ice, reg. price $18.00, now $14.00

Remember these are genuine bargains and sale only lasts one week.

A. M. GRIFFEN CO.
119-121-123 E. Front St., Plainfield N. J.
Two 'Phones 6—214
STORE CLOSES SATURDAYS 12:30 P. M. UNTIL LABOR DAY.

August Reduction Sale

All summer goods must go and will be sold at one-third to one-half less than former prices: Refrigerators, Porch Rockers, Lawn Seats, Door and Window Screens, Couch Hammocks, Porch Rugs, Lawn Mowers, House Furnishings, Etc.

Trunks, Bags, Suit Cases

You will need one while away on your vacation. Then why not come here and save money?

L. B. VanCamp
Front and Somerset Sts.

Tickets given for the McKeon Three Pony Contest.

You'll know what the old adage-makers meant by urging that "time is money" if you delay advertising for a tenant.

SATURDAY HALF HOLIDAY.

Until September 11, the Daily Press will be published at 1 p. m. on Saturdays. Classified ads. received until noon.

PLAINFIELD DAILY PRESS

THE WEATHER.

Cloudy tonight, Sunday fair, slightly warmer; northeast winds.

Highest yesterday, 68; lowest this morning, 54.

Established May 10, 1887. TEN PAGES PLAINFIELD, NEW JERSEY, SATURDAY, AUGUST 28, 1915. TEN PAGES Two Cents a Copy, $5 a Year.

VANDERHOEF IS MADE COLLECTOR

Borough Council Unanimously Appoint Him to Succeed George F. Brown.

TERM BEGINS AT ONCE

Resolutions On the Death of Late Official Are Presented and Adopted—Tax Books After Approval Turned Over to New Collector.

As announced in the Plainfield Daily Press, of yesterday, J. V. E. Vanderhoef was appointed borough tax collector and treasurer by the North Plainfield Council at the adjourned meeting of that body last night, there being no opposition to his appointment. Councilman Allan Cowperthwaite, chairman of the finance committee, nominated Mr. Vanderhoef, the nomination was concurred in by all the members of Council present, Mayor Robert Clark, Jr., appointed him, and upon resolution introduced by Councilman Alexander Milne, he was unanimously elected, his term beginning August 28 and running until January 1 next. In the resolution was a clause authorizing Council to dispense with Mr. Vanderhoef's services at any time prior to January 1 upon resolution of Council.

While this appointment, it is believed, gives Mr. Vanderhoef the advantage in the coming election of a tax collector and treasurer for one year, the unexpired term of the late George F. Brown, whom he succeeds, he will no doubt have plenty of opposition at the primaries, for there are several petitions out for the nomination already, and probably many more will spring up before September 8, the last day for filing petitions for borough offices.

Mr. Vanderhoef is a resident of the borough of many years' standing, and has been active in its business and political affairs. He is secretary of the Union Building and Loan Association, a director of the State Trust Company, an executive officer of the Improved Order of Heptasophs, president of the North Plainfield Board of Health, and is an executive of the Woodhull and Martin Company.

Following the selection of Mr. Vanderhoef for collector, Councilman Milne moved that a committee from Council be oppointed to draw up a suitable set of resolutions on the life and death of the former collector, George F. Brown, and Mayor Clark named Mr. Milne and Councilman Cowperthwait. The committee reported the following resolutions, which were adopted, ordered them spread on the minutes, and a set engrossed and sent to Mr. Brown's family:

Be it resolved, by the Mayor and Council of the Borough of North Plainfield, that:

"The Mayor and Council of the Borough of North Plainfield desire to express and put on record their sincere sorrow and sense of bereavement in the loss by death of their highly-esteemed associate and friend, George F. Brown, the honored collector of the borough.

"In the death of George F. Brown the borough has lost an honored and esteemed citizen, a wise, judicious officer, who has for sixteen years as borough tax collector and treasurer, given his best thought to its interest, and by his wisdom promoting its success.

"The Mayor and Council of the Borough of North Plainfield have each lost a warm personal friend, and cannot see the long and friendly association broken without great pain.

"We desire to testify to his Christian character, his sterling integrity, and that his personal character has elevated him far above the average, and we appreciate that our loss is the loss of the whole community.

"Be it further resolved, that these resolutions be communicated to the family and published."

It was reported that the books of the former collector had been examined by an expert accountant from the office of Suffern & Loomis, and were in shape to be turned over to the new collector.

The salary of the office of collector and treasurer of North Plainfield pays $1,200 a year. In addition to this sum there is an annual allowance of $250 for clerk hire, something for the rent of an office and a fuel allowance, bringing the total sum handed over to the collector up to between $1,500 and $1,600.

FIRST METHODIST CHURCH.

The preacher at the morning service in the First Methodist church tomorrow will be the Rev. Dr. McDaniels, of Pennington Seminary. He is a strong speaker and is in great demand as a lecturer and preacher. Edgar A. Cole, baritone of the church quartet, will be the soloist at this service. The congregation will unite in the union service in the First Baptist church in the evening. Dr. Anderson is expected to occupy the pulpit at the services on Sunday next.

BASEBALL CONTEST TO FEATURE MEET

Business Men and Physicians Will Meet In a Royal Diamond Battle.

Further arrangements are being made daily for the big feminine athletic meet to be held on Parker Field, Labor Day afternoon. Every consideration has been given in order to provide an afternoon of fun and enjoyment in combining sport with pleasure. Many field and track events have been scheduled, introducing several events which will help keep the crowd in good humor. The meet will start at 2 p. m. sharp and the best way to secure a good place of view will be to be there early when the gates open at 1 o'clock.

The events include a 50 yard dash, 50 yard back walk, running high and broad jump, standing high and broad jump, baseball and basketball throwing, potato race and obstacle race, and baseball game.

Miss Lillian Lamson, supervisor of the local playgrounds, has secured the services of George W. Wriston, of this city, as official for the afternoon, and he is selecting an able corps of timers, scorers, starters, etc. The registration committee is kept busy, entries still coming in, any girl being eligible to enter. A number of the young women who participated in the "Community Picnic" meet in Franwood recently, have entered their names and will give the locals a hard run for the honors.

Members of the secret committee report that not a few back yards and vacant lots are being utilized these nights, by the fair sex, who may be seen by pedestrians, stretching their muscles, hopping, jumping and running. Many have been humoring brothers to aid them and give them pointers on the race track and field events. At any rate each of the young women who has entered her name has done some practice more or less and is quite ready for the first crack of the pistol.

Promptly after the athletic events the feature of the afternoon will be staged, namely, a baseball game between the doctors of the city and local business men. Dr. William H. Anthony has secured a nine which he feels proud of and which "will put it all over" the business men, while the latter, who will be under the direction of William L. Smalley, promise to come back in equal style. At any rate, it is expected there will be a record crowd of rooters on hand and rumor has it that several heavy bets have been cast on both sides.

To encourage local athletics the Public Recreation Committee has offered a handsome silver loving cup to the young woman who garners the highest number of points in the different events.

PRELIMINARY MEETING TO BE HELD SEPTEMBER 14

J. E. McLoughlin, one of the organizers of the International Typographical Union, visited this city yesterday afternoon and held a conference with Walter I. Firstbrook, a local reporter and promoter of the Newspaper Writers' Union in this city. A meeting to discuss the advisibility of such an organization was called for September 14, in the Building Trades' Council Hall, at which time Mr. McLoughlin will present the plans relative to the union. In New York and Boston and other large cities of the country, newspaper men belong to such unions, only those being eligible who have done at least four years of newspaper writing.

HOME TO CLOSE SOON.

In another week the Netherwood Fresh Air Home will close its doors for the season of 1915. It has been a most successful season in every way and Miss Curry feels that great good has been done for those who have had the privilege of enjoying the benefits of an outing at the Home. The usual services will be held tomorrow afternoon at 3:45, and the speaker will be Samuel Ridout, of this city. Mr. Ridout needs no introduction to Plainfield audiences, having been heard here on many occasions, and his many friends will welcome this opportunity of hearing him again. The services during the closing week will be in charge of Mrs. L. H. Matlack on Tuesday evening, the C. E. Society of Warren chapel on Thursday evening, and the C. E. Society of the Dunellen Presbyterian church on Friday evening. The closing services will be held on Sunday afternoon next. As a special musical feature at the services tomorrow afternoon a quartet of mixed voices will sing. The public is invited to attend all of these services.

Lake Hopatcong $1 Excursion

Every Sunday and Holiday until September 6, incl., via New Jersey Central, leaves Plainfield 9:10; Dunellen 9:15; Bound Brook 9:24; Somerville 9:32 a.m.—Adv. 8 26 2ths***

PLAINFIELD TRUST GET SEWER BONDS

Borough's $35,000 Issue Purchased By Local Institution For $36,435.00.

SIX BIDS WERE RECEIVED

Bonds Are of $500 Denomination Each; Dated April 1, 1914, and Interest Will Be Used to Pay Off That on Those Due October 1.

The prospect of an amicable settlement of the differences between Germany and this country undoubtedly had a healthy effect upon the sale of $35,000 worth of five per cent. collecting sewerage system gold bonds by the borough of North Plainfield, last night, for all six bids received at the adjourned meeting of the Council were satisfactory ones. The entire issue was sold to the Plainfield Trust Company at a good price. Its bid of $36,435 (104.07) was the highest received and a resolution authorizing the sale of the bonds to the company was immediately adopted.

The bidders and their offers were as follows: Plainfield Trust Company, $36,435; J. S. Rippell & Co., $36,410.50; R. M. Grant & Company, $35,745.50; Harris, Forbes & Company, $35,731.85; State Trust Company 35.724; Ludwig & Crane, $35,714. The certified checks for two per cent. of the par value of the bonds accompanying the bids, as required by the advertisement, were returned to the unsuccessful bidders. The Plainfield Trust Company will be required to take up and pay for the bonds next Friday morning at 11 o'clock at the office of the United States Mortgage and Trust Company, New York.

The bonds are of the denomination of $500 each, dated April 1, 1914, having been dated back so that the accrued interest may be used in the payment of the interest on the bonds which will become due October 1. This was a fine bit of financeering on the part of Mayor Robert Clark, Jr. The bonds will mature $1,000 annually on the first day of April in each of the years 1918 to 1943, inclusive, and $1,000 annually on the first day of April in each of the years 1945 to 1953, inclusive, bearing interest at the rate of five per cent. per annum, payable semi-annually. They are coupon bonds and may be registered either as to principal alone or as to both principal and interest.

The sale of bonds last night brought within tn one-hundredths of the price paid at the last sale in December, when $100,000 worth of sewer collecting bonds and $50,000 worth of joint sewer bonds were sold to the State Trust Compnay, of this city, for 104.17. The borough has the right to issue $200,000 worth of collecting sewer bonds and $150,000 worth of joint sewer bonds. So far $135,000 worth of collecting bonds have been issued and sold and $80,000 worth of the joint bonds.

COST HIM TWO DOLLARS TO KNOCK DOWN TRAFFIC POST

One of the new traffic posts has already been the cause of police court action. Ludlow Frazee drove his horse into the post at Eighth street and Park avenue last night, and overturned it, putting out the lamp. Then he drove away and left the dark post lying on its side in the middle of the road. Judge DeMeza told him that he would give him a week to make good the $2 it will cost to repair the post.

PINTO AT U. S. ASTOR.

Friends of Effingham Pinto, of Eighth street, this city, prominent actor of the William A. Brady forces, and who has appeared here frequently in drama, will have an opportunity to see him in photoplay at the U. S. Astor Theatre, Monday and Tuesday, when he will portray the role of Don Jose in "The House of a Thousand Candles." Mr. Pinto's latest appearance on the legitimate stage was in the melodrama "Life," presented by Mr. Brady last season at the Manhattan Opera House, in which he gave a clever performance in the role of a society thief. Mr. Pinto has also shown marked ability in female parts, having appeared several times in such roles at performances given by the Lambs Club, of which he is a member.

Automobile Wear.

Your car is wearing out and you may not know it. We can show you a perfect running car that has been in constant use in Plainfield since 1909. The owner has it inspected each week, and at the least sign of trouble, he takes it to a garage and remedies the same. Investigate our service department. Stryker's Garage, next to station.—Ad. 8 29 3s***

SMALLEY, WILSON AND MC GEE FILE PETITIONS

Three petitions for borough offices were filed with Borough Clerk Charles M. Dolliver today, that of William L. Smalley, for Mayor, and the petitions of J. A. Wilson and Clifford McGee for Council. All three are Republicans.

Mr. Smalley seeks to succeed Mayor Robert Clark, Jr., and Messrs. Wilson and McGee, Councilmen Edwin S. Boyer and Allan Cowperthwaite.

Both Councilmanic aspirants are well known in the borough, where they have always resided. Mr. Wilson is a grandson of Colonel Wilson, and Mr. McGee's father and grandfather were both prominent in business and political affairs of the borough. Mr. McGee has already served the borough as a Councilman, having been elected to that office for a term six or eight years ago.

COMMITTEE ACCEPTS BID OF INTERNATIONAL MOTOR CO.

At a meeting of the councilmanic fire and buildings committee last night, a bid from the International Motor Company, of this city, to furnish a combination hose and chemical wagon for the West End fire house was received and a recommendation that the bid be accepted will be made at the next meeting of the Council. The bid was for $3,800.

The truck will be a three-ton affair, of 60-horse power. As the chemical tanks on the old apparatus will be used quite a saving will be made in that way.

WILL PROVIDES FOR CARE OF PET HORSE IN THIS CITY

Elizabeth, Aug. 28.—The will of Thomas O. Bell, of Westfield, who died leaving a large estate, provides that a pet horse owned by Mrs. Bell shall be maintained at the Netherwood Farm, owned by William Lindsay, in Plainfield, while the animal lives. It also provides an income for Mrs. Bell, the testator's widow, of $1,200 annually, and at her death the residue of the estate is to go to Rutgers College for the establishment of a Thomas Outwater Bell scholarship for students intending to enter the Dutch Reformed church ministry.

MRS. HENNESSY'S FUNERAL.

The funeral of Mrs. Anna Hennessy, wife of Edward H. Hennessy, of Oakwood avenue, Netherwood, was held at the late residence this morning at 8:30 and later at St. Mary's church. Rev Father MacDonald conducted the service which was attended by a large gathering of relatives and friends. The flowers were especially beautiful, many coming from relatives and out-of-town friends. Interment was made in St. Mary's cemetery, the following acting as pall bearers: James Donnelly, Patrick Diskin, John Hurley, Christian Warbach and James Coughlin.

HERR'S SCHOOL OPENS SEPT. 1.

The Plainfield Business College will begin its fall term Wednesday, September 1, with a large attendance. The improvement in business conditions in Plainfield and vicinity has given employment to all Herr School graduates, and the calls for office assistants exceed what this school can supply. Opportunities for young persons who will acquire now a first-class business training are most promising, and now is the best time to take a business course.

DEAD HORSE REMOVED.

The dead horse belonging to Winfield Conover, that died on the Peter Emmons place on Mountain avenue, has finally been removed and evidences of the disease of the animal are rapidly being obliterated. The horse was being pastured on the land and died from old age. It lay where it fell for several days before the borough authorities were notified of the nuisance and got busy arranging for its removal, and the stench was almost unendurable for a time.

DONATED USE OF ROOMS.

At a meeting of the Building Trades Council, last night, the body donated the use of the rooms to the newspaper men of Plainfield and vicinity when they meet to form a reporters' union on the evening of Tuesday, September 14.

E. Y. ALLEN TO LIVE HERE.

E. Y. Allen, assistant valuation engineer of the New Jersey Central Railroad, has rented the house at 724 Watchung avenue and will make Plainfield his future home. Mr. Allen is connected with the Liberty street offices of the company.

CHARGE RECKLESS DRIVING.

Albert Latzko was arraigned before Judge DeMeza in the city court this morning, charged with reckless driving of a motorcycle. The case was postponed for two weeks.

BOROUGH COUNCIL ADOPTS BUDGET

Determines $41,677 As the Amount to Be Raised In 1916 By Taxation.

AN INCREASE OF $5,657

Interest On Sewer Bonds and Redemption of $2,000 Issue Responsible For the Extra Money Needed For Coming Year.

The North Plainfield Council adopted a budget for 1916 at the adjourned meeting last night, which shows the amount to be raised by taxation to be $41,677. The 1915 budget was for $36,020, making the increase for 1916 just $5,657.

The increase is due to the fact that interest on a large amount of sewer bonds will have to be met and four bonds, of the valuation of $500 each, will have to be redeemed next year. No idea of the coming tax rate could be obtained. Following are the figures:

Borough unexpended balance, $1,283.71; borough appropriation, $4,500; police, $6,912; fire, $4,300; street, $8,000; light, $5,880; water, $1,440; poor, $3,000; Board of Health, $1,000; interest on notes, $1,470; shade tree, $250; hospital, $500; contingent, $500; interest on firehouse bonds, $450; interest on joint sewerage bonds, $30,000 at 4½ per cent., $1,350, $50,000 at 5 per cent., $2,500—$3,850; collecting system interest, $100,000 at 5 per cent., $3,125; bond firehouse, one bond $500 January 1, 1916, $500; bond joint sewerage, two bonds, $500 each, April 1, 1916, $1,000; bond, collecting system, two bonds, $500 each, April 1, 1915, $1,000; total, $47,677; amount raised by licenses, $6,000; amount to be raised $41,677.

Besides voting to transfer certain moneys from one account to another, a warrant was ordered drawn for $4,958.49, that being 25 per cent. of the sum of $19,833.97, the total amount paid at the meeting of the Joint Sewerage Commission last Wednesday night. The warrant represented the borough's share of that amount.

JAIL SENTENCE FOR SILVER ANNIVERSARY PRESENT

When Sheridan Jones, colored, next appears in court for being drunk and disorderly, it will be the twenty-fifth time that he has been before a local magistrate, and he has been promised a silver anniversary present of a term in jail. For the twenty-fourth time Judge DeMeza this morning was compelled to give him a lecture, and Sheridan promised that he would keep straight, calling the court's attention to the fact that once before he had kept on the water wagon for a full year, and he could do it again. This is the second time within a week that he has been picked up by the police. He does not get boisterous, but merely seems to lose all control of his legs as soon as he takes a few drinks, and the police have to pick him up from various and assorted public places where he chooses to take a rest.

JUDGE DE MEZA SCORES MAN AS MEAN AND CONTEMPTIBLE

"Your plea of guilty has saved an exposure of your mean, contemptible, underhand methods," said Judge DeMeza to George Alexander, an Assyrian, who was arraigned before the court this morning on the charge of Charles Bicknell, a local contractor. Bicknell accused Alexander, who was nearly twice as big as the complainant, with using vile and indecent language, and with threatening his life, and John P. Owens, counsel for Alexander, promptly entered a plea of guilty, informing the court that his client had moved from Lake street, near Bicknell's home, to North Plainfield.

According to those familiar with the case, and as the result of a personal investigation made by Judge DeMeza since Wednesday, Alexander has done much to make Bicknell's home life unpleasant, the latter being a hard working man. Alexander was given a sentence of a $50 fine and sixty days in the county jail, and the sentence was suspended over his head, to be enforced the first time he speaks to Bicknell.

Following the hearing of the case a charge against Bicknell of disorderly conduct made by his wife, was called, but the woman, scenting trouble because of the lecture given Alexander, did not appear in court, and the Judge dismissed the case.

Mr. and Mrs. J. J. Goff, of Duer street, left today by boat for Boston, where they will spend two or three weeks with their daughter.

HERMAN SCHWED AND A. E. FORCE MANAGERS

Will Have Charge of Business Men's Team In Labor Day Game at Parker Field.

Information given out today states that A. E. Force and Herman Schwed have been delegated as managers of the business men's baseball team for the Labor Day afternoon attraction at Parker Field, and that they expect to round up an aggregation that will put it all over the medical men headed by "Doc" Anthony. Although no official line-up has as yet been given out it is understood that the members of the team will be picked from the ranks of the business men of this city and vicinity.

Already various merchants of the city have signified their intention of donating various prizes to the man who makes the least errors, the first home run, the most hits and the biggest "hit" with the spectators. Samuel Rothberg will give a derby hat to the man who first makes a home run. According to the dope handed out by the doctors Sam will be forced to part with several lids.

Perhaps some kind merchant will donate a suit of armor to the poor umpire.

FOURTH WARD REPUBLICANS ENDORSE CHARLES GRAVES

An enthusiastic meeting of Fourth ward Republicans was held in the offices of Codington & Blatz last night, when Councilman Francis J. Blatz was elected president of the ward club, and Charles L. Kling was made secretary-treasurer. The meeting was quite largely attended considering the fact that a number of people are still out of the city on vacations.

The most important action taken last night was the endorsement of Councilman Charles C. Graves for a re-election. Other matters of interest to the party in the ward were discussed and will be presented at a meeting of the City Republican Executive Committee to be held soon.

RUBIN BROTHERS' CASH REGISTER IS ATTACHED

Constables Frank Niblett and Charles Salmons served an execution on Rubin Brothers, druggists, of New Point Comfort Beach, Keansburg, Wednesday night, in the suit against the former by John Pier, of Keyport. Following an exciting argument between the proprietors and the officers, the latter attached the cash register and contents. During the mixup that followed it is claimed that the money in the register was secreted by the owner's wife. Later the officers returned to make a levy and finding the drawer empty of cash they seized the register, which will be sold at public auction to settle the claim.

ATTRACTIVE SPEAKERS WILL ADDRESS SUFFRAGE MEETING

The suffrage street meeting tonight at the postoffice corner will be addressed by four speakers, two men and two women. R. F. Nichols, of Roselle, will be one of the speakers. He is known among Suffragists for his excellent presentation of the cause and as a New Jersey man, he speaks in favor of what seems to him for the good of his own State. R. A. Claybrook, a member of the Plainfield Council, and president of the local Democratic Club, will also speak, giving briefly his reasons for believing that woman suffrage is good for the city and State.

The two women speakers are both trained sociologists. Miss Eva Ward, although now working for the New Jersey Men's League for Woman Suffrage, is an authority on labor legislation and will take up her work with the National Labor Legislation Association on October 19. Miss Harrietta N. Dill, a professor in the Indiana Woman's College, has made a survey of penal institutions in New Jersey. She worked in the Ohio suffrage campaign, but now offers her services to New Jersey, realizing that in the fight for equal political rights, the important place at this time is the State of New Jersey.

MRS. LAUGHERY'S FUNERAL.

The funeral of Mrs. Mary Laughery, who died yesterday, will be held at the home of Joseph P. Cullen, 219 Prescott place, Monday morning at 8:30 o'clock and later from St. Mary's church where a mass of requiem will be celebrated by Father MacDonald. Interment will take place in St. Mary's cemetery.

Want advs. next to last page.

KAISER FORCED YIELDING TO U. S.

Washington Hears That War Party Had to Give In to Ruler.

U BOATS DESTROYED

Recent Bombardment at Zeebrugge, Amsterdam Hears, Was Disastrous to Naval Base—French Continue Attacks From Air.

Washington, Aug. 28—Fearing that the breaking point has been reached and that even the suggestion of another defiant atitude would cause a severance of diplomatic relations, the Kaiser compelled submission to President Wilson in the Arabic disaster, diplomatists here heard today.

The military party represented by Admiral von Tirpitz wished to uphold the sinking of the Arabic as a necessary act of war, while the chancellor, Dr. von Bethmann-Hollweg, and the foreign minister, Herr von Jagow, sought to influence what would amount to disavowal. In the crisis which developed between the two parties, military and diplomatic, the Kaiser intervened in favor of the diplomatists.

Washington is not completely satisfied that the Lusitania incident will be amicably settled, although there is no doubt now that the Arabic tragedy will be disavowed entirely by Berlin.

It has been reported that the Lusitania matter has not yet been taken up officially, but in some quarters it is thought that the stand taken by the Kaiser and his desire to avoid a rupture with the United States may lead to a settlement of that controversy also.

The order which was issued to German submarine commanders not to sink passenger ships without visit and search and providing for the safety of passengers has been placed on file at Washington, but will not be disclosed by the United States, at the request of Germany, for military reasons.

This order was supposedly issued after the sinking of the Lusitania and naturally would give the Berlin government every opportunity to disavow the sinking of the Arabic if the commander of the submarine disobeyed instructions. But what stand will Germany take regarding the Lusitania, which was destroyed before the order was issued? Washington is asking.

It is stated on excellent authority that Germany has again informed President Wilson of her willingness to abandon her attack on pasenger ships, providing England modifies her embargo on foodstuffs.

Germany wishes President Wilson to take up this issue with England, but it is understood here that he will not act in any way until Germany disavows the Lusitania and the Arabic disasters and gives the United States information of its proposed methods of submarine warfare in the future.

Amsterdam, Aug. 28.—The Telegraf announces it has received confirmation of reports that the submarine shelter under the canal bank at Zeebrugge was badly damaged in the recent bombardment by British warships, and that some of the German submarines were destroyed.

Paris, Aug. 28.—The French war statement issued today says:

"There were some artillery combats in the course of the night around Souchez and Neuville, as well as in the region of Roye. On the plateau of Guennevieres and at Nouvron a conflict with bombs occurred. In the Argonne our artillery arrested numerous attempts by the enemy to bombard our trenches. The night was without incident on the rest of the front. Our aeroplanes bombarded the station of Chatelin, in the Argonne, during the night."

Berlin, Aug. 28 (by wireless).—An official statement issued by the Admiralty today charges that a German submarine was fired upon by a large passenger ship in the Irish Sea on August 15, though the U-boat had made no attack upon the steamer.

Today's Admiralty statement denies the assertion of the English press that the U boat bombarded the open towns of Harrington, Parton and Whitehaven, England. The English announced that on August 27 that a German U boat had been completely destroyed by an English naval aeroplane off Ostend. This also is denied. The statement saying that it is true that a U boat was attacked, but it was not hit and returned to the harbor undamaged.

THE TEMPERATURE.

The temperature report from The State Trust Company today is as follows: 9 a. m., 65 degrees; 11 a. m., 70 degrees; 12:30 p. m., 71 degrees.

DUNELLEN

All the Happenings of the Day In Plainfield's Hustling Suburb.

WM. HAMILTON SEEKS TAX COLLECTORSHIP

However, William La Rue, Present Incumbent, Promises to Wage Campaign.

The political situation is becoming more tense in the township with the passing of each day. In the Republican ranks, William Hamilton, of South Plainfield, is opposing William B. LaRue for the nomination of collector. Mr. LaRue, who is the present incumbent of the office, has performed the duties of his office in a perfectly satisfactorily manner, it is said, and having many friends it is believed he is going to be a hard man for Mr. Hamilton to defeat.

From present indications either Mr. LaRue or Mr. Hamilton will be opposed on election day by William H. Thornton, of South Plainfield, who is generally conceded the Democratic nomination for the office of collector.

Assessor Coriell will probably receive the Republican renomination for the assessorship. Mr. Coriell's opponent on election day will probably be Charles M. Kelly, who is out for the Democratic nomination. A nomination paper which is being circulated for Mr. Kelly is receiving many signatures.

Mr. and Mrs. George Terrell, of Front street, have been spending the week at Asbury Park.

Mr. and Mrs. Oscar Runyon, of Dunellen avenue, are planning a trip over Labor Day to Niagara Falls.

Mr. and Mrs. Robert Lowrie are planning to move to Plainfield early in September.

Mrs. Nelson Blackford, of New Market road, entertained Mrs. Elizabeth Dunham, of Plainfield, recently.

Mrs. George W. Day, of Front street, entertained Mrs. Sarah M. Britton, of Flemington, Tuesday.

Captain John Smedley is enjoying his annual vacation and is spending it at his home on Prospect avenue.

Captain and Mrs. John Smedley are entertaining Miss Mary A. Dyckman, of New York.

ENJOYING A VACATION.

Miss Ruth Voorhees, of Jackson avenue, is enjoying her annual vacation from her duties in the office of the Weekly Call. Edwin Johnson, of New Market, will act as George W. Day's bookkeeper and stenographer during Miss Voorhees' absence.

New plumbing fixtures have been installed in the residence of Peter Staats, on Front street. Contractor George F. Giles did the work.

Miss Belle Stites, of Dunellen avenue, is spending the week-end at Asbury Park stopping at the Alberta, where her sister, Miss Jessie, and Miss Helen Shively have been boarding for the past week.

William Vail, of Front street, resumed his duties in the local freight office of the Central Railroad yesterday, following a ten days' vacation.

Mrs. Mathew Scheu and children, of Hudson, N. Y., are spending a week in the borough as the guests of Mr. and Mrs. George Zink, of North avenue.

Walter Doyle, of Front street, is suffering from the pangs of his old enemy, rheumatism.

Mr. and Mrs. D. T. Ronayne, of Bay Ridge, and Mrs. John F. Reilley and Mrs. M. T. Harper, of Perth Amboy, motored to the borough Thursday and visited Mr. and Mrs. T. J. Ronayne, of Front street.

Mrs. Fred Vail and children, of North avenue, enjoyed an outing at Coney Island, Thursday.

David Mundy and family, of Front street, have made arrangements to spend tomorrow at Mauch Chunk.

Kaspar Harris, of Dunellen avenue, has resigned his position at the Saurer plant of the International Motor Company.

Russell Brakley, of Front street, is spending the week-end at Asbury Park.

William T. Piddington, Jr., of Whittier avenue, has been spending the week at Asbury Park.

Rev. Joseph D. Fergenson, pastor of the Gray Stone church at Elizabeth, will occupy the pulpit of the Presbyterian church at the union services to be conducted tomorrow.

Fred von Minden, son of Judge and Mrs. Rene P. F. von Minden, has been spending the week at Asbury Park.

The annual outing of the Owl's Club will be held at Seidler's Beach Thursday. The trip will be made in automobiles.

Miss Frances DuMont, of Somerville, is visiting Miss Florence Bunting, of Main street.

The Misses Hazel and Emily Piddington and Lydia Haight have been spending the week at Asbury Park.

Robert LeRoy Pierce, of Main street, is somewhat under the weather.

Miss Florence Bunting has returned from Somerville, where she visited Miss Frances DuMont.

Miss Hannah Nelson, daughter of Township Committeeman A. G. Nelson, will entertain a party of friends from Brooklyn Tuesday evening.

WILL RESIDE HERE.

Elmer Barrett and family have moved from Richmond street, Plainfield, to the William B. Smith house on Main street. Mr. Barrett is the proprietor of the farmer's produce truck, which plies daily between this place and Newark. The locating of Mr. Barrett in New Market will probably have a tendency to create more of a market for the produce of the farmers of the vicinity.

Mr. and Mrs. Harry Tomlinson have moved from the flat over the former H. L. Pierce grocery to the C. T. Rogers double house on Lakeview avenue.

INFANT'S FUNERAL.

The funeral of Claud Randolph, the eight months' old son of Mr. and Mrs. Richard Randolph, was held at 10 o'clock this morning from the home. Rev. D. W. C. Ramsey, pastor of the Methodist Episcopal church, was in charge of the service. Interment was in South Plainfield.

German Valley. and Chester

Mr. and Mrs. Lewis Bird are entertaining Mrs. Bird's sister, Mrs. Jacob Wise, of Somerville, and Miss Eva Trotter, who has just returned from the Panama Exposition.

Mrs. Sophie S. Bruner, of New York, is visiting her nieces, Mrs. Kate Stephens and Mrs. Marie H. Sutton.

Substitute Carrier Charles Anthony has charge of rural route No. 1 from the German Valley postoffice during the absence of Ira C. Sanderson, who is on a fifteen-day vacation.

Mr. and Mrs. George W. Lance are entertaining their grandson, Archie Lance, of Califon.

Miss Edith Burd, who lives near Parker, returned Thursday from a visit to her parents.

Mr. and Mrs. John J. Ratigan, of New York, are at Fairview Farm with Mr. and Mrs. William O. Schoenheit.

Mrs. John N. Frone is ill.

Miss Celia Moran, of Hampton, who has been spending the last few days with Miss Hilda Ward, will return home tonight.

Rev. and Mrs. Howard P. McHenry and daughter, Miss Gladys McHenry, left yesterday for their home in Philadelphia, after a stay of two months at Dogwood Lodge, their summer home here.

Mr. and Mrs. Isaac Moss and Mrs. Lillian Newman, of Philadelphia, concluded Thursday a visit to Mr. and Mrs. John W. Rourk.

Mr. and Mrs. Louis McPeak are entertaining Miss Lydia Runyon, of German Valley.

Mr. and Mrs. John DeCamp are ill. Mr. and Mrs. Woodhull, of Rockaway, are with them.

Ralph W. Carlisle, of Lebanon, recently visited Mr. and Mrs. William Dee.

Mrs. J. Augustus Drake and Misses Irene and M. Viva Drake are spending two weeks at Asbury Park.

George H. Sutphen is making repairs to his recently purchased property in Budd avenue.

The Pleasant Hill Cemetery Association will meet in the chapel September 4 to elect trustees.

South Plainfield.

Miss Lulu Lammers, daughter of Mr. and Mrs. Henry Lammers, who was poisoned by taking a dose of horse medicine by mistake for the family medicine last Tuesday evening, is reported by the hospital authorities as much improved. Miss Lammers' condition is so favorable now that the doctors think it will not be long before she will be able to return home.

Mrs. A. Newell, of Elizabeth, has returned to her home after being the guest of her sister, Mrs. Thomas Duffy, for a week.

Miss Mabel Pace, of New Brunswick, has returned from a few days' visit with her sister, Mrs. Walton Smith.

Miss Dorothy Snyder, of Phillipsburg, is being entertained by her brother, Nathan Snyder, for a week.

Miss Lillian Soper, of Jersey City, is the guest of her grandmother, Mrs. Albert Soper, for a few weeks of her summer vacation.

Mr. and Mrs. J. Ludwigson are entertaining relatives from Brooklyn for a few days.

Mrs. Margaret Ulrick, of Elizabeth, returned home yesterday after spending a few days with Mr. and Mrs. Thomas Duffy.

During the last four days there has been a umber of horses lost in this place, including those of F. Sydam, H. Lammers, J. DePhillipo, S. Randolph, Theodore Glazer and J. Winn.

Miss Evelyn McCaffrey, formerly of this place, but now of Elizabeth, is spending a week with her aunt, Mrs. P. F. Kaine.

Mrs. Archibald Moore, of Elizabeth, and Miss Cecelia McGuire, of Philadelphia, have returned to Elizabeth after spending a few days with Mr. and Mrs. P. F. Kaine.

Mr. and Mrs. J. Wilson, of this place, are spending the week-end with relatives in Elizabeth.

Miss Mary Collins, of Jersey City, has returned from a few weeks' visit with her aunt, Mrs. William Shields.

Mrs. Martin Hogan and children, of Groverdale, Conn., are spending a few days with her aunt, Mrs. Mary McDonough.

New Providence.

Mr. and Mrs. Herbert High, of Summit, are spending a week with Mr. High's parents, Mr. and Mrs. James A. High, in Springfield avenue.

A barn dance and country store are being planned by the Highlanders' Club, of Berkeley Heights, to be held next Wednesday in the Lyceum.

Miss Frances Wahl entertained Wednesday evening at a five hundred party at her home in Springfield avenue.

Miss Rose Graham, of Verona, is visiting Miss Jeannette Burnett at her home in Springfield avenue. Miss Lillian Burnett is visiting friends at Fitchburg, Mass.

Mrs. Jesse Lee Peck and daughter, of Neshanic, are visiting Mrs. Peck's parents, Councilman and Mrs. Wilbur F. Brower, of Springfield avenue, Lackawanna Park.

Mrs. Garrett Smith and Mrs. B. Logan have returned to Springfield after a short stay with Mrs. R. I. Samson, of Passaic street.

Albin H. Ball, of Passaic street, is spending a two weeks' vacation at his home here.

The New Providence A. A. nine went to Mendham this afternoon to play that team for the sixth time this season. Of the five games played, New Providence has won only one.

Warrenville.

Edward Keough has returned from a visit in Newark.

Cooper & Black have completed a new concrete bridge on Thompson avenue, Bernardsville.

Harry C. Zaiser, who has been collector for Warren township, has petitions out for the Republican nomination. Mr. Zaiser is the only candidate for the office thus far.

Elizabeth Zipf expects to return to her home here today, after being a patient at the "Beth Israel Hospital," Newark, for the past two weeks.

Mrs. Catharine Heberman, of Jersey City, is the guest of Mrs. J. C. Cooper.

Miss Sadie Nash, of Brooklyn, will spend a week with friends here.

The six schools of Warren township will open Tuesday September 7.

Mrs. Raymond Adams, of Plainfield, and Miss Alice Holthusen, of Ravenswood, L. I., visited friends here yesterday.

Howard Toms, Sr., was suddenly stricken with a paralytic stroke yesterday, and is under the care of Dr. W. H. Anthony, of Plainfield.

Westfield.

There will be an open-air suffrage meeting tonight at Broad and Elm streets. Mrs. Liska Churchill, of Denver, Col., will be the speaker.

The estate of William I. Keeler, of this town, has been appraised at $57,000. Mrs. Hattie I. Keeler, the widow, and her two children, get the entire estate.

North Branch.

Miss Mary Wiedutis, of North Branch Depot, has been engaged to teach in the primary department of the public schools at Spottswood. Last year she taught at Layton.

Mrs. Catherine Petty, of Readington, is visiting her sister in Newark.

Miss Elizabeth Stillwell, of Somerville, is spending a week at Readington with her cousin, Miss Ruth Colt.

Miss Anna Sutphen, of Three Bridges, is at Asbury Park for two weeks.

Miss Ida Wyckoff, of Three Bridges, is the guest for a week of her cousin, Miss Hazel Wyckoff, at Dover.

The Pittstown baseball club will be the opponents of the Three Bridges nine this afternoon.

Miss Edna Jones, of Pluckemin, left Thursday for a week's visit in Newark and Plainfield.

The Somerset County Bible Society will meet in the Presbyterian church at Pluckemin, September 7.

James Ellis, of Norwalk, Conn., has returned home after visiting Mr. and Mrs. Chauncey Rynearson, at Neshanic.

Miss Fannie Drake, of Woodsville, is visiting her uncle and aunt, Mr. and Mrs. David Hansen, at Neshanic.

Miss Anna Vroom has returned to South Branch after a visit to Miss Elizabeth Brokaw, in Somerville.

Mr. and Mrs. Samuel Kline and daughter, of New York, are guests of Mr. and Mrs. Edward Sutphen, of Three Bridges.

High Bridge-Califon.

Miss Grace Beams and Miss Bessie Barker, of Chester, are being entertained by Mr. and Mrs. Frank Hawkins, at Califon.

Miss Ruth Ramsey and Miss Margaret Conover, of High Bridge, are spending the week at Flemington.

Mrs. George Thomas, of Califon, is spending the week with her parents, Mr. and Mrs. William Cowell, at Broadway.

Robert Morrill, of Califon, is visiting at Phillipsburg.

Miss Augusta Hoffman, of Califon, is spending her vacation at Atlantic Highlands.

Isaiah Apgar, of Church street, is in a critical condition, and it is feared an operation will be necessary.

'Plains & Fanwood.

The Rev. Oscar S. Michael will occupy the pulpit at the 11 o'clock morning service in the Episcopal church tomorrow. The last of his series of Bible talks will be given to the Sunday-school, the regular 10 o'clock session being renewed on September 5.

Mr. and Mrs. Harry P. Robinson have returned to their home, on North avenue, after spending two weeks at Lake Hopatcong.

Miss Marion Johnston, of Westfield avenue, is spending her vacation from her duties at the Elizabeth courthouse at Lake Hopatcong.

Miss Ethel Strong is entertaining friends from Boston at her home on Martine avenue.

Mr. and Mrs. John E. Clark have gone to housekeeping on Bartle avenue, the 'Plains, after a honeymoon. Mrs. Clark was formerly Miss Emma Edwards, of Plainfield, the ceremony being performed at the home of Mr. Clark's brother, of Newark, last Saturday.

The Misses Louise and Christine Bettman, of Point Pleasant, are visiting Mr. and Mrs. George Reiner, of North avenue.

That there is discussion among borough residents about the way certain things should be done is evident from the way candidates for several public offices are springing up. Thomas Norton, a member of the Council for six years, has announced his intention of not being a candidate for re-election this fall. Albert Ribolet is now spoken of by some as his successor, and a petition is being circulated in his behalf. A petition is also being passed around for Augustus Sheelen, who has been a member of that body a like number of years, but Mr. Sheelen says that he may not be a candidate unless conditions change. The office of Mayor still needs a candidate. William Hoar the present executive, has not yet announced his intention of running, and although A. I. Nichol, at present a Councilman, is spoken of for the place, he will not come forward until the present Mayor declines the candidacy. It will have to be decided by September 7, or Fanwood may find itself without several of its public offices filled, positions which do not often go abegging.

Mr. and Mrs. Walter Slocum, of Lower Martine avenue, are entertaining the Misses Brummer, of New York.

The Rev. Dr. Calvin A. Hare, of Harrisburg, Pa., who is visiting his brother, the Rev. J. Madison Hare, will occupy the pulpit of the Baptist church at the 10:45 morning service tomorrow. Bible school will meet in session at 9:30, and in the evening at 7:45 the monthly missionary meeting of the Young People's Society will be conducted by Miss Marguerite Jahn.

The Rev. J. Madison Hare, pastor of the Baptist church, returned home today from Denville, where he has been for the past week in charge of the local Boy Scouts, who have just rounded out their second week of their second annual camping trip. The twenty odd boys are expected to return from their outing some time today, but may delay until Monday.

The monthly meetings of the Ladies' Missionary Society, of the Baptist church, which have been discontinued during July and August, will be resumed next month, the exact date to be announced in these columns some time next week.

Miss Harriet Reeder, of Martine avenue, left this morning on a three months' trip through the West, which will take her through the majority of the States in the Union and all of the important cities.

John Smaltz has returned to his home in Stroudsburg, Pa., after spending several days with his cousins, Mr. and Mrs. Frank Clifford, of King street.

Representatives of the Union County Mosquito Commission have about finished digging several thousand feet of ditches in the township and borough in an effort to make local residents as free as possible from the pest. They are greatly handicapped by reason of the system of sewer disposal, which is vested in cesspools and surface drainage. The underbrush along Green brook has been cleared away and oil spread generously about.

A committee from the Union County Board of Freeholders, including Burton P. Hall, of North avenue, paid an inspection visit to the Bonnie Burn Sanatorium yesterday afternoon.

Charles Sheelen has added another item to an excellent record obtained in serving Fanwood borough as tax collector for over sixteen years by collecting every cent of taxes for the year 1914. As he expressed it, 'it was a close squeeze to keep from holding a tax sale," as the property of the one delinquent had been advertised two out of the necessary five times. After considerable persuasion Mr. Sheelen got the taxpayer to settle up yesterday, but a few days before the property was scheduled to go under the hammer.

Buyers Are Found by Advertising—Because They Are Opportunity-Hunters!

If you have something to sell—real estate, personal property of any sort—there's a buyer for it. You don't know who he is, or where he is. You'd be helpless in trying to locate him—but for the fact that he is trying to locate you!

For buyers are opportunity-seekers. And they have learned that the Plainfield Daily Press classified columns are 'the Happy Hunting Grounds' for opportunities. Thus, when your "ad" starts upon its quest it meets the man for whom it was written—also upon his quest. And that's how "results" follow classified advertising.

Health Character Happiness

Bulletin No. 8.

Rev. E. M. Evans, of Trinity Methodist Church, Des Moines, got a letter booming "Old Bob Adams" whisky. His reply should interest every intelligent man whose talents are being misused in the booze business:

"I note you pay the freight on returned empties. I would like to send you a full carload of empties if you will honor your agreement. I suppose the freight will be much cheaper on full carload lots? To be honest with you, the empties are not in first-class condition. They consist of empty men—empty of manhood, energy, ambition, prospects, self-respect, and necessaries of life—empty head, empty heart, empty soul, empty stomach. Also empty women, empty of womanhood, refinement, modesty, and hope. Will it be worth while making the return of this carload of empties? Will this carload of empties be worth the freight to you?"

These advertisements appear Wednesdays and Saturdays. Watch for them.

Temperance Educational Campaign

A Galley o' Fun!

LIKE BALL-GAMES.

Tommy.—What yer going to Sunday school fer all the time? 'Tain't no use.

Willie.—Huh! I'm going to get a good place in the line to Heaven, and maybe I can sell it to somebody.

WHEN WOMEN VOTE.

Mere Man.—What are those little statues in front of the ballot boxes?

Poll Clerk.—Those are reproductions of the various candidates. A woman couldn't think of ordering anything, except from a pattern, you know.

BEEN LOOKING FOR HIM.

Stranger. — Officer, I'm — hic—an Elk, an Eagle, a Buffalo, and an Owl.

Officer.—I want you; I'm a Barnum, a Forepaugh and a Sells.

THE OFFICIAL STRAP-HOLDER.

When mother was a little girl,
So young she wore her hair in curl,
It happened that her father gave,
Each Sunday morn, his face a shave;
And when he had his lather made,
And then prepared to whet his blade,
He put the tools in Mother's lap,
And let her hold the strap.

As years went by, it may seem strange,
But Mother never seemed to change;
And when my sister was at play,
And I would take her doll away,
Or put a can on pussy's head,
Ma would invite me to the shed;
And then I knew I'd get a rap,
For Mother held the strap.

And since I've grown to be a man,
I go with Mother when I can
To shop and buy herself a gown,
Or visit friends about the town;
And when we board a crowded car
The men stay seated where they are,
And e'en recline to take a nap,
While Mother holds a strap.

HE SAW DAD.

Willis.—Great Scott, man! You don't mean to say you can't do anything with that son of yours who is reported to be doing such awful carousing at college?

Gillis (sadly).—I haven't the heart to say a word. You see, I was foolish enough to take him with me to the national convention of my lodge last summer.

DELICATESSEN ITEM.

Pigs' feet to-day!

NEIGHBORLY INFERENCE.

Stranger (to Mrs. Rooney).—What beautiful children you have, ma'am!

Mrs. Hogan (from the floor above) —Phat's thot slob sellin', Mrs. Rooney?

NEVER.

Cashier.—But you must be identified. Isn't there someone here in the bank who knows you?"

Mr. Jaggs.—'Course not. 'Spose I'd come in here drunk if there was?

THE ESSENCE OF LUXURY.

"Yes, I welcome the era of high prices—one may live so much more luxuriously."

"Just how do you make that out?"

"Why, there are so many more things that one cannot afford."

A GLEAM OF HOPE.

"I hear that Bilter's daughter eloped with his chauffeur."

"Yes, and Bilter wired his forgiveness."

"What did he do that for?"

"He said he thought now there might be a chance for him to use his car."

ALWAYS.

The Cop.—Which of these houses do you live in?

Mr. Jaggs.—Take me all along the street, lemme try ev'ry door, and the only one I can't open ish mine.

Mrs. Flint (severely).—Do you ever drink intoxicants?

Soiled Spooner (at the door).—Before replyin', maddim, permit me to ask if dat is an invitation or merely an inquiry?

HISTRIONIC.

"By some she is considered the leading emotional actress of the day."

"And she has never married, you say?"

"A little, I believe—in the amateur way."

Until September 11 the Daily Press will go to press on Saturdays at 1 o'clock.

THE SCHOOL PLANT AND RECREATION

Destined to Purify and Popularize Amusements, Says Dr. Clarence Perry.

Men will not tolerate in a public school building a performance they might witness without protest in other places, says Clarence A. Perry, in a bulletin just issued by the U. S. Bureau of Education. For this reason Dr. Perry thinks the movement to use the school plant for social and recreational purposes is destined to purify as well as popularize amusements.

"The teaching staff and other machinery of the public schools are dedicated by the people to a betterment service," says Dr. Perry, "therefore society will not permit the building erected solely for that purpose to be put to a contrary use."

Statistics gathered by Dr. Perry from forty-five leading cities in the United States show that in one month there were over 800,000 attendances upon evening functions in the public school buildings of these cities. The bulletin declares that these figures mean so many evenings spent in wholesome activity by persons, many of whom would otherwise have spent that time in less beneficial or in positively harmful pastimes. "These 800,000 instances of the influence of the school in one month, whether scattered over many persons or concentrated upon a few, indicate the tremendous force for righteousness that was extended by one month's extension work in these forty-five cities."

"The public character of all functions held in the school buildings has the effect of censoring those functions," asserts Dr. Perry. "The activity which a group heartily, publicly and unshamedly seeks, affords the kind of expression that the members need. When youths and maidens consort in the public school building in social life we may be certain that instincts of racial importance are being cherished instead of exploited."

"Unfortunately," says Dr. Perry, "a large number of young people, in the heydey of life, are devoting their ample margins of energy to passive amusements and degenerating satisfactions. What holds these young people back from profitable pastime is lack of meeting places and of leadership. Suitable meeting places and wise leadership would, for a vast majority of them, change the evenings of waste and drifting into times of upbuilding and character strengthening. The oportunity which society needs for this purpose it possesses in the vast equipment of the public school which lies idle otherwise during the period of popular leisure."

DR. MONTESSORI'S METHOD DESCRIBED

Summed Up As a "Freedom For Development of the Child."

The Montessori movement, considered by many a radical departure from traditional educational methods, is reviewed by Miss Anne E. George, in the annual report of the United States Commissioner of Education recently issued. The method is summed up as "freedom for development of the child under best conditions, disturbing as little as possible but helping by every means this development."

Dr. Montessori's particular contribution to the world, according to Miss George, has been that of applying the methods of experimental science to the study of man. The Montessori "didactic material," it is explained, tends to replace the teacher at the earliest stage of education and to make it possible for the child to accomplish his first work independently of a mature mind. "Out of such experiments and the environment that Dr. Montessori establishes," declares Miss George, "she confidently expects others to bring fresh facts, and to build up the content of scientific pedagogy through a method of research, limited by no personality, allied solely to human beings who develop in liberty."

As an instance of the crystallization of sentiment and effort in connection with the Montessori movement, Miss George describes the organization in May, 1913, at Washington, of the Montessori Educational Association, formed "to promote and develop in America the educational movement based on the principles and theories of Dr. Montessori, and to assist in the establishment and maintenance of schools for children, and schools of observation and practice conducted according to these principles." This association now numbers approximately 700 members.

The review of Miss George's is the third publication issued recently by the U. S. Bureau of Education on the Montessori system. Within the past two years the Bureau has published a bulletin on Montessori's characteristic teaching as set forth in her book (Bulletin, 1912, No. 17); and also a bulletin containing a comparison between the Montessori method and that of the kindergarten (Bulletin, 1914, No. 28).

PAINTERS AND DECORATORS

LET US BRIGHTEN-UP YOUR HOME BY PAINTING IT!

WE DO

Paperhanging, Painting and Decorating in all its branches.

WE SELL

Paints, Brushes, Stains, Varnishes, Walipaper, and in fact everything to brighten up your home.

L. B. Woolston. H. F. Woolston.

WOOLSTON & BUCKLE CO

Painters and Decorators,

143-145 NORTH AVENUE.

Established 1880. 'Phone 1086

m-s tf

James C. Hansen

DECORATOR

Dealer in

PAINTS—OIL—GLASS—VARNISHES, ETC.

141 East Front St., Plainfield, N. J.

Distributor of John W. Masury & Son's Pure Colors, Ready Mixed Paints, Etc.

1915 WALL PAPERS

IMPORTED and AMERICAN GOODS

C. CONOVER & CO

Decorators, Painters and Paperhangers. Window and Plate Glass.

115 Sherwood Place. Tel. 1147

OIL HEATERS

TenEyck & Harris

Dealers in

LEHIGH VALLEY COAL.

Tel. 2081-J-2, South Plainfield.

Kindling and Grate Wood

Prompt deliveries. Orders received at 80 SOMERSET STREET.

JOHN MOBUS.

P. O. Box 320 Telephone 2538-J

N. MEYERS & SONS

COAL

COKE AND WOOD

Office tel. 1162 W. 19. Watchung Ave.

Yard tel. 1911-W.

Fourth and Washington Streets

L. MORALLER & SON

WATCHMAKERS AND JEWELERS

WATCHES

CLOCKS and

JEWELRY

Fine Watch and Clock Repairing a Specialty.

219 Park Ave. Phone 444-W

FLOORS

HARDWOOD AND PARQUET.

Old Floors Refinished.

S. E. WARD & CO.

108 Depot Place, Manning Building

Plainfield, N. J.

Hoagland's Express

W. H. CARKHUFF, Successor.

FURNITURE AND PIANO MOVING

OFFICE, 116 WEST SECOND ST

Telephone 888.

VAIL

JEWELER and OPTICIAN.

236 Park Avenue

OPPOSITE NORTH AVENUE.

RITZ Inc.

BABCOCK BUILDING

CANDIES, ICE CREAM

DAINTY LUNCH

That funny fellow scoop is on the classified page.

JUDGE FOR YOURSELF.

Which is Better—Try an Experiment or Profit by a Plainfield Citizen's Experience

Something new is an experiment. Must be proved to be as represented.

The statement of a manufacturer is not convincing proof of merit.

But the endorsement of friends is.

Now supposing you had a bad back,

A lame, weak or aching one.

Would you experiment with it?

You will read of many so-called cures.

Endorsed by strangers from far away places.

It's different when the endorsement comes from home.

Easy to prove local testimony.

Read this Plainfield case:

Mrs. Patience Manchester, 120 Lafayette place, Plainfield, says: "For a long time I doctored and tried various remedies for my kidneys and bladder, but didn't get a cure. Doan's Kidney Pills brought me good results from the first and before long rid me of the trouble. I still use this remedy occasionally and it always relieves me of serious trouble."

Price 50c, at all dealers. Don't simply ask for a kidney remedy—get Doan's Kidney Pills—the same that Mrs. Manchester had. Foster-Milburn Co., Props., Buffalo, N. Y.—Adv.

ADVERTISED MAIL MATTER

A. E. Hoagland, P. M.

Plainfield, N. J., Aug. 26, 1915.

Men—Samuel B. Allison, Seno Oscar Betancourt, Arthur B. Brennan, Oscar Botancourt, John W. Clary, Harry Carey, Harper M. Davidson, Mr. and Mrs. S. R. Davies, E. E. Fay, P. W. Hall, Esq., J. W. Hemars, Samuel Martines, Edw. Pearson, Esq., T. Rafferty, Edwin H. Warner, Emer Yensen.

Women—E. Allen, Mrs. T. Bloom, Mrs. Geo. Blunt, Mrs. W. Courtney, Mrs. Valeria Cooper, Miss Beatrice Carter, Mrs. Carter, Miss Winfield Dolan, Mrs. Mary Eldridge, Miss Gerda Johnson, Mrs. Thos. Kane, Mrs. Kroby, Victoria Kross, Mrs. D. B. Logan, Mrs. Fred Laycock, Miss Catherine Reynolds.

"Please Say Advertised."

NEW JERSEY CENTRAL

TRAINS LEAVE PLAINFIELD.

For New York—2.10, 3.41, 5.08, 5.44, 5.52 except holidays), 6.27, 6.55, 7.23, 7.26 except holidays), 7.41, 7.44, (7.55 except holidays), 7.58, 8.12, 8.30 (except holidays), 8.36, 8.42, 8.59, 9.29, 9.52, 10.26, 11.27, 12.12 p. m.; 12.34, 12.58, 1.49, 2.13, 2.20, 2.39, 2.55, 3.11, 4.03, 4.13, 4.36, 5.23, 5.25, 6.47, 7.41, 8.27, 9.27, 9.30, 10.15, 10.36, 11.43 p. m. Sunday—2.10, 3.41, 5.40, 7.23, 7.58, 8.52, 9.34, 9.40, 10.37, 12.12 p. m., 12.27, 12.58, 1.17, 2.09, 2.15, 2.55, 3.17, 4.29, 5.34, 6.57, 7.14, 8.13, 8.27, 8.35, 9.27, 10.36 p. m.

For Newark—5.08, 6.27, 6.55, (7.00 through train to Newark), 7.41, 8.36, 9.27, 10.26, 11.27 a. m., 12.34, 12.58, 1.49, 2.13, 2.39, 3.41, 4.13, 4.36, 5.39, 6.25, 6.47, 7.41, 8.27, 9.30, 10.36 p. m. Sunday—7.23, 8.52, 9.34, 10.37 a. m., 12.39, 12.58, 1.17, 2.09, 2.55, 3.17, 4.29, 5.34, 7.14, 8.13, 8.35, 8.39, 9.27, 10.36 p. m.

For Easton, Bethlehem, Allentown and Mauch Chunk—5.18, *8.20, 9.44, 11.27 a. m., 2.00, 2.26, 5.24, 5.44 (6.59 to Easton) p. m. Sunday—5.19, *9.44, 10.57 a. m., 1.58, 5.44, 7.05 p. m.

For Wilkesbarre and Scranton—5.18, 9.44 a. m., 2.26, 5.44 p. m. Sunday—5.19, 10.57 a. m., 5.44 p. m.

For Red Bank, Long Branch and Asbury Park, etc.—3.41, 8.12, 8.35 (9.53 a. m. Red Bank), 11.27 a. m.; 12.34 Saturdays only), (12.58 Red Bank only), 2.13, 3.11, 4.36, 6.25, 8.27, 11.43 p. m. Sundays—7.58, 8.52 a. m., (9.40 Red Bonk only), 10.37 (10.37 Red Bank only), (2.15 Red Bank only), 3.17, 8.35 p. m.

For Atlantic City—3.41, 9.53 a. m. (12.34 Saturdays only), 3.11 p. m. Sundays—9.40 a. m., 2.15 p. m.

For Philadelphia—6.33, 7.39, 8.45, 10.43, 11.54 a. m., 12.42, 1.54, 2.45, 5.13, 6.47, 8.47, 9.46, 10.43 p. m., 1.20 a. m. Sundays—8.45, 9.39, 9.57, 10.39, 10.43, 11.41 a. m., 12.42, 1.44, 2.45, 3.42, 4.39, 4.56, 5.37, 6.23, 6.44, 8.47, 9.46, 10.55, 11.54 p. m., 1.20 a. m.

For Baltimore and Washington.—Daily—8.45, 10.43 a. m., 12.42, 2.45, 6.47 p. m.

*Except Mauch Chunk. 5 3 '1

ESTATE OF Aniello Del Monaco, Deceased. Pursuant to the order of George T. Parrot, Surrogate of the County of Union, made on the application of the undersigned, Administrator of said deceased, notice is hereby given to the creditors of said deceased to exhibit to the subscriber under oath or affirmation their claims and demands against the estate of said deceased within nine months from the Eighteenth day of August, 1915, or they will be forever barred from prosecuting or recovering the same against the subscriber.

GROVE P. HINMAN, Administrator.

Fees, $11.10. 8 21 3t

A. H. ENANDER

SANITARY PLUMBING, GAS FITTING, STEAM AND HOT WATER HEATING.

Contractor for Sewer Connections

128 WATCHUNG AVE.

TRUSTEE'S SETTLEMENT. Notice is hereby given, That the account of the subscriber, Trustee under the Will of Joanna K. Maxson, deceased, will be audited and stated by the Surrogate, and reported for settlement to the Orphan's Court of the County of Union, on Friday the First Day of October, next.

EUGENE H. HATCH, Trustee.

Dated, August 26th, 1915. Fees, $4.20

8 28 5s

Special

Cash Sale of Evergreens for August and September.

We have a very choice stock of evergreens that must be moved before October.

Do not forget that we are selling for cash only.

W. H. FORRISTEL

Bellview Ave. Nursery. Tel. 1849

HIGH SCHOOL SWIMMING POOL TO CLOSE SEPT. 4

The High School swimming pool will close for the summer on Saturday, September 4, remaining open one week longer than was originally intended. After the closing minor repairs and alterations will be made in preparation for its use during the school year. New doors and a vacuum cleaning system will be installed and the interior of the room largely repainted.

In spite of the cool weather during August the attendance at the pool has been very good, especially among the boys who seem to have thoroughly appreciated the opportunities offered.

The last of the weekly races for boys was contested yesterday. The result: 140 yards handicap, first, Fullerton (scratch); second, Brownlee (scratch); third, Marshall (.. seconds).

MANY ATTEND FUNERAL OF MRS. MARY HAMMOND

A large gathering of relatives and friends attended the funeral of Mrs. Mary Hammond, which was held from the late home on East Second street at 9 and at 10 o'clock from St. Mary's church. Father B. M. Bogan conducted the service. Many handsome floral offerings were sent by relatives and acquaintances of the deceased.

Interment was made in St. Mary's cemetery, the following acting as pall bearers: M. Donnelly, M. Crotty, L. Higgins, W. McCann, W. Fagan and J. Sullivan.

J. V. E. VANDERHOEF TAKES CHARGE OF TAX OFFICE

J. V. E. Vanderhoef, newly appointed collector and treasurer of North Plainfield, has assumed nominal charge of the office and will take full charge of moneys, etc., as soon as bonding arrangements are made.

Speaking to a reporter for the Daily Press, Mr. Vanderhoef expressed his deep appreciation of the appointment and wished to assure the public that he will execute the affairs of the office in a straightforward, business-like manner. His appointment was for about four months or until January 1, and he is already arranging to file a petition for the nomination at the primaries for the three year term for which a collector and treasurer will be elected this fall.

FAILS TO SUSTAIN CHARGE, RECORDER DISMISSES CASE

Mrs. Mary Jerolaman, of 9 Steiner place, made a non-support charge against her husband, Matthew Jerolaman, to Fred Becker, overseer of the poor for North Plainfield, which she was unable to sustain in the borough police court this morning, and Recorder Hand promptly dismissed the case. Jerolaman testified that his earnings are $8.25 a week and his employer corroborated this when questioned by Recorder Hand. Five dollars of his wages Jerolaman had been in the habit of paying his wife's mother, with whom they lived, for the board of himself, wife and child.

Jerolaman, charged that his wife and her mother spent the money for drink, and both Recorder Hand and Overseer Becker appeared to be convinced of the truth of the allegation and dropped the case at once. Jerolaman was evidently willing to provide for his family, and the borought authorities ordered all the parties out of court and advised them to settle their differences privately.

PRESIDENT SAYS HE WILL NOT RESUME VACATION SOON

Washington, Aug. 28.—Owing to the accumulation of public business it was anounced at the White House today that President Wilson will not be able to resume his vacation at Cornish, N. H., for some time. The President has decided to remain here until the negotiations over the Arabic case have been completely adjusted. President Wilson will cofer with Secretary Daniels next month on the condition of employes in the different navy yards throughout the country with particular reference to the wages now being paid.

REPORT ON AUGUST 30.

The Bureau of Crop Statistics announces that the report on cotton which was set for August 31, has been changed to 12 o'clock noon of August 30.

WOULD BE S. P. C. A. AGENT.

Grover C. Schuck, of North Plainfield, is circulating a petition to be presented to the proper officials, seeking an appointment as agent for the S. P. C. A. for Somerset county.

TRIMMING BOROUGH TREES.

The annual tree trimming in North Plainfield has begun, the men being engaged trimming the trees on Chatham street this morning.

Want advs. next to last page.

CONFEDERATE VETS HAVE BEEN INVITED

Staff Officers to Be Guests at the 49th Annual Encampment of the G. A. R.

Washington, Aug. 28—As a courtesy to the men who wore the Gray during the Civil War, the citizen's committee of Washington has decided to extend an invitation to the staff officers of the Confederate Veterans Union to attend the forty-ninth annual encampment of the Grand Army of the Republic which is to be held in Washington, September 27 to October 3. This action has been taken with the full accord and approval of the officials of the Grand Army. The meeting of the blue and gray on the Gettysburg battlefield two years ago testified to the amicable relationship existing between the two organizations and the invitation to the Confederates at this time is in keeping with the spirit exhibited at Gettysburg.

In addition, invitations are being extended to the Governors of all States and members of their staffs as well as to a large number of other distinguished officials of the United States, including of course, the President, members of his cabinet and members of the Senate and House of Representatives.

General Nelson A. Miles has been selected as the grand marshal of the marching pageant which is to be held in commemoration of the grand review of fifty years ago. Secretary Garrison, of the War Department and Secretary Daniels, of the Navy Department, have designated officers to act as military and naval aides to General Miles upon this occasion.

The U. S. Grant Post, of Brooklyn has been selected as the special escort for David J. Palmer, commander-in-chief of the Grand Army during the parade.

An unusual and interesting feature of the encampment week will be the "Dog Watch" of the Naval Veterans who are members of the Grand Army. The "Dog Watch" to the navy men is what the camp-fire is to the army men, but heretofore because of their much smaller numbers, the old sailors have not been conspicuous in Grand Army reunions. At the forthcoming encampment, however, they are to be given special attention.

PERSONAL.

Dr. S. R. Titsworth and family, of Hillside avenue, are sojourning at Atlantic Highlands.

W. R. Cook, of East Seventh street, is home after spending some time at Norristown, Pa.

J. S. Miller, of 222 East Ninth street, is registered at Camponell, Little Mouse Lake, Old Forge, N. Y.

R. Henry Depew, of Hillside avenue, is home after a vacation spent at Forest Lodge, Lake Hornedaga, N. Y.

G. W. Frech, of Prospect avenue, has gone to Louisville, N. Y., where he is spending his vacation.

Mrs. J. Williams and daughter, Phillis, of Newark, have returned after spending several days with the former's sister, Mrs. Robert Gow, of West Fifth street.

Mrs. McLaughlin, of Somerset street, who has been confined to her bed for the past two weeks, is slightly improved.

CHRISTIAN FIELD

The Sunday evening service of the Young Peopple's Association, of the Park Avenue Baptist church, will be held at 7:45, with Miss Florence G. Hawkins as leader. The secretary of the local Y. M. C. A. will be the speaker of the evening. Special music is to be a feature of the service.

First Church of Christ Scientist—Subject, "Christ Jesus." Golden text: John 8:12: "I am the light of the world; he that followeth Me shall not walk in darkness, but shall have the light of life."

Rev. Mebane Ramsay will preach at both services at the Wilson chapel tomorrow and will not exchange with Rev. Mr. Barbour, of Stirling, as was announced last Sunday. C. A. Underwood, of Philadelphia, will assist Mr. Ramsay in the service.

Adjutant J. Nathan, of the National Headquarters, will conduct a special service at the Salvation Army auditorium, tomorrow night. Rev. George Bolsterle, of New York State, formerly of this city, will speak at the meeting Tuesday night, August 31, at 8 o'clock. All are cordially invited.

Rev. J. Madison Hare will speak at the 11 o'clock service at the Park Avenue Baptist church tomorrow morning.

Miss Cronce will be the leader at the W. C. T. U. service tomorrow afternoon at 4 o'clockc; Mrs. Carter and Mr. Perry will sing.

The preacher at the First Baptist church tomorrow will be Rev. Enos J. Bosworth, of New York city. He will preach both morning and evening, tomorrow's being the last union service in the evening in this church.

TRAVERS, OUIMET AND EVANS APPEAR TO HAVE NATIONAL GOLF TOURNAMENT AMONG SELVES; OTHER CONTESTANTS SEEM WEAK

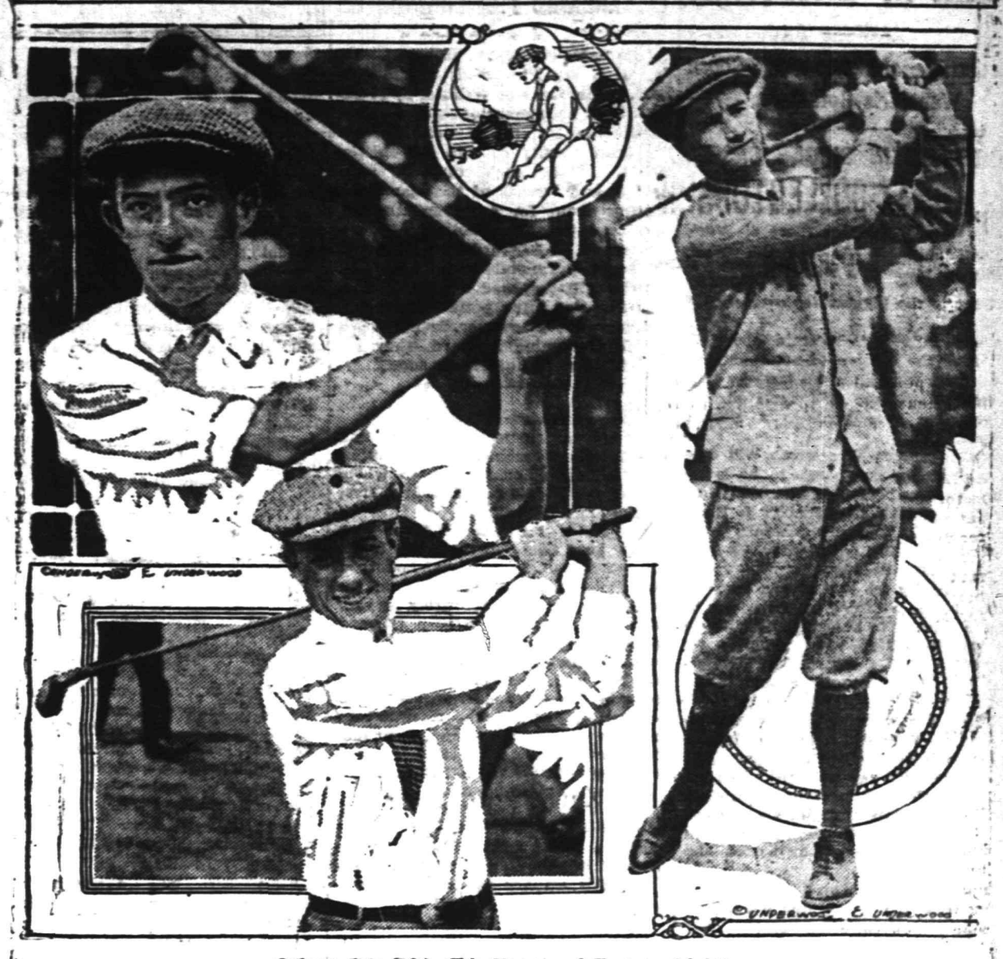

Ouimet (top left), Chic Evans and Travers (right).

The golfer who climbs the watch tower and scans the horizon to find some figure that lifts itself above the common crowd of aspirants for the national amateur title in the championship at Detroit, August 28 to September 4, will be compelled to come sadly down and admit that he sees nothing new, only the same old three faces: the amateur triumvirate, Jerome D. Travers, the open champion; Francis Ouimet, the amateur champion, and Chic Evans, the western champion. It is not expected that the title will pass outside the trio.

A Business Man In Plainfield

has been using the very style letter-head and bill-head that his father bought at the time he settled there the first year after the war. His prosperity today may be attributed to this custom--*and to the fact that his grandfather recently devised to him five hundred and eighty thousand dollars.*

Our prices are the lowest possible consistent with good business management and skilled union workmanship.

Phone 1300 for That Next Order for Printing

Plainfield Daily Press

Job Printing Department

FOR QUICK RESULTS TRY AN AD. IN OUR CENT-A-WORD COLUMN

FEES OF LAWYERS

Modern Legal Lights Would Scorn Webster's Retainers.

FORTUNES IN SINGLE CASES.

Many of the Leaders of the Bar of Today Receive For One Piece of Work Ten Times the Amount the Great Senator Made in a Year.

What is the biggest fee ever paid a lawyer?

There is nothing certain about it, but it is the opinion of some of Boston's most widely known lawyers that Robert M. Morse has received the largest fee ever paid to a Boston lawyer.

In the famous Wentworth will case of a dozen or so years ago he is reputed to have been paid $250,000, while on the opposing side Samuel J. Elder and John D. Long are generally credited with having added $100,000 each to their bank accounts.

Another big fee that almost staggers belief is one awarded by the courts of Massachusetts to Sherman L. Whipple in the Bay State Gas company receivership case, in which Mr. Whipple got $233,000, although he said it did not all go to him.

There is a tremendous difference between the fees which lawyers receive today and those which the legal lights of a generation ago were paid.

Daniel Webster is as good an illustration of this as any one, and Samuel J. Elder is authority for the statement that Webster's best year netted him only $18,000.

"I have seen Webster's books," Mr. Elder said, "and there was not a year that he earned more than $18,000, usually much less."

It has often been said that the great senator from Massachusetts did not average $10,000 a year, and yet today a man with his attainments and eminence who did not earn half a million dollars a year would have only himself to blame.

Rufus Choate, a very great lawyer in his day, practiced more than Webster.

His average receipts from 1849 to 1859, inclusive, were nearly $18,000 yearly.

The largest receipts in a single year during that period were a little more than $22,000 in 1856 and the smallest $11,000. His largest single fee was $5,000, and he had four more of the same amount. Once he had a retaining fee of $1,500. Choate was probably the equal in eloquence and learning of any lawyer living today.

Lincoln, a member of the Illinois bar, was another whose low charges have caused comment. Prior to 1840 he received two or three fees of $50 each. Trial fees were usually entered as $5. He sometimes took payment in trade.

The largest fee he ever received was $5,000 from the Illinois Central railroad, the richest corporation in his state, and he had to sue to collect that. Today he would get $50,000 or $100,000 for the same work.

Coming down to our present day, it is said that the late James B. Dill received $1,000,000 for his services in connection with the forming of the United States steel trust.

William D. Guthrie received $800,000 for his work in breaking the will of Henry B. Plant.

John E. Parsons' work in connection with the formation of the sugar trust is said to have enriched him $350,000.

Joseph H. Choate received many enormous fees. He is said to have been paid $200,000 for his argument before the United States supreme court successfully attacking the constitutionality of the income tax. His work for the United Shoe Machinery company also netted him large fees.

Samuel Untermyer has received at least one fee of three-quarters of a million dollars with the consent of both parties and with the approval of the court. Another fee of a quarter of a million dollars is also credited to him.

George W. Wickersham, Taft's attorney general, received a fee of $200,000 in 1909 as one of the attorneys who negotiated the Chicago Traction company settlement between the city and the companies.

William Nelson Cromwell is said to have made a million dollars in connection with the Panama canal business, but the truth or falsity of this statement probably never will be proved.—Boston Post.

Naval Gunners' Pay.

The chief gunners in the United States navy receive $1,400 a year; the gunner's mates of the first class, $40 per month; second class, $35; third class, $30. A seaman gunner is paid $26 per month. An electrician of the first class receives $50; second class, $40; third class, $30, while the chief electrician is paid $60 per month.

Rat Catching Paid Him.

The late John Dalton of England, a famous rat catcher, who made a fortune at the business, is supposed to have known a special process which had been in his own family for 200 years. He rode to his work in a coach and would hand the bag of rats to the coachman on leaving the place.

Wouldn't Tell That.

Maud—Can you keep a secret about Edith? Edith's Rival—Yes, if it's something in her favor.—Boston Transcript.

A little in one's own pocket is worth much in another man's purse.—Cervantes.

Because it has had some use, and is, therefore, "second-hand," may not greatly impair its usefulness to you. So watch the 'For Sale" ads.

BOROUGH REPUBLICANS LOOKING FOR CANDIDATES

The names of Mayor Robert Clark, Jr., of North Plainfield; William de LaR. Anderson and William J. Trembath have been mentioned as possible candidates for the Assembly from Somerset county on the Republican ticket. These men stand for local option, and friends of that cause are casting about for a strong Republican to oppose Assemblyman Ogden Hammond, of Bernardsville, who will be seeking renomination, and who is said to be opposed to local option. The time for filing petitions is growing very short, however, and if a candidate is coming forward, they say he will have to do so very soon.

Some Stevenson Recollections.

Mr. Safroni-Middleton, in "Sailor and Beachcomber" makes several references to Robert Louis Stevenson, whom he saw on different occasions in Samoa. In one place he writes:

"Stevenson was one of those men with a keen face that made you feel a bit reticent until he spoke, and then you discovered a human note in the voice that put you thoroughly at your ease, and as he spoke to a German sailor he picked up my violin and started to try and play some old folk melody. * * * He seemed fond of looking over the ship's side, gazing out to sea, and up at the stars. He was very friendly with all the sailors, went into the fo'c'stle, talked to the crew and was greatly interested in ship life."

In another place he says:

"If I had seen and spoken to 'R. L. S.' without knowing who he was I should have thought he was a skipper or mate of some American or English ship. His manner was easy—in fact, almost rollicking at times."

Red and Green Lights.

It is strange how the color of a light makes it more or less visible, irrespective of his actual brilliancy. To test this place two lights of the same power—two candles of the same size will do—in two tin boxes and in each box perforate a pin hole. Cover one pin hole with green glass and one with red and place them in a perfectly dark room. To a normal person the green light will appear five times brighter when viewed obliquely than when viewed directly, but the red light behaves in the opposite way. Most people will pick up the green light when looking in some other direction and will be quite conscious of its presence, but when they turn their eyes directly toward it they will not see it at all. The faint red light, on the other hand, will not be noticed at all until looked at directly, when it appears quite bright, but the instant the eyes are turned away from it it is gone.—St. Louis Post-Dispatch.

Lucky Thirteen.

Once there was a man who found the number 13 most lucky for himself. His name was John Hatfield, and he was a soldier in the army of William and Mary, doing guard duty at Windsor castle. One morning he was arrested on a charge of having fallen asleep at his post before midnight. The court condemned him to die in spite of—or possibly because of—the fact that he declared he had heard the great cathedral clock strike thirteen times when it tolled off the hour of midnight. After the death sentence had been passed a score of persons came forward with the statement that on the night in question the clock had actually blundered in its count, including the single stroke for the quarter hour with its hour stroke. It was reported to the king, upon investigation, that the striking apparatus was weak, and John Hatfield was promptly pardoned.—St. Louis Globe-Democrat.

LIST NOT ADVERTISED.

Owing to the illness and death of former Collector George F. Brown, the list of delinquent taxpayers of North Plainfield for the year 1913 was not advertised, beginning in July, as was intended. One of the first duties of the new collector, J. V. E. Vanderhoef, will be to get this list in shape for advertising next Wednesday. Owing to the delay in advertising, many people were able to arrange to pay their delinquent taxes and thus saved the added expense of the advertisement.

WAGES INCREASED.

New York, Aug. 28.—The strike at the plant of the General Chemical Company is ended, an increase in wages having been granted the 900 men who quit Monday. The two hundred men who walked out at the Warner sugar refinery in Edgewater have also returned to work with a slight wage advance.

NEW REPRESENTATIVE.

Harry B. Stedman, Jr., has secured a position with the Herr School, of this city. He is the local representative of the institution, succeeding Hugh B. Sweeney, who held the position for many years. Mr. Sweeney is at present a clerk to the Board of Education at the Plainfield High School.

HELEN PETTREETE.

The funeral of Helen Pettreete, the sixth months' old daughter of Mr. and Mrs. Dominick Perrette, of Hunter avenue, Scotch Plains, who died last night, will be held from the home of the parents this afternoon at 4 o'clock. Interment will take place in St. Mary's cemetery.

MINERS DISOBEY LEADERS.

London, Aug. 28.—Disobeying the orders of their leaders, the 30,000 miners on strike in South Wales and Monmouthshire, refused to return to work today. Ten thousand more men also quit.

In the Churches

Baptist.

First Church—Rev. Dr. Philip B. Strong, pastor—9:45, Sunday-school and Men's Conference Class; 11:00, preaching; 6:45, C. E. Society meeting.

Park Avenue—Rev. Dr. Birney S. Hudson, pastor — 9:45, Sunday-school; 11:00 a. m., preaching, 7:10, Young People's meeting; 7:45, preaching.

Seventh-Day Baptist, corner of Central avenue and Fifth street—Pastor, Rev. Edwin Shaw—Preaching service every Sabbath (Saturday) morning at 10:30 o'clock; Sabbath-school at 11:45 a. m.; Junior Society prayer meeting at 3 p. m., Mrs. Edwin Shaw superintendent; Young People's C. E. meeting at 4 p. m., Miss Mary L. Hunting, president; prayer meeting on Friday at 8 p. m. All are welcome to these services.

Temple—Rev. E. F. Conover, pastor—9:00, prayer meeting; 11:00, preaching; 9:45, Sunday-school 7:00, C. E. Society services; 7:30, preaching.

Mt. Olive—M. W. Vaughan, D. D., pastor—11, preaching; 2:30, Sunday-school; 7:15, prayer and praise, 8:00, preaching.

Calvary—Rev. D. Y. Campbell, pastor—11 a. m., preaching; 2, Sunday-school; 7:45, preaching.

Shiloh—Rev. Edward Roberts, pastor—11, preaching by the pastor, 3:00, Sunday-school; 8:00, preaching.

Ebenezer Church—East Third and Washington streets—Rev. Elliott, pastor—11:00, preaching; 7:00, B. Y. P. U. meeting; 8:00, preaching.

Presbyterian.

First—Rev. Dr. Charles E. Herring, pastor—Sunday-school at 9:45.

Crescent Avenue—Rev. Dr. John Sheridan Zelie, minister—10:30, preaching. Afternoon service omitted during August.

Hope Chapel—Rev. Frederic L. Greene, pastor—9:30 a. m., Sunday school; 10:30 a. m., preaching; 7:30, p. m., preaching.

Warren Chapel—Rev. J. O. McKelvey, pastor—11:00 a. m., preaching, 9:45, Sunday-school and Berean Bible class for men, E. E. Parvin, teacher; 7:45, preaching; Y. P. S. C. E., Tuesday at 8 p. m.; Jr. C. E. S., Tuesday at 4 p. m.

Bethel Chapel—Rev. William Lloyd Imes, pastor—Services at 11 a. m.; 3:30 p. m., Sunday-school; 6:45 p. m., Christian Endeavor; 8 p. m., preaching.

Reformed.

Trinity—Rev. John Y. Broek, pastor—9:45, meeting of Bible school in all departments; 11:00 a. m., morning worship; 7:45, Christian Endeavor.

Netherwood Church, Leland avenue—Rev. Edward Ralston, pastor—9:45, Sunday-school; 11, preaching, 7:00, C. E. Society meeting.

Marconnier—Rev. J. Tucker Lansdale, pastor—9:45, Sunday-school; 11, morning service; 7:45, evening service.

German—Craig place and Duer street—Rev. George Hauser, pastor—10 a. m., Sunday-school; 11 a. m. preaching by the pastor; first Sunday in each month.

Episcopal.

Grace Church, East Seventh street—Reverend E. Vicars Stevenson, rector—Services, 7:30 a. m., Holy Communion; 10:30 a. m., morning prayer, litany and sermon; (first Sunday, Holy Communion and sermon); 4:30 p. m., choral Evensong; Thursday, Saints' Day and Holy Days, 10 a. m., Holy Eucharist.

Church of the Heavenly Rest, Clinton avenue and West Fifth street, Rev. Cortlandt H. Mallery, rector—8:00, Holy Eucharist; 9:45, Sunday-school; 11, matins and sermon; 7:30 p. m., Evensong and sermon; Fridays and Holy Days, Holy Eucharist at 10 a. m.

St. Stephen's Church, Netherwood, Rev. Henry Mesier, rector—Services, 8 a. m., Holy Communion; 11 a. m., morning prayer and sermon; (Holy Communion first Sunday of each month); Sunday-school, 9:30 a. m. All sittings free.

St. Mark's Mission for Colored People, Masonic building, St. Mary's avenue—Evensong and sermon Sundays at 8 p. m.; Holy Eucharist second Sunday in month at 9 a. m.; Sunday-school in parish house, Sundays at 10 a. m.

Methodist Episcopal.

First—Rev. Dr. Charles M. Anderson, pastor—9:45, Sunday-school; 11 a. m., preaching; 7:00, Epworth League.

Monroe Avenue Church—Rev. D. B. F. Randolph, pastor—8:45, new members' class; 10:45, preaching; 9:30, Sunday-school; 2:30, promotion class; 7:15, preaching.

Grace M. E.—Rev. C. S. Gillespie, pastor—Sunday-school, 9:45; preaching service, 11:00 a. m.; Epworth League at 7:00; preaching service at 7:45.

Mt. Zion A. M. E.—Rev. J. W. P. Collier, pastor — 11:00, preaching, 12:15, class meeting; 6:45, C. E. Society meeting; 8:00, preaching.

Roman Catholic.

St. Mary's—Rev. Bernard M. Bogan, rector—Masses, 6:30, 7:30, 8:30, 9:30, 11 a. m.; vespers at 3:30.

St. Joseph's—Rev. Father Peter J. Hart, rector—Masses at 8:00 and 10:00 a. m.; Sunday-school at 2:30; at 3:30; meeting of church societies at 4 o'clock.

Congregational.

Congregational Church—Preaching at 10:30; Sunday-school at 11:50; Young People's service at 7:30.

Swedish Pilgrim Church—Rev. Gottfrid Sjoblom, pastor—10:30, Sunday-school; 4:30, Young People's meeting; 8 p. m., preaching.

Friends.

Meeting-house, Watchung avenue and Third street—Meeting First-day at 11:00.

Lutheran.

St. Peter's—Rev. G. Daeuble, pastor—Grove street and Mercer avenue—9:30, Sunday-school, German and English; 10:30, preaching in English first Sunday in month.

Swedish—East Seventh street—Stated supply, Rev. Karl Anderson—Service at 8 o'clock.

First Church of Christ, Scientist.—Babcock Building, 240 West Front street—Services, Sunday-school 9:45, service at 11 a. m.; Wednesday, 8 p. m.; reading-room open daily from 2 to 5 p. m., except Sundays and legal Subject: "Christ Jesus." Golden Text: John 8:12: "I am the light of the world; he that followeth me shall not walk in darkness, but shall have the light of life."

Unitarian.

All Souls' Park avenue—Rev. John Baltzly, minister—Church will be closed until the second Sunday in September.

Not Classified.

Salvation Army—Public services at 10:30 and 8 p. m.; 2:30, Sunday-school; 6:30, Young People's Legion.

Plainfield Rescue Mission—John LeMatty, superintendent—In W. C. T. U. rooms—8:00, Gospel service.

Italian Mission, 409 East Third street, Aurelio R. Mangione, pastor—Morning service, 10:30; Sunday-school, English and Italian, 2:30; evening service, 8 o'clock.

Evona Chapel—3 p. m., Sunday-school; 7 p. m., C. E. Society meeting; 8 p. m., Gospel address.

W. C. T. U.—Madison avenue—4 p. m., Gospel temperance service. Rev. m., Gospel temperance service.

Associated Bible Students—Bible class meets Sunday morning at 10:30 for Berean Bible study, and 7:30 p. m. at 426 West Fifth street; Wednesday evening 8:00, prayer and testimony, 403 New street; Friday evening, 8:00, study of the Tabernacle types and shadows; 436 West Fifth street; all interested in Scripture studies are invited.

Gospel Hall, 110 Liberty St., near Front street—Sunday-school at 9:30 a. m.; Gospel preaching every Sunday evening at 7:45; prayer and Bible study Wednesday at 8:00 p. m. All are cordially welcomed. Sunday at 10:45 a. m., meeting for believers

Recourse to the classified advertising columns constitutes your best resource when some little emergency greets you.

"Want ad publicity" means opportunity to you if you have a house to rent.

In "the Game of Life" generally, as well as in want advertising, persistence wins in nine cases out of ten.

ELECTRICAL WORKERS OUTING.

The members of the Electrical Workers' Union are planning for an outing next Saturday to one of the resorts on the shores of Staten Island.

Don't forget that classified advertisements must be in by noon on Saturdays.

Watchung.

The church services in the Mary E. Wilson Memorial Union church tomorrow will be in charge of Rev. Mebane Ramsay. Sunday-school at 9:30 o'clock, church at 10:45 A. M., and evening service at 8 o'clock, preceded by a song service at 7:45. The subject for the morning service will be "The Supreme Aim of the Christian," and in the evening, "The Whiteness of the Christian." There will be special music at both services.

Mrs. Stewart Obligy, of Staten Island, is visiting Mr. and Mrs. Underhill, on Sterling road.

Misses Carol and Lucy Hughes, who have been spending the month of August in New York State visiting relatives and friends, have retrned to their home.

Mr. and Mrs. William de la Roche Anderson, who have been visiting in Long Island for a few weeks, have returned to their home.

Miss Dorothy Underhill, of Plainfield, spent yesterday with her parents.

Mrs. Goldsocks and family are the guests of Mr. and Mrs. Theodore Leurrson.

FUNERAL OF INFANT.

The funeral of Fannie Devico, the five months' old daughter of Mr. and Mrs. Louis Devico, of 130 Johnston avenue, who died yesterday afternoon, was held from the home of her parents this afternoon. Interment took place in St. Mary's cemetery.

SCHOTT TO HURL.

Dick Schott, the ex-Hope Chapel hurler, will twirl for Hopewell against Pennington today.

If it is still valuable, you can sell it through a For Sale ad.

Most of the real estate sold today in Plainfield will be sold as a direct result of classified advertising.

STORE CLOSED THURSDAY ALL DAY IN AUGUST.

THE LAST WEEK

The August Furniture Sale

THE LAST WEEK

Take full advantages of this great money-saving opportunity. A small deposit will hold your purchases for future delivery if you so desire. The savings during this sale range from 10 to 25 per cent. You can also buy furniture at August Selling Prices on our Easy Payment Club Plan.

SALE OF BED OUTFITS

Which include bed, spring and mattress. Come in and see the splendid values we are offering in these outfits.

OUTFIT NO. 1 at $7.50
OUTFIT NO 2 at $9.50
OUTFIT NO 3 at $12.50
OUTFIT NO. 4 at $15.00
OUTFIT NO. 5 at $19.50
OUTFIT NO. 6 at $23.50

LEONARD CLEANABLE REFRIGERATORS

At the following low prices during this sale—$6.95, $9.95, $10.95, $12.95 and $14.95.

PORCH ROCKERS AND CHAIRS

Now At Reduced Prices.

THE SALE OF $15.00 MATTRESSES AT $9.50

Is the best Mattress bargain we've ever offered you. These Mattresses are made of the best elastic cotton felt, in two parts, with Imperial roll edge, covered with high grade satin finished dust-proof ticking and weigh 50 lbs.

FEATHER PILLOWS

Regular price $1.25, now 98c
Regular price $1.75, now $1.39
Regular Price $3.00, now $2.50

COUCH HAMMOCKS

Regular price $6.50, now $3.95
Regular Price $8.50, now $6.95
Regular price $10.50, now $8.95

BUFFETS

The $16.50 ones at $13.95
The $23.75 ones at $19.95
The $24.50 ones at $20.95
The $26.50 ones at $22.95

DINING TABLES

Regular $9.50 kind at $8.50
Regular $12.98 kind at $9.95
Regular $14.98 kind at $11.95
Regular $16.50 kind at $13.95

BLOCH BABY COACHES

The $18.50 ones for $14.98
The $26.50 ones for $19.50
The $32.50 ones for $24.50

OAK CHIFFONIERS

At $4.98, $6.95, $11.95 and $12.95.

BIRDS-EYE MAPLE DRESSERS and CHIFFONIERS

Were $23.50, now $19.95
Were $26.50, now $23.95

In the Carpet Dept.

You'll find choice pickings in discontinued patterns and odd sizes in Rugs suitable for any room in the house.

Ask About The Club Plan

Woodhull & Martin Co.

Ask About The Club Plan

"PROFIT SHARING COUPONS WITH FURNITURE SALES AT AUGUST SELLING PRICES."

Stylish SR Reliable

FINAL ROUND-UP OF THE ROTHBERG SALE ENDS TONIGHT AT 11 O'CLOCK.

It's all there in the headline—all we have to add is, that while the diversity of choice is big, the sizes are shy in some styles. But in one style or another we have your measure, if you come in today.

8.50, 10.50, 13.50, 16.50

For suits from $10.00 to $22.50.

Rothberg's

Stein-Bloch Smart Clothes "THINGS MEN WEAR"

206 W. Front St.

Proctor's is Two Doors from Us.

MOSQUITOES

will not annoy you if you use

Special MOSQUITO LOTION

an agreeable safeguard against the bites and annoyance of mosquitoes, gnats and other insects.

25c bottle.

Get a bottle and have comfort.

ONLY AT

SCHREINER BROS.

PRESCRIPTION DRUGGISTS.

Park Ave. and Second Street.

HEADQUARTERS FOR

GIBSON'S RYE

E. C. WESTCOTT

115 East Front Street.

B. KIVATINOS

(Successor to Kivatinos & Jelling.)

Fancy Fruits, Choice Confectionery, Nuts, Cigars, etc. We make a specialty of Olive Oil.

ORGANIZED 1875

YOUR MONEY SHOULD DO ITS DUTY

If you have funds that are idle, they are not doing their full duty.

Give them safe employment at a fair rate of Interest by starting an account with the

CITY NATIONAL BANK

PLAINFIELD, N. J.

4 Per Cent. Interest Paid on Savings Accounts.

Plainfield Construction-Realty News

PROGRESS AND PROSPERITY IN PLAINFIELD

BUSINESS SHOWS AN IMPROVEMENT

Building Inspector Grants Six Permits During the Week.

VAL. ESTIMATE $54,500

Largest Contract Is That of the K. & G. (Inc.) For Six Structures to Be Built at Arlington Avenue and Randolph Road.

Business was better at the department of buildings in Plainfield this week as is shown by the number of permits issued and the estimated valuation of the work specified. Six permits were issued by Building Inspector T. O. Doane, representing an estimated outlay of $54,500. The largest job noted was that of the K. & G., Inc., for six structures to be built at Arlington avenue and Randolph road, at a cost of $50,000, mention of which was made on this page of the Daily Press last week.

Two of the permits were for the erection of dwellings, one was for combination stores and dwellings, one was for an alteration, one for a frame storage shed and one for a brick store. Altogether fourteen permits have been issued by the building department this month, including those issued this week. With one exception, all this week's permits were for work to be done in the Third ward. The permits, by wards, follow:

THIRD WARD.

Mrs. Rachel Kenyon, of 1,155 South Second street, was granted a permit for the erection of a storage building on the rear of the lot on which her residence is located, South Second street, near Clinton avenue. The building will be of frame construction, 17x28 feet in dimensions, one story in height, and will cost $250. H. Kenyon is named in the application as the contractor.

On Williver street, fifty feet east of Leslie avenue, Cornelius Wands, of 558 West Fifth street, will erect four buildings, two on the front of the lot and two on the rear. All will be single-family dwellings. The two structures to go up on the front of the lot will be 18x33 feet in dimensions, one story high, and will cost $1,200. The two to be built on the rear of the lot will be 12x20 feet in dimensions, also one story high, and will cost $200. All will be of frame construction. The owner is given as the contractor for all four structures.

David Steinman, of 314 Plainfield avenue, was granted a permit for the alteration of a barn at 315 Plainfield avenue. The alterations will be to the rear of the present building and will cost about $350. The owner is given as the contractor.

The permit issued to the K. & G., Inc., of 1,400 West Front street, calls for the erection of six buildings, and represents a total estimated cost of $50,000. The location is given as 1,094 to 1,098 Arlington avenue. The building to go up on the corner will be 29x65 feet in dimensions, two stories high, and will contain three stores on the ground floor and apartments for two families above. The other five will contain one store on the ground floor and a single flat above. Emanuel Kapelsohn is the architect, and the Anchor Construction Company, of Newark, has the general contract.

FOURTH WARD.

Samuel Schwartz, of 1,031 Arlington avenue, was granted a permit for the erection of a building at 13 and 15 Washington avenue to cost $2,500. The building will be 21x35 feet in dimensions one story high, of brick construction. It will be used as a milk depot. W. H. Clum is given as the architect.

FIRST STORY COMPLETED.

The first story of the Christian Glockler building, West Front and Somerset streets, is up and the building begins to show what the finished structure will look like. The pressed brick walls on the Somerset street side extends only a little more than half way to the front, giving plenty of room for expensive plate glass show windows across the Front street side and nearly half way up Somerset street. The metal cornice sets off the building to perfection.

TO OPEN PAVILION BIDS.

At a special meeting of the Equal Suffrage League of Dunellen, to be held next Friday afternoon at the home of Mrs. George Schenck, of that thorough, bids for the erection of a permanent pavilion in Washington Park, Dunellen, will be opened. All bids must be in the hands of the committee, of which Mrs. L. Clawson is chairman, not later than 5 o'clock on that day.

TO ADD BATHROOM.

J. L. Dolliver, of Summit avenue, will make improvements to his residence. Plans are out calling for the installation of a bathroom.

REALTY TRANSFERS

The following property transfers of interest to Plainfield and vicinity have ben filed this week:

Union County.

Julia Galbraith to Daniel J. Galbraith, middle Sixth street, corner lot 13, Plainfield, $1.

William D. Blaecker et al. to Nacola Jetti, northeasterly side Chestnut street, 300 feet northwesterly North Broad street, Westfield, $5,100.

New York Suburban Land Company to Temela C. Jones, lots 15, 16, 17, 18, block 32, map of section No. 1, Westfield, $1.

Lucy Warmington to Anthony Ferguson, lots 11-12, block B, map of G. M. Phillips, Plainfield, $1.

Frederick H. Trevenen et ux to Lawrence J Donnelly et ux., northeasterly side Clark street, southerly James M. French, Westfield, $1

Valhalla Realty and Improvement Company to John A Sigler, lot 5, block D, map of Valhalla Realty and Improvement Company, Fanwood, $10.

Peter H. Meisel et ux. to Leigh M. Pearsall, stones J. L. Burham's southerly William H. Pierson, Westfield, $1.

Giulio M. Donato et ux. to Bloom Contracting Company, southwesterly side Plainfield avenue, 20 feet northeasterly, Plainfield, $1.

Kline Realty and Improvement Company to Antoinetta Fioro, lots 105-106, map of Fourth ward, Rahway, $1.

Hilda A. Becker et al. to the Security Investment Company, southeasterly side Sinclair place, 382 feet northeasterly Elm street, Westfield, $1.

Rose Vanderhoven et al. to William Vonah, northwesterly side Price street, corner John Galbraith, Rahway, $1.

Mary L. Toms et al. to Charles B. Wicht et ux., northwesterly side West Third street, 30 feet northeasterly Prescott place, Plainfield, $1.

Alfred Hawes et ux to Edward S. Reeves, northwesterly side Central avenue, 61 feet northeasterly E. H. Bonney, Rahway, $100.

David Barry et ux. to Abraham Kunzman, northwesterly side A. Kunzman, 138 feet southwesterly H. Van Zile, Plainfield, $1.

New York Suburban Land Company to John H. Hilb et al., lots 43-44, block 29, map of section No. 1, Westfield, $1.

New York Suburban Land Company to Kate Egan, lots 43, 44, 45, block 32, map of section No. 1, Westfield, $1.

Suburban Homes and Realty Company to Michael A. Mulligan, lots 33 to 36; block 481, map of Suburban Homes and Realty Company, Rahway, $1.

Thomas J. Kitts et ux. to the Board of Chosen Freeholders of the county of Union, northwesterly side Westfield avenue, easterly William Miller, Mountainside, $800.

George C. Otto to Carolyn Vail Cutler, center Arlington avenue, 151 feet southeasterly center Union street, Plainfield, $2,000.

Andoniella N. Fusco to Frank Fusco, center Hunter avenue, northerly Donato Bonavoglin, Fanwood, $1.

Berry Building and Construction Company to Wareene Barwise, center Madison avenue, corner James H. Cox, Plainfield, $1.

The Westfield Realty Company to Florence B. Rudner, lots 25-26, block 4, map of Westfield Estates, Westfield.

Jacob Abrams et ux., to Frank Morsovitz, center West Third street, 254 northeasterly Plainfield avenue, Plainfield, $1.

The Security Investment Company to Hilda A. Becker, southerly side Springfield county road, 100 feet westerly Mountain avenue, Mountainside, $1.

New York Suburban Land Company to Nellie E. Sinclair, lots 265-266, block 16, map of section 1, Garwood-Westfield, $1.

Frank H. Trussler to Charles W. Bowers, lot 11, map of estate of Ralph Marsh, Rahway, $100.

Walter F. Emmons et ux to William H. Emmons, southeasterly side Orchard place, 107 feet southwesterly New street, Plainfield, $1.

Benjamin A. Vail to Edward C. Harrison et ux., southerly side Central avenue, corner E. C. Harrison, Rahway, $100.

Middlesex County.

William R. Woednhaupt and wife to Kenyon R. Hampton and wife, five-acre tract in Piscataway township.

Sheriff to Charles H. Maltby and wife, 14-acre tract on Plainfield avenue, Piscataway township; consideration, $1,000.

GULF REFINING PLANT.

Work on the new plant of the Gulf Refining Company, near this city, is progressing rapidly, one of the buildings having reached that stage in the construction where it was possible to place in position three of the large tanks for holding oil.

REPAIRS TO BOROUGH HALL.

Repairs are to be made to the Borough Hall, Dunellen, this fall. Estimates for the work will be received not later than Tuesday evening, September 7.

AUGUST WAS THE BANNER MONTH

Construction Work Will Exceed In Volume That For All New York Boros But One.

VALUE HAS INCREASED

Heavy Damages to Roads By Rain Has Resulted In a Big Demand For Cement—Material Prices Show Advance.

New York, Aug. 28—As far as the metropolitan district is concerned projected August construction work will exceed in volume that for all the borough of New York but one, when compared with July or June, and will about equal that for May, which was the banner month of the year. The backward borough is Queens, where the value has slightly increased at the expense of volume. Essex and Hudson lead the East Jersey counties in demand for basic materials. Dealers there say there is still a dearth of specification for finishing materials, however, indicating an increasing amount of municipal and county construction taking large quantities of common brick, Portland cement and wire concrete reinforcement.

Heavy damage to roads by rains this year has brought forth large inquiries for Portland cement. In Union county especially a considerable amount of roadway repair work is being done with Portland cement, both of a temporary and permanent character. Rains have, however, interfered with continuous building construction this year so that the drain upon the capacity of some of the cement plants has eased somewhat permitting at least one plant to close for needed repairs. This was a revival of the rumor in the trade that this plant found it a good opportunity to improve its equipment in line with other mills reported to be in negotiation with the Hager interests forming the country-wide chain of cement manufacturing plants, but officers of the Alpha Company explained the shut-down as being merely a matter of excess supply following the falling off in recent building work.

This company's action is said to reflect the future movement of prices. It was held by some to show that manufacturers are tired of selling their cement on meagre margins of profit and were planning to lay aside a reserve in anticipation of higher prices and better profits when the increasing inquiry for foreign shipments shall have developed into actual orders.

Since the first of April there have been inquiries of American cement. About 5,000,000 barrels have been contracted for, carrying deliveries well into the first quarter of 1916. The trade believes that sooner or later this demand will be considerably increased and if this buying movement develops the expected dollar mill base for domestic Portland cement in the Lehigh district will have become a fact. To this end some manufacturers are laying up a reserve for the first time so far this year.

Simultaneously dealers have been inquiring about deliveries in the last of the fourth quarter and have discovered that the price mastery has passed from them to the manufacturers. Current quotations covering 30-day deliveries range from $1.48 to $1.58 with $1.52 a barrel wholesale, practically the basic level for New York dealers.

Structural steel prices are $1.46 to $1.51 base level F. O. B. cars, New York, for beams and channels up to and including 15 inches. Common Hudson brick is now quoted by manufacturers' agents at $5.50 to $5.75, although some are selling at $5.87½ and $6. Twenty-seven barge loads came in since last Thursday of which twenty-five were sold up to Wednesday, showing that shipments are about equal to demand, which gives the seller a little advantage, so that prices are stiffer. If shipments are still held down the trade expects a $6 level within another fortnight. On Monday there were only three barges left in the market, which shows how closely the supply is following the demand.

Building money in New York is easier for good projects. Conveyances have become more numerous, showing that building improvements are being projected in larger volume, and plan filings show some tendency toward speculative construction, especially in multi-tenanted structures. This is considered to be a pretty reliable indication that interest rates are getting nearer within reach of the building investor of moderate means.

The best position now open to one of your ability and experience will be secured by a want advertiser.

BUILDING CONTRACTS FILED.

The following building contracts have been filed at Elizabeth:

John A. Josephson with Edward S. Reeves, entire work new building, Central avenue, Rahway, $3,980.

Joseph H. Manthome with Victor Renberg, entire work new building, Florence avenue, Westfield, $3,067.

Gustave J. Schmalling with Thomas R. Evans, carpenter work, new building, New Church street, Rahway, $2,325.

Sard E. Levy et ux. with George K. Levy, carpenter work, new building, Chestnut street, Roselle, $2,800.

Leah Welchek with Isidor Bass, carpenter and mason work, new building, Roselle, $3,500.

Alma B. Timms with Emil Lecureux, entire work new building, Rutherford street, Rahway, $2,100.

ANILINE CO. INCORPORATED.

Carl Marx, of Dunellen, is one of the incorporators of the Middlesex Aniline Company, which has just been incorporated in the office of the Secretary of State, to manufacture and deal in chemicals and dyes, principally aniline oils, acids and similar products. The concern may soon start the erection of a factory building somewhere in the vicinity of this city. The company has an authorized capital stock of $25,000.

BOROUGH SCHOOL MEETING.

The final meeting of the North Plainfield Board of Education will be held inthe Somerset School building Monday night. It will probably be a busy session, as there is considerable business to be transacted preparatory to the opening of the public school and a custodian of the school funds will have to be selected to succeed the late George F. Brown.

OBTAIN PERMIT.

Samuel Schwartz has obtained a permit from the Plainfield building department for the construction of a brick building at 13-15 Washington avenue to be used as a milk depot. The building will be 21x35 feet in dimensions, one story high and will cost $2,500.

DUNELLEN DEVELOPMENT.

Contractor Raymond Whitford, of Dunellen, has bought several lots on the Equator Park tract, and will build a number of houses this fall and winter. Mr. Whitford's holdings lie along Sanford avenue.

U. S. ASTOR THEATRE

"Marse Covington," with a star cast to portray some of the finest characters ever seen in animated photography, will be the chief attraction this afternoon and evening at the U. S. Astor Theatre. This superb film relates a story that is bound to interest every lover of the dramatic, the artistic and the natural in photoplay and contains enough humorous incident to cause laughter at frequent intervals. In addition to "Marse Covington," there will be the usual program of star features presented with the artistry for which U. S. showmanship is noted.

The film feature Monday and Tuesday will be "The House of a Thousand Candles," with Harry Mestayer and Grace Darland in the principal roles. This picture is adapted from the stage play of the same title that scored a success in New York, and was seen in this city many years ago. It is replete with laugh provoking situations and dramatic climaxes and affords excellent summer entertainment.

Next Friday, Lois Meredith will appear with an all-star cast of the Lasky Stock Company, in "The Woman," based on the political drama of the same name which ran for many weeks at the Belasco Theatre, New York. "The Woman" lifts the curtain on political life at Washington and many of the scenes were photographed in the Government buildings. The action is swift throughout and the plot keeps the auditor interested until the final scene.

Next Wednesday, Miss Meredith will be seen in a comedy drama entitled "Help Wanted," also based on a dramatic success of two seasons ago. On Saturday, William Faversham, always a big favorite in Plainfield, will appear in the Metro production, "The Right of Way."

You May Find a Worker Trained and Fit to do Your Work.

A worker whose salary you will voluntarily raise in a short time!

"Getting along" with half-competent help, in home, office, store or factory, is a poor plan—a poor business policy.

The quest for the Competent Worker is important enough to justify a real campaign of classified advertising in the Plainfield Daily Press—although it does not often require a very long campaign.

DE PALMA ENTERS FAIR AUTO CONTEST

Most Popular of American Drivers to Compete on Track at Trenton Exposition.

Ralph De Palma, the most popular race driver in America, who averaged nearly ninety miles an hour for the 500 mile contest he won at Indianapolis last May, has entered the competition to be held this year at the Trenton Fair. The Fair will be continued from Sept. 27 to Oct. 1, and the last day, Oct. 1, will be devoted to one of the most exciting cards that have ever been arranged for an exposition.

Famous pilots are to guide their cars around the dirt track in their attempt to take the prizes that are offered, and a day of thrilling events is certain.

Jack LeCain, who met with an accident last year, will be back again. He is counting on winning this season.

Assurances have also been received from the following that they will try to take down the premiums:

Dickinson of Newark, Duray of Somerville, with a special Ford; Merchiot, with a Stutz; Theobald, in a Mercedes; Rollins, in a National; Ira Vail, with a Mulford Special; James A. Benedict, with an Isotta; Percy M. Lambert, with a Stutz, and R. G. Jackson, in a Correja.

The starter will be Fred Wagner, who has gained fame for his ability to handle the great track events.

Special precautions will be taken to protect the public from accidents, and a notable day is promised.

RUNNING RACE FOR GENTLEMEN RIDERS

Novelty Added to Program to Be Given at Trenton Fair. Daily Contests.

In addition to the regular running races at Trenton Fair from Sept. 27 to Oct. 1 this year, a novelty will be introduced in a contest for gentlemen riders. This event is expected to attract some of the most prominent riders in the east, as prizes will be offered to the winners.

The great sport of witnessing head and head finishes between thoroughbred running horses has been one of the attractions at Trenton Fair for years. Special attention, it is stated, will be given the feature this season.

Three running races are to be on the program each day excepting Friday, when the track will be given over to automobiles exclusively.

Purses of sufficient size to attract wide attention have been placed. Stables that campaign over the Metropolitan tracks enter at Trenton, and many of the runners which have been at the Havre de Grace and other Maryland tracks during the early fall also compete.

The running at Trenton is conducted under the rules of the Jockey club, and competent officials act as judges. A regulation barrier is used for starting, the same as on the metropolitan tracks, instead of the ordinary flag adopted at most fairs.

MOTION PICTURES TO BE GIVEN FREE

State Department of Health to Have Public Display at Trenton Fair—Forestry Show.

For the entertainment and instruction of the public different state departments will have exhibits at Trenton Fair, which lasts from Sept. 27 to Oct. 1.

The state department of health will give a free display of motion pictures on the grounds to instruct the public on means of safeguarding themselves from disease. An exhibit will also be arranged to show visitors how the spread of tuberculosis can be checked.

Successful results gained in the past few seasons from an educational display on the Fair grounds has led the department of conservation and development to further enlarge its work there. The protection and development of the New Jersey forests and the various forest products New Jersey can produce will be shown. There will also be on hand a collection of tools used in fire fighting and a miniature forest showing the effectiveness of fire lines in stopping fires.

The state experiment station will have prize products arranged to stimulate interest among the agriculturists, and representatives will be on hand to answer questions on improved methods of farming.

Monday For Children.

Children's free day at the Trenton Fair will be Monday, Sept. 27. Ladies' day will be Tuesday, Sept. 28, and special price tickets have been issued for the latter date.

1 Interstate Fair—1915

Make your Real Estate "ad" one which investors and home-hunters will investigate in their own interests.

An Appeal to Americans

BY

The Commission for Relief In Belgium

Sole Clearing House for all Belguim Relief

We, as Americans, are enlisted for the war to save seven million men, women and children. It is the greatest commissary undertaking in the history of the world, and in the lexicon of America there is no such word as fail.

We Need Food Supplies as Well as Cash

Railroads, express companies, postoffices, governors and state committees are aiding. Our Flotilla of Mercy, comprising thirty-five chartered ships, is constantly carrying food. **But—Our Supplies Are Far too Short!**

Are You Helping? If Not, Send in Your Name Now!

Make out your check or money order, or send cash either to your state committee co-operating with this Commission or to the New York Headquarters:

The Commission for Relief in Belguim

71 BROADWAY, NEW YORK, N. Y.

Checks to the Woman's Section should be made out to Miss Anne Morgan, Treasurer, No. 1 Madison Avenue, New York.

The Commission for Relief in Belgium

American Commission for Relief in Belgium
Spanish Commission for Relief in Belgium
Italian Commission for Relief in Belgium
Comite National de Secours et D'Alimentation

Honorary Chairmen
His Excellency Walter Hines Page
The American Ambassador in London
His Excellency James Gerard
The American Ambassador in Berlin
His Excellency William G. Sharp
The American Ambassador in Paris
His Excellency Senor Don Alfonso Merry Del Val Y Zulueta
The Spanish Ambassador in London
His Excellency Le Marquis De Villalobar
The Spanish Minister in Brussels
His Excellency Brand Whitlock
The American Minister in Brussels
His Excellency Henry Van Dyke
The American Minister in The Hague

Auditors and Accountants
Deloitte, Plender, Griffiths & Co., New York and London
Executive Officer—London
Herbert Hoover, Chairman
Executive Officers—New York
Lindon W. Bates, Vice Chairman
Robert D. McCarter, Hon. Secretary
The Woman's Section
No. 1 Madison Avenue, New York
Mrs. Lindon Bates, Chairman
Miss Anne Morgan, Treasurer
Mrs. August Belmont
Mrs. Edward R. Hewitt
Miss Mary Parsons
Mrs. William K. Vanderbilt
Miss Maude Wetmore
Miss Grace Parker, Secretary
Bankers
Guaranty Trust Co., 140 Broadway, New York

Subscriptions for the Local Committee May Be Forwarded to the Daily Press.

STORE CLOSES 12:30 P. M. SATURDAYS

Royal Granite Steel Ware

Best for the Kitchen. Guaranteed Absolutely Pure and Safe to Use.

FRUIT JARS, JAR RUBBERS, JELLY GLASSES, STONE POTS AND JUGS.

For Sale By

Gayle Hardware Co.

'Phone 398 Front Street and Park Avenue

GENERAL HARDWARE AND HOUSEFURNISHINGS

COAL

Egg, Stove, Nut

$6.65 Per Ton Pea $5.00

30c discount for Spot Cash

A charge of 25c extra for carrying coal

Hay, Grain and Feed

McKeon Three Pony Contest Votes Given

CONSUMERS COAL CO.

Tel. 66 225 Madison Ave.

w-s-tf

FIRE STRAIGHT AT YOUR TARGET with your classified "ad," and you'll score more hits than misses!

DETERMINED classified advertisers always win; and, sometimes, even the timid, try-it-once people win, too.

Make a little journey today—in answer to one of today's classified advertisements and, thus, make it a "lucky day" for yourself.

Plan to have your classified advertising campaign end when the result desired is secured—otherwise, do not undertake it at all.

Plainfield Daily Press

Published Daily except Sunday, by the PLAINFIELD PRESS COMPANY. 105 North Avenue.

Entered at the Plainfield, N. J., Postoffice as second class mail matter.

LESLIE R. FORT, MANAGING EDITOR.

TELEPHONE PLAINFIELD 1800. Private Branch Exchange connecting all departments.

Ten cents a copy. Ten cents a week. $5.00 a year in advance. Delivered by carrier or by mail. No extra charge for papers mailed to points in the U. S. and Canada.

Any subscriber failing to receive a single issue will confer a favor by notifying the business office.

Advertising rates mailed on application. Copy for change of advertisements to ensure change for same day must be at the office by 9 a. m.

PLAINFIELD, NEW JERSEY, SATURDAY, AUGUST 28, 1915.

On Saturdays the editorial columns of the Daily Press are conducted by citizens who are free to express their own views. The contributing editor for today is Dr. Alfred F. Van Horn, school physician in Plainfield.

MEDICAL INSPECTION IN THE PLAINFIELD PUBLIC SCHOOLS.

The reasons for having Medical Inspection in the Public Schools are:

First. That contagious diseases may be recognized and stamped out before a whole class or school has been infected.

Second. That physical defects that handicap and retard the pupils in their school work may be discovered and recommendations made to the parents or guardians to have these defects corrected.

Third. That the retardation which is wholly due to lack or mental efficiency may be recognized, and the pupils thus affected be placed in special classes and given work that they are capable of doing.

The methods of doing the work of medical inspection are as follows: During the school year every pupil is carefully examined to ascertain the presence of defective vision or hearing, enlarged tonsils, adenoids, or other diseases or defects of the eyes, ears, nose and throat, diseases of the heart or lungs or any other condition that may handicap them or make them a menace to other members of the school.

If a pupil is found having any of the above-mentioned diseases or defects a notice is sent to the parents or guardian of such child stating the nature of the trouble and advising them to consult their famliy physician or a specialist at once that these conditions may be remedied. A list of these pupils is taken by the school nurse and she visits the homes to explain the necessity of paying attention to the notices that have been sent by the medical inspector. If those having charge of these cases are unable to pay a physician for the care and treatment of these children the nurse will, if so requested, accompany the child to the clinics at the hospital, where they can receive free treatment.

If a case of contagious disease is reported in any member of a class the other members of that class are examined daily until all danger of contagion is past. If the disease should be diphtheria and a second case appears in the same class cultures are taken from the throats of every other member of the class and examined by the pathologist of the Board of Health, and if diphtheria germs are found in any culture that child is excluded from school until such time as cultures from his throat show that there are no germs present. If any pupil shows the least sign of having contracted the contagious disease he or she is immediately excluded from school, and not allowed to return until it is shown whether or not the disease is of a contagious nature. After a child has recovered from a contagious disease he is not allowed to return to school until he has obtained a certificate from the medical inspector that he is in no danger of communicating the disease to others.

If pupils are found that continue to fall behind in their work they are repeatedly examined and if no physical defect or disease is present they are placed in the "opportunity classes" where they are given work that is suited to their development.

Before any of the pupils are permitted to play basketball, baseball, football or take part in any athletic contest they are specially examined as to the condition of heart and lungs and if any defect is found in either of these organs the pupil is not allowed to participate in any of these sports until such conditions have been relieved.

In addition to the medical inspector our schools have two dental inspectors who devote their entire attention to the pupils' teeth, recommending treatment when necessary and instructing the children in the proper care of these important organs standing in the gateway of the body.

As the benefits to be derived from the care of the children, of school age, are better understood and there is greater cooperation on the part of the parents with the department of school hygiene, we find that the number of children with uncorrected remediable defects is rapidly decreasing and that the general improvement, in physical conditions, is just as rapidly increasing.

ALFRED F. VAN HORN.

AUGUST 28TH IN HISTORY.

1775—John Hancock and Dorothy Quincy eloped and were married in Fairfield, Conn.

1794—Poles defeated the Prussians in the battle of Powassin, latter losing their batteries and cannon.

1820—First election of State officers in Missouri.

1828—Count Leo Tolstoy, famous Russian reformer and writer, born. Died in 1910.

1830—Steam locomotive adapted for first time to passenger service on the Baltimore and Ohio Railroad.

1877—Died, Brigham Young, leader of the Mormons, aged 71.

1910—Montenegro became a kingdom, with former Prince Nicholas as King.

1912—New Orleans adopted the Commission Form of Government.

1913—Palace of Peace erected by Carnegie at The Hague was dedicated.

1914—The War:

Longwy surrenders to the Germans.

Allies continue retreat through Northern France.

Czar acknowledges President Wilson's offer of peace mediation.

British naval victory off Heligoland; five German warships sunk.

Russians defeat Austrians at Lemberg.

COMING EVENTS.

TODAY.

Union service, First Baptist church—Rev. E. J. Bosworth speaker.

Rev. Dr. Henry Evertson Cobb, minister Collegiate church, New York city, at Crescent Avenue Presbyterian church.

MONDAY.

Board of Health meeting.

Borough Board of Education.

TUESDAY.

Y. W. H. A. meeting—P. H. S.

FRIDAY.

Borough Common Council.

The "tariff-instinct" in people makes the "For Sale" ads interesting to them.

Until September 1! the Daily Press will go to press on Saturdays at 1 o'clock.

Off Again On Again

STRICKLAND W. GILLILAN

The Middle Path

Bill used to chase the girls a lot,
And didn't worry if or not
This thing or that was right and proper—
The folks all said he'd come a cropper.

John frowned upon Bill's awful ways,
And gave his night times and his days
To pious thoughts that were ascetic—
Bill's capers were, to him, emetic!

What of them now? You'd never guess.
Bill's life did not turn out a mess.
He wed a girl who gave him six
(Of which Bill's proud) good, lively chicks.

While John, who posed as ultra-saintly,
Who scolded Bill—and none too faintly—
That sanctimonious, slushy mut
Turned out to be a free-love nut!

* * * * *

Half-way, my lad, 'twixt Bill and John,
Are lines to shape your own course on.

Finnigin Filosofy

Some people ain't fixed so's t' have a good time fr'm th' eyes up.

Man's Ingratitude

Editor—What's there in this row Bigwigg the scientist is making about your misquoting him?

Young Reporter—Him kicking? Well, I like his nerve! When he talked to me he seemed so absent-minded that what he said didn't impress me as being worthy of him. So, just to save him from his own carelessness, I fixed up a nice lot of things and credited him with 'em. And in spite of that, he kicks!

High Cost Of Leaving

A careful examination of the proceedings of the United States Supreme Court (or of any other court paid by the public) would reveal that the larger part of their duties is adjournment from one date to another. Often they make two adjournments of seven days each, in a fortnight. If day-laborers could be paid for leaving their job, when would any of the world's necessary work get done?

Houses

Houses are of every kind, most of which are ugly.

People who show only ordinary ability in other lines can go to work off-hand and build houses that contain so much genuine and original ugliness that you are impressed, in spite of yourself.

Many a boy with some architectural instinct and a touch of the innately aesthetic is cheered on in life by the sweet assurance that there is no place like home.

A Deep Quandary

The small son of Chaplain Kiplinger of the Michigan City, Ind., reformatory was with his proud parents recently at Elyria, O. While on the station platform waiting for the train, a stranger led past a little child in pink, pajamaesque rompers and long curls.

The Chaplain's son looked intently at the other child and asked:

"Father, is that a girl in pants or a boy in curls?"

Try This On Your Character

If you are feeling simply vile
And shrunk to insect size,
Just boost some other chap awhil
And see your own stock rise!

Some People Have Queer Minds

Which do you like best—Carolina poplars or trees?—*Arborita, Mount Clemens, Mich.*

There can be no comparison. How could you think of trees and Carolina poplars at the same time?

Misunderstanding

Mehitable, of Cape Girardeau, Mo., writes and asks us if we are fond of working people.

"Certainly we are," we answered—just like that. "We have been working them for a long time, and we are in good circumstances."

And now Mehitable writes back and tells us we think we're smart, and doesn't explain her peeve.

His Reason

Boss—Haven't I told you not watch the clock?

Clerk—But when anything's done time as long and as often as that clock, it needs watching.

The Young Lady Across The Way

We asked the young lady across the way if she considered benzoate of soda harmful and she said she thought it was just as well to be on the safe side and always took some other flavor.

HEALTH TALKS

by WILLIAM BRADY, M.D.

The Snap Diagnosis

A LADY consulted a physician or two about her ill health. The first physician, for some reason or other, measured her blood pressure, examined her heart, and tested the urine. He then informed her that she had a low-grade nephritis. He suggested certain precautions of diet, and prescribed some simple medication.

However, the lady soon tired of the treatment. She visited another physician. He examined her and informed her there was nothing wrong with her kidneys or heart; that she was just full of "toxins." Whereat she waxed wroth at physician No. 1, lost faith in the whole system of modern healing, and wrote us her troubles.

Of course we know as much about the lady's health or ill health as we know about the flora and fauna of the Neocene Age. But we can nevertheless point a little sermon in her experience.

The first physician, at any rate, endeavored to substantiate his opinion by cold scientific corroboration. Evidently he didn't divine what ailed her; he just surmised, and then carried out the tests necessary to confirm his tentative idea. But physician No. 2 was apparently more confident of his own second-sight, for he "pronounced" his near-diagnosis without bothering his head about the scientific tests. He could tell by divination just what didn't ail the patient.

That the second physician happened to be an osteopathic physician doesn't matter in the least; a doctor's pathy is of small moment in the question of diagnosis. Had he been a homeopath or an eclectic or a regular so-called allopath (a term which no licensing board recognizes), the fault would have been equally bad.

There are still some people, good souls enough, but not very circumspect, who imagine a physician can divine a diagnosis without exerting himself to any extent; and so he can, perchance. But as a general rule divination is a very disappointing method of determining what is the matter. It is no longer taught in any of the schools. The snap diagnosis, so termed, because it is a snap to make one—if the patient is one of the good souls above mentioned—is nowadays mainly employed by the London or Paris crook who reads your fortune from a lock of your hair *and* ten cents.

QUESTIONS AND ANSWERS

Anonymous Queries And Criticisms

We still receive, occasionally, an unsigned communication. Usually it criticises our facetious manner or calls us names or something like that. But we always have to see the signature before we read a letter through.

Rheum It Isn't

Why don't you give us some talks about rheumatism?—inquires Mrs. H. C. C. So many people have it in one form or another.

Answer—They have it in mind. They call any old trouble in or near the joints rheumatiz. We prefer to say rheum it isn't. Suggestions will be gladly mailed on receipt of stamped self-addressed envelope.

Vest Pocket Essays

by GEORGE FITCH

POLITENESS

POLITENESS is the lubricant which enables people to crowd past each other without friction. It was invented, when men were still savages, to cut down the death rate. People did not understand each other in those days and used to bash in the heads of strangers who jostled them, in an endeavor to find out what their intentions were. Later the apology, the *amende honorable*, the "After you, my dear sir," and many other useful forms of politeness were invented and warfare was cut down 75 per cent.

Politeness has now been developed into so fine an art that some people can get along entirely on politeness without the aid of any manners at all. But politeness still remains the language of strangers. The more intimately we become acquainted with a man the less polite we are to him. When two men salute each other as scoundrels and punch each other in the neck with fond smiles they are very close friends indeed and do not need to resort to politeness in their dealings at any time.

When people belong to the same family they understand each other very well and can not only lay aside all politeness but almost all consideration for each other. They may reveal their true selves without any patent leather conversation as disguise and can be as disagreeable as they please, knowing that the family tie can stand the strain and that there will probably be no murder in consequence. Whenever we hear two people talking to each other with comprehensive rudeness and no disorderly results, we may be sure that they are relatives and love each other so dearly that politeness would be as out of place with them as dress suits at breakfast.

Nations are ten times as polite as individuals because they only have one-tenth as much faith in each other. No mere man could use the

People used to bash in the heads of strangers who jostled them

kind words and gentle conversation with which the powers of Europe conducted the preliminaries of the big massacre last summer. Because of this fact we should not put too much faith in politeness. It is pleasant to the ear, but a rough tongued friend with a loving heart is worth a thousand well-bred conversationalists with beautiful manners and prospectuses for get-rich-quick companies in their pockets.

CARTOONS OF THE DAY

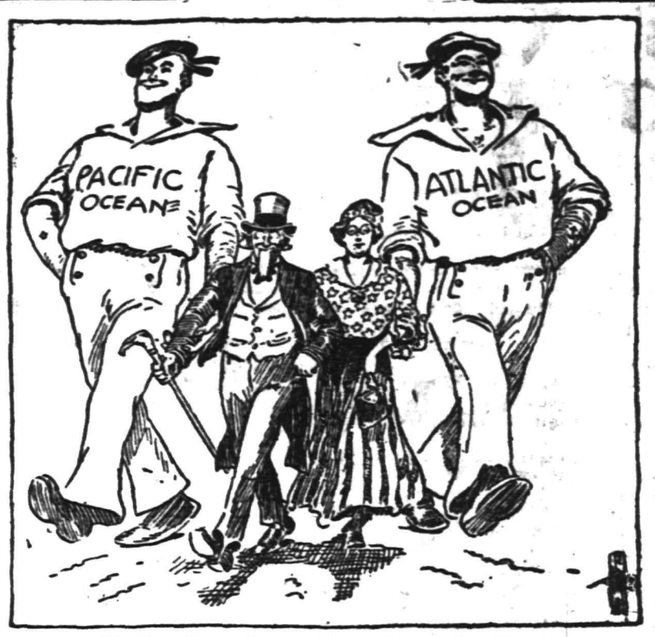

They've always been a big comfort to Our Family.

—Ireland in *Columbus Dispatch*

The PEOPLE'S LEGAL FRIEND

by E. R. BRANSON

A Mechanic's Lien

Q. I beg to inquire what is meant by a "mechanic's lien." Is this the same thing as a "materialman's lien"? What is the law governing this subject?

A. A mechanic's lien is a lien or legal claim which the law allows with respect to buildings and other improvements upon real estate and with respect to the land upon which such buildings or improvements are situated. Strictly speaking, a materialman's lien is a legal claim or charge against the property as the result of materials furnished. The general term "mechanic's lien" is ordinarily employed to denote all liens of this character, including a materialman's lien and a laborer's lien. The law governing this subject derives its force from legislative enactments in the various states. Although these statutes are more or less similar, the law of the state in which the work is done and the lien is claimed must be consulted and its provisions must be complied with in order to enforce a claim of this character.

Must Have Fire Escapes

Q. Is the owner of a tenement building required by the law to equip it with fire escapes?

A. Laws have been passed in many states requiring the owners of certain buildings, such as factories and tenements, to provide adequate fire escapes.

Meaning Of a "Deposition"

Q. I have often wanted to know the meaning of the word "deposition," so frequently found in reports of court proceedings. Will you kindly tell me?

A. The word "deposition" is used to denote all written evidence verified by oath. In a more restricted sense, it is the written evidence given by a witness in answer to specific questions.

Death Of The Principal

Q. Where a man appoints another as his agent, what will be the legal effect where the man so appointing dies a short time afterward?

A. The agent's authority is terminated.

Signature On Will

Q. Will you please inform me if, in the making of a will, it is necessary to have the signature of a justice of the peace, besides those of three witnesses? Also, is it legal to have man and wife as witnesses?

A. In your state (Connecticut), the statute provides that the will must be in writing and must be signed by the testator (the person making the will). It must be attested by three witnesses, each of them signing his name in the presence of the testator. There is no requirement that a justice of the peace must sign. With reference to the second part of your question, the statute provides further that every devise or bequest (that is, gift of real estate or of personal property) to a subscribing witness, or to the husband or wife of such witness, will be void unless the will is otherwise legally attested or unless the devisee or legatee (the person to whom such real estate or such personal property is given) is an heir of the testator, and the statute says that "such person shall be admitted as a witness in the same manner as if such devise or bequest had not been given."

Payment Of Stockholder

Q. In the payment of dividends by a corporation, kindly advise me whether the directors have any right to discriminate against a stockholder with reference to the time of payment?

A. Stockholders belonging to the same class should receive the same *pro rata* dividends from the profits. Discrimination is not permissible, either as to the method or time of payment.

Insanity Revokes Authority

Q. Some time ago, I appointed a man as my agent. Later on, this man became insane. Please advise me what effect this fact will have upon our relations?

A. The insanity of the agent will operate as a revocation of his authority.

Legal Interest

Q. What is "legal interest"?

A. The term is applied to the rate of interest fixed by law in cases where the parties have failed to specify the rate. In a larger meaning, it is such interest as is permitted and recognized by the law.

The Best Of Everything Is Good Enough For The Child

By WOODS HUTCHINSON, A.M., M.D.

HIS world is a nursery, not merely for immortal souls, but for flesh and blood babies. Growth is its business, growth the only thing that it insists upon. After we have done our own growing, our chief excuse for further existence is to make our babies grow. Grown-ups could get along in tree-tops and in caves, but for the shelter of the child, houses had to be invented. There was only one room in the primitive house and that was the nursery. And the modern one ought to be run on the same plan. Cities, on the other hand, were made to huddle in for shelter against enemies, or to do business in. Now the most urgent demand of thoughtful lovers of their kind is that they should be made places to grow children in. And the community would profit just as much by such a change as the children would. Any place which is not fit to rear a child in, is not fit for a man or a woman to live in.

The more thoughtfully we consider our children, the more deeply we will benefit ourselves. That one phrase, "and a little child shall lead them," sums up the millennium. The child not only has a right to the best that is in us, but he will bring out the best that is in us. The race has made us what we are—the child is the embodiment of the race, and the debt that we owe to the race, we pay to him. The highest debt, the most sacred obligation that any community owes is to its children. If business interests must suffer in order that the child may be provided with pure food, then they must suffer. If the growth of our cities will be interfered with by insistence upon playgrounds and breathing spaces and well-lighted houses and homes, then it must be interfered with. No matter what tax is necessary upon property to provide schoolhouses and parks and playgrounds, and a fair start in life for every child, it must bear it.

After all, these things are but the small dust of the balance compared with the child. It was the child in fact, and his care, that started us upward from savagery and has kept us from relapsing back into it ever since. Only in educating and training and improving its children can the race educate and train itself. All honor to old age and to authority, but it is the honor paid the child and the mother that stamps the rank of a civilization! Not only what the race will be in the next generation, but what it is in the present, depends upon its treatment of its children. Run your house in the interests of your children, run your business and see that everybody else runs his business in the interests of your children. Run your politics and your government in the interests of your children, and the world will become a Utopia within three generations. No sacrifice is too great to make, no sum too large to demand for the proper and intelligent care of children. That class of investments will return fifty per cent. every year, good or bad.

The supreme test of a civilization is the sort of men and women it breeds, and the time to influence men and women for better or for worse is in childhood. It costs far more to raise and educate a child than it used to; but if we are getting a better child for our money, it is money well spent. What else are we here for?

And we must spend more than money on our children—we must spend ourselves and our time. It is not enough simply to provide a good house and plenty of food and substantial clothing.

It is a particularly good thing for a child to have two parents, one of each kind. We fathers are far too apt to echo piously the Hindoo proverb: "God could not be everywhere, so He made mothers," and consider that we have done our duty when we have provided a place and means for our wives to take care of our children. Not only do we regard it as a waste of time to take an hour or a half day from our Sacred Business and devote it to the personal care of our children, but we have even come to feel that it is something undignified, almost unmanly, and a fair game for ridicule to play nursemaid to our own children in public.

By common consent we place the defense of our country and the call of her needs above all personal and financial interests, no matter how weighty and grave. And we ought equally to recognize our duty to the race as embodied in our children, as taking precedence over anything and everything else. Of course we work and slave largely that we may be able to give certain advantages, and a good start to our children. But in so doing we may be easily robbing them of things which are far more valuable to them than anything that can be bought with money. We should plan our engagements so as to devote a part of every day and a day or more out of every week to our children as regularly and as religiously as we do to our business, our committees, or our clubs. If this should involve a getting together and recasting or planning of the hours of work and of the days of work in the week, so much the better. It would profit business and the business man, work and the worker, almost as much as it would the child. A child has just as much right to and need of his father's companionship and help and influence, as his mother's.

Snap Shots

By Jay E. House

Who, we desire to ask, is responsible for the notion that the husband should empty the pan under the refrigerator?

Another young man who seldom is worth rescuing is the one whose folks pay an actress a large sum of money to induce her to permit him to get a divorce from her.

Many women pass unnoticed, but a man always takes a second look at a red-haired girl.

In a woman, freckles and good sense go hand in hand.

Probably the finest example of self-restraint is that given by the woman who does not succumb to the temptation to put a little vanilla in it.

"The groom," says a Kansas paper in its account of the wedding, "was dressed in a suit of blue serge." But the Kansas paper failed to tell what the condemned man ate for breakfast, and neglected to comment upon the manner in which he comported himself on the way to the scaffold.

We have noticed that an aviator seldom has more than one accident.

When two men fight over a woman neither wins.

Eph Wiley doesn't say much, but he nearly always has sawdust to sell.

Coming down-town this morning you met a little girl on her way to school. By the time you get home this evening she will be a grown-up young woman dressing for a party.

The Monkeys Planned.

Daddy's Bedtime Story— How the Zebra Obtained His Stripes.

"THERE is in the jungles of Africa," daddy told his children, "a very beautiful animal that is called the zebra. He is something like a horse and has a stiff and bristly mane and tail, and his tail is something like a switching brush. You kiddies have seen him in the menagerie, and I'm sure you remember that he is adorned with beautiful stripes that go all around his body as hoops go around a barrel.

"I think I will tell you kiddies tonight a make believe story about how that zebra got his stripes."

"Oh, that will be fun, daddy," agreed the children as they settled themselves upon daddy's knees for the story.

"Well," said their father, screwing up his forehead the better to think of his make believe bedtime story, "in the first place, of course, the zebra hadn't any stripes. He had a dark colored coat, the same as he has now, but there were no yellow stripes running around it, and he pranced through the jungles and kicked up his heels and enjoyed life just like a horse that is out of the stable and is having a lot of fun out in the pasture.

"Now, in that zebra's wanderings around the jungle he chanced to pass a colony of young and mischievous monkeys, those little imps that are always making trouble for the other animals, and for no reason at all except for the mischief in their hearts these monkeys picked on the zebra and said the naughtiest things to him you ever heard, for you have noticed, my dears, in listening to monkey chatter at the menagerie that monkeys have a language all their own, and it's rather cross sometimes.

"At last one day, while the zebra was passing the tree where these monkeys sat up in the branches, they grew so impudent that he was just wild.

"He chased them, but they got away. Then the monkeys planned to secure revenge. They saw their big cousin, the gorilla. He beat upon his great chest and promised them the revenge they wished.

"He caught the zebra asleep one day and tied him fast with vines. Then he called the monkeys, and they came trooping. They got some paint from a paint tree—for I think there must have been paint trees in those days—and they used the end of the zebra's tail for a brush, and they painted all those funny stripes around the zebra that you find today.

"When the grinning gorilla undid the vines and let the zebra up he was very much ashamed at first and cried. But he soon grew to it and, in fact, was rather proud of himself, as he considered that he was prettier that way. And I think he is. Anyway, all the zebras since that day have had stripes."

Glimpses of Married Life

BY MRS. EVA LEONARD

"Dear Folks at Home:

"Hurrah for the leader who successfully raided the camp of the Philistines and put them to flight. To you, mother, belongs the praise for our victory. I have just returned from the meeting of the stockholders of the Oil Development Company at Kansas City, and you will rejoice that the oily manager so lubricated himself that we slipped him out of office. The new incumbent seems honest, and all stockholders are to have the privilege of looking over the books at any time.

"I stopped off at Casey on my way back, and the well is producing a good flow of oil. I was glad I had not jumped out of the car window and offered my shares at par, as I was minded to do the night we came from the city together and the excitement was so high. It looks now as though we should have a good thing out of this, and father and I realize that we owe it to your initiative.

"You probably have noticed the card to the farmers in the county paper giving the price offered for beets. One wing of the factory is running. When the thing is completed, they estimate twelve hundred men will be employed. That should make business good here. Janes is a good sort and everybody likes him. If you have any beets, send them on. The new house with the 'spinal staircase' is approaching completion, and I understand they will put brass bands around it so that the wall will not bulge when Mrs. Jaynes gives her initial reception.

"Dr. Ellson is having his house redecorated from cellar to attic for the reception of his bride. Nell says Olive selected all the colors when she was here. The wedding comes off next month. I'm mighty glad Olive is to be our neighbor. It's a wonderful thing for Nell to have her best friend come here to live.

"Hal has a new tooth; that makes thirteen—pretty good for a yearling. Come down and see the display. The latchstring is out. Be sure. Your

"DICK."

"Well, that's a good letter," remarked Dick's father, who was sitting with his chair tipped back against the wall. "You don't know how relieved I am to know that there is a prospect of those oil shares turning out all right in spite of my not consulting you about them. It was mighty good of you to pitch in and help save them."

spite of my not consulting you about them, it was mighty good of you to pitch in and help same them."

The old lady pushed her glasses up on the top of her head and meditatively rubbed the side of her nose with her forefinger.

"I'm glad they struck oil," he said.

"I believe I'll inquire among the neighbors and if we can make out a car load I'll ship them and go down and see the factory. We can find out then whether it will pay to put in a big acreage of them next year."

"Nothing will pay better than wheat with prices what they are now," announced the thrifty housewife.

"Yes, but it's better to have your eggs in more than one basket." He brought the front legs of the chair to the floor and placing his hands on his knees slowly rose. Going over to the telephone, he called up his neighbors one after another to consult with them on the beet proposition, with the result that at the end of the week a car was ready to be shipped to Fairport.

Household Hints

SIMPLE HOME REMEDIES

For Tired, Aching, Sweating Feet—Sometimes the bottoms of feet and between toes become tender and sore. Each night, before retiring, soak feet in hot water for at least five minutes, using plenty of pure white soap. Dry them carefully; then dust with fuller's earth; hold the toes apart and see that fuller's earth gets into every little crevice. In the morning take a soft cloth, wipe carefully between toes and dust with fuller's earth again. Then dress your feet as usual, only white hose are best. The relief will be instant. Get five cents' worth of fuller's earth at the drug store, empty a portion into any old clean white material, gather up edges and tie.

For Removing Warts—Take a potato, scrape it and make a poultice; tie it on the wart at bedtime. Do this twice a week for three or four weeks and the wart will disappear and leave no scar.

THE TABLE.

Cottage Pudding—One-half cup sugar, one tablespoon butter, one-half cup milk, one egg, one teaspoon baking powder, one teaspoon vanilla, flour to stiffen. Bake in a moderate oven. The cake can be cold served with the following hot sauce: One heaping tablespoon cornstarch, one tablespoon butter, one cup sugar, one teaspoon vanilla, one pint water. Put on fire and let it thicken, but be careful it does not scorch.

Cabbage Salad—Cut cabbage like for slaw, salt to taste and mix it thoroughly with salad dressing. If there is any lettuce handy a few leaves dropped among it will give it a better appearance. Serve on lettuce leaves and slice hard-boiled eggs on top.

Mary's Cocoanut Cake—Six eggs (whites), two cups powdered sugar, three-fourths cup butter, one cup sweet milk, three cups flour, two teaspoons baking powder, one teaspoon lemon or vanilla extract. Bake this as a loaf cake and the next day cut it in four layers. Grate two cocoanuts and put in icing. Spread each layer, top and the sides, with plenty of icing. Can also be baked as a layer cake; makes four layers.

Silver and Gold Custard—One quart milk, yolks of four eggs, whites beaten separately, one-half teaspoon vanilla, one-quarter cupful sugar, a little salt. Heat a quart of milk in a double boiler. Separate the yolks and whites of four eggs. For the silver custard part: With the egg whites put a quarter of a cupful of sugar, and a teaspoonful of the milk and beat slightly until all is blended. The custard will not be as smooth if the whites are beaten alone. Combine with one pint of the hot milk, add a very little salt and the extract. Strain into small greased molds, let cool till thickened in the center. For the gold part: Make the yolks and the other pint into soft custard. Sweeten, strain cool, flavor with vanilla. Serve as a sauce around the white part (unmolded on individual plates). These are very attractive and please the children.

THINGS WORTH KNOWING

Save all the thin stockings; cut feet off and hem lower edge. Slip on over sleeves or arms when working in yard or garden; keeps sleeves clean and keeps sunburn off the arms. Or, sew them to old gloves for same purpose.

After polish mops have been used once, one's hands become very much soiled in putting them back in the boxes in which they come. Put the mop when not in use into a ten-pound lard bucket or a common four-quart covered bucket. A hole is punched in the cover large enough for mop handle to pass through, making it unnecessary to unscrew handle from head each time mop is put away. Putting the mop in a covered bucket prevents any danger from spontaneous combustion or the spreading of the oil to other things.

Liver should be thrown into boiling water after being sliced thin, then fry in drippings.

ANTI-SUFFRAGE

Conducted by New Jersey Association Opposed to Woman Suffrage.

Newark, N. J., Aug. 24, 1915.

Editor, Plainfield Daily Press:

I have seen so much in the papers of late regarding the question of woman suffrage, that I wish to infringe upon your space to give for the benefit of your many readers some of the results of woman suffrage as seen from a suffrage viewpoint.

Suffragists all over the country like to point to Colorado as the banner suffrage State. That it is not the home of all that is great and good, as suffragists would have us believe, is evidenced by the fact that Colorado is in such a constant state of turmoil. Probably the best insight into the actual conditions as they exist in that State is given by Dr. Helen Sumner in her well-known book, "Equal Suffrage."

Before quoting Dr. Sumner it might be well to give a brief history of her book. Dr. Sumner was sent to Colorado by the suffragists to report on the results of equal suffrage there. The material for her report was collected in the years 1906 and 1907, and the results of her findings were so unsatisfactory to the suffragists that they issued the report with an introduction by Helen Thomas Flexner, an earnest advocate of the suffrage cause, who gathered what crumbs of comfort she could from the report and bunched them all together in order to give them as much emphasis as possible, and to mitigate as far as she could the effect of the adverse conclusions. The suffragists are usually very loth to use this report of Dr. Sumner, but it has been given the suffrage approval of accuracy, and if those statements favorable to suffrage are approved, the adverse statements cannot be denied. Here are some of them:

"Colorado is a typical corporation, machine politician ruled State, with the addition, perhaps, of a wild western recklessness and contempt for law. If an election is to be stolen or an unpopular measure is to be pushed through, it may be done by cruder, more openly aggressive methods than would be employed in an eastern community."

"On the whole, the most noteworthy features of Colorado politics, and especially Denver politics, is that there never seems to have been any real awakening to civic righteousness. This was written fifteen years after woman suffrage was adopted.

The effect of woman suffrage upon the choice of candidates she gives as follows: "The conclusion is therefore unavoidable that while women have caused men of clean personal lives to be nominated in preference to men of notorious immorality, equal suffrage has had no effect whatever upon the other qualities required of candidates for public office. Saloon-keepers are usually, but not always, tabooed as candidates. This, however, does not necessarily improve the standard of public efficiency or honor."

"The 'red light' district is freely used by the party in power, and its women are compelled not merely to vote, but to repeat often. Sometimes thirty or forty persons have been registered from small houses in this region where, upon investigation, six or eight legal voters could be discovered."

"Though it is almost universally asserted in Colorado that women receive the same pay as men in public employment, it is evident that this is true only as between minutely classified positions. Taking public employment as a whole, women receive considerably lower remuneration than men. The difference in the salaries of men and women teachers in Colorado, instead of being unusually small, is unusually large. Men's salaries are higher proportionately to women's in Colorado than in the United States except the North Atlantic."

Dr. Sumner quotes a member of the State Legislature as saying: "Three dollars a week in the big stores for women and girls does not look as though suffrage were a success in that line."

On Municipal Regulations, Dr. Sumner says: "On the social evil it is impossible to see that equal suffrage has had any effect. Women have in fact made little effort in that direction. Previous to the spring of 1908, when the Market street 'cribs' in Denver were closed by the order of the District Attorney, the social evil in that city, within the limits prescribed by the police department, were probably more brazenly open than in almost any other city in the United States."

Dr. Sumner quotes a man whom she characterizes as "a prominent, well-informed, intelligent Denver man," as saying: "I have believed in equal suffrage all my life, but Colorado's experience has been disappointing. Women will always have great influence on the legislation of the country, with or without the ballot. Equal suffrage has brought a class of women to the front in political activity that hurts women's influence in all respects."

Space forbids more than one other quotation, which, however, is the crux of the whole controversy.

"Politics in Colorado are at least as corrupt as in other States, and the woman of ideals who goes into political life for reform soon finds not merely that she is working in the mire, but that she is persona non grata with the habitual denizens of the mire, and with those persons who profit by its existence. Sometimes she becomes unutterably disgusted, and ceases her political activity; somtimes her grit arouses antagonism, and she is more or less politely shoved out by experts at the business, and sometimes she stays and is taught the 'tricks of the trade.'"

This does not indicate to a neutral in this discussion that Colorado is the "banner State" that it is represented to be or that "Votes for Women" is such an astounding success.

Very truly yours,

BARRETT L. CRANDALL.

New Jersey Association Opposed to Woman Suffrage, Publicity Department.

--AND THE WORST IS YET TO COME

SEVERITY OF LINE AND SMARTNESS GO TOGETHER.

No. 8846.

While it is true that the trend of the season is toward severity of line, and that this undoubtedly gives an added snap and smartness to the clothes—the severity should always be relieved by brightness of color. This is a season of bright colors and their judicious selection to harmonize with the wearer's physical endowments is a large part of successful dressmaking; but once accomplished, the choice of an appropriate style becomes paramount. A plain dress that makes up becomingly in colored materials, is Ladies' Home Journal Pattern No. 8846, shown above. This dress opens at the side-front. Waist has standing collar and full-length sleeves perforated for shorter length with circular cuffs. The raised waistline skirt is in seven gores. Waist is perforated for center-front opening, with sailor collar perforated for round outline in front. Length of skirt from regular waistline at center-front is 40 inches. Skirt is cut 1½ inches above regular waistline. Sizes 32 to 46, 36 requiring 5⅜ yards of 36-inch material, 7 yards of braid, and ¾ yard 1½ inch belting for foundation girdle.

Patterns may be obtained at the store of A. E. Force & Company.

An Atrocity.

Captain von Altheim was quartered with his lieutenant of reserves—a college professor in civil life—in the house of a Polish priest who had no living language to his tongue but Polish and Russian. The captain rubbed up the dusty memories of his own school days and made shift to converse with his reverend host in Latin. Afterward he asked his comrade what he thought of the performance. The ex-professor's expression of pain was hardly dimmed by the thickness of his spectacles.

"It was only one more of the horrors of war," he said resignedly.—New York Post.

Falkland Breezes.

Probably nowhere else does the wind blow so hard and steadily as in the Falkland islands. Tree growth is practically impossible owing to this peculiarity, and with such force does the wind sweep that region at times that potatoes and turnips have been known to be blown out of the ground. Grass, however, grows luxuriantly.

Australia's Bottle Tree.

The bottle tree is a native of Australia. It has a trunk of extraordinary expansion and disproportionateness which is greater when the ground is rocky. In fertile soil the trunk forms a uniform cylindrical column, from whose summit the branches issue as from the neck of a bottle, hence the name.

Advertise in the Daily Press.

The John Wanamaker Store

We Do Not Advertise on Sunday

This is Monday's furniture news in advance—published tonight so that readers of this paper may "talk things over" with the family and not miss Monday's opportunities.

Only Two Days Remain

(Monday and Tuesday of Next Week)

For the Half-Price Offerings Closing the August Furniture Sale

These half-price offerings are important enough in themselves to bring anyone desiring furniture post-haste into the store to see what they include.

But even more important is the fact that these two days—Monday and Tuesday—absolutely close the August Sale itself. On Wednesday, September 1, all furniture prices are restored to normal, and the August economies are gone.

MORE IMPORTANT STILL is the fact that furniture costs are rising, that furniture prices will be higher for new goods that we buy now.

All of Which Says to YOU—Buy Now, Buy Now, Buy NOW

Buy now and secure the savings—in many cases 50c on the dollar. Or buy at your leisure and pay much more.

That everybody may have equal advantage in choosing from these "half-price" groups of furniture—people who have not yet returned to the city, and whose city homes are still closed—we announce that

Furniture purchased in this sale will be held for delayed delivery in the Autumn, when desired

Following are some Examples of the Half-Price Furniture Ready for Early Comers Monday

$417.25 for 10-piece mahogany dining room suite, Adam design.

$1,110 for 14-piece mahogany dining-room suite, Adam design.

$129 for 3-piece fumed oak dining-room suite.

$721.50 for 11-piece ivory and gold bedroom suite, cane panel bedstead.

$175 for 3-piece walnut and gold living-room suite.

$94.50 for 3-piece mahogany living-room suite, inlaid lines.

$25 for upholstered wing arm chair.

$12 for golden oak table desk.

$18.75 for mahogany bookcase.

$19 for mahogany chest of drawers, Colonial design.

$40 for bird's-eye maple dresser.

$35.75 for bird's-eye maple full size bedstead.

$14.50 for fumed oak full size bedstead.

$27.50 for mahogany cheval glass.

$25.50 for mahogany wardrobe.

$34 for triplicate mirror dressing table.

$57.50 for mahogany extension table.

$87.50 for mahogany buffet and hanging mirror.

$31.50 for mahogany serving table, inlaid lines.

$13.75 for mahogany china closet.

$20.50 for mahogany serving table.

$22.50 for mahogany buffet.

$18 for mahogany china closet.

$237.50 for Circassian walnut table, Louis XV.

$64 for mahogany table desk, inlaid lines.

5th, 6th and 7th Galleries, New Building.

Broadway at Ninth Street, New York

If you mix knowledge and industry,
The product will be success.

The "live-wires" in the business world today are constantly seeking and devising ways to use good printing to advantage.

We are for the "live wires." We are with them hand and glove; ready to plan with them and work for them to the end of producing printing that will prove a limitless force in business building—business progress.

Not imitation, but creation is the aim of Press service—the service behind every piece of printed matter we produce.

THE SERVICE SHOP

PLAINFIELD DAILY PRESS
Job Printing Department
105 North Avenue

TRY A PRESS WANT AD

Baseball - Tennis - Golf - Bowling - Track - Fishing

Scattered Sport Gleanings

To stage a benefit attraction for Frank Brennan is a good plan and it deserves the hearty co-operation of every baseball fan in the city. To make the affair a success friend fan must trot out to Avon Oval next Saturday and relieve himself of two bits or more—most likely less. Then, too, it's a good plan to get a line on the calibre of ball put up by your favorite team's enemy.

If Plainfield athletes fail to make a mark in the coming Michelin meet we certainly will be surprised. Although only two real stars have entered from this city there is no reason why these two should not capture the prize in the events in which they are going to compete. Jack Fritts will try a new departure, entering the pole vault in an effort to give Runyon a run for honors.

Speaking of athletics reminds us of the big meet to be staged on Parker Field, Labor Day, by the fair maidens of this city and vicinity. Not to be outdone by their brothers, cousins, fathers, uncles, beaux and, perhaps, husbands, these young women will tackle every athletic feat now known to the sporting public. The most amusing of the ventures is sure to be the baseball match, which is scheduled to run for two innings.

The work accomplished by the several playground instructors this season is worthy of favorable comment. These young women certainly deserve all the praise they can get for the able manner in which they conducted the popular resorts.

That Sunday championship is worrying at least two local managers who have decided to fight it out for the title. Tomorrow the first battle is to be staged and successive tilts will be run off until one of the two teams falls down. However, we fail to see where the two teams in question have any right to stage a "closed" contest for the honor. How about the Farmers and those of their ilk?

The team that annexes the City League pennant will have to meet the Farmer A. C., according to the latter team's manager, Herr Campbell. And if the winners expect to squirm out of a battle with the independents, according to Campbell, the fact will be duly published. Some threat, eh?

Personally we do not advocate prize fights, but we must admit that the many local ring followers who intend witnessing the coming Mike Gibbons-Packy McFarland match will see one of the cleanest and most scientific contests ever staged. There never was a more brainy pugilist than Packy and there never was a closer rival for the distinction than Mike Gibbons.

Looks to us as though the St. Joseph's have come to life. They do something today that they have not done for some time. Play ball.

Why not have the local cops do a few diving stunts. The papers inform us that the Newark minions of the law have been floundering around in the briny regularly for the past few months.

It does seem funny that none of the high schools whose basketball and football schedules have already been given out include the local school in the list of "victims." Perhaps it is because the proposed title might not apply if the locals were taken on.

Pretty soon the shrill whistle of the football "ump" will resound through the air and stretchers will convey the injured or mortally hurt to the hospitals. However, if it's fun for the participants the spectators have no kick coming.

Fans, give attention. Those grand baseball artists the professional men will tackle as worthy exponents of the diamond art as ever lived on Parker Field, Labor Day. The "scandal" will be run off in conjunction with the girls' athletic carnival and is sure to provide a mouth full of mirth.

Now that several tennis clubs want to be this city's representative team we thought to witness some lively competition.

Eastern Bottling Co.
2d St. & Central Ave. Plainfield

Proof of our particular regard for Quality in the bottled goods we carry is shown in our distribution of
BALLANTINE'S BEERS AND ALES
than which there are no finer Malt Beverages brewed anywhere.
"Get the Three-Ring Trade-Mark," it insures Purity-Strength-Flavor.
Selected Vintages of CHAMPAGNES, LIQUEURS, WINES of all descriptions.
Telephone 190 Plainfield.

Grape Juice Special
DU BELLE Grape Juice, pure and unfermented.
Delicious for Summer Drinks.
WHILE THEY LAST.
QUART BOTTLES, 40c. PINT BOTTLES, 20c

G. R. WESCOTT
CHAS. SMITH, Manager.
133-135 North Ave. Phone 81
Wholesale Wines, Liquors and Cordials

LOCAL BOY SCOUTS WIN BOTH GAMES

Defeat Verona Aggregation In Two Lively Contests On Camping Trip.

The local colored Boy Scouts, who under the leadership of Rev. Mr. Imes undertook a trip to Verona, L. I., yesterday, met and defeated the colored fellows of that place twice, the scores of the two games being 4-3 and 6-4. Sidney Butler, the local wonder, hurled both games and allowed only three hits in each of them. His feat is all the more notable because the aggregation he faced was composed of boys from New York and Brooklyn, but who are spending the summer in Verona. At no stage of either game did he weaken nor did the heavy hitting of his mates decrease to any extent. In the seventh inning of the second game the losers put a southpaw in the box in an effort to annex a victory but, although he had the goods, he failed to get control of the local hitters until it was too late.

Butler and Schults were the heavy clouters for the locals while Dunham was the only Verona man to get a hit in both games.

Both scores follow:

First Game.

PLAINFIELD SCOUTS.

	R.	H.	P.O.	A.	E.
Daniels, c	1	1	12	3	0
Barnes, 1b	0	1	7	0	1
Laurie, cf	1	2	3	0	0
Robinson, 3b	0	2	1	2	1
Hassel, ss	0	1	3	3	1
Butler, p	1	2	0	3	0
Schults, rf	1	2	0	0	2
Dixon, 2b	0	1	1	0	1
Franklin, lf	0	0	0	0	1
	4	12	27	11	7

VERONA.

	R.	H.	PO.	A.	E.
Brown, 1b	1	0	8	0	0
Henry, lf	0	1	2	0	0
Jones, c	0	1	9	2	1
Greene, cf	1	0	2	0	0
Jackson, p	0	0	2	3	1
Gordon, 3b	1	0	2	2	0
Dunham, ss	0	1	2	3	0
Mundy, rf	0	0	0	0	1
Smith, 2b	0	0	0	2	0
	3	3	27	12	3

Score by innings:

Plainfield	1 1 1 0 0 0 0 1 0	4
Verona	0 1 0 1 1 0 0 0 0	3

Summary: Struck out, by Butler 12, by Jackson 3; bases on balls, off Butler 4, off Jackson 3; stolen bases, Plainfield 8, Verona 5. Umpires, Lewis and Rev. Mr. Imes; time of game, 1 hour and 50 minutes.

Second Game.

PLAINFIELD SCOUTS

	R.	H.	PO.	A.	E.
Daniels, c	1	2	15	3	0
Barnes, 1b	1	2	6	0	0
Laurie, cf	0	1	2	0	0
Robinson, 3b	1	2	1	3	0
Hassel, ss	1	2	1	3	0
Butler, p	2	3	1	3	0
Schults, rf	0	3	0	0	2
Dixon, 2b	0	2	1	2	1
Franklin, lf	0	1	0	0	1
	6	18	27	14	4

VERONA.

	R.	H.	PO.	A.	E.
Brown, p-1b-3b	1	1	8	0	1
Henry, lf	0	0	4	0	0
Jones, c	0	0	6	4	0
Greene, cf	1	1	2	0	0
Jackson, 1b-p	0	0	3	3	0
Gordon, 3b-p	1	0	1	3	1
Dunham, ss	0	1	2	1	0
Mundy, rf	1	0	0	0	0
Smith, 2b	0	0	1	2	0
	4	3	27	13	2

Score by innings:

Plainfield	1 0 0 1 0 0 4 0 0	6
Verona	0 0 1 1 2 0 0 0 0	4

Summary: Two-base hit, Butler, struck out, by Butler 15, by Jackson 5, by Brown 2; bases on balls, off Butler 4, off Jackson 6; stolen bases, Plainfield 10, Verona 5; double plays, Dunham and Gordon, Hassel and Dixon. Umpires, Lewis and Rev. Mr. Imes; time of game, 1 hour and 30 minutes.

STARS OUT FOR TITLE.

Minneapolis, Minn., Aug. 28—The thirteenth annual tennis tournament for the championship of Minnesota will begin at 2 this afternoon on the courts of the White Bear Yacht Club at Dellwood. Six events are on the program this year—men's singles and doubles, ladies' singles and doubles, mixed doubles and men's singles for players outside the Twin Cities.

MAYOR DONATES CUP.

Mayor Edward Farrington, of New Brunswick, has offered a silver cup to the Middlesex county club finishing the first five men in the big road race. The Michelin A. A. and the Knights of St. Peter are two of the teams making bids for this trophy, and it is likely that other county clubs will enter to try for the honors.

Self-interest induces you to wate the classified ads.

BASEBALL

YESTERDAY'S RESULTS.

National League.
New York, 2; Pittsburgh, 1.
St. Louis, 11; Brooklyn, 7.
Philadelphia, 4; Cincinnati, 2.
Boston, 9; Chicago, 4.
Chicago, 4; Boston, 1.

American League.
Detroit, 8; New York, 1.
Detroit, 11; New York, 3.
Cleveland, 4; Boston, 3.
Chicago, 3; Philadelphia, 2.
Washington, 3; St. Louis, 1.

Federal League.
St. Louis, 5; Kansas City, 4 (13 innings).
Pittsburgh, 3; Chicago, 2.

International League.
Providence, 4; Toronto, 3.
Buffalo, 5; Richmond, 4.
Montreal, 5; Harrisburg, 3.
Montreal, 4; Harrisburg, 3.

STANDING OF THE CLUBS.

National League.

	W.	L.	P. C.
Philadelphia	64	50	.562
Brooklyn	63	56	.529
Boston	60	55	.522
Chicago	58	58	.500
St. Louis	58	63	.483
Pittsburgh	57	62	.479
New York	53	60	.469
Cincinnati	54	64	.458

American League.

	W.	L.	P. C.
Boston	76	39	.661
Detroit	77	42	.647
Chicago	72	46	.610
Washington	60	55	.522
New York	54	58	.482
Cleveland	45	71	.388
St. Louis	45	73	.381
Philadelphia	35	80	.304

Federal League.

	W.	L.	P. C.
Pittsburgh	66	51	.564
Newark	54	61	.557
Kansas City	65	55	.542
Chicago	65	56	.537
St. Louis	63	56	.529
Buffalo	58	66	.468
Brooklyn	57	65	.467
Baltimore	40	78	.339

International League.

	W.	L.	P. C.
Providence	73	39	.652
Buffalo	68	40	.630
Montreal	59	53	.527
Toronto	53	59	.473
Harrisburg	52	59	.468
Rochester	50	59	.459
Richmond	49	67	.423
Jersey City	40	68	.370

WHERE THEY PLAY TODAY.

National League.
Chicago at New York.
Pittsburgh at Brooklyn (2 games).
St. Louis at Philadelphia.
Cincinnati at Boston.

American League.
New York at Detroit.
Boston at Cleveland.
Philadelphia at Chicago.
Washington at St. Louis.

Federal League.
Brooklyn at Buffalo.
Newark at Baltimore.
Chicago at Pittsburgh.
Kansas City at St. Louis.

International League.
Rochester at Jersey City.
Montreal at Harrisburg.
Buffalo at Richmond.
Toronto at Providence.

SPORTING EVENTS FOR A WEEK.

TODAY.
Clinton Avenue, at First Baptist.
Netherwood, at Saurer.
T. A. B., at Hope.
Tennis—Netherwood.
Golf and Tennis—P. C. C.
Tile Workers vs. Levgars.

TOMORROW
Plainfield A. A. vs. T. A. B. S. (pending).
Farmers vs. Highlanders.

MONDAY.
Parker Field baseball.

TUESDAY.
Parker Field baseball.

WEDNESDAY.
Parker Field baseball.

THURSDAY.
Parker Field baseball.

FRIDAY.
Parker Field baseball.

SATURDAY.
Clinton Avenue at T. A. B. S.
Saurer at Baptist.
Netherwood at Hope.

EXPECT A VICTORY.

"Iron man" Kacheiries, the Roselle "phenom," who twirls for the Farmer A. C., expects to lead that team to a victory over the Highlanier forces who the Farmers encounter on Highland field tomorrow afternoon.

LOCAL ATHLETES ARE IN TRAINING

Fritts, Runyon and Clay Are to Be Found at Parker Field Every Day.

Every morning at 5:30 John R. Fritts, Ralph Runyon and Nat Clay slip out to Parker Field, don their running togs and dart around the cinder path two or three times. Fritts and Runyon do a little more. They vault, practice the running broad and high jumps and hurl the javelin and discus. When asked the reason of all this energy, the athletes replied that they wanted to sweep all before them in the coming Michelin and Celtic Park meets.

W. R. Granger has entered, as have Roy Morse, the national champion at 220 yards; Frank Stephanson, the Trinity crack, and all the Smart Set trackmen. However, Jack Fritts is not even daunted by this array, as he believes that he can give the various contestants a "run for their money" in each of the events in which he is entered.

The new Brunswick sport followers hail the local "cop" as a coming "champ," inasmuch as he has never appeared in that county (Middlesex) before.

It is to be regretted that some of the other local athletic aspirants have not entered the big events. They are there with the talk, of the records they make and break, but one never sees them in active competition, or if they do enter they finish behind the last man.

PLAINFIELD A. A. TO MEET T. A. B. S. AT AVON OVAL

The first of the proposed five games between the Plainfield A. A. and the T. A. B. S. will be run off at Avon Oval at 3:30 tomorrow afternoon. A great deal depends on the result of these games as the Sunday championship of the city is at stake.

Owing to the accident which befell Frank Brennan, Manager Jimmy Monahan, of the T. A. B. S., has found it necessary to make a general shift in his team and, inasmuch as some of the regulars will be away tomorrow, he has signed Savidge, Jack Wilson and George Miller to appear in the outer works, thus eliminating the necessity of using two pitchers. Dack Lawton and Jack Denny, at other positions in games in which they are not slated to twirl.

Gifford Jones has made no change in his list, although it is understood that the articles of agreement give him the right to do so. Jones declares that if his team takes the T. A. B. S. in camp he will give any other local aspirant a chance to annex the title.

SPORT BRIEFS

Frankie Burns, of Jersey City, outpointed Benny McCoy, of Baltimore in ten fast rounds, at Brown's Far Rockaway Club last night.

Tom Cowler has been signed to meet Jack Hemple at the St. Nicholas A. C., New York, in the near future.

"Scooty" Monteith, manager of Johnny Dundee, announced last night that he had signed articles for Dundee to box K. O. Mars, on September 13 at Cincinnati. On September 21 he will meet Joe Mandot at Madison Square Garden, and four days later he will meet George Cheney at Baltimore.

Herman Nickerson, for three years secretary of the Boston National League club, has resigned that office and will return to newspaper work.

William M. Johnston, of San Francisco, was defeated by T. R. Pell in their tennis match played yesterday in the Meadow Club tennis cup singles at Southampton, N. Y.

Battling Levinsky will meet Soldier Kearns in the main bout at the Broadway Sporting Club, New York, tonight.

Frankie Notter and Tommy Robson will meet in the main bout at Fairmont A. C., New York, tonight.

ROD AND REEL

Several striped bass running well over three pounds have been picked up along the shore recently. They are the surf feeding bass, and the recent drop in the temperature of the water should improve the fishing for them. They generally bite better closer inshore after the heat ceases and the water gets chilled a bit. The reports this week show catches made at Point Pleasant, Belmar, Long Branch and Elberon, as well as one

Tires Tires Tires
60 DAYS' SALE

To introduce my tires and tubes to the trade and public of New Jersey, I announce a sixty days' sale at 25 per cent. discount off the Century Tire Price-List.

Only the finest material is being used to make up the tires and tubes.

The Ford sizes I guarantee for 4,000 miles; all other sizes I guarantee for 3,500 miles.

These are my prices

Size	Plain Tread Old Price	Plain Tread New Price	Guard Tread Old Pr.	Guard Tread New Pr.	Red Tubes Old Pr.	Red Tubes New Pr.
28x3	$ 9.45	$ 7.09	$10.45	$ 7.84	$2.50	$1.88
30x3	10.00	7.50	11.05	8.29	2.60	1.95
32x3	10.55	7.91	11.70	8.78	2.80	2.10
30x3½	12.90	9.68	14.25	10.69	3.00	2.25
31x3½	13.50	10.13	14.90	11.18	3.05	2.29
32x3½	14.85	11.14	16.35	12.26	3.10	2.33
34x3½	16.55	12.42	18.30	13.73	3.30	2.48
36x3½	17.40	13.05	19.20	14.40	3.45	3.59
30x4	19.05	14.29	21.05	15.79	4.00	3.00
31x4	19.95	14.96	22.05	16.54	4.10	3.08
32x4	20.25	15.19	22.40	16.80	4.20	3.15
33x4	21.20	15.90	23.40	17.55	4.35	3.26
34x4	21.55	16.16	23.80	17.85	4.45	3.34
35x4	22.45	16.84	24.80	18.60	4.55	3.41
36x4	22.75	17.06	25.20	18.90	4.65	3.49
37x4	23.65	17.74	26.15	19.61	4.80	3.60
32x4½	28.50	21.38	31.50	23.63	5.46	3.05
34x4½	28.90	21.68	31.95	23.96	5.55	4.16
35x4½	30.00	22.50	33.15	24.86	5.65	4.24
36x4½	30.40	22.80	33.60	25.20	5.80	4.35
37x4½	31.50	23.63	34.80	26.10	5.90	4.43
35x5	34.15	25.60	37.75	28.31	6.75	5.06
36x5	34.60	25.95	38.25	28.69	6.90	5.18
37x5	35.90	26.93	39.65	29.74	7.00	5.25
37x5½	49.67	37.25	54.85	41.14	7.50	5.63

2 per cent. discount for cash with order; if no cash is sent with order, it will be forwarded C. O. D.
In ordering, please state the kind of tread you want and rim you use; clincher, quick detachable or straight side.

Leon Jaffess
Century Tires Plainfield, N. J.

This Coupon
WILL BE HONORED FOR 100 VOTES IN THE
McKeon Famous Shetland Pony Contest

Cut out, sign and call at Contest Headquarters, Stillman Building, Room 17, next to Proctor's Theatre.

Name .....
Address .....
Date .....

This coupon good to and including August 28.

-BASEBALL FANS-
Be a real rooter. Get in the .300 class.
Clip coupons for the
1915—Plainfield Daily Press Scoring Tablet—1915

This Coupon, if presented with five cents at the PLAINFIELD DAILY PRESS OFFICE will entitle the holder to one PLAINFIELD DAILY PRESS CELLULOID SCORING TABLET.

Name .....
Address .....

SPITLER PUNCTURE PLUG

For Punctures and Small Blowouts. Miles ahead of vulcanizing or patching. Repairs leaks instantly. No waiting for cement to dry. Can be used over and over.
Guaranteed Absolutely
$1.00 per set of four.
MARTIN AUTOMOBILE CO., 304-312 Park Ave.

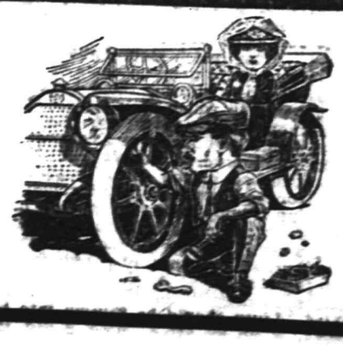

ON THE ROAD
is no place to find out your auto is in need of repairs. Save time, money and lots of trouble by having us overhaul your car now. Then it will be in shape for any run you may desire without danger of breaking down.
AUTOMOBILES REPAINTED.
MARTIN AUTOMOBILE CO.
304-312 PARK AVE.

or two picked up from the Coney Island piers. Fishing for striped bass from the piers on the Coney Island shore is uncertain, but the old-timers generally manage to pick up a few good ones each season. They fish persistently and many a time go home without having had a single strike. There is not much use fishing in the daytime for the big bass, although occasionally one is taken. The best chance is at night.

Talk about poisoned fish in the Passaic River. One survivor of the river's odor said that the wardens need not look for poison, as the river backed up on the fish and put them all out of business.

A well-known resident of the Highlands received a shock Tuesday, when handed a Federal Government notice that he had been fined five hundred dollars for not having his powerboat properly equipped. When he recovered sufficiently he remembered that he had submitted his whistle, fire extinguisher, etc., to an inspector and received approval and, on investigation, it was shown that the guilty person had given this man's name and address when caught without any of the equipment and got away with it. Such deception as this has caused the Government to propose a number for each boat and it will surely come.

Local anglers are hoping that the schools of bluefish will continue to stay in Jersey waters for a while. No big catches have been made as yet but the fact that the blues have been reported as breaking in the surf all the way from Barnegat Inlet to Sandy Hook makes the fishermen believe that they will have an opportunity of getting some good fishing with these tigers of the sea.

The monthly meeting of the United Anglers League was held last night in the new club rooms of the World Auditorium at 8:30. A large attendance of all the well-known fishermen of Greater New York was on hand. The league has now reached a membership of over 1,500 sport loving anglers and is doing much to improve the fishing conditions in local waters. Every angler is invited to attend the meetings and help along in this fine work.

Fishing in Bass Lake, near Blairstown, is reported as being excellent.

ANNOUNCE EXHIBIT AT PARKER FIELD

Athletic Events and a Baseball Game Included In Attractive Program.

There will be an exhibition of the athletic work at Parker Field, on Thursday at 2 o'clock sharp. The following events will be held in addition to a baseball game between two picked teams from the boys of the Parker Field League: 100-yard dash (boys 70-89 pounds); 100-yard dash (boys 90-110 pounds); 100-yard dash (open); 220-yard dash (boys 105 pounds and under); running broad jump (open); 440-yard run (open).

All the local youths who have attended the field this season are invited to compete in the coming events and should register their entries before Thursday noon. George W. Wriston, the supervisor, will take care of the entrants, but should he be absent at any time Ralph Runyon is the man to see.

Toothsome prizes will be awarded to the successful contestants in the various events. Boxes of candy will be given to the first and second prize winners while consolation awards will be handed to those who fail to annex something better.

Those in charge plan to have the exhibition start promptly at 2 o'clock in order that everything may be completed by 4 o'clock, giving ample time for those boys who have to carry papers to get to their work.

Every year an event of this kind is staged by the boys at Parker Field and each year success has marked their efforts. It is hoped by all those identified with the present plans that this year's exhibition will be no exception to the general rule.

PRINTERS BATTLE.

Philadelphia, Aug. 28.—St. Louis won the championship of the Union Printers' National Baseball League here yesterday by defeating Washington, 22 to 14, in the final game of the league's eighth annual tournament. Washington scored two runs on one hit and two errors in the ninth inning of the preliminary game with Indianapolis, winning by a score of 2 to 1 after a well-played game. Errors, however, were frequent in the second contest, which was called at the end of the seventh inning because of darkness.

SOME RUSE.

Cliff Randolph will hurl for the Perth Amboy Pacers, at Amboy, tomorrow, when that team meets the St. Anthonys, of the same place. According to advance information "Cliff" is said to be due for a beating. The truth of the matter is the Saints are said to be the weakest team in the Amboy League. By predicting a trimming for "Cliff" the promoters of the game think that they can get a crowd out.

UNITED HUNTS' DATES.

New York, Aug. 28.—Entry blanks have just been issued by the United Hunts' Racing Association for its fall meeting, to be held at Belmont Park Terminal on Saturday September 18, and Saturday, September 25. These meets will inaugurate the fall season of amateur horse racing, and will be followed by the one-day meetings of the newly formed Rumson Hunt and Steeplechase Association at Rumson, on October 2, and the two days of racing at Piping Rock on October 9 and 12.

NETHERWOOD TENNIS.

The Netherwood Tennis Club will continue its doubles tennis tourney today. The matches are becoming very close and are productive of lively interest. Every Saturday about three rounds are run off and if this rate of speed is kept up the finals will surely be reached shortly after Labor Day, or, perhaps, on that date.

LOCAL POET WINS.

Edward F. Bodin, of Watchung, has won first prize for the best poem on photoplay acting submitted to the editors of the Motion Picture Magazine.

MULLIN PERFORMS.

Rumor has it that Tommy Mullin will perform with the T. A. B. S. this afternoon when they encounter the Hopes on Avon Oval.

A few dimes may "turn the tide" for you if you invest them in a "Situation Wanted" ad.

Cut Flowers, Palms and Ferns

We carry a large variety of all seasonable flowers and can furnish basket bouquets and floral designs for all occasions at short notice. Artistic work at moderate prices.

Landscape Gardening

In all its branches—Spraying, pruning, care of lawns, plans and laying out of new grounds by experts. For all information call up 331. Fertilizers, Humus Insecticides and all requisites for the garden.

Chas. L. Stanley

Store, Woodhull & Martin Building, 'Phone 928

Greenhouses and Nursery, 1124 to 1150 South Ave. 'Phone 331.

REAL ESTATE INSURANCE
MANNING & CURTIS
106 DEPOT PARK

T. A. MOORE
UNDERTAKER
612 E Sixth St.
Tel. 741-R

A. M. RUNYON & SON,
UNDERTAKERS
402 Park Ave. Telephone No. 40
Office open day and night.
Office of Hillside Cemetery.
New York Office 14 East 39th Street
Telephone Call 8341 Murray Hill
New York Embalmers' License 4699
New York State Registered License Undertakers No. 815.

Established 1872.
P. CASEY & SON,
Undertakers and Embalmers.
Office 100 North Ave | Telephone 2391 | Residence 417 W. 3rd St.
N. Y. Office, 10 E. 22nd St. Tel. 2094 Gramercy.

Estab. 1868 Tel. 2854
J. J. & C. A. HIGGINS
UNDERTAKERS.
Private Funeral Chapel
109-111 West Fourth Street
Auto Cortege for Long Distance.

CLASSIFIED RATES.

One cent a word for first insertion, one-half a cent a word for each subsequent insertion of the same advertisement for less than one month. Fifty cents a line for one month. Double Charge for Capitals. No advertisement received for less than 10 cents. No display or black face type used in this column.

The Plainfield Daily Press cannot give information regarding advertisements for which answers are to be sent care of the Press. Persons replying to office addresses must mail or leave written answers as stated in advertisement.

L. L. MANNING & SON,
STEAM GRANITE WORKS
Corner Central Ave. and West Front St. Opp. First Baptist Church 'Phone 338-J

DIED.

LAUGHERY—On Friday, August 27, 1915, Mary Laughery.

Funeral from the home of Mr. Joseph P. Cullen, 219 Prescott place, Monday, August 30, at 8:30 a. m. Requiem high mass at St. Mary's church at 9 a. m. Interment in St. Mary's cemetery.

HELP WANTED—FEMALE.

WANTED—In private family, young Protestant girl to do chamber work and assist with dining-room work; one who knows plain sewing and mending. Address for three days, Mrs. E. T., Press office. 8 25 2ws

WANTED—Sixty girls, experienced; cooks, wages $30 to $40; waitresses, general housework and nurses. Apply Mrs. Keller's Agency, 22 Somerset place; 'phone 1724. 8 24 7

WANTED—A good cook. 723 Central avenue. 8 27 2

WANTED—An experienced cloak and suit saleslady; permanent position for right party. Adelberg's, 129 East Front street. 8 28 2

WANTED—A girl for general housework (two in family). Apply at 720 Carlton avenue. 8 25 3wfs

ROOMS AND BOARD.

DESIRABLE second floor room, with board. Mrs. Berrien, 604 Madison avenue. 5 5 tf

PLEASANT rooms with board; desirable location. Miss Kline, 21 Sandford avenue. 8 19 1mo

THE PLAINFIELD — Furnished and unfurnished rooms with board. 515 Park avenue. 8 27 tf

NICELY furnished rooms; all improvements; in quiet, pleasant home. 'Phone 2478-J. 7 30 1mo

UP-TO-DATE rooms, either single or ensuite; private baths, electric lights; exceptionable table. 143 Crescent avenue. 8 10 1mo

APARTMENTS with private bath; also single room. 312 East Seventh street. 7 16 tf

EMPLOYMENT AGENCIES.

READ THIS—Murray's Employment Registry, 326 West Front street, near Grove, for reliable help; fees reduced and very moderate; 'phone 666. 8 13 tf

MRS. KELLER'S Employment Agency, 22 Somerset place, all nationalities. 'Phone 1724. tf

HELP WANTED--MISCELLANEOUS

$20 to $35 per month extra money to any employed person without interfering with regular work; no selling, no canvassing; positively no investment; unemployed need not apply. Address The Silver Mirror Co., Inc., Dept. B., 123 W. Madison St., Chicago, Ill. 8 25 4

FURNISHED ROOMS.

COMFORTABLE furnished rooms, all conveniences. 203 West Fifth street, telephone 1818-R. 8-12 to 10-1

REAL ESTATE FOR SALE.

FOR SALE — GENTLEMAN'S COUNTRY RESIDENCE, at an attractive price to approved purchaser. Exceptionally situated and modern in every appointment. 14 rooms, 4 baths, additional lavatories, closets, outside sleeping veranda, hardwood floors; garage accommodates three automobiles; turn table and 300-gallon gasoline storage tank. Might rent to prospective purchaser. Union County Investment Company, 149 North avenue. 8 21 1mo

FOR SALE—13 acre farm, one mile from Hoffman Station, 6 room house, good outbuildings, well watered, plenty of fruit; $1,500; very easy terms. J. C. Cooper, Warrenville, N. J. 6 2 tf

FOR SALE AT A GREAT BARGAIN, 12-room house and lot, corner East Fifth street and Franklin place; all improvements. Union County Investment Company, 149 North avenue. 8 21 1mo

INCOME property for sale; good paying investment. Address Investment, care of Press. 4 16 tf

MONEY TO LOAN.

MONEY TO LOAN on bond and mortgage. J. T. Vail. tf

TITLES examined for purchases of real estate and bond and mortgage loans; mortgage investments negotiated. Charles J. McNabb, lawyer, 309 Park avenue. 1 4 tf

MONEY to loan on band and mortgage. Charles L. Moffett, attorney. 8 7 1mo

MONEY TO LOAN—First mortgage security; property centrally located. L. A. Clement, attorney, Babcock building. 3 9 tf

MONEY TO LOAN on mortgage. H. R. Linbarger, 197 North avenue; 'phone 955. tf

MONEY TO LOAN on mortgage. Manning & Curtis, 106 Depot Park. tf

MONEY TO LOAN on bond and mortgage. Mulford, opposite depot. tf

MISCELLANEOUS.

INSURANCE—ALL BRANCHES. AGENT FOR NATIONAL SURETY CO. J. T. VAIL. tf

TRY THIS—C. M. Nagle's perfect massage cream and skin food, for pimples, sunburn, tan, &c., for sale at L. W. Randolph Pharmacy. 8 10 1mo

UP-TO-DATE gas and electric fixtures; two-light gas chandelier 95 cents and up; gas and electric chandeliers $2 and up; brackets 15c and up; domes and showers at New York prices; call on us and save money. Naylor & Naylor, 128 North avenue. 6 10 tf

HELP WANTED—MALE.

BOY wanted, 16 years of age or older; must have bicycle. Postal Telegraph Co., North avenue. 8 27 tf

BOY wanted. Harry Dreier, 263 West Front street. 8 27 2

EXPERIENCED carpenter to give close estimate on labor only; for six-room house. Address G. A. P., care Press. 8 27 2

A WHITE man wanted to drive car and take care of place. Apply 920 Cedarbrook road, evenings. 8 27 2

LOST AND FOUND.

LOST—Gold bar pin set with pearls and sapphire. Return 1106 Park avenue; liberal reward. 8 24 5

LOST—Old red leather purse containing sum of money. Reward if left at this office.

LOST—Roll of film, Brownie No. 2, and one Brownie kodak. Reward if left at this office. 8 27 2

AUTOMOBILE FOR SALE.

FOR SALE—Overland touring car, $150. Inquire Hotel Kensington, North avenue. 8 27 8

FOR RENT.

WELL located offices to rent in Vanderbeek Building. Apply V. W. Shotwell, 940 West Front street. 7 28 tf

FOR RENT—No. 45 Prospect place, next to Washington avenue, 8 rooms and bath; all modern improvements; garage; elegant location; rent reasonable. Inquire 39 Prospect place; 'Phone No. 1305-R. 7 9 tf

MOVING PICTURE OR STEREOPTICON SHEET FOR RENT, big enough for the largest hall. Apply Daily Press office. tf

TO LET—In North Plainfield, 7 rooms and bath; all improvements. Inquire A. Wilson, 29 Craig place. 8 18 tf

FOR RENT—House, 100 Summit avenue, newly renovated. Apply 104 Summit avenue. 8 26 3

TO LET—House, 945 South Second street, six rooms and bath-room; rent $14; key at 947. Apply V. W. Nash. 7 14 tf m-w-s

FOR RENT—Five rooms, bath, cellar, attic; from Sept. 1. 41 Mariners place. Inquire 12 Mountain avenue. 8 26 3

FOR RENT—Two nicely furnished rooms, private family; improvements. Call 27 Craig place.

TO LET—Flat, 7 rooms and bath, all improvements; $15 per month. Charles Sheelen, Fanwood, N. J. 8 28 6

FOR RENT—From October 1, 8-room house, all latest improvements; hot water heat, combination lighting fixtures, combination coal and gas range; good location, $35. Properties for sale. Apply D. F. Dugan, 511 East Seventh street. 8 23 6

TO LET—Six-room flat and bath, all improvements; screens on windows and doors, $19.50; water included. A. Bohren, 16 Greenbrook road. 8 23 6

FOR RENT—142 DE LACY AVENUE, 11-room up-to-date house, in quiet, refined section of the borough. Union County Investment Company, 149 North avenue. 8 21 1mo

FARM for rent, 116 acres; near Dunellen, N. J. J. T. Vail. 8 24 tf

THREE and four rooms to let with all improvements. Inquire 311 New street. 8 19 tf

TO LET—Six rooms, first flat with improvements; $17 per month. Inquire A. Thorn, 15 Craig place. 8 21 tf

FOR RENT—530 WOODLAND AVENUE, corner East Seventh street; 12 rooms, two baths, sun parlor, etc.; steam heat; barn and garage. Union County Investment Company, 149 North avenue. 8 21 1mo

TO LET—Flat, all improvements, steam heat. Apply at Silbert's jewelry store. 8 10 1mo

FIRST floor, 5-room apartment, 26 Somerset place. Apply 84 Fairview avenue; tel. 719-M. 8 27 3

TEN-ROOM house, 418 East Second street; all improvements. William Newcorn. 8 11 tf

FOR SALE.

FOR SALE—Victrola, with over 100 first-class records; reasonable. 161 Duer street. 8 11 tf

FOR SALE—Large gas stove, in fine condition; bargain to quick buyer. 141 Westervelt avenue. 8 25 tf

FINE peaches at Miles' fruit farm, Plainfield avenue. City delivery once daily. 'Phone 1188-J. 8 12 1mo

FOR EXCHANGE.

FOR EXCHANGE—American Underslung Tourist for runabout car and cash; first-class condition; fully equipped. Address "American," care Press. 8 26 3

FOR SALE, EXCHANGE OR RENT.

PROPERTIES, all descriptions, for rent, sale or exchange. D. McInnes, 318 Grant avenue; tel. 1198. 8 21 tf

Mono Storage
WAREHOUSE
North Avenue
OPP. FREIGHT HOUSE
125 East Front Street

IT DOES PAY

It is genuine economy to store your furniture, bric-a-brac, piano, etc., in our fully equipped, completely appointed
STORAGE BUILDING.
Our rates are reasonable and your articles are in a verminproof, REAL storage building, safe from wear, handling, and rough usage.
Rates gladly quoted.
HAND'S EXPRESS CO.
OFFICE 69 SOMERSET STREET

MURRAY'S STORAGE WAREROOMS
THE OLDEST IN THE CITY.
AT 326 TO 332 WEST FRONT ST.
Near Grove St.; all the rooms are separate, airy and dry; large and small, at very moderate prices. Many years' experience in buying, selling, handling, packing and appraising goods.
Auction Room at 326 West Front Street.
R. Murray, Auctioneer, 326 West Front St. Phone 666

AUCTIONEERS.
THE LEADING AUCTIONEERS
W. A. SCHORB & CO.
Also Dealers in Second Hand Furniture—Bought and Sold.
120 Madison Av., Jackson Blg.
Telephone 2296.

ADVERTISEMENTS
—FOR—
NEW YORK HERALD,
WORLD, TIMES, SUN, JOURNAL
TELEGRAM, AMERICAN,
BROOKLYN EAGLE, GLOBE
—AND—
NEWARK EVENING NEWS
RECEIVED
AT REGULAR OFFICE RATES.
PLAINFIELD DAILY PRESS
No Telephone Orders.
Cash Must Accompany Copy.

ORGANIZED 1864.
THE FIRST NATIONAL BANK OF PLAINFIELD
A COMMERCIAL BANK WITH SAVINGS and SAFE DEPOSIT DEPARTMENTS
FOUR PER CENT INTEREST PAID ON SAVINGS ACCOUNTS

ARRIVAL AND DEPARTURE OF MAILS AT PLAINFIELD POSTOFFICE.

May 30th, 1914.

NEW YORK MAILS. Arrive—5:30, 8:40, 8:40, 11:45 a. m., 1:30, 2:30, 5:00, 5:25, 8:20 p. m., 12 midnight. Close—6:30, 7:45, 10:00, 10:45 a. m., 12 noon, 2:00, 3:50, 5:45, 7:45, 9:00 p. m.

SOMERVILLE AND EASTON. Arrive 8:40, 10:45 a. m., 12:45 and 7:03 p. m. Close—6:30, 7:45 a. m., 1:30, 4:30 p. m.

PHILADELPHIA—Direct. Arrive—5:30 8:00, 9:40, 11:45 a. m., 12:30, 2:30, 7:06 p. m. Close—6:30, 11:30 a. m., 1:30, 3:50 5:50, 9:00 p. m.

THROUGH FAST MAIL FOR EAST. Close—12 noon, 2:00, 3:50, 5:45 p. m.

DIRECT THROUGH FAST MAIL FOR WEST. Close—6:30, 11:30 a. m., 1:30 5:00 and 9:00 p. m.

DIRECT SOUTHERN MAILS. Close—6:30, 11:30 a. m., 1:30, 7:00 and 9:00 p m.

PENNSYLVANIA. West of Easton. Close —6:30 a. m., 1:30, 5:00, 7:00 p. m.

ELIZABETH—Direct. Arrive—5:30, 8:46 a. m., 1:30, 2:00, 5:30 p. m. Close 7:45, 10:00 a. m., 12 noon, 5:45, 9:00 p. m.

NEWARK—Direct. Arrive—5:30, 8:45 a. m., 1:30, 2:30, 5:30 p. m. Close—6:30 7:45, 10:45 a. m., 12 noon, 2:00 3:50 5:45, 9:00 p. m.

WATCHUNG. Arrive—1.00, 5:5 p. m Close—9:00 a. m., 5:30 p. m.

WARRENVILLE. Arrive—1:00 p. m Close—9:00 a. m.

SUNDAY MAILS. Office open from 9:30 to 10:30 a. m.

A. H. HOAGLAND, P. M.

Suburban Transit Company

Leave Plainfield for South Plainfield—Week days—a6.30, a7.30, 9.00, 11.00, 11.45, 1.00, 2.00, 4.00, 5.00, 6.10, b9.00, 10.30, b11.45. Sundays—9.00, 12.00, 2.00, 4.00, 5.00, 9.00.

Leave South Plainfield for Plainfield—Week days—a7.00, a7.45, 9.30, 10.05, 1.30, 2.30, b4.30, c4.45, 5.30, 7.30, b9.30, 10.30, b11.45. Sundays—9.30, 12.15, 2.30, 4.30, 5.30, 9.30.

Leave Plainfield for Watchung—c6.15, 6.20, d6.45, 8.15, f10.00, b1.00, g3.00, 4.15, g6.20.

Leave Watchung for Plainfield—7.15, e7.30, 9.50, f11.15, b2.20, g3.45, 5.35, g7.30.

Leave Plainfield for Warrenville—d6.45, c6.15, 6.20, f10.00, g3.00, g6.20.

Leave Warrenville for Plainfield—7.00, e7.15, f11.00, g3.30, g7.15.

Leave Plainfield for Stirling—8.15, b1.00 4.15.

Leave Stirling for Plainfield—9.30, b2.00 5.15.

Leave Plainfield for Mt. Bethel—c6.15, f10.00, g6.20.

Leave Mt. Bethel for Plainfield—e7.00, f10.45, 7.00.

(a) Except holidays.
(b) Saturdays only.
(c) Except Saturdays.
(d) Daily except Sundays, holidays, Monday mornings, and mornings after holidays.
(e) Monday mornings and mornings after holidays.
(f) Sundays and holidays only.
(g) Saturdays, Sundays and holidays.

R. W. CAMPBELL, Mgr., 310 Park Ave. 'Phone 130 Plainfield.

Every day, through campaigns of classified advertising, "slow-selling" property is sold.

PARTNERSHIP insurance on the lives of two or more members of a firm is a safe, practical proposition.

Founded by JOHN F. DRYDEN — Pioneer of Industrial Insurance in America

The Prudential

FORREST F. DRYDEN, President

It would give this Company much pleasure to have you visit the Prudential Exhibit on Life Insurance and Public Welfare, Palace of Mines and Metallurgy, Panama-Pacific Exposition, San Francisco.

Ensign Films? YES!

We Do Developing and Printing

All in 24 Hours

And you will be proud to show the prints. This work is done by competent workmen and every roll of film, every print receives only the attention of experts.

Send us your vacation films by mail—don't risk having them developed in a hap-hazard manner.

Ensign Cameras

Beautiful models to choose from, from a simple Camera at $2.25, to high-grade Reflex Ensign Cameras, anastigmat equipment, $22.50 up.

We Invite Inspection.

Weiss' BORO DRUG STORE

The Rexall Store

Somerset St. and Craig Place.
Phone 161
Hamilton Coupons with all purchases.

REAL ESTATE
INSURANCE

Harvey R. Linbarger

197 NORTH AVENUE.
Telephone 953.

AMUSEMENTS.

U. S. ASTOR THEATRE

235 WEST FRONT ST.,
Plainfield, N. J.

OUR FEATURE ATTRACTION
TODAY
EDWARD CONNELLY
—IN—
MARSE COVINGTON
A Metro Picture
5 Parts.

MONDAY AND TUESDAY
THE HOUSE OF A THOUSAND CANDLES
In 6 Parts.
Produced by the Great Selig Company.
Featuring
GRACE DARMOND
—AND—
HARRY MESTAYER

COMING
Next Wednesday
LOIS MEREDITH
—IN—
"HELP WANTED"
A Paramount Picture.
5 Parts.

OUR PRICE OF ADMISSION
Next Monday and Tuesday
For "The House of a Thousand Candles"
Matinee, all seats 10c
Evening .....15c and 25c

SERVICE
CAPITAL $100,000

IF YOU DO NOT MAKE A WILL

the court will appoint an administrator who will distribute your estate according to law, though possibly not according to your wishes. If you desire to control the selection of your executor or make any special bequests it is absolutely necessary for you to make a will. This bank will be glad to discuss with you the details relating to this subject.

THE STATE TRUST COMPANY

Cheques for Travelers—Storage for Silver.

Resources $5,500,000.00

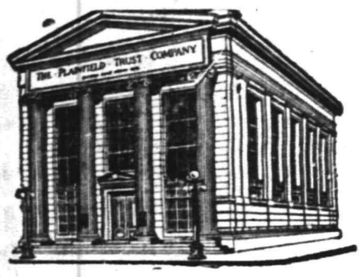

NO MATTER WHERE YOU LIVE—
NO MATTER WHERE YOU ARE IN BUSINESS—

you can keep your account in this safe and conservative institution.

Our central location is a convenience to the local depositor.

Our "Banking by Mail" service is a convenience to the commuter and those living out of town.

Our liberal terms are an advantage to everyone. Your business is cordially invited.

"The Bank that pays 4%"

THE PLAINFIELD TRUST COMPANY

$25.00 For A Solid Oak BUFFET

An elegant Buffet at an exceptionally low price for a high quality piece of furniture. The best Buffet ever offered for the money. A bargain that cannot be duplicated anywhere in town.

Unequalled for style, heavy plank top, beveled French plate mirror, plush lined silver drawers, large linen drawers, ample closet room and all up-to-date features. In polished golden oak or fumed oak.

This low prices is special for our August Sale only.

Our August Furniture Sale

OTHER LOW PRICED SPECIALS.

Odd Chiffoniers. Golden oak, birds-eye maple, mahogany and walnut; biggest values in this line, $9.98, $13.50 & $19.50

Roll Top Office Desks. Durable and well constructed, double row drawers, 48-inch, in solid oak, special at $21.00

Solid Polished Oak China Closets. With oval glass, full size. A big bargain, very special at .....$12.50 and $14.50

Wool Fibre Rugs. Size 9x12, pretty assortment of patterns and colors, special at $4.98

Elegant Scrim Curtains. With lace trimmings, latest effect in white and ecru; special at, a pair 98c

Solid Oak Bookcases. Sliding glass doors, in fumed oak, golden oak, imitation mahogany and early English finishes; special at $9.98

Refined Beautiful Pictures. Subjects suitable for all rooms in the house, in heavy gilt or natural wood frames, special sale price, each...75c 98c and $1.50

SHIRLEY & JOHNSTON

"THE QUALITY HOME FURNISHERS"

Babcock Bldg. W. Front St.

PROCTOR'S

TODAY—
The World Film Corp.
Presents
ROBERT WARWICK
In his latest success
THE STOLEN VOICE
Paramount Travel Pictures
and
Life and Moving Pictures
A Comedy in 2 Parts.

EDUCATIONAL.

The Hartridge School

202 WEST SEVENTH STREET,
Corner of Arlington Avenue,
Will be re-opened September 27th

A private school carefully graded throughout. Special arrangements for children not prepared for regular grades. Number in each class limited. Modern equipment. Eighteen instructors. Specialists of French, German, Art, Music, Calisthenics and Dancing.

MONTESSORI and OUTDOOR CLASS
for children under six years.
ELEMENTARY DEPARTMENT
seven grades.
Boys received in lower grades.
ACADEMIC DEPARTMENT
five grades.
General and College Preparatory Courses. Certificate admits to Smith, Vassar and Wellesley.
GYMNASIUM
Regular morning classes in Calisthenics and Aesthetic Dancing. Special afternoon classes in Gymnastics, Basket-ball, Fencing and Hockey.

Emelyn B. Hartridge, A. B., Principal
For circulars or for further particulars address
Miss Hartridge, Oakwood.

NEW JERSEY LAW SCHOOL — Eighth Year Begins September 16, 1915

The School offers a standard three years' course leading to the degree of LL.B. Case System used. Send for a catalog and the current N. J. Law Review, with ex-President Taft's address before the School.

35 East Park St., Newark, N. J.
8 17-19-21-24-26-28-31 9 2-4-7-9-11

Oh, Those Headaches!

Those dull, heavy headaches that so many women suffer with. They may possibly come from eye strain. 90 per cent. of the headaches are directly caused from defective vision. Let us give you a careful examination free of charge and we will tell you if your eyes are the cause of the trouble.

STILES & CO

Philadelphia Eye Specialists
AT 107 EAST FRONT ST.
EVERY THURSDAY.
Free Consultation.
Hours 10 to 4:30.

Today's the Last Day OF THE *'Black Arrow' Shoe Sale*

And all we can say is—that the woman who does not take advantage of the Oxfords and Pumps offered today at the small price of—

$1.48

Does not need shoes or doesn't care for genuine bargains—as these are absolutely the best values we have ever placed on sale, but they have

GOT TO GO

Some good things for the MEN, too.

Van Arsdale's
127 E. Front St.

HOTELS.

HOTEL WALDORF

HENRY WINDHAM, Prop.
144 EAST FRONT STREET.
Gottfried Kruger's Extra Beer on draught. Imported Wines, Liquors and Cigars. Hotel accommodations and private Dining-room.

HOTEL SOMERSET

Newly Papered and Painted throughout. Table Board and Rooms by Day or Week.
Piel Bros. and Kruger's Beer on draught.
W. G. FEASTER, Proprietor.
17 Somerset St. Tel. 69

WEINMAN'S CAFE

GENERAL NEWS TICKER.
Stock quotations.
Up to the Minute.
'PHONE 1527.

Established 1868.

Artists and Draughtsmans Materials.

Colors, Brushes, Angles, T. Squares, Papers, Cloth, Inks.

SWAIN'S FINE ART STORE

317 W. FRONT STREET,
Plainfield, N. J.

Paintings and Engravings cleaned and restored; Regilding, Repairing.

PLAINFIELD WINDOW CLEANING COMPANY,

H. MERSTRICH. Prop.

Stores, Offices, Private Residences, New Buildings, Cleaned, Scrubbed and Oiled. Office, 121 Liberty St. Tel. 1945-W.

HODGE'S PHARMACY

Y. M. C. A. BUILDING.
BELLE MEAD SWEETS.
Telephone 82.

"Want ad publicity" puts your search for employment on a business basis.

AMUSEMENTS. AMUSEMENTS.

Plainfield Theatre

SEATS NOW ON SALE.

Matinee and Night SATURDAY, AUG. 28

RETURN ENGAGEMENT

ONE LONG, LOUD BURST OF LAUGHTER.
NIGHT PRICES 25c, 50c, 75c, $1.00, $1.50
BARGAIN SALE (matinee, best seats) $1.00

Plainfield Theatre

Thursday, Sept. 2

ONE NIGHT ONLY

RETURN OF LAST SEASON'S BIGGEST HIT

GEO. M. COHAN'S BEST PLAY
7 KEYS TO BALDPATE
FOUNDED ON THE NOVEL By EARL DERR BIGGERS
A MYSTERY FARCE THAT UNLOCKS 7 NEW DOORS TO LAUGHTER
ONE YEAR IN NEW YORK — ONE YEAR IN CHICAGO
FUN SO RAPID and INSISTENT A LAUGH EVERY MINUTE

PRICES 25c, 50c, 75c, $1.00, $1.50

SEATS ON SALE MONDAY, AUGUST 30.

SECURE SEATS IN ADVANCE.

8 28 3 s-tu-w

A. M. Griffen Co.'s Big Reduction of Refrigerators and Ice Chests

FOR THIS WEEK ONLY

Genuine Baldwin (Oak Case). The refrigerator with the steady cold wave.

Sanitas, white porcelain lined, front king.
No. 513 holds 95 lbs ice, reg. price $36.00, now $27.00
No. 514 holds 140 lbs ice, reg. price $44.00, now $33.00

Baldwin's (Famous) Zinc lined.
No. 5 holds 95 lbs ice, reg. price $27.00, now $20.00
No. 7 holds 140 lbs ice, reg. price $33.00, now $25.00

Baldwin's Ice Chests, galvanized steel lined.
No. 20, regular price $ 9.50, now .....$ 7.00
No. 30, regular price $11.25, now .....$ 8.25
No. 40, regular price $13.50, now $11.50

The genuine Eddy Refrigerator, with slate shelves (only one left). No. 34, holds 90 lbs ice, reg. price $23.50, now ...$20.00

Eclipse Refrigerator, white enamel, easy to clean.
No. 2 holds 90 lbs ice, reg. price $15.00, now $12.00
No. 3 holds 100 lbs ice, reg. price $18.00, now $14.00

Remember these are genuine bargains and sale only lasts one week.

A. M. GRIFFEN CO.

119-121-123 E. Front St., Plainfield N. J.
Two 'Phones 6—214
STORE CLOSES SATURDAYS 12:30 P. M. UNTIL LABOR DAY.

A MENACE TO THE POCKETBOOK.

An uninsured automobile is considered a liability rather than an asset in banking circles. When one goes to a bank to borrow money, he is quite likely to be asked whether he owns a car and if it is insured. If the car is not covered, the banker will point out that it is a menace to the pocketbook as the owner may be forced to pay $10,000 to $20,000 damages to some one. We can remove this obstacle. Auto fire at 1%.

REAL ESTATE
LOANS
RENTS

GEO. M. CLARKE CO. Babcock Bldg. Telephone 205 Plainfield.

INSURANCE OF ALL KINDS.

ORGANIZED 1868

PLAINFIELD SAVINGS BANK
PLAINFIELD, N. J.

A Clear Track for Saving Money

Give saving a clear track—let no speculative influence interfere with its right of way.

It is to your one best interest to have a bank account, and you are cordially invited to start one now with the Plainfield Savings Bank.

4% INTEREST PAID
ONLY SAVINGS BANK IN PLAINFIELD

A day wasted in your classified advertising campaign for work is a real loss.

New Jersey Central — One Day EXCURSIONS

Lake Hopatcong, $1.00
SUNDAY, AUGUST 29
Also Sunday, September 5, and Labor Day, September 6.
Leave Plainfield 9:10 a. m.; Dunellen, 9:15 a. m.; Bound Brook 9:24 a. m. All dates.

Mauch Chunk, $1.50
SUNDAY, AUGUST 29
Also Sunday, September 12
Leave Plainfield 8:57 a. m., Dunellen 9:03 a. m., Bound Brook 9:12 a. m. 8 26 2 th-s

---

AWNINGS
UPHOLSTERING
WINDOW SHADES

Frank G. Wikoff
721 W. Fourth St. Tel 1746.

SATURDAY HALF HOLIDAY.

Until September 11, the Daily Press will be published at 1 p. m. on Saturdays. Classified ads. received until noon.

PLAINFIELD DAILY PRESS

THE WEATHER.

Partly cloudy tonight and Tuesday, cooler Tuesday; moderate west to northwest winds.

Highest yesterday, 63; lowest this morning, 60.

Established May 10, 1887. TEN PAGES PLAINFIELD, NEW JERSEY, MONDAY, AUGUST 30, 1915. TEN PAGES Two Cents a Copy, $5 a Year.

WEDS DAUGHTER OF CHAUFFEUR

Andrew McClean Parker, Jr., Takes Allentown, Pa., Girl For His Bride.

MARRIAGE A SURPRISE

Couple Meet at a Summer Resort—Bridegroom Is Son of Manhattan Bridge Engineer and Formerly Resided Here.

Word has been received in this city of the marriage Saturday, in Old Trinity church, New York, of Miss Florence Mae Smith, of Allentown, Pa., and Andrew McClean Parker, Jr., son of Mr. and Mrs. Andrew McClean Parker, of Princeton, well known in Plainfield.

The present Mrs. Parker is twenty-one years old, and is the daughter of Jeremiah M. Smith, a chauffeur, of Allentown. A blond, and very pretty, Mrs. Parker was a ticket seller at the roller coaster at a picnic resort near Allentown. Previously she was a clerk in stores in Allentown and a teacher in Sunday-school.

Mr. Parker is twenty-four years old, a graduate of Lafayette College, Easton. For the last two years he has been in charge of the merchant mill of the Bethlehem Steel plant. His father, who is said to be very wealthy, was chief engineer of the Manhattan bridge, New York city, and is known as "the oldest freshman of Princeton," because at the age of fifty-one he entered the university to take a course in biology.

Mr. Parker, Sr., also laid out Parker Field, in this city, which is at present being used by Plainfield under an arrangement with Mr. Parker.

When the bride's mother learned of the wedding, she said:

"This is a great burden off my mind, and I wish Florence luck."

It is said that young Parker met his wife at a summer resort near Allentown, where she was engaged in selling tickets at a roller coaster. Her mother said when she left home Tuesday night, ostensibly to attend her duties in the park, the daughter said that she might not return until late, because she would attend a wedding in South Bethlehem.

THINK PRISONERS MAY KNOW ABOUT LAING STORE CASE

Edward Danridge and Petman Robinson were arraigned before Judge DeMeza in the city court, this morning, charged with disorderly conduct, and the case was laid over until tomorrow morning, both being remanded back to cells. The police think that the man and boy, who are colored, may know something about the robbery of Edward A. Laing's stationery store a few weeks ago, when about $1,000 worth of property was taken, and they want to investigate a little further before letting them go.

PETITIONS FOR COLLECTOR CIRCULATING IN BOROUGH

So far only one petition for borough collector has been filed with Borough Clerk Charles M. Dolliver, that of James Arnold. That there will be many others filed before September 8, when all borough petitions will have to be in, is not a guess, for it is known that a number of petitions are in circulation today. William J. Trembath has announced himself as a candidate, and will file his petition on Wednesday morning.

ANOTHER POST UPSET.

Another traffic post was upset on Saturday night, supposedly by a careless driver, and this time the culprit got away from the police. The post was at the corner of Park avenue and Fifth street, and when it was knocked over the lamp went out, leaving it lying in the middle of the road. Judge DeMeza is determined to make it warm for anyone caught upsetting a post and then running away, as a severe accident may result from some vehicle hitting the unlighted object.

TO PRESENT AGREEMENT.

Committees from the Hodcarriers' and Building Laborers' Unions will meet with a committee representing the Master Masons' Association tonight in an endeavor to agree upon a new scale and working agreement to replace the former one.

WAGON CARRIED NO LIGHT.

For driving a wagon on Somerset street, Saturday night, without a light, John Burnett, of Watchung, was fined two dollars by Recorder Hand in the borough police court, this morning. Marshal John Herman made the arrest.

—Try Press want ads. They pay

JOHN MEHL DIES AT LONG BRANCH

Former Resident of Plainfield Passes Away After a Brief Illness.

Funeral services for John Mehl, at one time a resident of Plainfield, but for the last thirty years living in Hoboken, who died at the Monmouth Memorial Hospital, at Long Branch, yesterday morning, will be held tomorrow afternoon at 2:30 o'clock at the home of his niece, Mrs. George R. Schlereth, 137 West Second street. The Rev. Frederic L. Greene, pastor of Hope chapel, will have charge. Interment will be made in Hillside cemetery.

Mr. Mehl was in his eighty-first year. He was spending the summer in a cottage at the seashore with John W. Mehl, a nephew, at whose residence in Hoboken he had made his home. He was taken ill a week ago last Saturday and taken to the hospital for better care and treatment than could be afforded him in the summer cottage, and died early yesterday morning.

Mr. Mehl was born in France, but came to this country when quite young. Thirty years ago he lived in Plainfield, but had been a resident of Hoboken for many years, conducting a produce business until he retired a few years ago. The deceased never married, and leaves many relatives, including Mrs. Charles S. Debele, of Somerset street; John Mehl, of Hoboken; George Mehl, Madison avenue; Mrs. Cramer, Hoboken; Mrs. Charles Glaentzer, Orchard place, and Mrs. John Bremmer, of Greenbrook road.

J. A. STOCKHOUSE WEDS MISS ULRICH

Ceremony Is Performed at Home of Bride's Mother By Rev. J. T. Lansdale.

Miss Ellen Louise Ulrich, daughter of Mrs. Bessie K. Ulrich, of 819 College place, became the bride of James Archer Stockhouse, son of Mr. and Mrs. William N. Stockhouse, of Bridgeton, Saturday at noon. The wedding took place at the home of the bride's mother. In the absence of the bride's pastor, Rev. Dr. J. S. Zelie, of the Crescent Avenue Presbyterian church, who is on his vacation, Rev. J. Tucker Lansdale, of the Marconier chapel, performed the ceremony. Early autumn flowers and foliage gave a bower-like appearance to the rooms, yellow and green being the prevailing colors. The wedding was entirely informal, the guests including the near relatives and a few intimate friends of the bride and groom.

As the bridal party entered the parlor, Mrs. Guy Bender played the wedding march from "Lohengrin." The bride was gowned in a charming dress of white embroidered organdie, and carried a shower bouquet of bride roses. Her maid of honor, Miss Martha G. Dusenbury, of Brooklyn, wore an embroidered gown of pink and carried a bouquet of pink asters. The groom's best man was Joseph French, of Morristown.

Following the marriage a wedding breakfast was served, and Mr. and Mrs. Stockhouse received the congratulations of the guests. The bride was the recipient of numerous handsome gifts from relatives and friends. After a short wedding trip Mr. and Mrs. Stockhouse will make their home at Cape May, where Mr. Stockhouse is county vocational instructor for Cape May.

Miss Ulrich was graduated from the Plainfield High School class of 1906, and has been teaching for several years in the Raritan graded schools. Mr. Stockhouse, prior to his present position, was a vocational teacher in the Somerville High School.

$20 OR SIXTY DAYS.

George Johnson, colored, while drunk on Saturday night, started to make trouble in the home of Mrs. Clara Doyle, also colored, and she had him arrested. After hearing the evidence Judge DeMeza decided that the best place for Johnson was the county jail, and gave him the alternative of spending sixty days there or paying a $20 fine.

Tailor Removes.

Joseph Himmelfarb, who has conducted a ladies' tailoring establishment at 311 New street for many years, will remove his place of business to 114-116 West Second street, Plainfield Theatre building, on or about September first. Although Mr. Himmelfarb has been most successful in his quarters on New street, he feels that a more central location is to be desired in order to accommodate his many customers and the general public.—Adv. 8 30 3***

ALBERT VOORHEES MADE MANY WILLS

Heirs Now Seek to Have Eighteen Testaments Declared Null and Void.

Judge Clarence E. Case, of Somerville, representing the heirs of Albert Voorhees, one of whom is Mrs. William Day, of North Plainfield, who is a daughter, is seeking to have the eighteen wills of the deceased, who was a wealthy farmer living at Millstone, declared null and void on the ground that he was mentally incompetent. Judge Case has submitted testimony before Judge Daniel H. Beekman, of the Somerset County Court. Decision has been reserved.

Mr. Voorhees was married twice, his first wife being the mother of Mrs. Day, of the borough. In the appeal to have the wills set aside, Judge Case produced witnesses who testified as to the eccentricities of the deceased. Mrs. Voorhees, the widow, stated that her husband had a mania for making wills and that he had acted in an irresponsible manner for eighteen years.

Voorhees, who left an estate valued at about $75,000, sought the aid of various lawyers to make his will, it was contended and before his death he became so possessed with the idea that he made several of them himself. In some of the testaments he left bequests to Rutgers College, the Millstone Reformed church and the Board of Home Missions of the Reformed Church of America. Representatives of these institutions attended the hearing, but they did not contest the action of the dead man's relatives.

ADVISES HUBBY TO "TAKE HIS HAT AND GO" NEXT TIME

More family troubles were aired in the city court, this morning, when Thomas Carey, colored, a baker, was arraigned on the charge of Lillian Carey, his wife, who said that he had beat her. Carey admitted that he had hit her, but said that she went for him with a milk bottle, and bit him on the arm and thumb. Mrs Carey admitted this in court this morning, saying it was done in self-defense. As Carey is a steady worker and has provided for his family regularly, the court made them promise to try to live together in peace and happiness for the sake of their two children. Judge DeMeza as a parting injunction, advised Carey to take his coat and hat and leave the house the next time any trouble started, or else to sit down and reason the matter out. They left the court together, apparently ready to start life all over again.

WIFE TOLD HIM TO GO TO THE MOVIES; SHE TOOK HIS $600

John Hauser, of 1350 West Front street, always liked to attend the movies, and now he wishes that he did not care so much for them. On Saturday night his wife persuaded him that he should go down town and see a show, and while he was away she took $200 which was in Hauser's restaurant, opposite the Saurer plant, and supposedly in the company of a barber employed in a North avenue shop, left town in a taxi. Newark was the last place they are known to have been. In addition to the cash in the store, Hauser says that his wife had taken $400 out of the savings bank, which was their joint savings, but was in her name, and he mourns the loss of the money more than he mourns the loss of the woman.

ROAD IMPROVEMENTS.

Watchung avenue, in North Plainfield, between Codington avenue and Johnston's Drive, will be greatly improved before cold weather sets in, making the stretch of road passable at all seasons of the year. Borough Engineer Harry C. VanEmburgh and Street Commissioner William Uhrhahn inspected the section last week and decided on what was necessary to put the piece of road in shape. They decided to bring the roadbed up to grade and form a solid bottom of gravel.

RINEHART BACK.

John Rinehart, clerk at police headquarters, returned to work this morning after a two weeks' vacation. Part of the time was spent recuperating from the effects of three vaccinations which were necessary before one "took," following the recent smallpox scare.

Automobile Storage.

Cold weather hurts all parts of an automobile. Store your car in what we think is the best equipped and most convenient garage in town. Stryker's Garage, next to station.—Adv. 8 23 3m***

REUNION FOLLOWS LONG SEPARATION

Mrs. W. R. Armstrong Sees Brother For First Time In Twenty-four Years.

MEET IN LOS ANGELES

Winning of Magazine Contest Trip to Panama Exposition By Plainfielder Made Possible the Happy Event On Pacific Coast.

There was a happy reunion in Los Angeles, Cal., on August 11, when Mrs. R. W. Armstrong, formerly of Plainfield, but more recently of New York, met her brother, L. W. Serrell, for the first time in twenty-four years. Mr. Serrell has been living in Los Angeles, and is an employe of the Home Telephone Company, of that city.

Mrs. Armstron's visit to the Pacific Coast was made possible through her efforts in winning a trip in a magazine contest, it being her desire to not only attend the Panama Exposition, but to see her brother. As one might imagine, the meeting of sister and brother after such a long separation was one never to be forgotten.

When Mr. Serrell's mother died in Denver, Col., five of the six children were taken by his father's sister, Miss Ella Serrell, who now resides on Union street, this city, and they were raised in Plainfield. Mr. Serrell was taken to the home of Mrs. Henry Moeller, in St. Louis, where he lived until going to California in 1907.

Mrs. Armstrong, who before her marriage was Miss May Serrell, reached Los Angeles, on August 11, and the happy reunion followed. During the time of separation the Eastern brothers and sisters of Mr. Serrell had kept in touch with him, and of late years have corresponded with him.

At the time of the separation Mrs. Armstrong was nine years old and her brother was nineteen months old. The former has been married several years, her husband being engaged in business in New York as an electrical engineer. Mr. Serrell has a daughter several times as old as he was when Mrs. Armstrong last saw him.

During her sojourn in California, Mrs. Armstrong has been stopping at her brother's home, while she has been visiting all the points of interest in that part of the country, including the Exposition, as well as the San Diego Fair. She expects to return home in the early fall.

MISS MANNING DIES AT ELLWOOD CITY, PA.

Daughter of Plainfield's Second Postmaster Succumbs to Long Illness.

Miss Elizabeth Manning, aged about seventy years, a native and former resident of Plainfield, died yesterday at Ellwood City, Pa., where she has been living for several years. She was the daughter of the late Jacob Maning, who was Plainfield's second postmaster, and she had been a member of the First Baptist church, this city, since 1861.

Miss Manning's grandfather, Samuel Maning, married the daughter of Rev. Jacob FitzRandolph, the first pastor of the First Baptist church, and John Manning, a brother of Samuel Manning, built the latter church. Miss Manning was the last of her family. The funeral will be held Wednsday afternoon at 4 o'clock, at 402 Park avenue. The burial will be in this city.

FUNERAL OF ACCIDENT VICTIM LARGELY ATTENDED

The funeral of Amos Miller, who died in Muhlenberg Hospital last Friday morning, following a two weeks' stay at the institution, suffering from severe injuries received in the automobile races at Flemington, was held from his late home, 567 Bradford avenue, Westfield, yesterday afternoon, at 2 o'clock. The floral offerings sent from relatives and friends of the unfortunate young man were numerous and beautiful, all the pieces bearing cards of sympathy to the bereaved wife and child. The interment took place in Fairview cemetery.

SEMINARY TO RE-OPEN.

The Plainfield Seminary, at 123 West Seventh street, a private school for girls, will re-open its fall term on Thursday, September 23. The institution is under the principalship of Miss Isabel S. Arnold, and offers both primary and academic courses as well as a college preparatory course.

WARREN TOWNSHIP SETTLES CONTROVERSY

Decides That Neighboring Townships Must Pay For the Use of Its Machinery.

It will cost neighboring townships which want to borrow machinery and implements from Warren township twenty-five dollars a day of nine hours for the use of all the township's machinery, including the steam roller, crusher and road scraper, and fifteen dollars a day for the use of the steam roller only, according to a vote taken at a special meeting of Warren township voters held in Fairview Hall, Warrenville, Saturday night.

The meeting was called following the stopping of certain work John Gunton, chairman of the Warren Township Committee, is said to be doing with the township machinery Hiram Tunison and Frederick Wiggin obtained an injunction to prevent Gunton from making further use of the machinery, then the meeting was called to establish a status concerning the machinery. Gunton is a contractor and is making repairs to a piece of road running from Mt. Bethel to Bound Brook, in Bernards township, the contract being for about $800. He is said to have been using the township's apparatus in the work.

E. E. Cooper was chosen chairman of the meeting Saturday night and Charles L. Crabb secretary. The question up for consideration caused a great deal of discussion. There were about 100 voters present and the vote was almost unanimous. This action has settled a long drawn out controversy concerning the loaning of the township machinery.

SMASHED $400 WORTH OF WINDOWS WHEN CAR SKIDDED

Frank Splick, of New Market, was driving a new automobile down Front street yesterday afternoon, when the car skidded on the wet bricks, and before he was able to stop it he had skidded into the show windows in Front of Abrams' store and smashed about $400 worth of property, including two large plate glass windows and a show case. The police arrested Splick for reckless driving, and his case was postponed for one week in the city court when it came before Judge DeMeza this morning.

Mr. Abrams stated that he did not wish to appear in the light of a prosecutor, and consented to the postponement. He is protected by insurance. He said that the driver of the car evidently was not to blame.

HEAVY FINES FOR MEN WHO RAN DISORDERLY HOUSE

Through clever work on the part of Sergeant Charles Flynn, the police on Saturday night quickly closed a disorderly house which was being conducted on Watchung avenue, a short distance from Front street, under the cloak of a restaurant run in the same building. As a result, A. E. Hickman, the manager; Frank A. Dobson, his assistant, and Daniel Bianck, one of the inmates, were given a fine of $100 each, with the alternative of spending ninety days in the county jail, when arraigned before Judge DeMeza, this morning, and Mary Monahan and Edward S. Bird were held for sentence tomorrow morning. One man, an Italian, who solicited business for the place, escaped while Sergeant Flynn and Patrolman Baeder were inside arresting the inmates, but the police know who he is.

After hearing the testimony of the Monahan girl, who is nineteen years old, Judge DeMeza said that the case was the meanest that had been brought before him in the six years that he has been on the bench. He scored the men in the case severely in passing sentence. The Monahan girl was brought here from New Brunswick by the missing Italian a week ago Saturday night, but the police have no evidence of wrongdoing prior to the night of the raid.

LOCAL MAN WINS.

George W. Wriston, supervisor at Parker Field, and a teacher in Plainfield High School, was the only successful local contestant in the recent Rice Leaders of the World Advertising Contest. Mr. Wriston submitted a letter suggesting new advertising and manufacturing features.

TO ATTEND EXPOSITION.

Miss Lillian Force, of Duer street, left Saturday with a party of friends from Philadelphia for California, where they will spend some time visiting the Panama Exposition.

FIREMAN CARROLL NEARLY ASPHYXIATED

While Building Fire at Headquarters He Is Overcome With Dense Smoke.

A tragedy was narrowly averted at Plainfield fire headquarters, on East Second street, yesterday, when Floyd Carroll, a private in the city's fire fighting army, was overcome by smoke in the basement of the firehouse. Carroll was starting a fire in the heating plant, when a dirty chimney caused vast volumes of the smoke to fill the cellar, and before he could escape up stairs he was almost overcome, and had to be rescued by four of his fellows.

Because of the cold and dampness a fire in the boiler was deemed advisable yesterday, and Chief T. O. Doane, accordingly gave orders to have one started. Carroll undertook the job, and in order to insure the wood catching readily, poured a little kerosene on it before touching the match. Immediately after the fire started the smoke began pouring out into the cellar, soon overcoming Carroll.

The first intimation that anything was wrong in the cellar was made known upstairs when smoke began coming up through the floor. When the cellar door was opened it poured up in clouds. At first nothing was thought of Carroll's absence until the mintues passed, and he did not come up. Then a party of four of his mates—John Townley, Otto Gunther, Harry Hand and James McDonough—volunteered to go down for him.

Donning face masks and all the paraphernalia used by fire fighters when entering smoky buildings, they descended to the cellar where the smoke by that time was so thick that the electric light failed to give out any illumination. By the heater they found Carroll lying, so badly overcome by the smoke that he could not rise. They hurried him upstairs and into the fresh air, where he was revived.

Meanwhile the entire building was filling with smoke and becoming untenable. In spite of the lack of a draught the fire in the heater was burning slowly on account of the kerosene on the wood and gave no sign of going out. It was evident that there was a stoppage of some sort in the chimney, so working under great difficulties the four who had formed the rescuing party cut a hole in one side of the chimney and removed a quantity of soot, after which the smoke began to ascend, and gradually the air in the building cleared. When it was so that they could work in comfort, the chimney was completely cleaned out. Besides the soot which was removed, two loose bricks had fallen in and helped to cause the stoppage.

MERCHANTS PLAN FOR "DOLLAR DAY"

Business Men's Association Expect Record-Breaking Sales On Wednesday.

Wednesday will be "Dollar Day" in Plainfield, the day when the local Business Men's Association co-operates with the public in booming home trade and at the same time offering exceptional bargains to all buyers. On that day, of all days in the year, the purchasing power of one dollar will be increased tremendously, and A. E. Force, chairman of the local "Dollar Day" committee, announced that the goods offered this year are no exception to the rule, only the best being selected for the patrons.

As in the past many people from the subusrban districts of Plainfield will arrive in this city Wednesday morning, and in order to avoid the rush and at the same time have first choice of picking the wonderful bargains, it will be wise for the home people to shop early. The merchants report that everything is in readiness for the gala day, and that if the weatherman does not interfere it is expected that the day will be of one of the best that they have enjoyed in some time. Hundreds of bargains await the public, and no doubt rests in the minds of the merchants but that they will be snapped up by the thrifty.

Plainfield business men solicit your trade, strictly on the merit of their high standard of merchandise in the past, their fairness to you, their methods and their courtesy to customers. No other city has ever presented a more attractive line of goods at such prices as have been arranged for Wednesday. Show your appreciation of the splendid inducements by co-operating with them. Read the Daily Press advertising columns both tonight and tomorrow night for the list of merchants entered, and the remarkable bargains offered.

—Try Press want ads. They pay.

TEUTON TROOPS TO INVADE BULGARIA

Germans Reported to Have Given Up Idea of Attacking Serbia.

RUSSIANS ARE ROUTED?

Southern Division Said to Be In Full Flight—Terrific Fighting By Italians On Precipices, Slowly Gaining Austrian Positions.

London, Aug. 30—Two hundred thousand Austro-Hungarian troops have been massed on the Roumanian border, near Brasso, for operations either against Roumania or Serbia, according to a despatch from Bucharest to the Times.

The report is now circulated from German sources that Germany has abandoned the idea of attacking Serbia through Bulgaria, owing to the risks involved, particularly the difficulty of providing enough troops. The report is believed to be a device to calm Raumania. The fact remains that all the Bulgarian railways are busy with the transport of troops, large bodies of which are massing in position whence they could be driven across the Serbo-Roumanian Isthmus into Bulgaria.

A despatch from Berlin by the Overseas News Agency says that owing to the threats of the Entente, Bulgaria has postponed ratification of the treaty with Turkey. Heretofore the German press has treated the ratification of the Turco-Bulgarian agreement as an accomplished fact.

Petrograd, Aug. 30—A representative gathering of Russian leaders was held at Moscow, and a resolution adopted declaring that the war must go on at whatever cost to a victorious end. All suggestions for peace must be rejected.

The war office gave out the following official statement today on operations in the Caucasus: "In the coast region on Friday, we completely broke the Turkish offensive. The enemy retired with heavy losses. A Russian motor boat sank a number of Turkish sailing vessels."

London, Aug. 30—That the Russian southern army in Galicia is in full flight along a front of 125 miles and in danger of annihilation or capture, with 10,000 prisoners already taken, is the purport of the latest report from the Austrian war office.

The report says the Russians have fallen back generally in this quarter from fifteen to twenty miles. The troops of Gen. von Boehmermolli have occupied the town of Gloczow, which the Russians burned in their retreat. Toward the fortress of Lutsk, Gen. Puhallo is meeting with strong resistance from the Russians' rear guard.

The official statement from Vienna follows:

"Our successes east of Vladimir-Vilynsky and on the Vlota Lipa broke the enemy's resistance on a front of 200 kilometres (125 miles). Everywhere in their retreat the Russians set fire to village and destroyed settlements. The number of prisoners who have fallen into our hands has increased to 10,000.

"The troops of Gens. Pflanzer and Baltin are pursuing the enemy on the Buezaez. Gen. Bolmer's forces, consisting of German and Austro-Hungarian troops, have advanced beyond Podhajec and against Zborow. Gen. von Boehm-Ermolli's troops occupied the town of Zloczow after the Russians had burned it.

"Gen. von Puhallo's corps beat back several Russian rear guards and continue a sharp pursuit of the enemy, who is retreating toward the fortress of Lutsk.

"Near Korbin, where the Allies are gaining further ground, is the only way northeastward opened to the Russians. In the region of Szerezowo Austro-Hungarian forces reached the southeastern edge of Sielowiecz and Purzoza.

"There is no indication of a slackening of the pursuit which has been energetically pushed by the Teutons for several months. The official report issued in Berlin says progress is being made in all sectors except in the Baltic province of Courland, where the Russians are making an effective stand."

Rome, Aug. 30—Fighting on the edge of precipices and engaging in hand to hand combats on crags high in the air, the Italian soldiers attempting to take the Austrian positions on Monte Rombon, in the upper Isonzo region are slowly but steadily gaining ground, according to a Udine despatch received today.

Paris, Aug. 30—Today's French war statement says:

"At the end of yesterday's violent artillery attack accompanied with mine explosions, fighting with bombs

(Continued on page 3.)

REDUCTION in Telephone Rates

A new schedule of rates for measured telephone service in New Jersey is effective September 1st, 1915.

The general features of the new schedules are:

(1)—The rate for Individual Line Message Rate Service where 600, 800, 1000 and 1200 messages are used is reduced $3.00 per annum.

(2)—Two-Party Line Message Rate Subscribers are able to secure Individual Line Telephone Service for the same rate formerly charged for Two-Party Line Service. The Two-Party Line Message Rate Service is, therefore, withdrawn.

(3)—A reduction is made in the annual rate for Private Branch Exchange Service and the requirements as to the minimum amount of equipment to be contracted for are lowered. The rate for telephones connected to a Private Branch Exchange switchboard where a considerable number are used is also reduced.

NOTE—No changes are made in the existing local calling areas or in the rates for Four-Party Measured Service, Flat Rate Service and Toll Service.

The September 1st bills of all subscribers affected contain a notice of the reduction.

For further information concerning the new low rates TELEPHONE our Commercial Office.

NEW YORK TELEPHONE COMPANY

[A]

DUNELLEN

All the Happenings of the Day In Plainfield's Hustling Suburb.

LATHAM TO SEEK A RE-NOMINATION

Reported That He Has Changed His Mind About Mayoralty Honors.

During the past few days a report has been in circulation to the effect that Mayor E. B. Latham, whose term expires this year, has decided that he will seek renomination. This report comes in face of positive statements made by the Mayor during the month to the effect that his health would not permit him to run again. These people say that the Mayor has reason to be less concerned about his health than they attribute his decision to this fact and the constant pressure which has been brought to bear on him.

Assuming that the Mayor has actually declared that he is in the field for re-election the question which naturally arises is whether the local Democratic and Progressive organizations will endorse him at the primaries as they did in 1913, and thus insure his re-election.

As to the Democrats it can be positively stated that they believe that E. B. Latham has made one of the best Mayors that the borough has ever had and they therefore would like to endorse him again. At the present time, however, it looks as if they would not do so unless the Republican party reciprocates by endorsing Councilmen Ryan and Castner, who seek re-election this fall. In 1913 they endorsed E. B. Latham without Republicans reciprocating in any way and they do not feel as if they could do so again this year. In other words they must preserve the respect of the organization.

The Republican party, it is understood, has been approached by the Democratic leaders with the proposition, but no direct answer has been given as yet.

The stumbling block in the way of the Republican leaders agreeing on such a fusion, it is said, is the fact that in E. B. Lathan they have a candidate whom they know would be very difficult for the Democrats to defeat.

The Democratic leaders are fully aware of this. Already they have found out that Richard M. Ryan, the president of the Council, the only man in the Democratic ranks who it is conceded could give the Mayor a good run, will under no consideration oppose him.

The outcome is awaited with interest.

Constable and Mrs. C. Wesley Blaine, entertained Mr. and Mrs. Nelson M. Giles, of Harris lane, yesterday.

Goldson W. Smalley, of Lawrence avenue, left yesterday morning on a trip to Chicago. He will return tomorrow evening.

Mrs. H. G. Morse and son, Harold, of New Market road, returned yesterday afternoon from a visit at Bayonne.

The garage being erected in the rear of Charles Johnson's home on New Market road, is nearing completion. The garage will house a touring car, which Mr. Johnson recently purchased.

Councilman and Mrs. Robert Craig returned Saturday evening from Atlantic City, where they spent a week.

Mr. and Mrs. T. J. Todd, of Front street, are entertaining Miss Frieda Mundy, of Millburn.

Mrs. Frances Bogardus and son, Robert, leave tomorrow for Ellenville, N. Y., where they will spend two weeks, stopping at the Orchard Grove House.

Miss Ruth Voorhees, of Jackson avenue, has returned from Asbury Park, where she spent a week.

Mrs. J. B. Thorn, of Fairview avenue, has returned from a visit at Brooklyn.

Mrs. Albert Russell, of Front street, is spending a month at Atlantic City.

Arthur Jones, of Bound Brook, was a visitor in the borough Saturday afternoon.

Mrs. M. Foley and son, Edward, of Brooklyn, are making Mrs. Foley's aunt, Mrs. Charles Dineen, of Washington avenue, a two weeks' visit.

Mr. and Mrs. William W. Giddes, of Lincoln avenue, are planning a trip over Labor Day to Norfolk, Va. They will go by water taking one of the boats of the Old Dominion Line.

Mrs. Edward Krinic, of Front street, has returned from Culver's Lake, where she spent two weeks in company with Miss Edith Koester, of Newark.

Mr. and Mrs. George Terrell, of Front street, have returned from a sojourn at Asbury Park.

Montgomery Carpenter, son of Mr. and Mrs. Paul Carpenter, of Prospect avenue, has returned from Philadelphia, where he spent a week with an uncle.

RETURNS FROM SHORE.

Mr. and Mrs. Charles Coriell, Sr., Mr. and Mrs. Abner S. Coriell, of California, and Charles Coriell, Jr., and daughters, have returned from an automobile trip to Atlantic City. On the way home they followed the shore, passing through the following places: Tuckerton, Barnegat, Island Heights, Bay Head, Point Pleasant, Atlantic Highlands, Amboy and Matawan. At Island Heights they visited Rev. E. R. Brown and family, who have been spending the month there.

Borough Engineer and Mrs. L. T. Churchill are planning to spend Labor Day on an outing to Block Island.

Paul Whitford, assistant resident engineer of the sewer work, is numbered among the boroughites who will spend Labor Day at the seashore.

Treasurer B. K. Burke, of the Dunellen Lumber & Stone Company, spent the week-end at Asbury Park.

James Margentino, of North avenue, visited friends in Easton yesterday.

KASPAR FUCHS GIVEN PLEASANT SURPRISE PARTY

Kaspar Fuchs was surprised at his home on Greenbrook road, Friday evening, by fifty-two of his friends from Allenhurst, L. I., New York city, Plainfield, Westfield and this place. The surprise was complete. The guests upon their arrival artistically decorated the home with flowers, the colors of which were pink, yellow and white.

The evening was joyously spent in playing games and in dancing. Music for the dancing was furnished by piano and violin artists. Refreshments were served prior to the party's breaking up.

ADOPTS CLEVER SCHEME FOR CAPTURING FLIES

If you would like to see flies caught by the barrel step into the store of D. T. Heaume & Son and see how ingeniously but simply it is done. A barrel, the head of which is covered with screening, is raised about four inches off of the floor by two pieces of wood. From the bottom and inside of the barrel a piece of screen is coned upward. The top of this cone has been cut off leaving a hole for the flies to enter and become entrapped in the barrel.

The contrivance was made by George Heaume, the junior member of the firm. In making it Mr. Heaume had in mind the fact that the pests fly upward after feeding. The flies are induced to feed under the barrel by an attractive morsel of meat.

Jack Beam, of Mountainview farm, has gone to Tom's River for a week's visit. From Tom's River Mr. Beam will go to Providence to resume his studies at Brown University. This will be his senior year.

Mrs. Fred K. Wilcox, Jr., has returned to her home in Chickasaw, Oklahoma, following a five months' visit with relatives and friends in this State. Mrs. Wilcox spent much of her time in this borough.

Mr. and Mrs. Charles Dilts, of Second street, are spending their annual two weeks' vacation in visiting relatives in Irvington and Kearny.

George Martin, of Columbia street, is sojourning at Allenhurst.

The members of the P. O. S. of A. will enjoy a watermelon feast following their weekly business meeting Thursday evening.

CAPT. COLE IMPROVING.

Captain B. A. Cole, who broke an ankle four weeks ago, confidently expects to be able to resume his duties as pilot on one of the Central Railroad ferryboats inside of two weeks. The captain has managed to keep in good spirits since the accident and this has resulted in the ankle bone knitting rapidly to date.

RETURNING FROM FAIR.

C. L. Wahl, Jr., of Washington avenue, who is expected home tomorrow from San Francisco, where he went to attend the Panama Exposition, will not be accompanied by his sister, Miss Mae, who took the trip with him. Before leaving for home Mr. Wahl saw his sister safely off for Portland, Oregon, where she will visit relatives. Miss Wahl is not expected home before the first of October.

Mr. and Mrs. A. L. Barton, of New York, spent the week-end in the borough the guests of Mrs. Barton's father, Adam Herlich.

Mrs. Walter S. Craig, of New Market road, spent Friday in New York.

The P. O. S. of A. Auxiliary, instituted two weeks ago, initiated four candidates at Friday evening's weekly business meeting. The auxiliary expects to initiate fifteen candidates this Friday.

Miss Catharine McDermott, who was the guest of Marshal and Mrs. Owen Mohan during the past week, has returned to her home at Chatham.

Contractor and Mrs. Grover Kratzel and family, of Plainfield, spent the week-end in the borough visiting Mr. Kratzel's father, Paul Kratzel, of Front street.

Peter McDermott, of Paterson, spent the week-end in the borough visiting his uncle, Owen Mohan.

The Misses Helen Shively and Jessie M. Stites have returned from Asbury Park, where they spent a week.

Contractor Raymond Whitford expects to spend the latter part of the week in Asbury Park with his family, who are spending two weeks there.

Miss Lou Wahl, of Washington avenue, has been entertaining Miss Kathryn Killeen, of Worcester, Mass.

Edwin G. Lewis and son, Walter, spent yesterday at Bloomsbury.

Former Postmaster Peter C. Staats entertained relatives from out of town yesterday.

Tax Collector and Mrs. Isaac J. Stites visited Rev. and Mrs. Hand, at Millburn, yesterday.

The man or woman who have not the habit of "trying again" very often fail as want advertisers, wholly for that reason.

Going to build? See Saturday's Press.

Keep posted on building news. See Saturday's Press.

Flemington.

Edgar Barrick was tendered a surprise Thursday evening, when sixty-five of his friends congregated at the home of his parents, Mr. and Mrs. Andrew Barrick, near Croton, and helped him celebrate his twentieth aniversary.

Miss Jennie Schillinger, of Phillipsburg, is spending several days with Miss Helen Foster at Three Bridges.

Mr. and Mrs. Clarence Johnson left last night for Niagara Falls, where they will join Mr. and Mrs. Edwin L. Huber, who have been spending a week in Ohio. Before returning they will visit the Toronto Exposition.

Mrs. Harrison Van Horn is spending a few days at Asbury Park.

Miss Grace Drake is visiting Miss Esther Opie at Neshanic Station.

Edward N. Danley caught eight bass in the South Branch River Thursday.

Mrs. Jane E. Young is entertaining Mr. and Mrs. Lemuel Merrill, of Wilkes-Barre, and Mr. and Mrs. E. M. Southard, of Newark.

Robert Horner, of Philadelphia, is visiting Mr. and Mrs. James D. Salter.

Miss Ruth Dewey returned Friday from a stay in a camp at Cragsmoor, N. Y.

Miss Ida Barrick is spending two weeks at Baptisttown.

Somerville

Marmaduke Brokaw is spending several weeks at Sunapee Lake, N. H.

George Going will teach manual training this year in the schools at Bound Brook, Peapack and Gladstone.

Miss Eleanor Sutphen, of Ross street, is in Rutland, Vt., for a month.

Miss Katherine Opdyke is in Plainfield for two weeks.

Charles H. Bateman and family have returned from their camp near Moosehead Lake, Me.

Miss Anna Jameson, of East Cliff street, spent the week-end at Malta, L. I.

Mr. and Mrs. Edwin T. Lane have left on an extended trip through the South and West. They expect to be away until November.

Harry L. Mettler has gone on a business trip to the Pacific coast.

Harold Dumont and William Dalley are at Ocean Grove for a week.

Albert B. Kline has moved in his new home on West Cliff street.

High Bridge-Califon.

Harry Wilson, of Arlington, is spending a week with Mr. and Mrs. C. H. Hawkins, of Califon.

Mrs. Roy Hoffman, of Califon, is the guest of her sister, Mrs. Carrie Fenton, at Newark.

Mrs. Charles Philhower and daughter, of Hoffmans, spent last week with Mr. and Mrs. Theodore Philhower, near Fairmount.

Miss Beatrice Apgar, of Boonton, is visiting Mr. and Mrs. Howard Wyckoff, of High Bridge.

Lawrence Anderson is building a residence on his recently purchased property at High Bridge.

Miss Susan Schomp, of Newark, is visiting at High Bridge.

Watchung.

All the services of the Mary E. Wilson Memorial Union church yesterday were well attended in spite of the stormy weather. In the morning Mr. Ramsay preached a very interesting sermon on "The Supreme Aim of the Christian," and in the evening, "The Whiteness of the Christian." The special music for the morning service was a solo by Mr. Underwood, "Somebody Cares," and a solo, "I Am On the Shining Pathway," by Miss Elsie Schmidt, the choir also rendered selections, and George Spier played a violin solo. In the evening the special music was a selection by the girls' chorus and a solo by Mr. Underwood.

Joshua Meyers entertained the Messrs. Faucett, of New York, and Robert McNabb, of Plainfield, yesterday.

Mr. and Mrs. Peter B. Rendall and family, of Jersey City, spent the week-end at the bungalow by Burnhead Lake.

Word has been received from the Misses Clara and Adele Kelm, who are spending the summer on the Pacific Coast, that they are enjoying themselves, but there is no place like Watchung.

Mr. and Mrs. Howard J. Vail have returned to their home, after spending the week-end at Bernardsville.

Mr. Underwood, of Philadelphia, has returned to Princeton, after spending the week-end with Mr. Ramsay.

If your property is really "worthwhile," make that clear in your classified advertising—and you'll sell it.

Rent one of your rooms and reduce your own rent materially. It's a simple and sensible plan—and it works.

German Valley. and Chester

Miss Jennie Thomas, of Newark, is paying a brief visit to Mrs. Jacob Trimmer and her daughter, Mrs. Irving Buchanan.

Mrs. William Cleveland, Mrs. Mahlon C. VanNest and son, Olin VanNest, have returned from a brief visit at Dover.

Mrs. George D. Walters, of Blairstown, is visiting her brother-in-law and sister, Mr. and Mrs. Leroy C. Hall.

Mrs. Archibald P. Dowes is entertaining her sister, Mrs. Isaac Parker, of Hampton.

Mrs. Bertha Gregory, of Brooklyn, came Friday to the home of her cousins, Mrs. Kate Stephens and Mrs. Mary H. Sutton, for a visit of two weeks.

Miss Marjorie Dufford will go to Fairview as principal of the school there, and her sister, Miss Jeannette D. Dufford, will teach in High Bridge High School at the opening of the school term next month.

Miss Lulu Frone conducted the young people's meeting last night in the German Valley Lutheran church.

Manning Bunn and son, John Bunn, have returned home from Hampton to remain with their families for a short stay.

Joseph Tumolo moved his family and household effects from Plainfield to German Valley and has occupied the Larison house near the railroad station.

Dr. William James has returned from Philadelphia, where he has been attending a summer school and will again resume his practice in German Valley.

Henry Ader and family have moved from the Schoenheit house to their new home.

Warrenville.

The Misses Elizabeth and Rose Zepf visited their parents, of this place, over the week-end.

Robert Gnarino visited his brother, of this place, yesterday.

A. E. Binz has filed his petition for freeholder with Minard G. Smith, township clerk.

Harry C. Zaizer, township collector, visited W. H. Toms, of this place, who was stricken with paralysis last Friday. Mr. Toms is slowly improving.

Cooper & Black have taken a contract for building a new bungalow for William Selden, of New York.

E. E. Cooper has filed his petition for a member of the executive committee on the Republican ticket.

John H. Cooper and Leslie Toms, of this place, visited their parents, yesterday.

Whitehouse

The August meeting of the Hunterdon County Board of Agriculture was held Saturday in Grange Hall, East Whitehouse. Business was transacted at the morning session, and in the afternoon an address was delivered by Professor Alva Agee, of the New Jersey State Agricultural College, who had for his topic: "Producing Better Crops." Dinner was served by the women of Whitehouse Grange.

The Hunterdon County Board of Freeholders will receive bids at its meeting, September 2, for the erection of a bridge near the residence of James Smith on the road leading from New Germantown to Pottersville.

Julius Dalley returned to Whitehouse Station Friday after a visit to his sister, Mrs. Van Derveer Nevius, at Clover Hill.

Miss Grace Perrine, of Westfield, is visiting Miss Grace Lance, at Lebanon.

Miss Harriet Alpaugh, of Dover, is spending a week with her sister, Mrs. Austin W. Shurts, at Lebanon.

The Lebanon baseball team canceled its game with the Alerts at Whitehouse Park Saturday afternoon, and Ringoes played.

A team of horses belonging to George Cooley, of Potterstown, ran away here Thursday. Mr. Cooley's son, Raymond, was loading ice in East Whitehouse and left the horses untied. They started to run, and near the schoolhouse dashed into a telephone pole, completely wrecking the wagon. Both horses broke loose, and one was caught in the field nearby and the other went home.

Mrs. William Wyckoff and daughter, Miss Kathryn Wyckoff, of Trenton, are the guests of Mrs. Catharine Wyckoff, near New Germantown.

Walter Sickles returned to New York Friday after a visit to Mr. and Mrs. Herman Koller, at New Germantown.

Miss Carolyn J. Otis, of Somerville, is spending her vacation with Mrs. Simon J. Hageman, at New Germantown.

The mission band of the Lutheran church, at New Germantown, was entertained Saturday afternoon by Miss Marguerite Sherman.

Mrs. Jane Teats, of Mountainville, is visiting her daughter, Mrs. Isaac Hildebrant, at New Germantown.

Mrs. Harlan G. Wagner, of Cranford, is visiting her parents, Mr. and Mrs. Wesley A. Conover, at Lebanon.

Mrs. Mary C. Apgar returned to New Germantown yesterday after a visit to Mr. and Mrs. John Eick, in Newark.

Mrs. Andrew Williams, of Newark, is spending a week with her sister, Mrs. Philip K. Mortimer, at Bedminster.

Barnet Hall Academy, the public school at New Germantown, is being painted and repaired for the opening of the fall term, September 7.

Mrs. Annie Smith, of Somerville, is visiting Mrs. Raymond Conover, at New Germantown.

'Plains & Fanwood.

Mr. and Mrs. John J. Gimber and son left the borough Saturday afternoon after a four years' residence. After a short stop in Brooklyn they will continue to Chicago where Mr. Gimber has accepted a position. H. C. Lockwood, the local realty promoter, has purchased Mr. Gimber's residence on Midway avenue.

Although marred to a certain extent by the inclement weather, the colored people of the "Big Woods" section of the township held fitting services yesterday in observance of the laying of the cornerstone of their new church on Park place. Assemblyman William N. Runyon was the principal speaker and a delegation of colored Masons, as well as representatives of neighboring colored churches, were present.

Indications of a revival of realty activities locally are not yet forthcoming after a noticeable quiet during the past few months. H. C. Lockwood & Company have not reported any transfers of late, nor have other realty owners. Although plans are out for several houses, the prospects are that there will be no new dwellings started this fall. Laborers are working overtime on the residence of James O'Halloren, on Midway avenue, with a view of having it completed by the end of the week, and the two and a half story dwelling of Charles Sheelen will be completed on North avenue shortly after. It is said that a New York architect is working on the plans for extensive gardens to be laid out around the residence of James Miniszek, on Midway avenue, and, among other things, call for a miniature lake.

Under the direction of Father McGrath plans have been completed for the holding of an all day picnic at Stony Hill on the coming Saturday, and, while it will not rival the "community picnic" of August 11, everybody is assured of a good time. Everyone is welcome to go and take their lunch. Games and a number of athletic events will vie with a baseball game between the married and single men for honors. It is expected that the T. A. B. Fife and Drum Corps, of Plainfield, will furnish music for the occasion, and the day's pleasure will wind up with a dance in the Stony Hill parish house from 8 to 12 in the evening.

With the approach of fall the local clubs and societies that discontinued activities during the summer months, will resume the regular meetings. Commencing shortly after Labor Day the Ladies' Missionary Society of the Baptist church, the Ladies' Aid Society of the Episcopal church, the Junior League Society and the Tuesday Afternoon Literary Club will hold usual sessions. It is probable, but not certain as yet, that the sixty odd women of Scotch Plains and Fanwood will again hold their twice monthly meetings at the home of the Misses Kyte, on Martine avenue, to work for the relief of the Belgian war sufferers and others made destitute or crippled by the world war. Their work throughout last winter, when they sent upward of fifty cases of clothing and other necessities of life over to Europe to various hospitals and societies, won recognition from numerous sources. Letters were received from those in charge of hospitals or supply stations describing the uses to which the things sent had been put.

Rev. Dr. Calvin A. Harr, of Harrisburg, a brother of Rev. J. Madison Hare, occupied the pulpit of the Baptist church yesterday and preached an impressive and interesting sermon.

MRS. LAUGHERY'S FUNERAL.

The funeral of Mrs. Mary Laughery, who died last Friday, was held from the home of Joseph P. Cullen, 219 Prescott place, this morning, and later from St. Mary's church, where a solemn requiem mass was celebrated by Rev. Father B. M. Bogan, assisted by Rev. Father MacDonald as deacon and Rev. Father Vincent Sciolla as sub-deacon. The flowers were especially beautiful, many handsome set pieces being included in the many sent from relatives and friends of the deceased. Interment was made in St. Mary's cemetery, the following acting as pallbearers: Frank Laskoski, William Lyons, William Fisher, Leo McLoughin, Niel Scott and Michael Feehan.

POSTPONE MEETING.

Owing to the fact that the majority of the members are away, the meeting of the trustees of the Kings' Daughters has been postponed from Thursday, September 2 to Thursday, September 16. An appeal is made at this time to the housewives of Plainfield, when doing their annual canning of fruit, not to forget the store room at the Day Nursery on West Front street, which is always in need of such donations for its winter supply of food for the little tots who spend the day there.

AMUSEMENTS.

PLAINFIELD THEATRE

THURSDAY, SEPT. 2

GEO. M. COHAN'S Best Play

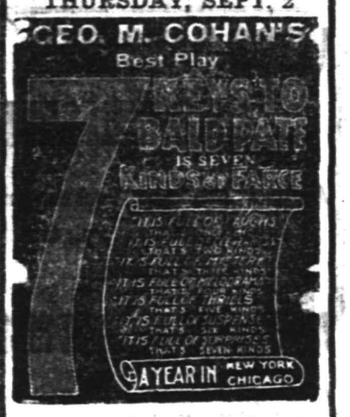

Prices 25c, 50c, 75c, $1.00, $1.50
Seats Now On Sale
8 27 3 f-m-th

PROCTOR'S

CLOSED THIS WEEK

WILL RE-OPEN LABOR DAY WITH ADVANCED VAUDEVILLE

Particulars In Saturday's Papers.

EXCURSIONS.

UP THE HUDSON

POPULAR EXCURSION TO

West Point and Newburgh

EVERY WEDNESDAY

Until September 15, inclusive

VIA

New Jersey Central

And Hudson River Day Line Steamer

Round Trip Tickets $1.50

Direct connection between Train and Steamer at Pier 1, adjoining Passenger Station, Jersey City. Train leaves Plainfield 7:58 a. m. (See circulars for other stations).

8 5 9 12 16 19 23 26 30
9 2 3 7 10 13

PLAINFIELD WINDOW CLEANING COMPANY,

H. MERSTRICH, Prop.

Stores, Offices, Private Residences, New Buildings, Cleaned, Scrubbed and Oiled. Office, 121 Liberty St. Tel. 1015-W

RITZ Inc.

BABCOCK BUILDING

CANDIES, ICE CREAM

DAINTY LUNCH

U. S. ASTOR THEATRE

Meredith Nicholson's famous old story, "The House of a Thousand Candles," which will be the chief attraction at the U. S. A. Theatre today and tomorrow, has been given an attractive dramatic setting by the Selig Studios. The climax is built up in masterly fashion, and the errie atmosphere of the Glenarm manor house is well preserved. Flawless photography adds greatly to the charm of the production, the exteriors especially being attractive.

The story is well known. It revolves around the inheritance of the Glenarm estate, of the reported death of Squire Glenarm in Italy, and the leaving of the estate to his grandson, Jack, provided the latter lives in it one year, with only one companion, and of the search for $10,000,000 in missing securities.

No trouble has been spared in building up the interiors of the rich manor house, and the secret safes, drawers and panels are consistently placed and handled. Among those in the cast are Effingham Pinto, of Eighth street, Plainfield; Harry Mestayer and Grace Darmond.

The Misses Lena Mobus and Margaret Darby, of Watchung avenue, have returned after spending two weeks at Asbury Park.

Mr. and Mrs. Robert Gow, of West Fifth street, left Saturday for Blue Point, Long Island, where they will join a party of friends for a week.

The best position now open to one of your ability and experience will be secured by a want advertiser.

AMUSEMENTS. AMUSEMENTS.

Plainfield Theatre

Thursday, Sept. 2

ONE NIGHT ONLY

RETURN OF LAST SEASON'S BIGGEST HIT

GEO. M. COHAN'S BEST PLAY

7 KEYS TO BALDPATE

FOUNDED ON THE NOVEL By EARL DERR BIGGERS

A MYSTERY FARCE THAT UNLOCKS DOORS TO LAUGHTER 7 NEW

ONE YEAR IN NEW YORK — ONE YEAR IN CHICAGO

FUN SO RAPID and INSISTENT A LAUGH EVERY MINUTE

PRICES 25c, 50c, 75c, $1.00, $1.50

SEATS ON SALE NOW

SECURE SEATS IN ADVANCE.

Saturday, Sept. 4

MATINEE AND NIGHT

ARTHUR HAMMERSTEIN

OFFERS THE ZENITH OF MUSICAL JOLLITY

HIGH JINKS

Book and Lyrics by Otto Hauerbach Music by Rudolf Friml

Authors of "The Firefly"

A RIANT, RESPLENDENT REVELRY OF LIFE, COLOR, GAYETY AND ENTRANCING MELODY

PRICES: Mat., $1.00, 75c, 50c, 25c; Night, $1.50, $1.00, 75c, 50c, 25c

SEATS NOW ON SALE

U. S. ASTOR THEATRE

235 WEST FRONT STREET

PLAINFIELD, N. J.

As usual we have secured for

TODAY AND TOMORROW

The biggest and best photo-play possible to book.

THE HOUSE OF A THOUSAND CANDLES

Produced by the Selig Company

Featuring

GRACE DARMOND

—AND—

HARRY MESTAYER

The photo-play is bigger, better and more pleasing than this famous drama was on the legitimate stage.

OUR PRICES

TODAY AND TOMORROW

Matinee, adults, 10c; children, 5c. Evening, 15c and 25c.

COMING WEDNESDAY

LOIS MEREDITH

—IN—

HELP WANTED

A Paramount Picture.

One of New York's recent successes on the legitimate stage.

COMING THURSDAY

DOROTHY DONNELLY

—IN—

SEALED VALLEY

A Metro Picture.

5 Parts.

Our regular price of admission will prevail during Wednesday, *Thursday and Friday of each week.*

NOTICE.

On Thursday we will show the 16th and 17th episode of

THE DIAMOND FROM THE SKY

And on each Thursday thereafter one episode of this great serial story.

RECREATION NOTES

The Zephyrs will meet tomorrow evening in the High School gym. Mr. Imes will lead the choral work. The early part of the evening will be given over to basketball.

The colored young men are planning to organize an athletic club which will use the High School gym on Wednesday evenings. Already a large number have signified their intention of joining. A splendid basketball team is promised and some good games with out of town teams will be the outcome.

TOURNEY POSTPONED.

New York, Aug. 30—The national tennis tournament at Forest Hills has been postponed until tomorrow because of the rain.

CITY LEAGUE MEETING.

There will be a City League meeting in the Daily Press office this evening.

PERSONAL.

V. W. Nash, Jr., spent the week-end visiting Tom Muir at Camp Ram's Horn, Lake Hopatcong.

Miss Mary K. O'Sullivan, of East Second street, underwent a serious operation for acute appendicitis last week in St. Elizabeth's Hospital, Elizabeth. Dr. Quinn, who performed the operation, reports his patient as doing nicely.

Among the Plainfielders stopping in Asbury Park are John Casey, of West Third street; James Cullen and Frank Cullen, of South Second street; Miss Margaret Johnson, of Somerset street; the Misses Alice and Ethel Mehl, of Madison avenue, and "Bud" Brady.

GOOD TWIRLERS ARE BEST ASSET

Steady Hurlers More Valuable Than Heavy Batters.

REMEMBER OLD CLEVELANDS

Years Ago Famous Forest City Aggregation Had Team Full of .300 Hitters, but Were Weak on Pitchers—Sluggers Alone Don't Win Pennants.

What does it avail a ball club if it possess the greatest batsmen in the land if the pitching staff is punk?

The answer is, Nothing. A good pitching staff is far more essential to a ball club's success than is a wrecking crew of batters. Baseball records of the past and present show the truth of that statement.

The New York Giants are pretty well down in the rut, although they have three men slugging over the .300 mark and three others near it. Doyle

Photo by American Press Association.

JAKE DAUBERT, BROOKLYN'S LEADING BATTER.

is hitting around .325, Merkle is clouting for .320 and Robertson boasts of a .310 average.

No club in baseball packs a greater batting punch than the Brooklyn Federals. Magee is hitting around .375 and Kauff is near .300. Three other Brookfed regulars are over the .300 mark—yet the team is in the second division.

The Detroit outfield is swatting the well known horseskin for a combined average around .300, a tremondous clip. Yet the Tigers are behind in the race.

In the bygone days the Cleveland Naps possessed the greatest collection of sluggers that ever battled under one standard — Lajoie, Bemis, Bay, Hickman, Bradley, "Nig" Clarke and a few more fence busters. Practically every one in the outfit was a .300 hitter. Yet Cleveland during those days never came near to winning a pennant.

On the other hand, the Chicago White Sox, back in 1906, had pitchers —and no batters. Yet the Sox won a pennant and a world series in that year. In 1912, 1913 and 1914 the Senators, minus batting power, but plus some mighty pitchers, were runners up in almost all three pennant battles.

Getting right down to this present day and age, we find the Phillies clinging to the top of the National league. Outside of Luderus and Cravath, the Phillies haven't any batters, but they have Grover Cleveland Alexander and a few other pitching persons. The Dodgers, who recently assumed the role of runners up, have a real batter in Jake Daubert and a timely hitter in Zack Wheat. Their hitting power ends there. But the Dodgers have "Bosky" Dell, Jack Coombs, "Hasen" Pfeffer and "Nap" Rucker on the pitching staff. That's why they are where they are.

The Boston Red Sox as a team aren't hitting up to pennant winning standard. But they have about five pitchers who are pitching a world series brand of baseball, and look where those Red Sox are located in the standing of clubs.

The Kansas City Feds and the St. Louis Feds present weak hitting combinations. But they have the pitchers —and they have been in the pennant light since the middle of May.

MORE REST FOR JAMES.

Giant Pitcher of the Boston Braves Not to Do Mound Duty For Year.

Bill James, one of the three pitchers who figured in the Braves' sensational climb in the National league race last season, will be of no assistance to the team for the rest of the season.

President Gaffney announced recently that James had been suspended at his own request, in order that he might go to his home, in Seattle, Wash., and rest his pitching arm. Experts who have examined the arm say that he will not be ready to twirl again for a year.

Keep posted on building news. See Saturday's Press.

That funny fellow scoop is on the classified page.

WAR NEWS

(Continued from page 1.)

and grenades developed in the Argonne and a great number of points. The enemy's trenches were seriously damaged at Courter Chausses, at Meurissons and at Bolante. The night was quieter in that region, as well as on the rest of the front."

New York, Aug. 30—The Evening Sun tonight prints a despatch from Berlin which says that Admiral von Tirpitz believes that all differences with this country should be adjusted at once. It says that von Tirpitz does not look with favor on a formal disavowal of the attack on the Arabic, but desires that most friendly relations between the United States and Germany be established in the negotiations already in progress.

The message also says that Germany hopes that the American Government will consider the informal representations already made to be sufficient until the official report of the submarine commander who sank the Arabic is received and that the question of whether the action of the submarine commander shall be disavowed must rest largely upon this report.

The submarine report may be expected at any moment, but it is possible it may not be forwarded to Berlin for a fortnight.

Washington, Aug. 30—Although no report was received from Ambassador Gerard at Berlin, up to noon today, it was evident at both the White House and State Department that the text of the report of the commander of the submarine which torpedoed the steamship Arabic was expected hourly.

Reports that President Wilson had broken with Colonel E. M. House, of New York and Texas, and that the President was now swayed by a circle of peace advocates headed by Oswald Garrison Villard, of New York, were declared at the White House today, to be "fantastic." Secretary Tumulty entered a vigorous denial that there was the slightest foundation for the allegation. "The report is nonsense," he said, "the relations between the President and Col. House are as cordial as ever."

Notification of a French blockade of the coast of Asia Minor and Syria reached here today in a cable despatch from the American ambassador at Paris.

Berlin, Aug. 30 (by wireless)—Today's German statement says:

"Western theatre—No special incidents to report.

"Eastern theatre—Troops of General van Beseler, forming a portion of the army of Field Marshal von Hindenburg and stationed in the region surrounding the Bridgehead, south of Friedrichstadt, had an engagement with the enemy. East of Niemen the army of Gen. von Eichhorn reached the district northeast of Olita. They took 1,600 additional prisoners and seven cannon. In the direction of Grodno the town of Lipsk, on the Bobr River, was taken by storm, and the enemy surrendered. The army of Prince Leopold, of Bavaria, in the Biatowieska forest, continues fighting for possession of the crossing of the upper Narew."

UNIVERSITY PRESIDENTS MEET.

Oakland, Calif., Aug. 30.—The last of the big educational conventions at Oakland is that of the Association of State University Presidents, which opened this morning. It is expected that the criticism of the big universities for their opposition to the national university at Washington, will be renewed. It was brought out at the Washington meeting last November that some of the biggest universities have been opposing the foundation of a great national university, to be maintained by the United States government. It is charged that the big universities have brought influence to bear to table the bill introduced by Congressman Fess, of Ohio, which would provide for the great American national university, for research work at Washington.

DRUGGISTS AND PATENT LAWS.

Mineapolis, Minn., Aug. 30.—An attack on patent laws that are declared to inflate prices and prevent research work in medicine will be made at the convention of the National Association of Retail Druggists, which opened here this morning for a week of activity. A demand for changes in the patent laws will be urged by the Minnesota association. It is expected that the National Association will consolidate with the American Pharmaceutical Association, already associated with it in advancing the interests of druggists. he changes in the drug laws, the regulation of alcohol sales, and other important matters will be taken up.

CARNER-STONE LAYING.

Assemblyman William N. Runyon was one of the speakers at the corner-stone laying of St. John's Baptist (colored) church, at Fanwood township, yesterday afternoon. The service was in charge of Rev. S. W. Hamlett, pastor of the church. Included in the list of speakers of the afternoon was Rev. J. Madison Hare, of the Scotch Plains Baptist church.

SPANISH WAR VETS MEET.

Scranton, Pa., Aug. 30.—The national encampment of the United Spanish War Veterans opened here today with the subject of national defense first and uppermost in the minds of the veterans. A committee to urge adequate defense will be appointed, and resolutions endorsing defense measures will be adopted.

The Brewmaster Says

"The drain on the worker's physical strength is offset by an occasional drink of good Beer, the constituents of which quickly restore wasted energy."

PRIVATE SEAL

The Brew for You

is well appreciated by the working classes, who find that it imparts a three-fold benefit, viz: assuaging thirst, replacing lost strength and giving an elasticity to the spirits. These qualities make PRIVATE SEAL BREW a beneficial and welcome Beer to the workman.

PRIVATE SEAL Beer invigorates —possesses the maximum of water with the minimum of alcohol, yet having wonderful tonic qualities.

Order a case to-day from your dealer. One trial will make you a permanent buyer.

Chr. Feigenspan NEWARK, N.J.

FEIGENSPAN P.O.N. PRIVATE SEAL BEER

A Business Man In Plainfield

has been using the very style letter-head and bill-head that his father bought at the time he settled there the first year after the war. His prosperity today may be attributed to this custom--*and to the fact that his grandfather recently devised to him five hundred and eighty thousand dollars.*

Our prices are the lowest possible consistent with good business management and skilled union workmanship.

Phone 1300 for That Next Order for Printing

Plainfield Daily Press

Job Printing Department

"TORCH OF FREEDOM" ON NEW PILGRIMAGE

Will Leave Newark Tomorrow En Route to the Quaker City.

The Suffrage Torch, which mysteriously disappeared from Newark and was picked up in a Philadelphia trolley car by a New York clerk last Tuesday, will leave Newark again at 9 o'clock tomorrow morning.

The torch will be in the safekeeping of several "suffs," who will leave their headquarters, 79 Halsey street, Newark, in two decorated automobiles. Street meetings will be held in the various towns through which the "torch of freedom" passes. The list of meetings is as follows:

Westfield, corner Broad and Elm street, 10 a. m.; Somerville, in front of Courthouse, 12 noon; Whitehouse, 2:30 p. m.; Lebanon, 4 p. m.; Phillipsburg, 8 p. m.; Washington, 8 p. m.

The ceremony of passing the torch from this State to Pennsylvania will be held on Wednesday. The torch will be passed by Mrs. Mina Van Winkle, president of the Women's Political Union, to Mrs. Werkheiser, president of the Equal Suffrage League, of Easton, at Island Park, Easton. The ceremony will take place at 5 p. m., at the pavilion.

The speakers will be: Mrs. Mina C. Van Winkle, president Women's Political Union; Mrs. Ella Reeve Bloor, labor secretary Women's Political Union; Miss Alyse Gregory, campaigner Women's Political Union, and Mrs. M. J. Reynolds, executive secretary Women's Political Union.

PEOPLE APPROVE WILSON'S STAND, SAYS SEN. MARTINE

United States Senator James E. Martine returned to Plainfield, last night, after a four days' trip, during which time he made a number of formal and informal speeches, and met a few thousand of his constituents. He will remain here until Thursday, when he goes to Perth Amboy to speak at a dinner to be given by the Board of Trade in honor of a Deeper Waterways organization, which will make a trip from Trenton to that city during the day.

The trip from which he returned last night started on Thursday, when he spoke at the farmers' grange meeting at Meyersville, in Morris county, and later in the evening addressed a gathering at Madison. On Friday he was at Dover all day "just visiting folks." He held an informal reception at the hotel there, and on Saturday morning he went on to Butler, where he spoke to several thousand at an Old Home celebration and firemen's parade, addressing the throng from the balcony of the town hall. His topic was one dealing with civic pride. Everywhere he spoke he praised President Wilson's efforts to keep the country out of war, and he was delighted with the reception given the topic, the people apparently thoroughly approving the President's stand.

FIRE CHIEFS AT CINCINNATI.

Cincinnati, O., Aug. 30.—Fire chiefs from the big cities of the United States gathered here today for the annual convention of the International Association of Fire Chiefs. Chief Bunker, of Cincinnati, is host to the visitors, and a program of business and pleasure has been arranged.

RETURN TO WORK.

Bridgeport, Conn., Aug. 30.—Large numbers of factory works who struck recently returned to their duties today, following an adjustment with their employers over hours and wages.

PINTO'S DEBUT.

Effingham Pinto, of West Eighth street, will make his bow to the "movie" public in the "House of a Thousand Candles" tonight.

It Pays to Secure a Tenant Who Pays.

The uncertain sort of tenant is easy to find. He is always answering the call of the window sign of "To Let." He is easy to please. Even a rather high rental does not frighten him away.

But the Stay-and-Pay tenant is not so easy to secure. He is surer of what he wants. He does not take the first house, or apartment, or store that he finds. He watches and answers "To Let" Ads.

And to secure him for your tenant is a good day's work—a good week's work.

Property that is advertised adequately in the Plainfield Daily Press is rarely rented injudiciously.

Don't forget that classified advertisements must be in by noon on Saturdays.

Don't forget that classified advertisements must be in by noon on Saturdays.

WRITES ON SKY IN FLIGHTS OF AIRSHIP

Famous Pilot, Art Smith, Sensation in Display of Nerve, to Be at Trenton Fair.

As the most intrepid aviator who has ever made flights in this country Art Smith, the young Indiana boy, now performs feats which are called by everybody "aerial insanity."

His method of constantly introducing new stunts made him the most talked of performer at the Panama-Pacific exposition. On one occasion his engine stalled with him when he was on an air trip with his mother. They were 2,000 feet up at the time, but Smith managed to make a safe landing.

Colonel M. R. Margerum, secretary of the Trenton Interstate Fair, watched his sensational work and then made arrangements for him to appear in Trenton from Sept. 27 to Oct. 1.

The youth has a record of looping the loop thirty-two times in succession.

"Art Smith, the boy aviator," one California paper said, "gave a demonstration of aerial insanity at the exposition

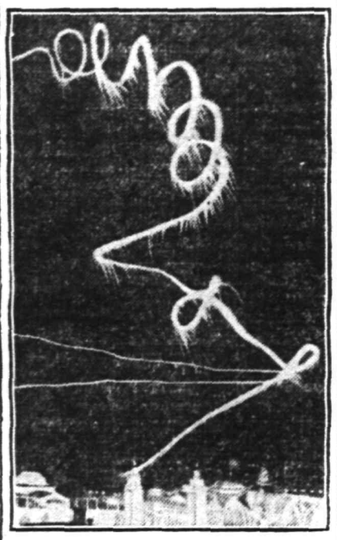

Remarkable photograph of word "Zone" *as it was written by Art Smith with bi*plane at the Panama-Pacific exposition. Fuses attached to one end of the craft made the photograph possible at night although the ship itself is not visible. The "Z" begins at the second loop from the bottom of the picture, and the "O" "N" "E" are the top. Smith indulges in dangerous stunts at every ascension.

yesterday that outdid anything ever attempted by any aviator in the west. Men who have witnessed flights in many parts of the world say Smith eclipsed any performance they had ever witnessed.

"Ten thousand people thronged about the North gardens to witness the stunts of the aviator, and the orderly crowd behind the ropes was turned *into a cheering concourse of hero wor*shipers by the time Smith cut off his engine and dropped to the greensward.

"Smith appeared to lose all control of his machine, rolled and tossed about in the gale that swept through the Golden Gate like a ship tossed in a storm. His biplane tumbled over and over, forward and backward. Then suddenly the aviator, with a long, graceful loop, came out of the seemingly dangerous condition and would again sail away.

Just Aerial Insanity.

"'What sort of aerial stunt was that?' asked a dozen men when the aviator reached the earth. 'Just aerial insanity,' laughed the mere boy, who had demonstrated his complete control of his frail machine in the air.

"When Smith left the roped inclosure at the North gardens he was surrounded by a crowd of several thousand men, women and children. They raised him upon their shoulders, cheered him and clapped their hands.

"The young aviator drove his bronze colored biplane in the teeth of the thirty mile gale far out over the Golden Gate.

Loops at 4,700 Feet.

"He rushed eastward and upward at *a rate exceeding ninety miles an hour.*

"Around and around the course he circled until the aneroid barometer he carries strapped to his wrist registered 4,700 feet.

"Then he started to loop.

"As he turned his biplane upward for the first loop he touched the electric switch *that ignited the spark to* the smoke pot attached to one of the wings of the machine. A great column of white vapor shot out behind him as he looped the loop again and again, the smoke appearing like a great mass of white serpentine against the clear sky.

Tumbles About In Air.

"The world record for loops is reported as twenty, held by Smith, but his twenty-one loops of yesterday were not continuous and do not stand as a record.

"Having completed his looping program, Smith proceeded to really thrill the crowd. He dropped to a point about 1,000 feet above the crowd and many thought he was about to make a landing.

"Suddenly his machine turned its side to the wind. A gust caught it, and there was a groan from the crowd. They thought Smith was about to meet the same fate as Lincoln Beachey. His machine appeared to tumble about in the wind like a box kite after the string is cut. But he landed safely."

Make your Real Estate "ad" one which investors and home-hunters will investigate in their own interests.

REV. DR. CHARLES FISKE TO BECOME A BISHOP

For the second time within a few years the Protestant Episcopal church will consecrate as a bishop a clergyman, who, before taking up the church as a vocation, was a newspaperman. He is Rev. Dr. Charles *Fiske, of Baltimore, who on Septem*ber 30 will become coadjutor bishop of Central New York, as an assistant to Bishop Tyler Olmsted, who is seventy-three years old. Dr. Fiske, whose consecration will take place in the Church of St. Michael, of which he is now rector, was a reporter on the staffs of the New York Sun, Times and Evening Post.

The bishop-elect was born in New Brunswick and was educated in St. Stephen's College, Annandale, and the General Episcopal Theological Seminary, of New York. He was ordained in 1896 and served as a rector in the Episcopal churches of Westfield and Somerville at different times. He is well known in Plainfield, having preached several times in the Grace P. E. church.

WELSH COAL MINERS WILL STRIKE IF REFUSED GRANTS

Cardiff, Wales, Aug. 30.—Local leaders of the South Wales coal miners announced today that a general strike affecting every colliery would be called, unless an agreement was reached by Tuesday at the London conference and the men *granted more concessions.*

One thousand more miners struck in South Wales today.

APPROACHING MARRIAGE.

The marriage of Miss Helen Louise Leitheusser, daughter of Mr. and Mrs. William Leitheusser, of 712 East Second street, to Lester L. Renninger, of this city, will take place on Wednesday evening, September 8, at the home of the bride's parents. Miss Leitheusser and Mr. Renninger are both well known among the younger set in this city and the borough, the former being a graduate of the Plainfield High School class of 1913.

JITNEY HITS CARRIAGE.

Jacob Moledezky drove his jitney bus into a carriage driven by Mrs. Edna Krellwit, of Clinton avenue, late Saturday night. Mrs. Krellwit was thrown from the wagon, but upon being taken into Randolph's drug store it was found that she was not severely injured, and she insisted upon going home. The shaft to the wagon was broken and the rear axle bent, and this Moledezky agreed to make good.

ANSWER RECEIVED.

Washington, Aug. 30.—Confirmation of the report that General Zapata and his three principal chiefs had replied favorably to the joint note of the United States and the six South American countries, reached the State Department today from Mexico City through official channels. The answer has not yet reached here, however, and its exact nature was not indicated.

TAFT LECTURES IN OPEN AIR.

Berkeley, Calif., Aug. 30.—Former President William H. Taft will deliver today the first of a series of three lectures to students of the University of California and the Pacific Theological Seminary. He will speak in the open-air Greek theatre, on "The Presidency: Its Power, Duties and Responsibilities."

HOLDS 281 ST ANNUAL MEETING.

San Francisco, Aug. 30.—The Emery family, in all its branches, opened a national meeting on the Exposition grounds today. The meeting has been held annually for 280 years, since John and Anthony Emery came to America from England.

Stylish SR Reliable

Wednesday Is Dollar Day

As usual, the Rothberg Shop for "Things Men Wear" will offer a number of extra good bargains for

$1.00

Rothberg's

Stein-Bloch Smart Clothes
"THINGS MEN WEAR"
206 W. Front St.
Proctor's is Two Doors from Us.

THE LAST TWO DAYS

The August Furniture Sale

THE LAST TWO DAYS

Take full advantages of this great money-saving opportunity. A small deposit will hold your purchases for future delivery if you so desire. The savings during this sale range from 10 to 25 per cent. You can also buy furniture at August Selling Prices on our Easy Payment Club Plan.

SALE OF BED OUTFITS

Which include bed, spring and mattress. Come in and see the splendid values we are offering in these outfits.

OUTFIT NO. 1 at $7.50
OUTFIT NO 2 at $9.50
OUTFIT NO 3 at $12.50
OUTFIT NO. 4 at $15.00
OUTFIT NO. 5 at $19.50
OUTFIT NO. 6 at $23.50

LEONARD CLEANABLE REFRIGERATORS

At the following low prices during this sale—$6.95, $9.95, $10.95, $12.95 and $14.95.

PORCH ROCKERS AND CHAIRS
Now At Reduced Prices.

THE SALE OF $15.00 MATTRESSES AT $9.50

Is the best Mattress bargain we've ever offered you. These Mattresses are made of the best elastic cotton felt, in two parts, with Imperial roll edge, covered with high grade satin finished dust-proof ticking and weigh 50 lbs.

FEATHER PILLOWS

Regular price $1.25, now 98c
Regular price $1.75, now $1.39
Regular Price $3.00, now $2.50

COUCH HAMMOCKS

Regular price $6.50, now $3.95
Regular Price $8.50, now $6.95
Regular price $10.50, now $8.95

BUFFETS

The $16.50 ones at $13.95
The $23.75 ones at $19.95
The $24.50 ones at $20.95
The $26.50 ones at $22.95

DINING TABLES

Regular $9.50 kind at $8.50
Regular $12.98 kind at $9.95
Regular $14.98 kind at $11.95
Regular $16.50 kind at $13.95

BLOCH BABY COACHES

The $18.50 ones for $14.98
The $26.50 ones for $19.50
The $32.50 ones for $24.50

OAK CHIFFONIERS

At $4.98, $6.95, $11.95 and $12.95.

BIRDS-EYE MAPLE DRESSERS and CHIFFONIERS

Were $23.50, now $19.95
Were $26.50, now $23.95

In the Carpet Dept.

You'll find choice pickings in discontinued patterns and odd sizes in Rugs suitable for any room in the house.

Ask About The Club Plan

Woodhull & Martin Co.

Ask About The Club Plan

"PROFIT SHARING COUPONS WITH FURNITURE SALES AT AUGUST SELLING PRICES."

MR. AND MRS. FITZPATRICK ENTERTAIN MANY GUESTS

A reception was tendered a large number of young people from this and other cities Saturday night, at the home of Mr. and Mrs. John Fitzpatrick, of Fairview avenue. Games, dancing and singing formed the principal features of the evening and refreshments were served at a late hour.

Those present were Misses Marguerite, Nora, Marie, Anna and Kathryn McDonough, Peter, Martin, Andrew and Edward McDonough; Misses Helen, Nora, Anna, and Martin and Francis McDonough; Misses Nora, Rosana, Marie, Kathryn, and Vincent McDonough; Misses Gertrude, Pearl, and Joseph McDonough; Misses Veronica, Madeline, Anna, and William Riley; Miss Irene Miller, John and Francis Miller, of Plainfield; Miss Florence Query, of High Bridge; Mrs. Martin Hogan, John Hogan and Anna Hogan, of Putnam, Conn.; Miss Marie Quinn, of Jersey City, and William Fitzpatrick, of Bayonne.

WANT BOROUGH TERRITORY INCLUDED IN PLAINFIELD

Residents and taxpayers of the Township and Borough of North Plainfield, are signing pretty generally a petition to be presented to Col. Edward S. Edwards, president of the New Jersey S. P. C. A., asking that he release the territory from the Somerville society and give it to Plainfield.

The reason for this request is that the township and borough of North Plainfield are without an agent and the Somerville society, which has control of that territory, is such a long distance away. Among the signers of the petition are Mayor Clarke, Councilmen Julius J. Stahl and Alexander Milne, William L. Smalley and Howard F. Woolston.

PLANNING Y.M.C.A. ORCHESTRA.

Plans are under way at the Y. M. C. A. for the organization of an orchestra in the near future. A committee to take charge of the organization will shortly be appointed by the president of the association, and the orchestra will probably be brought into existence some time this fall. The local Y. M. C. A. had an orchestra several years ago, and the one being planned now will be a reminder of the former one.

The Salvation Army will have charge of the service at the Rescue Mission tonight at 8 o'clock. A cordial welcome is extended to the public to attend.

That funny fellow Scoop is on the classified page.

The "thrift-instinct" in people makes the "For Sale" ads interesting to them.

COMPLETE JURY LISTS TO BE FILED SEPT. 7

Grand and Petit Jury lists for the *October term of court* have been completed by Sheriff Otto and Jury Commissioner Russ and will be filed in the county clerk's office on Tuesday, September 7, after first being submitted to Justice Bergen, of the Supreme Court, for his approval.

The Grand Jury list contains 300 names, and the Petit Jury list total 500 names, which were taken from the registry lists of voters in the county. Both the Grand and Petit Juries will be drawn in open court on September 27. Because of a new law passed by the last Legislature, *thirty-five names will be drawn* on the Grand Jury panel, instead of twenty-four as in the past. Twelve will be excused instead of one, before the body begins its duties.

The first Petit Jury panel to be drawn will contain sixty names, and these will serve for a period of two weeks, after which other panels of sixty each will be drawn for similar *periods until the expiration of the* term.

"ATTRIBUTES OF CHRIST."

The service of the young people's association of the Park Avenue Baptist church, last night, was led by A. E. Estes, secretary of the local Y. M. C. A., who spoke with great power on "The Attributes of Christ." His address made a marked impression on his audience. Special music included an anthem by the choir with a solo by Miss Clara Hadley, which was exceedingly well rendered.

TEMPERATURE REPORT.

The temperature report from The State Trust Company today is as follows: 9 a. m., 61 degrees; 11 a. m., *64 degrees; 1 p. m., 71 degrees.*

GRIFFITH W. LEWIS DIES SUDDENLY AT BURLINGTON

Burlington, Aug. 30.—State Director of Railroads Griffith Walker Lewis died suddenly at his home here Saturday, in his fifty-second year from heart trouble, induced by suffering from a carbuncle at the base of the neck. News of his death caused a shock to business and political circles with which he has been affiliated in South Jersey, as his condition was reported by physicians as greatly improved following a second operation.

Commissioner Lewis has been widely identified with Republican political affairs in Burlington city and county for a score of years. He had represented the county in the State Senate and in the Assembly and was Republican floor leader of the latter body in the session of 1909. He had been chairman of the Republican County Executive Committee, a city councilman and a city excise commissioner.

COOL MORNING; COAL FIRE.

A coal fire, in the big stove at North Plainfield police headquarters, this morning, was enjoyed by every one who had occasion to visit the building, from Mayor Clark and Recorder Hand down to the humble newspaper reporters. This was the first time on record when a coal fire had been built in the time honored pot stove as early in the season as August 30.

MUSICAL ENTERTAINMENT.

A musical entertainment will be given tomorrow evening by the Apgar Bible class in the parlors of the Park Avenue Baptist church. The program will include vocal and instrumental selections of a varied nature.

Most of the real estate sold today in Plainfield will be sold as a direct result of classified advertising.

MOSQUITOES

will not annoy you if you use

Special MOSQUITO LOTION

an agreeable safeguard against the bites and annoyance of mosquitoes, gnats and other insects.

25c bottle.

Get a bottle and have comfort.

ONLY AT

SCHREINER BROS.
PRESCRIPTION DRUGGISTS
Park Avenue and Second Street.

HEADQUARTERS FOR

GIBSON'S RYE

E. C. WESTCOTT
115 East Front Street.

B. KIVATINOS

(Successor to Kivatinos & Jelling.)
Fancy Fruits, Choice Confectionery, Nuts, Cigars, etc. We make a specialty of Olive Oil.

ORGANIZED 1875

NATIONAL BANKS HAVE A WONDERFUL RECORD

CITY NATIONAL BANK PLAINFIELD, N.J.

Since their organization was first authorized in 1865, National Banks have made a remarkable record, and they are recognized as important factors in usefulness to the people and sound business enterprise.

The City National Bank invites your Checking Account and desires to make its service increasingly valuable.

3% Interest Paid on Daily Balances of $500 and over, subject to check.

CITY NATIONAL BANK
PLAINFIELD, N. J.

Plainfield's Big Dollar Day

Wednesday, September 1

That Is This Week, Wednesday

All preparations have been made by the merchants to make this day more profitable to Plainfield shoppers than any of the past Dollar Days as all the merchants have been preparing for the past two months and each is trying to give the best dollar values.

Below is a list of names of those that are taking part in this great sale.

Don't Forget the Date, THIS WEEK, WEDNESDAY

RITZ, INC.
SHIRLEY & JOHNSTON
F. W. WOOLWORTH
S. KRESGE CO.
A. E. FORCE & CO.
WOODHULL & MARTIN
TEPPER BROTHERS
ROSENBAUM BROTHERS
J A. FASS
J. J. VARLEY
LEO SLONIM
M. & D. ROSENTHAL
LYRIC THEATRE
SCHWED BROTHERS
S. ROTHBERG
ENDRESS CO.
H. P. GREENWOOD
POWLINSON & JONES
WEISS BROTHERS
MRS. J. P. BURD
P. B. HODGE
LACE STORE
A. K. WILLETT
PLAINFIELD MILK CO.
E. & W. SCHLOSS
LEO ZEISEL
ASTOR THEATRE
WELCH FARMS DAIRY
MORRIS ABRAMS
PROCTOR & SANDERSON
MIRON & LIFSON
MORRIS C. VAN ARSDALE
F. NEIDIG
HARRY DREIER
J. L. BENNETT
CARL SILBERT
PENN & BERNSTEIN
J. SKLAREW
HARRY WERNER
L. PRIGER
STEWART SHOE SHOP
L. W. RANDOLPH
JEREMIAH VAN WINKLE
DE MEZA & BLIMM
ROTH & CO.
H. A. BONN
PAUL COLLIER
J. R. BLAIR
KELLER'S CLEANING CO.
GAYLE HARDWARE CO.
ZEEK BAKING CO.
GEO. J. FINGER
CHAS. L. STANLEY
IDEAL MUSIC CO.
WILL F. WILLIAMS

WAWAYANDA ENDS FIFTEENTH SEASON

State Y. M. C. A. Summer Camp Proves Highly Successful.

Last, but not least, was the camping season of 1915 in the long line of fifteen summers spent on the shores of Lake Wawayanda. The popularity of the State Y. M. C. A. camp is proven each year by the increased number who attend. No less than 140 men and boys were accommodated in each one of the four sections. Never before has the capacity of the camp been so tested. Over fifty towns and cities in many States were represented by delegations from local New Jersey Y. M. C. A.'s and men in various walks of life who came to help or study the work. Other towns who have been at the lake in the past established their own camps this year after having drawn inspiration from the State camp. This is one way that the influence of the Jersey boys' camp is ever spreading.

The "Wawayanda spirit" is the thing most noted and felt at Lake Wawayanda. This year was no exception. Despite the rainy periods in the former part of the summer, camp activities went ahead just the same. Athletics and aquatics, of course, furnished a prominent part of the daily program, and many new records were established. In aquatic sports, Ellis Enander, of Plainfield, swam 25 yards in 15 seconds and 50 yards in 38 seconds, thereby dividing honors with Wells Hall, of Cranford, in that event.

Ellis Enander also broke the record for the dive for form in the 95-pound class. Another Plainfield boy, Martin Snyder, broke the 100-yard swim record in the 130-pound class by swimming that distance in 1 minute and 14 2-5 seconds.

The German bowling champions of the past season were Joseph Millar, of Asbury Park, and Wolcott Calkins, of Plainfield. The quoit champions were Munson Johnson, of Bayonne; Edward Burr, of Cranford, and LeRoy Estes, of Plainfield. Robert Wobeke, of Jersey City, won the tennis championship

In athletics, Harold Zeek, of Plainfield, unlimited class, was one of the boys who received fobs for gaining the highest number of points in their class.

In aquatics Ellis Enander, in the 95-pound class, received a watch fob for acquiring the most points in his respective class.

The Fred Burkett trophy cup for aquatic champions was won this season by the Plainfield Y. M. C. A., whose team secured 1973.2 points. The boys who made the team were Arthur Krauss, Kenneth Stover, Edward Smith, Harold Condict, Harold Wilson, Ellis Enander, Martin Snyder, Mac Fullerton, Harold Zeek, Alfred Smith. The next four Y. M. C. A. teams finished in this order: Ridgewood, Montclair, Orange and Cranford. Thirty boys learned to swim this summer at the lake, and for doing so were presented with buttons. Their instructors were similarly awarded.

More efficient than ever was the life saving crew, who contributed much to the necessary duties about the camp. The United States Volunteer Life Saving Corps stationed the first auxiliary crew ever organized in the State at Lake Wawayanda. This year thirty men passed the test, making a total of 317 men and boys who have been members of Crew No. 1 from time to time. Walter Baer, of Paterson, made 99 per cent. in the life savers' examination, which was the highest average attained.

One Saturday of every section was set aside to receive the friends and relatives of the campers. Being a gala day everything about camp was decorated, including some of the leaders, who expected fair visitors. A daily program of the camp, in an abbreviated form was always executed by the boys. Tours of inspection were also made about the camp site, eliciting many expressions of surprrse and commendation. Over 300 visitors made the tedious trip over the mountains to the lake during the past summer.

UNION SERVICE IS LARGELY ATTENDED

Rev. E. J. Bosworth Preaches Interesting Sermon at First Baptist Church.

The union church services for the summer of 1915 came to a close last night with the one in the First Baptist church. There were nine of them altogether, two services in the First Methodist Episcopal church, two in the First Presbyterian, two in Trinity Reformed and three in the First Baptist, where the services started and ended. As a whole they were fairly well attended, although church-going people will doubtless be glad to resume their regular schedule next Sunday night and greet their own pastors, most of whom will be back from vacation outings by that time.

The preacher at last night's service was Rev. E. J. Bosworth, of New York, who also occupied the pulpit in the First Baptist church in the morning. He took his text from the second verse of the twelfth chapter of Second Corinthians, "A Man in Christ," and delivered an interesting sermon on them.

He said that Paul was every inch a man and that he liked manly men. So does the world in general, declared the speaker. He said that people admired a manly man and a womanly woman, but very few ever saw anything to emulate in a womanly man or a manly woman.

Mr. Bosworth's theme was "religion," and he divided his sermon into three parts, each part treating religion from a different viewpoint. These were the manly religion, the human religion and the religious religion.

POLITICAL NOTES.

September 2—Last day for filing county nomination petitions with county clerk.

September 7—District election boards organize.

September 7—Last day for filing municipal nominating petitions with city clerk.

September 14—First registration day.

September 22—Sample primary ballots mailed to voters.

September 28—Primary day and second registration day.

October 2—County committees meet for reorganization.

October 4—City committees meet for reorganization.

October 5—Republican and Democratic State conventions held in Trenton.

October 19—State referendum election, and third registration day in municipalities of more than 5,000 people.

October 26—Third and final registration day in municipalities of less than 5,000 inhabitants.

November 2—General Election Day.

James O. Brokaw, of Elizabeth, has announced himself as a candidate for freeholder on the Republican ticket. Mr. Brokaw has never taken an active part in politics. He is a native Elizabethan. He retired from business a year ago last February.

Assemblyman Arthur Quinn, of Perth Amboy, has emphatically denied that his attempt to win the Middlesex Senatorial nomination will be abandoned at the behest of the Democratic County Committee.

George L. Record has filed his petition for nomination for member of the General Assembly on the Republican ticket in the city clerk's office in Jersey City. Eleven other Hudson county men are on the Assembly ticket with him. "Progressive Republican, Against Taxation of Personal Property," is the designation selected by Mr. Record and his associates.

Former Congressman William E. Tuttle, Jr., of Westfield, who was appointed United States Commissioner in charge of this country's exhibit at the Panama National Exposition, has just returned from a week's stay at the little Central-American Republic. While in Panama, Mr. Tuttle was treated royally by the Panama officials, and was honored at a banquet shortly after his arrival. By his request, the opening date of the Exposition was postponed from November 1 to January 25, so that the United States exhibition at the San Francisco Exposition may be shifted to the Fair at Panama.

Lindley M. Garrison, Secretary of War, is still being sought, in spite of his determination to keep out of Jersey politics, to stand for the Democratic Gubernatorial nomination next fall with the backing of the National and State organizations. In private conversation, many of the national leaders of the Democracy have expressed the opinion that Mr. Garrison, in the Gubernatorial chair of New Jersey, would become a factor as a Democratic Presidential eligible in 1920.

There's a Place on a Pay-Roll For Your Name!

For the man or woman who can do some useful work Well is always needed in this City of Work!

The right place for you may be found—perhaps with little delay—by a campiagn of classified advertising in the Plainfield Daily Press.

So let classified advertising place your name, once more, on a pay-roll!

DOLLAR DAY

"The Greatest Economy Events of the Year"

MOST UNUSUAL VALUES for DOLLAR DAY

Suit Cases, Couch Covers, Lace Curtains, Costumers, Medicine Cabinets, O-Cedar Mops, Rugs, Mirrors, Fancy Baskets and Pictures

We Also Make a Reduction of $1.00 on all Purchases of $5.00 or over

SEE OUR WINDOW DISPLAY OF USEFUL SPECIALS

Shirley & Johnston

"The Quality Home Furnishers" Babcock Bldg. W. Front St.

STORE CLOSES 12:30 P. M. SATURDAYS

Royal Granite Steel Ware

Best for the Kitchen. Guaranteed Absolutely Pure and Safe to Use.

FRUIT JARS, JAR RUBBERS, JELLY GLASSES, STONE POTS AND JUGS.

For Sale By

Gayle Hardware Co.

'Phone 398 Front Street and Park Avenue

GENERAL HARDWARE AND HOUSEFURNISHINGS

THE ARMY OF HOME-SEEKERS IS MOBILIZING. Get your "For Sale" and "To Let" advertising campaigns under way.

Plainfield Daily Press

LESLIE R. FORT.....Managing Editor

Published Daily except Sunday, by the PLAINFIELD PRESS COMPANY, 105 North Avenue.

Entered at the Plainfield, N. J., Post-office as Second Class Mail Matter.

TELEPHONE PLAINFIELD 1300.
Private Branch Exchange connecting all departments.

Two cents a copy. Ten cents a week. $5.00 a year in advance. Delivered by carrier or by mail. No extra charge for papers mailed to points in the U. S. and Canada.
Any subscriber failing to receive a single issue will confer a favor by notifying the business office.
Advertising rates mailed on application.
Copy for change of Advertisement to ensure change for same day must be at the office by 9:00 a. m.

AUGUST 30TH IN HISTORY.

30 B. C.—Cleopatra, Queen of Egypt, destroyed herself by the bite of an asp, rather than accept the disgrace of captivity.

1785—By the plague which raged in Tripoli, 30,000 had died, including all the Christians and 3,300 Jews.

1804—England took Cape Nicholas Mole, Port Au Prince, Haiti and fired on passing American vessels.

1854—U. S. minister at Madrid, Spain, left that city because of feeling against him.

1870—Strasburg library destroyed by the Prussian bombardment.

1877—Monument to John Brown dedicated at Ossawatomie, Kansas.

1898—Walter Wellman's arctic expedition returned to Norway.

1902—Volcanic eruption at Mont Pelee, Island of Martinque, killed 1,060.

1914—Germans capture Amiens.
Allies retreating to River Seine.
Paris prepares for a siege.
Russians continue victory over Austrians at Lemberg.

Plainfield, N. J., Aug. 30, 1915.

UNJUST CRITICISM.

Criticism has appeared elsewhere of Mayor Calkins for making a change in the library directorate so as to give the Fouth ward representation, as an "exercise of petty political power," and for doing it without consulting the other directors. While we have reason to believe that the real source of the criticism is not the paper which printed it, attention should be called to the fact that in appointing Rev. C. E. Herring to the board, the Mayor not only made an excellent choice, but fulfilled a campaign promise to make appointments from some other ward than the Second and Third. As for politics creeping in, the charge cannot possibly lie, for the simple reason that Dr. Herring cannot be called a partisan Republican, as he was an ardent supporter of the Progressive ticket in 1912 and 1913. Had the writer of the article in question taken the trouble to consult the political writer of the paper in which it appeared, he could easily have learned the facts in the case. And incidentally it is to be hoped that the Mayor will make at least one more change in the Library Board next year.

It is an actual fact that Mayor Calkins made his intentions known to members of the Library Board, although he may perhaps not have consulted all of them, and he also asked a number of people about town to suggest names from the Fourth ward, including representatives of both local newspapers. He re-appointed two excellent men, C. Boardman Tyler and Frank L. Holt, both of whom have done splendid work. The latter, especially, by the time and trouble he gave to a series of library notes, which were published in the local papers once a week during last winter, gave to the Plainfield public at large an insight into library affairs such as hundreds had never had before. In order to do this he was compelled to do all the investigating at the library himself, as no one connected with the official staff realized the value of such publicity to the institution.

There are nine directors. One was changed, and that not because of any lack of fitness on the part of the man dropped. Hence there is little fear that generously minded people will withhold gifts from the library, as is intimated in the editorial in question. Incidentally it might be added that although the Mayor had the power to make the appointment alone, he sent the names into the Common Council, and that body, aware of his views in the matter of more general representation of all sections and elements of the city on the various boards, unanimously voted to confirm the appointments.

A FIGHTING NEWSPAPER.

There is an interesting fight on in Trenton between the people and the trolley company. For years six tickets have been sold for a quarter and the company now wants to discontinue the practice. The matter has been taken to the Public Utility Corporation, and the Trenton Times is leading the fight for the people. A large stockholder in the trolley company is F. W. Roebling, head of the great manufacturing plant in Trenton.

When the Times showed the connection between Mr. Roebling and the trolley company, the manager of the general store at Roebling, a town which has been built by the wire company, ordered the Times to discontinue sending papers there. As the paper had a circulation of 115 copies in that one small town, a great many people were inconvenienced on the first night the store refused to handle the papers, although the paper made efforts to get copies in the hands of readers through boys. The Times thus shows its contempt for those who would stop it being circulated in Roebling:

We are living in free America, not in Siberia, as the Times has frequently attempted to point out to the trolley manipulators. The men who work in the mills here are rendering service for every dollar they receive and cannot be treated as serfs of a Czar. The road through the town of Roebling is a public highway, and the employes are not herded in a stockade.

It will be recalled that when the last fight was made to save the six tickets for a quarter here political, social and financial pressure was brought to bear by Mr. Roebling, and in an interview in the Newark Evening News he frankly defended the removing of bank directors, as he subsequently attempted to publicly justify the use of the social and political axe on those who refused to obey his commands.

It seems hard to realize that men who have made millions in the free air of these United States could be quite so small or could have such a distorted notion of America and American ideals. This is not a land of bondage, but a land in which every citizen, no matter how humble his walk in life, is guaranteed the enjoyment of his God-given right to think for himself.

Beginning this afternoon, the Times will be regularly served to its readers every day in the town of Roebling. Anyone who can't get the Times there, or anywhere else, please telephone or write this office, and we will do the rest.

We sometimes pity would-be tyrants, but we never fear them.

CHANCE FOR PLAINFIELD MEN.

To Charles H. Frost, publisher of the Courier-News, we are indebted for a copy of the bulletin announcing the third instruction camp at Plattsburg, N. Y., for business men, which runs from September 8 to October 6. There are several Plainfielders at the present camp, which will be over on September 8, including Mr. Frost, Walter L. Righter, Arthur Lovell James Williams and C. L. Slocum. It is hoped that the representation from this city at the third camp will be larger than this. All who participate will be held as reserve army officers.

Of course no one should think of going to Plattsburg with the idea that there is nothing but a good time in store, for such persons will be sadly disappointed. Every man between 20 and 45, who can spare the time, and bear the expense of from $40 to $60 will be well repaid for the education and discipline gained. The government furnishes complete equipment, except uniforms, which cost from $8 to $12. A deposit of $30 at the camp covers all expenses.

The opportunity is one that should be grasped by every man who feels that he can possibly get away, and we hope to be able to record the names of several more patriotic Plainfielders on September 7, the time to leave for the opening of the camp.

Our apologies to any North Carolinians who may be resident in Plainfield! One of them has called attention to the fact that we misplaced that notorious former Governor, Cole L. Blease, and discredited North Carolina with having chosen him, when it should have been South Carolina. "A Tar Heel" writes, "Please permit me, on behalf of all self-respecting North Carolinians to remind you that Cole L. Blease is not, never was, and never could be a son of the 'Old North State.'"

Business Man offers $2 hat to first person making home run in Professional Men's-Business Men's baseball game, to be played on Labor Day. It's a cinch that hat will never be claimed, unless errors don't count.

Off Agin, On Agin

STRICKLAND W. GILLILAN

Some Retired Farmers

Not wishing to knock, but our language is plain,
That for ways that are dark and for "save" on the brain,
The town largely made up of retired farmers
Is about the last word—believe US.
The average retired farmer (notice we said "average,"
And if you're a retired farmer and not of
This kind, keep your shirt on and don't
Raise bear about
It)—the average r.f., we say,
Is about as useful to a town as a tick
Is to a dog.
The city streets are so much lighter at
Their darkest than it was out behind
The barn at midnight;
And that weedy walk covered with
Coal ashes, from the end of the
Pavement to where his house is,
Is so much better than the slue that
Led from his country home to the
Pig-pen, that—why should he
Be taxed for lighting improvements
Or new sidewalks?
Huh? By heck!
Some retired farmers are regular
People, but many, many others
Are so constituted that their
Funerals will be the first contri-bution
They ever made to the town's progress.

Talking Turkey

What, asks a Rube contrib., shall I do to get even without a fuss, with my neighbor, who keeps thirty turkeys that live on my place all the time?

Get thirty turkeys of your own and raise them. They'll stay over on your neighbor's place continually. No turkey ever boards at home. They always take all their meals out.

Finnigin Filosofy

Ivery mon knew it was goin' t' rain, but he didn't tell yez till afther he seen th' furrst dhrops fall.

This Tries One's Patience

Is a woman eligible to a card in the Garment Workers' Union just because she goes through her husband's pants at night?—*X. G., Toledo, O.*

To The Cannery

We wonder if B. L. T. has ever consigned "like rats in a trap" to that phrasal junk-pile?

The Worst Optimist

The most irrepressible optimist we have found was the Chicago elevator operator who, looking out at the somewhat bleak weather on the day of the *Eastland* disaster, said: "Well, they wouldn't have had a nice day for the picnic anyway."

Unexpected Results

"George," said the man who had been a Trusted Friend, "I have a confession to make."

"Spit 'er out," said the inelegant George.

"I have alienated your wife's affections."

"Well, how much do I owe you?"

An Eye Strain

She has a pair of brilliant eyes,
The loveliest I can recall,
Yet there's no general surprise
That she cannot see me at all!

Just To Find Out

Should a charitable organization ministering to the destitute be called "the heart of the city"?

The Ohio Habit

"Is your organization the oldest of its kind?"

"Nah."

"Is it the largest in membership?"

"Huh-uh."

"Has it had any famous members?"

"Nit."

"Then what makes it remarkable?"

"It's the only one in northern Ohio that hasn't at some time held a picnic at Cedar Point."

When Cincy Goes Dry?

The following want ad. in the Cincinnati Enquirer has a significant closing clause:

"Bartender—By a single man. Experienced. Reference. Will leave city."

First Mention

"What is the first published mention of structural iron-work?"

"Give it up."

"In the Bible, where it speaks of the beam in your eye."

"Well, what's that got to do with structural iron?"

"Well, ain't it an I-beam?"

The Young Lady Across The Way

We asked the young lady across the way if her father had credit at the bank and she said he did a good deal of business there, but she didn't know whether he paid cash for what he got or charged things.

HEALTH TALKS

by WILLIAM BRADY, M.D.

Buncombe Of The Stomach

THE poor, defenseless stomach suffers a lot of abuse other than dietetic errors. There is something positively agreeable about the habit of charging all sorts of chest and abdominal diseases to "stomach complaint" and taking all sorts of "digestive tablets" in the vain endeavor to find relief.

Appendicitis, gallstones, duodenal ulcer, angina pectoris, pleurisy, tuberculosis of the lungs, valvular heart lesions with loss of compensation of the heart muscle, Pott's disease (tuberculosis of the spine), locomotor ataxia, Bright's disease, ptosis (sagging of abdominal viscera), affections of the pancreas, cirrhosis (hardening) of the liver, anemia—but the list will never end—all of these diseases are commonly mistaken for "stomach trouble" because the pain or discomfort is often felt in the region of the stomach. Hence a diet, remedy or any other agent alleged to be good for "stomach trouble" has a pretty large contract to fill—so large that it seldom, if ever, works. Yet scores and scores of such things are "highly recommended" and sold to those who have not yet learned to see around a corner.

Any physician or laboratory pathologist who has done much work in the way of chemical analysis of gastric juice knows that pepsin is about the last thing wanting in cases of real disease of the stomach. That being true, is it not quite plain why the various pepsin-containing remedies so signally fail to "digest your food"?

"Gas" in the stomach, when present in more than normal quantity, is not a cause of distress, as many sufferers imagine, but an effect of air-swallowing or of fermentation; it isn't the gas that hurts, it is the acids of fermentation or the underlying condition, which, as stated, is most often not stomach trouble at all, but some distant lesion reflexly located by the patient in the stomach. Gallstones and chronic appendicitis are notoriously common causes of "stomach trouble," accompanied with much gas.

A lot of buncombe is retailed along with remedies for stomach trouble, but the meanest, lowest, most unprincipled deceiver of all is your own sympathetic nervous system, which seems to take fiendish delight in misleading you about your stomach complaint. In the interpretation and relief of stomach symptoms, more than anywhere else, the old adage holds true: "He who doctors himself has a fool for a patient."

QUESTIONS AND ANSWERS

Be Frank, Be Brief

Each day's mail brings one or two letters of from six to twelve pages, some in pencil, some both sides of the paper, some in characters resembling modern Kanaka. If each correspondent should adopt this plan of stating his or her questions, what a blank column this would be! Be frank, be brief, and be sure of an attentive hearing. The short letter turneth away wrath.

Dementia Praecox and Neurasthenia

Kindly inform me whether dementia praecox and neurasthenia are one and the same. If not, is the former curable?

Answer—No. Dementia praecox is a form of insanity in early life. The patient stands a fair chance of recovery if treated in a suitable institution.

Swimming To Cure a—Delusion

Will swimming, wonders G. M., have an effect on a bad cold? Why?

Answer—A good swim would help a bad—delusion—because it would equalize the circulation, increase the elimination and offer no particular encouragement to the offending germs.

Vest Pocket Essays

by GEORGE FITCH

AMERICAN COLLEGES—WILLIAM AND MARY

WILLIAM AND MARY COLlege is so small that its student body could jam itself into a University lecture room. A crowd of Greek letter societies in good form could out-yell the whole school and the third scrub football team of Harvard could make its varsity eleven look like a plate of hash. Its college buildings could all be put in the drill hall of the University of Illinois, and Wisconsin University spends more on postage than this little school does for its twenty professors.

However, William and Mary has a few talking points of its own. They do not get into the sporting sections, but they are preserved in the encyclopedias and histories and ought to be better known, though they do not run up into the millions in any particular.

William and Mary is the second oldest college in the country. It has the oldest college building in the United States. It has been put out of business by two wars. It has educated four presidents—Jefferson, Monroe, Harrison and Tyler. It had the biggest college president the world has known—George Washington. It originated the elective and honor systems and the Greek letter societies. Thomas Jefferson helped run it once. John Marshall was an alumnus. At one time both President and Vice-President of the United States were its former students.

These few modest facts ought to enable the shrinking alumnus of William and Mary to lean up against the Yale man who roomed with a member of the crew and talk to him quite fearlessly.

William and Mary is located at Williamsburg, Va. Owing to the untamed neighborhood it took seventy-two years to start it, but it finally began business in 1693. It was closed during the Revolution and in the Civil War its whole student body with a few exceptions enlisted in the Confederate army. After the war, there was nothing left of the school

Wisconsin University spends more on postage than this little school does for its twenty professors

but a campus, a foundation and an imposing wad of history. The school was unable to run on the history and closed in 1882, but six years later Virginia came to its rescue. It now has 250 students, gets $25,000 a year from the state, and is as young and vigorous as if it had not been almost fatally masticated by the tooth of time.

William and Mary's main building was built in 1693, has been burned three times, but still has its original walls and is being used to-day. All brick masons should be required to take a course of study in this building.

Views Of The Press

A Modern Nippon

SOME years ago Japan caught the spirit of advancement and leaped with its mystic dragons from the sea of antiquity into the broad expanse of modern civilization. And it soared and soared until the other yellow nations were left in a dim and distant past. Japan progressed with a rapidity that was startling and the world took its hat off to Nippon.

Japan is still advancing. It's just flying through the atmosphere of modern development. And if the reader has any doubts as to the high altitude mark reached by this newly enlightened nation, we call to his serious attention the fact that the Japanese Cabinet, headed by Count Okuma as Premier, has just tendered its resignation to Emperor Yoshihito. The fact that the Cabinet resigned is strictly modern. When a Cabinet member leaves his post he has reached the zenith of political freedom. Look at some of our own Cabinet members—former Cabinet members we should say—and see how true is this statement. There is nothing more modern unless it be the freedom which former Cabinet members enjoy, to join the Chautauqua cadets.

Ah, but this is not the whole story. There is yet something more modern about this Japanese Cabinet resignation. The resignation of Count Okuma only followed that of Viscount Oura, and be it remembered that Viscount Oura stepped from his perch for the simple reason that the Japanese Ministry of Justice is just now investigating a series of bribery charges resulting from the parliamentary elections helds last March.

We take it that Japan is now among the great nations of history. Bribery charges following an election! An investigation by the Ministry of Justice! A Cabinet resigned and the resignations accepted! Here is curture, advancement, modernism, civilization, Twentieth Century ideals, progressive government and so on, all raised to the nth power!

Welcome to advanced Nippon!—St. Louis Times.

CARTOONS OF THE DAY

"And when she got there the cupboard was bare"
—Halladay in *Providence Daily Journal*

The PEOPLE'S LEGAL FRIEND

by E. R. BRANSON

Drunkenness Cause For Divorce

Q. Is drunkenness a cause for divorce in Illinois?

A. In Illinois, habitual drunkenness for the space of two years is a cause for divorce.

The Widow Inherits

Q. Where a man dies, without leaving a will, and no children, does his property go to his wife?

A. In your state (Illinois), if the man has no kindred, the estate will descend to the widow.

Limited Liability

Q. Please explain what is meant by a limited partnership?

A. A limited partnership is a partnership in which some of the members are subject to a limited liability—a liability restricted to a specific amount—while the liability of the other members of the firm is not limited.

House Decorated—Owner Dislikes It—Who Pays?

Q. I hired a man to do some interior decorating in my house. I had previously made an agreement with him, in writing, in which he promised to do the work to my satisfaction. After he had finished, I did not like the job, but he insists on my paying him the full amount. What is your opinion as to whether I should do so?

A. That part of the agreement in which he promised to do the work to your satisfaction is to be understood as meaning that he agreed to do it in a manner satisfactory to the mind of a reasonable man. If the work, when completed, was such that a reasonable man should be satisfied with it, you have no cause to complain and can do nothing but pay the bill.

A Common Carrier

Q. Please tell me whether electric street railways come under the legal designation of "common carriers"? A. Yes.

Civil Damage Acts

Q. Please tell me what is meant by the term "civil damage acts."

A. The term is applied to statutory enactments in many parts of the country, giving a right of action to one who sustains injury in consequence of the intoxication of another person. The individual sustaining injury may maintain a suit against the person who furnished the intoxicating liquor.

Different Divorce Laws

Q. What length of time does the law require one to reside in a state before being entitled to bring a suit for divorce?

A. This depends on the state. The statutory requirements are different in the different states.

An Unbusinesslike Will

Q. My aunt, whose death recently occurred, left a will, by which she gives certain articles to different members of the family. The language used is not always clear and there is doubt, in some instances, as to what she intended to give. Is there any way to clear up this matter?

A. A will should be construed so as to give effect, as nearly as possible, to the wishes of the person making the will, and the entire instrument—all its provisions—should be considered in determining the meaning of the will. It is not essential that the articles bequeathed should be exactly described or precisely identified. Frequently, they are susceptible of identification from a consideration of the entire property of the person making the will, as well as from the language of the instrument as a whole.

Charge It, Please

Q. What is the legal meaning of an "open account"?

A. An open account is one which is not stated or agreed upon.

When Hubby Flies The Coop

Q. What length of absence of a husband from his wife will constitute desertion?

A. This is a matter of statutory regulation. The statutes of the state, in any case of this kind, must be consulted.

Defective Plumbing

Q. The landlord of the flat in which I live has recently installed a new system of plumbing. The plumbing seems to be faulty and has occasioned me some injury. Is the landlord liable?

A. The landlord is required to exercise reasonable care. In some states, the courts hold that the landlord must keep the plumbing in good condition. In other states it has been held that he is under no implied obligation to repair the pipes.

A Negotiable Instrument

Q. I wish to inquire whether a certificate of deposit given by a bank is a negotiable instrument.

A. It is so recognized in almost all the states of the Union, provided the instrument is couched in such terms as will show negotiability.

Pepper Talks

By GEORGE MATTHEW ADAMS

Straight Goods

The whole world searches daily for the man who can deliver, without extra embellishments, the Straight Goods—whether it be in the shape of an accurate story, a job honestly performed, or a service happily carried out.

Who is it that can hear the account of an event, or see the actual occurrence, and then tell in simple, truthful language what actually took place? Or who is it that, having been given work to do, can go ahead and do it honestly and thoroughly as though every move were watched—and done in gladness and smiles? Whoever can, has the Straight Goods, and delivers them.

When you tell a thing be sure that truth and fact alone predominate. Be a phonograph—reproduce the actual thing.

Take Pride in a reputation of accuracy — for handing over the Straight Goods. It is the strongest and most lasting policy. Private life lacks it. Business craves it. Every activity awaits it with open arms. Be known as a dealer in Straight Goods.

Snap Shots

By Jay E. House

Some men are afraid other men will steal their wives, and others are afraid they wont.

When it comes to a fight, the weakest bystander often can hold the strongest combatant.

Occasionally, a woman who has killed her husband is placed on trial. But more often a collection is taken up for her benefit.

Fortunately, the man with a hand like a canvas ham usually is too fat to swing it.

Speaking of capacity to assimilate punishment. John McBee has driven a hack for thirty-seven years.

If Esau collected the mess of pottage for which, it will be recalled, he traded his birthright, he did much better than most of the spendthrifts.

Occasionally there is a man who shows manifest indications of originality. Jim Rowley never says, "The same to you."

"There is," one eminent writer has observed, "more than one way to kill a cat." Buck Kilby, therefore, suggests that all of the various methods be employed.

After a time a man becomes so bald that he has to have his hair cut every other day.

Daddy's Bedtime Story—

What the Very Young Baby Tries to Say.

It Sounded Like Oogly-googly-goo.

"I SUPPOSE you kiddies don't understand what a very young baby tries to say," said daddy to Jack and Evelyn when they had come to him for the evening story. "Of course it isn't so very long ago that you kiddies were babies yourselves, and I think I can remember well enough about that to come pretty close to the true meaning of baby language.

"So I'll start right in from the day the stork brought a very young baby to the parents who loved it very much.

"That baby was very small and red, and when it puckered up its funny face you couldn't tell for the life of you whether it was smiling or getting ready to cry. But it didn't leave you very long in doubt of its intentions, for very soon it raised a voice that was a great deal bigger than it was, and it just yelled for all it was worth.

"Yes; it did quite a little crying at first, but after awhile it contrived a funny little crooked smile that was for all the world like it looked when it was preparing for a good cry. Its mother didn't know which it was for a moment, and then she was overjoyed to find that it was a really truly smile, and she called to papa to come and see it.

"Then the baby said 'Goo!'

"That first little 'Goo!' is a great word in baby language, and I will tell you what it means.

"'I'm very little and weeny,' it says, 'and I don't know very much yet. I have wondered a great deal since the stork brought me, for this is very different from Stork Land, and you see I had to get used to things. But you two big people—I don't know who you are yet, but you both look good to me, and I think I shall like you very much. In fact, I like everything well enough, so I've made up my mind to smile about it and make the best of everything except when I cry, and I have a right to cry. Maybe there is a pin in me.'

"And after awhile the baby said something that sounded like 'Oogly-googly-goo! Goo!' And that meant this:

"'I notice you two big people are working your faces and making funny sounds at me, and I don't in the least know what that means, except that I suppose I'm expected to make funny sounds back. So I do, and I'll wager they are funnier sounds than you can make.'

"So that's the way it goes, kiddies, and as the baby grows older and makes more sounds it is just trying to tell you its impressions of life, and so it goes until it is old enough to really talk and tell the big people it loves them as they love it, and by and by the little baby is a little child that asks its parents questions they can't answer."

Glimpses of Married Life

BY MRS. EVA LEONARD

"You'll have to see the landlord, Dick, and tell him the roof is leaking. It makes me sick at heart. The paper on the spare room was put on only last year, and is so pretty, and now that great brown spot has utterly spoiled it," cried Nell from the bedroom.

"Well, the landlord will surely have the ceiling repapered after the roof is repaired," answered her husband easily.

"And I must have all the mess of paperhangers again when I had everything in such good shape." Nell sat with her hands in her lap, the picture of despair.

"I don't believe it will make much mess. They can spread a canvas over the matting, and all you'll have to do is to let them set the furniture out; they'll put it back again." Dick was very cheerful.

"All I have to do," sniffed Nell skeptically. "Much men know about such things. But it's got to be done, for we are likely to have company any time and the room must be ready. So be sure and see the man at once."

"All right," answered Dick as he strode down the walk.

About 11 o'clock a man appeared pushing a handcart containing a bunch of shingles and his tools. He climbed out the attic window and was busily at work repairing the roof when Dick came home to dinner.

"That landlord is a hustler. I hope he is as prompt with the papering," said Nell, her good humor restored.

"Probably he can get a man soon," answered Dick.

Hardly had he returned to the office when another handcart containing paper, stepladders, paste brushes and so on appeared at the back door. Nell left the table standing and hurried to help get the room ready for work. By the time all the dainty appointments of the blue and white room were safely put away, the baby woke up and began to cry. He seemed feverish and certainly was fretful and uncomfortable. She undressed him and sponged him off and let him lie with only his underwear on, kicking his fat little legs in the shaded room, while she cleared the table—it was 3 o'clock now—and washed the dishes. By the time the kitchen was straightened the man had finished the papering, and she carried the baby upstairs to superintend the replacing of the furniture.

"Talk about neat workmen," she fumed when they had gone; "it's lucky I took down the curtain. He's slapped the pasty paper against the windows and on the woodwork." She hurried downstairs for water and a cloth; the baby cried lustily while she was gone. After two hours of work she looked around on the pretty room, tired out, but happy, picked up the nearly naked baby and a pail of water and cloths and started downstairs. Her dress was soiled and streaked with dirty water, and her dust cap was awry.

"Mamma must hurry and dress her boy before daddy comes," she was saying as she descended the stairs. She reached the hall and, looking through the double doors leading to the living room, she saw a young man sitting by the library table. Dick entered from the dining room at the same instant and stood rooted to the spot. He had never seen Nell look so disreputable. He hurried into the hall.

"What does this mean? You look like a scrubwoman," he snapped, taking the pail from her hand. "Hurry and dress. I've brought Mr. Knapp home to supper. He's the bookkeeper at the beet works."

Household Hints

PINK AND WHITE MARBLE CAKE

Use one cup of butter, beaten until light, add two cups XXXX sugar, mix thoroughly or until creamy, add one cup milk and three cups flour to which has been added two teaspoonfuls of baking powder, one teaspoonful vanilla and lastly the well beaten white of five eggs.

After cake has been thoroughly mixed take out about one-third of cake batter in another pan and add a cupful of fresh strawberry preserves, making it a beautiful shade of pink.

Have well greased pans—first put in a layer of the white and then dots of pink and last a layer of white.

Bake in two layers or a solid cake. Use strawberries in the icing.

Canning and Preserving.

A fine and cheap substitute for red currants in red currant and red raspberry jelly is the early red plum. Use more of the plum juice than of the raspberry. All who have tasted jelly made in this way pronounce it exceptionally fine in flavor.

Pickled Beets—Boil beets until tender, rub off skin and slice in cans, sprinkling a little salt over them. Put enough vinegar on stove to cover beets, put a tablespoon of sugar to a can in vinegar, also a generous sprinkle of pepper, and let come to a boil. Fill cans and seal tight.

To Save Recooking Canned Fruit—If juice oozes, lay can on side to let air escape, then dip in melted paraffin (not hot), then in cold water; if not successful the first time, repeat process.

Paper Bags for Canned Fruit—Take for each jar a paper bag of suitable size; slip jar into bag and twist mouth of bag or tie it to keep it secure. This will protect jar from light, heat or chill. It also preserves the natural color of fruit.

THE TABLE.

Pot Roast of Beef—Take four pounds top sirloin of beef; have the meat cut in a thick, compact piece. If necessary, tie and skewer, so it will keep its shape. Melt a little fat in a saucepan (an old-fashioned "Scotch bowl" is the best) and brown the meat on all sides; pour boiling water over it and cover closely. Simmer as gently as possible for two hours; then season and add vegetables—onions, carrots and turnips, scraped or peeled as they need, and cut into pieces. Cook till vegetables are tender; then remove meat and vegetables and thicken gravy with two tablespoons flour mixed smoothly with a little cold water. If necessary, add more water while meat is cooking, that there may be sufficient gravy to cover vegetables.

Baked Liver and Onions—Roll slices of liver in flour. Brown in hot drippings in baking dish. Cover with water, chopped onions and strained tomatoes (one cup tomatoes and onions to one pound liver) or two tablespoons catsup, salt, pepper and one bay leaf. Cover and set into medium hot oven until tender.

Turkish Pilaf—One cup water one-half cup rice, one tablespoon butter, three-fourths cup tomatoes, salt and pepper to taste. Brown rice and add it to boiling water, cooking until water evaporates. Cut tomatoes in pieces and stew, adding the salt and pepper. Cook until rice is soft.

Nut Cake—Two cups brown sugar, three-fourths cups butter, three eggs, one cup sour milk, one teaspoon soda (put into milk), three cups flour, one teaspoon baking powder, one-half teaspoon cloves, one half teaspoon cinnamon, one-half teaspoon nutmeg, one-half teaspoon allspice, one cup hickorynuts or walnuts chopped together. Frosting for cake: One cup white sugar, one cup brown sugar, one-half cup water, then remove and let cool. When cool stir till it is thick enough. If it should get too hard add a little water.

--AND THE WORST IS YET TO COME

PLAINFIELD THEATRE

George M. Cohan's latest play, "Seven Keys to Baldpate," a mystery farce founded on the story of the same name by Earl Derr Biggers, will be presented at the Plainfield Theatre on Thursday. "Seven Keys to Baldpate," in its book form has enjoyed a reading seldom accorded to light literature, primarily because of the interesting tale it unfolds, but principally because of the denouement of the plot which is withheld until the very end of this remarkable story. Then, too, the characters that people the pages of the book are types that furnished an immediate appeal to Mr. Cohan's prolific pen, which has brought them to life.

"High Jinks," from which the musical comedy that Arthur Hammerstein will present at the Plainfield Theatre, September 4, takes its name, is the label of a marvelous perfume. Whenever the bottle holding the magic drug is uncorked, everybody on the stage becomes wildly hilarious, and this hilarity reaches a climax at the close of the second act when all the principals and chorus break out in mad "Wiggle Wraggle Tangle." The play proper is taken from an intricate French farce. Mr. Hammerstein prides himself that it is kept clean throughout the whole of its course, without losing a particle of its sparkle. The book and lyrics were written by Otto Hauerbach, and the music was composed by Rudolph Friml.

SMART TAILORED EFFECTS.

No. 9067.

Tailored effects will be very popular this fall, which is but the natural result of the trend in dressmaking toward severity of line. An excellent dress of this character for misses is the Ladies' Home Journal Pattern No. 9067 shown above. This is a smart Norfolk suit, consisting of a jacket with notch collar and applied box-plaits, to be made with or without yoke, pockets and belt; four-gore skirt with box-plaits inset in each seam. Pattern cuts in sizes 14, 16, 18 and 20, requiring in size 18, 6½ yards 42-inch material.

Patterns may be obtained at the store of A. E. Force & Company.

COMING EVENTS.

TODAY.

Borough Board of Health meeting.
Borough Board of Education.

TOMORROW.

Meeting First Ward G. O. P. Club.
Y. W. H. A. meeting—P. H. S.

WEDNESDAY.

Dollar Day.
Plainfield Business College opens.

FRIDAY.

Borough Common Council.

SUNDAY.

Y. M. H. A. convention.
K. of C. picnic.
Fresh Air Home closing.

MONDAY.

Labor Day.
Common Council.
Feminine athletic meet, Parker Field, including ball game between Doctors and Business Men.
Camp Endeavor closes.
Entertainment, Washington School (colored people).
Owls' athletic meet, Wayside Park.

WEATHER FAILS TO DAUNT SUFFRAGISTS

Despite the Rain Large Audience Gathers For Weekly Street Meeting.

It takes more than wind and rain to keep suffrage speakers and suffrage audiences at home in these last weeks of the long campaign, for in spite of the unpromising weather and a considerable fall of rain, the suffrage party held one of their most successful meetings on Saturday evening. The heaviest rain fell on the first speaker, R. F. Nicholls, of Roselle, who held his audience right through the shower by his forcible presentation of his subject.

"Six months ago I was one of the scoffers when I saw a suffrage meeting on the streets, and for my sins I have now to do all that I can to help carry the amendment on October 19.

"Woman suffrage is right and just, and I defy any man in the audience to give one reason why women should not vote which would not apply to prevent men from voting. There is no reason that can be given," declared the speaker.

Mr. Nichols than went on to give some of his experiences as a tax collector in Roselle.

"Have you ever stopped to think," he asked, "that every woman is a taxpayer? If a girl pays anything towards rent the landlord, of course, sees that the rent includes a proportion of the tax he has to pay upon the building. As a tax collector I can say that you cannot live without paying taxes, and, I can say from experiece, that taxes are more easily collected where a woman takes charge of the family budget than where a man keeps his own pay envelope."

Introduced by Mrs. E. F. Feickert, Councilman R. A. Claybrook made his maiden speech for suffrage. Declaring that he had come only to make his appearance and show himself on the right side, Mr. Claybrook went on to argue that the granting of the franchise to women would greatly increase the amount of interest the citizens of Plainfield would take in matters of public concern.

"As one who is honestly concerned for public improvements, I do not hesitate to say that our greatest need is a more awakened and watchful public opinion. It is only the politicians who want to carry out their own designs for their own ends who are opposed to the full expression of opinion by the people. Most of us owe all that we are or ever hope to be to our mothers, who have the deepest concern in public welfare, and we cannot continue to exclude from a voice in government if we have a sense of justice and right. To extend democracy is the great work of our country, and that is why in the future we must count women as people when we say that governments can only rightly rest on the will of the people."

In a bright, logical speech, Miss Harietta Dill, a graduate of Columbia, showed the audience that New Jersey had nothing to fear from woman suffrage. Each reform put forward has had to meet a number of bugaboos for no other and no better reason than that it is an idea to which most people are unaccustomed. The pioneers in the struggle to educate women met with bitter recrimination for many years, and yet we have all transcended those experiences," declared the speaker.

Miss Eva Ward closed the meeting with an appeal to the men to register and vote at the special election on October 19. "It means a little more sacrifice and a little more trouble for you than it does for the men in the neighboring States of Pennsylvania and New York, which vote on election day, but it is New Jersey's greatest opportunity to show the way. New Jersey does not want to be beaten in the business of democracy by a kingdom. Although surrounded by almost unimaginable dangers, Denmark paused this year to frame a constitution that is almost the last word in democracy. We do not believe that American men have less courage or are less just."

Westfield.

The Board of Education has announced that the local schools will open on September 8.

A welcome home smoker will be held by the Clinks, September 29, at the Playhouse. The object of the smoker is to welcome home those members who have been out of town for the summer.

Everybody Likes It.
Something-To-Do
CHILDREN ARE WILD OVER IT
It is the greatest help for busy mothers that has ever been devised.
A POSTAL CARD BRINGS YOU A COPY
Of this new magazine. Subscription price $1 per year. Twelve issues. Money refunded if dissatisfied.
SOMETHING-TO-DO
BOSTON, MASS.

Mail and 'Phone Orders Promptly Filled.

HAHNE & Co.
NEWARK

This Store Closes Saturday At 1 o'Clock.

Tomorrow is the Last Day of the Famous Two Day Sale of GROCERIES

HAHNE'S has always been pre-eminent in grocery values. Hence the special home replenishing sale hardly needs advertising. Just glance at the values!

SUGAR

HAVEMEYER & ELDER Standard Granulated Sugar; put up in 25-pound muslin bags.

SPECIAL $1.50

A FEW POINTS OF INTEREST

Mail, 'Phone and C. O. D. orders will have prompt attention—Telephone Mulberry 2460.
Mail orders should be sent in early.
We reserve the right to limit quantities.
Goods sold to charge customers will be entered on bill rendered October 1st.

COFFEE

FRESHLY roasted in our own ovens; granulated or pulverized in our electric mills. Maracaibo and Cucuta, separated and milled, all small beans taken out.

SPECIAL 19c

Reduce the High Cost of Living by Buying Tomorrow--Last Day

TEAS
Your choice of Formosa, Oolong, Ceylon, English Breakfast, Gunpowder and Mixed. Regular 50c., special, lb. 33c
3 lbs. 95c

HAMS
Armour's Star Hams—The Ham What Am; sizes 9 to 12 lbs. net; special, per lb. 19c

GRAPE JUICE
Hahne & Co.'s Unfermented Grape Juice—Pressed from choice selected Chautauqua Concords.
½-pint bottles at 12c
Pint bottles at 20c
Quart bottles at 29c

BACON
Armour's Boneless Hickory Smoked Bacon, sizes 3 to 6 lbs. net; special, per lb. 19c

SARDINES
Surety Brand—Toasted in pure olive oil, Norwegian packed, 1-4 tins, at ... 11c
Lemoigne Brand—Imported boneless Sardines, packed in oil; ½ tins, at 25c

RICE
Rice is very rich in food value. It is becoming more popular every year. We offer an extra quality of Carolina Head Rice, uncoated, in muslin bags of 3 lbs. each, special at 26c., or 1-lb. bag at 9c

SALMON
Keystone Brand, from the Columbia River; 1-lb. cans, 23c; ½-lb 13c
Red Raven and Red Alaska Brands, in 1-lb. cans, at 15c

COCOA
Hahne & Co.'s Surety Brand—A delicious beverage, ½-lb. tins, at 15c

BAKING POWDER
Hahne & Co.'s strictly pure Cream of Tartar Baking Powder—for bread or cake.
½-lb. tins at 15c
1-lb tins at 29c
5-lb. tins at $1.25

MACARONI OR SPAGHETTI
Domestic Brands—Broken; ten boxes 50c

BEANS
Van Camp, of Indianapolis, puts out most delicious beans, flavored with pure ketchup. A special price for this sale.
1-lb. cans at 8c
2-lb. cans at 18c
3-lb. cans at 18c

SOUPS
Van Camp's Concentrated Soups, assorted; special at 7c

OLIVE OIL
Surety Brand Imported French Oil—Guaranteed, the quality is exceptional.
Quart cans at 85c
½-gallon cans at $1.65
Gallon cans at $3.25

LARD
Armour's Best Simon Pure Lard, 3-lb. cans, 43c; 5-lb cans, 79c; 10-lb. $1.55

CORN STARCH
Surety Brand Corn Starch, 1-lb. packages; 70c a dozen, or, each 6c

SEE NEWARK NEWSPAPERS FOR FURTHER HAHNE STORE NEWS

We Give and Redeem Surety Coupons

EDUCATIONAL.

The Hartridge School
202 WEST SEVENTH STREET,
Corner of Arlington Avenue,
Will be re-opened September 27th.

A private school carefully graded throughout. Special arrangements for children not prepared for regular grades. Number in each class limited. Modern equipment. Eighteen instructors. Special teachers of French, German, Art, Music, Calisthenics and Dancing.
MONTESSORI and OUTDOOR CLASS for children under six years.
ELEMENTARY DEPARTMENT seven grades. Boys received in lower grades.
ACADEMIC DEPARTMENT five grades.
General and College Preparatory Courses. Certificate admits to Smith, Vassar and Wellesley.
GYMNASIUM
Regular morning classes in Calisthenics and Aesthetic Dancing. Special afternoon classes in Gymnastics, Basket-ball, Fencing and Hockey.
Emelyn B. Hartridge, A. B., Principal.
For circulars or for further particulars address
Miss Hartridge, Oakwood.

HERR'S SCHOOL
PLAINFIELD BUSINESS COLLEGE and SCHOOL OF ENGLISH
Enroll now and prepare for Business.
Commercial, Stenographic, Secretarial, English and Special Courses.
Individual instruction, Private lessons, Day and Evening Classes.
Fall Term Opens Wednesday, September 1st.
Enter at any time
Call, 'Phone or Write For Full Information
HERR'S SCHOOL,
Woodhull & Martin Bldg.,
Plainfield, N. J.

PLAINFIELD SEMINARY
123 West Seventh Street.
A DAY SCHOOL FOR GIRLS
WILL RE-OPEN
Thursday, Sept. 23
Number limited. Primary, General Academic, and College Preparatory courses. Certificates.
Out-door gymnastics and out-door study-hours during morning session. Basketball, volley-ball, tennis, skating. Supervised study-hour in afternoon.
Circulars giving full information can be obtained from
ISABEL S. ARNOLD, Principal.
8 30 6-w

COAL DEALERS.

TenEyck & Harris
Dealers in
LEHIGH VALLEY COAL.
Tel. 2081-J-2, South Plainfield.

Kindling and Grate Wood.
Prompt deliveries. Orders received at
89 SOMERSET STREET.
JOHN MOBUS.
P. O. Box 320. Telephone 2538-J

N. MEYERS & SONS
COAL
COKE AND WOOD
Office tel. 1152-W. 121 Watchung Av.
Yard tel. 1911-W.
Fourth and Washington Streets

NEW JERSEY CENTRAL

TRAINS LEAVE PLAINFIELD.

For New York—2.10, 3.41, 5.08, 5.40 (5.52 except holidays), 6.27, 6.55, 7.22, (7.26 except holidays), 7.41, 7.44, (7.55 except holidays), 7.58, 8.12, 8.20 (except holidays), 8.36, 8.42, 8.59, 9.29, 9.53, 10.26, 11.27, 12.12 p. m.; 12.34, 12.58, 1.49, 2.13, 2.20, 2.39, 2.55, 3.11, 4.01, 4.13, 4.36, 5.39, 6.25, 6.47, 7.41, 8.27, 9.27, 9.30, 10.15, 10.36, 11.43 p. m. Sunday—2.10, 3.41, 5.40, 7.23, 7.58, 8.52, 9.34, 9.40, 10.37, 12.12 p. m., 12.39, 12.58, 1.17, 2.09, 2.15, 2.55, 3.17, 4.29, 5.34, 6.57, 7.14, 8.13, 8.27, 8.35, 9.27, 10.36 p. m.

For Newark—5.08, 6.27, 6.55, (7.05 through train to Newark), 7.41, 8.36, 9.29, 10.26, 11.27 a. m., 12.34, 12.58, 1.49, 2.13, 2.39, 3.11, 4.13, 4.36, 5.39, 6.25, 6.47, 7.41, 8.27, 9.30, 10.36 p. m. Sunday—7.23, 8.52, 9.34, 10.37 a. m., 12.39, 12.58, 1.17, 2.09, 2.55, 3.17, 4.29, 5.34, 7.14, 8.13, 8.35, 8.39, 9.27, 10.36 p. m.

For Easton, Bethlehem, Allentown and Mauch Chunk—5.18, *8.20, 9.44, 11.27 a. m., 2.00, 2.26, 5.24, 5.44 (6.59 to Easton) p. m. Sunday—5.19, *9.44, 10.57 a. m., 1.58, 5.44, 7.05 p. m.

For Wilkesbarre and Scranton—5.18, 9.44 a. m., 2.26, 5.44 p. m. Sunday—5.19, 10.57 a. m., 5.44 p. m.

For Red Bank, Long Branch and Asbury Park, etc.—3.41, 8.12, 8.35 (9.53 a. m. Red Bank), 11.27 a. m.; 12.34 (Saturday only), (12.58 Red Bank only), 2.13, 3.11, 4.36, 6.25, 8.27, 11.43 p. m. Sundays—7.58, 8.52 a. m., (9.40 Red Bonk only), 10.20, (10.37 Red Bank only), (2.15 Red Bank only), 3.17, 8.35 p. m.

For Atlantic City—3.41, 9.53 a. m. (12.34 Saturdays only), 3.11 p. m. Sundays—9.40 a. m., 2.15 p. m.

For Philadelphia—6.38, 7.39, 8.45, 10.42 11.54 a. m., 12.42, 1.54, 2.45, 5.13, 6.47, 8.47, 9.46, 10.48 p. m., 1.20 a. m. Sunday—8.45, 9.39, 9.57, 10.39, 10.43, 11.41 a. m., 12.42, 1.44, 2.45, 3.42, 4.39, 4.56, 5.39, 6.39, 6.44, 8.47, 9.46, 10.55, 11.54 p. m., 1.20 a. m.

For Baltimore and Washington.—Daily—8.45, 10.43 a. m., 12.42, 2.45, 6.47 p. m.

*Except Mauch Chunk. 5 3 '15

Hoagland's Express
W. H. CARKHUFF, Successor.
FURNITURE AND PIANO MOVING
OFFICE, 116 WEST SECOND ST
Telephone 888.

Because it has had some use, and is, therefore, "second-hand," may not greatly impair its usefulness to you. So watch the "For Sale" ads.

PAINTERS AND DECORATORS.

LET US BRIGHTEN-UP YOUR HOME BY PAINTING IT!

WE DO
Paperhanging, Painting and Decorating in all its branches.

WE SELL
Paints, Brushes, Stains, Varnishes, Wallpaper, and in fact everything to brighten up your home.

L. B. Woolston. H. F. Woolston.
WOOLSTON & BUCKLE CO
Painters and Decorators,
143-145 NORTH AVENUE.
Established 1880. 'Phone 1086.
m-s tf

James C. Hansen
DECORATOR
Dealer in
PAINTS—OIL—GLASS—VARNISHES, ETC.
41 East Front St., Plainfield, N. J.
Distributor of John W. Masury & Son's Pure Colors, Ready Mixed Paints, Etc.

1915 WALL PAPERS
IMPORTED and AMERICAN GOODS
C. CONOVER & CO
Decorators, Painters and Paperhangers, Window and Plate Glass.
115 Elmwood Place. Tel. 11[illegible]

A. H. ENANDER
SANITARY PLUMBING, GAS FITTING. STEAM AND HOT WATER HEATING.
Contractor for Sewer Connections
125 WATCHUNG AVE.

Baseball - Tennis - Golf - Bowling - Track - Fishing

T. A. B. S. TAKE LEAD IN CITY LEAGUE RACE WITH A PERCENTAGE OF .667

Netherwood Are In Second Place, While Hope Chapel and Saurers Are Tie For Third Position.

CITY LEAGUE STANDING.

	W.	L.	P. C.
T. A. B. S.	6	3	.667
Netherwood	7	5	.585
Hopes	6	5	.545
Saurers	6	5	.545
Clinton Avenue	4	6	.400
First Baptist	2	6	.222

Saturday's Results.
T. A. B. S., 5; Hopes, 4.
Clinton Avenue vs. Baptists (rain).
Saurers, 9; Netherwoods, 4.

Games Next Saturday.
Clinton Avenue at T. A. B. S.
Netherwood at Hope.
Saurer at Baptist.

The City League baseball contests Saturday had an important bearing on the standing of the teams, decided changes being brought about in the case of each of the four teams that played. The Netherwoods, with a patched clan, were easy victims for the Saurers, who, by virtue of their victory, entered into a tie with Hopes for third place honors. This fact has thrown a scare into the followers of the three teams who have been alternating as leaders for some time past. It looks now as though Martin's boys will have something to say about the handing out of the pennant. The Tab victory came as a surprise to themselves, but not to their victims, who went out to Avon Oval with a patched-up aggregation, and ought to be congratulated on their splendid defense. The Clinton Avenue-Baptist tilt was not played owing to the wet condition of the field.

Jack Denny was the star of all of the week-end engagements. His splendid all-round exhibition gained him much favor with the fans and much respect from the rival batsmen, very few of whom could connect with his slants.

Dopesters are already picking the pennant winner. It is a hard job. Very few critics pick the Netherwoods to win, inasmuch as they have the least number of games yet to play. However, they will bear careful watching.

The games next Saturday will be the "real" informers as to who will carry off the gonfalon. If the Hopes upset the East Enders, Coughlin's hopes are lost, while if the Tabs and Saurers win and the Hopes lose, the latter's chances are as good as gone. Viewing the situation from every angle, one is inclined to believe that next Saturday's game's will decide the final winner.

CALENDAR OF SPORTS

TODAY.

HORSE—
Thoroughbred meet continues until tomorrow at Saratoga Springs, N. Y.
Connaught Park meet continues until Tuesday, at Ottawa, Ont.
Grand Circuit meet all week at Empire City track, New York.
Thoroughbred race meet continues all week at San Francisco Fair.
Great Western race meet all week at Des Moines, Ia.
Short Ship race meet opens at Bay City, Mich.
AUTO—
Auto Show, 5 days, at Columbus, Ohio.
POLO—
Tourney continues all week at Thousand Islands, N. Y.
Annual tourney, 10 days, opens at Myopia Hunt Club.
GUN—
International matches continue all week at San Francis Fair.
GOLF—
National amateur championship, all week, at Detroit, Mich.
TENNIS—
Minnesota State championship, at White Bear Lake, Minn.
National singles, national challenge doubles and national interscholastic championships, at Forest Hills, L. I.
New Jersey coast championship, at Bay Head.
Missouri Valley doubles and women's singles, at Kansas City, Mo.
Colorado State championship, at Denver Country Club.
MOTORBOAT—
American free-for-all championship races continue all week at Chicago.
BOXING—
Steve Choynski vs. Len Rowlands, 10 rounds, at Milwaukee, Wis.
Johnny Dundee vs. Richie Mitchell, 10 rounds, at Milwaukee, Wis.
Jack Dillon vs. Sailor Grande, 6 rounds, at Philadelphia.

TOMORROW.

HORSE—
Ohio Circuit races, 3 days, at Jefferson, O.
S. E. Indiana Circuit races, 4 days, at Shelbyville, Ind.
New England Short Ship meet, 4 days, at Depere, Wis.
Annual Fair race meet, 4 days, at Washington, Pa.
BOXING—
Joe Azevedo vs. Harry Pierce, 10 rounds, at Brooklyn, N. Y.
Leach Cross vs. Johnny Harvey, 10 rounds, at New York.
Ad Wolgast vs. Young Brown, 10 rounds, at New York.
Frankie Fleming vs. Mickey Donley, 10 rounds, at New York
Packey Hommey vs. Benny Leonard, 10 rounds, at New York.
Jim Savage vs. Young Weinert, 10 rounds, at New York.

WEDNESDAY.

HORSE—
Thoroughbred meet opens at Belmont Park, N. Y.
POLO—
Tourney, 8 days, opens at Cheyenne Mountain Country Club.
TENNIS—
Annual tournament at Fairmount, W. Va.

THURSDAY.

HORSE—
Jockey Club races, all week, at Montreal, P. Q.
BOXING—
Milburn Saylor vs. Phil Brock, 10 rounds, at Minneapolis, Minn.

FRIDAY.

MOTORCYCLE—
Race meet at Des Moines, Ia.
TENNIS—
Tournaments open at Marion, Mass., and Pittsfield, Mass.

SATURDAY.

HORSE—
President's Cup for 3-year olds and upward, at San Francisco Fair.
YACHT—
Manhassett Cup races for 50-foot sloops, begin at Chicago.
Exposition regatta, races for sloops, classes N. R. P. and Q., and handicap race for yawls, at San Francisco.
AUTO—
500-mile race at Minneapolis, Minn.
TENNIS—
Open tourney at Country Club, Dayton, O.

GEO. FOUNTAIN'S "SHARK" WINS MOTORBOAT RACE

In a choppy sea, six motorboats started in a ten-mile open handicap race held on the North Shrewsbury Saturday by the Red Bank Motor Boat Club. The race was won by the Shark, owned by George Fountain, of this city, whose motorboat had a handicap of 58 minutes, her correct time being 1 hour 10 minutes 40 seconds. Frank O. Gratten's Jeanet, speed boat, starting from scratch, finished second, her elapsed time being 45 minutes 25 seconds; A. E. Russell's Gadix, third, elapsed time, 1 hour 43 minutes 43 seconds; E. E. Perine's Mohawk, fourth, 1 hour, 35 manuites 8 seconds; Archibald L. Miller's Jessie M., fifth, elapsed time,1 hour 17 minutes; J.P. Andrews' Jack Tar, sixth, 1 hour 1 minute 30 seconds. On Labor Day the club will hold races for speedboats, hydroplanes and other river sports open to all.

SUCCESSFUL MEET IS PREDICTED BY WRISTON

George W. Wriston, the supervisor at Parker Field, stated today that in his opinion the athletic meet on Thursday will be much better than any junior meet yet arranged. Inasmuch as prizes of "eats" are to be awarded to the successful contestants in the various events Mr. Wriston thinks that all the boys in this city and vicinity ought to be attracted to the recreation center.

All those who intend taking part in the events should file their entries with either the supervisor or Ralph Runyon not later than Thursday noon. The festivities start promptly at 2 o'clock and ought to be finished by 4.

It it is still valuable, you can sell it through a For Sale ad.

"Want ad publicity" puts your search for employment on a business basis.

T. A. B. S. WIN GAME BY SMALL MARGIN

By Defeating Hope Chapel Abstainers Take Lead In City League Series.

Jack Denny defeated the Hopes on Avon Oval Saturday, turning the trick to a 5 to 4 tune. As a result of the victory the Tabs assumed the league lead, inasmuch as the Netherwoods fell down before the Saurers.

Things looked very rosy for the Hopes up until the fourth frame, when the Tabs reduced a four-run lead to a two-ply margin, keeping the drilling up until the lead was tied and then overcome. After the third frame Jack was absolutely invincible, only four hits being accumulated off his slants during the entire nine frames. Half of these clouts were made by Tommy Heron, who made an all-round game effort to prevent his team's defeat.

Errors on the part of the two teams were numerous and very costly, the winners contributing five miscues and the losers seven. The main feature of the game was the stellar twirling, batting and fielding of one, John Denny, who, in addition to fanning fourteen men, slammed out three hits. His brother, Tone Denny, clouted out a terrific triple. The score:

HOPE CHAPEL.

	AB.	R.	H.	PO.	A.	E.
Walls, 3b	4	1	1	1	1	0
Savidge, cf	4	1	1	5	0	0
Grisley, 2b	3	1	0	1	3	0
Nash, 1b	3	0	0	7	0	0
Luthman, c	4	0	0	4	1	1
Conti, rf, ss	4	0	0	2	0	3
T. Heron, lf	4	1	2	2	0	0
Snyder, ss, rf	4	0	0	2	0	2
Hefti, p	3	0	0	0	3	1
Total	33	4	4	24	8	7

T. A. B. S.

	AB.	R.	H.	PO.	A.	E.
Geary, ss	4	1	0	2	2	2
Kyle, lf-1b	4	0	0	3	0	0
O'Loughlin, 2b	3	2	2	1	0	0
Scott, 1b-lf	4	0	0	3	0	2
McCarty, 3b	3	1	2	1	1	1
T. Denny, cf	3	1	1	0	0	0
Lawton, rf	4	0	0	0	1	0
Winters, c	4	0	0	16	2	0
J. Denny, p	4	0	3	1	0	0
Total	33	5	8	27	6	5

Score by innings:

Hope Chapel	0 0 4 0 0 0 0 0 0	4
T. A. B. S.	0 0 0 2 1 0 1 1 *	5

Summary—Stolen bases, O'Loughlin 2, Scott 2, J. Denny 1, Savidge 1, T. Heron 2, Snyder 1; two base hit, J. Denny; three-base hit, T. Denny; Base hits, off Hefti 8, off J. Denny 1; struck out, by Hefti 4, by J. Denny 14; base on balls, off Hefti 2, off J. Denny; umpire, Malanga.

POULTRY ASSOCIATION OF STATE TO CONVENE

New Brunswick, Aug. 30.—The first annual summer field meeting of the New Jersey State Poultry Association will be held at the Agricultural Experiment Station, September 9, 10 and 11. The program for the first day includes addresses by Dr. W. H. S. Demarest, president of Rutgers College; Joseph S. Frelinghuysen, president of the State Board of Agriculture, and Henry E. Ackerson, Jr., senator from Monmouth county. The addresses will begin at 10:30 a. m., and will be followed by an inspection of the college farm. There will be other speeches throughout the day and evening.

On Friday there will be demonstrations and an inspection of the college poultry farm, followed by open discussion on breeding subjects and speeches by prominent poultry fanciers. Saturday will be taken up with the annual meeting of the State Poultry Association, demonstrations of caponizing and addresses on poultry keeping. Four thousand are expected at the meetings.

"KID KELLY" DID NOT RUN.

Owing to the inclement weather Adam Blair did not enter his prize racer, "Kid Kelly," in the horse races at Weequahic Park Saturday. However, the event was run off and Bincetta captured the prize in the event in which the local horse was scheduled to run.

BOWLING STARTS.

The bowling season will start at Sangerbund Hall Wednesday night. Some lively competitions will be run off at that time, and individual tilts will feature the initial evening's program.

SHERMANS WIN.

Max Marston and C. E. Van Vleck, of Baltusrol, were beaten by the Sherman brothers in the National Golf Tourney. The Shermans later won the silver trophy.

Self-interest induces you to wate the classified ads.

Until September 11 the Daily Press will go to press on Saturdays at 1 o'clock.

BASEBALL

YESTERDAY'S RESULTS.

National League.
No games scheduled.

American League.
Detroit, 7; New York, 4.
Boston, 1; Cleveland, 0.
Chicago, 5; Philadelphia, 0.
St. Louis, 2; Washington, 1.

Federal League.
Baltimore-Newark—rain.
Chicago, 3; Pittsburgh, 2.
Chicago, 0; Pittsburgh, 0 (called end of 6th; darkness).
St. Louis, 2; Kansas City, 1.
St. Louis, 8; Kansas City, 0.

International League.
Jersey City-Rochester—rain.
Providence-Toronto—rain.

STANDING OF THE CLUBS.

National League.

	W.	L.	P. C.
Philadelphia	64	50	.562
Brooklyn	65	56	.537
Boston	61	55	.526
Chicago	58	59	.496
St. Louis	58	62	.483
New York	54	60	.474
Pittsburgh	57	64	.471
Cincinnati	54	65	.454

American League.

	W.	L.	P. C.
Boston	79	39	.670
Detroit	79	43	.648
Chicago	73	47	.609
Washington	60	57	.513
New York	55	60	.478
St. Louis	47	73	.392
Cleveland	45	74	.378
Philadelphia	36	81	.308

Federal League.

	W.	L.	P. C.
Pittsburgh	67	51	.568
Newark	64	51	.557
Chicago	66	56	.541
St. Louis	66	56	.541
Kansas City	65	58	.528
Buffalo	59	66	.463
Brooklyn	57	66	.463
Baltimore	40	78	.339

International League.

	W.	L.	P. C.
Providence	74	39	.655
Buffalo	68	40	.630
Montreal	59	53	.527
Toronto	53	60	.469
Harrisburg	52	59	.468
Rochester	52	59	.468
Richmond	49	67	.423
Jersey City	40	70	.364

WHERE THEY PLAY TODAY.

National League.
Chicago at New York.
Pittsburgh at Brooklyn.
Cincinnati at Boston.
St. Louis at Philadelphia (two games).

American League.
No Games Scheduled.

Federal League.
Baltimore at Newark (2 games).
Brooklyn at Buffalo.
Chicago at Pittsburgh.
Kansas City at St. Louis.

International League.
Toronto at Harrisburg.
Buffalo at Jersey City.
Montreal at Richmond.
Rochester at Providence.

SPORTING EVENTS FOR A WEEK.

TODAY.
Parker Field baseball.

TOMORROW.
Parker Field baseball.

WEDNESDAY.
Parker Field baseball.

THURSDAY.
Parker Field baseball.

FRIDAY.
Parker Field baseball.

SATURDAY.
Clinton Avenue at T. A. B. S.
Saurer at Baptist.
Netherwood at Hope.

SUNDAY.
T. A. B. S. vs. Plainfield A. A.

MONDAY.
(Labor Day)
Westfield G. C. (Men's Singles).
P. C. C. Handicap (approaching and putting).
Michelin Athletic Meet.
Central Railroad Meet (Communipaw).
Girls' Athletic Meet (Parker Field).
Saurer at Clinton Avenue.
T. A. B. at Netherwood.
Hope at Baptist.
(P. M.)
Baptist at T. A. B.
Hope at Netherwood.

TOURNEY CONTINUES.

The doubles tennis tourney was continued at the Netherwood Tennis Club, Saturday. If the contestants keep up the present pace the finals ought to be reached by Labor Day.

PLAINFIELD COUNTRY CLUB WINS MATCH

Defeats Somerville Golfers On Latter's Course By Score of 10 to 0.

The Plainfield Country Club golf team of ten men went to the Somerville Country Club Saturday afternoon and shut out the home team in a match by a score of 10 to 0. A few weeks ago, in a match between the representatives of these clubs, the play resulted in a tie, and it was decided to play the match off at Somerville. It is expected that another match between these clubs will be played on the local course in the near future.

The summary of Saturday's match:

Plainfield—J. Whitney Baker and Frank O. Reinhart, 2; Will T. Glenney and O. H. Fleming, 2; S. D. Lounsbury and J. E. Erickson, 2; C. E. Lipscomb and William M. Alling, 3; Morris J. Dumont and George F. Schoonmaker, 1; total, 10.

Somerville—H. G. Hand and G. L. Lynch, 0; Joseph Frelinghuysen and Eugene Latourette, 0; William Inman and G. H. Bergen, 0; William McClure and Guy Noble, 0; William McGregor and F. Peck, 0; total, 0.

The only event on the Plainfield Country Club course Saturday was a sweepstakes. The three leading scores follow:

R. R. Hunter, 97, 27—70; H. A. Robinson, 104, 27—77; H. H. Craig, 94, 16—78.

HOLDERS RETAIN CHALLENGE MEDAL

R. G. Morse and H. H. Woodland Defeat Walter Whitehead and R. C. Blancke.

R. G. Morse and H. H. Woodland, holders, retained the officers' medal at the Park Golf Club Saturday, when they defeated Walter Whitehead and R. C. Blancke, challengers, 5 up and 4 to play. They have now been successful in their matches for several weeks.

R. G. Morse also won first honors for the president's cup, weekly competition, with a net score of 73; F. W. Thompson finished second with a score of 79. These scores were posted for the cup:

R. G. Morrse, 88, 15—73; F. W. Thompson, 104, 30—74; Walter Whitehead, 95, 16—79; H. E. Blazier, 88, 9—79; H. L. Moodey, 100, 20—80; A. A. Cannon, 102, 20—82; Dr. H. K. Carroll, 95, 13—82; Harry G. DeMeza, 102, 18—84; Charles B. Morse, 98, 14—84.

RAIN INTERFERED WITH GOOD SPORTING CARD

Jupiter Pluvius spoiled a perfectly good sporting card yesterday and made Saturday's schedule unusually dull. Only two City League contests were staged, wet grounds preventing the playing of the other tilt. Several independent attractions were called off, and the big double-decker schedule to be run off at Highland Field had to be postponed. The first game of the big five-play series between the Tabs and the Plainfield A. A. could not be started, and as a result all the well-formulated plans will have to undergo considerable renovation.

The Farmers and the Highlanders had to remain idle, as did the Plainfield Juniors and the Queen City baseball outfits. The Saurer clan could not stage its attraction with the Bound Brook Bees, and consequently may not get the chance to meet that team again this season. Taken all in all, old Jupiter did quite some damage.

EX-PETS FAIL TO SHINE.

Neither Joe Harter, Bill Stallings, Bill Pickering, Eddie Swanson nor Jimmy Clinton could stop Cyclone Joe Williams, Saturday, and as a result, Hackettstown, represented by the former Plainfield Pets, succumbed to Dover, alias the Lincoln

FISK BICYCLE TIRES
THE TIRE OF QUALITY.
—For Sale by—
George L. Simon
179 North Ave.
Opp. Depot
BICYCLE TIRES and SUNDRIES
EXPERT REPAIRING.

Tires Tires Tires
60 DAYS' SALE

To introduce my tires and tubes to the trade and public of New Jersey, I announce a sixty days' sale at 25 per cent. discount off the Century Tire Price-List.

Only the finest material is being used to make up the tires and tubes.

The Ford sizes I guarantee for 4,000 miles; all other sizes I guarantee for 3,500 miles.

These are my prices

Size	Plain Tread Old Price	Plain Tread New Price	Guard Tread Old Pr.	Guard Tread New Pr.	Red Tubes Old Pr.	Red Tubes New Pr.
28x3	$ 9.45	$ 7.09	$10.45	$ 7.84	$2.50	$1.88
30x3	10.00	7.50	11.05	8.29	2.60	1.95
32x3	10.55	7.91	11.70	8.78	2.80	2.10
30x3½	12.90	9.68	14.25	10.69	3.00	2.25
31x3½	13.50	10.13	14.90	11.18	3.05	2.29
32x3½	14.85	11.14	16.35	12.26	3.10	2.33
34x3½	16.55	12.42	18.30	13.73	3.30	2.48
36x3½	17.40	13.05	19.20	14.40	3.45	3.59
30x4	19.05	14.29	21.05	15.79	4.00	3.00
31x4	19.95	14.96	22.05	16.54	4.10	3.08
32x4	20.25	15.19	22.40	16.80	4.20	3.15
33x4	21.20	15.90	23.40	17.55	4.35	3.26
34x4	21.55	16.16	23.80	17.85	4.45	3.34
35x4	22.45	16.84	24.80	18.60	4.55	3.41
36x4	22.75	17.06	25.20	18.90	4.65	3.49
37x4	23.65	17.74	26.15	19.61	4.80	3.60
32x4½	28.50	21.38	31.50	23.63	5.40	3.95
34x4½	28.90	21.68	31.95	23.96	5.55	4.16
35x4½	30.00	22.50	33.15	24.86	5.65	4.24
36x4½	30.40	22.80	33.60	25.20	5.80	4.35
37x4½	31.50	23.63	34.80	26.10	5.90	4.43
35x5	34.15	25.60	37.75	28.31	6.75	5.05
36x5	34.60	25.95	38.25	28.69	6.90	5.18
37x5	35.90	26.93	39.65	29.74	7.00	5.25
37x5½	49.67	37.25	54.85	41.14	7.50	5.63

2 per cent. discount for cash with order; if no cash is sent with order, it will be forwarded C. O. D.
In ordering, please state the kind of tread you want and rim you use; clincher, quick detachable or straight side.

Leon Jaffess
Century Tires Plainfield, N. J.

This Coupon
WILL BE HONORED FOR 100 VOTES IN THE
McKeon Famous Shetland Pony Contest

Cut out, sign and call at Contest Headquarters, Stillman Building, Room 17, next to Proctor's Theatre.

Name .....
Address .....
Date .....

This coupon good to and including September 4.

-BASEBALL FANS-
Be a real rooter. Get in the .300 class.
Clip coupons for the
1915—Plainfield Daily Press Scoring Tablet—1915

This Coupon, if presented with five cents at the PLAINFIELD DAILY PRESS OFFICE will entitle the holder to one PLAINFIELD DAILY PRESS CELLULOID SCORING TABLET.

Name .....
Address .....

KEEP YOUR AUTO NEW
and enjoy it longer by having us repaint and varnish it. You'll have the double satisfaction of knowing your car to be handsome in appearance and armed for better service as well. We give special attention to auto painting and varnishing. Our skill may be seen in the many expensive cars we have restored to newness.
MARTIN AUTOMOBILE CO., 304-312 Park Ave.

WE ARE "JOHNNY ON THE SPOT"
when it is a job of auto repairing. No matter what happens to your car we are ready and able to put it in condition again. We have ample facilities for repairing of all kinds and also the "know how" to use them. So call us when you have auto trouble. We'll respond immediately.
AUTOMOBILES REPAINTED.
MARTIN AUTOMOBILE CO.
304-312 PARK AVE

Giants. Only three hits were made off Williams and one of these was a double by Wally Cosgrove, who only hits in spasms. Jimmy Clinton, who fooled the Lincolns last week, was no terror to them Saturday and was slammed all over the lot. "Red" Grimes performed with the Washingtons and made one hit and two errors. Ernie Lindeman twirled for the Washington team and was reached for sixteen hits.

MARTIN RECALLED BY PHILLY MANAGER

Plainfielder Will Probably Be Seen Again In Quaker City Lineup.

A letter from Jack Martin states that he has been recalled by Manager Moran, of the Philadelphia Nationals, with whom he played before he was sent to St. Paul. However, since the Saints has a splendid chance to clinch the American Association pennant, the local boy will have to stay in the West until the first of October. Moran has consented to this arrangement, although he is anxious to have the Plainfielder around the Phillie camp, especially since the Phillie pennant hopes are so bright.

It is said that Pat Kelly, manager of the Saints, will manage the Cleveland Indians next year, and it is said Jack Martin will cover short for that team. At present the local lad is in demand, but it is understood that Moran has an ironclad grasp on him. Then, too, the "Sleepy Town" manager has a great deal of confidence in Martin. When the team was in the South he gave him complete charge of the second team, and was well pleased with the manner in which he executed the trust place in him.

Bancroft, the present Phillie shortstop, is not setting the world afire, and no one realizes the fact more than Moran does. The addition of the Plainfield "pepper king" to the Philadelphia forces, it is believed, would greatly fortify the fast aggregation.

If the Phillies win the National League pennant, a likely feat, the World Series may have a purely local touch. Perhaps Jack may not be eligible to play owing to the fact he has not been with the team this season, but inasmuch as he has been a member of the Phillie payroll, when playing in the West, it is thought that the difficulty may be overcome.

SAURERS HUMBLE LEAGUE LEADERS

"Brit" Martin's Aggregation Defeats Netherwoods By Score Of 9 to 4.

The Netherwood league leaders were dethroned by the Saurer ballists on Soccer Field, Saturday, the score of the argument being 9 to 4. Things were even all for the first few innings and it was either team's game up until the fifth inning when the shopmen branched out for themselves. The credit of the win goes to Harriman and Lou Dixon, both of whom made two hits and fielded in great style. Both Johnny Dixon and George Miller hurled well while Russ Stewart, pitching for the East Enders, was no puzzle to the Saurer outfit.

The feature of the game were the great fielding of Terry and the hidden ball trick worked by Clark, the Netherwood first sacker. Brit Martin reached the initial bag on an infield hit and reposed safely on the sack. The ball was relayed to Clark who pulled the trick and nailed Martin. The stunt caused quite a little surprise and occasioned not a little mirth.

No box score of the argument was submitted for publication. Perhaps, the official scorers slept through the excitement.

Batteries: Netherwood, Stewart and Moran; Saurer, J. Dixon, Miller and L. Dixon.

DODGERS GET CHENEY.

New York, Aug. 30.—Larry Cheney, pitcher, was today purchased from the Chicago National League team by the Brooklyn National League Club. The price paid by Mr. Ebbets was $3,000 and the transfer of Third Baseman Schultz. As Schultz was bought from Rochester last year for $3,500, the nominal value on Cheney is brought to $6,500. It is expected that Manager Robinson, of the Brooklyn team, will sign Rube Marquard today.

ONE GAME POSTPONED.

When the Clinton Avenue and Baptist baseball teams arrived at the scene of their scheduled league encounter Saturday, the field, the home grounds of the Baptist squad, presented a wet appearance. The players were willing to take a chance, but the rival managers decided that it would be dangerous work. As a result the tilt was postponed and will have to be played after the regular list of games is finished.

FRESHENING UP Y. M. C. A.

Day after tomorrow the physical department of the Y. M. C. A. will be opened after being closed a week for repairs and renovation. The pool is being given its final coat of white enamel today, this work having become necessary because of the constant wear on the bottom and sides of the pool. The locker rooms have also been made fresh and clean with new paint.

BASKETBALL NOTE.

Joe Yoerger, of 26 Prospect street, Elizabeth, is anxious to hear from the managers of all the junior basketball teams in this city and vicinity. The Elizabeth boy is manager of a fast five, and is arranging a schedule for his charges. He would like to include several local teams among his list of "victims."

OTHER SPORTING NEWS ON PAGE THREE.

Going to build? See Saturday's Press.

AUCTION SALE

At 335 Park Ave., Cor. 4th St.,
—ON—
Thursday, September 2

At 2 p. m. sharp, of household furniture, consisting of fine golden oak china closet, round table, chairs, 2 buffets, serving table, dressers, chiffoniers, pictures, portieres, mahogany parlor furniture, 9x12 rugs, small rugs, pier glass, beds, springs, mattresses, porch furniture, morris chair, rockers, lady's desk, desk chair, ice box, oil-cloth, and other articles too numerous to mention. These goods are in fine condition and can be seen Wednesday from 1 to 3 p. m. It will pay you to look this stock over. All to be sold without reserve.

WM. A. SCHORB, Auctioneer.
D. GAVIN, Clerk. 8 30 3

Cut Flowers, Palms and Ferns

We carry a large variety of all seasonable flowers and can furnish basket bouquets and floral designs for all occasions at short notice. Artistic work at moderate prices.

Landscape Gardening

In all its branches—Spraying, pruning, care of lawns, plans and laying out of new grounds by experts. For all information call up 331. Fertilizers, Humus Insecticides and all requisites for the garden.

Chas. L. Stanley

Store, Woodbull & Martin Building, 'Phone 928
Greenhouses and Nursery, 1124 to 1159 South Ave. 'Phone 331.

REAL ESTATE
INSURANCE
MANNING & CURTIS
106 DEPOT PARK

T. A. MOORE
UNDERTAKER
612 E Sixth St.
Tel. 741-R

A. M. RUNYON & SON,
UNDERTAKERS
402 Park Ave. Telephone No. 40
Office open day and night.
Office of Hillside Cemetery.
New York Office 14 East 39th Street
Telephone Call 834T Murray Hill
New York Embalmers' License 4699
New York State Registered License Undertakers No. 315.

Established 1872.
P. CASEY & SON,
Undertakers and Embalmers.
Office 100 North Ave | Telephone 2531; | Residence 417 W. 3rd St.
N. Y. Office, 10 E. 22nd St.
Tel. 2094, Gramercy.

L. L. MANNING & SON,
STEAM GRANITE WORKS
Corner Central Ave. and West Front St. Opp. First Baptist Church. 'Phone 338-J.

CLASSIFIED RATES.

One cent a word for first insertion, one-half a cent a word for each subsequent insertion of the same advertisement for less than one month. Fifty cents a line for one month. Double Charge for Capitals. No advertisement received for less than 10 cents. No display or black face type used in this column.

The Plainfield Daily Press cannot give information regarding advertisements for which answers are to be sent care of the Press. Persons replying to office addresses must mail or leave written answers as stated in advertisement.

Estab. 1868 Tel. 2854
J. J. & C. A. HIGGINS
UNDERTAKERS,
Private Funeral Chapel
109-111 West Fourth Street
Auto Cortege for Long Distance.

DIED.

MANNING—At Ellwood City, Pennsylvania, on Sunday, August 29, 1915, Elizabeth Manning, daughter of the late Jacob Manning.

Services at 402 Park avenue, Plainfield, N. J., on Wednesday, September 1, at 4 p. m. Interment in the Evergreen cemetery. 8 30 2

MEHL—At Long Branch, N. J., on Sunday morning, August 29, 1915, John Mehl, in his 81st year.

Services from the residence of his niece, Mrs. George R. Schlereth, 137 West Second street, on Tuesday afternoon, August 31, at half past two.

FOR SALE.

FOR SALE—Victrola, with over 100 first-class records; reasonable. 161 Duer street. 8 11 tf

FOR SALE—Large gas stove, in fine condition; bargain to quick buyer. 141 Westervelt avenue. 8 25 tf

FOR SALE—Collie, full grown, male; price $5. 514 East Second street. 8 30 3

FOR SALE—Horse, sound and gentle; not afraid of anything; suitable for carriage, delivery or express. Address B, Daily Press.

FINE peaches at Miles' fruit farm, Plainfield avenue. City delivery once daily. 'Phone 1188-J. 8 12 1mo

MISCELLANEOUS.

INSURANCE—ALL BRANCHES. AGENT FOR NATIONAL SURETY CO. J. T. VAIL. tf

TRY THIS—C. M. Nagle's perfect massage cream and skin food, for pimples, sunburn, tan, &c., for sale at L. W. Randolph Pharmacy. 8 10 1mo

UP-TO-DATE gas and electric fixtures; two-light gas chandelier 95 cents and up; gas and electric chandeliers $2 and up; brackets 15c and up; domes and showers at New York prices; call on us and save money. Naylor & Naylor, 128 North avenue. 6 10 tf

ROOMS AND BOARD.

DESIRABLE second floor room, with board. Mrs. Berrien, 602 Madison avenue. 5 5 tf

PLEASANT rooms with board; desirable location. Miss Kline, 21 Sandford avenue. 8 19 1mo

THE PLAINFIELD — Furnished and unfurnished rooms with board. 515 Park avenue. 8 27 tf

UP-TO-DATE rooms, either single or ensuite; private baths, electric lights; exceptionable table. 143 Crescent avenue. 8 10 1mo

APARTMENTS with private bath; also single room. 312 East Seventh street. 7 16 tf

SITUATION WANTED—FEMALE.

TWO girls want positions, one as cook, other as chambermaid and waitress. 446 West Fifth street.

REAL ESTATE FOR SALE.

FOR SALE — GENTLEMAN'S COUNTRY RESIDENCE, at an attractive price to approved purchaser. Exceptionally situated and modern in every appointment. 14 rooms, 4 baths, additional lavatories, closets, outside sleeping veranda, hardwood floors; garage accommodates three automobiles; turn table and 300-gallon gasoline storage tank. Might rent to prospective purchaser. Union County Investment Company, 149 North avenue. 8 21 1mo

FOR SALE—House, 822 Richmond street, six rooms, city water, gas and toilet. Address W. S. Bell, 241 VanDyk place, Long Branch, N. J. 8 30 12eod

FOR SALE—13 acre farm, one mile from Hoffman Station, 6 room house, good outbuildings, well watered, plenty of fruit; $1,500; very easy terms. J. C. Cooper, Warrenville, N. J. 6 2 tf

FOR SALE AT A GREAT BARGAIN, 12-room house and lot, corner East Fifth street and Franklin place; all improvements. Union County Investment Company, 149 North avenue. 8 21 1mo

INCOME property for sale; good paying investment. Address Investment, care of Press. 4 16 tf

MONEY TO LOAN.

MONEY TO LOAN on bond and mortgage. J. T. Vail. tf

TITLES examined for purchases of real estate and bond and mortgage loans; mortgage investments negotiated. Charles J. McNabb, lawyer, 309 Park avenue. 1 4 tf

MONEY to loan on band and mortgage. Charles L. Moffett, attorney. 8 7 1mo

MONEY TO LOAN—First mortgage security; property centrally located. L. A. Clement, attorney, Babcock building. 3 9 tf

MONEY TO LOAN on mortgage. H. R. Linbarger, 197 North avenue; phone 955. tf

MONEY TO LOAN on mortgage. Manning & Curtis, 106 Depot Park. tf

MONEY TO LOAN on bond and mortgage. Mulford, opposite depot. tf

HELP WANTED—FEMALE.

WANTED—Sixty girls, experienced; cooks, wages $30 to $40; waitresses, general houseworkers and nurses. Apply Mrs. Keller's Agency, 22 Somerset place; 'phone 1724. 8 24 7

GIRL for general housework; white; reference required. Apply 1069 Hillside avenue. 8 30 3

WANTED — First-class white chambermaid. Apply 996 Central avenue. 8 30 tf

WANTED—Assistant chambermaid and waitress; white. Call 124 West Seventh street. 8 30 tf

WAITRESSES—Two, wanted at once. Apply to housekeeper, Muhlenberg Hospital. 8 30 2

WANTED—An experienced cloak and suit saleslady; permanent position for right party. Adelberg's, 129 East Front street. 8 28 2

WANTED—TO RENT.

WANTED—In Netherwood, south of railroad, large unfurnished room, suitable for piano studio. Write, stating terms, Studio, care Daily Press. 8 30 2

WANTED—Immediately, three or four unfurnished rooms; light housekeeping. Address "Women," care Press.

FURNISHED ROOMS.

COMFORTABLE furnished rooms, all conveniences. 203 West Fifth street, telephone 1818-R. 8-12 to 10-1

AUTOMOBILE FOR SALE.

FOR SALE—Overland touring car, $150. Inquire Hotel Kensington, North avenue. 8 27 6

FOR RENT.

WELL located offices to rent in Vanderbeek Building. Apply V. W. Shotwell, 940 West Front street. 7 28 tf

FOR RENT—No. 45 Prospect place, next to Washington avenue, 8 rooms and bath; all modern improvements; garage; elegant location; rent reasonable. Inquire 39 Prospect place; 'Phone No. 1305-R. 7 9 tf

MOVING PICTURE OR STEREOPTICON SHEET FOR RENT; big enough for the largest hall. Apply Daily Press office. tf

TO LET—In North Plainfield, 7 rooms and bath; all improvements. Inquire A. Wilson, 29 Craig place. 8 18 tf

TO LET—House, 945 South Second street, six rooms and bath-room; rent $14; key at 947. Apply V. W. Nash. 7 14 tf m-w-s

TO LET—Flat, 7 rooms and bath, all improvements; $15 per month. Charles Sheelen, Fanwood, N. J. 8 28 6

FOR RENT—142 DE LACY AVENUE, 11-room up-to-date house, in quiet, refined section of the borough. Union County Investment Company, 149 North avenue. 8 21 1mo

FARM for rent, 116 acres; near Dunellen, N. J. J. T. Vail. 8 24 tf

THREE and four rooms to let with all improvements. Inquire 311 New street. 8 19 tf

TO LET—Six rooms, first flat with improvements; $17 per month. Inquire A. Thorn, 15 Craig place. 8 21 tf

FOR RENT—Seven-room house. Inquire 341 McDowell St. 8 30 3

TO LET—Six-rom flat and bath, all improvements; screens for windows and doors; $19.50, water included. A. Bohren, 16 Greenbrook road. 8 30 6

FOR RENT—530 WOODLAND AVENUE, corner East Seventh street; 12 rooms, two baths, sun parlor, etc.; steam heat; barn and garage. Union County Investment Company, 149 North avenue. 8 21 1mo

TO LET—Flat, all improvements; steam heat. Apply at Silbert's jewelry store. 8 10 1mo

FIRST floor, 5-room apartment, 26 Somerset place. Apply 84 Fairview avenue; tel. 719-M. 8 27 3

TEN-ROOM house, 418 East Second street; all improvements. William Newcorn. 8 11 tf

FOR SALE OR TO LET.

FOR SALE OR RENT—Attractive modern dwelling near Grant Avenue station, ten rooms, three tile baths; sleeping porch, hot water heat, gas and electricity; large lot; very reasonable price. Harvey R. Linbarger, 197 North avenue; telephone 955, Plainfield, N. J. 6 28 tf m-tu-w

FOR SALE OR RENT—Attractive modern residence on Putnam avenue, ten rooms, bath, all improvements; in excellent condition; fine lot and shade trees; best locality; sale price $7,000; rental $50. Harvey R. Linbarger, 197 North avenue, telephone 955, Plainfield, N. J. 8 2 tf m-w-f

EMPLOYMENT AGENCIES.

READ THIS—Murray's Employment Registry, 326 West Front street, near Grove, for reliable help; fees reduced and very moderate; 'phone 666. 2 13 tf

MRS. KELLER'S Employment Agency, 22 Somerset place, all nationalities. 'Phone 1724. tf

FOR SALE, EXCHANGE OR RENT.

PROPERTIES, all descriptions, for rent, sale or exchange. D. McInnes, 318 Grant avenue; tel. 1198. 8 21 tf

HELP WANTED—MALE.

BOY wanted, 16 years of age or older; must have bicycle. Postal Telegraph Co., North avenue. 8 27 tf

Want ads, next to last page.

Mono Storage

WAREHOUSE
North Avenue
OPP. FREIGHT HOUSE
125 East Front Street

"Ask those we have moved."

If you wish genuine, indisputable proof concerning our SPLENDID MOVING SERVICE have us submit names of families whose household effects we have moved—and be convinced that this fully equipped, expertly manned transfer service is the one to handle the problem.

Call and inquire about rates, etc.

HAND'S EXPRESS CO.
OFFICE 69 SOMERSET STREET

MURRAY'S STORAGE WAREROOMS

THE OLDEST IN THE CITY.
AT 326 TO 332 WEST FRONT ST.

Near Grove St.; all the rooms are separate, airy and dry; large and small, at very moderate prices. Many years' experience in buying, selling, handling, packing and appraising goods.

Auction Room at 326 West Front Street.

R. Murray, Auctioneer, 326 West Front St. Phone 666

AUCTIONEERS.
THE LEADING
AUCTIONEERS
W. A. SCHORB & CO.
Also Dealers in Second Hand Furniture—Bought and Sold.
120 Madison Av., Jackson Blg.
Telephone 2296.

ADVERTISEMENTS
—FOR—
NEW YORK HERALD,
WORLD, TIMES, SUN, JOURNAL
TELEGRAM, AMERICAN,
BROOKLYN EAGLE, GLOBE
—AND—
NEWARK EVENING NEWS
RECEIVED
AT REGULAR OFFICE RATES.

PLAINFIELD DAILY PRESS
No Telephone Orders.
Cash Must Accompany Copy.

ARRIVAL AND DEPARTURE OF MAILS AT PLAINFIELD POSTOFFICE.

May 9th, 1914.

NEW YORK MAILS. Arrive—5:30, 8:20, 8:40, 11:45 a. m., 1:20, 2:30, 5:00, 5:20, 8:30 p. m., 12 midnight. Close—5:30, 7:45, 10:00, 10:45 a. m., 12 noon, 2:30, 3:50, 5.45, 7:45, 9:00 p. m.

SOMERVILLE AND EASTON. Arrive 8:40, 10:45 a. m., 12:45 and 7:08 p. m. Close—6:20, 7:45 a. m., 1:30, 4:30 p. m.

PHILADELPHIA—Direct. Arrive—5:30, 8:00, 9:40, 11:45 a. m., 12:30, 2:30, 7:06 p. m. Close—6:30, 11:30 a. m., 1.30, 3:50, 5:50, 9:00 p. m.

THROUGH FAST MAIL FOR EAST. Close—12 noon, 2:00, 3:50, 5:45 p. m.

DIRECT THROUGH FAST MAIL FOR WEST. Close—6:30, 11:30 a. m., 1:30, 5:00 and 9:00 p. m.

DIRECT SOUTHERN MAILS. Close—6:30, 11:30 a. m., 1:30, 7:00 and 9:00 p. m.

PENNSYLVANIA. West of Easton. Close—6:30 a. m., 1:30, 5:00, 7:00 p. m.

ELIZABETH—Direct. Arrive—5:30, 8:40 a. m., 1:30, 2:00, 5:30 p. m. Close 7:45, 10:00 a. m., 12 noon, 5:45, 9:00 p. m.

NEWARK—Direct. Arrive—5:30, 8:45 a. m., 1:30, 2:30, 5:30 p. m. Close—6:30, 7:45, 10:45 a. m., 12 noon, 2:30, 3:50, 5:45, 9:00 p. m.

WATCHUNG. Arrive—1.00 6.45 p. m. Close—9:00 a. m., 5:30 p. m.

WARRENVILLE. Arrive—1:00 p. m. Close—9:00 a. m.

SUNDAY MAILS. Office open from 9.30 to 10:30 a. m.

A. M. HOAGLAND, P. M.

ORGANIZED 1864.
THE
FIRST
NATIONAL
BANK
OF PLAINFIELD
A COMMERCIAL BANK WITH SAVINGS and SAFE DEPOSIT DEPARTMENTS
FOUR PER CENT INTEREST PAID ON SAVINGS ACCOUNTS

Suburban Transit Company

Leave Plainfield for South Plainfield—Week days—a6.30, a7.30, 9.00, 11.00, 11.45, 1.00, 2.00, 4.00, 5.00, 6.10, b6.00, 10.30, b11.45. Sundays—9.00, 12.00, 2.00, 4.00, 5.00, 9.00.

Leave South Plainfield for Plainfield—Week days—a7.00, a7.45, 9.30, 10.05, 1.20, 2.30, b4.30, c4.45, 5.30, 7.30, b9.30, 10.50, b11.45. Sundays—9.30, 12.15, 2.30, 4.30, 5.30, 9.30.

Leave Plainfield for Watchung—c6.15, 6.20, d6.45, 8.15, f10.00, b1.00, g3.00, 4.15, g6.20.

Leave Watchung for Plainfield—7.15, e7.30, 9.50, f11.15, b2.20, g3.45, 5.35, g7.30.

Leave Plainfield for Warrenville—d6.45, e6.15, 6.20, f10.00, g2.00, g6.20.

Leave Warrenville for Plainfield—7.00, e7.15, f11.00, g3.30, g7.15.

Leave Plainfield for Stirling—8.15, b1.00, 4.15.

Leave Stirling for Plainfield—9.30, b2.00, 5.15.

Leave Plainfield for Mt. Bethel—c8.15, f10.00, g6.20.

Leave Mt. Bethel for Plainfield—e7.00, f10.45, 7.00.

(a) Except holidays.
(b) Saturdays only.
(c) Except Saturdays.
(d) Daily except Sundays, holidays, Monday mornings, and mornings after holidays.
(e) Monday mornings and mornings after holidays.
(f) Sundays and holidays only.
(g) Saturdays, Sundays and holidays.

R. W. CAMPBELL, Mgr., 310 Park Ave. 'Phone 130 Plainfield.

Every day, through campaigns of classified advertising, "slow-selling" property is sold.

Resources $5,500,000.00

NO MATTER WHERE YOU LIVE—
NO MATTER WHERE YOU ARE IN BUSINESS—

you can keep your account in this safe and conservative institution.

Our central location is a convenience to the local depositor.

Our "Banking by Mail" service is a convenience to the commuter and those living out of town.

Our liberal terms are an advantage to everyone. Your business is cordially invited.

"The Bank that pays 4%"

THE PLAINFIELD TRUST COMPANY

Five Dollars for a Suggestion

The Plainfield Business Men's Association

Want an

EMBLEM

FOR USE ON STORE WINDOWS, STATIONERY, AND ALL ADVERTISING MATTER.

AN AWARD OF FIVE DOLLARS WILL BE GIVEN TO THE PERSON SENDING IN THE MOST SUITABLE SKETCH OR SUGGESTION.

IT IS NOT NECESSARY TO BE AN ARTIST; JUST USE YOUR BRAINS AND GIVE US THE RESULTS.

THE WORDS, "THE BUSINESS MEN'S ASSOCIATION OF PLAINFIELD, NEW JERSEY," OR THE INITIALS MUST BE EMBODIED IN THE SKETCH.

THE CONTEST WILL CLOSE IN TWO WEEKS.

BUSINESS MEN'S ASSOCIATION

POST OFFICE BOX 575 PLAINFIELD, N. J.

ORGANIZED 1868

PLAINFIELD SAVINGS BANK

PLAINFIELD, N.J.

A Clear Track for Saving Money

Give saving a clear track—let no speculative influence interfere with its right of way.

It is to your one best interest to have a bank account, and you are cordially invited to start one now with the Plainfield Savings Bank.

4% INTEREST PAID

ONLY SAVINGS BANK IN PLAINFIELD

CONVINCING PROOF.

It is better and cheaper to follow a lawyer's example than to seek his services to defend your law-suit.

During the past few weeks we have insured cars for lawyers of this city, covering liability insurance.

Convincing proof that they believe in protection, isn't it?

Auto fire at 1%.

REAL ESTATE LOANS RENTS

GEO. M. CLARKE CO.

Babcock Bldg. Telephone 205 Plainfield.

INSURANCE OF ALL KINDS.

A day wasted in your classified advertising campaign for work is a real loss.

Oh, Those Headaches!

Those dull, heavy headaches that so many women suffer with. They may possibly come from eye strain 90 per cent. of the headaches are directly caused from defective vision. Let us give you a careful examination free of charge and we will tell you if your eyes are the cause of the trouble.

STILES & CO

Philadelphia Eye Specialists
AT 107 EAST FRONT ST.
EVERY THURSDAY.
Free Consultation.
Hours 10 to 4:30.

AWNINGS

UPHOLSTERING
WINDOW SHADES

Frank G. Wikoff

721 W. Fourth St. Tel 1746.

HODGE'S PHARMACY

Y. M. C. A. BUILDING.
BELLE MEAD SWEETS.
Telephone 68.

REAL ESTATE
INSURANCE

Harvey R. Linbarger

197 NORTH AVENUE.
Telephone 953.

WEDNESDAY IS THE DAY

More for your money than any other day in the year. Any $3.50, $4.00 or $5.00 Shoe 50 cents off. All other shoes at special prices for Wednesday only.

DOLLAR DAY

Isn't Junk Day with us. We give you special prices on new style shoes. Don't forget our number, it's No. 107 Park Avenue.

A. K. WILLETT

107 PARK AVE.

"Oldest Shoe House In Town"

J. A. Frass
THE PARIS STORE
142 and 144 West Front Street.

SEE OUR WINDOWS FOR DOLLAR DAY SPECIALS

J. A. Frass
THE PARIS STORE
142 and 144 West Front Street.

L. MORALLER & SON

WATCHMAKERS AND JEWELERS

WATCHES
CLOCKS and
JEWELRY

Fine Watch and Clock Repairing a Specialty.

219 Park Ave. Phone 444-W.

SERVICE
CAPITAL $100,000

IF YOU DO NOT MAKE A WILL

the court will appoint an administrator who will distribute your estate according to law, though possibly not according to your wishes. If you desire to control the selection of your executor or make any special bequests it is absolutely necessary for you to make a will. This bank will be glad to discuss with you the details relating to this subject.

THE STATE TRUST COMPANY

Cheques for Travelers—Storage for Silver.

DOLLAR DAY

A Simply Remarkable

DOLLAR DAY

Will be the magnate at our store Wednesday

We will tell you all about it in tomorrow's ad.

VanArsdale's

127 E. Front St.

A. M. Griffen Co.'s Big Reduction of Refrigerators and Ice Chests

FOR THIS WEEK ONLY

Genuine Baldwin (Oak Case). The refrigerator with the steady cold wave.
Sanitas, white porcelain lined, front king.
No. 513 holds 95 lbs ice, reg. price $36.00, now $27.00
No. 514 holds 140 lbs ice, reg. price $44.00, now $33.00
Baldwin's (Famous) Zinc lined.
No. 5 holds 95 lbs ice, reg. price $27.00, now $20.00
No. 7 holds 140 lbs ice, reg. price $33.00, now $25.00
Baldwin's Ice Chests, galvanized steel lined.
No. 20, regular price $ 9.50, now ..... $ 7.00
No. 30, regular price $11.25, now ..... $ 8.25
No. 40, regular price $13.50, now $11.50
The genuine Eddy Refrigerator, with slate shelves (only one left). No. 34, holds 90 lbs ice, reg. price $23.50, now ... $20.00
Eclipse Refrigerator, white enamel, easy to clean.
No. 2 holds 90 lbs ice, reg. price $15.00, now $12.00
No. 3 holds 100 lbs ice, reg. price $18.00, now $14.00
Remember these are genuine bargains and sale only lasts one week.

A. M. GRIFFEN CO.

119-121-123 E. Front St., Plainfield N. J.
Two 'Phones 6—214
STORE CLOSES SATURDAYS 12:30 P. M. UNTIL LABOR DAY.

PRESERVING TIME

Fruit Jars—Mason, Sure Seal. Fruit Jar Rubbers.
Preserving Kettles, all sizes.

Water Coolers, Ice Cream Freezers.

Ash and Garbage Cans, Galvanized Wash Tubs and Pails.

Peach and Berry Baskets.

Along with the goods in season we carry a complete line of **KEEN KUTTER Tools and Cutlery.**

Russell & Erwin Hardware.

N. Z. Graves' Ready Mixed Paints and Varnish.

F. A. KIRCH & CO.

'Phone 578. 205 Park Avenue.

DETERMINED classified advertisers always win; and, sometimes, even the timid, try-it-once people win, too.

Make a little journey today—in answer to one of today's classified advertisements and, thus, make it a "lucky day" for yourself.

HOTELS.

HOTEL WALDORF

HENRY WINDHAM, Prop.
144 EAST FRONT STREET.
Gottfried Kruger's Extra Beer on draught. Imported Wines, Liquors and Cigars. Hotel accommodations and private Dining-room.

HOTEL SOMERSET

Newly Papered and Painted throughout. Table Board and Rooms by Day or Week.
Piel Bros. and Kruger's Beer on draught.
W. G. FEASTER, Proprietor.
27 Somerset St. Tel. 991

WEINMAN'S CAFE

GENERAL NEWS TICKER.
Stock quotations.
Up to the Minute.
'PHONE 1527.

The diamond is the premier precious stone—it is unsurpassed for wear by both sexes.

The diamond that is bought of us is always a perfectly cut stone and of splendid purity.

Our present prices and the superb precious stones are low and the one who will buy today is certain to have his investment considerably enhance in value as time goes by.

PETER DELGYER

JEWELER
219 West Front Street.
Opposite Proctor's.

Established 1868.

Artists and Draughtsmans Materials.

Colors, Brushes, Angles, T. Squares, Papers, Cloth, Inks.

SWAIN'S FINE ART STORE

317 W. FRONT STREET,
Plainfield, N. J.

Paintings and Engravings cleaned and restored; Regilding, Repairing.

VAIL

JEWELER and OPTICIAN.

236 Park Avenue

OPPOSITE NORTH AVENUE.

Special

Cash Sale of Evergreens for August and September.

We have a very choice stock of evergreens that must be moved before October.

Do not forget that we are selling for cash only.

W. H. FORRISTEL

Bellview Ave. Nursery. Tel. 1849

FLOORS

HARDWOOD AND PARQUET.
Old Floors Refinished.

S. E. WARD & CO.

166 Depot Park, Manning Building, Plainfield, N. J. Phone [illegible]

You can't, even through a "For Sale" ad, sell that used article for its original cost, nor near it; but you can get its cash value at the present time for it.

SATURDAY HALF HOLIDAY.

Until September 11, the Daily Press will be published at 1 p. m. on Saturdays. Classified ads. received until noon.

PLAINFIELD DAILY PRESS

THE WEATHER.

Partly cloudy tonight, Wednesday fair, warmer; moderate north winds. Highest yesterday, 72; lowest this morning, 57.

Established May 10, 1887. FOURTEEN PAGES PLAINFIELD, NEW JERSEY, TUESDAY, AUGUST 31, 1915. FOURTEEN PAGES Two Cents a Copy, $5 a Year.

EDUCATION BOARD NAMES CUSTODIAN

Tax Collector J. V. E. Vanderhoef Chosen to Succeed Late George F. Brown.

SAME SALARY FIXED

Bert Hansen Engaged As Janitor of the New Harrison Avenue School at $60 Per Month—Bills Totalling $4,494.87 Ordered Paid.

At the regular meeting of the Board of Education of North Plainfield last night J. V. E. Vanderhoef, the newly appointed borough tax collector and treasurer, was selected to be the custodian of the borough's school money at a salary of $50 a year. Bills totaling $4,494.87 were ordered paid and other routine business was transacted.

Chairman J. A. VanMater, of the building and grounds committee, stated that there still remained much to be done on the improvements being made to the Somerset School, but that the architect had assured him that the inside work could be completed before the date set for the opening of the schools, leaving some finishing work on the outside and in the halls to be done later.

The finance committee reported bills as follows, which were ordered paid: General fund, $1,220.60; manual training department, $30; Somerset School contracts, $3,139.27, and J. N. Pierson & Son, architects of the Harrison Avenue School, $105.

Bert Hansen, of Vine street and Lincoln place, is the new janitor selected for the Harrison Avenue School. This choice was left with the building and grounds committee at the June meeting, and a report of their action was made at last night's meeting, when the appointment was confirmed by the Board. The salary was placed at $60 a month. Mr. Hansen will begin his new duties tomorrow.

Quite a discussion arose pending the selection of a custodian for the school moneys to succeed the late George F. Brown. Dr. J. H. Cooley, president of the Board, stated that an arrangement had been made with the State Trust Company by which $2,692 had been advanced so that certain bills could be paid, but that it was absolutely essential to select a custodian at last night's meeting. While there was no objection to Mr Vanderhoef, some of the members were not fully acquainted with the school law concerning the selection of a custodian, and were somewhat surprised to learn that while the School Board is not compelled to select the tax collector and treasurer in a borough, they cannot appoint anyone else, which in reality stipulates who the custodian shall be.

Mr. Vanderhoef was appointed to serve until January 1, the appointment being made on the same conditions as was that of the Borough Council last Friday night, when he was selected to be borough tax collector and treasurer. The salary was made the same as was paid Mr Brown, and he will be paid at the rate of fifty dollars a year as long as he serves.

KINE—STATEN.

The marriage of Miss Ethel Kine and James E. Staten, both of this city, took place Saturday night, at 8 o'clock, in the parsonage of the Shiloh Baptist church. Rev. E. N. Roberts, pastor of the church, officiated at the ceremony, which was witnessed by a large number of relatives and friends of the couple. Following the wedding a reception took place at the home of Mrs. Dehart on West Fourth street.

KIELY ON VACATION.

Chief of Police Patrick S. Kiely started on his annual vacation this morning. He will visit various points of interest in this part of the country, and during his absence Captain John J. Flynn is the acting chief.

CITY REPUBLICANS TO MEET.

The City Republican Executive Committee will hold a meeting tonight in the offices of V. W. Nash, Jr., Park and North avenues.

Tailor Removes.

Joseph Himmelfarb, who has conducted a ladies' tailoring establishment at 311 New street for many years, will remove his place of business to 114-116 West Second street, Plainfield Theatre building, on or about September first. Although Mr. Himmelfarb has been most successful in his quarters on New street, he feels that a more central location is to be desired in order to accommodate his many customers and the general public.—Adv. 8 30 3***

—Tomorrow is dollar day at VanArsdale's shoe store, with the accent on the dollar. 600 pairs of women's oxfords and pumps, together with a lot of tan boots are to be sold at one dollar the pair.—Adv ***

BOROUGH SCHOOLS RE-OPEN SEPT. 13

Supervising Principal Aungst Returns and Plans For Resumption of Work.

Supervising Principal D. Fred Aungst, of the North Plainfield public schools, has returned from his vacation, and will be at the Somerset School every day this week from 10 to 12 o'clock in the morning, and from 2 to 4 in the afternoon. Next week he will be there from 9 to 12 mornings, and from 2 to 4:30 in the afternoons, excepting Labor Day. The secretary will begin her duties September 7. The schools will open September 13.

Mr. Aungst spent a pleasant vacation on the whole, although an accident to a brother, D. S. Aungst, of Greensburg, Pa., caused him considerable worry at one time. The accident was a serious one and necessitated an operation. It followed a collision between two automobiles. Principal Aungst spent two weeks at Greensburg with his brother.

The first week of his vacation Mr. Aungst spent at Ocean City in attendance at the convention of public school superintendents of New Jersey in session there. He was at Tuquan Lake, Pa., for a week, and at the Landisville Camp grounds for four weeks.

BOROUGH COUNCILMAN'S COAT STOLEN FROM AUTO

Councilman Alexander Milne, of North Plainfield, left his $40 overcoat in his automobile, which was standing in front of the Queen City Hotel, yesterday noon. An hour later, when he returned, the overcoat was gone. The police found a man this morning who saw a stranger enter the car, sit in it for a while, and then get up and get out, taking the coat with him. They got a description of the man, and hope to be able to pick him up soon. In the coat there were about $25 worth of personal things belonging to Mr. Milne.

TRIED TO CLIMB TREE WITH JITNEY, CAR IS WRECKED

Something went wrong with an jitney belonging to Jacob Moledzky and driven as a jitney by Clarence Berry, at midnight, and before Berry was able to bring it to a standstill, it had tried to climb a tree in front of Dr. Charles Moore's home, at 902 West Front street. The car was still wedged between the tree and an electric light pole when daylight came this morning. Just how serious the damage was to the car was not known to the police, except that a headlight was smashed and the front axle was bent. Berry was uninjured.

MAN SENT OUT OF TOWN; GIRL TO COUNTY JAIL

Edward S. Bird, seventy-two years old, one of the men who were arrested in the raid on a disorderly house on Watchung avenue, was arraigned before Judge DeMeza this morning. The court told him that he had investigated his case thoroughly, and thought that he was just as bad as the three men sent to the county jail for ninety days, but because of his age he would be released on condition that he return to Brooklyn. This Bird promised to do within two hours.

Mary Monahan, the woman taken in the same raid, was held by Judge DeMeza for the Grand Jury in $300 bail, and as she was unable to furnish this, was sent to the county jail at Elizabeth.

SEEMED HUNGRY.

George Depew, a farm hand, applied at police headquarters for a night's lodging last night. He told Judge DeMeza this morning that he had been unable to get work for some time, but would go back to Pennsylvania, where he came from. The man acted half starved when let go, and the police say that he ate ravenously, when given breakfast this morning.

NO HODCARRIERS' AGREEMENT.

No action was taken on a new agreement between the Master Masons' Association and the Hodcarriers' Union at a meeting last night. The whole matter was laid over until Monday, September 13.

TEMPERATURE REPORT.

The temperature report from The State Trust Company today is as follows: 9 a. m., 63 degrees; 11 a. m., 67 degrees; 1 p. m., 75 degrees.

Until September 11 the Daily Press will go to press on Saturdays at 1 o'clock.

HENRY KIEDERLING GETS PONY OUTFIT

Presentation in McKeon Contest Is Made at Plainfield Daily Press Office.

The beautiful saddle pony won by Henry Keiderling, who polled the larger number of votes in the first section of the big three-pony contest conducted by the Daily Press and various local merchants under the management of Frank McKeon, head of the McKeon Pony Contest Company, was presented to the winner in front of the Plainfield Daily Press office at 2 o'clock this afternoon.

Paul Collier took a picture of the happy lad astride the prancing little mite of horse-flesh and many of the unsuccessful contestants were on hand to witness the presentation. Young Keiderling was allowed to go to the McKeon Farm and pick out the pony he wished. He chose a roan.

There are still two ponies to be given out and one of these was exhibited this afternoon. Many of the youngsters who were on hand to see the outfits went away determined to work hard to get the next one which will be offered.

MRS. GEORGE RHODES DIES IN 21ST YEAR

Mrs. Margaret Rhodes, wife of George Rhodes, 415 Sycamore street, died last night following a brief illness, She was twenty-one years of age. Beside her husband she leaves three little children, Albert, George and Margaret Rhodes. Her parents and two sisters also survive her. The latter are the Misses Elizabeth and Mary Novotny, of Raritan.

The funeral will be held at the late home Thursday morning, and later from St. Mary's church, where the deceased was a communicant. Interment will take place in St. Mary's cemetery.

ERNEST Y. MANTZ WEDS MISS IRENE TOMPKINS

Miss Irene Tompkins, of Westfield, was married Sunday afternoon to Ernest Y. Mantz, son of Mr. and Mrs. M. Mantz, of Pearl street, the borough. The ceremony, which took place at the home of the bride's brother, Albert H. Tompkins, 140 Broad street, Westfield, was performed by Rev. Mebane Ramsay, pastor of the Mary E. Wilson Union Memorial church. The bride was given in marriage by her mother, Mrs. Charles Tompkins. She was attended by Miss Emma Mantz, a sister of the groom. The best man was Andrew Tompkins, a brother of the bride. Following a short wedding trip the couple will make their home for a short time in Westfield prior to removing to this city.

WOLFENDEN—RANDOLPH.

Another pretty autumn wedding took place Sunday afternoon, when Miss Tura Emeline F. Randolph, daughter of Mr. and Mrs. Sumner Fitz-Randolph, of South Plainfield, became the bride of Samuel Lawrence Wolfenden. The ceremony was performed at the residence of the bride's parents in South Plainfield, Rev. C. W. F. Attlee officiating. Mrs. Everett S. Manning and William H. Wolfenden were matron of honor and best man respectively. The couple will reside in this city.

ERIC MORALLER RETURNS.

Eric L. Moraller, who has been abroad in the interests of the Y. M. C. A., has returned with his family on a furlough. It was due to the health of Mr. Moraller's family that he was obliged to come home. He hopes, however, soon to enter similar work His family has been greatly benefitted by their stay in Colorado, where they expect to remain some time. At present Mr. Moraller is visiting his friends and relatives in the East.

POSTPONE MEETING.

The regular monthly meeting of the North Plainfield Board of Health which is scheduled for next Monday night, will be postponed to another date on account of Monday being a holiday. At the meeting the report of the committee engaged in drawing up a plumbing ordinance for use in making sewer connections will be submitted.

ENTRIES CLOSE THURSDAY.

The junior boys' athletic meet will be held at Parker Field Thursday. Entries have not as yet closed, but will do so by Thursday noon. As far as is known no post entries will be received.

—Some of the best values ever offered on $ day in summer shoes will be found at VanArsdale's tomorrow.—Adv. ***

BELLUCCIO & BRO. QUIT SCHOOL JOB

Trouble With Sub-Contractors Holds Up Work On Harrison Avenue Structure.

DELAY IS TEMPORARY

Contractors Given Three Days' Notice to Continue—If They Fail the Borough Authorities Will Finish the Work.

Some concern is felt by the members of the North Plainfield Board of Education for fear that the new Harrison Avenue School building will not be finished in time for the opening of the public schools, September 13, as the general contractors, L. Belluccio & Brother, of Elizabeth, are said to be having difficulty with their subcontractors, who claim that they have not been paid money due them. At the present time the Belluccios have apparently quit the job, and unless they heed a three-day notice to take up the work again, which was served upon them this morning, the building and grounds committee of the Board, together with the architects, will have the work finished by other parties.

At the meeting of the Board of Education last night it was stated the first intimation of trouble at the school building came to the architect and members of the building and grounds committee through complaints from sub-contractors, who said that they were not given anything out of the last payment made to the Belluccios on the contract, $2,669. Investigation on the part of the architects, J. N. Pierson & Son, of Perth Amboy, disclosed the fact that the painter had been allowed something out of the proceeds of the check, but no other sub-contractor. There were threats of stop notices, some of which were actually served, and other legal proceedings made by the sub-contractors, but the architects explained that all parties were fully protected by the bond of the New England Casualty Company, of Boston, which contained a clause covering such a situation, and the matter was left with the building and grounds committee. They decided to serve a notice on the Belluccios to proceed with the work. In the meantime estimates for completing the contract were obtained, so that the committee is in a position to push the job right along without any delay save the three days which the law requires that they wait after the notice is served on the Belluccios.

The situation is one which will not result in any loss to the borough nor to any of the sub-contractors on the job, and having been handled with such speed, there is no reason for any real delay. The concrete floors in halls and toilets are not laid, and until they are in place the plumbing work is being held up. There is a man standing ready to proceed to put down the concrete upon twelve hours notice, so if the contractor does not heed the notice served upon him today, the substitute contractor can go ahead Friday or Saturday.

The bonding company has been notified of the situation, and word is being awaited from them. The furniture for the new building has arrived, and the furniture people expect to set the desks, etc., some time between September 7 and 10. The architect said last night that he saw no reason why this could not be done as scheduled. Some furniture which formerly did duty in the Somerset School will be used. Forty desks, suitable for little folks, were selected by the committee, and after being freshly varnished, will be taken to the new school and set up.

It was a matter of comment last night that the Belluccios had caused the delay in the work at this late day, when about 95 per cent. of the work is completed.

The contract price of the Harrison Avenue School is $21,575, with $95 allowed for extras, making a total of $21,670. Of this sum, the contractors have been paid $16,201, leaving a balance still owing on the job of $5,469. It was said last night that the whole of the balance will be needed to settle all the outstanding claims and complete the building, but that if there should be any shortage the bonding company will have to stand the loss.

It was stated last night that the Belluccios had done a very satisfactory job for the borough, the mason work being particularly well done, and the Messrs. Pierson think that the contractors will arrange to proceed with the work and push it to its conclusion as soon as they can get business matters adjusted. But owing to the short time remaining before the building will be needed, no delay can be permitted, hence the notice and the decision to employ another party if the Belluccios do not come to time at once.

Don't forget that classified advertisements must be in by noon on Saturdays.

MERCHANTS TO OFFER UNUSUAL BARGAINS

Annual "Dollar Day" to Be Celebrated In Plainfield Tomorrow.

Though a dollar may seem small to many Plainfield residents, owing to the high cost of living, the merchants of this city will show just how large it really can be made tomorrow, the occasion of the annual "Dollar Day." Almost any kind of a bargain can be found at all the local stores, indeed, there is a festival of bargains in merchandise.

The windows of the shops present a galaxy of attractive offerings never surpassed in any store of any city in the country. Everything is high class, seasonable goods at reduced prices. In order to accommodate the throngs that will visit the various shops to morrow, store managers are making extraordinary preparations to see to the comfort of each individual.

Read the Daily Press tonight and make up your list from the advertisements printed by the Plainfield Business Men's Association, a body of local merchants who have joined forces in order to promote home trade and encourage each member in selling only the best and highest grade of goods.

FORMER MAYOR SMALLEY AGAINST "VOTES FOR WOMEN"

W. V. Blackwell and George J. Tobin, of this city, were among the guests at the Passaic township Republican clambake held last Saturday at Gillette, at which time the opening gun in the Morris county Republican campaign was fired. Former Mayor Newton B. Smalley, of North Plainfield, brought up the subject of "Woman Suffrage" and spoke against it. His denunciation of "The Cause" brought forth the greatest applause of the day.

PLAINFIELD'S FIRE CHIEF BEGINS MONTH'S VACATION

Chief T. O. Doane, of the Plainfield fire department, left Sunday morning for Cincinnati to attend the National Fire Chiefs' Convention. He will return the fore part of next month, and about the middle of September will go to Atlantic City for two weeks, attending the Firemen's Relief Association Convention, which will be held there September 23. He will then go to Washington, for the National G. A. R. meet in that city, being absent altogether from the city about a month.

OWNER OF TROUBLESOME DOG HALED TO COURT

Charged with owning a dog that bit a man last week, Mrs. James Conroy, of 9 Steiner place, North Plainfield, was arraigned before Recorder Hand in the borough police court, this morning. A sentence of ten dollars was imposed with this proviso, that she keep the dog off the streets. If the animal is found roaming the streets again it will be killed and the fine will have to be paid.

Charles Harris, who resides in the same neighborhood as Mrs. Conroy, was bitten in the calf of the leg as he was passing the house. He claimed that he did nothing to offend the dog, and that he was deliberately attacked. Mrs. Conroy disclaimed any knowledge of the dog's ferocious habits and said that she did not even know that the animal had bitten any one. She said that whenever the dog was allowed to run loose it was muzzled.

The testimony showed that the muzzle alluded to was only a halter muzzle, of no protection to any one attacked, and that even this was hanging around the dog's neck most of the time.

ONLY TEMPORARILY AFFECTED.

Floyd Carroll, who was overcome by smoke Sunday morning, in fire headquarters, when he started a fire in the heating plant, as told in the Daily Press of yesterday, was busy replying to the solicitous inquiries of his friends today, and explaining that he was all right. Carroll was only temporarily affected and was soon feeling as well as ever. He has charge of the men every afternoon at the calisthenic movements they go through for exercise, as related in a recent issue of the Daily Press.

CONSULTS WITH WILSON.

Washington, Aug. 31.—Maj. Gen. Hugh L. Scott had a lengthy conference today with Secretary Lansing on the Mexican situation. It was intimated that Gen. Scott might return to Mexico for the purpose of consulting with Gen. Carranza along the lines of peace.

AUSTRIANS IN RETREAT AT VAI SURGANA DESTROY ALL RAILWAYS, BLOWING UP BRIDGES AND VIADUCTS

ITALIANS' ALPINE FORCES ARE ENDEAVORING TO WREST IMPORTANT MOUNTAIN TOP FROM THE ENEMY.

GALATA BRIDGE WRECKED BY SUBMARINE BOAT

Athens Despatch States That the Submarines' Attack Struck at Very Heart of Constantinople and the Population and Officials Are Panic-Stricken—Large German Aerodrome at Ghent Is Destroyed By Allied Aviator—Russians Burn Greater Part of City of Brestilitovsk.

Rome, Aug. 31—The Austrians are in retreat at two points at Vai Surgana and in the region of the upper Isonzo, it was announced today. At Bal Surgana the Austrians are blowing up bridges and viaducts and destroying all railways as they retire. In the upper Isonzo the Italians' Alpine forces are endeavoring to wrest an important mountain top from the enemy. After a series of successful skirmishes the Alpini have opened up a new passage for the invasion of Trentino with Holzano as the possible goal. The latest reports show that the Italians are now well advanced beyond Plezza and are attacking the summit of Mt. Rambon, 6,000 feet high.

Athens, Aug. 31—A portion of the Galata bridge was blown up by an Allied submarine, according to a despatch received here today. The despatch states that the population and officials of Constantinople are panic stricken because of the Allies. The feat of the submarine was most remarkable. In order to make the attack it had to pass through the sea of Marmora to the Bosphorus. The submarine's attack struck at the very heart of Constantinople. The Galata bridge spans the Golden Horn between Stamboul and Galata.

Berlin, Aug. 31 (by wireless)—Continuing their drive against the fortress of Grodno, the last stronghold held by the Russians on their second line of defense, the Germans forced the Czar's troops to surrender their positions near that fortress on the eastern border of the forest of Bialystock. East of Grodno the Teutonic forces reached the district of Nowy Dwor Kusniza. The army of Prince Leopold, of Bavaria, has crossed the upper Narew, its right wing is advancing against Grozana. Strong forces have impeded the advance against Brezany, it is admitted.

London, Aug. 31—A large German aerodome at Ghent was destroyed by an Allied aviator early Saturday, according to a news agency despatch received from Amsterdam today.

Petrograd, Aug. 31—The following statement was issued regarding Caucasus operations today:

"Until August 22 in the recent fighting we captured 84 officers and 5,129 men, 12 guns, 6 Maxims, 90 caissons, two convoys of supplies, 200 wagons, a quantity of ammunition and arms; over 1,000 cattle, also camels, mules and two camps' equipment."

Berlin, via Amsterdam, Aug. 31—The Russians burned the greater part of the city of Brest Litovsk before they evacuated it and the fortress, says the correspondent on the eastern front of the Vossische Zeitung.

Constantinople, Aug. 31—Turkish artillery destroyed the position of the Allied troops near Sedd ul Bahr, it was officially announced today.

Paris, Aug. 31—The official war statement says:

"Our artillery has been active during the night without notable incidents. The artillery continues against the trenches, shelters and encampments of the enemy."

That France expects the war to last at least another winter was apparent today, when an official note was issued saying that Minister of War Millerand had concluded a tour of the battle lines in Alsace and the Vosges to inspect measures taken for the winter campaign.

Painting of Automobiles.

We furnish written specifications on proposals for painting. When the owner sees what we propose to do, we generally get the job because we can convince him his car will look well so much longer with proper labor and material used thereon. Stryker's Garage, next to station.—Adv. 8 24-31 9-7***

BOYS TO COMPETE FOR SCHOLARSHIP

Many Youths to Seek Educational Advantages Offered By Holy Name Society.

A number of boys will go to Jersey City Thursday to compete for the scholarship offered by the Holy Name Society, of this city, to the boy of St. Mary's Parish who passes the highest competitive examination. The scholarship calls for a four years' High School and a four years' college course in St. Peter's College, Jersey City. All expenses will be paid by the local society, and the plan will be repeated each year.

Some months ago the Holy Name Society thought of the idea and held a very successful euchre to raise funds to insure the success of the undertaking. A little over three hundred dollars was raised by this affair, and the money will be used to defray the cost of schooling, commutation and meals. The boy who wins the scholarship will not have to board at the college, but will commute to Jersey City daily.

Even now it is not too late to register. The only requirement is that a contestant be a member of St. Mary's Parish and shall have successfully completed his grammar school education. No boy who has already entered High School can enter the contest. The following boys have already signified their intention of taking the exams: Leo Keating, John Newell, Francis T. Connolly, Edward McCann, Francis A. Connolly, Robert Clarkson and Anthony Sabino. Five of these boys are also eligible to compete in the diocesan scholarship competition.

ITALIAN WHO ANNOYED WOMEN GETS $10 FINE

Dominick Carrutchi, eighteen years old, of 244 Grove street, was fined ten dollars in the North Plainfield police court, this morning, for annoying girls. Several complaints had come to the police concerning the actions of Carrutchi, who is said to have picked out two particular young women of the borough as the object of his attentions, and to have followed them to the store where they worked and waited outside in the evening until they came out, then dogged their footsteps all the way home.

Chief Marshal Weiss gave Marshal John Herman orders to arrest the man, and last night he was "caught in the act." He is employed as a laborer on the sewer work. As he pleaded guilty to the charge this morning, it was not necessary for the two young women to appear in court against him, consequently their names were not brought into the case publicly.

DR. STRONG RETURNS.

Rev. Dr. Philip B. Strong, pastor of the First Baptist church, after a most delightful and restful vacation spent among old friends in Vermont and New York States, returns to Plainfield this week in time to conduct the Wednesday evening service, occupying his pulpit morning and evening next Sunday. He hopes to meet all his people at these services.

G. O. P. MEETING.

The First Ward Republican Club will meet in the offices of V. W. Nash, Jr., Park and North avenues, this evening, at which time a candidate for councilman from the First ward will be endorsed.

—Dollar day specials at M. Abrams, 229 W. Front street, are money savers on all footwear. See Adv.—Adv. ***

DOLLAR DAY

SOROSIS SHOES

Read Over These Specials Carefully

On Account of These Specials Being Sold at Cost and Less We Will Not Give Trading Stamps. None Charged. No Phone Orders Filled.

$1.50 White Bed Spreads, full bed size, at **$1.00**

$1.50 Full Bed Size 64x80, pair of Blankets, in gray, also white, pink and blue borders **$1.00**

$2.00 Ladies' Waists, made of fine voiles, marquisettes and silks, long and short sleeves, high and low necks; all sizes; all good styles; at **$1.00**

$1.50 worth Dress Ginghams, 10 yards of our regular 32-inch 15c Dress Ginghams, big line of styles, checks and stripes, for **$1.00**

$1.52 Notion Combination—1 pair 75c large Shears, 2 one pound cans of Talcum Powder, 10c each; 1 lb. package Fine Writing Paper, 25c; 1 package Envelopes to match, 7c; 1 paper fine 10c Pins; 3 spools Clark's O. N. T. Spool Cotton **$1.00**

$1.98 Wash Boiler, copper bottom, heavy tin, medium size, at **$1.00**

$1.50 worth of Men's Ties, choice of any of the 50c Ties, 3 for **$1.00**

Values to $5.00, one lot of Skirts, Wool Cloth and Wash Skirts, in white, tan, black, navy and black and white checks; all sizes **$1.00**

$1.50 to $2.00 worth of Wide Ribbons, in plain colors, white and black stripes and morie; values to 39c per yard, 6 yards for **$1.00**

$1.53 Preserving Combination—1 dozen quart Mason Jars, 59c; 1 large 14 quart Granite Preserving Kettle, 65c; 1 dozen 29c Jelly Glasses, at **$1.00**

$1.50 Ladies' or Men's Umbrellas; fine American Taffeta; best steel frame and rod; newest handle; at **$1.00**

$1.50 Men's Shirt and Tie, choice of one of our regular $1.00 Shirts and 50c Neckties, for **$1.00**

$1.50 Birdsey & Somers' La Reine Corsets, in all sizes **$1.00**

$1.59 worth of Ladies' Gloves—1 pair regular $1.00 white doe skin gloves and 1 pair regular 59c 16 button silk gloves, all sizes, all for **$1.00**

Values to $5.00 in Wash Dresses, all kinds, French linen, voiles, challies, dimities and gingams; quantity limited **$1.00**

$1.60 worth White Rice Cloth, with satin stripe, 20c per yard; 8 yards, 29 inches wide, for **$1.00**

$1.75 worth 36-inch White Cotton Cheese Cloth, 7 yards, for **$1.00**

$1.50 Ladies' Night Gown and Corset Cover; gown regular $1.00; corset cover regular 50c; both for **$1.00**

$1.50 worth of Ladies' Hose, 6 pairs of our regular 25c Black or White Silk Lisle Hose, in all sizes **$1.00**

SHOE STORE, Cor. West Front Street and Madison Avenue.

Choice of any of our $5.00 Women's or Men's Shoes at $4.00, reduction per pair **$1.00**

$2.25 value House Dress and Waist—Choice of 1 House Dress at $1.25 and 1 Waist at $1.00, both for **$1.00**

$2.00 to $2.50 value Trimmed and Untrimmed Hats, silk velvet and velours, in black and all colors, of the newest fall shapes, at **$1.00**

$1.50 Lace Curtains or Couch Covers, on sale second floor, at ... **$1.00**

$1.64 Household Combination—1 Clothes Basket, 75c value; 1 dozen Mason Quart Jars, 59c; 10 quart Granite Sauce Pan, all at **$1.00**

A. E. FORCE & CO.

DUNELLEN

All the Happenings of the Day In Plainfield's Hustling Suburb.

Miss May Svoloda, of New York, is a visitor this week with her aunt, Mrs. Emma Pinya.

J. Y. Wilson and John Moynihan are on a Democratic outing at Seidler's Grove—repairing breaches in the barbed wire made by the Germans.

George Huff was a visitor yesterday with his brother, John Huff, and numerous friends, of the borough. He is proprietor of Ravonan Hotel, at Raritan.

I. V. Smalley has moved C. S. Hutchings and family from Perth Amboy to Equator Park.

Mr. and Mrs. John r. Kinney have returned from a two weeks' visit at Asbury Park.

The Misses Jessie M. Stites and Helen Shively have returned after a week's stay at Asbury Park.

Jules Margentino, Jack Rinehart and Eddie Gray have returned from Keansburg, where they have been on a camping excursion.

William A. Dunaway, of Augusta, Ga., is visiting his uncle, Robert B. Partain, of North avenue, for a week. Mr. Donaway is connected with the Southern Railroad in Georgia.

September 1 is the day set for all dog licenses to be renewed, and dog owners are going to be relentlessly supervised to see that no delinquents escape.

The Ladies' Aid Society of the Presbyterian church will resume holding its regular monthly meetings tomorrow afternoon, when they meet at 2:30 in the Baraca room of the church.

Plains & Fanwood.

The Borough Council will meet in the Fanwood firehouse tomorrow night.

Work is progressing favorably on School No. 3, in the Graceland section of the township, and unless something interferes it will be completed by the middle of the coming month. The Johnston Heating Co. started work on the ventilating and heating today, and Tony Albert is nearly finished with the carpenter work.

Charles Holmes, of Brooklyn, has returned home after a stay at the "Homestead," on Martine avenue.

Miss Katherine Bettman has left for her home at Highland Falls after spending some time with her sister, Miss Carrie Bettman, of Tilliston road.

Miss Marguerite Jahn, of Park avenue, entered the Muhlenberg Hospital today to study to become a nurse. Miss Jahn was one of the three local graduates from Plainfield High School last June.

Mr. and Mrs. Francis Hendersen returned yesterday from Atlantic City, where they spent several weeks.

John Southard, who injured his left leg while participating in the "community picnic" athletic meet, is about on crutches, but will not have the use of the limb for several more weeks.

The twenty odd boys, comprising the two Scotch Plains Boy Scout patrols, have returned from spending a two weeks' vacation at Fox Hill Lakes, near Denville. Not a single misadventure occurred to mar the camping trip, and fishing and short hikes around the adjacent country occupied a large part of the time. It offered a chance for every one of the boys to learn how to swim, something they all took advantage of.

The Misses Brummer, of Brooklyn, have returned home after spending several weeks as the guests of Mr. and Mrs. Walter Slocum, of Martine avenue.

William Roberts, of Union street, has purchased an Overland automobile.

The Rev. John Wade has returned to his parish in Central New York after spending the past month with his parents, Mr. and Mrs. Abram Wade, of Stansberry avenue.

Mrs. William Roberts and sons, of Union avenue, are spending a few days at Delaware City.

During the coming fall and winter the meetings of the Tuesday Afternoon Literary Club will be taken up with the study of the literature of Holland. Last year the authors and their works of England were deeply discussed.

Mrs. Charles Livingston, who has been spending the past month with her parents, Mr. and Mrs. Abram Wade, has returned to her home in Pensylvania.

Mr. and Mrs. Henry L. Jespersen, Sr., of Martine avenue, are spending some time at Wilkes-Barre, Pa.

North Branch.

The Young Ladies' Mission Circle of the Reformed church was entertained yesterday afternoon at the residence of Miss Grace Hamilton.

Miss Margaret Zohe, of Neshanic Station, is the guest of Miss Elizabeth Young, at Clover Hill.

Miss Mabel Wakefield, of Plainfield, is spending a few days with Mrs. Charles E. Connet, at Three Bridges.

Herbert Saul, Jr., has left for Saco, Me., after a visit of a week to his aunt, Mrs. Fritz Rosenthal, at Pluckemin.

Mrs. Orville Holcombe and family, of Ringoes, and Miss Elizabeth Hall, of Clover Hill, are guests of Mr. and Mrs. Andrew R. Holcombe, at Neshanic.

Mr. and Mrs. Charles VanNest and daughter, of Elizabeth, are spending a week's vacation with Mr. and Mrs. H. V. D. VanNest, at Neshanic.

Miss Kathryn Stang, of Jersey City, is the guest of Mrs. Pauline Abel, at Neshanic Station.

Miss Bertha N. Hall returned to Somerville, Sunday, after a visit to her cousin, Miss J. H. Hoagland, at Neshanic.

Rev. and Mrs. J. L. Peck, of Neshanic Station, are expected home this week from their vacation trip and services will be resumed in the Methodist church there Sunday.

William Young, of Clover Hill, is the guest of his cousin, Willard L. Staats, near South Branch.

Mrs. Philip VanFleet has returned to Hopewell after a visit to Mrs. Randell Benjamin, near South Branch.

The following election officers have been appointed for Bedminster township: Democrats, Ellis Dow and Edward Wickenhaver; Republicans, C. M. Bergen and George C. Lindabury.

Mr. and Mrs. David Swackhame have returned to East Whitehouse after a visit to Mr. and Mrs. Neil Studdiford, at South Branch.

Miss Edna Mattisson, of Readington, is visiting Mrs. Garrtte VanNest, at South Branch.

Miss Mabel Brown, of South Branch, is spending a few days at Islip, L. I.

Flemington.

Abram Emmons, of Amboy, Ill.; Miss Martha White, of Oswego, Ill., and Emily Pilfer, of Plainfield, are spending a week with Mr. and Mrs. John Hill, of Flemington Junction. Mr. Emmons was born in Hunterdon county about eighty years ago and his present visit is the first to his native county in fifty-one years.

Lambert M. Hyde, of Searg antsville, was a week-end guest of his brother, Deputy County Clerk John M. Hyde.

George Volk and family and L. B. Bodine and family, of Plainfield, are spending two weeks at the home of Mr. and Mrs. William Volk, of Cherryville.

William Holcombe, of Somerville, was a week-end visitor to his uncle, Amos Thatcher, Sr.

Prior to the macadamizing of Pennsylvania avenue from Broad street to the borough line all the vacant lots and several residences have been connected with the water, gas and sewer systems. The work of macadamizing the street will begin in a few days and the improvements were made to avoid digging it up, except for repairs.

The game of baseball scheduled between Lambertville and Flemington, Saturday afternoon, was postponed because of rain.

Mrs. Charles Wehrly and son, Rolland Wehrly, have returned to Elizabeth after spending a few days with Mr. and Mrs. Oscar M. LaRue.

Stanley Bodine and Roswell Dewey are at Asbury Park for two weeks.

Rev. Dr. A. W. Sonne, pastor of the Presbyterian church, will return from his vacation tomorrow after spending a month in the Pocono Mountains. The pastor's family will not return until next week.

Miss Inez Post has accepted a position in the county clerk's office.

Fred Denny, of Newark, was a week-end visitor to Mr. and Mrs. Irvin VanDeventer.

Dr. F. A. Thomas attended the meeting of the seurgeons of the Lehigh Valley Railroad at Buffalo, Saturday.

Mrs. T. B. Fulper has returned to her home in Hampton after spending a week at Flemington and Ringoes

COMING EVENTS.

TODAY.
Meeting First Ward G. O. P. Club.
Y. W. H. A. meeting—P. H. S.

TOMORROW.
Dollar Day.
Plainfield Business College opens.

FRIDAY.
Borough Common Council.
Building Trades' Council.

SATURDAY.
Electrical Workers.
Union outing.

SUNDAY.
Y. M. H. A. convention.
K. of C. picnic.
Fresh Air Home closing.

MONDAY.
Labor Day.
Common Council.
Feminine athletic meet, Parker Field, including ball game between Doctors and Business Men.
Camp Endeavor closes.
Entertainment, Washington School (colored people).
Owls' athletic meet, Wayside Park.

TUESDAY.
Woman's League meeting.
"Pegs" meet at P. H. S. gymnasium.

There's a Place on a Pay-Roll For Your Name!

For the man or woman who can do some useful work Well is always *needed in this City* of Work!

The right place for you may be found—perhaps with little delay—by a campiagn of classified advertising in the Plainfield Daily Press.

So let classified advertising place your name, once more, on a pay-roll!

Stylish SR Reliable

Rothberg Specials for Dollar Day

No Talk---Just Prices

Three 50c Shirts . . $1.00

3 Pair 50c Socks . . $1.00

$1.50 Shirts . . $1.00

Three 50c Ties . . $1.00

Six 25c Ties . . $1.00

Three 50c Undergarments $1.00

$1.60 Pajamas . $1.00

$1.00 off on any suit purchased on Dollar Day

ROTHBERG'S

STEIN-BLOCH SMART CLOTHES

"Most Things Men Wear."

206 W. Front St.

Hundreds are thinking as much about the inevitable home hunt as about the great war. Let your "To Let" advertising help them.

Plan to have your classified advertising campaign end when the result desired is secured—otherwise, do not under take it at all.

A Galley o' Fun

INTREPID.

Our forces comprised twenty thousand women, as against the enemy's thirty thousand, but we were not dismayed.

Indeed, when we saw their scouts hovering near, we brought them to camp and showed them everything.

"Go!" quoth we, "and tell your general what you have seen!"

A little later these scouts, on foaming steeds, drew up at their own headquarters.

"Such bravery!" they exclaimed, breathlessly. "Those women yonder all have big feet, yet they wear white shoes without blenching!"

Whereupon the enemy with terror tugging at their hearts, broke and fled in confusion.

DOUBLY WORSE.

Lord Fitznoodle—You are afraid the suffragettes will get worse? Shades of Pitt, they can't, man! They are like wild beasts now.

The Prime Minister—Yes, but supposing one of the American popular evangelists would come over and they should get *religion?*

HIGH.

First Trustee—But this ancient institution of learning will fail unless something is done.

Second Trustee—True, but what can we do? We have already raised the tuition until it is almost one per cent of the fraternity fees.

HARD TO BELIEVE.

Bleary Bill—Wuz yer ever real hungry in yer life?

Panhandle Pete—Wuz I? Say! I wuz wunst so hungry dat when a guy gimme a dime I blowed a nickel uv it fer food.

INCREDIBLE BRUTALITY.

Willis—Under this year's football rules you can't assist the man with the ball.

Gillis—Great Scott! What do they do,—stand around and let him die?

THE ORIGINAL BONEHEADS.

Professor—You know that the lowest type of human beings is found in Australia. What are those natives called, Mr. Fanning?

Student (captain of the ball team) —Bush-leaguers!

IN 1925, OR SOONER.

First Jap—I tell you, now is the time to attack the United States.

Second Jap—How so?

First Jap—There is a general European war on now, and every American is back fighting for his fatherland!

A USEFUL OCCUPATION.

Lord Luffingham (warmly)—The blawsted commoners will soon have us out of business entirely, bah Jove! What?

Lord Punleigh—Ya-as, bah Jove! We'll soon—ha, ha, ha!—be nothing but recreation peers, y'know!

A BREAK.

Rector—You wish him christened "Woodrow Wilson?"

Father (unguardedly)—That's all.

A SUGGESTION.

The German Emperor might arrange his hair in this manner.

THE CALL OF THE PRESENT.

Visiting Physician—You are getting along nicely now, and I want to tell you that you have the makings of a fine man in you!

The Kid—Gee, Doc, I wish I had de makin's of a cigarette!

Make your Real Estate "ad" one which investors and home-hunters will investigate in their own interests.

DOLLAR $ DAY

The Tepper Store Offers For Tomorrow--The Biggest and Most Attractive Dollar Day Bargains in Plainfield

TOMORROW is the day YOUR DOLLARS DO DOUBLE DUTY when you will SAVE DOLLARS in your shopping and when the Tepper Store again demonstrates its leadership in value-giving. Here you will find superlative values in the better quality merchandise—values that add prestige and power to the Tepper Store. The following is only a partial list of the "dollar wonders." Be sure to see the others in the many departments throughout the Store.

DOLLAR DAY BARGAINS IN
WOMENS WAISTS

White Linene Waists
Regular dollar waists, in neat tailored style, tomorrow, 2 for the price of one ..... 2 FOR $1.00

$1 Off On Fine Lace Waists
In cream and black, exquisite lacy creations, reg. $3.49, sale $2.49

$1.50 Royal Worcester Corsets
Well known make Corset; medium bust, long hip, nipped-in waist; spec., tomorrow $1.00

3 Regular 50c Brassieres
Embroidery and lace trimmed, hook front or button back, sizes 34 to 48, regular 50c each, tomorrow, 3 for $1.00

Milllinery $ Specials

NEW FALL VELVET SHAPES
Here's a chance to save about HALF on your new season hat; these are in latest models; values up to $2, tomorrow at. $1.00

FREE TRIMMING ON $ DAY
All who purchase their hat trimmings and shapes may have the expert services of our milliners. This is a remarkable offer just in advance of the new season.

BOYS' $1.98 and $2.50 WASH SUITS
Broken range of sizes; among them are middy, Russian blouse, Dutch, coat, sailor and other styles; good range of colors and materials $1.00

BOYS' 59c and 75c KNICKERS
Made of pure linen crash and khaki cloth; on sale tomorrow ..... 2 PAIRS $1.00

MEN'S NEGLIGEE SHIRTS
Our special 59c line of Shirts, equal in quality to those sold at 75c elsewhere; big variety of patterns in each size ..... 2 FOR $1.00

MEN'S SILK PLAITED SOX
A good serviceable and dressy hose, in all colors and sizes; sold reg. at 25c, tomorrow ..... 5 PAIRS $1.00

Men's COMBINATION SPECIAL No. 1
50c Silk Tie, 50c Leather Belt, 2 15c Pure Linen Handkerchiefs; reg. $1.30 ..... ALL FOR $1.00

Men's COMBINATION SPECIAL No. 2
6 pairs 15c sox, 90c; 1 Silk Tie, 25c; 1 Linen Handkerchief, regular $1.50 ..... ALL FOR $1.00

BOYS' COMBINATION SPECIAL
1 pair Wool Knickers (ages 6 to 17 years), 79c; 1 pair "Mothers' Friend" Blouse (sizes 6 to 16 years), 50c; regular $1.29 ..... ALL FOR $1.00

LADIES' RIBBED VESTS
In sleeveless or short sleeves, good quality; kind we sell regular at 15c, tomorrow ..... 12 FOR $1.00

MUSLIN UNDERWEAR
Regular 50c "Marcella" Drawers, made with tucked ruffles; on sale tomorrow ..... 3 FOR $1.00

WOMEN'S STOCKINGS
The well known "Burson" Hose, made with black and maco soles, regular 25c a pair, tomorrow ..... 5 PAIRS $1.00

DOLLAR DAY
Women's Wearables
OFFERING SURPRISING DOLLAR BARGAINS IN OUR READY-TO-WEAR DEPT.

Women's House Dresses
2 FOR $1.00
Small lot of regular $1.00 and $1.25 House Dresses, at two for the price of one.

WOMEN'S WASH SKIRTS
2 FOR $1.00
Odd lot, mostly small sizes, in shepherd, check, polka dot and black; regular values up to $1.25.

WHITE TUB SKIRTS
This season's best styles, in pique, gaberdine and other materials; regular $1.49, $1.98 and $2.25, tomorrow at $1.00

LINEN COAT SUITS
In natural linen, plain tailored models, original values up to $7.50, tomorrow at $1.00

SPECIAL ON DOLLAR DAY ONLY
$1 Off ANY NEW FALL TAILORED SUIT
Here's your chance to save a dollar on a new fall suit; choice of the latest models and of superior quality materials and making.

WOMEN'S TUB DRESSES
A collection of dainty models of voile, lawn, etc., that include values from $1.49 up to $2.98 ..... 98c

WASH DRESSES, Worth Up to $6.50
Exquisite summer dresses, in white and colored lawns and voiles; good selection $2.00

CHILDREN'S SERGE COATS
Regular values up to $5.95; sizes 6 to 14 years, in navy, tan, brown, checks and mixtures, black, etc. $1.00

CHILDREN'S WASH DRESSES
Just the kind for school wear, in ginghams choice of many patterns; regular values 69c, 79c, 98c to $1.49, tomorrow at ..... 2 FOR $1.00

ALL CHILDREN'S $1.25 SWEATERS
Choice of many colors, special for tomorrow $1.00

Women's $1.25 Electric HOUSE DRESSES
The best made House Dress in the country; all sizes and all colors, tomorrow only $1.00

DOLLAR DAY BARGAINS
Dress Goods and Silks

38 inch Plaid and Plain Materials; our regular 50c and 59c stock ..... 3 YDS. FOR $1.00

$1.98 and $2.25 All Wool Eponge, 56 inches wide; good range of colors, at yard $1.00

54 inch Coating Corduroy, in Old Rose only; our regular $1.50 quality, special tomorrow $1.00

All Wool French Challies; good range of kimono patterns, tomorrow only ..... 3 YDS. FOR $1.00

18 inch Messaline, in about 20 different shades, our regular 50c goods, special tomorrow ..... 3 YDS. FOR $1.00

IN DOMESTIC DEPARTMENT
14 Yards HILL MUSLIN FOR $1.00

1 "Anchor" Sheet, size 72x90; 2 "Anchor Pillows," size 45 inches, all for $1.00

Huck Towels, size 18x36, double warp, with pink and blue borders, tomorrow ..... 8 FOR $1.00

Our regular 35c Mercerized Table Damask, 58 inches wide, tomorrow ..... 4 YDS. FOR $1.00

NOTTINGHAM LACE CURTAINS
Odd lot; only one of a kind, curtains that sold regularly at $1.98 up to $3.49, tomorrow, to clear at $1.00

TAFFETA DRAPERY
The famous "Colonial Brand of Drapery material, yard wide, regular 35c quality, tomorrow ..... 5 YDS. FOR $1.00

NEW FALL HAND BAGS
Genuine leather bags, fancy Dresden rep lined, fitted with change purse and mirror, special at $1.00

LADIES' KID GLOVES
Our regular $1.25 Gloves, 2 clasps, in white, black and colors, tomorrow $1.00

LADIES' NECKWEAR
In this collection are hundreds of dainty styles, in lace collars, collar and cuff sets, etc.; heretofore regular 25c and 50c, tomorrow ..... 5 FOR $1.00

Jewelry Bargains
FOR DOLLAR DAY

Pearl Necklaces, guaranteed	$1.00
Solid Gold Pinky Rings, with genuine stones	$1.00
Solid Gold Neck Chains	$1.00
Solid Gold Signet Rings	$1.00
Solid Gold Scarf Pins, assorted designs	$1.00
Solid Gold Pearl Screw Earrings	$1.00
Solid Gold Link Buttons	$1.00
Solid Gold Tie Clasps	$1.00
Solid Gold Breast Pins	$1.00
Sterling Silver Baby Spoons	$1.00
Rogers' Silver Plated Gravy Ladle	$1.00
Solid Gold Filled Fobs	$1.00
Lavallieres of the best quality	$1.00
Sterling Silver Photo Frames	$1.00
Cut Glass Bon Bon Dish	$1.00
Child's Rogers' Silver Plated 3-pc. Set	$1.00
Child's Locket and Chain	$1.00
Gold Filled Bracelets	$1.00

Dollar Day

More For Your Money at—
Tepper's
PLAINFIELD, NEW JERSEY

Dollar Day

"DOC" ANTHONY SIGNS UP "ALL-STAR" TEAM

Predicts That His Aggregation Will "Put It All Over" the Business Men's Outfit.

Dr. William H. Anthony, who has signed up a number of "stars" for his professional men's baseball team in order that he may successfully cope with the outfit being selected by A. E. Force and Herman Schwed, announces that he will attend to the pitching argument himself. He is not in love with the job, but since the rest of the players have refused the position he has decided to undertake the work himself.

Ralph Smalley, the only "bona fide" baseball player on the team, will handle the doctors' efforts and "Doc" Hubbard will try to prevent wild throws in the region of first base. Another medical man, Dr. Peter B. Cregar, has consented to roam around the keystone sack. Two dentists, C. L. Crist and Raymond S. Stevens, will complete the infield roster.

The outfield will be taken care of by Dr. Charles Moore, Dr. Ben Whitford and John Owens. "Some little array," is the way the manager sums up his team. As yet the leaders of the business men's outfit have not picked their men, but it is understood that a very formidable combination is being collected. At any rate some engagement is going to be pulled off Labor Day on Parker Field where the two nines meet. As announced some time ago the match is being arranged in connection with the big girls' athletic meet to be held on that date.

The names of several more female contestants have been submitted to the athletic committee, the most notable [illegible] being Miss Irma Good, the star captain of last year's P. H. S. basketball team. At present Miss Good is spending the summer on Long Island, but she writes that she will come home especially to compete in this athletic carnival.

Miss Lillian Lamson, who has complete charge of the affair, will address a special meeting at "Tab" Hall tonight. She will speak to the members of St. Mary's Social Club relative to entering contestants in the coming event. Already several of the Social Club members have entered their names, while many more have signified their willingness to compete. It is thought that Miss Lamson will have a large list to make public tomorrow.

There will also be a meeting of other girls' clubs at the High School when it is expected that a large number of contestants will register. A handsome cup will be awarded to the individual point-getter, while suitable prizes will be given to those who finish first and second in each of the various events. The cup will be placed on display in a few days.

SPORT BRIEFS

Grand Circuit meeting opens at Empire City Track today. Directum I will race against his world's record of 1:58.

The tennis championship singles postponed from Monday starts today at 10 a. m. at Forest Hills, L. I.

Jim Savage meets Charley Weinert in main bout, 10 rounds, at Madison Square Garden, tonight.

Packey McFarland and Mike Gibbons arrived in town yesterday to prepare for their coming battle September 11.

At Milwaukee last night, Johnny Dundee, of New York, outpointed Richie Mitchell, of Milwaukee.

Harry Gattle, of Portchester, last night outpointed Danty Sharp, of Ohio, at the Olympic A. C.

Don Lippincott, of the University of Pennsylvania, and Hal Heiland unattached, the 300 yard record holder, have been suspended pending an investigation on an unsanctioned race held at Ilion, N. Y., a few days ago, in which it is alleged they were the contestants.

With twenty entries already made and the date of closing the list postponed from September 1 to September 20, it is expected that there will be 36 cars entered in the Astor Cup race, which will open the Sheepshead Bay Speedway, October 2.

In the fourth round of a scheduled ten round bout Soldier Kelsey knocked out Jack Collins at the Military A. C., last night.

CIVIC ASSOCIATION MEETING.

The executive committee of the West End Civic Association will meet on Thursday night, September 2, at the home of T. C. Vail. It is especially urged that all members be present as plans for the first fall meeting of the association will be discussed.

Y. W. C. A.

Recreation night will be observed at the local Y. W. C. A. tonight. The evening will be featured by a mock athletic meet. All members are invited to attend.

Wood Brook milk is health insurance. Such milk saves doctor's bills for the baby and may save the baby's health. Your doctor knows these facts. Ask him.

Did you ever taste Wood Brook buttermilk?

It is delicious.

This scientific buttermilk aids digestion.

Send for circular.

WOOD BROOK FARMS.
Plainfield, N. J.

'Phone No. Metuchen 179.

WELSH COAL MINERS STRIKE SETTLED TODAY

London, Central News, Aug. 31.—The Welsh coal strike which threatened to take 200,000 miners out of the fields of South Wales and Monmouthshire has been settled. Conferences between representatives of the strikers, Miniser of Munitions Loyd George and President Runciman, of the Board of Trade, have arrived at an agreement on terms satisfactory to the miners. All the men who are out will return to work tomorrow morning.

ANDERSON MAY BE ASSEMBLY NOMINEE FROM SOMERSET

It is rumored in the borough that a petition for the nomination of Will-D. La R. Anderson, Republican, of Watchung, for the Assembly, is being circulated. Whether this is with Mr. Anderson's consent and approval is not known. Mr. Anderson has served in the Legislature before and stands firmly for local option. So far the only known candidate on the Republican ticket in the field is the present Asemblyman, Ogden Hammond, of Bernardsville, who seeks renomination.

NO NEW BUSINESS WILL BE RECEIVED AT TUCKERTON

New York, Aug. 31—The following notice has been sent to telephone and telegraph offices: "The wireless station at Tuckerton advises that no busin ss will be accepted until further notice. All wireless messages or Germany, Austria, etc, must be forwarded via Sayville, rates same as Tuckerton. Only Government or embassy messages can be handled via the Tuckerton station. It is believed that the reason for this change may be in the numerous messages being passed between Berlin and Washington in the negotiations over the Arabic incident."

PERSONAL.

Mr. and Mrs. L. H. Matlack, of Clinton avenue, are at Ocean City, for their vacation.

Miss M. Edna Stewart, of Lincoln place, has returned after a two weeks' stay at Keansburg.

Mr. and Mrs. Di Giovni, of Orchard place, are parents of a boy.

Mrs. Horace C. Huff and son, Herbert, of Codington avenue, are spending a few days with friends in Brooklyn.

Miss Kathryn Sill, of Myrtle avenue, has returned after spending two weeks at Albany, N. Y.

Caroll Taylor, of Fairview avenue, is spending two weeks with his parents, after spending the past winter and summer at the Colorado School of Mines. Every student of the institution is compelled to spend one summer working in the mines, which Mr. Taylor has done.

Mr. and Mrs. Horace Prall and Mr. and Mrs. Rondo Prall, from Quakertown, have returned after spending the week with the former's sister, Mrs. John Case, of Codington avenue.

Dr. Elmer Giddis and Assistant Corporation Counsel Walter L. Hetfield, Jr., and family have returned from Budd's Lake, where they have been spending their vacation.

MORE TROUBLE IN HAITI.

Washington, Aug. 31.—Fresh trouble has broken out in Haiti and the collier Jason, the Nevy Department was advised today, has been sent with a company of marines from Port Au Prince to Gonaives. The nature of the trouble is not made clear.

NORWEGIAN STEAMER DELAYED

New York, Aug. 31.—A despatch dated London, August 25, which was delayed by the censor, states that the Norwegian steamship Salonica from Galveston, July 28, for Aalborg, Denmark, has been detained at Kirkwall by the British authorities.

CHENEY AND MARQUARD SIGN.

Brooklyn, Aug. 31.—Manager Robinson, of the Superbas, held a conference with Pitchers Marquard and Cheney shortly after noon and the men affixed their names to a contract.

THE WOMAN'S COLUMN

New York—To prove the fallacy of the claim that woman's place is in the home, and to emphasize women's importance in the everyday life of the modern city, the suffragists of New York have planned a unique test. It is a huge satire on "woman in the home," and if carried out will place the women of New York in their homes for one day. On the appointed day, all New York women and girls would stay in the home. It would be virtually a strike of working women, to demonstrate, for the first time in history their sphere of influence and usefulness in every phase of everyday life. While the plan is seriously considered by advocates of the suffragist cause, and it has gone so far as to set the day at the latter end of September, it is not believed that sufficient unity of action could be secured under the present organizations of women. To be effective, the "strike" must be complete.

Atlanta—The United Daughters of the Confederacy plan to establish a unique monument to the lost cause of the Confederacy. It will be an entire mountain of granite, beautified and inscribed, standing like the Pyramids of old. The Atlanta Chapter has secured the services of Gutzon Borglum, the noted sculptor, to devise the plan for this giant monument. Stone Mountain has been offered to the Daughters by Samuel Venable, and it is there the notable memorial to the brave men of the South will be dedicated.

Kansas City, Mo.—The women of Kansas are allowed a wide latitude under the laws of the Sunflower State that their sisters do not enjoy in other sections of the United States. Here are some of the things she may legally do: Take her maiden name after her husband dies without legal process. Keep her own name when she is married. Can persuade her husband to take her name and give up his family name, if she does not like it. Or, she can retain her maiden name and hubby retain his. She can wear men's clothing without any restriction, except that she must not pose as a man. She can vote at any election, and can hold any office in the State and run for Congress.

Minneapolis—Miss Bessie Bennet, one of the art jury which is selecting the art works for the big State fair next week, is one of the most prominent American conoisseurs of art. She is in charge of the textiles and craft work at the Art Institute, of Chicago, and is recognized as an authority on textiles. Each year she has installed the industrial art exhibition at the Chicago Institute, which is the largest exhibition of its kind in the country.

London—Hon. Ivy-Gordon-Lennox, one of the prettiest girls in all England, is to wed the young Marquis of Titchfield, the son and heir of the Duke of Portland. She is six years older than the Marquis, who is only twenty-two. She possesses much of the figure and features, as well as the cleverness and fascination of her famous aunt, the Countess of Warwick. Lady Gordon-Lennox is the niece of the Duke of Richmond and Gordon. Her father, the second son of the former duke, served on the staff of General French.

New York—Friends of Miss Gladys Ravenscroft, the English golfer, have news from Liverpool of her engagement to Temple Dobell, of Birkenhead. Miss Ravenscroft has won all of the golf events open to ladies in her own country, and two years ago came to America and annexed many honors.

San Francisco—If the plan to nationalize Poland is carried out, it is possible that an American girl may become the Queen of Poland. She is Princess Poniatowski, formerly Miss Elizabeth Sperry, of Stockton, Cal., who married Prince Andre Poniatowski, a Polish nobleman. Her husband has been among the first mentioned in the European capitals as a possible selection of the Russian Czar. The plan has been temporarily upset by the Russian loss of Poland, and, of course, the lady herself might have to be consulted before she would consent to be queen of a war-swept land.

Going to build? See Saturday's Press.

GERMANY PROMISES FULL REPARATION

From An Authoritative Source, It Is Said, She Pledges Protection to Americans.

New York, Aug. 31—The New York American, this morning, says that it is able to present from a high and authoritative source the exact concessions on submarine warfare to Secretary Lansing by Ambassador von Bernstorff. Official confirmation of these concessions, the paper says, are expected by Ambassador von Bernstorff with the next 48 hours, possibly within the next 24 hours. Germany admitted in diplomatic terms that in her submarine warfare she had grievously wronged America. She promised without qualification that the life of not one American citizen should in the future be endangered by her undersea boats.

In the exact words of a high official, she pledged that one one American shall go overboard. Whatever the diplomatic form of presentation may have been Germany did without reservation assume full responsibility for the loss of American lives aboard the Lusitania. Her offer of reparation was so unqualified that only a method of determining the amount of damage remains. She does not disavow destruction of the Lusitania and vigorously maintains that the giant Cunarder loaded with munitions was in reality a ship of war. She realizes, however, that this fact did not warrant the taking of American lives.

The Arabic case is less clear cut than that of the Lusitania. No submarine commander has as yet admitted sinking the Arabic. German will nevertheless, pay for the lives of the two Americans lost with that ship if sufficient evidence is presented by witnesses. The United States is accordingly, asked to obtain all the facts and present them for consideration of the German Government. In reminding the United States of her promise to mediate with England for freedom of the seas, Germany, the American says, maintains that the suggestions, if such mediation originated with this Government, expects the United States to take steps to enforce this position upon Great Britain.

Monkeys and Microbes.

In the zoological gardens in London *the anthropoid apes have been kept* alive during recent years by shutting them in behind glass not to protect the visitors from them, but to protect them from the visitors—that is to say, from the microbes that man harbors in his mouth. Man has more or less successfully *learned how to disarm those in*vaders, but they will readily destroy those near relatives of his whose bodies have not learned how to resist them. Mankind has no better friends than those who, like Metchnikoff, teach us what to do and what not to do in *arming and inuring ourselves against* these sleepless and implacable but assuredly doomed enemies of our kind.—Dr. C. W. Saleeby in Youth's Companion.

Seeing Backward.

The hare can see objects behind as well as in front. Its eyes are large, prominent and placed laterally. Its power of seeing things in the rear is very noticeable in touring, for, though the greyhound is mute while running, the hare is able to judge to a nicety the exact moment at which it will be best for it to double. The giraffe, which is a very timid animal, is approached with the utmost difficulty on account of its eyes being so placed that it can see both ways with equal facility. This faculty enables it to direct with great precision the rapid storms of kicks with which it defends itself.

The Turkish Fez.

All through the markets of every Turkish city and village are little shops where the fez can be pressed and ironed for a few cents. At his prayers a Moslem could not use a hat with a brim, as his head must press the prayer rug a certain number of times during each prayer. As the head must be covered at all times, a fez or some other brimless covering must be used.

He Used It.

Schoolteacher—Now, children, can any of you make a sentence using the word "indisposition?"

Rough Pupil (throwing off his coat and spitting on his hands)—Please, ma'am, if you want to fight you stand in dis position.

The teacher fainted.

Giving Father a Chance.

"I hear they have a lot of children."

"Why, they have such a lot of children that the father has even been permitted to name two or three."—Pittsburgh Post.

A man does his best when he is cheerful. A light heart makes nimble hands and keeps the mind free and alert.

His Definition.

"Pa, what is a demagogue?"

"A demagogue, my son, is a person who gives voice to opinions that conflict with your own."—New York Herald.

Peace hath higher tests of manhood than battle ever knew.—Whittier.

Keep posted on building news. See Saturday's Press.

SEE WINDOW DISPLAY

TOMORROW, WEDNESDAY, SEPT. 1

SEE WINDOW DISPLAY

DOLLAR DAY

DOLLAR DAY SPECIALS IN MEN'S DEPT.

A reg. $1.00 Gem Razor and a $1.00 Badger Hair Brush, both for ... **$1.00**

3 reg. 50c Silk Four-in hands Ties for... **$1.00**

6 reg. 25c Plain and Initial Handkerchiefs, all linen, for **$1.00**

4 pair reg. 50c Lisle Thread Sox for ... **$1.00**

2 pair reg. 75c quality Holeproof Silk Sox for **$1.00**

A $1.00 Sport Shirt and a 50c Suit of Underwear for **$1.00**

A $1.25 Negligee Shirt, with soft cuffs and a 50c Belt, both for **$1.00**

Reg. $1.50 Umbrellas, sizes for men and women, for **$1.00**

Reg. 59c Boys' Khaki Pants, two pair for **$1.00**

Boys' Wash Suits, your choice of any up to $2.50, for **$1.00**

Reg. $1.25 to $2.00 Children's Play Suits, Indian Chief, Cow Boy or Baseball styles, for. **$1.00**

BOOKS

3 reg. 50c Grossett & Dunlop's latest popular copyrights; a whole lot of splendid reading for **$1.00**

TRUNKS $1.00 OFF

On any trunk you may select on Dollar Day worth over $5.00, we will allow you a reduction of **$1.00**

Hand Mirrors, beveled plate glass, with assorted wood backs, at ... **$1.00**

Hand Bags, odds and ends, in all leathers, values up to $3.00, for ... **$1.00**

Laces, linen Cluny Laces, Edgings and Insertings, widths up to 4 inches; values to 35c a yard, 7 yards for **$1.00**

DRESS GOODS OFFERING FOR DOLLAR DAY

$1.25 a yard, 36 inch Black Satin for ... **$1.00**

4 yards 26 inch Fancy Figured Wash Silk for **$1.00**

$1.25 a yard, 36 inch Black Taffeta for .. **$1.00**

2 yards 42 inch Navy or Black Serge, worth 79c a yard, for ... **$1.00**

$1.25 a yard, Navy, Black, Brown and Dark Green Serge for ... **$1.00**

2½ yards 36 inches wide, Fancy Figured Wash Silk for **$1.00**

$1.25 a yard, Cravenette Cloth, 56 inches wide, for **$1.00**

$1.25 a yard, Black Bedford Cloth, 52 inches wide, for **$1.00**

BASEMENT COMB. NO. 2

A 95c Heavy Aluminum Cooking Kettles, a 39c Aluminum Sauce Pan and a 10c box of Orona Aluminum Cleanser, all for **$1.00**

BASEMENT COMB. NO. 3

Gurnsey Cooking Utensils, 1 bowl, 15c; 1 bowl, 20c; 1 bowl, 25c; 1 tea pot, 45c and 1 covered casserole, 55c, all for **$1.00**

BASEMENT COMB. NO. 4

1 doz. 65c Table Tumblers, 1 glass table set, 69c; 1 footed glass fruit bowl, 49c; all for **$1.00**

YOUR CHOICE AT $1.00

Wash Dresses, Kimonas, House Dresses, white and colored Waists; values up to $2.00 in the lot.

HOSIERY SPECIAL

Children's Ribbed School Hose, black or white, all sizes; reg. 19c a pair, 7 pair for **$1.00**

IN FURNITURE DEPT.

$1.00 OFF on all sales of $5 and over. Consider what this means with Furniture still marked at the August Sale Prices.

BASEMENT COMBINATION NO. 1
$1.84 VALUE FOR $1.00

Wizard Triangle Polish Mop	75c
Bottle Wizard Polish	25c
Felt Bound Fly Swatter	10c
Bamboo Handle Floor Brooms	49c
3 rolls Sanitary Toilet Paper	25c

KITCHEN CABINETS $1.00

A payment of $1.00 will secure a genuine McDougall Kitchen Cabinet and the balance can be paid for at the rate of $1.00 a week. The $1.00 that it costs to join the Club will not be charged.

SEWING MACHINES $1.00

On a payment of $1.00 we will deliver a Standard Rotary Sewing Machine to you and allow you to pay the balance at the rate of $1.00 per week. The first payment is always $5.00.

A NOTION COMBINATION.
$1.40 VALUE FOR $1.00

2 pair 12½c Dress Shields	25c
1 pair Hose Supporters	25c
2 papers 5c Pins	10c
2 papers 10c Safety Pins	20c
2 cards 10c Pearl Buttons	20c
2 cards 10c Dress Snaps	20c
2 cards 10c Collar Supports	20c

RUMMAGE SALE

Of odds and ends of Ladies' Waists, Skirts and Coats, also *Rain Coats for Women* and Children, regardless of former prices, your choice **$1.00**

WASH FABRICS

5 yards of 40 inch Voile, Rice Cloth, Tissue Nubbe, etc.; goods that sold up to 39c a yard, for **$1.00**

IN THE CARPET DEPARTMENT

2 Wool Fibre Rugs, 27x54, for $1.00
A regular $1.25 Cocoa Door Mat for $1.00
Regular $1.25 to $1.65 Madras and Scrim Curtains for. $1.00
$1.59 Smyrna Rugs, size 30x36, for $1.00
$1.00 off on $12.00 rolls best China Matting.
$1.00 off on $4.25 Kurdistan Rugs, size 4x6.
$1.00 off on $6.98 Grass Jap. Matting Rugs, 9x12.

TOILET GOODS COMBINATION

A regular 25c Bristle Tooth Brush.
A 25c can of Sanitol Tooth Powder.
3 cakes Fine Toilet Soap, worth 25c.
A 50c jar of Palm Olive Cream.
A pound can Violet Talcum Powder, worth 25c.

SEE WHAT $1.00 WILL DO IN THE SHOE DEPT.

Women's Tan Calf Pumps and Oxfords, values up to $4.00, for ... **$1.00**

Women's White Canvas Rubber Sole Oxfords, $2.50 value for ... **$1.00**

Women's Fancy Top Oxfords and Pumps, broken sizes, values to $4.50, for **$1.00**

Women's White Canvas Strap Pumps, $2.50 value, for **$1.00**

Misses' and Children's Tan Calf Button Shoes, sizes to 2; values to $2.50, for **$1.00**

KITCHEN COMBINATION

1 Shoe Cloth	10c
1 Dish Cloth	6c
1 Floor Cloth	10c
1 Broom Cover	18c
1 Flannel Duster	15c
1 Pot Cloth	8c
2 Glass Towels	50c
2 Striped Towels	30c
	$1.47

ALL FOR $1.00

CORSETS AT $1.00

Odds and ends of W. B., Redfern, La Reine and Warner's in the lot.

Brassiere Bust Supporters, 4 for **$1.00**

Ladies' Lisle Vests, reg. 50c, 3 for **$1.00**

Ladies' Cotton Ribbed Vests, values to 15c each, 12 for **$1.00**

Women's Stockings, fine lisle thread, all shades, also a lot of black lisle embroidered and lace effects, 39c and 50c values, 5 pair for **$1.00**

Silk Gloves, Kayser's or Hall's make, 16 button length, in black, white or colors, reg. $1.50 quality, for **$1.00**

BASEMENT COMB NO. 5

2 dozen Mason's Fruit Jars, best white glass, quarts or pints; 2 dozen rubbers and 1 doz. covered Jelly Glasses, all for **$1.00**

DOLLAR DAY SPECIALS IN WHITE GOODS

Sheets. Your choice of any size, 54x90, 63x90, 72x90 and 81x90, 2 for **$1.00**

Reg. 59c a yard Table Damask, 70 inches wide, 2 yards for **$1.00**

$1.25 quality all Pure Linen Table Damask, 90 inches wide, per yd. **$1.00**

Reg. 25c Turkish Towels, size 24x45, 6 for **$1.00**

Pillow Cases, 42x36 and 45x36; regular 12½c and 13c; 10 for **$1.00**

Pillow Cases, 42x36 and 45x36, regular 17c and 19c, 8 for **$1.00**

Tapestry Couch Covers; reg. $1.25, for.. **$1.00**

Nainsook, 12 yard pieces, regular $1.45, for **$1.00**

Long Cloth, 12 yd. pieces of regular $1.35 quality, for **$1.00**

Counterpanes, full size, reg. price $1.25 and $1.39, for **$1.00**

Bath Mats, reg. $1.25 kind for **$1.00**

Lunch Sets, 1 Cloth 44x45 and ½ dozen 18x18 Napkins, worth $1.35 set, for **$1.00**

Linen Finished Percale, reg. price 25c a yard, 5 yards for **$1.00**

Union Linen Suitings, 50% linen, reg. 29c a yard, 5 yards for... **$1.00**

Lunch Cloths, linen finished damask, 44x44, hemmed; regular 69c each, 2 for **$1.00**

Napkins, size 18x18, ready to use, reg. $1.20 a dozen, for **$1.00**

Killarney Linen Suiting, 38 inches wide, reg. 18c a yard, 7 yards for **$1.00**

Linen Crash Toweling, bleached, reg. 10c a yard, 12 yards for.. **$1.00**

Please Remember Profit-Sharing Coupons With All Sales

DOLLAR DAY $ BARGAINS

Woodhull & Martin Co.

DOLLAR DAY $ BARGAINS

NOTED SOCIOLOGIST WOULD BUILD UP SUPERMAN RACE WITH EUGENICS

Establishment of a "eugenics registry," the purpose of which would be development of an "aristocracy of health" and the creation of beings possessed of superior characteristics of mind and body, was advocated by Dr. J. H. Kellogg of the Battle Creek Sanitarium, Battle Creek, Mich., before the conference on race betterment at the Panama-Pacific exposition.

"The establishment of a registry for horses created a famous breed of English thoroughbreds," he said. "The object sought by the proposed eugenics registry is to accomplish for humans the same marvelous transformation, and to evolve the same betterments that have been and still are being accomplished for pigs and cattle. We have created wonderful new species of domestic animals. Why not have a new and improved species of man?

"The object of a eugenics registry is to create aristocracy of health. The world needs a new aristocracy; not an artificial, blue blooded aristocracy created by wealth or official authority, but a real aristocracy made up of Apollos and Venuses and their fortunate progeny.

"Instead of such an aristocracy we are actually building up an aristocracy of lunatics, idiots, paupers, and criminals. These unfit persons already have reached the proportions of a vast multitude—500,000 lunatics, 80,000 criminals, 100,000 paupers, 90,000 idiots, 90,000 epileptics—and we are supporting these defectives in idleness like real aristocrats, at an expense of $100,000,000 a year."

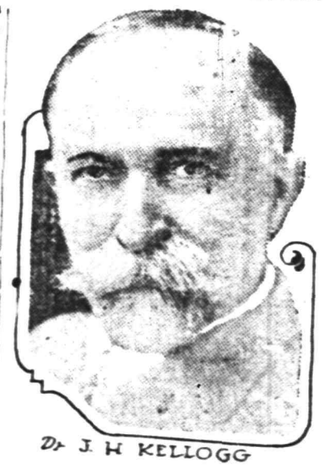

Dr. J. H. KELLOGG

MOSQUITOES

will not annoy you if you use

Special MOSQUITO LOTION

an agreeable safeguard against the bites and annoyance of mosquitoes, gnats and other insects.

25c bottle.

Get a bottle and have comfort.

ONLY AT

SCHREINER BROS.
PRESCRIPTION DRUGGISTS.
Park Ave. and Second Street.

HEADQUARTERS FOR
GIBSON'S RYE
E. C. WESTCOTT
115 East Front Street.

Want advs. next to last page.

TRY A PRESS WANT AD

ORGANIZED 1875

NATIONAL BANKS HAVE A WONDERFUL RECORD

Since their organization was first authorized in 1865, National Banks have made a remarkable record, and they are recognized as important factors in usefulness to the people and sound business enterprise.

The City National Bank invites your Checking Account and desires to make its service increasingly valuable.

3% Interest Paid on Daily Balances of $500 and over, subject to check

CITY NATIONAL BANK
PLAINFIELD, N. J.

Compare the COST of holding tenant-less property with the cost of enough advertising to rent it—and decide the matter in a business way.

DOLLAR $ DAY

MAKE YOUR DOLLARS TALK DOUBLE ON DOLLAR DAY

SHOP HERE DOLLAR DAY

Your Dollars Will Buy Most Ever Offered for $1.00 Anywhere

$1.00 For New Fall Velvet Shapes, regular $1.50 and $1.98.

$1.00 For 3 59c Rompers.

$1.00 For $1.50 and $1.98 Boys' Wash Suits.

$1.00 For 3 Women's 50c Silk Stockings, colors black and white.

$1.00 For $1.98 Silk Petticoats.

$1.00 For $1.98 value Children's Rain Capes.

$1.00 For 12 yards Hill's Muslin, regular 12½c quality.

$1.00 For $1.50 Hammocks.

$1.00 For $1.98 Crepe De Chine Waists.

$1.00 For 1 men's Shirt with 50c Tie.

$1.00 For 9 pair of 15c Ladies, Children's or Men's Hose.

$1.00 For three 50c Sheets.

$1.00 For ten 15c Pillow Cases.

$1.00 For $1.50 value New Fall School Dresses.

$1.00 For Ladies' Wash Dresses; $3.98 and $4.98 dresses.

$1.00 For 2 Children's School Dresses; were $1.50 and $1.98.

$1.00 For three 50c House Waists.

$1.00 For 2 79c Waists, or $1.50 Wash Skirts.

$1.00 For 2 pairs of 75c Lace Curtains.

$1.00 For $2 and $3 Corsets; high grade makes.

$1.00 For Men's and Women's $1.50 Umbrellas.

$1.00 For $1.50 Bags, leather or mesh.

$1.00 For 5 yards 25c Dress Goods; your own choice.

$1.00 For $1.50 Spreads.

ROSENBAUM'S BAZAAR

PROMINENT JUDGES FOR POULTRY SHOW

Leading Officials Selected to Award Prizes at Trenton Interstate Fair.

Awards of prizes in the poultry department of the Trenton Interstate Fair are to be made again this year by judges who have gained positions of prominence in the work. They are noted not only for their integrity, but for their ability, and have officiated at the largest shows in the United States. The Fair is to be held from Sept. 27 to Oct. 1.

Reese V. Hicks, manager of the Rancocas Farms at Browns Mills, has been added to the officials who gave such universal satisfaction last year.

To still further strengthen his force, Harvey E. Rogers, the superintendent, prevailed upon Mr. Hicks to act. Mr. Hicks was twice president of the American Poultry association and formerly editor of Poultry Culture of Kansas. He is recognized as one of the foremost Rhode Island Red judges in America and was chosen to serve at the Panama-Pacific exposition.

The list of judges follows:

Reese V. Hicks of Browns Mills, N. J.; H. P. Schwab, Irondequoit, N. Y.; J. V. Courtney Punderford, Freneau, N. J.; J. Harry Wolsieffer, Vineland, N. J., and William G. Minich, Carlisle, Pa.

The judge of the pigeon department will be Reuben Gibbs of Trenton.

The indications for the Trenton exposition are that one of the largest poultry shows ever prepared for New Jersey will be seen this year. Superintendent Rogers is president of the Mercer County Poultry association and also a member of the executive committee of the New Jersey State Poultry association. He is thoroughly informed on the progress made in the bird industry, and his ability to arrange an exhibition worth traveling to see was demonstrated last year.

EDUCATOR'S NOTEBOOK

Wilmington, Del.—With a view to making the citizenship of Delaware a model for other States to follow, the United States Bureau of Education has selected it as the survey field to carry out many new educational ideas. The Government will send a staff of nearly sixty experts in various lines during September to conduct the extensive survey, which may cover a period of several years. U. S. Commissioner of Education Dr. P. P. Claxton is especially interested in the project.

The survey is the greatest yet taken in education by the Federal Government. When it is completed, the vast amount of data that will have been accumulated will be digested by another staff of experts. Not only will this furnish the basis of improvement of educational methods in this State, but it will solve the similar problems of other States.

The first section of the survey will be undertaken by Dr. Arthur W. Dunn and assistants from the Bureau of Education, who will spend the entire year in Delaware demonstrating the plan of teaching community civics. This will mean the instruction in the public schools of the State of the pupils of all ages above 12. Then there will be the industrial survey to determine the educational opportunities of workers and the best methods to meet conditions. Also a rural school survey will be under way, also a rural church survey. The defectives of the State will also be studied and tabbed, and another corps will study the negro question in Delaware.

Washington, D. C.—The Government of Venezuela has accepted 110 scholarships in 77 of the best institutions of learning in the United States. Negotiations were completed at the end of the last college term by Hon. Preston McGoodwin, U. S. minister to Venezuela, and the heads of various colleges and universities in this country. The 110 young men and young women will begin their courses next month. The result sought is the closer knitting of the cultural relations between the two countries. In the past 80 years, it is said that fewer than a dozen Venezuelans have been educated in the United States, principally on account of the lack of sympathy in Americans with their South American neighbors. It is expected that the tide of education which flowed between Europe and Latin republics will now set in toward the American institutions.

Chicago—Prof. Caro MacArthur, of the University of Illinois, has presented a plan for the training of college men in citizenship that might be expected, also to react beneficially on the life of the town and city. The course involves the study of the home towns and cities from whence the men come. Population, housing and nationalities are looked into in a way that keeps the student in touch with his home town affairs and he grows better able to receive and to profit by his theoretical class-room training.

Most of the real estate sold today in Plainfield will be sold as a direct result of classified advertising.

Don't forget that classified advertisements must be in by noon on Saturdays.

CUSTOMERS FIRST

HEARN

Fourteenth Street New York West of Fifth Avenue

NOW FOR THE FALL CAMPAIGN

Attractive Assortment of New Goods Arriving Every Day

Correct Styles---Moderate Profit Prices

NEW SILKS for Early Fall

To meet every dress, coat, blouse, trimming and petticoat requirement ....Remember! One of our *chief aims is* full assortments—our *chiefest* aim, *best values.*

Yard wide Striped Satins—soft draping; black and colors—contrasting stripes—worth .98... **.79**

40-inch Crepe Meteors—white, ivory, cream, favorite evening shades, smart street wear colors—also black—special.....**1.49**

Plaid and Striped Taffetas—smart in combination with plain color serge or cloth or silk—in special demand for trimming—**1.25**..**1.45**..**1.75**..**1.95**

Novelty Crepe de Chines—40-inch—white ground—various new patterns—colored stripes—special.....**1.45**

Yard-wide Silk Poplins—soft weave—highly lustrous—exceptionally choice range of smart colors—also black—very desirable... **.59** and **.79**

41-inch Chiffon Velvets—fashion favored colors—for costumes, coats, skirts, etc.—fine value.....**3.45**

NEW DRESS GOODS

48 and 50 inch Fall Plaids—all wool—fine and storm serge weaves—small, medium and large plaids—choicest color combinations ...**1.19** and **1.59**

54-inch Velour Checks—all wool—black and white—checks and small blocks—smart for early Fall suits—handsome surface—extra value.....**2.29**

54-inch Novelty Serge Suitings—all wool—black and white combinations in various stripes and plaids—some show smart yellow, blue or other color dashes as well—matchless values.....**1.69** and **1.89**

OUR GREAT ANNUAL SALE OF **SCHOOL SUPPLIES** Begins Friday, September 3d. Stationery Department—Third Floor.

Special Orders for **HEBREW NEW YEAR'S CARDS** Stationery Department—Third Floor.

For the Tailored Miss DRESSES and SUITS

New Fall models—Our early season prices are a delight to mothers who are careful spenders—See for yourself!

MISSES' DRESSES—14 to 18 yrs.—Two leading values..**6.98** & **12.98** Russian blouse and Norfolk models as well as semi-military styles—all of navy, brown and black serges of fine and storm weaves.

Especially smart for high school and college girls.

Regulation and other Dresses, including dressy models..... **4.98** to **24.98**

MISSES' AND JUNIORS' AUTUMN STYLE SUITS—14 to 18 yrs.—Two Early Season Specials, **14.98** and **18.98**

School, business and dress models—whipcords, poplins and cheviot serge—navy, brown, green and black, also smart pepper and salt, magple and Scotch mixtures ..... Norfolk models in many modifications; box and belted styles—self or velvet collars, a pretty feature of a few models being the use of two contrasting colors with fine effect.

FALL DRESSES

For Girls 6 to 14 yrs.

Special at 1.98

to introduce our new stock

Corduroys and serges—brown, navy and dark red—enamel belts, contrasting collars and neck bows—Also at this price—new washable plaids—handsome colors — unusually attractive models—with and without plain color touches—especially smart for school.

NEW LACES

Great Assortments—Good Values.

Filet Mesh Edgings—for underwear and children's clothes—½ to 1 inch—ecru and white .... **.5**
Finer narrow styles to ..... **.39**
Wider, from very filmy to heavy. **.69**

Shadow Lace Allovers—double widths—cream and white—small and medium florals ..... **.98**

Embroidered Net Laces—double width—fine Breton net foundation—florals, plain and ring spots ..... **.98**

A NEW DEPARTURE

Our Regular Wednesday A. M. Specials Are **DOUBLED** in Number Every Wednesday *(bargains as usual)* and Placed

ON SALE ALL DAY

Therefore:—

You May Expect to Enjoy the Full "Morning Special Value" All Day Every Wednesday.

These Are Designated by Blue Sheet Tickets.

Look for the Blue Sheet Tickets on Wednesday.

No Mail or Telephone Orders.

$1.98 Women's White Blouses.....**1.39**
Voile and organdie—tucked or em'd—new trimming conceits.
WOMEN'S BLOUSES—SECOND FLOOR.

$2.98 Dressy Blouses.....**2.29**
Floral chiffons—plain vestees—lace trimmed....Also white crepe de chine blouses—tailored model.
WOMEN'S BLOUSES—SECOND FLOOR.

$3.98 Girls' Rainy Day Outfits.....**2.47**
Rubberized cheviots — Oxford and field mouse grays and browns—with cap to match—6 to 14 years.
GIRL'S DEPT.—SECOND FLOOR.

69 ct. Little Tots' Dresses.....**.50**
Plain and fancy—gingham, chambray and crinkle cloth — many models—pretty trimmings.
CHILDREN'S DRESSES—SECOND FLOOR.

49 ct. Children's Rompers.....**.37**
2 to 6 yrs.—ripplette, chambray and gingham—beach and closed knee models—high and low neck.
BOYS' FURNISHINGS—THIRD FLOOR.

39 ct. Boys' Blouses.....**.27**
Striped madras and percales—also plain white—neckband or attached collars — some sport and Oliver Twist styles—3 to 15 years.
BOYS' FURNISHINGS—THIRD FLOOR.

$4.98 & $5.98 Boys' Suits.....**3.75**
Norfolk models—navy serge, fancy cheviots and cassimeres — tans, grays, browns — mixtures, stripes, checks — many suits have extra trousers—8 to 17 yrs.
BOYS' SUITS—THIRD FLOOR.

98 ct. & $1.49 Boys' Wash Suits.....**.74**
New models in fine variety—white and colors—stripes and fancies—contrasting color trim — straight and bloomer trousers—3 to 8 yrs.
BOYS' SUITS—THIRD FLOOR.

$1.24 Women's Petticoats.....**.77**
Heatherbloom — black and smart colors—plaited and tucked flounces.
PETTICOATS—SECOND FLOOR.

$1.25 Batiste Corsets.....**.88**
18 to 30—medium bust—long hips.
CORSETS—SECOND FLOOR.

98 ct. Women's Combinations.....**.69**
Nainsook—with skirt or drawers—lace, emb'y and ribbon trim.
MUSLIN UNDERWEAR—SECOND FLOOR.

Women's Lisle Vests.....**.14**
Seconds of 29 and 35 ct. quality. Low neck — sleeveless — cumfy cut regular and extra sizes.
WOVEN UNDERWEAR—MAIN FLOOR.

$1.49 Leather Hand Bags.....**1.00**
Also silk moire bags—leather and silk lined — black and colors — various sizes and styles.
LEATHER GOODS—MAIN FLOOR.

75 ct. Tub Silks—32 inch.....**.59**
White ground—various color and style stripes.
SILKS—MAIN FLOOR.

39 ct. Shepherd Checks—42 inch.....**.28**
Part wool—black and white—small and medium novelty checks.
DRESS GOODS—MAIN FLOOR.

98 ct. Serges—50 & 54 inch.....**.77**
All wool—fine and storm weaves, navy and black—excellent for early Fall skirts, suits, dresses.
DRESS GOODS—MAIN FLOOR.

15 ct. Crinkle Seersuckers.....**9¾**
Large variety of checks and stripes—good for general wear, as it requires no ironing.
WASH DRESS FABRICS—BASEMENT.

9¾ ct. Outing Flannels.....**6¾**
Pink and blue stripes.
WASH DRESS FABRICS—BASEMENT.

$1.98 Crochet Spreads.....**1.29**
Full size — many designs — hand knotted fringe.
SPREADS—BASEMENT.

$1.19 Linen Table Damasks—70 in...**.89**
Fully bleached—heavy make.
LINENS—MAIN FLOOR.

22 ct. Turkish Towels.....**.16**
23x45 — absorbent — hemmed — white borders.
TOWELS—MAIN FLOOR.

12½ ct. Linen Towelings.....**9¾**
17-inch — bleached — for dish and roller.
TOWELINGS—MAIN FLOOR.

15 & 25 ct. Initial Handkerchiefs.....**.11**
Men's and women's—pure linen—quarter-inch hem—all letters.
HANDKERCHIEFS—MAIN FLOOR.

21 ct. New Wide Ribbons.....**.16**
Black, white and colors, also Dresdens—moires, satins, taffetas—millinery and sash width.
RIBBONS—MAIN FLOOR.

19 ct. Rainproof Malines.....**.12½**
Black, white, also light and dark colors—strictly new goods.
VEILINGS—MAIN FLOOR.

98 ct. Women's Extra Size Hosiery..**.49**
Black silk—double sole, toe and high spliced heel—lisle garter top—slight mill imperfections.
HOSIERY—MAIN FLOOR.

98 ct. Matting Suit Cases.....**.70**
24 inch—reinforced corners—brass finished lock and catches.
SUIT CASES—THIRD FLOOR.

49 ct. Vestees and Guimpes.....**.37**
Embroidered Organdie and Swiss—many styles—flare and flat collars.
NECKWEAR—MAIN FLOOR.

9:00 A. M. to 6 P. M.—Closed All Day Saturday

THE FINAL TEST of good FURNITURE is the test of fitness *and attractiveness in the home. That's the* kind of FURNITURE we are offering you, well made and handsomely designed pieces that will give both beauty and service. This does not mean that the prices are high for we give extraordinary good quality at surprisingly low prices.
FURNITURE for every place in the home.

SLEEPING COMFORT FOR ALL who use our SANITARY MATTRESSES and BOX SPRINGS. They are made of clean new material by experienced workmen, and will give lasting service and refreshing sleep.

UPHOLSTERED BOX SPRINGS....$17.00
BEST FELTED COTTON MATTRESS 17.50
SILK FLOSS MATTRESS 15.50
WITEDGE BED SPRINGS 9.00
WAY SAGLESS SPRINGS 8.00
BEST FEATHER PILLOWS, per pair 5.50
WOVEN WIRE BED SPRINGS— $3.50 to $7.50

Brass and Iron Beds, Woven Wire Cots, Divans, Metal Washstands, Adjustable Head Sleeping Cots, Enamel Iron Cribs, Canvas Cots, Mattresses and Bed Springs made in any size wanted.

Store Closed Saturday Noon at 12:30.

POWLISON & JONES

149-151 E. Front St. Plainfield, N. J.

AMUSEMENTS.

PLAINFIELD ---THEATRE---

THURSDAY, SEPT. 2nd
Return of last season's biggest hit
7 KEYS TO BALDPATE
Prices, 25c, 50c, 75c, $1, $1.50

SATURDAY, SEPT 4th
Matinee and Night
Arthur Hammerstein presents

HIGH JINKS
The big musical jollity
PRICES
Mat. 25c, 50c, 75c, $1.00
Night..25c, 50c, 75c, $1, $1.50

LABOR DAY—MAT. AND NIGHT
Selwyn & Co. present
UNDER COVER
Direct from record run of one year in New York City
PRICES
Mat. 25c, 50c, 75c, $1.00
Night..25c, 50c, 75c, $1, $1.50

Dollar Day Specials For Tomorrow

The diamond is the premier precious stone—it is unsurpassed for wear by both sexes.

The diamond that is bought of us is always a perfectly cut stone and of splendid purity.

Our present prices and the superb precious stones are low and the one who will buy today is certain to have his investment considerably enhance in value as time goes by.

PETER DELGYER
JEWELER
219 West Front Street.
Opposite Proctor's.

B. KIVATINOS

(Successor to Kivatinos & Jelling.)
Fancy Fruits, Choice Confectionery, Nuts, Cigars, etc. We make a specialty of Olive Oil.
211 W. FRONT ST. Tel. [illegible]

That funny fellow scoop is on the classified page.

NEW JERSEY CENTRAL

TRAINS LEAVE PLAINFIELD.

For New York—2.10, 3.41, 5.08, 5.40, (5.52 except holidays), 6.27, 6.55, 7.22, (7.28 except holidays), 7.41, 7.44, (7.55 except holidays), 7.58, 8.12, 8.30 (except holidays), 8.36, 8.42, 8.59, 9.29, 9.53, 10.26, 11.27, 12.12 p. m.; 12.34, 12.58, 1.49, 2.13, 2.29, 2.39, 2.55, 3.11, 4.01, 4.13, 4.36, 5.39, 6.25, 6.47, 7.41, 8.27, 9.27, 9.30, 10.15, 10.36, 11.49 p. m. Sunday—2.10, 3.41, 5.40, 7.23, 7.58, 8.52, 9.34, 9.40, 10.37, 12.12 p. m., 12.39, 12.58, 1.17, 2.09, 2.15, 2.55, 3.17, 4.29, 5.34, 6.57, 7.14, 8.13, 8.27, 8.35, 9.27, 10.36 p. m.

For Newark—5.08, 6.27, 6.55, (7.05 through train to Newark), 7.41, 8.36, 9.29, 10.26, 11.27 a. m., 12.34, 12.58, 1.49, 2.13, 2.39, 3.11, 4.13, 4.36, 5.39, 6.25, 6.47, 7.41, 8.27, 9.30, 10.36 p. m. Sunday—7.23, 8.52, 9.34, 10.37 a. m., 12.39, 12.58, 1.17, 2.09, 2.55, 3.17, 4.29, 5.34, 7.14, 8.13, 8.35, 8.39, 9.27, 10.36 p. m.

For Easton, Bethlehem, Allentown and Mauch Chunk—5.18, *8.20, 9.44, 11.27 a. m., 2.00, 2.26, 5.24, 5.44 (6.59 to Easton) p. m. Sunday—5.19, *9.44, 10.57 a. m., 1.58, 5.44, 7.05 p. m.

For Wilkesbarre and Scranton—5.18, 9.44 a. m., 2.26, 5.44 p. m. Sunday—5.19, 10.57 a. m., 5.44 p. m.

For Red Bank, Long Branch and Asbury Park, etc.—3.41, 8.12, 8.35 (9.53 a. m. Red Bank), 11.27 a. m.; 12.34 Saturday only), (12.58 Red Bank only), 2.13, 3.11, 4.36, 6.25, 8.27, 11.43 p. m. Sundays—7.58, 8.52 a. m., (9.40 Red Bonk only), 10.20, (10.37 Red Bank only), (2.15 Red Bank only), 3.17, 8.35 p. m.

For Atlantic City—3.41, 9.53 a. m. (12.34 Saturdays only), 3.11 p. m. Sundays—9.40 a. m., 2.15 p. m.

For Philadelphia—6.38, 7.39, 8.45, 10.43, 11.54 a. m., 12.42, 1.54, 2.45, 5.13, 6.47, 8.47, 9.46, 10.48 p. m., 1.20 a. m. Sunday—8.45, 9.39, 9.57, 10.39, 10.43, 11.41 a. m., 12.42, 1.44, 2.45, 3.42, 4.39, 4.56, 5.39, 6.39, 6.44, 8.47, 9.46, 10.55, 11.54 p. m., 1.20 a. m.

For Baltimore and Washington.—Daily—8.45, 10.43 a. m., 12.42, 2.45, 6.47 p. m.

*Except Mauch Chunk. 5 3 '15

COAL DEALERS.

TenEyck & Harris
Dealers in
LEHIGH VALLEY COAL.
Tel. 2081-J-2, South Plainfield.

Kindling and Grate Wood.
Prompt deliveries. Orders received at 89 SOMERSET STREET.
JOHN MOBUS.
P. O. Box 320. Telephone 2538-J

N. MEYERS & SONS
COAL
COKE AND WOOD!!
Office tel. 1152-W. 121 Watchung Av
Yard tel. 1911-W.
Fourth and Washington Streets

HODGE'S PHARMACY
Y. M. C. A. BUILDING.
BELLE MEAD SWEETS.
Telephone 88

The lost article that is of enough consequence to worry about is of enough consequence to advertise.

AWNINGS
UPHOLSTERING
WINDOW SHADES
Frank G. Wikoff
721 W. Fourth St. Tel 1746.

—Try Press want ads. They pay.

TRY A PRESS WANT AD.

Baseball - Tennis - Golf - Bowling - Track - Fishing

Scattered Sport Gleanings

It looks as though we were going to be treated to another "grand" baseball match such as was exhibited by the doctors, lawyers and ministers a few seasons ago. Now the business men are out with the announcement that they are going to trounce the life out of the medical men when the two outfits stage their big baseball comedy in conjunction with the coming girls' athletic meet. Take it from us, things are going to hum.

Still another athletic meet is to be staged for the benefit of local sportdom. George W. Wriston, supervisor at Parker Field, has arranged to have all the boys of the city perform athletic feats and compete in various events at that popular amusement centre on Thursday. As an added inducement he has agreed to give boxes of candy to the boys who finish first in the several competitions.

According to the newspapers, this city has a handball outfit of which it should be proud. What next?

That City League race is rapidly drawing to a close and the final winner is still unknown. Seldom before in the annals of city league baseball has so enthusiastic and close a race been run. The right spirit of sportsmanship has prevailed throughout the whole season and everything points to a revival of the league next year.

Football is getting a firm grasp on sportdom. Most of the big college elevens are already in training and, as usual, each is confident of registering a big win over the other. As yet no training has been done in Holy Cross quarters, but in a few weeks the pigskin warriors of this city and vicinity are sure to be at it, hammer and tongs.

Basketball teams are springing up everywhere and out-of-town managers are already sending in challenges. There ought to be some lively competition for the 1916 independent championship title of this city.

Old Jupiter Pluvius certainly spoiled a fine sporting card this past week-end. He also piled up a large list of postponed amateur games. But why worry? Very few of these amateur teams play off such minor things as postponed attractions.

Another mean trick Old Jup undertook was the delaying of that five-game Sunday championship series. However, next Sunday will see the start of that all-important mess of mix-ups.

Let us hope that Jack Fritts and Ralph Runyon make a mark in the coming Michelin meet. They deserve to, as they have been preparing earnestly for the past two weeks.

Some sport schedule for this coming week-end.

What do you think of "old" Jack Martin?

RINGSIDE GOSSIP

When Jim Savage and Charley Weinert meet at the Madison Square Garden tonight a great battle is sure to be staged, as a great deal of bitter personal feeling exists between these two fighters. Savage has declared that Weinert is nothing, and the latter has made about the same assertion as to the ring ability of Savage. Time will tell.

"You're on." Marshall, the promoter of the Gibbons-McFarland match, has invited Governor Whitman, of New York, to witness the go, and it is thought that the Governor will accept the invitation.

Quite a few promoters of third-rate matches have ridiculed the coming McFarland contest, and have gone so far as to label the affair as a fake. State officials have voiced a bitter opinion against these third-rate men, and perhaps some legal action may be taken.

Jess Willard, or, perhaps, his press agent, has announced that $30,000 will induce him to take on any white contender for the championship belt. Very few of the contenders and their backers have the necessary money to stage an affair of this kind.

Who said Leachie Cross had quit the ring? His brother, Herr Wallach, says that whoever circulated the report ought to be put in jail. Right away Leachie goes and signs articles for five successive fights. And still they say he has quit the game. Nowadays a man canot lie dormant for a minute.

HOLY CROSS NOTE.

For the eighth season the Valley A. A. will be represented on the gridiron by a husky lot of youngsters. Most of last year's veterans and a few new faces will be in the line-up. Those who will try for positions are: Pohlman, Scott, Conroy, Christenson, Fredericks, Reimers, Wagner, Kussy, Kathor, Gallagher, Baldwin, Miller, Peterson, Luft, Sinbine, Kriesmer and McCann. The new men are Mason, of Elizabeth, and Waite, of Perth Amboy.

That funny fellow Scoop is on the classified page.

Central Bottling Works

Telephone 229. Corner Somerset and Chatham Sts.
HENRY HAURAND, Prop.

Headquarters for High Grade

Beers, Wines, Liquors and Carbonated Beverages

We carry only reliable goods. Goods with a reputation. Goods that we guarantee and recommend.

Try our Leaders—Plainfield Club, (blend); C. B. W. Monogram, (blend); Elkwood Pure Whiskey, (straight); none better made.

We regret to state that we can not deliver goods in Plainfield, but if you consider quality and prices you will find it will pay you to send for them. We call for empty bottles.

BASEBALL

YESTERDAY'S RESULTS.

National League.

New York at Chicago—rain.
Philadelphia, 4; St. Louis, 3 (first game postponed; rain).
Pittsburgh at Brooklyn—rain.
Cincinnati at Boston—rain.

American League.

No games scheduled.

Federal League.

Baltimore at Newark (both games postponed; rain).
Pittsburgh, 7; Chicago, 4.
Buffalo, 2; Brooklyn, 1.

International League.

Richmond, 2; Montreal, 1.
Rochester at Providence—rain.
Buffalo at Jersey City—rain.
Toronto at Harrisburg (postponed to later date).

STANDING OF THE CLUBS.

National League.

	W.	L.	P. C.
Philadelphia	65	50	.565
Brooklyn	65	56	.537
Boston	61	55	.526
Chicago	58	59	.496
St. Louis	58	63	.479
New York	54	60	.474
Pittsburgh	57	64	.471
Cincinnati	54	65	.454

American League.

	W.	L.	P. C.
Boston	79	39	.670
Detroit	79	42	.648
Chicago	73	47	.609
Washington	60	57	.513
New York	55	60	.478
St. Louis	47	73	.392
Cleveland	45	74	.378
Philadelphia	36	81	.308

Federal League.

	W.	L.	P. C.
Pittsburgh	N.68	51	.572
Newark	64	51	.557
St. Louis	66	56	.541
Chicago	66	57	.537
Kansas City	65	58	.528
Buffalo	60	66	.476
Brooklyn	57	67	.427
Baltimore	40	78	.339

International League.

	W.	L.	P. C.
Providence	74	39	.655
Buffalo	68	40	.630
Montreal	59	54	.522
Toronto	53	60	.469
Harrisburg	52	59	.468
Rochester	52	59	.468
Richmond	50	67	.427
Jersey City	40	70	.364

WHERE THEY PLAY TODAY.

National League.

Chicago at New York (2 games, first at 1:45).
Pittsburgh at Brooklyn (2 games, first at 1:30).
Cincinnati at Boston.
St. Louis at Philadelphia.

American League.

New York at Washington.
Cleveland at St. Louis.
Chicago at Detroit.

Federal League.

Newark at Buffalo.
Chicago at Pittsburgh.

International League.

Toronto at Harrisburg.
Buffalo at Jersey City.
Montreal at Richmond.
Rochester at Providence.

WHOSE FAULT.

The New York Evening Sun says: "Roy Morse, of the Salem Crescent A. C., the winner of the national 220 yards championship, has been advertised to start in several meets lately and has failed to appear. It is up to the registration committee to find out if Morse or the promoters are to blame for misleading the public." *Evidently the Michelin race promoters better get busy.*

That funny fellow Scoop is on the classified page.

Tell what you can do, clearly, concisely—in your situation wanted ad For your services are needed.

SAVIDGE DROPPED BY THE BAPTISTS SIGNS WITH HOPES AND T. A. B. S.

City Baseball League Holds a Breezy Session—Dates For Postponed Games Are Fixed By the Managers.

The dropping of Savidge from the Baptist team and the signing up of this player by both Hope chapel and the T. A. B. management furnished a sensation at the weekly meeting of the City Amateur Baseball League in the office of the Plainfield Daily Press last night. Some of the players and fans, having a "hunch" that some action might be taken regarding this player, turned out in full force, and the meeting was by far the most largely attended of the season.

Savidge, although on the Baptist line-up, has not played a game with that aggregation for several weeks, claiming that he wanted his release. Manager Dan Randolph refused to let the player go until he began playing Sunday baseball, and then, according to the rules of the club, he was forced to cross him from the list. Immediately following this action last night Ernie Luthman posted his name on the Hope roster, while Manager James Monahan, of the T. A. B. S., followed suit. It remains to be seen which team Savidge will play with. According to the two rival managers last night the player said that he would reach a decision by Saturday.

According to the rules of the T. A. B. S. Savidge canot play with that team unless he is a member of the society, and whether he will join the organization remains to be seen. It has been known for some time that he has been dissatisfied as shown by the fact that he would rather remain idle than play with the Baptists.

The rules of the league provide that a player dropped by one team cannot be signed up by another team in the league during the playing season, but a few instances were recalled where this has been done this year, but, as Manager Brit Martin, of the Saurers, explained, it was done only in emergency. However, the league decided to approve the action taken in the case of Savidge.

Several changes were made in the other teams last night. Saurer signed Jack Martin and dropped Pasch, while Hope signed James Emery, F. Tonse and Savidge, dropping F. Conti, Cliff Randolph and T. Snyder. T. A. B. signed Savidge and dropped Denitzio, while the Baptists dropped Savidge and signed Schenck. These changes were approved.

Considerable time was devoted to fixing dates for the postponed games, and a schedule was finally adopted, with the approval of all the managers. Inasmuch as Netherwood has no postponed games, this team will finish playing on Labor Day afternoon, thereby being idle as far as league games are concerned. The postponed dates are as follows:

September 6 (Labor Day) afternoon, Saurer at First Baptist, Clinton Avenue at T. A. B. and Netherwood at Hope; September 11, Saurer at T. A. B. and Clinton Avenue at First Baptist; September 18, T. A. B. at First Baptist and Clinton Avenue at Hope; September 25, First Baptist at T. A. B.; October 2, Saurer at First Baptist. Otherwise the regular schedule will be followed.

A communication received from A. C. Campbell, manager of the Farmer A. C., challenging the wining team in the league to a series of games, was received, filed and the secretary was instructed to acknowledge the same.

COWLER IS TRAINING FOR WILLARD'S TITLE

"Ruby Bob" and Corbett Think Big Englishman Is a Wonder.

Bob Fitzsimmons, termed by many the greatest fighter that ever lived, is assisting Jim Corbett in trying to make a championship possibility out of Tom Cowler, the big Englishman, protege of Corbett's. Fitz is of the opinion that Cowler is the man that will eventually take Jess Willard's title, and he and his former rival, Corbett, are lending all their efforts. Fitz thinks Cowler has the class, but needs to have it brought out. What Cowler needs, according to Fitz, is plenty of bouts, and in time "Ruby Bob" thinks that Cowler will make as great a fighter as he was. Fitz has taken a great deal of interest in Cowler, one reason for his activity in the young man being that he was born in Fitz's birthplace. Cowler has appeared in New York but once, and then he made a favorable impression in a bout against Gunboat Smith several weeks ago. Corbett is positive, however, that the fans will see a wonderfully improved man when Tom faces Jack Hemple Wednesday night at the St. Nicholas Club, New York.

SPORTING EVENTS FOR A WEEK.

TODAY.

Parker Field baseball.

TOMORROW.

Parker Field baseball.
Bowling.

THURSDAY.

Parker Field baseball.

FRIDAY.

Parker Field baseball.

SATURDAY.

Clinton Avenue at T. A. B. S.
Saurer at Baptist.
Netherwood at Hope.

SUNDAY.

T. A. B. S. vs. Plainfield A. A.

MONDAY.
(Labor Day)

Westfield G. C. (Men's Singles).
P. C. C. Handicap (approaching and putting).
Michelin Athletic Meet.
Central Railroad Meet (Communipaw).
Girls' Athletic Meet (Parker Field).
Saurer at Clinton Avenue.
T. A. B. at Netherwood.
Hope at Baptist.
(P. M.)
Baptist at T. A. B.
Hope at Netherwood.

TUESDAY.

Bowling.

MC GRAW SELLS MARQUARD TO BROOKLYN DODGERS

It has definitely been decided that "Rube" Marquard, recently released by the Giants, will go to the Brooklyn National League team. Wilbert Robinson, John J. McGraw and Charles H. Ebbets reached an agreement at a conference yesterday, and Brooklyn will take over the player at a price said to be $2,500.

All of the major league clubs had waived claim on Marquard, and he was released by the Giants to Toronto. *He refused to join the minors*, however, and after a talk with Wilbert Robinson on Saturday, the Brooklyn club made an offer to the Giants of the waiver price, $1,500, for the player. It is understood that McGraw at the conference with Ebbets and Robinson raised the valuation of Marquard to $2,500, and this price Brooklyn agreed to pay.

MUDGE WINS THE GOLD MEDAL IN GOLE TOURNEY

Detroit, Mich., Aug. 31—Dudley Mudge, of the Town and Country Club, of St. Paul, Minn., won the gold medal for low qualifying score in the second and final qualifying round in the United States Golf Association championship tournament at the Country Club yesterday. A score of thirty-six for the thirty-six holes gave this honor to the young man from the North. His card was two strokes better than that of R. A. Gardner, of Hinsdale, and it beat the figures turned in by Francis Ouimet, the present amateur champion, by three.

A magnificent afternoon round, in which Mudge negotiated a par 73, despite the adverse conditions, was responsible for his position as medalist. He had a 79 in the morning, which was not bad, but his afternoon performance was almost phenomenal, every hole in the last nine, except one, being played in an even four.

CIRCUIT RACES OPEN.

Yonkers, N. Y., Aug. 31.—For the first time in five years, the Grand Circuit harness races have swung around to New York. A five-day meeting opens today at the Empire City track, with the first feature a $5,000 race for 2:08 trotters. Purses and stakes totalling $31,000 have been hung up for this meet.

HANKIES & SOCKS FOR SAILORS.

Washington, Aug. 31—The government will today open bids for some $50,000 worth of cotton socks, handkerchiefs and undershirts, for the use of the men in the navy. Immediate delivery will be required.

OTHER SPORTING NEWS ON PAGE EIGHT.

Eastern Bottling Co.
2nd St. & Central Ave. Plainfield, N.J.

Distributors of

Ballantine's Bottled Beers

Famous for scores of years for Purity—Strength—Flavor
Brewed by masters of the art, under modern hygienic conditions,
Bottled at the Brewery and Pasteurized.
Wines, Liquors, Whiskies, Port, Burgundies, Clarets,

Champagnes and all Cordials. Vintages of exquisite Flavor.
Telephone Plainfield 190. Prompt Deliveries

Tires Tires Tires

60 DAYS' SALE

To introduce my tires and tubes to the trade and public of New Jersey, I announce a sixty days' sale at 25 per cent. discount off the Century Tire Price-List.

Only the finest material is being used to make up the tires and tubes.

The Ford sizes I guarantee for 4,000 miles; all other sizes I guarantee for 3,500 miles.

These are my prices

Size	Plain Tread Old Price	Plain Tread New Price	Guard Tread Old Pr.	Guard Tread New Pr.	Red Tubes Old Pr.	Red Tubes New Pr.
28x3	$ 9.45	$ 7.09	$10.45	$ 7.84	$2.50	$1.88
30x3	10.00	7.50	11.05	8.29	2.60	4.95
32x3	10.55	7.91	11.70	8.78	2.80	2.10
30x3 ½	12.90	9.68	14.25	10.69	3.00	2.25
31x3 ½	13.50	10.13	14.90	11.18	3.05	2.29
32x3 ½	14.85	11.14	16.35	12.26	3.10	2.33
34x3 ½	16.55	12.42	18.30	13.73	3.30	2.48
36x3 ½	17.40	13.05	19.20	14.40	3.45	3.59
30x4	19.05	14.29	21.05	15.79	4.00	3.00
31x4	19.95	14.96	22.05	16.54	4.10	3.08
32x4	20.25	15.19	22.40	16.80	4.20	3.15
33x4	21.20	15.90	23.40	17.55	4.35	3.26
34x4	21.55	16.16	23.80	17.85	4.45	3.34
35x4	22.45	16.84	24.80	18.60	4.55	3.41
36x4	22.75	17.06	25.20	18.90	4.65	3.49
37x4	23.65	17.74	26.15	19.61	4.80	3.60
32x4 ½	28.50	21.38	31.50	23.63	5.40	3.05
34x4 ½	28.90	21.68	31.95	23.96	5.55	4.16
35x4 ½	30.00	22.50	33.15	24.86	5.65	4.24
36x4 ½	30.40	22.80	33.60	25.20	5.80	4.35
37x4 ½	31.50	23.63	34.80	26.10	5.90	4.43
35x5	34.15	25.60	37.75	28.31	6.75	5.05
36x5	34.60	25.95	38.25	28.69	6.90	5.18
37x5	35.90	26.93	39.65	29.74	7.00	5.25
37x5 ½	49.67	37.25	54.85	41.14	7.50	5.63

2 per cent. discount for cash with order; if no cash is sent with order, it will be forwarded C. O. D.

In ordering, please state the kind of tread you want and rim you use; clincher, quick detachable or straight side.

Leon Jaffess

Century Tires Plainfield, N. J.

This Coupon

WILL BE HONORED FOR 100 VOTES IN THE

McKeon Famous Shetland Pony Contest

Cut out, sign and call at Contest Headquarters, Stillman Building, Room 17, next to Proctor's Theatre.

Name .....

Address .....

Date .....

This coupon good to and including September 4.

-BASEBALL FANS-

Be a real rooter. Get in the .300 class.

Clip coupons for the
1915—Plainfield Daily Press Scoring Tablet—1915

This Coupon, if presented with five cents at the PLAINFIELD DAILY PRESS OFFICE will entitle the holder to one PLAINFIELD DAILY PRESS CELLULOID SCORING TABLET.

Name .....

Address .....

KEEP YOUR AUTO NEW

and enjoy it longer by having us repaint and varnish it. You'll have the double satisfaction of knowing your car to be handsome in appearance and armed for better service as well. We give special attention to auto painting and varnishing. Our skill may be seen in the many expensive cars we have restored to newness.

MARTIN AUTOMOBILE CO., 304-312 Park Ave.

WE ARE "JOHNNY ON THE SPOT"

when it is a job of auto repairing. No matter what happens to your car we are ready and able to put it in condition again. We have ample facilities for repairing of all kinds and also the "know how" to use them. So call us when you have auto trouble. We'll respond immediately.

AUTOMOBILES REPAINTED.

MARTIN AUTOMOBILE CO.
304-312 PARK AVE

The Carpet Took Him Right Up Into the Air.

Daddy's Bedtime Story—— The Boy That Looked For the Rim of the World.

"ONCE a little boy looked for the rim of the world," said daddy to the children. "I will tell you about it. This little boy lived in a white farmhouse that was not far from a great city.

"And what particularly interested him about them was that the sky seemed to come down over all the edges of the view as if it had been an overturned bowl right over the earth, and he called it a rim, and he wondered what lay beyond it, and he thought that naturally there must be one rim outside another and so on till there was reached the rim of the world.

"So one afternoon, what do you think? Why, he was sitting in a green field, looking at the beautiful view and wondering about that mysterious rim of the world, and all of a sudden a funny little gnome, with the oddest, wizened, wrinkled little face you ever saw, came to him, and he held in his hands a gay little carpet.

"'I know what you want, sonny,' he said. 'You want to find the rim of the world. I have here a magic carpet which will take you anywhere you want to go. You just sit on it and wish yourself somewhere—and, presto! there you are.'

"'Mr. Carpet,' he said, 'I want to go to Europe and look at the war.'

"So the carpet took him right up into the air and flew away with him.

"And the carpet reached the battlefields of Europe, but it did not go down on the ground. It remained up in the air, where it was much safer, and the little boy looked down and saw the men in the trenches and the big cannon.

"'I don't like war. Take me where there's peace,' said the little boy. So the carpet, which was there just to oblige him, whisked him to a city away down in sleepy Asia, where there were temples and men with white robes and turbans, and these men were praying, and there was an atmosphere of peace.

"So the carpet proceeded, taking the little boy wherever he wanted to go, and he wanted to go almost everywhere, and he found there were ever so many rims to the world, and there didn't seem to be any end to them, and he grew so tired of seeing new rims that he asked the little carpet to take him home.

"And the carpet did so and landed the little boy right back at the point from which he started.

"And what do you think? The little boy woke up. He had been dreaming, you see."

Glimpses of Married Life

BY MRS. EVA LEONARD

"They say he is going to be married." Mrs. Severs' tone indicated that she was disclosing some great villainy. "I believe they will live to suffer for it."

"I got in late," said a buxom woman, holding her needle at arm's length and stabbing at it with her thread; "someone knit up the thread of discourse, please."

"Our text," mocked a bright eyed woman sitting at the machine, "is Dr. Ellson, his divorced state and prospective marriage."

"Well, I am glad he's going to marry. He's a fine man and I liked the looks of the girl; one of those clear-eyed, honest girls that you are sure would do the right thing, as far as she saw the right."

"But, my dear Mrs. Burt, you have forgotten that he is a divorced man. Think of a young girl marrying a man with a former wife living. He is casting loose the poisonous example of divorce, and she is throwing her influence on the side of broken homes and may infect the minds of others. It is indelicate, to say the least, for a man to have two women living to whom he has sustained the relation of husband." Mrs. Severs bit off her thread with a snap.

"I agree with Mrs. Severs," came in a deep voice from a gaunt woman in the corner. "How are we to Christianize our brother Turks and Mormons, while so called enlightened Americans grant men divorces and thus give them a chance to marry second wives while their first wives live. That defeats the purpose of marriage, which is, or should be, to be true to one man or woman 'till death do part.' There's nothing finer in earth or heaven than the love that does not fail."

"Encore, encore!" The merry-eyed woman at the machine stopped sewing to clap her hands.

"I thought you were a friend of our opinion," said Mrs. Burt.

Dr. Ellson's, Elinore Grant, and approved of the marriage." Mrs. Burk looked at her over the top of her glasses.

"I am, and I do. I was applauding the last fine sentiment, 'There's nothing finer in earth or heaven than the love that does not fail.' The trouble is the love Dr. Ellson had for his former wife—if he ever did love her—could not live through the constant cold nibble of her jealousy.

"Ladies, let's take a vote. All those who think marriage is a union of souls hold up right hands."

With uneasy side glances at one another the entire gathering raised hesitating hands.

"As long as we are unanimous, it is hardly worth while to put to a vote the negative; in other words, how many recognize the legal aspect only?"

"Why, it's both." Mrs. Severs looked reprovingly at the young woman.

"Yes, the ceremony is a public recognition of a marriage of souls. Is it not so?"

"All this talk of soul mate and affinity and such rot has been a devil's device to countenance divorce," came from the other side of the room.

"Oh, a wedding is such a sacred thing," breathed a washed out little woman, "the prayer of the minister, the wedding music, the ring of gold, the white dress with its long veil——"

"Do you mean that these things make marriage in your mind?" interrupted Mrs. Grant, springing to her feet excitedly.

The women laid down their work and stared at her.

"A wedding is a marriage, isn't it?" asked the gaunt woman in the corner.

"Not necessarily by any means. A wedding is a public celebration of a marriage, but if there has been no marriage the wedding is a hollow pomp, a symbol of something that does not exist. If I had not been married to my husband a hundred ministers saying 'ye twain shall be one flesh' could not have married us except in name only."

"Well, I, for one, am willing to let other people regulate their own lives, and I don't think the doctor will ask

A FROCK FOR THE FALL DANCES

No. 9055.

The coming of the cooler weather and the gathering of the young folks in the schools is a herald of greater social activity than is possible in the hot weather, when the ranks are continuously broken by its members going away here and there to spend part of the vacation under a different environment. The young lady will want to be prepared for the dances that are sure to come, and there is nothing daintier and prettier than Ladies' Home Journal Pattern No. 9055 developed in white organdie and lace, illustrated above. This dress is cut in sizes 14 to 20 years, size 18 requiring 5½ yards of 36-inch material, with twenty-five yards of 5-inch lace.

Patterns may be obtained at the store of A. E. Force & Company.

--AND THE WORST IS YET TO COME

Household Hints

MOST HEALTH-GIVING WARM DAY DRINKS ARE OF FRUITS

Fruit beverages are always in demand with the arrival of hot weather. They are most appetizing and healthful.

If one understands the basic principle of all fruit beverages, they will be found not only easy to prepare, but always satisfactory. The point to remember is that in making lemon, orange or pineappleade the first thing to do is to carefully prepare a syrup made from granulated sugar and water. The different ingredients should then be added.

Pineapple Lemonade—Boil one cup of sugar and one pint of water ten minutes; add two cups grated pineapple and the juice of three lemons. When cold strain and dilute with one quart of ice water.

Orangeade—Make a syrup as for pineapple lemonade; when cold add the juice of six oranges; dilute by adding crushed ice.

Lemonade—Make a syrup of one pint of water and a cup of sugar. To this add one-half cup of lemon juice. Lemon syrup may be placed in bottles and used as needed. It should be diluted with ice water to suit individual tastes.

Ginger Punch—Make a syrup of a quart of water and a cup of sugar. Add one-half pound of chopped Canton or crystallized ginger. Boil for ten minutes; add one-half cup of orange juice and one-half cup of lemon juice; strain and dilute with crushed ice.

Fruit Punch—Boil for twenty minutes one quart water, two cups of sugar and two cups chopped pineapple; add a cup each of lemon juice and orange juice; strain and dilute with one cup strong, cold tea and cracked ice. Marashino cherries may be added.

Fruit Punch—Omit pineapple and cherries in the above recipe. Just before serving add one pint ginger ale and a few slices of orange.

Claret Punch—Make a syrup of one quart water, two cups of sugar, a piece of stick cinnamon and one-fourth cup of raisins. Boil for ten minutes. Strain and add one and one-half cups of orange juice and one-half cup of lemon juice. Strain and add one pint of claret wine and ice water to suit taste. If one objects to wine, use one cup juice from raspberries.

MAKES SEWING EASY

To run a sewing machine easily and with the least resultant fatigue, place the right foot high up on the treadle and use merely the toe of the left foot on the lower edge at the left. This gives play to the muscles as in walking—an alternate motion to the limbs—whereas, if both feet are placed flatly upon the treadle the motion to the body is that of jumping, the most tiresome of all exercises.

The difference is truly remarkable, and explains in a measure the reason some women find running a machine entirely too much for their strength.

Try the alternate motion and note the effect.

WILD ROSE CAKE

Use any good white cake recipe, bake in loaf or in layers. Put together with marshmallow filling, ice the top and sides with any good plain white icing. Have ready marshmallows which have been cut in shapes to represent wild rose petals. Dip these in a cup of water, to which has been added enough red fruit coloring to make the marshmallows when dipped a beautiful pink.

The pink tablets in gelatin packages are nice to use for coloring. Spread petals on paper to dry.

Now cut marshmallows to represent leaves, and others into long thin strips for stems.

Prepare a cup of water tinted green and dip leaves and stems as you did the petals; spread out to dry. It is best to prepare marshmallows before icing cake, as they need to be almost dry before placing in position.

While icing is still moist arrange the petals in wild roses, allowing five petals to each rose. In the center of each place a dot of yellow icing.

A little sugar mixed with yolk of egg will do nicely. Now arrange the leaves and stems in any artistic manner. If the work is carefully done a beautiful cake will be the result.

Our Divided Payment Plan

is the easiest way to buy and pay for your **Home Furnishings.** You have the use of the goods while you are paying for them. **No Club Fees or Investigation** among your friends. No red tape or other objectionable features.

DUO-FOLD DAVENPORT $29.50

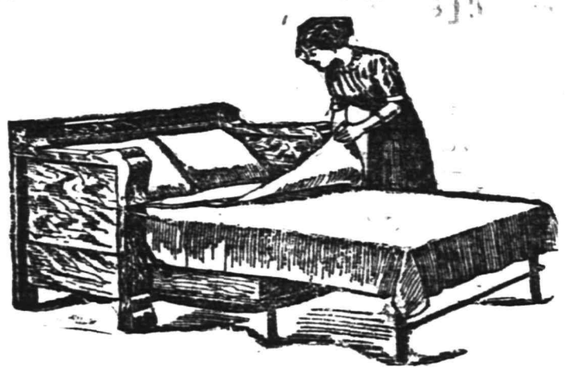

The Davenport, once looked upon as a luxury, is now considered an economical necessity in every home. Economical because it does the two-fold duty of a couch and bed and costs much less than the two. During the day it is a handsome parlor Davenport, at night a full-size, sanitary, comfortable bed. The operation is so simple and easy any one can readily manage it.

Dining-Room Specials

Golden Oak Extension Tables

$14.00 values, sale price **$10.50**

$17.75 values, sale price **$14.25**

Golden Oak Buffets

$24.00 values, sale price **$19.75**

$32.50 values, sale price **$27.00**

Bed-Room Specials

Guaranteed Brass Beds

$18.00 values, sale price **$14.50**

$25.00 values, sale price **$20.00**

Golden Oak Dressers

$16.50 values, sale price **$13.75**

$22.00 values, sale price **$17.95**

MIRON & LIFSON

134 E. FRONT ST. PLAINFIELD, 163-165 FIRST ST. ELIZABETH

Free Auto Deliveries Anywhere. Easy, Liberal Credit.

THE SILAX GLASS PERCOLATOR

makes perfect coffee, and requires only half the amount used in other percolators.

We carry a full line of all sizes.

JOSEPH W. GAVETT

318 WEST FRONT STREET

Subway at Astor Place. **The John Wanamaker Store** Broadway at Ninth, New York.

"PREPAREDNESS"---*the Watchword in the Wanamaker Half-Yearly Sale of* CHINA, CUT GLASS, ARTWARES

(Beginning Tomorrow, Wednesday, and Continuing All of September)

NOTWITHSTANDING conditions—stoppage of shipments from Germany and Austria, and curtailed output from England, France and Italy—we open this sale September 1, prepared in all its branches to render old-fashioned full-measure complete satisfactory Wanamaker service—

—in sterling qualities.

—in extraordinary values.

—in proportionately low prices.

—in scope and variety.

This happy situation, so far as this store is concerned, comes not from watchful waiting, but from watchful preparation in advance, extending over a period of a year at least. No sooner was war threatened than we began to lay our plans and get in shipments, the fruit of which active preparation is now seen in this sale.

French china dinner sets as low as $16.50 (complete).

The French makers represented in this sale include:

Ahrenfeldt
Theo. Haviland
Vignaud
Chas. Field Haviland
Pouyat
Gustav Vogt

German china dinner sets as low as $20 (complete).

Austrian china dinner sets as low as $27.50 (complete).

English porcelain dinner sets as low as $15 (complete).

Including Royal Doulton, Grindley & Co., and J. & G. Meakin.

American porcelain dinner sets as low as $7.50 (complete).

Including the potteries of:
Knowles, Taylor & Knowles
Edwin M. Knowles
Buffalo Pottery
East Liverpool Potteries
Smith, Phillips Company
Mercer Pottery Company
Homer Laughlin Company

Great Range of Dinner Sets

Twenty-one distinct prices for dinner sets, a fourth to a half under the cost of equal qualities in open stock patterns.

These are in addition to our regular stock of 418 dinner sets, each complete for 12 persons, to be selected from our 125 open-stock patterns, and which can be replaced at any time.

From an American pottery we have 4,000 pieces of porcelain dinnerware, from which 100 complete sets may be made up—a rich border design—at less than one-half regular prices—and the porcelain is first quality and perfect.

At less than half also are 10,000 pieces Theo. Haviland china in new shapes and decorations—plates, tea cups and saucers, dishes, fruit saucers, vegetable dishes, and other pieces, making complete sets.

For the last time at these prices (because factory prices have already advanced 20 per cent.) we have English porcelain dinner sets from the famous potteries of Grindley & Co., and J. & G. Meakin, at $17.50 and $20 a set.

Royal Doulton fancy pieces—hundreds of examples, in scenes and fancy decorations—vases, candle-sticks, trays, jugs, teapot stands, sugar and cream sets, salad dishes, plates, cups and saucers and other pieces—at exactly half price—20 cents to $2.50 for grades that we sell for 50 cents to $5.50 each.

Cut Glass—9,736 Pieces—Half Price

This quantity is fresh from the cutter, brought in for the sale, and is in addition to our regular stocks. By keeping the factory busy through dull months we can sell these 9,736 pieces at half price. The variety includes every wanted article.

Some examples are:

$2.50 for an 8-in. bowl that we sell for $5.

$1.25 for a 7-in. nappy that we sell for $3.

$1 for a bonbon dish that we sell for $2.

$2.75 for a vase that we sell for $5.

$3 for a jug that we sell for $6.

75c for an oil bottle that we sell for $1.50.

$2 for a cologne bottle that we sell for $4.

$5 for a punch bowl that we sell for $10.

$9 for a dozen water tumblers that we sell for $16 a dozen.

$2 each for a celery tray that we sell for $4 each.

$2 each for a mayonnaise bowl and plate that we sell for $4.

$1.50 for a fruit comport on stand that we sell for $3.

And many others at similar savings.

In Our Art Room

Many beautiful pieces of Ceramic art will be found at lowered prices in our art room.

Decorated China

Richly decorated Royal Doulton plates—samples at half price and less—from very elaborate to very simple designs—50 cents to $5 for grades that we ourselves sell regularly for more than $1 to $10 each.

1,200 Dozen Water Tumblers

Fine lead blown water tumblers, optic with a needle etched pattern—grades that we sell regularly for $1.50 a dozen—now 75c dozen.

Second Gallery and Subway Entrance, New Bldg.

An instructive window display at Ninth Street and Broadway shows the China process from the raw clay to the finished product

"EFFICIENCY"---*the Power Behind the September Sale of* HOUSEWARES

IF the women of America only realized it, they could save to themselves and to those who help them keep house an incalculable amount of energy, health, good-nature, cheerfulness, patience, happiness, freedom, to say nothing of money, if they took advantage of this wonderful Housewares Store and the September Sale it holds each Autumn.

Instead of building warships, aeroplanes, guns, submarines, armored automobiles, a great deal of the inventive genius of our country is quietly and constantly inventing and fashioning little and big utensils and instruments which will lighten the drudgery of housework.

These labor and money saving devices are shown in the Housefurnishings Store the minute they have proven themselves good. We do not risk untried experiments. But we bring in everything that proves itself sound immediately we find it.

Economy in September

In the September Sale, in addition to offering all these household helps we add ECONOMY to the occasion by lowering our regular prices on this regular standard merchandise.

Low prices do not bring economies if the qualities are cheapened also.

It is not economy to bring into the home cheap, flimsy, shilly-shally utensils or seconds of enamelware from which pieces of the enamel will chip off and bring poison into the food.

It is not economy to bring into the home old-fashioned utensils or unsizeable things which will not give the best service, just because they are cheap.

Economy includes quality and efficiency as well as low price—and these three elements are always found in a Wanamaker Sale.

For instance—

The sewing machine that we *shall sell at $32.50 is our regular* $40 model—the improved standard rotary shuttle sewing machine with fourteen new improvements, including automatic tension release and bobbin winder. Can be purchased $2 down and $1 weekly.

The Trunks include dress trunks, steamer trunks, and wardrobe trunks, and are not the cheap flimsy kind so much advertised and which will go to pieces in a few bumps—we are always offered these cheap trunks before other stores get them, but we will not sell them at any price.

The Bathroom Supplies in this sale are nickled on brass, the best possible construction for bathroom fixtures.

The Refrigerators to be sold at one-fifth to one-half less, are exactly the same kind of refrigerators that we sell regularly in our own stocks.

The Aluminum Cooking Utensils which we offer are 99 per cent. pure aluminum made without seams, light in weight, strong, will not rust, and are easy to keep clean. Yet prices are more than one-quarter less than in other months of the year.

The Ironware is of the very highest grade, with extra finish—the kind we sell regularly. Yet prices are one-quarter less.

The Polished Tinware is the extra heavy grade, also at largely reduced prices.

The Enameled Wares—and all the other wares that we offer in the sale—are first quality and of the standard grades which are to be found here all the time.

The Cutlery is first quality and made by one of the leading manufacturers in the country and fully warranted.

Everything offered in the Sale is guaranteed as though you were paying full prices.

Included are—

Woodenware — *Dusters*
Tinware — *Chamois*
Aluminum — *Cutlery*
Brushes — *Mirrors*
Ironware — *Kitchen Cabinets*
Refrigerators — *Sewing Machines*
Bird Cages — *Enameled Ware*
Trunks — *Brooms and Mops*
Bathroom Furnishings
Scales, Coffee Mills
Trays and Brass Goods
Chafing dishes and Casseroles

The John Wanamaker Store

Abrams'

Dollar Day Specials

Women's Oxfords and Pumps . . . $1

Women's High Shoes---button & lace, tan, black, pat. colt, at $1

Women's Novelty Oxfords & Pumps $1

Little Boys' Satin Blucher, 8 to 13½, at $1

Men's Kangaroo Bluc'er $1.39

Other reductions in proportion to value. Sizes and styles slightly broken---Values up to $4.00; all go at - - $1

M. ABRAMS

229-233 West Front St.

An Appeal to Americans

BY

The Commission for Relief In Belgium

Sole Clearing House for all Belguim Relief

We, as Americans, are enlisted for the war to save seven million men, women and children. It is the greatest commissary undertaking in the history of the world, and in the lexicon of America there is no such word as fail.

We Need Food Supplies as Well as Cash

Railroads, express companies, postoffices, governors and state committees are aiding. Our Flotilla of Mercy, comprising thirty-five chartered ships, is constantly carrying food. **But—Our Supplies Are Far too Short!**

Are You Helping? If Not, Send in Your Name Now!

Make out your check or money order, or send cash either to your state committee co-operating with this Commission or to the New York Headquarters:

The Commission for Relief in Belguim

71 BROADWAY, NEW YORK, N. Y.

Checks to the Woman's Section should be made out to Miss Anne Morgan, Treasurer, No. 1 Madison Avenue, New York.

The Commission for Relief in Belgium

American Commission for Relief in Belgium
Spanish Commission for Relief in Belgium
Italian Commission for Relief in Belgium
Comite National de Secours et D'Alimentation

Honorary Chairmen
His Excellency Walter Hines Page
The American Ambassador in London
His Excellency James Gerard
The American Ambassador in Berlin
His Excellency William G. Sharp
The American Ambassador in Paris
His Excellency Senor Don Alfonso Merry Del Val Y Zulueta
The Spanish Ambassador in London
His Excellency Le Marquis De Villalobar
The Spanish Minister in Brussels
His Excellency Brand Whitlock
The American Minister in Brussels
His Excellency Henry Van Dyke
The American Minister in The Hague

Auditors and Accountants
Deloitte, Plender, Griffiths & Co., New York and London
Executive Officer—London
Herbert Hoover, Chairman
Executive Officers—New York
Lindon W. Bates, Vice Chairman
Robert D. McCarter, Hon. Secretary
The Woman's Section
No. 1 Madison Avenue, New York
Mrs. Lindon Bates, Chairman
Miss Anne Morgan, Treasurer
Mrs. August Belmont
Mrs. Edward R. Hewitt
Miss Mary Parsons
Mrs. William K. Vanderbilt
Miss Maude Wetmore
Miss Grace Parker, Secretary
Bankers
Guaranty Trust Co., 140 Broadway, New York

Subscriptions for the Local Committee May Be Forwarded to the Daily Press.

BENEFIT GAME FOR "KID" BRENNAN TO BE PLAYED AT PARKER FIELD

T. A. B. S. and Clinton Avenues Arrange Contest For Saturday In Aid of Abstainers' Injured Short-stop.

The managers of the Clinton Avenue and Tab baseball teams go together last night and decided to stage their coming Saturday match for the benefit of Frank Brennan, Abstainers' shortstop, who broke a leg sliding to second in a recent City League contest. Through the columns of the local newspapers such a contest was suggested and the fans urged to attend. Now that the match is a certainty another appeal is made to the fans.

Through the efforts of Tom Apgar, the Clintonian leader, George Wriston, the supervisor at Parker Field, has promised the free use of Parker Field for the coming tilt. Inasmuch as the seating capacity is twice as large as that of any of the other ball yards, it is thought that an unusually large and enthusiastic crowd will be on hand.

Frank Brennan, the lad for whom the exhibition is to be staged, is at present resting comfortably in a semi-private ward at the hospital. However during his long stay there the expenses are naturally increasing. The money derived from a game such as is going to be staged this coming Saturday will go a long way toward paying off these debts, inasmuch as the T. A. B. Society undertakes to pay all sick or accident benefits.

The line-ups of the two teams will not be changed, inasmuch as the league rules do not allow such action, but since the Tabs are now the league leaders, and since the Clintons are considered the fastest fielding team in the circuit, a good, lively tilt can be looked forward to.

Many prominent business men have signified their intention of doing all they can to make the affair the success it ought to be, and the hearty co-operation of all local fans is earnestly sought. If you are not a follower of the fortunes of either of the two teams that will engage in the melee come out anyway and get a line on your favorite outfit's rivals. The other managers will not care. They are only too glad to bear a little financial reverse when they know that the money is going for so good a cause.

The official line-ups, batting order and batteries will be announced Friday night. Fans are urged to keep in mind this contest at Parker Field, Saturday afternoon, and to aid a very good cause.

INDIANA UNIVERSITY GIRL ATHLETE OF CLASS; HOLDS RECORD IN POLE VAULT

Pauline Siebenthal.

Who says girls can't jump? If there are any who do, let them read of the exploits, as a pole vauiter, of pretty little Pauline Siebenthal, a student in the junior class of Indiana University. Miss Siebenthal recently broke the world's record for women jumpers in this sport.

Recently, at a meet at Bloomington, this remarkable girl athlete easily eclipsed all records at clearing the bar previously made by girls by vaulting 6 feet 1 inch, which is five inches higher than the best record previously made.

Miss Siebenthal's record is made all the more remarkable from the fact that it was accomplished with little previous training in track work. When Miss Siebenthal was first permitted to vault for height, after only a few days' preliminary practice, she cleared the bar with ease at 5 feet 6 inches. Then she did 5 feet 11 inches, which broke the record by three inches, but to eclipse this, a few days later she made her best jump of

Although track athletics are new to Miss Siebenthal, ever since she was a small girl she has been interested and has participated in basketball and tennis. Among the other championships she won this spring was her class championship in tennis.

She is also keen on baseball, and attempted to get up a girls' team in college this year, which she believed would, with a little practice, put it all over the boy's team, but the college authorities interfered with this ambition.

Coach Childs has been almost as much astonished at Miss Siebenthal's remarkable athletic powers as anyone else. He has stated that, in his opinion, she is today the most remarkable and proficient girl athlete in the United States.

NATIONAL TENNIS TOURNEY OPENS AT FOREST HILLS

Forest Hills, L. I., Aug. 31—The results of the eight matches for the national tennis singles championship played today, follow: Louis Graves beat Norman Johnson, 6-3, 6-4 and 6-4; E. W. Phillips beat H. L. Bowman, 6-2, 6-4, 6-0; H. F. Parket beat Charles Chambers, 6-3, 4-6, 6-2, 6-3; R. P. Thomas beat F. E. Palmer, 6-2, 6-3, 6-1; A. E. Copeland beat C. F. Eaton, 6-4, 5-7, 6-0, 6-4; L. I. Grinnell beat P. A. Robinson, 6-2, 6-2, 6-2; W. I. Pitt beat B. Da Silva, 6-1, 6-0, 6-2; W. F. Anderson beat S. T. Henshaw, 6-4, 6-1, 6-1.

Keep posted on building news. See Saturday's Press.

The best position now open to one of your ability and experience will be secured by a want advertiser.

FEDS RELEASE BENDER.

Baltimore, Aug. 31—The unconditional release of Pitcher "Chief" Bender was announced yesterday by the management of the Baltimore Federal League club. Bender was formerly with the Philadelphia Americans, and for years ranked as one of the most famous pitchers in the game.

FOR BELGIAN RELIEF.

"W. E. H." has forwarded a check for $10 to this office to apply to the Belgian Relief Fund. The amount will be sent to the proper committee in charge of the contributions who will apply it to the necessary needs of the stricken country.

MEN'S NOONDAY MEETING.

The men's noonday gospel meeting will be led tomorrow by J. W. Gavett. All men are cordially invited. Good music. Place, Rescue Mission Hall, 10 Madison avenue. Time, 12:30 to 1 p. m.

Here's Our $ Day Offerings, and We Are Justly Proud of Them

2 baskets of Our Finest Canning Peaches . . $1.00
3 baskets of Our Medium Canning Peaches . $1.00
1 bag of Hecker's or Pillsbury Flour . . $1.00
10 lbs Gran. Sugar
1 doz. Mason Jars, pts
1 doz. Mason Rings . . . } $1.00
3 lbs Best Tub Butter $1.00
2 lbs of Our Coffee
1 lb Our Oolong, Ceylon or Eng. Breakfast Tea } $1.00
1 16-qt. basket white Potatoes
1 16-qt. basket Sweet Potatoes . . } $1.00

Neumann Brothers Company

Efficient and Rapid Delivery Service to All Parts of the City

Watchung Ave. and Fifth St. **Telephone 760---761---762---763**

GRAND CIRCUIT RACES OPEN AT EMPIRE TRACK

The Grand Circuit racing at the Empire City track, near Yonkers, will open today with a race in which Lee Axworthy, 2:03¼, unbeaten this season, and Peter Scott, 2:05¼, winner of five consecutive races, are to compete with half a dozen other trotters for a purse of $5,000. The race promises to be in the nature of a renewal of the $10,000 Merchants' and Manufacturers' Stakes at Detroit a month ago, all of the contending horses in that event having been entered for today's contest.

Another feature of the Grand Circuit opening will be the attempt of Directum I., 1:58, to lower the world's record for pacers, now held by him.

Races for trotters of the 2:17 class and for pacers of the 2:15 class also are on the card, the purse in each being $1,000.

The meeting will contiaue four days. The National Stallion Stakes, worth $7,000, for 3-year-old trotters, will be decided tomorrow, along with the 2:18 trotting and the 2:07 pacing races.

SHORE BIRD HUNTING SEASON OPENS TOMORROW

With the approach of the shore bird hunting season tomorrow, comes the annual discussion as to whether or not the birds are becoming extinct or not. These discussions are heard at the weekly meetings of the rod and gun clubs held throughout the State.

The open season on shore birds, such as black-breasted plover, golden plover, jack snipe or Wilson snipe and the yellow leg family, rails, coots, gallinules and marsh or mud hens, begins tomorrow. Ever since these migratory birds have been placed under Federal jurisdiction, there has been a decided increase in the number seen through the State and this season is expected to be far better than any that the gunners have enjoyed in years.

Snipe shooting has the recognized merit that it furnishes the largest returns of legitimate sport for the smallest loss of game bird life and, if such sport is to be possible hereafter, three essentials must be realized: An increase, if possible, in the supply of birds; such an arrangement of open and closed seasons that whatever birds there are shall yield the greatest amount of sport for the number killed, and (especially in the case of the Wilson snipe) legal provision for distributing the number of snipe killed among the largest number of sportsmen.

TO ENTER WALKING EVENT.

Newark, Aug. 31—If New Brunswick is granted the ten-mile national championship run and the seven-mile national championship walk they will be held October 3, according to advices from that city. Quite a number of local boys will be entrants in both events. George Horvath, of the Y. M. C. A., is already hitting the roads in preparation for the walk. Gordman, a teammate, will also start working this week for the same event.

It it is still valuable, you can sell it through a For Sale ad.

"Want ad publicity" puts your search for employment on a business basis.

AT THE FACTORY

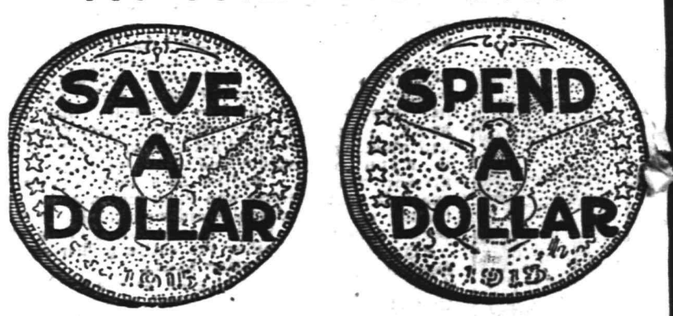

FOR DOLLAR DAY ONLY

Twelve Suits, colors, except blue and black, each $1.00
Fifteen Ladies' and Misses' Coats, each $1.00
Ten Children's Coats, each $1.00
A number of Skirts, two for $1.00
A few Skirts, each $1.00
A few Dresses, each $1.00

Come early. These bargains for Dollar Day only. The Factory is now showing the latest fall models of Coats, Suits, Skirts and Dresses at one-third or more less than can be purchased elsewhere.

S. Krauthamer

Maker of Ladies', Misses' & Children's Coats and Suits
400-402 Watchung Ave., Uptairs. Plainfield, N. J.
COR 4TH ST., TROLLEY STATION.

FREE DELIVERY. LUNCH 9 A. M.

ROTH&CO.

5 lbs. Beef Liver for . .
5 lbs. Clear Fat Salt Pork for
4 lbs. Butterine for . . } 50c

6½ lbs. Boneless Bacon for $1

5 lbs. Jersey Duck for $1

3 lbs. Brookfield Butter and One Bread for $1

Soft Shell Crabs dozen 80c

BIG BROADSIDES of advertising are necessary only for big business operations and enterprises. For the small affairs of business and daily life, the classified advertisements are not only available but highly effective.

Kirkman's Borax Soap, 7 cakes 25c
Limit $1.00 worth to a customer.

E. & W. SCHLOSS

Empress Brand Asparagus, new goods, large can 17c

Fancy Stuffed Olives, 10c size, bottle	Fresh Baked Potato Chips, pk.	Granulated Sugar, 25-lb. bag
7c	8c	$1.48

National Biscuit Co.'s Uneedas, a package	Toilet Paper 8 Large Rolls	Imported Boneless Sardines, 25c kind
4c	25c	19c

Premium Java Coffee, in silver bags, 27c lb.; 5 lbs. $1.00

Eagle Brand Condensed Milk, 8 cans for $1.00

Hawiian Sliced Pineapple; 25c size; 6 cans $1.00

Swift's Snap Laundry Soap, 12 cakes, 25c, or 50 cakes $1.00

Leggett's Premier Shrimp or Tuna Fish, small can	Blue Seal Matches, 3 5c boxes	Grandman's Borax Soap Powder, large package
10c	10c	12c

Fancy Golden Santos Coffee, 19c lb.; 5 lbs.	Japo Cleanser, Chases Dirt, 3 5c cans	Herring, in Tomato Sauce, a can
90c	10c	5c

Telephone Peas, Fancy Corn or No. 3 Standard Tomatoes, 3 for 25c; dozen $1.00

Armour's or Swift's Sliced Bacon, large jars; 4 jars $1.00

Ball Mason Jars, Pints or Quarts; 2 dozen Jars and 2 cakes Parowax $1.00

Swift's Pride Soap, 33 cakes for $1.00

Leggett's Premier Salad Dressing, large bottle	Wheatsworth, whole wheat cracker, package	Premium Baking Chocolate, ½-lb cake
23c	9c	12c

Gold Medal, Pure Cocoa, ½-lb. can	Quaker Furniture Polish, 50c bottle	Borsum's Putz Polish, white or red, large can
15c	35c	15c

3 lbs. Yuban, Hotel Astor or E. & W. Brand Coffee and 15c bottle Vanilla $1.00

Wesson's Snow Drift Oil, gallon cans $1.00

Imported Boneless and Skinless Sardines, regular price 30c can; 4 cans $1.00

All package 10c Crackers, assorted kinds; dozen $1.00

E. Z. Seal Jars, Lightning style, dozen	Finest Gum Jar Rubbers, 3 dozen	Parowax, the refined paraffine, 10c box, 3 for
60c	25c	25c

Pure Peanut Butter, pint jars	Sterro Boullion Cubes, 30c kind	Ceylon Tea, Rajah Brand, a lb.
21c	25c	39c

Campbell's Soup or Campbell's Beans, 3 cans 25c; dozen $1.00

Any of our 50c Teas, any assortment; 3 pounds for $1.00

Hecker's Flour, 24½-lb. bag 95c

Peerless or Gold Cross Evaporated Milk, a dozen 90c

Telephone 1000 | E. & W. Schloss | Telephone 1000

THE NAVY LEAGUE TO PARTICIPATE

Will Have Part In Program Following G. A. R. Encampment.

LUNCHEON A FEATURE

Reception By Woman's Section of the League of Which Mrs. B. VanD. Hedges Is a Member, Will Be Included In Program.

Washington, Aug. 31—Announcement was made today that the Navy League will participate in the great conference on national defense, which will be held in Washington, October 4-7, under the auspices of the National Defense League, immediately following the Grand Army of the Republic Encampment.

Tuesday, October 5, has been set aside on the conference program as Navy Day, and on this date the Navy League will have complete charge of the program. The league will hold a morning session, to which will be invited all delegates to the conference on national defense. It is expected that Secretary Daniels and other prominent citizens will address the session. This will be followed by a navy luncheon at one of the principal Washington hotels, and after luncheon the afternoon will be devoted to a visit to the gun factory of the Washington navy yard by the delegates to the conference. There will be a big reception by the woman's section of the Navy League. Secretary A. H. Dadmun, of the league, is now arranging details of Navy Day at the conference and is making up the list of speakers for the occasion. Mr. Dadmun will send out invitations to all members of the Navy League to attend the conference.

The National Rifle Association of America has announced that its members also will participate in the conference on national defense. Secretary Albert S. Jones, of the association, has sent invitations to all members of his organization to attend the conference, where civilian training in the use of the military rifle will be one of the most important matters considered. Assistant Secretary of War Breckinridge, who is head of the Government Board for the Promotion of Rifle Practice, will represent the National Rifle Association at the conference if his duties at the War Department permit, and there will be other speakers on rifle practice.

The National Defense League has been busy for six months with preparations for the conference on national defense, which is expected to be the greatest gathering ever held in Washington.

The program has been tentatively arranged for the four days' sessions and the speakers, who will include the foremost men of the country are now being selected. Senor Dr Don Eusebio A. Morales, the distinguished minister from Panama to the United States, has accepted an invitation to speak at the conference. One of the most important matters to be discussed at the conference will be the new Pan American doctrine, recently suggested in the press by Winfield Jones, secretary of the National Defense League. This doctrine which if accepted by the Pan American republics, would result in a defensive and offensive alliance of every nation of the Western Hemisphere with the United States, is arousing much attention in the Pan American countries and is being endorsed by Senators and Representatives. Many Congressmen are reported to favor a solidarity of the United States with the South and Central American republics, as advocated by the Pan American doctrine.

Somerville

Miss Alice McConaughy, of New York, is a guest of Dr. and Mrs Francis McConaughy, on East High street.

Miss Ida Fleming has returned after a three weeks' visit in Washington.

Miss Anna McMurtry, of North Bridge street, spent the week-end in Bernardsville.

George Barnard, of Everitt, Mass. is a guest of Palmer Batchman, on West Cliff street.

Mrs. Philip T. Hickey and daughter are at Asbury Park for two weeks.

Miss Florence Willis, of Philadelphia, spent last week with Mr. and Mrs. George Hope.

Mr. and Mrs. Charles Mulholland returned Saturday from Asbury Park.

Miss Mary Cleveland returned last week after spending two months in Belvidere, Ill.

Miss Carrie Heckendorn is spending several weeks at Bridgeport, Conn.

Mrs. Fritz Rosenthal, of Green Knoll Park, is entertaining Miss Mae Burgess, of Brooklyn.

Miss Margaret C. Garretson is a guest of her niece, Miss Katherine VanNest, of Franklin Park.

—Try Press want ads. They pay.

We Give S.H. Green Trading Stamps. Ask For Them

WONDERFUL PRICES
For This Week

Gold Dust

A PACKAGE 15c

Fels Naptha SOAP ck. 4c

UNEEDA BISCUITS pkg 4c

SULTANA STRING BEANS 3 cans 25c

CLOTHES PINS 100 for 10c

IONA SUCCOTASH can 7c

QUAKER OR MOTHER'S OATS pkg 8c

BULL HEAD Catsup bot 7c	FORCE pkg 10c	PINK Salmon Can 8c

10--STAMPS FREE--10
WITH ANY OF THE FOLLOWING

1 bot. A. & P. Ammonia ... 10c
1 can Sultana Spice 10c
1 can Old Dutch or Atlantic Cleanser 10c
2 pkgs. Noodles, each 5c
1 pkg. Noodles 10c
2 cakes Mother's Ironing Wax, each 5c
1 bot. White Vinegar 10c
1 jar Iona Brand Jam 10c
1 pkg. A. & P. Ice Cream or Jelly Powder 10c
1 bot. Mustard Relish 10c
1 pkg. Elbow Macaroni 10c
1 jar Peanut Butter 10c
1 can Vanco 10c
2 boxes A. & P. Shoe Polish, each 5c
1 bot. Shuwhite 10c
1 bot. Worcestershire Sauce. 15c

FREE DELIVERY TO ALL PARTS OF CITY AND BOROUGH

137-139 WEST FRONT ST. TEL 117

THE GREAT ATLANTIC & PACIFIC TEA CO. — THE LARGEST GROCERY HOUSE IN AMERICA — ESTAB. 1859

Free Delivery

We Give S.H. Green Trading Stamps. Ask For Them

LEO SLONIM
JEWELER

Slonim Building 226 West Front St. Plainfield, N. J.

TO ADVERTISE OUR ESTABLISHMENT, AND MAKE THE DOLLAR DAY AN EVENT NOT TO BE FORGOTTEN SOON, WE WILL OFFER EXTRAORDINARY BARGAINS, GOOD FOR DOLLAR DAY ONLY, SEPT. 1, 1915

1847 Rogers Bros.' Tea Spoons, regular price $1.75; to be sold in sets of 6, at $1.00

Orange Spoons, regular price $1.75; to be sold in sets of 6, at $1.00

Butter Spreaders, regular price $2.00; to be sold at $1.00

Berry Spoons, Cold Meat Forks, Sugar Shells and Butter Knives, Table Spoons, Forks, Knives, in fact, everything that regularly sells for up to $2, will be sold on this Dollar Day at $1.00

Cut Glass Bowls, Nappies, Sugar and Cream Sets, Spoon Holders and many other articles in Cut Glass too numerous to mention, selling regularly at $2.00 and $3.00; all to go at $1.00

Silver Marmalade Jars, Waiters, $2.00 articles, for $1.00

Chains, Cuff Buttons, Scarf Pins, Brooches, all $2.00 article, to be sold at $1.00

Lavallieres, always sell at $2 00 to $2.50, for $1.00

$2.00 Clocks for $1.00

Parisian Ivory Manufacturing and Toilet Articles for $1.00

Spectacles and Eye Glasses of any description made to order $1.00

In fact everything in the store will be cut from $2.00 to $1.00 on this DOLLAR DAY AT SLONIM'S, New Jersey's Best Equipped Jewelry Establishment

With every large purchase we will give to buyer a Dollar in cash

We Offer the Greatest Dollar Day Bargains In Plainfield

Special for Dollar Day only and only one pair to a customer; Pennsylvania Vacuum Cup Tires, guaranteed regular $4.25, at $3.25

Regular $3 Guaranteed Bicycle Tire ..... $1.00 off

Regular $2 Bicycle Tire $1.00

Regular $2 and $2.50 Spring Saddle $1.00

$1.50 and $1.75 Gasoline or Oil Lamp $1.00

Fishing Poles, $1.50 and $2 values $1.00

Suit Cases and Gladstones, genuine leather, regular $3.50 and $5.00, Dollar Day only ..... $1.00 off

Regular $2.50 and $2.00 Suit Cases and Gladstones ... $1.00

Ball Bearing Roller Skates, regular $2.00 (only one pair to a customer) $1.00

Regular $2.50 and $2.00 Flashlights $1.00

Hundreds of wonderful Dollar Day specials in Bicycles, Sporting and Musical Goods. If you contemplate buying now or in the future any article in our line, you will save money by asking about it Dollar Day.

LEO ZEISEL

Bicycles and Sporting Goods. Agent for Indian Motorcycles.
222 W. Front St. Plainfield, N. J.

CONVINCING PROOF.

It is better and cheaper to follow a lawyer's example than to seek his services to defend your law-suit.

During the past few weeks we have insured cars for lawyers of this city, covering liability insurance.

Convincing proof that they believe in protection, isn't it?

Auto fire at 1%.

REAL ESTATE LOANS RENTS — GEO. M. CLARKE CO. — Babcock Bldg. Telephone 205 Plainfield.

INSURANCE OF ALL KINDS.

OFF TO RESCUE BELGIANS.

Detroit, Mich., Aug. 31.—The expedition to Europe by Detroit Belgians to rescue relatives of Michigan people who are refugees in Belgium, will be repeated. Gaston Verduyn and Alfons Moreeum will leave this city today for Belgium, taking with them a list of about 400 refugees. The Rev. Henry Syoen, who returned with 84 refugees some weeks ago, has been requested by his superiors in the Catholic Church to give up a second trip. For eight weeks, the Detroit men will be kept busy locating the refugees and securing their release.

MICHIGAN MEDICOS MEET.

Grand Rapids, Mich., Aug. 31.—The Michigan State Medical Society met here today, with a big attendance of physicians and surgeons on hand. Three days will be given up to an interesting program of business and pleasure.

TOO LATE when the accident happens to wish you had insured your automobile.

SECURE OUR RATES, covering liability, property damage, and collision. We settle all claims promptly.

FREDERICK A. MARTIN CO.
The Oldest Insurance Agency in This City.
171 NORTH AVENUE Telephone 2304
Insurance Mortgages Real Estate
(Successor to Elston M. French and J. C. Pope & Co. Insurance Agency)

Make a little journey today—in answer to one of today's classified advertisements and, thus, make it a "lucky day" for yourself.

Plainfield Daily Press

LESLIE R. FORT.....Managing Editor

Published Daily except Sunday, by the PLAINFIELD PRESS COMPANY, 105 North Avenue.

Entered at the Plainfield, N. J., Post-office as Second Class Mail Matter.

TELEPHONE PLAINFIELD 1300.

Private Branch Exchange connecting all departments.

Two cents a copy. Ten cents a week. $5.00 a year in advance. Delivered by carrier or by mail. No extra charge for papers mailed to points in the U. S. and Canada.

Any subscriber failing to receive a single issue will confer a favor by notifying the business office.

Advertising rates mailed on application.

Copy for change of Advertisement to ensure change for same day must be at the office by 9:00 a. m.

AUGUST 31ST IN HISTORY.

1814—Island of Nantucket off Massachusetts coast, agreed with the British to remain neutral in the war.

1829—U. S. instructs its ministers to obtain redress for spoliations on our commerce.

1849—Convention for framing a State constitution for California assembled at Monterey.

1852—Stamped envelopes provided for by act of Congress.

1880—Lord Roberts reached Kandahar, after his celebrated march from Cabul to relieve the British force besieged there.

1886—Earthquake at Charleston, S. C., destroyed large part of the city.

1903—King Edward VII., of England, visited Emperor Francis Joseph at Vienna.

1911—Standard Oil Company "dissolved" by order of the Supreme Court of the United States.

1914—The War:

French government announces capital will be moved to Bordeaux.

German forces attempt to envelop Allies left ends.

American Red Cross charters steamer for relief expedition.

Allies forced back to the line formed by the Seine, Oise and Upper Meuse.

Germans defeat Russians at Osterode.

Plainfield, N. J., Aug. 31, 1915.

A LESSON IN CITIZENSHIP.

The oath of allegiance which every foreign born citizen takes upon becoming naturalized as an American citizen demonstrates that there can be no such thing as a German-American. Every one who takes it casts aside the legal designation and becomes a citizen of the United States with all the rights, liberties and privileges (and responsibilities), of those descended from the men who "gave this Republic her station." It is too bad that more attention is not called to this declaration, which says:

I hereby declare, on oath, that I absolutely and entirely renounce and abjure all allegiance and fidelity to any foreign prince, potentate, state, or sovereignty, and particularly to William II, German emperor, of whom I have heretofore been a subject; that I will support and defend the constitution and laws of the United States of America against all enemies, foreign and domestic; and that I will bear true faith and allegiance to the same.

There is a solemnity, impressiveness and force to that declaration which seems to rest very lightly upon some of those who took it' and some of those who are proclaiming themselves as German-Americans, and who are organizing and appealing to others to enlist, have no claim upon the title American with or without the hyphen. In commenting on the matter the Hackensack Republican says there is nothing in German or any other culture which permits a man to make false claim to American citizenship with or without the hyphen, and it hits the nail squarely on the head. Such action is deception! to deceive is to cheat, to defraud. Culture is the reverse of this—it means honorable, noble life, scorning all forms of conduct calculated to reflect upon the highest type of manhood. Every loyal American respects a loyal German or citizen of any other country who wishes to see the homeland maintain an honorable prestige. It is a natural, and ineradicable sentiment of the heart. But the man who leaves his native land and solemnly swears allegiance to the land of his new home, severs all connection and legal ties with his native government. He owes to it no duty. His only duty here is to the government of the United States of America and to the flag. The man who is false to his oath of allegiance is a disloyal citizen.

Why is it that morbidly curious persons are always attracted to the most revolting cases at the police court in greater numbers than at any other time? We don't suppose that the question will ever be answered. This time it is prompted by the fact that probably the largest crowd that ever turned out at the Plainfield police court was present yesterday to hear a case which was based on about as nasty testimony as Judge DeMeza has had presented before him since he took the job. It is certainly astonishing that so many people can be interested enough to come into almost personal contact with the people who were brought into court in this case.

If Senator Martine fails of re-election it will not be because of any neglect on his part. He has already started traveling around the State, seeing his constituents, and at the same time sounding the praises of President Wilson. There is no evidence of the break which we were told a few months ago had occurred *between the President and the Senior* United States Senator from New Jersey.

The Paterson Call is worrying about what is going to be done with all the second-hand automobiles that "will be thrown on the market when the war is over in Europe." Judging from the pictures and description of the treatment of these machines appearing in the newspapers and magazines, the fighting nations will have to go into the junk business.

Over nine inches of rain, and the month not finished yet! And as for cold weather, can the oldest inhabitant remember such an August before? What we have been through these thirty-one days would have been seasonable in November, but as for August—well, with the ice man, we hope there will never be another like it.

Expressing his personal opinion of "votes for women," Governor Brumbaugh, of Pennsylvania, said the other day: "Unquestionably women are entitled to vote. As a school man I have learned the value of their conclusions, and in some instances have even found it wise to defer to them." It's a cinch that he's a married man.

The French have provided the men in the trenches with alarm clocks, according to news reports. If they are like some of which we know, the clocks will do their proper duty just once, and then—well, everyone knows how it is.

And don't forget that tomorrow every single dollar you can get hold of will do a mighty day's work at the store of any progressive Plainfield merchant. 'Twill be a splendid opportunity to stock up with supplies for next summer.

Unless there is an unexpected settlement of the war abroad, we are led to believe that the geography teachers will not devote much time to the study of the map of Europe when school re-opens in a few weeks.

As an exchange says, if someone would take the colic out of green apples, the small boy would be duly appreciative.

ODD ITEMS FROM EVERYWHERE

It takes half a day to sing China's national hymn.

Gunpowder was used by the Chinese in the year 80, and the Chinese used paper 220 B. C.

A Maine sea captain has a fence about his home so constructed that he can enter any place he happens to hit it. It is made from the pew-doors of an old church.

The amount of money in circulation in the United States is $34.53. In 1800 it was five dollars.

More than 2,400 books have been printed in Esperanto, the universal language. There were only 29 of these books in 1889.

DYNAMITERS UP FOR TRIAL.

Los Angeles, Calif., Aug. 31.—The trial of David Caplan and Matthew Schmidt, recently rounded up in connection with the dynamiting of the Los Angeles Times building, is set for tomorrow. They are charged with murder, as confederates of the McNamara conspirators. The Times building was blown up five years ago. Schmidt and Caplan succeeded in evading their pursuers until last spring, when Schmidt was discovered in New York and Caplan was found living the simple life on the Pacific Coast.

Press Want Ads. work wonders.

Off Agin On Agin
STRICKLAND W. GILLILAN

The Direction Of Favors

If you will note the errands of the men
(And, by the way, of wily women, too)
Who send you messages by word or pen,
And wish to have a bit of speech with you,
You'll see that, in nine cases out of eight,
The thing they wish to speak to you concerning,
Is some fool thing for which YOU well might wait,
But for which THEIR poor souls have long been yearning.

Nine-tenths and more of all the mail you get
Is asking you for something; and the rest
Is of the self-same import, you can bet—
In which the other's bank-book will be blest.
While every note that starts with words of honey
Regarding what a crackerjack you are;
Will finish with a mild request for money,
And give your flattered soul an awful jar.

Information

"How long do you wear a pair of shoes, as a rule?"

"About ten and a half if they're on the E. last."

Parallel Case?

Some smarty asks us if the Allies' throwing grape in Smyrna isn't a fair equivalent to "carrying coals to New Castle."—*X.*

A Comparison

My friends and I are like my hair—
This statement none may doubt.
We're not so thick as once we were;
Since we have fallen out.

Might Be

Another curious person that may be merely kidding us—we cannot think him sincere!—asks if a man herding cattle can be said to be driving steaks.

That Manuscript Speaker

We watched him when the bum toastmaster said,
"We have with us to-night——"
you know the rest.
We saw him rise and bow his empty head
And reach his left hook to his right-hand breast.

We knew the tragedy we must endure—
That gink was going to read a lengthy one!
An optimist near by said: "Fine! He's sure
To know, as some folks don't, when he is done!"

That's Different

Miss Passay—Do you require a deposit at the time of the sitting?

Photographer—Usually, but not from you!

"O how kind! But—O I forgot to say, I don't want the pictures retouched in the least."

"Eh! Well, in that case, Miss Passay, I'll have to trouble you for full pay in advance."

Mighty Mean! Mighty Mean!

Dear Offagin—The other day I heard one young lady say to another: "I can't bear to think of my thirtieth birthday."

And the other smiled sweetly and inquired: "Why—what happened that day?"

Do you think those girls were good friends, really?—*A. S. P., Ashtabula, Ohio.*

Zeppelins

Zeppelins are something you can't speak or spell on a typewriter unless you are sober.

They are just like some people—they are all puffed up, full of hot air, and are usually up in the air.

But unlike these same people, the Zeppelins are guidable.

When you find a person who thus partially resembles a Zeppelin, people are always telling him where to go, but they merely say it profanely and don't really mean it.

Any Londoner who hasn't stiff neck can look up and see a Zeppelin anytime, whether it is there or not.

London oculists are treating cases of Zeppelootic every day.

It is very prevalent in that foggy burg.

Recently we met an intoxicated man who wasted half an hour of our precious time telling us he was "a Zhellepin—full but not d'rizhible."

The Young Lady Across The Way

The young lady across the way says it may be bad taste to use slang, but she doesn't suppose it's actually anonymous.

HEALTH TALKS
by WILLIAM BRADY, M.D.

The Mineral Oil Craze

EVERY laxative has its day. At present purified petroleum oil enjoys the vogue which castor oil never attained in its palmiest days.

There must be forty different brands of petroleum oil marketed to meet this big demand for a laxative. In the matter of flavor it may be that some brands are pleasanter to take than others, but so far as the effect goes one is as good or bad as another.

So-called "Russian" oil is in no sense superior to out-and-out American refined petroleum—but you know how it is, anything imported seems higher class than plain home-made goods, to some people.

The virtues of mineral oil as a laxative which make it preferable in some cases to other laxatives are, first, that it increases the peristaltic or wave movement of the bowel without being absorbed and producing other effects simultaneously, as many laxative remedies do; second, it is apparently not habit-forming, as some laxatives, not all, undoubtedly are; and third, it is supposed to absorb a certain proportion of the toxic substances in the bowel which make the constipated person feel so wretched. This latter virtue, however, must be largely theoretical, for the maximum quantity of toxic material mineral oil could possibly absorb in the doses usually employed would be something less than a drop in the bucket.

Anybody who feels impelled to "try" purified mineral oil, liquid paraffin, liquid petrolatum, albolene, Russian oil, or any of the laxo this or that trademarked brands on the market, would do well to take it an hour away from mealtime, and rather two or three small doses daily than one full dose.

It is perhaps most frequently prescribed for those who have food stasis—a sort of a new mode in constipation—and especially in cases of ptosis, or sagging of the alimentary canal. In the latter condition, which the X-ray photograph of a digesting bismuth-meal shows to be much more common than appearances would indicate, pure petroleum oil is believed to facilitate the passage of the alimentary stream over the various kinks and hills which ptosis causes.

After all, we suspect that the old-time mixture of senna leaves and chopped figs, or aromatic syrup of rhubarb, or cascara, or phenolphthalein (the laxative in many lax-this-and-that tablets or wafers), and several other physics—always excepting the crude and harmful aloes and aloin-containing pills—are in effect "just as good," though not so expensive and fashionable as the novel petroleum. However, as the w. k. old lady said, every one to his own taste.

QUESTIONS AND ANSWERS

Backache of Invalid In Bed

Can you suggest anything to relieve or prevent the backache suffered frequently by one confined to bed? She has to sleep on her back, and sometimes the pain is very troublesome at night.

Answer—It is due to relaxation of the joints between base of spine (sacrum) and hip bones (ilium)—the sacro-iliac joint. The doctor might strap the pelvis with adhesive plaster, or the patient might wear a small pillow or pad strapped to the lower spine. A good massage of the back by a strong nurse helps.

Dr. Brady will answer all questions pertaining to health. If your question is of general interest it will be answered through these columns; if not it will be answered personally if stamped, addressed envelope is enclosed. Dr. Brady will not prescribe for individual cases or make diagnoses. Address all letters to Dr. William Brady, care of this newspaper.

Vest Pocket Essays
by GEORGE FITCH

LILLE

LILLE, which has just celebrated the first anniversary of its German career, with the reverse pedal on, is a city of 200,000 people located 150 miles northeast of Paris.

It is a fortified city of the first rank and was undefended last year by twenty forts. The guns in these forts speak German as readily as they do French, which is a source of great grief to the people of Lille who have been busy paying for them for fifty years.

Lille is the most important city in northern France. In times of peace it makes linen thread, handles flax, weaves cloth, makes guns, locomotives and railroad supplies and entertains tourists. For the last year, however, it has been largely engaged in taking in boarders. Lille probably does the largest boarding house business on earth just now. The boarders are all German and do not pay anything at present, but their credit is simply magnificent.

Lille is a very young French town, having been founded less than 900 years ago. It has some magnificent public buildings and is a very handsome town, but its main street since the visitors came has looked like the main street of Pompeii. However, Lille is used to being stepped on by Mars. It had scarcely gotten a good start when it was destroyed in 1213. It was rebuilt by Joanna of Constantinople, which shows that railroad connections with the Orient must have been a good deal better then than they are now.

Being captured is also no novelty to Lille. It was captured in 1297, in 1667 and in 1708. The English, Dutch and Spanish have all taken Lille. This fact enables the oldest inhabitants to make great nuisances of themselves, comparing the present occupation with the hard times when they were boys.

The boarders are all German

The Austrians also tackled Lille in 1792, but could not take it. Because of this fact a great triumphal arch was erected. It is closed just now, however, for lack of business.

Lille is full of factories and railroads, but it does not allow itself to sprawl frowsily over the landscape for all of this. American mayors of busy cities, which average an acre of beauty per square mile of profits should be compelled to visit Lille in times of peace armed with a notebook weighing at least four pounds.

Views Of The Press

The Case Of Poland

ONCE the kingdom of Poland was the big bully of Europe. The weight of its warlike hand fell across the sea and straits into Asiatic country, too, now and then, and the Turks were once driven from a new foothold in Europe by Polish hordes.

These were the proud days when Poland was strong and the other nations of Europe petty kingdoms. Poland was called upon by Venice once to save her from the Mohammedan invasion, when all of the other European countries had failed. The Polish troops went forth and the Turks were driven across the Hellespont.

But Poland became too proud, and was made to bow her head in the dust of defeat. She had been strong and internal dissensions made her weak. Other nations, like the Russians, the Germans and the Prussians, built on the failing hopes of a country once proud but now becoming humble, trampled on her and Poland lost caste. Germany and Prussia took a slice of her plain lands, cold but fertile, Russia laid claim to a portion and far-away Austria looked longingly in that direction. Poland was dismembered, in a measure, but still allowed a sort of local government over a portion of her lands. This lasted for years; then the strength of surrounding nations, played against the approaching weakness of Poland, told on the latter and she withdrew into herself at Cracow. It was the last left of once proud Poland. Cracow remained for a time an independent city and the remainder of the country was divided. Later Cracow was taken over by Hungary and Russia and Prussia had the rest. Poland, as a nation, was wiped from the map of the world. Since that day she has been held and governed by the governments of Vienna, Berlin and Petrograd.

What becomes of Poland, now, matters little to the Polish people, save that their native land is the big battleground of the east. Her fields are torn, her cities sacked and burned and her industries ruined. But her government could hardly be worse than it has been for a century and will hardly be any better, no matter if the Germans and Austrians should take over the remaining portion now in the control of Russia.

Poland has suffered much and more than almost any other European nation, but a thousand years before this the Poles were the bullies of Europe, the military bosses of tribes that were weak.—*Hutchison News.*

CARTOONS OF THE DAY

A DOUBLE HEADER

—Harding in *Brooklyn Eagle*

The PEOPLE'S LEGAL FRIEND
by E. R. BRANSON

Carrying Concealed Weapons

Q. Please inform me whether the provision of the law forbidding the carrying of concealed weapons, or the carrying of deadly weapons, applies to a person who does so on his own premises.

A. The statutes concerning the carrying of deadly weapons differ more or less in the various states. Usually, the statute does not apply to individuals who are on their own premises at the time. Such persons will be included within the operation of the statute, however, where the statute makes no exception in this regard.

The Money Clinched It

Q. My cousin owns a farm which he rented out to a certain man and his family. There were several conditions in the lease, which was in writing, and this man has failed to observe them. My cousin, however, continues to receive the rent. Could he compel the tenant to leave, because of the latter's failure to observe the conditions of the lease?

A. Your cousin's acceptance of the rent, with full knowledge that the conditions of the lease had been broken by the tenant, amounts to a waiver. Under such circumstances, he is not in a position to compel the tenant to vacate.

More Than One Executor

Q. May a man, in his will, appoint more than one person as executor? A. Yes.

May Not Alter Plans

Q. An architect whom I employed to superintend the erection of a building made numerous changes in the plans and as a consequence there are claims against me for extra work. Did he have the right to do this?

A. An architect has no general authority to alter the plans and specifications in such a manner as to impose an additional burden upon the employer.

Contract Made By An Agent

Q. An agent of a corporation made a contract with me. It seems that, at the time, he did not have authority to make this particular kind of an agreement, but I rather think the company will stand back of it. Do you think the contract would be good, from the facts as I have given them to you?

A. The corporation may ratify the contract—that is, may decide to be bound by it—unless the contract was illegal or unless it was beyond the powers of the corporation.

Go Ahead; Sue The Bunch

Q. A certain man came to me and made a contract with me. I did not know at the time that he was acting as the agent of another man, but it has subsequently come to light that this was the case. I supposed all the time that this agent was acting for himself alone. Since then, the contract has been broken and I want to know whether I can sue either one of these men, and, if so, which one? A. You may sue either one.

Alimony Again

Q. Where a woman is suing for a divorce, will alimony pending the suit be allowed?

A. Sometimes, but not always. If she has no means of supporting herself, and if she is embarrassed, financially, in conducting her suit, alimony pending the suit is allowed.

A Special Partnership

Q. Please tell me what is meant by a "special partnership."

A. A special partnership is one formed for a special or particular transaction. Thus, two or more persons may form a partnership for the purpose of selling a certain stock of goods.

Can It

Q. Please tell me what is meant by the "abatement" of a nuisance?

A. Taking it away or removing it.

Agent Held Liable For Loss

Q. I employed a man as my agent and gave him certain directions concerning the business in hand. He disobeyed my instructions and I sustained a financial loss. Could I make him liable to me? A. Yes.

Between The Lines

Q. My wife's uncle, who died a short time ago, left a will. Certain words seem to have been written between the lines, apparently added as an afterthought. Would you think this would affect the validity of the will?

A. A will must always be executed in accordance with the requirements of the statute of the particular state. If the will is interlined, the instrument must be re-executed with all the formalities required by the statute.

A Widow's Allowance

Q. Kindly tell me what is meant by a widow's allowance."

A. Statutory enactments in many of the states provide for the temporary support of the widow, by means of an allowance out of her husband's estate. This is given the widow and family until distribution of the estate can be made or until some other disposition of the matter is effected.

State Penal Laws

Q. Is there any duty devolving on one state to enforce the penal laws of another state?

A. A state is not required to enforce the penal laws or the local police regulations of another state.

The Life Line
By Laura Kirkman

The Man Who "Can't Resist"

"Those Browns are so easily shocked," he tells us, "that I can't resist shocking them." Precisely. He really can't resist it. He speaks more accurately than he realizes; the impulse to shock the Browns is the same impulse that makes a certain weak type of person want to throw himself before an oncoming express train. Of course he "can't resist" shocking the Browns; he's weak. The Browns are the magnet that draw out this particular type of weakness. At sight of the Browns, he drops the guard from his reputation. He abandons himself to a recklessness that he may some day regret. He's not his own master when he's in their presence. He may think he's shocking them because he chooses to, but in reality he's shocking them because they're making him shock them. Their very primness challenges him. And he takes the challenge.

He's putty.

Snap Shots
By Jay E. House

A man may be said to be making progress as soon as he discovers that the soap box at the corner grocery is a mighty poor seat.

When a lecture is free you are expected to buy a book or a shaving-strop from the man who delivered it.

When a millionaire dies it generally develops that he was worth about $100,000, and that he had been paying taxes on a valuation of $20,000.

A good camel will travel 100 miles in a day. An ordinary camel travels only 75 miles in a day. In buying camels make it a point to select only those having both speed and endurance.

Life has many inequalities. The piccolo player, who never has an idle moment, gets the same pay as the bass drummer, who loafs two-thirds of the time.

Jasper Ellington spreads such a fine line of salve that a good many are advising him to put it up in boxes and place it on the market.

If a man doesn't have to get down to work early he would just as soon do it.

Eph Wiley says he has noticed that the man with a long chin is the one most likely to accentuate it by wearing whiskers.

H. C. Kiederling Wins Pony Contest

Award Was Made at Park and North Aves. on Today at 2 p. m.

The first McKeon Pony Contest has been decided. The $200 saddle pony and outfit goes to Henry C. Keiderling, the twelve-year-old son of Daniel H. Keiderling, o f 133 East Second street, this city, and was awarded at 2 p. m., today, at Park and North Avenues. The successful contestant polled **2,810,000 votes.**

The vote was close, the successful contestant winning by only 234,800 votes. The standing of the three highest contestants was as follows: Keiderling, 2,810,000; Jack D. MacQueen, of 212 Clinton avenue, 2,575,200, and Miss Lillian Pashin, of 1001 West Third street, 2,132,370. These figures, while practically correct, are subject to verification, according to Frank McKeon, General Manager of Contest.

Now for the Other Two Ponies Boys and Girls

We are going to assist you and offer a special coupon calling for 500 extra votes. Cut this coupon out and by making purchase of 50 cents at any of the merchants' store listed below you will receive these extra votes.

VALUABLE COUPON

This coupon will be honored for 500 votes if the holder makes a CASH PURCHASE of 50 cents or more at any merchant's store whose name appears in this advertisement.

F. McKEON, Manager.

SPECIAL PRIZE FOR SEPTEMBER

This $25.00 Victrola

Will be awarded to contestant who turns in the most votes during the month of September; old and new contestants are on equal footing for this prize, as votes count from Sept. 2d to the 30th only.

A Group of Registered Shetland Ponies

LIST OF PRODUCTS

FROM WHICH LABELS ARE TAKEN AND VOTES GIVEN ON.

Mothers' Oats	100 Votes	Kirkman's Soap or Powder	50 Votes
Butterfly Milk	100 Votes	Satin Gloss, Gold Soap or Powders	50 Votes
Darby's Coffee, D. & C. Coupons	100 Votes	B. T. Babbitt's or Octagon Soap or Powder	50 Votes
Ballard Flour Mills	100 Votes	Wrigley Gum Coupon	50 Votes
H. O. Coupons	100 Votes		
Hamilton Whole Coupons	100 Votes		

We also give 100 Votes on each whole coupon taken from the P. Lorillard Co.'s, The Leggit & Meyer, Bagley, or The American Tobacco Co.'s cigarettes or tobaccos, as well as all United Profit Sharing Coupons.

It is not too Late for Boys and Girls to Enter

The Mckeon Famous THREE Pony Contest

Just a Word to the Boys and Girls

who live in the nearby suburbs of Plainfield: We have advertised that one of the pony prizes will be awarded to some boy or girl living outside the city of Plainfield. To date the contestant list of out-of-town children is not very large, and so we want the fathers and mothers to take sufficient interest in their little ones and assist them to win this beautiful prize. It is not too late to enter, as the contest closes on October 25th. So stop at Contest Headquarters any Tuesday, Thursday or Saturday and enroll your child.

Save the Wrappers From

KORNFIELD'S

Bread, Colonial and Purity Cake

100 Votes for top of Colonial Cake Box, 100 Votes for Wrapper from 10c size Bread, 50 Votes for Wrapper from 5c size bread. These votes are in the McKeon Contest.

100 Votes in the McKeon Three Pony Contest with each 10c cash purchase

OLSON & GIVENS

Grocers

Telephone 2397 Plainfield

222 East Front Street.

100 Votes in the McKeon Three Pony Contest with each 10c cash purchase

SPECIAL AT

C. O. SMITH

FOR THIS WEEK.

3 cans Butterfly Milk	29c
3 cans Sweet Clover Milk	29c
3 tall cans Borden's Evaporated Milk	28c
3 tall cans Pet Evaporated Milk	21c
2 pkgs. Puffed Wheat	22c
2 pkgs. Puffed Rice	25c
2 pkgs. Corn Puffs	25c
2 pkgs. Shredded Wheat	22c
2 pkgs. Grape Nuts	23c
2 pkgs. Cream of Wheat	25c
2 pkgs. Post Toasties	15c

C. O. SMITH,

Liberty and Fourth Streets.

PROCTOR'S THEATRE

The guarantee of excellence is in this Pony Contest, because it gives three ponies instead of one pony.

We Are Always With the Best

100 Votes With Every Ticket.

We have been building up our business for 26 years on a policy of honesty and fair dealing. We are proud of the many satisfied customers who come to us year after year.

Our line of Diamonds, Watches, Jewelry and Silverware is carefully selected to suit discriminating taste, and is complete in every particular.

We handle all kinds of watch and clock repairing in an efficient manner and at reasonable prices.

Our optical department is thoroughly equipped for examination of eyes and fitting of glasses. We replace broken lenses while you wait.

We place the results of many years of practical experience at your disposal, and solicit your patronage.

CARL SILBERT

Jeweler and Optician

255 W. Front St. Opp. Babcock Bldg.

Look for Our White Street Clock

100 Votes in the McKeon Three Pony Contest with each 10c cash purchase

LEO ZEISEL

Dealer in

Bicycles, Sundries and Automobile Supplies

Agent for Reading Standard, Hudson and Ideal Bicycles, also Indian Motorcycles and Smith Motor Wheel. Musical Instruments and Sporting Goods.

222 W. Front Street Tel. 2364-M.

100 Votes in the McKeon Three Pony Contest with each 10c cash purchase

ALPRIN & MILLER

Dealers in

Fancy Groceries and Delicatessen

330 Plainfield Ave.,

Tel. 615.

100 Votes in the McKeon Three Pony Contest with each 10c cash purchase

COAL, HAY AND GRAIN.

Egg, Stove, Nut	$6.65 per ton
Pea	$5.00

30c discount for Spot Cash

A charge of 25c extra for carrying coal. Try Davidge Fertilizer for Farm and Garden.

CONSUMERS COAL CO.

Tel. 66. 225 Madison Ave.

100 Votes in the McKeon Three Pony Contest with each 10c cash purchase

WALSH'S CENTRAL PHARMACY

North and Watchung Avenues.

Everything in Drugs, Medicines and Toilet Articles.

Agency for **Samoset Chocolates—"To the Queen's Taste."**

Tel. 458.

100 Votes in the McKeon Three Pony Contest with each 10c cash purchase

THE PLAINFIELD DAILY PRESS

Will give 2,000 Votes for each $1.00 paid by either old or new subscribers. No votes given for less than 50 cents.

WM. W. WILSON

Butcher and Grocer

816-818-820 W. 3rd St. Tel. 952

And 1219-21 W. Front St.

100 Votes in the McKeon Three Pony Contest with each 10c cash purchase

S. SHARKEY,

The Richmond Street Grocer

Specials for Week Ending August 7.

500 Votes with 1 lb Coffee	25c
500 Votes with 1 lb Tea	50c
500 Votes with can Tomatoes, can Corn, can Peas	25c

100 Votes in the McKeon Three Pony Contest with each 10c cash purchase

WERNER'S CLOTHING HOUSE

H. Werner, Prop.

Clothiers and Furnishers

214 West Front Street

Next to Proctor's

100 Votes in the McKeon Three Pony Contest with each 10c cash purchase

L. B. VAN CAMP

Furniture, Beds and Bedding, Floor Coverings, Shades, Draperies, Travelers' Requisites.

Upholstering and Mattress Renovating.

Corner Front and Somerset Streets.

100 Votes in the McKeon Three Pony Contest with each 10c cash purchase

A. BAUM

143 East Fifth Street

Between Watchung and Sycamore St.

Cleaning, Dyeing, Pressing, Repairing. Phone 1347-M.

Factory 511 W. Fourth Street.

100 Votes in the McKeon Three Pony Contest with each 10c cash purchase

You Get 100 VOTES With Each Label Front of BUTTERFLY MILK

UNITED PROFIT-SHARING COUPONS

You Also Get Two United Coupons, which you retain

No Other Milk Labels Accepted in This Contest

The following merchants have the Butterfly Milk now on sale.

Olson & Givens, 222 E. Front St.
E. J. Goerz, 1216 W. Front St.
J. L. Bennett, 257 W. Front St.
S. Sharkey, Cor. Front and Richmond
J. Callahan & Son, Cor. Front and Richmond
B. Mann, 120 W. Fourth St.
C. O. Smith, Cor. Fourth and Liberty Sts.
L. G. Henry, 140 Liberty St.
A. Kunzman, 146 Central Ave.
T. F. Flynn, Cor. Plainfield. Ave. & 3rd St.
W. W. Wilson, 816 W. Third St.
W. W. Wilson, 1221 W. Front
Solomon Mann, 919 W. Third St.
Frank Cullen, 1001 So. Second St.
L. Kerwin, 1354 W. Third St.
Gustav Lavere, 160 Duer St.
H. L. Viebrock, 217 Park Ave.
S. J. Carhart, 37 Somerset St.
R. H. Keenan, Cor. Richmond and Fifth Sts.
S. Joseph, 196 Somerset St.
Joseph A. Church, 103 Somerset St.
L. Pollock, 647 W. Third St.
Frank Cashin, Dunellen, N. J.
Meyer Bros., Scotch Plains, N. J.

Contest Headquarters

STILLMAN BUILDING, Room 17 Next to Proctor's Theatre

Open 9 a. m. to 5 p. m. Tuesdays, Thursdays and Saturday

EXCURSIONS EXCURSIONS

GO TO THE MOUNTAINS
Labor Day
MAUCH CHUNK GLEN ONOKO $1.50 Round Trip Children Half Fare

Tickets good on special trains only, going and returning same day.

Leave:	Sunday, Sept. 5	Monday, Sept. 6
New York (West 23rd St.)	8:20 a. m.	8:20 a. m.
New York (Liberty Street)	8:30 a. m.	8:30 a. m.
Jersey City Terminal	8.45 a. m.	8:45 a. m.
Jersey City (Jackson Avenue)	8:50 a. m.	8:56 a. m.
	Train starts at Newark	
Newark (Elizabeth and Meeker Aves.)	9:10 a. m.	8:30 a. m.
Picton		8:46 a. m.
Perth Amboy	9:10 a. m.	8:30 a. m.
Perth Junction	9:20 a. m.	8:45 a. m.
South Plainfield	9:35 a. m.	8:56 a. m.
Bound Brook	9:47 a. m.	9:08 a. m.
Flemington		9:20 a. m.
Flemington Junction		9:30 a. m.

Returning, leave Glen Onoko 5:30 p. m., Mauch Chunk 5:40 p. m.

BELLEWOOD PARK

Leave	Monday, Sept. 6		Fare
New York (West 23rd St.)	8:50 a. m.		$1.00 round trip
New York (Liberty St.)	9:00 a. m.		$1.00 round trip
Jersey City	9:15 a. m.		$1.00 round trip
Jersey City (Jackson Ave.)	9:21 a. m.		$1.00 round trip
	Train starts at Newark		
Newark (Elizabeth and Meeker Avenues)	9:41 a. m.	8:30 a. m.	$1.00 round trip
Picton		8:46 a. m.	75c round trip
Perth Amboy		8:30 a. m.	75c round trip
Perth Junction		8:45 a. m.	75c round trip
Bound Brook		9:08 a. m.	75c round trip
Flemington		9:20 a. m.	50c round trip
Flemington		8:20 a. m.	50c round trip
Flemington Junction		9:30 a. m.	50c round trip
			Children half fare

Returning, leave Bellewood Park 5:45 p. m.

For tickets and further information apply to Lehigh Valley Ticket Agent at South Plainfield, or to J. F. Andrews, Division Passenger Agent, 211 Market Street, Newark. 8 23-31

Lehigh Valley Railroad

Dollar Day Specials

All $2.98 Waists for $1

Every Crepe de Chine & Voile Waist; reg. $1.98, for . . $1

MANHATTAN WAIST & DRESS CO.

178 E. Front St., Plainfield, N. J.

In Chas. Kurtzman's Fur Store. (Next Door to Dr. Pittis).

A. M. Griffen Co.'s Big Reduction of Refrigerators and Ice Chests

FOR THIS WEEK ONLY

Genuine Baldwin (Oak Case). The refrigerator with the steady cold wave.

Sanitas, white porcelain lined, front king.

No. 513 holds 95 lbs ice, reg. price $36.00, now $27.00
No. 514 holds 140 lbs ice, reg. price $44.00, now $33.00

Baldwin's (Famous) Zinc lined.

No. 5 holds 95 lbs ice, reg. price $27.00, now $20.00
No. 7 holds 140 lbs ice, reg. price $33.00, now $25.00

Baldwin's Ice Chests, galvanized steel lined.

No. 20, regular price $ 9.50, now .....$ 7.00
No. 30, regular price $11.25, now .....$ 8.25
No. 40, regular price $13.50, now $11.50

The genuine Eddy Refrigerator, with slate shelves (only one left). No. 34, holds 90 lbs ice, reg. price $23.50, now ...$20.00

Eclipse Refrigerator, white enamel, easy to clean.

No. 2 holds 90 lbs ice, reg. price $15.00, now $12.00
No. 3 holds 100 lbs ice, reg. price $18.00, now $14.00

Remember these are genuine bargains and sale only lasts one week.

A. M. GRIFFEN CO.

119-121-123 E. Front St., Plainfield N. J.

Two 'Phones 6—214

STORE CLOSES SATURDAYS 12:30 P. M. UNTIL LABOR DAY.

Dollar Day

Reduction of **One Dollar** on all cash purchases of five dollars or over on Dollar Day, Wednesday, September 1st.

L. B. VanCamp

Front and Somerset Sts.

Temperance
NEWS AND VIEWS
Conducted by
THE W. C. T. U.

"Under no circumstances would I take out a retail liquor license to handle whiskey should the proposed change go into effect. I think that a majority of druggists will agree with me when I say that the present $25 license is a burden because it really hasn't paid us to handle the stuff for the last five years," declared an Elkhart (Ind.) pharmacist to a representative of the Elkhart (Ind.) Review, the other day in referring to the recently reported purpose of the national pharmacopeia committee of physicians to omit brandy and whisky from the new edition of the United States Pharmacopeia.

"Until five years ago," said the druggist, "whiskey was an ingredient of many medicines. Physicians would nearly always prescribe it as one of the principal ingredients of a cough syrup, and it was part of many medicines for different diseases. Now, oils and balms of various kinds take the place of whiskey, and only a few of the old school doctors prescribe its use. Why, a large number of prominent brands of patented cough syrups whose main ingredient was whiskey in one form or another have substituted non-alcoholic substances for the liquor. You have possibly noticed on some of the famous patent medicines that additional copyrights have been applied for. This means that they have been compelled to reduce the alcoholic ingredients in them to a minimum."

The druggist's assertions were made after a traveling man attempted to "josh" him about losing a good paying part of his business. The traveling man said that he had heard many druggists over the country declare that they would be glad if the pharmacopeia committee would take the reported action, for it would prevent their competitors from forcing them to bother at all with the stuff, which is becoming more and more unprofitable, not to mention the loss in respectability which the whisky-selling druggist suffers.

Another Elkhart druggist said he had long considered the feasibility of cutting out the whiskey, regardless of the proposed action relating to the pharmacopeia. "I'm disgusted with all that sort of business," he said.

The United State Government recently began a crusade against alcoholic medical preparations, which, while masquerading as medicines, are in reality used as beverages in dry territory where wines and liquors are not to be had. According to the Washington (D. C.) Times, a list of 246 preparations which have been examined in the Internal Revenue office and found "to be insufficiently medicated to render them unfit for use as a beverage," or which, in other words, can be taken by the wine or whiskey glass full as well as by the teaspoon, was given to each Internal Revenue collector. All collectors were advised that a special tax will be required for the sale of any of the preparations named in the list, even though such sales should be for medicinal and not bibulous use.

Moreover, collectors are instructed to aid the bureau in its crusade by securing and forwarding the bureau officers in Washington samples of preparations which they have reason to believe are or may be used as beverages.

High Bridge-Califon.

Rev. Mr. Lowden, of Newark, Del., who recently accepted the pastorate of the Ringoes Presbyterian church, will move his family there and assume charge of the church September 5. Mr. Lowden was formerly pastor of the Pleasant Grove Presbyterian church.

Frank Pell, of Califon, is making improvements to his farm buildings on his recently purchased farm near Middle Valley.

Howard Stires will move his household effects from Easton, Pa., to High Bridge, tomorrow.

Mr. and Mrs. Jacob K. Naughright, of High Bridge, are entertaining Miss Grace Naughright, of Newark.

Mrs. John F. Davis is ill at her home in Califon.

Mr. and Mrs. D. A. Sutton and Mr. and Mrs. Eli Sutton, of Califon, motored to Asbury Park Sunday.

Mrs. Elias Johnson, of Vernoy, is recovering at a Morristown hospital from an operation for appendicitis.

Former Sheriff Barker and William G. Vey, of Hackettstown, were week-end visitors at Califon.

Howard Wyckoff, of High Bridge, spent the past week at Philadelphia.

Mrs. Charles Thompson, of High Bridge, is ill.

Whitehouse

The Boards of Education of Readington and Tewksbury townships are considering sending all but the one year High School students to High Bridge, commencing with the fall term, instead of to Somerville as heretofore. Those who have but one year to go will be allowed to finish at Somerville. An automobile truck from Plainfield will be chartered to convey the pupils if the proposition is adopted. A joint meeting of the Boards was held in the public school building at Whitehouse Station, Friday, when Assistant State Commissoner of Education John Enright, of Trenton, and County Superintendent of Schools Jason S. Hoffman, of Flemington, were in attendance.

The Cadets and Boy Scouts of the Reformed church at Whitehouse Station, will hold a camp fire meeting in the meadow on the farm of Game Warden John J. Park, at Whitehouse Station, tonight.

Professor and Mrs. David L. Rockefeller, of Round Valley, will go to Asbury Park to attend the annual reunion of the Rockefeller family Friday and Saturday.

The next meeting of the Wishbone Improvement Society will be held at the residence of Miss Emma Mitchell, in East Whitehouse, Wednesday afternoon, September 8.

"On the Lincoln Highway," a Western drama of four acts, has been especially written for Cshetunk Tribe, No. 22, I. O. R. M., of Whitehouse Station, and a cast of local characters is busy rehearsing the play, which will be presented in Bonnell's Hall about the middle of September.

Mrs. Mary A. Rinehart, of Jersey City, is visiting her daughter, Mrs. Harry C. VanDerveer, in East Whitehouse.

William C. Farrell and son, of Brooklyn, are visiting Dr. and Mrs. E. K. Sexton, at Whitehouse Station.

Miss Mary Crater, of Newark, is spending a week as the guest of Mrs. Samuel Potter, at Bedminster.

Ernest Lane has returned to Peapack after a visit to Mr. and Mrs William Waldron, at New Germantown.

German Valley. and Chester

D. N. Iverson, of Elizabeth, recently visited Elmer E. Beams.

Floyd Wack, of Dover, was a week-end visitor to his mother, Mrs. Mary E. Wack.

Herbert T. Conover, of Morristown, ended Saturday a visit to his parents, Mr. and Mrs. George E. Conover.

Albert L. Dickerson will move his household goods to South River this week, where he has taken work.

Austin Nichols is making extensive repairs to his recently purchased property in Perry street. The property has been leased by John F. Frageman.

Lewis H. M. Peak is building a house on his lot at Succasunna.

Rev. William F. Frazier, of the local Congregational church has organized a Young Men's Bible Class.

Mrs. John M. Moore is seriously ill from typhoid fever.

Mr. and Mrs. Harold Niley and their daughter, Susan Alice Niley, of Wilmington, Del., came Saturday to remain for two weeks with the former's parents, Mr. and Mrs. Franklin J. Niley.

Mrs. Elijah D. Naughright and daughter, Miss Henrietta Naughright are home from Lake Hopatcong after a visit to Mrs. Clifford Mills, of Morristown, who is spending some time at the lake.

Mrs. Emma Bird returned Saturday to Ledgewood following a visit of a week to her daughter, Mrs. Ira C. Sanderson and Mrs. John S. Todd.

Choice peaches are retailing in this place from twenty to fifty cents per basket. The yield is a heavy one.

Miss Lillian W. Downs, one of the June graduates from Roxbury High School of Succasunna, will enter the State Normal School at Trenton next month.

Frank L. Apgar autoed to Newark Saturday to meet his wife and daughter, who have been at Ocean Grove for a week.

A birthday surprise was tendered Mrs. Mervin Field Friday evening, thirty-five being present from the village.

PLAINFIELD THEATRE

Bright stage pictures are promised in "High Jinks," which will be seen at the Plainfield Theatre, September 4, under the direction of Arthur Hammerstein. The scenes of the musical farce are laid in a garden near Paris and at a French bathing resort. One of the largest and most attractive chorues ever brought out of New York contributes materially to the gaiety of the festive scenes.

"Seven Keys to Baldpate" has produced more laughs than anything on the American stage in many years. It was a ten months' hit in New York and six months in Chicago. Its success shows that play popularity may be had without recourse to sensational, sex or other derangements of imaginative and delinquent authors. It can be said of George M. Cohan, who, it is understood, has done his best writing in this play, that he has never written any play to which an exception could be taken on moral grounds—they have all been clean and proper, and the little American flag waver promises to keep right on in his original and successful way. "Seven Keys to Baldpate" will be found on tap at the Plainfield Theatre, Thursday, September 2.

Going to build? See Saturday's Press.

DOLLAR $ DAY
ECONOMY

WEDNESDAY, SEPTEMBER 1ST, IS DOLLAR DAY.

Conservative shoppers have been watching and waiting for this great bargain event. We have a veritable feast of bargains awaiting you—never before were such wonderful values offered. Come and see for yourself. Below is a partial list of what we will offer:

50c Fine Boot Silk Hose, black, tan and white, **3 pairs for** **$1.00**

Combinations and Princess Slips, sold for 89c and $1.00, **2 for** ... **$1.00**

Corsets—$1.50 and $2.00 Corsets, best makes and grades ... **$1.00**

Children's Dresses. White and colored dresses, 2 to 6; 75c and 98c grade, **2 for** **$1.00**

Waists. Ladies' taffeta, chiffon, lace, messaline and lingerie; values up to $5.00, your choice, each.. **$1.00**

Millinery. $2.00 Velvet Hats, new fall models, your choice for **$1.00**

Kimonas. $1.25 and $1.50 Dressing Sacques and Long Kimonas, **2 for** **$1.00**

Varley's
THE STORE OF VALUES

THE PARIS, WEST FRONT ST., PLAINFIELD, N. J.

Hundreds of Articles Valued at $2 and $2.50 for $1 only on Dollar Day

The past three Dollar Day Sales in Plainfield have proven that the place to get the most for your dollar is at the Reliable Jewelry Shop. For September 1st, only, we will have surprising bargains, something that Plainfield has never offered before. Be sure to stop at our window, where you will see displayed the finest of its kind for the Dollar in

WATCHES, JEWELRY, CLOCKS, SILVERWARE AND CUT GLASS

Reliable Jewelry Shop

245 WEST FRONT ST., PLAINFIELD, N. J.

Your eyes tested and the proper glasses fitted by a registered Optometrist for $1.00 on Dollar Day only.

PAINTERS AND DECORATORS.

James C. Hansen
DECORATOR
Dealer in
PAINTS—OIL—GLASS—
VARNISHES, ETC.
141 East Front St., Plainfield, N. J.
Distributor of John W. Masury & Son's Pure Colors, Ready Mixed Paints, Etc.

1915 WALL PAPERS
IMPORTED and AMERICAN GOODS
C. CONOVER & CO
Decorators, Painters and Paperhangers, Window and Plate Glass.
115 Elmwood Place. Tel. 1142

Hoagland's Express
W. H. CARKHUFF, Successor.
FURNITURE AND PIANO MOVING
OFFICE, 116 WEST SECOND ST.
Telephone 882.

A. H. ENANDER
SANITARY PLUMBING, GAS FITTING. STEAM AND HOT WATER HEATING.
Contractor for Sewer Connection
125 WASHINGTON AVE.

STORE CLOSES 12:30 P. M. SATURDAYS

Royal Granite Steel Ware

Best for the Kitchen. Guaranteed Absolutely Pure and Safe to Use.

FRUIT JARS, JAR RUBBERS, JELLY GLASSES, STONE POTS AND JUGS.

For Sale By

Gayle Hardware Co.

'Phone 398 Front Street and Park Avenue
GENERAL HARDWARE AND HOUSEFURNISHINGS

RITZ Inc.
BABCOCK BUILDING
CANDIES, ICE CREAM
DAINTY LUNCH

PLAINFIELD WINDOW CLEANING COMPANY,
H. MERSTRICH, Prop.
Stores, Offices, Private Residences New Buildings, Cleaned, Scrubbed and Oiled. Office, 121 Liberty St. Tel. 1945-W.

POLITICAL NOTES.

September 2—Last day for filing county nomination petitions with county clerk.

September 7—District election boards organize.

September 7—Last day for filing municipal nominating petitions with city clerk.

September 14—First registration day.

September 22—Sample primary ballots mailed to voters.

September 28—Primary day and second registration day.

October 2—County committees meet for reorganization.

October 4—City committees meet for reorganization.

October 5—Republican and Democratic State conventions held in Trenton.

October 19—State referendum election, and third registration day in municipalities of more than 5,000 people.

October 26—Third and final registration day in municipalities of less than 5,000 inhabitants.

November 2—General Election Day.

That the announcement of the plan to retain City Council with a membership of twenty-four has caused a stir in political circles throughout Elizabeth goes without saying. The possibility of a councilmanic fight in every ward in the city is viewed alike by Democrats and Republicans with a mingled feeling of doubt and misgiving. Coming as it does so soon before the time limit for filing nominating petitions, it gives those who might decide to run but little time.

The petition of General Dennis F. Collins for the nomination as a member of the Union County Democratic Committee is the first to be filed with the Elizabeth city clerk. The petition was placed on file before General Collins left for the Panama-Pacific Exposition.

An executive committee has been named by the Republicans to manage the Elizabeth campaign. It will consist of the four officers of the central committee, George J. Stewart, chairman, Twelfth ward; Peter J. Olde, vice-chairman, Ninth ward; Otto Froebel, Jr., secretary, Fifth ward; Henry Pflug, treasurer, Second ward; also, Jacob Hagin, Sixth ward; Henry Beltz, Twelfth ward; Charles A. Otto, Jr., Eighth ward; William J. Wood, Eleventh ward, and Harry George, Fourth ward.

Former Speaker Thomas McCran has denied the rumor that he was out of the race for State Senator from Passaic county. Rumor had it that he intended to retire from the primary contest in order that Gerald Stalter might win over the Progressive candidate for the Republican nomination. "I'm too busy getting votes to pay attention to those tales," the ex-Speaker said. Stalter has already flatly refused to get out of the race, and the three-cornered fight continues.

The Summit Republican Club has endorsed Ruford Franklin, a New York lawyer, for Mayor, and his followers believe that he will easily win out in the fall election. While no opposition is looming up to Mr. Franklin, Francis S. Phraner, another commuter, who was endorsed for the office of councilman-at-large, will have a hard fight on his hands, Robert J. Murphy, a local real estate man, having been put in the race against him.

Anti-Wittpenn Democrats in Hudson county have organized their forces for the coming campaign. A campaign committee was appointed last night with Thomas J. Maloney as chairman and John F. Boyle as treasurer. Among the members is Commissioner George F. Brensinger.

ONE ON BAIL; OTHER HELD.

Pitman Robinson, colored, who, the police think, may know something about the robbery of Edward A. Laing's stationery store some weeks ago, was let go this morning by Judge DeMeza, under $100 bail, to appear when wanted. Edward Danridge, a young boy, arrested in connection with the same case, is still held in the jail, as the police want to get some more information from him, which he does not seem willing to give up. He is alleged to have had some of Laing's watches in his possession when arrested.

Because it has had some use, and is, therefore, "second-hand," may not greatly impair its usefulness to you. So watch the 'For Sale" ads.

AUCTION SALE

At 335 Park Ave., Cor. 4th St.,

—ON—

Thursday, September 2

At 2 p. m. sharp, of household furniture, consisting of fine golden oak china closet, round table, chairs, 2 buffets, serving table, dressers, chiffoniers, pictures, portieres, mahogany parlor furniture, 9x12 rugs, small rugs, pier glass, beds, springs, mattresses, porch furniture, morris chair, rockers, lady's desk, desk chair, ice box, oil-cloth, and other articles too numerous to mention. These goods are in fine condition and can be seen Wednesday from 1 to 3 p. m. It will pay you to look this stock over. All to be sold without reserve.

WM. A. SCHORB, Auctioneer.
D. GAVIN, Clerk. 8 30 3

Cut Flowers, Palms and Ferns

We carry a large variety of all seasonable flowers and can furnish basket bouquets and floral designs for all occasions at short notice. Artistic work at moderate prices.

Landscape Gardening

In all its branches—Spraying, pruning, care of lawns, plans and laying out of new grounds by experts. For all information call up 331. Fertilizers, Humus Insecticides and all requisites for the garden.

Chas. L. Stanley

Store, Woodhull & Martin Building, 'Phone 928

Greenhouses and Nursery, 1124 to 1150 South Ave. 'Phone 331.

REAL ESTATE INSURANCE MANNING & CURTIS

106 DEPOT PARK

T. A. MOORE UNDERTAKER

612 E Sixth St.
Tel. 741-R

A. M. RUNYON & SON, UNDERTAKERS

402 Park Ave. Telephone No. 40
Office open day and night.
Office of Hillside Cemetery.
New York Office 14 East 39th Street
Telephone Call 8341 Murray Hill
New York Embalmers' License 4699
New York State Registered License Undertakers No. 315.

EDUCATIONAL.

The Hartridge School

202 WEST SEVENTH STREET,
Corner of Arlington Avenue,
Will be re-opened September 27th.

A private school carefully graded throughout. Special arrangements for children not prepared for regular grades. Number in each class limited. Modern equipment. Eighteen instructors. Special teachers of French, German, Art, Music, Calisthenics and Dancing.

MONTESSORI and OUTDOOR CLASS for children under six years.
ELEMENTARY DEPARTMENT seven grades.
Boys received in lower grades.
ACADEMIC DEPARTMENT five grades.
General and College Preparatory Courses. Certificate admits to Smith Vassar and Wellesley.
GYMNASIUM
Regular morning classes in Calisthenics and Aesthetic Dancing. Special afternoon classes in Gymnastics, Basket-ball, Fencing and Hockey.
Emelyn B. Hartridge, A. B., Principal.
For circulars or for further particulars address
Miss Hartridge, Oakwood.

PLAINFIELD SEMINARY

123 West Seventh Street.
A DAY SCHOOL FOR GIRLS
will re-open
Thursday, Sept. 23

Number limited. Primary, General Academic, and College Preparatory courses. Certificates.

Out-door gymnastics and out-door study-hours during morning session. Basketball, volley-ball, tennis, skating. Supervised study-hour in afternoon.

Circulars giving full information can be obtained from
ISABEL S. ARNOLD, Principal.

NEW JERSEY LAW SCHOOL Eighth Year Begins September 16, 1915

The School offers a standard three years' course leading to the degree of LL.B. Case System used. Send for a catalog and the current N. J. Law Review, with ex-President Taft's address before the School.
35 East Park St., Newark, N. J.
8 17-19-21-24-26-28-31 9 2-4-7-9-11

CLASSIFIED RATES.

One cent a word for first insertion, one-half a cent a word for each subsequent insertion of the same advertisement for less than one month. Fifty cents a line for one month. Double Charge for Capitals. No advertisement received for less than 10 cents. No display or block face type used in this column.

The Plainfield Daily Press cannot give information regarding advertisements for which answers are to be sent care of the Press. Persons replying to office addresses must mail or leave written answers as stated in advertisement.

Established 1872.
P. CASEY & SON,
Undertakers and Embalmers.
Office 100 North Ave | Telephone 2331. | Residence 417 W. 3rd St.
N. Y. Office, 10 E. 22nd St. Tel. 2094 Gramercy.

Estab. 1868 Tel. 2354
J. J. & C. A. HIGGINS
UNDERTAKERS.
Private Funeral Chapel
109-111 West Fourth Street
Auto Cortege for Long Distance.

L. L. MANNING & SON,
STEAM GRANITE WORKS
Corner Central Ave. and West Front St.
Opp. First Baptist Church. 'Phone 838-J

DIED.

MANNING—At Ellwood City, Pennsylvania, on Sunday, August 29, 1915, Elizabeth Manning, daughter of the late Jacob Manning.

Services at 402 Park avenue, Plainfield, N. J., on Wednesday, September 1, at 4 p. m. Interment in the Evergreen cemetery. 8 30 2

FOR SALE.

FOR SALE—Victrola, with over 100 first-class records; reasonable. 161 Duer street. 8 11 tf

FOR SALE—Collie, full grown, male; price $5. 514 East Second street. 8 30 3

FOR SALE—Puppies, 8 months old, Airedales and terriers; thoroughly house broken; excellent watch dog; one Airedale two years old. 'Phone 1779 Plainfield. 3 31 3

FINE peaches at Miles' fruit farm, Plainfield avenue. City delivery once daily. 'Phone 1188-J. 8 12 1mo

MISCELLANEOUS.

INSURANCE—ALL BRANCHES. AGENT FOR NATIONAL SURETY CO. J. T. VAIL. tf

TRY THIS—C. M. Nagle's perfect massage cream and skin food, for pimples, sunburn, tan, &c., for sale at L. W. Randolph Pharmacy. 8 10 1mo

SEWING machines repaired without removal; expert work; reasonable; send postal. Earl Fetterolf, 145 West Second street. 8 31 6

ALL makes of old machinery overhauled and made to run like new; reasonable; postal. Earl Fetterolf, 145 West Second street. 8 31 6

UP-TO-DATE gas and electric fixtures; two-light gas chandelier 95 cents and up; gas and electric chandeliers $2 and up; brackets 15c and up; domes and showers at New York prices; call on us and save money. Naylor & Naylor, 128 North avenue. 6 10 tf

WANTED—TO RENT.

WANTED—In Netherwood, south of railroad, large unfurnished room, suitable for piano studio. Write, stating terms, Studio, care Daily Press. 8 30 2

FURNISHED ROOMS.

COMFORTABLE furnished rooms, all conveniences. 203 West Fifth street, telephone 1818-R. 8-12 to 10-1

REAL ESTATE FOR SALE.

FOR SALE — GENTLEMAN'S COUNTRY RESIDENCE, at an attractive price to approved purchaser. Exceptionally situated and modern in every appointment. 14 rooms, 4 baths, additional lavatories, closets, outside sleeping veranda, hardwood floors; garage accommodates three automobiles; turn table and 300-gallon gasoline storage tank. Might rent to prospective purchaser. Union County Investment Company, 149 North avenue. 8 21 1mo

FOR SALE—13 acre farm, one mile from Hoffman Station, 6 room house, good outbuildings, well watered, plenty of fruit; $1,500; very easy terms. J. C. Cooper, Warrenville, N. J. 6 2 tf

FOR SALE AT A GREAT BARGAIN, 12-room house and lot, corner East Fifth street and Franklin place; all improvements. Union County Investment Company, 149 North avenue. 8 21 1mo

INCOME property for sale; good paying investment. Address Investment, care of Press. 4 16 tf

MONEY TO LOAN.

MONEY TO LOAN on bond and mortgage. J. T. Vail. tf

TITLES examined for purchases of real estate and bond and mortgage loans; mortgage investments negotiated. Charles J. McNabb, lawyer, 309 Park avenue. 1 4 tf

MONEY to loan on band and mortgage. Charles L. Moffett, attorney. 8 7 1mo

MONEY TO LOAN—First mortgage security; property centrally located. L. A. Clement, attorney, Babcock building. 3 9 tf

MONEY TO LOAN on mortgage. H. R. Linbarger, 197 North avenue; 'phone 955. tf

MONEY TO LOAN on mortgage. Manning & Curtis, 106 Depot Park. tf

MONEY TO LOAN on bond and mortgage. Mulford, opposite depot. tf

HELP WANTED—FEMALE.

WANTED—Sixty girls, experienced; cooks, wages $30 to $40; waitresses, general houseworkers and nurses. Apply Mrs. Keller's Agency, 22 Somerset place; 'phone 1724. 8 24 7

GIRL for cooking and general housework. Apply 113 Park place, corner Mercer avenue. 8 31 3

GIRL for general housework; reference. E. T. Hand, 136 Netherwood avenue. 8 31 tf

WANTED—Protestant girl, white, as competent waitress and chambermaid; must have good references. 1106 Evergreen avenue. 8 31 3

GIRL for general housework; white; reference required. Apply 1069 Hillside avenue. 8 30 3

WANTED — First-class white chambermaid. Apply 996 Central avenue. 8 30 tf

WANTED—Assistant chambermaid and waitress; white. Call 123 West Seventh street. 8 30 tf

WAITRESSES—Two, wanted at once. Apply to housekeeper, Muhlenberg Hospital. 8 30 2

FOR SALE, EXCHANGE OR RENT.

PROPERTIES, all descriptions, for rent, sale or exchange. D. McInnes, 318 Grant avenue; tel. 1198. 8 21 tf

HELP WANTED—MALE.

BOY wanted, 16 years of age or older; must have bicycle. Postal Telegraph Co., North avenue. 8 27 tf

WANTED—At once, two watchmen; one for day and one for night. Address Watchman, care Daily Press. 8 31 3

AUTOMOBILE FOR SALE.

FOR SALE—Overland touring car, $150. Inquire Hotel Kensington, North avenue. 8 27 8

FOR RENT.

WELL located offices to rent in Vanderbeek Building. Apply V. W. Shotwell, 940 West Front street. 7 28 tf

FOR RENT—No. 45 Prospect place, next to Washington avenue, 8 rooms and bath; all modern improvements; garage; elegant location; rent reasonable. Inquire 39 Prospect place; 'Phone No. 1305-R. 7 9 tf

MOVING PICTURE OR STEREOPTICON SHEET FOR RENT; big enough for the largest hall. Apply Daily Press office. tf

TO LET—In North Plainfield, 7 rooms and bath; all improvements. Inquire A. Wilson, 29 Craig place. 8 18 tf

TO LET—Flat, 7 rooms and bath, all improvements; $15 per month. Charles Sheelen, Fanwood, N. J. 8 28 6

TO LET—Half of 2-family house, fine big rooms; $12.50 month. A. B. Stites, over Abrams' shoe store. 8 31 3

FOR RENT—142 DE LACY AVENUE, 11-room up-to-date house, in quiet, refined section of the borough. Union County Investment Company, 149 North avenue. 8 21 1mo

FARM for rent, 116 acres; near Dunellen, N. J. J. T. Vail. 8 24 tf

THREE and four rooms to let with all improvements. Inquire 311 New street. 8 19 tf

TO LET—Six rooms, first flat with improvements; $17 per month. Inquire A. Thorn, 15 Craig place. 8 21 tf

FOR RENT—Seven-room house. Inquire 341 McDowell St. 8 30 3

TO LET—Six-rom flat and bath, all improvements; screens for windows and doors; $19.50, water included. A. Bohren, 16 Greenbrook road. 8 30 6

FOR RENT—530 WOODLAND AVENUE, corner East Seventh street; 12 rooms, two baths, sun parlor, etc.; steam heat; barn and garage. Union County Investment Company, 149 North avenue. 8 21 1mo

TO LET—Flat, all improvements; steam heat. Apply at Silbert's jewelry store. 8 10 1mo

TEN-ROOM house, 418 East Second street; all improvements. William Newcorn. 8 11 tf

FOR SALE OR TO LET.

FOR SALE OR RENT—Attractive modern dwelling near Grant Avenue station, ten rooms, three tile baths; sleeping porch, hot water heat, gas and electricity; large lot; very reasonable price. Harvey R. Linbarger, 197 North avenue; telephone 955, Plainfield, N. J. 6 28 tf m-tu-w

EMPLOYMENT AGENCIES.

READ THIS—Murray's Employment Registry, 326 West Front street, near Grove, for reliable help; fees reduced and very moderate; phone 666. 2 13 tf

MRS. KELLER'S Employment Agency, 22 Somerset place, all nationalities. 'Phone 1724. tf

ROOMS AND BOARD.

DESIRABLE second floor room, with board. Mrs. Berrien, 602 Madison avenue. 5 5 tf

PLEASANT rooms with board; desirable location. Miss Kline, 21 Sandford avenue. 8 19 1mo

THE PLAINFIELD — Furnished and unfurnished rooms with board. 515 Park avenue. 8 27 tf

UP-TO-DATE rooms, either single or ensuite; private baths, electric lights; exceptionable table. 143 Crescent avenue. 8 10 1mo

APARTMENTS with private bath; also single room. 312 East Seventh street. 7 16 tf

SITUATION WANTED—MALE.

WANTED—Position in city or country by young man of eighteen. Address E. M., care Press.

Mono Storage

WAREHOUSE
North Avenue
OPP. FREIGHT HOUSE
125 East Front Street

"Ask those we have moved."
If you wish genuine, indisputable proof concerning our SPLENDID MOVING SERVICE have us submit names of families whose household effects we have moved—and be convinced that this fully equipped, expertly manned transfer service is the one to handle the problem.
Call and inquire about rates, etc.

HAND'S EXPRESS CO.
OFFICE 69 SOMERSET STREET

MURRAY'S STORAGE WAREROOMS

THE OLDEST IN THE CITY.
AT 326 TO 332 WEST FRONT ST.

Near Grove St.; all the rooms are separate, airy and dry; large and small, at very moderate prices. Many years' experience in buying, selling, handling, packing and appraising goods.
Auction Room at 326 West Front Street.
R. Murray, Auctioneer, 326 West Front St. Phone 666

AUCTIONEERS.
THE LEADING AUCTIONEERS
W. A. SCHORB & CO.
Also Dealers in Second Hand Furniture—Bought and Sold.
120 Madison Av., Jackson Blg.
Telephone 2296.

ADVERTISEMENTS
—FOR—
NEW YORK HERALD,
WORLD, TIMES, SUN, JOURNAL
TELEGRAM, AMERICAN,
BROOKLYN EAGLE, GLOBE
—AND—
NEWARK EVENING NEWS
RECEIVED
AT REGULAR OFFICE RATES.

PLAINFIELD DAILY PRESS
No Telephone Orders.
Cash Must Accompany Copy.

ARRIVAL AND DEPARTURE OF MAILS AT PLAINFIELD POSTOFFICE.

May 30th, 1914.

NEW YORK MAILS. Arrive—5:30, 8:00, 8:40, 11:45 a. m., 1:30, 2:30, 5:00, 5:30, 8:30 p. m., 12 midnight. Close—6:30, 7:45, 10:00, 10:45 a. m., 12 noon, 2:00, 3:50, 5.45, 7:45, 9:00 p. m.

SOMERVILLE AND EASTON. Arrive 8:40, 10:45 a. m., 12:45 and 7:08 p. m. Close—6:30, 7:45 a. m., 1:30, 4:30 p. m.

PHILADELPHIA—Direct. Arrive—5:30 8:00, 9:40, 11:45 a. m., 12:30, 2:30, 7:00 p. m. Close—6:30, 11:30 a. m., 1:30, 3:50 5:50, 9:00 p. m.

THROUGH FAST MAIL FOR EAST. Close—12 noon, 2:00, 3:50, 5:45 p. m.

DIRECT THROUGH FAST MAIL FOR WEST. Close—6:30, 11:30 a. m., 1:30, 5:00 and 9:00 p. m.

DIRECT SOUTHERN MAILS. Close—6:30, 11:30 a. m., 1:30, 7:00 and 9:00 p. m.

PENNSYLVANIA. West of Easton. Close—6:30 a. m., 1:30, 5:00, 7:00 p. m.

ELIZABETH—Direct. Arrive—5:30, 8:40 a. m., 1:30, 2:00, 5:30 p. m. Close 7:45, 10:00 a. m., 12 noon, 5:45, 9:00 p. m.

NEWARK—Direct. Arrive—5:30, 8:45 a. m., 1:30, 2:30, 5:30 p. m. Close—6:30 7:45, 10:45 a. m., 12 noon, 2:00 3:50, 5:45, 9:00 p. m.

WATCHUNG. Arrive—1.00, 6:40 p. m. Close—9:00 a. m., 5:30 p. m.

WARRENVILLE. Arrive—1:00 p. m Close—9:00 a. m.

SUNDAY MAILS. Office open from 9.30 to 10:30 a. m.

A. E. HOAGLAND, P. M.

ORGANIZED 1864.
THE FIRST NATIONAL BANK OF PLAINFIELD
A COMMERCIAL BANK WITH SAVINGS and SAFE DEPOSIT DEPARTMENTS
FOUR PER CENT INTEREST PAID ON SAVINGS ACCOUNTS

Suburban Transit Company

Leave Plainfield for South Plainfield—Week days—a6.30, a7.30, 9.00, 11.00, 11.45, 1.00, 2.00, 4.00, 5.00, 6.10, b9.00, 10.30, b11.45. Sundays—9.00, 12.00, 2.00, 4.00, 5.00, 9.00.

Leave South Plainfield for Plainfield—Week days—a7.00, a7.45, 9:30, 10.05, 1.30, 2.30, b4.30, c4.45, 5.30, 7.30, b9.30, 10.50, b11.45. Sundays—9.30, 12.15, 2.30, 4.30, 5.30, 9.30.

Leave Plainfield for Watchung—c6.15, 6.20, d6.45, 8.15, f10.00, b1.00, g3.00, 4.15, g6.20.

Leave Watchung for Plainfield—7.15, e7.30, 9.50, f11.15, b2.20, g3.45, 5.35, g7.30.

Leave Plainfield for Warrenville—d6.45, e6.15, 6.20, f10.00, g2.00, g6.20.

Leave Warrenville for Plainfield—7.00, e7.15, f11.00, g3.30, g7.15.

Leave Plainfield for Stirling—8.15, b1.00 4.15.

Leave Stirling for Plainfield—9.30, b2.00 5.15.

Leave Plainfield for Mt. Bethel—c6.15 f10.00, g6.20.

Leave Mt. Bethel for Plainfield—e7.00 f10.45, 7.00.

(a) Except holidays.
(b) Saturdays only.
(c) Except Saturdays.
(d) Daily except Sundays, holidays, Monday mornings, and mornings after holidays.
(e) Monday mornings and mornings after holidays.
(f) Sundays and holidays only.
(g) Saturdays, Sundays and holidays.

R. W. CAMPBELL, Mgr., 310 Park Ave 'Phone 130 Plainfield.

Every day, through campaigns of classified advertising, "slow-selling" property is sold.

THE WEEKLY INCOME POLICY

There is room for such a policy in every house.

FORREST F. DRYDEN.

The Prudential

FORREST F. DRYDEN, President

It would give this Company much pleasure to have you visit the Prudential Exhibit on Life Insurance and Public Welfare, Palace of Mines and Metallurgy, Panama-Pacific Exposition, San Francisco.

Make a Note: Tomorrow is Dollar Day

Weiss' BORO DRUG STORE

The Rexall Store

Somerset St. & Craig Place

'Phone 161

$1.25 of Any Merchandise for $1.00

This is an opportunity to save 25 per cent on your drug purchase.

REAL ESTATE INSURANCE

Harvey R. Linbarger

197 NORTH AVENUE.

Telephone 953.

IF YOU DO NOT MAKE A WILL

the court will appoint an administrator who will distribute your estate according to law, though possibly not according to your wishes. If you desire to control the selection of your executor or make any special bequests it is absolutely necessary for you to make a will. This bank will be glad to discuss with you the details relating to this subject.

SERVICE

CAPITAL $100,000

THE STATE TRUST COMPANY

Cheques for Travelers—Storage for Silver.

Resources $5,500,000.00

NO MATTER WHERE YOU LIVE—
NO MATTER WHERE YOU ARE IN BUSINESS—

you can keep your account in this safe and conservative institution.

Our central location is a convenience to the local depositor.

Our "Banking by Mail" service is a convenience to the commuter and those living out of town.

Our liberal terms are an advantage to everyone. Your business is cordially invited.

"The Bank that pays 4%"

THE PLAINFIELD TRUST COMPANY

WEDNESDAY IS THE DAY

More for your money than any other day in the year. Any $3.50, $4.00 or $5.00 Shoe 50 cents off. All other shoes at special prices for Wednesday only.

DOLLAR DAY

Isn't Junk Day with us. We give you special prices on new style shoes. Don't forget our number, it's No. 107 Park Avenue.

A. K. WILLETT

107 PARK AVE.

"Oldest Shoe House In Town"

DOLLAR DAY

600 PAIR OF WOMEN'S SUMMER SHOES

Broken lots—ends of lines—but all "DESIRABLES." Included in this lot are some Women's Tan Calf Boots.

They were $2.50 to $5.00
TAKE 'EM TOMORROW

AT $1.00 A PAIR

Other lines of Women's Oxfords and Pumps..... $1.48, $1.98 and $2.48
A table of Little Gents' and Misses' Oxfords at $1.00
A lot of Children's Oxfords and Shoes at $1.00

IN THE MEN'S DEPT.

You can buy Oxfords, tan and black, at $2.98, $3.33 and $3.98. (A few high shoes among the lot.) If you appreciate values you'll buy several pairs.

VanArsdale's

127 E. Front St.

HOTELS.

HOTEL WALDORF

HENRY WINDHAM, Prop.
144 EAST FRONT STREET.
Gottfried Kruger's Extra Beer on draught. Imported Wines, Liquors and Cigars. Hotel accommodations and private Dining-room.

HOTEL SOMERSET

Newly Papered and Painted throughout. Table Board and Rooms by Day or Week.
Piel Bros. and Kruger's Beer on draught.
W. G. FEASTER, Proprietor.
27 Somerset St. Tel. 991

WEINMAN'S CAFE

GENERAL NEWS TICKER.
Stock quotations.
Up to the Minute.
'PHONE 1527.

Oh, Those Headaches!

Those dull, heavy headaches that so many women suffer with. They may possibly come from eye strain. 90 per cent. of the headaches are directly caused from defective vision. Let us give you a careful examination free of charge and we will tell you if your eyes are the cause of the trouble.

STILES & CO

Philadelphia Eye Specialists
AT 107 EAST FRONT ST.
EVERY THURSDAY.
Free Consultation.
Hours 10 to 4:30.

Dollar Day AT THE OUTLET

GREATEST VALUES IN TOWN

HERE ARE A FEW OF THE BARGAINS WE OFFER FOR TOMORROW ONLY.

About 200 pairs of Men's Odd Trousers that sell for $3.00, $2.50 and $2, Dollar Day only ... $1.00
$2.00 and $1.50 Felt and Derby Hats, Dollar Day only $1.00
3 50c Men's Shirts, with or without collars, Dollar Day only $1.00
$3.50, $2.50 and $2.00 Men's Vests, in fancy and plain, Dollar Day only $1.00
$2 Suit Cases, Dollar Day only $1.00
$2.00 and $1.50 Men's Shirts, Dollar Day only $1.00
$2.50, $2.00 and $1.50 Umbrellas, Dollar Day only $1.00
3 50c Men's Four-in-Hand Ties, some 75c values included; Dollar Day only $1.00
$3.00 and $2.00 Linen Dusters and Shop Coats; Dollar Day only $1.00
4 Men's 75c White Stiff Bosom Dress Shirts, Dollar Day only $1.00

BIG BARGAINS IN BOYS' SCHOOL SUITS
$1.00 off on all Men's Suits.

SEE OUR WINDOWS.

THE OUTLET

140 WEST FRONT STREET, PLAINFIELD.
Open Until 9 o'Clock Evenings.

AMUSEMENTS.

U. S. ASTOR THEATRE

235 WEST FRONT ST.,
Plainfield, N. J.

TODAY
Your last opportunity
To witness
Another Selig masterpiece
In 6 Parts
THE HOUSE OF A THOUSAND CANDLES
Featuring
GRACE DARMOND
—AND—
HARRY MESTAYER
One of the best pictures ever produced by the Selig Company.

TOMORROW
OUR FEATURE ATTRACTION
LOIS MEREDITH
—IN—
HELP WANTED
A Paramount Picture.

THURSDAY
DOROTHY DONNELLY
—IN—
SEALED VALLEY
A Metro Feature

FRIDAY
LOIS MEREDITH
—IN—
THE WOMAN
A Paramount Picture.

Our regular price of admission will prevail after today.
If you want to see Paramount pictures, Vitagraph, Lubin, Selig and Essanay, or the Metro Photo-plays, the U. S. Astor is the only theatre in Plainfield showing these well-known productions.

J. A. Fass

THE PARIS STORE

142 and 144 West Front Street,

SEE OUR WINDOWS FOR DOLLAR DAY SPECIALS

J. A. Fass THE PARIS STORE 142 and 144 West Front Street,

Hits the Bull's Eye OF ECONOMY

OUR AIM

IS TO GIVE YOU More for YOUR DOLLAR on DOLLAR DAY than You can get any other time of the year

Dollar Day TOMORROW

$1.50 Pants at $1.00
Men's Felt Hats at $1.00
Men's Coats at $1.00
Boys' Coats at $1.00
Child's Suits at $1.00
A Sport Shirt and Sport Tie at $1.00
Two Manhattan (Stiff) Shirts at $1.00
Three Undershirts or Drawers at $1.00
Four Boys' Underwear at $1.00

Our Windows Will Show You More Bargains.

-Schwed Brothers-

FRONT ST., Opp. PARK AVE.
Over Thirty Years Right Here.

Established 1868.

Artists and Draughtsmans Materials.

Colors, Brushes, Angles, T. Squares, Papers, Cloth, Inks.

SWAIN'S FINE ART STORE

317 W. FRONT STREET,
Plainfield, N. J.

Paintings and Engravings cleaned and restored; Regilding. Repairing.

For Dollar Day Only

Notwithstanding that we are now selling our entire Summer stock of Clothing at 15 per cent. reduction, for this day only, we will make a further allowance of $1.00 off on any suit, as follows:

$15.00 Suits now reduced 15% or $12.75—$1 off, $11.75.
$12.50 Suits now reduced 15% or $10.65—$1 off, $9.65.
$10.00 Suits now reduced 15% or $8.50—$1 off, $7.50.
Khaki Trousers, extra $1.50 value $1.00
White Duck Trousers, $1.50 value $1.00
Office Coats, extra $1.50 value $1.00
Auto Dusters, $2.00 value $1.00

STADLER'S

Exclusive Clothiers

128 EAST FRONT STREET. PLAINFIELD, N. J.

Dollar Day Specials

1 pair 50c Suspenders and 2 50c Ties for $1.00
5 pair Socks, white, black, Palm Beach, clock side.. $1.00
1 Lion Brand Shirt and Tie $1.00
5 25c Wash Ties $1.00
Any $3.00 Straw Hat $1.00

J. R. Blair

119 PARK AVE.

L. MORALLER & SON

WATCHMAKERS AND JEWELERS

WATCHES
CLOCKS and
JEWELRY

Fine Watch and Clock Repairing a Specialty.

219 Park Ave. Phone 444-W.

VAIL

JEWELER and OPTICIAN.

236 Park Avenue

OPPOSITE NORTH AVENUE

Special

Cash Sale of Evergreens for August and September.

We have a very choice stock of evergreens that must be moved before October.

Do not forget that we are selling for cash only.

W. H. FORRISTEL

Bellview Ave. Nursery. Tel. 1349

FLOORS

HARDWOOD AND PARQUET.
Old Floors Refinished.
S. E. WARD & CO.
108 Depot Park, Mewing Building,
Plainfield, N. J. Phone 853-R.

DETERMINED classified advertisers always win; and, sometimes, even the timid, try-it-once people win, too.

Self-interest induces you to wate the classified ads.

You can't, even through a "For sale" ad, sell that used article for its original cost, nor near it; but you can get its cash value at the present time for it.